To Marcus Neiman and the Medina Community Band

Petersbourgh Sleighride

Galop, Op. 57

Flute 1, 2, Piccolo

Richard Eilenberg
arr. F.H. Greissinger
New edition by Bill Park

Allegro ♩=120

f — *div.* — *unis* — *fz p*

10 — *div.* — *unis* — *div.* — *unis*

20 — 1. *div.* — 2. — *f* — B — *decresc.* — *p* — *-pic*

34 — *+pic* — *f*

43 — 1. — 2. — C **TRIO** — pic 1st x only. — *mf–p*

53 — 1. — 2.

64 — D — *+pic* — *ff*

74 — 1. — 2. *D.C. al Coda*

82 **CODA** — *f* — *div.* — *unis* — *p* — *f* — *ff*

This work is licensed under the Creative Commons Attribution 3.0 Unported License.
To view a copy of this license, visit http://creativecommons.org/licenses/by/3.0/ or send
a letter to Creative Commons, 171 Second Street, Suite 300, San Francisco, California, 94105, USA.

To Marcus Neiman and the Medina Community Band

Oboe

Petersbourgh Sleighride

Galop, Op. 57

Richard Eilenberg
arr. F.H. Greissinger
New edition by Bill Park

A

B

decresc.

C **TRIO**

D

1. 2. *D.C. al Coda*

CODA

This work is licensed under the Creative Commons Attribution 3.0 Unported License.
To view a copy of this license, visit http://creativecommons.org/licenses/by/3.0/ or send
a letter to Creative Commons, 171 Second Street, Suite 300, San Francisco, California, 94105, USA.

To Marcus Neiman and the Medina Community Band

Eb Clarinet

Petersbourgh Sleighride

Galop, Op. 57

Richard Eilenberg
arr. F.H. Greissinger
New edition by Bill Park

A

f *fz* *p*

B

f *decresc.* *p*

f

C **TRIO**

mf–p

ff

D

D.C. al Coda

CODA

f *p* *f* *ff*

This work is licensed under the Creative Commons Attribution 3.0 Unported License.
To view a copy of this license, visit http://creativecommons.org/licenses/by/3.0/ or send
a letter to Creative Commons, 171 Second Street, Suite 300, San Francisco, California, 94105, USA.

To Marcus Neiman and the Medina Community Band

Petersbourgh Sleighride

Galop, Op. 57

Clarinet 1

Richard Eilenberg
arr. F.H. Greissinger
New edition by Bill Park

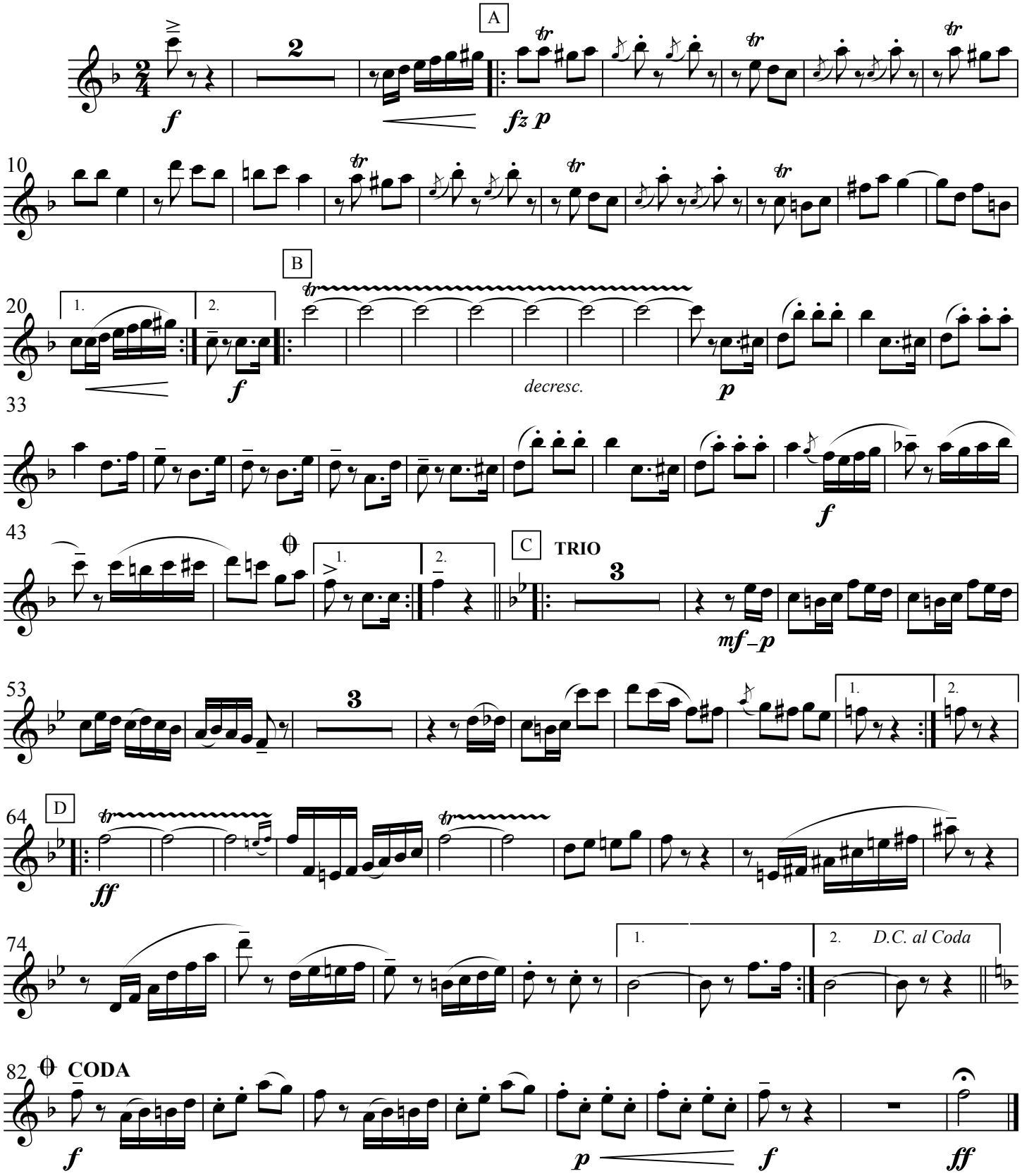

This work is licensed under the Creative Commons Attribution 3.0 Unported License.
To view a copy of this license, visit http://creativecommons.org/licenses/by/3.0/ or send
a letter to Creative Commons, 171 Second Street, Suite 300, San Francisco, California, 94105, USA.

To Marcus Neiman and the Medina Community Band

Petersbourgh Sleighride

Galop, Op. 57

Clarinet 2

Richard Eilenberg
arr. F.H. Greissinger
New edition by Bill Park

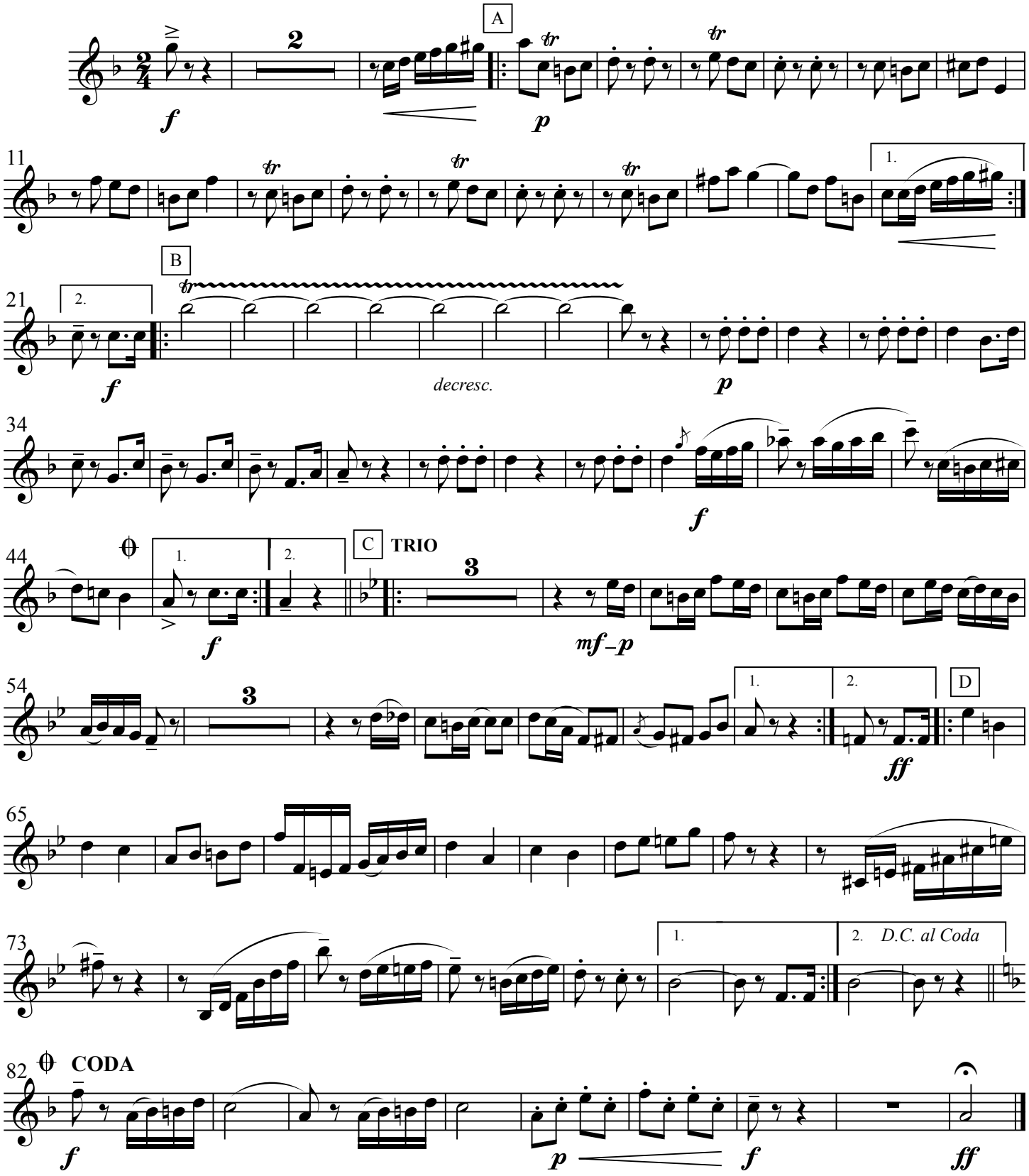

This work is licensed under the Creative Commons Attribution 3.0 Unported License.
To view a copy of this license, visit http://creativecommons.org/licenses/by/3.0/ or send
a letter to Creative Commons, 171 Second Street, Suite 300, San Francisco, California, 94105, USA.

To Marcus Neiman and the Medina Community Band

Petersbourgh Sleighride

Galop, Op. 57

Clarinet 3

Richard Eilenberg
arr. F.H. Greissinger
New edition by Bill Park

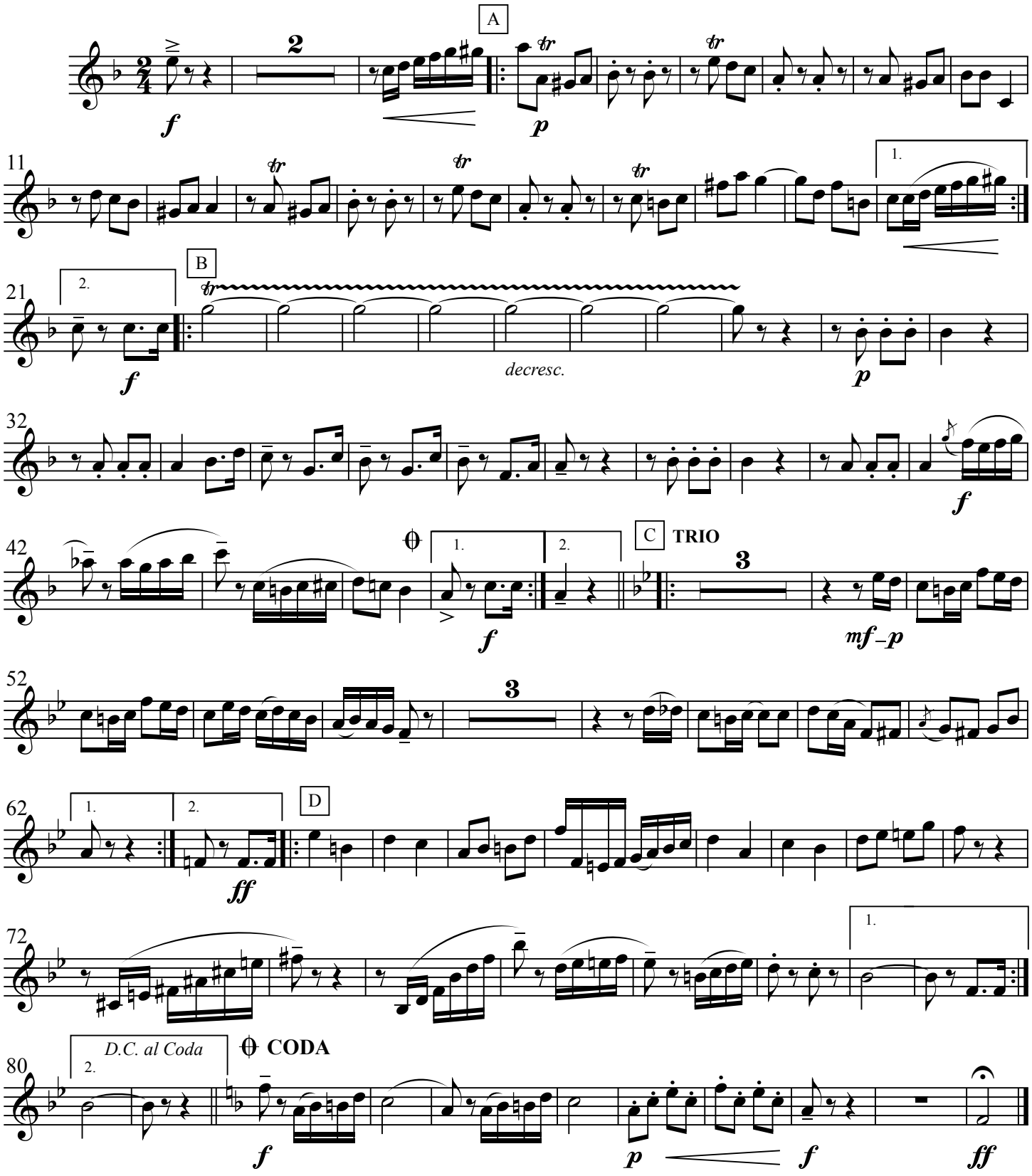

This work is licensed under the Creative Commons Attribution 3.0 Unported License.
To view a copy of this license, visit http://creativecommons.org/licenses/by/3.0/ or send
a letter to Creative Commons, 171 Second Street, Suite 300, San Francisco, California, 94105, USA.

To Marcus Neiman and the Medina Community Band

Bass Clarinet

Petersbourgh Sleighride
Galop, Op. 57

Richard Eilenberg
arr. F.H. Greissinger
New edition by Bill Park

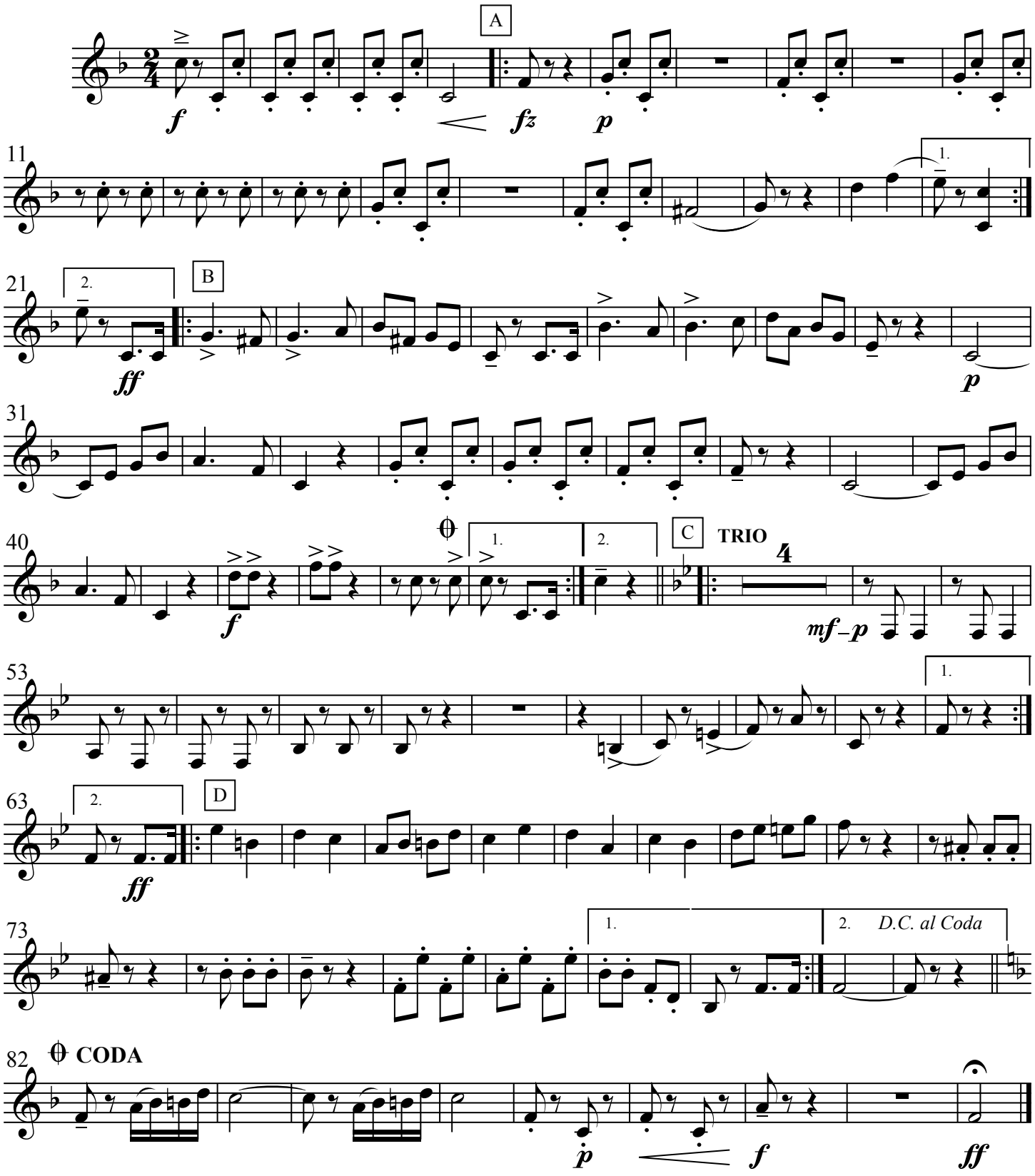

This work is licensed under the Creative Commons Attribution 3.0 Unported License.
To view a copy of this license, visit http://creativecommons.org/licenses/by/3.0/ or send
a letter to Creative Commons, 171 Second Street, Suite 300, San Francisco, California, 94105, USA.

To Marcus Neiman and the Medina Community Band

Petersbourgh Sleighride

Galop, Op. 57

Bassoons

Richard Eilenberg
arr. F.H. Greissinger
New edition by Bill Park

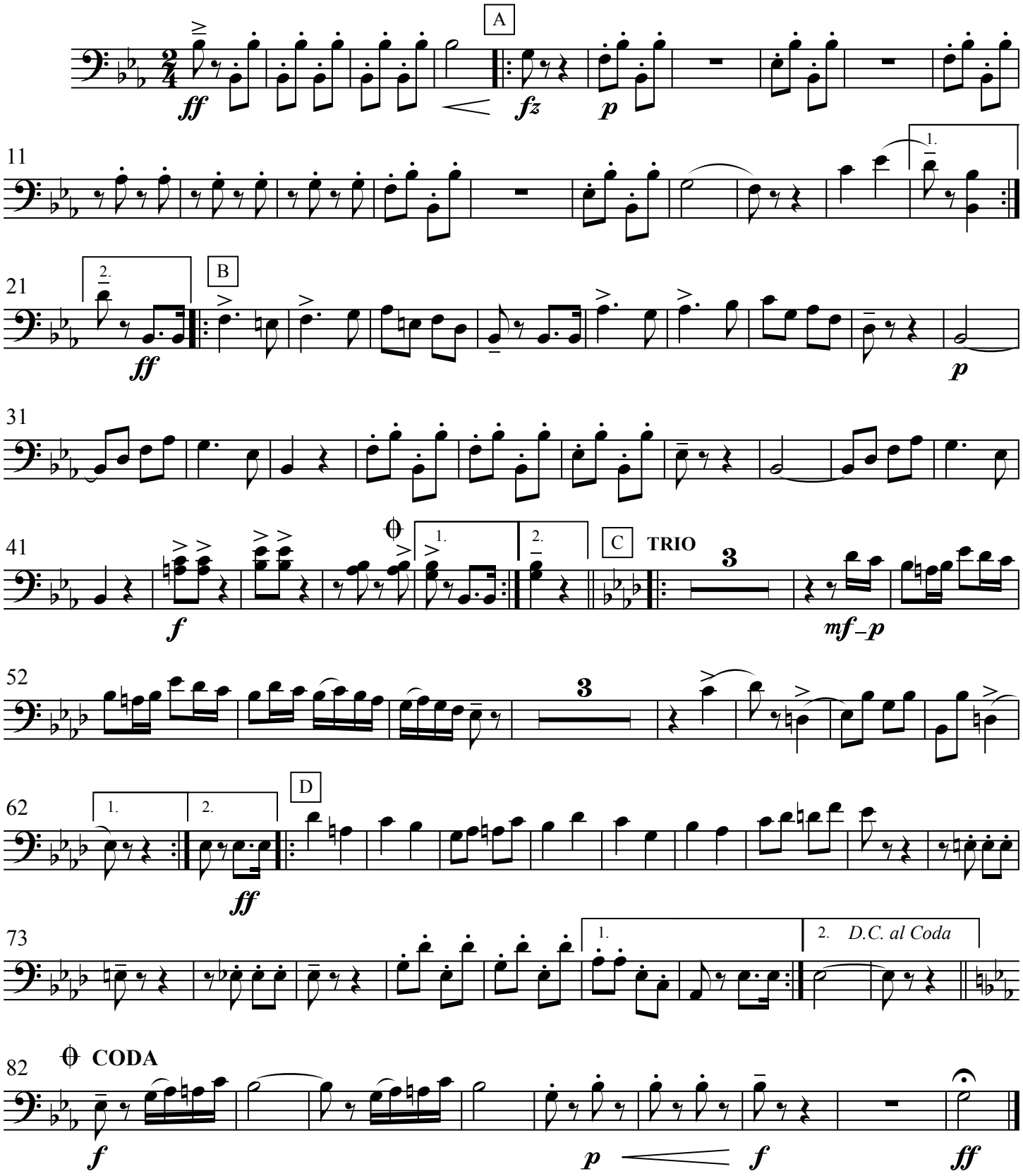

This work is licensed under the Creative Commons Attribution 3.0 Unported License.
To view a copy of this license, visit http://creativecommons.org/licenses/by/3.0/ or send
a letter to Creative Commons, 171 Second Street, Suite 300, San Francisco, California, 94105, USA.

To Marcus Neiman and the Medina Community Band

Petersbourgh Sleighride

Galop, Op. 57

Soprano Sax

Richard Eilenberg
arr. F.H. Greissinger
New edition by Bill Park

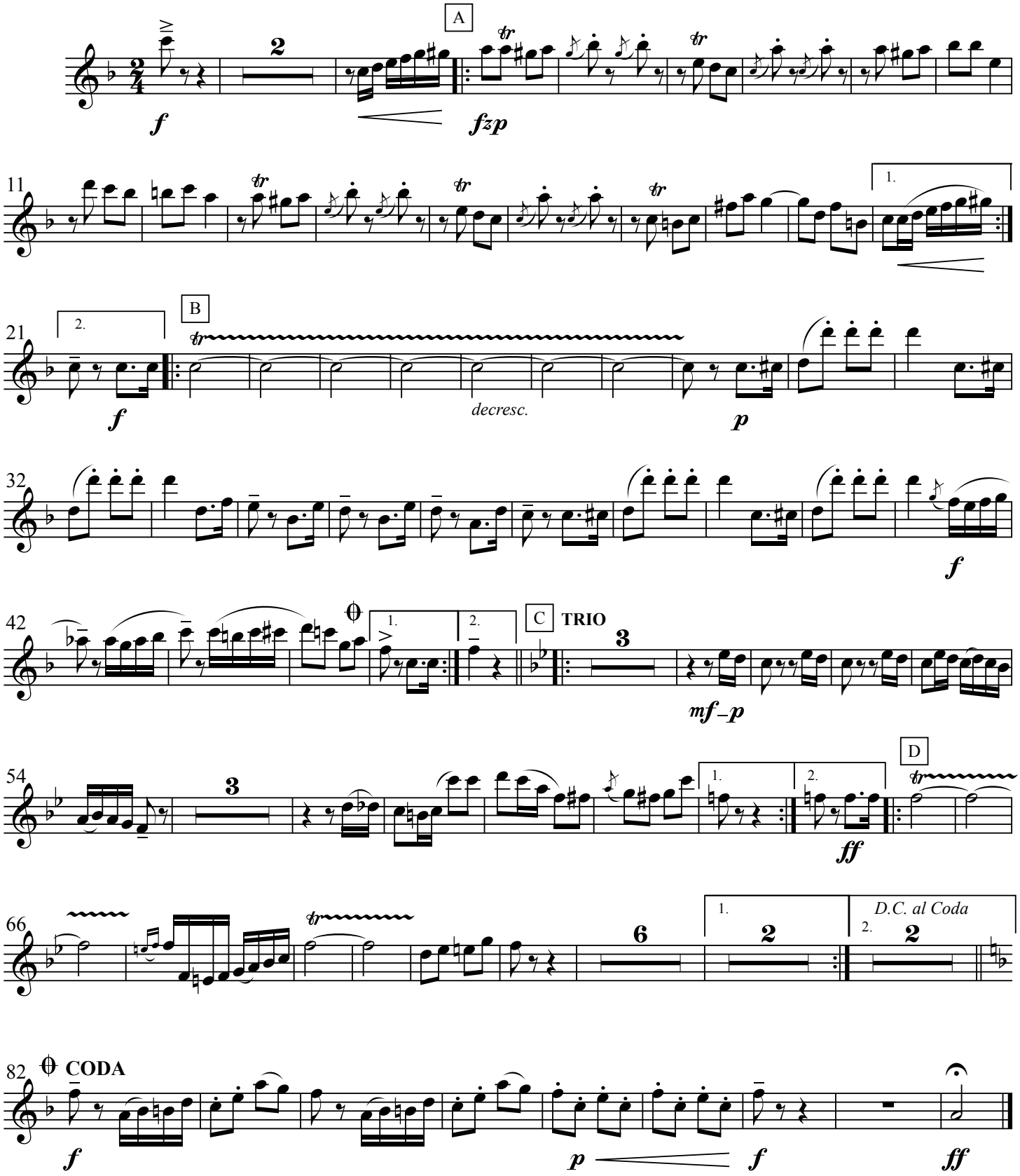

This work is licensed under the Creative Commons Attribution 3.0 Unported License.
To view a copy of this license, visit http://creativecommons.org/licenses/by/3.0/ or send
a letter to Creative Commons, 171 Second Street, Suite 300, San Francisco, California, 94105, USA.

To Marcus Neiman and the Medina Community Band

Petersbourgh Sleighride

Galop, Op. 57

Alto Sax

Richard Eilenberg
arr. F.H. Greissinger
New edition by Bill Park

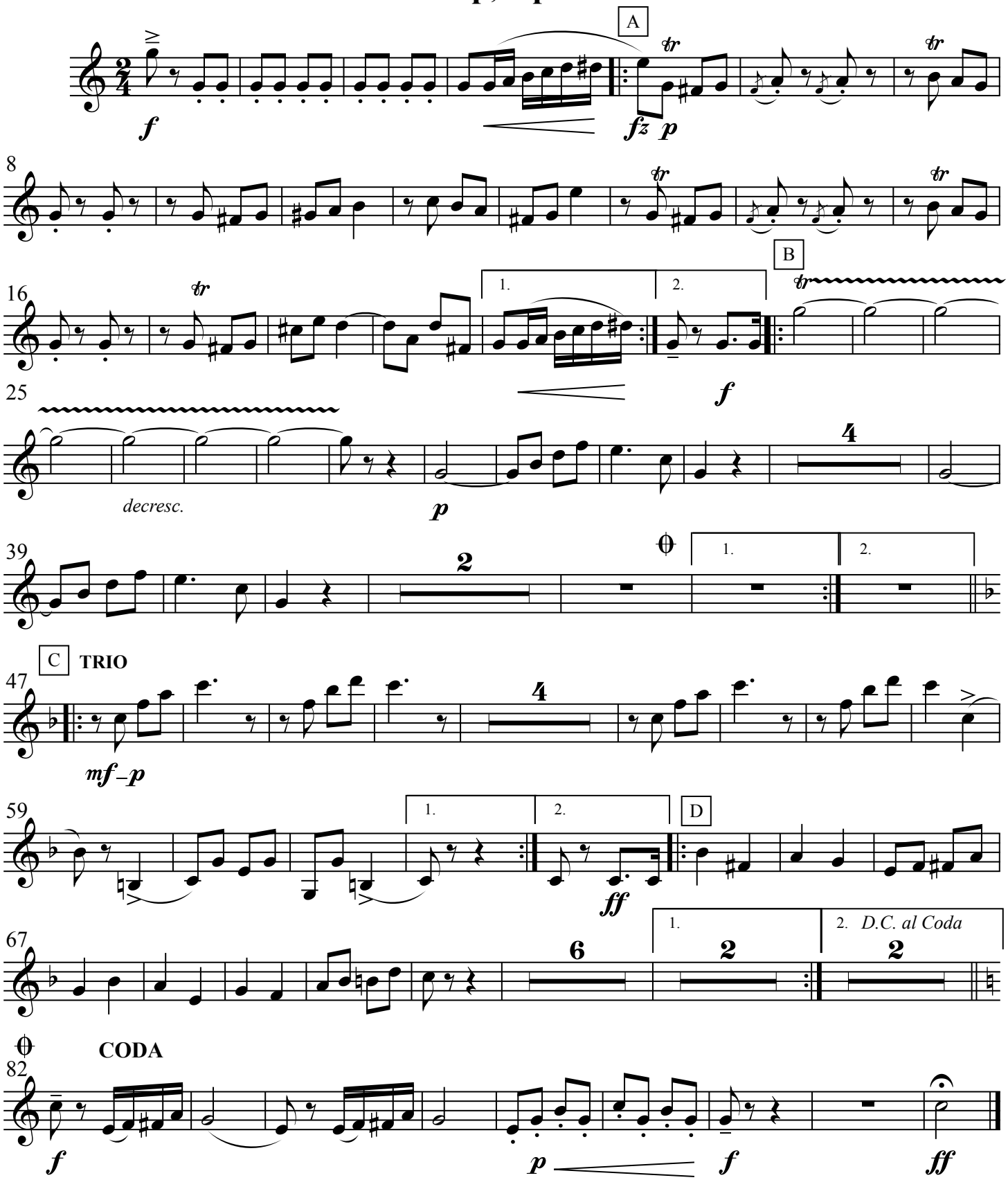

This work is licensed under the Creative Commons Attribution 3.0 Unported License.
To view a copy of this license, visit http://creativecommons.org/licenses/by/3.0/ or send
a letter to Creative Commons, 171 Second Street, Suite 300, San Francisco, California, 94105, USA.

To Marcus Neiman and the Medina Community Band

Petersbourgh Sleighride
Galop, Op. 57

Tenor Sax

Richard Eilenberg
arr. F.H. Greissinger
New edition by Bill Park

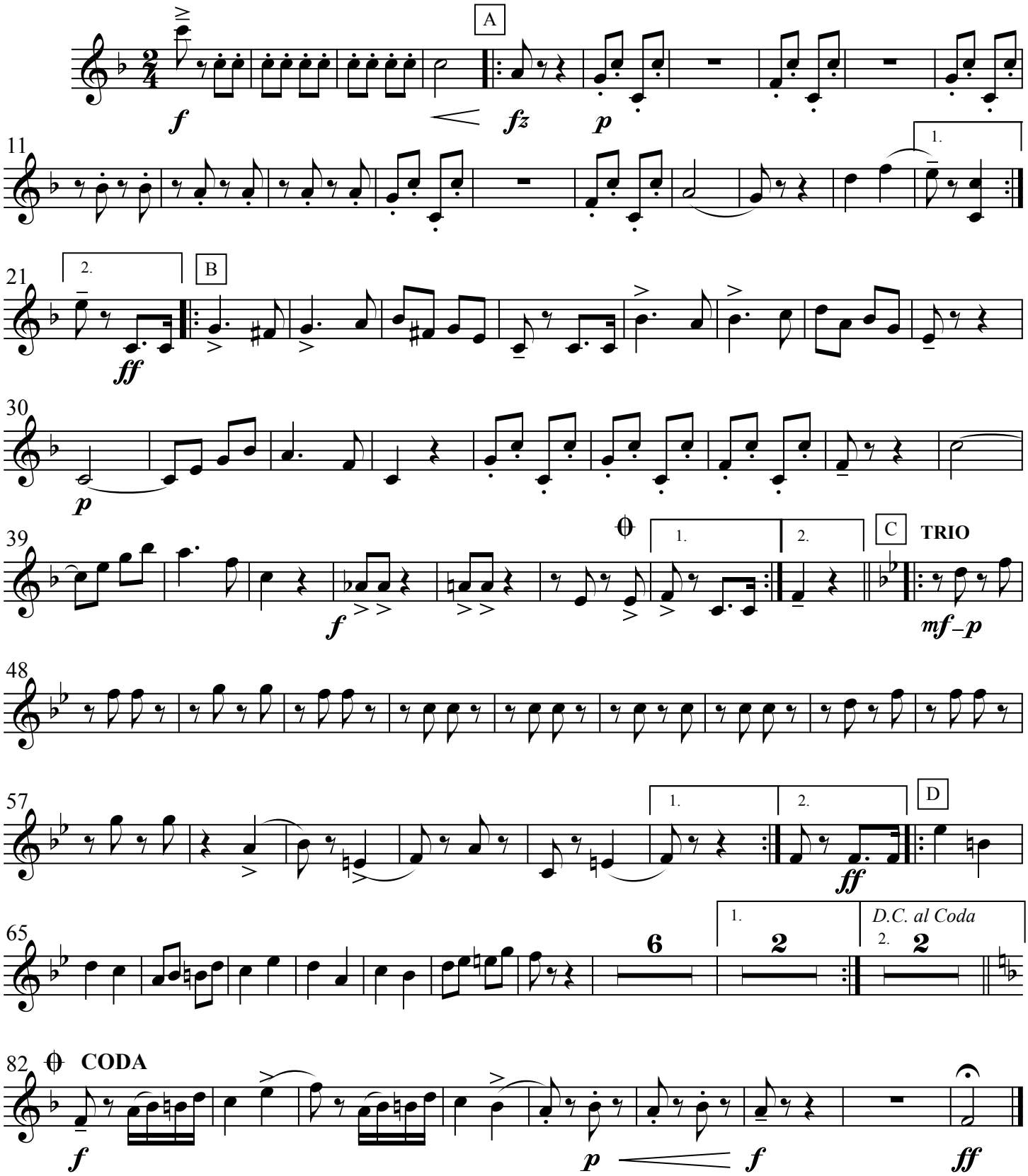

This work is licensed under the Creative Commons Attribution 3.0 Unported License.
To view a copy of this license, visit http://creativecommons.org/licenses/by/3.0/ or send
a letter to Creative Commons, 171 Second Street, Suite 300, San Francisco, California, 94105, USA.

To Marcus Neiman and the Medina Community Band

Petersbourgh Sleighride

Galop, Op. 57

Bari Sax

Richard Eilenberg
arr. F.H. Greissinger
New edition by Bill Park

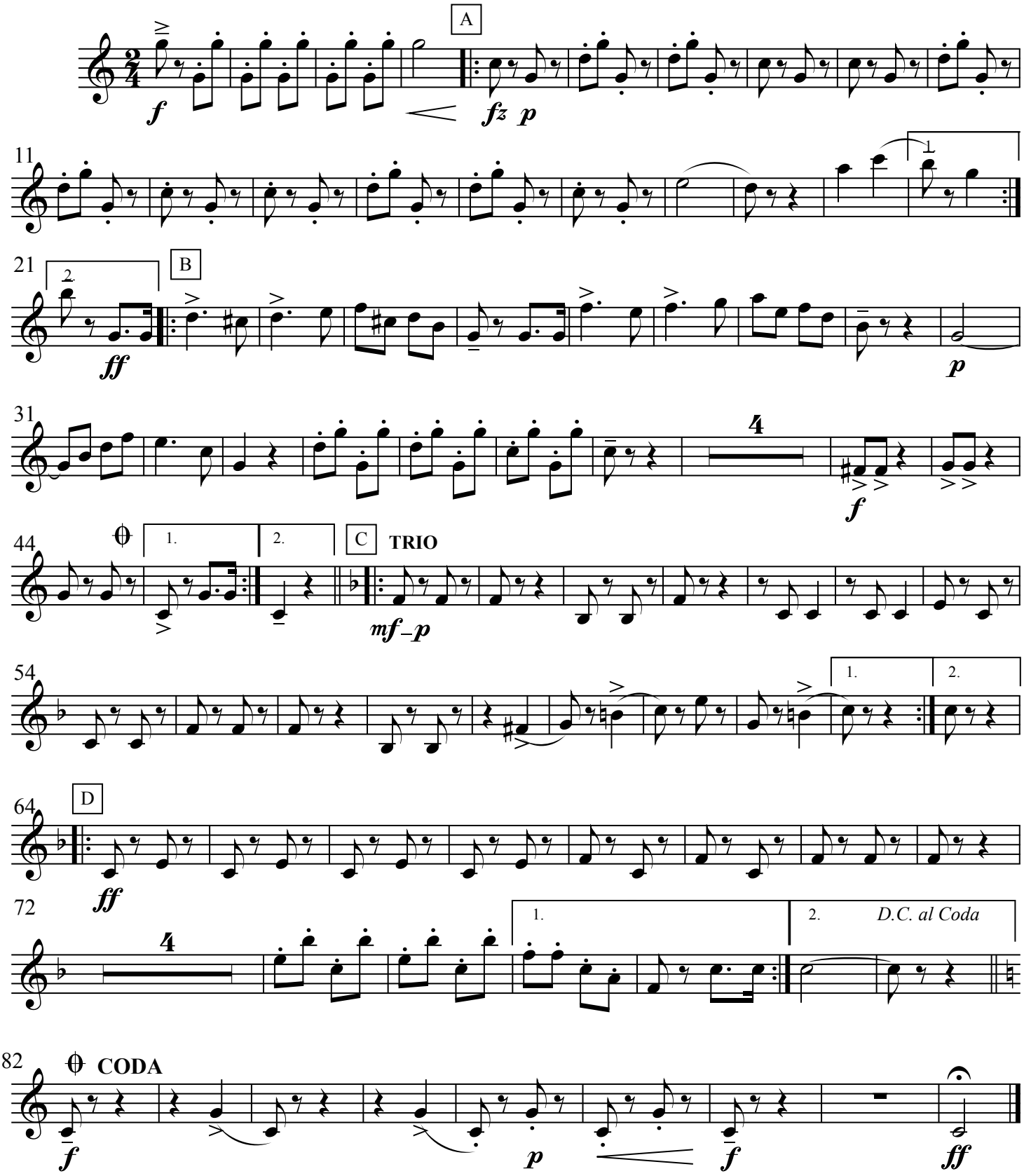

This work is licensed under the Creative Commons Attribution 3.0 Unported License.
To view a copy of this license, visit http://creativecommons.org/licenses/by/3.0/ or send
a letter to Creative Commons, 171 Second Street, Suite 300, San Francisco, California, 94105, USA.

To Marcus Neiman and the Medina Community Band

Petersbourgh Sleighride

Galop, Op. 57

Trumpet 1

Richard Eilenberg
arr. F.H. Greissinger
New edition by Bill Park

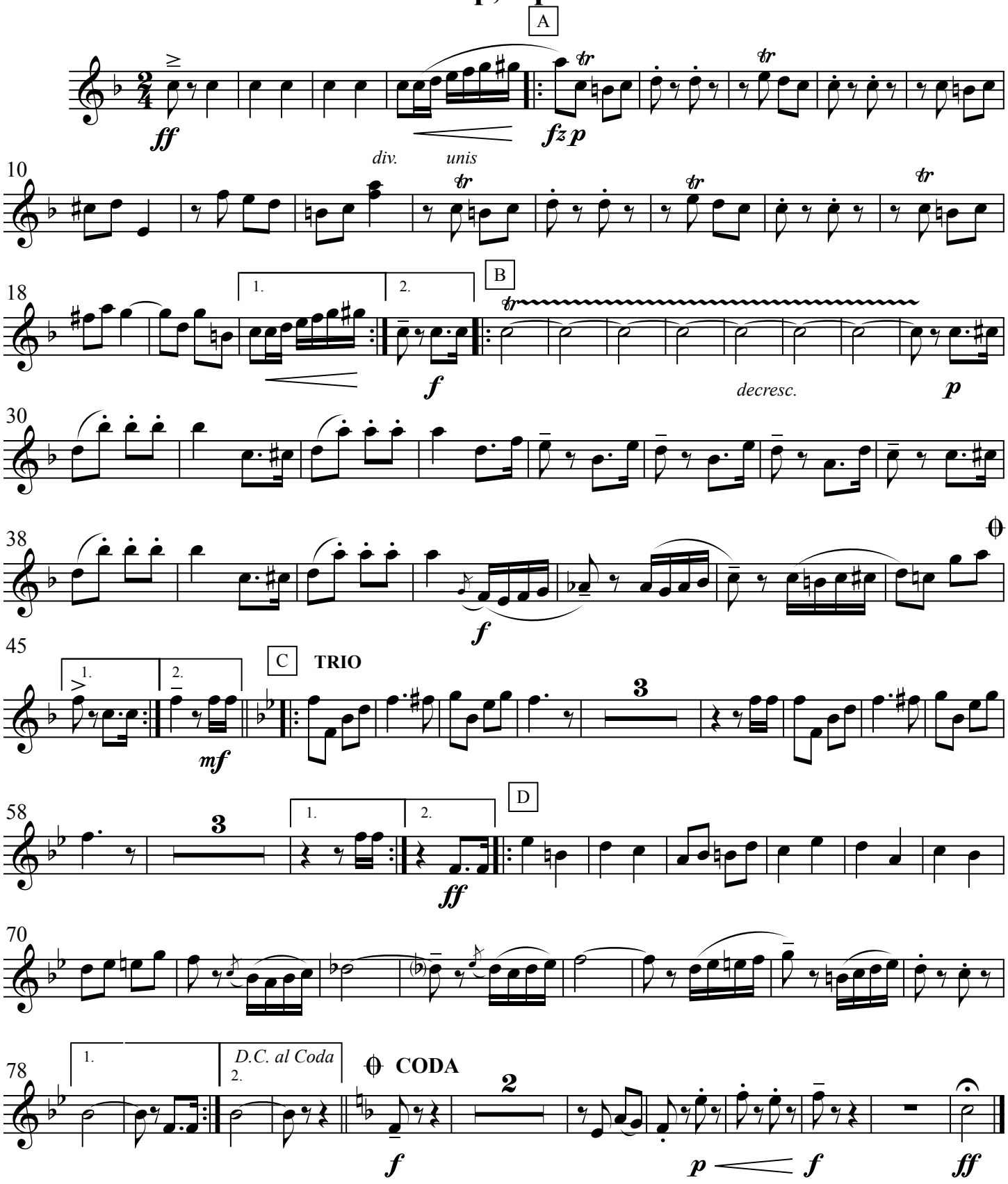

This work is licensed under the Creative Commons Attribution 3.0 Unported License.
To view a copy of this license, visit http://creativecommons.org/licenses/by/3.0/ or send
a letter to Creative Commons, 171 Second Street, Suite 300, San Francisco, California, 94105, USA.

To Marcus Neiman and the Medina (Ohio) Community Band

Petersbourgh Sleighride
Galop, Op. 57

Trumpet 2

Richard Eilenberg
arr. F.H. Greissinger
Setting for modern band
by Bill Park

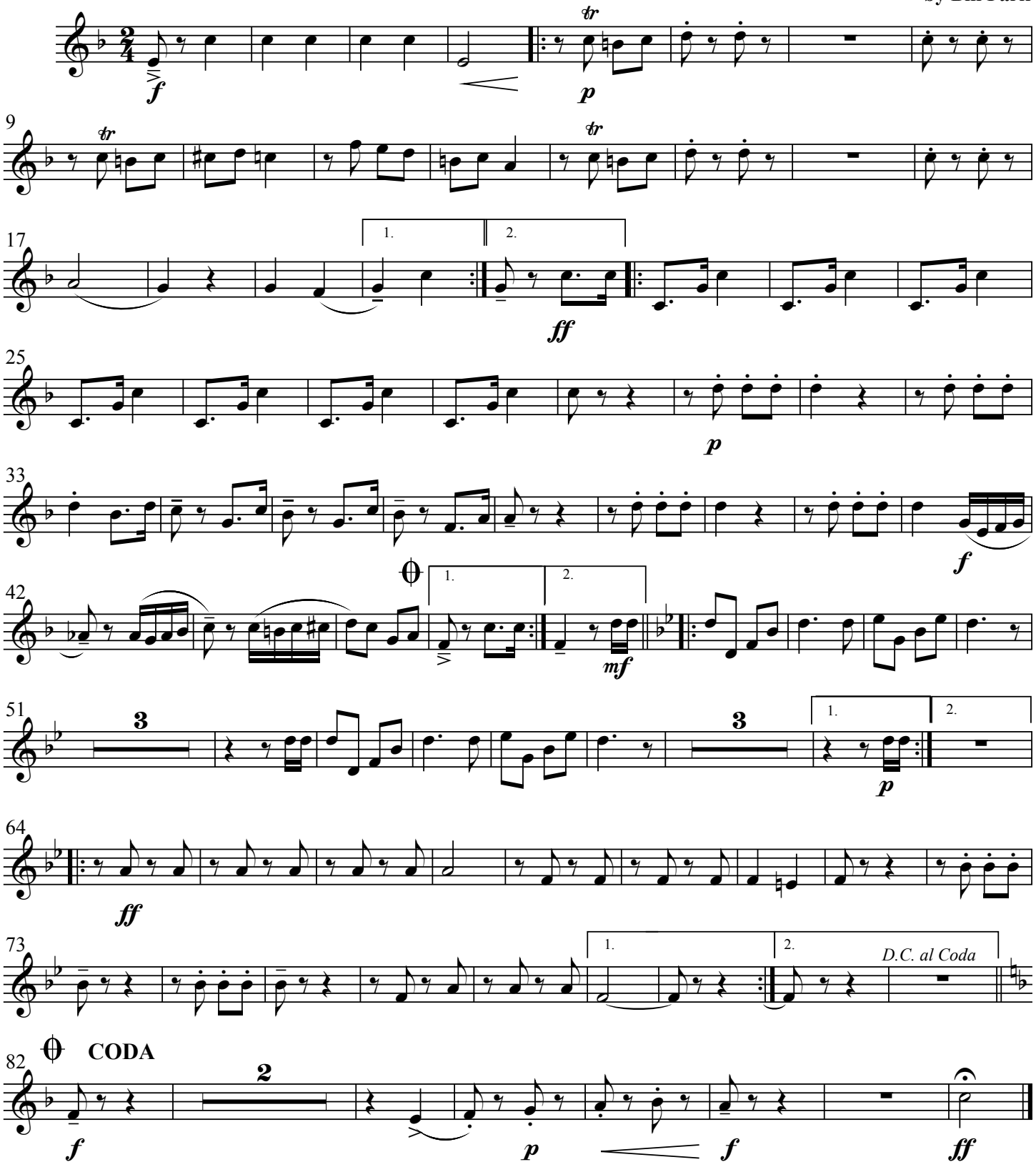

This work is licensed under the Creative Commons Attribution 3.0 Unported License.
To view a copy of this license, visit http://creativecommons.org/licenses/by/3.0/ or send
a letter to Creative Commons, 171 Second Street, Suite 300, San Francisco, California, 94105, USA.

To Marcus Neiman and the Medina (Ohio) Community Band

Trumpet 3

Petersbourgh Sleighride
Galop, Op. 57

Richard Eilenberg
arr. F.H. Greissinger
Setting for modern band
by Bill Park

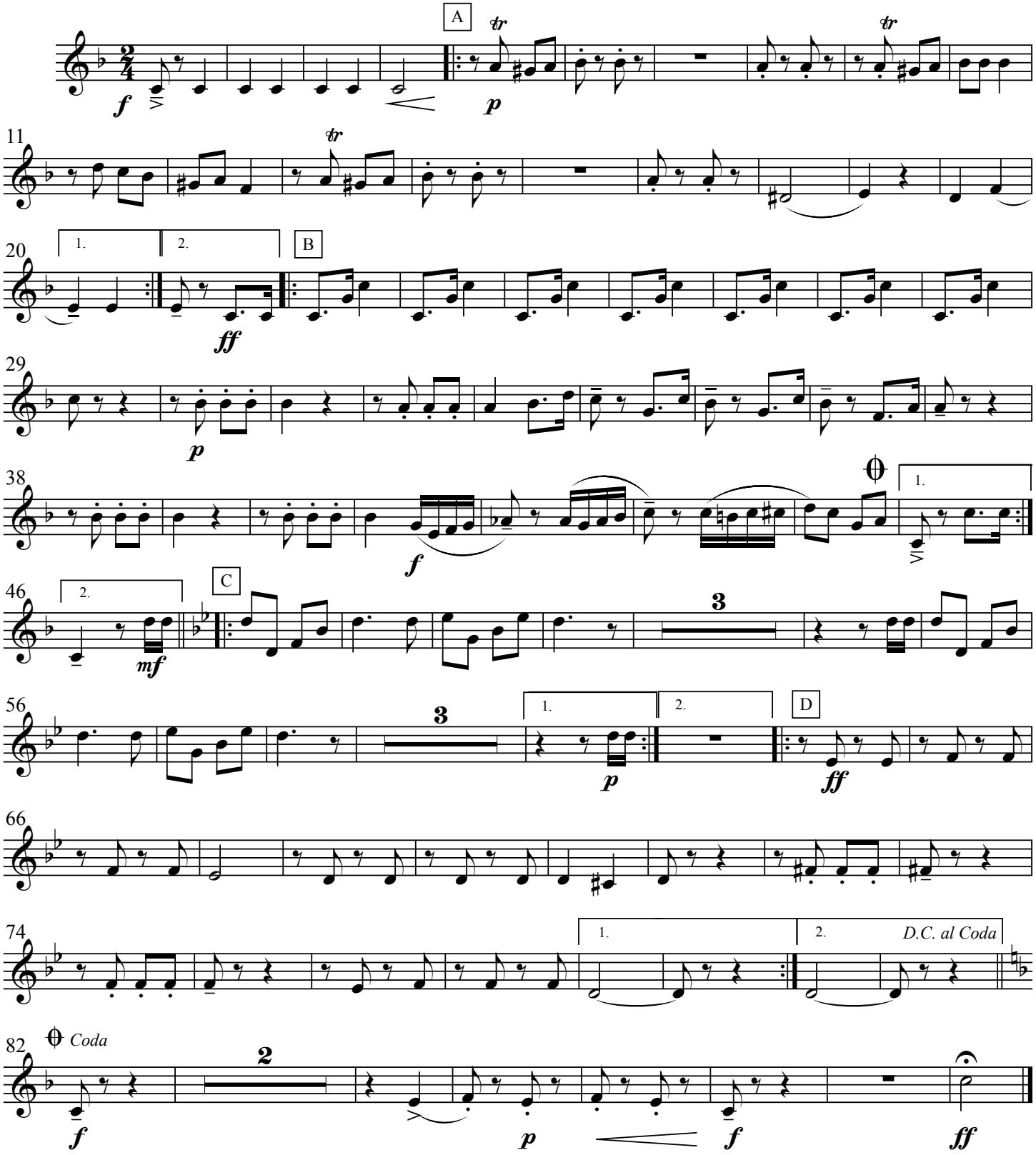

This work is licensed under the Creative Commons Attribution 3.0 Unported License.
To view a copy of this license, visit http://creativecommons.org/licenses/by/3.0/ or send
a letter to Creative Commons, 171 Second Street, Suite 300, San Francisco, California, 94105, USA.

F Horn 1

To Marcus Neiman and the Medina Community Band

Petersbourgh Sleighride

Galop, Op. 57

Richard Eilenberg
arr. F.H. Greissinger
New edition by Bill Park

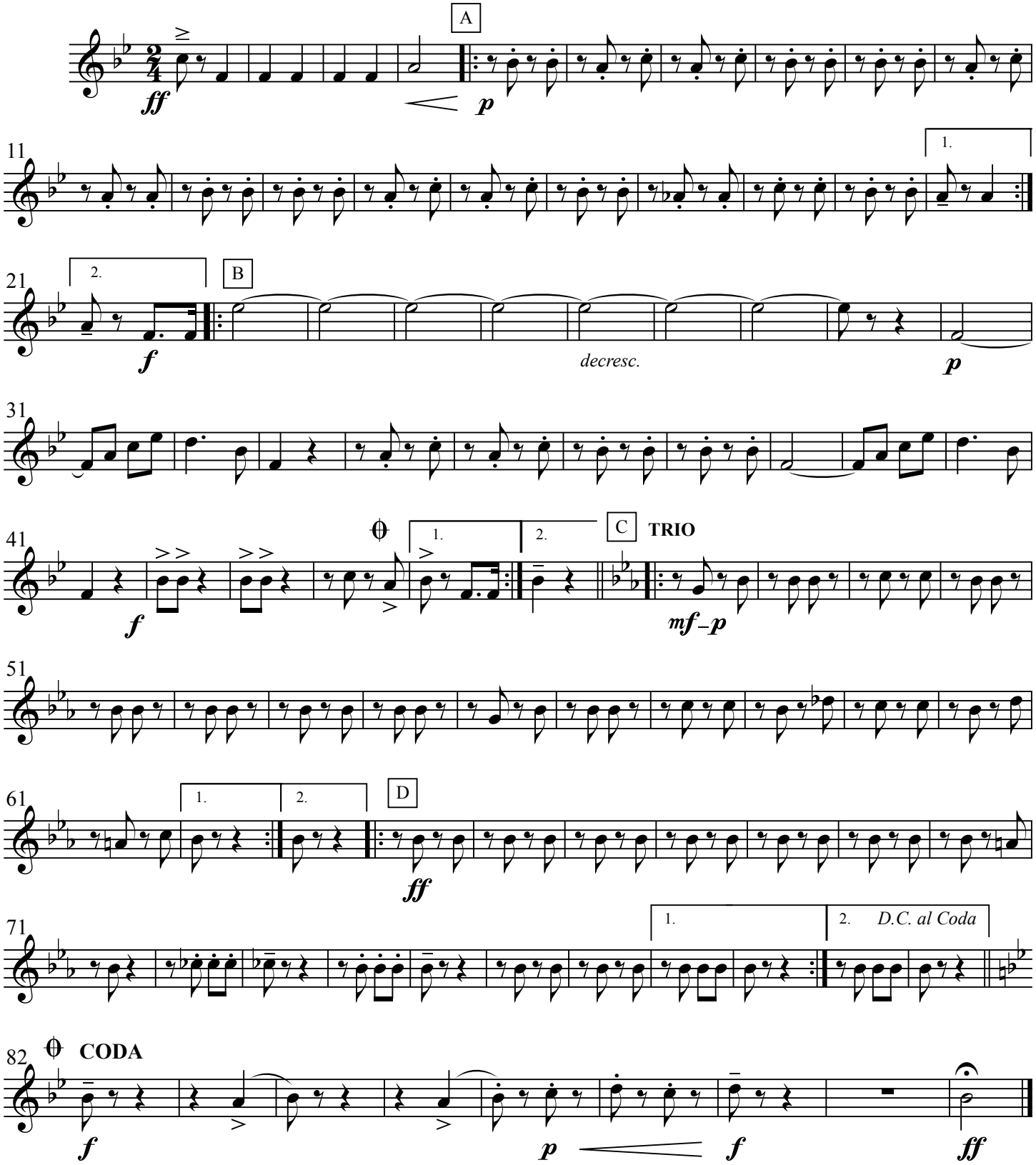

This work is licensed under the Creative Commons Attribution 3.0 Unported License.
To view a copy of this license, visit http://creativecommons.org/licenses/by/3.0/ or send
a letter to Creative Commons, 171 Second Street, Suite 300, San Francisco, California, 94105, USA.

F Horn 2

To Marcus Neiman and the Medina Community Band

Petersbourgh Sleighride

Galop, Op. 57

Richard Eilenberg
arr. F.H. Greissinger
New edition by Bill Park

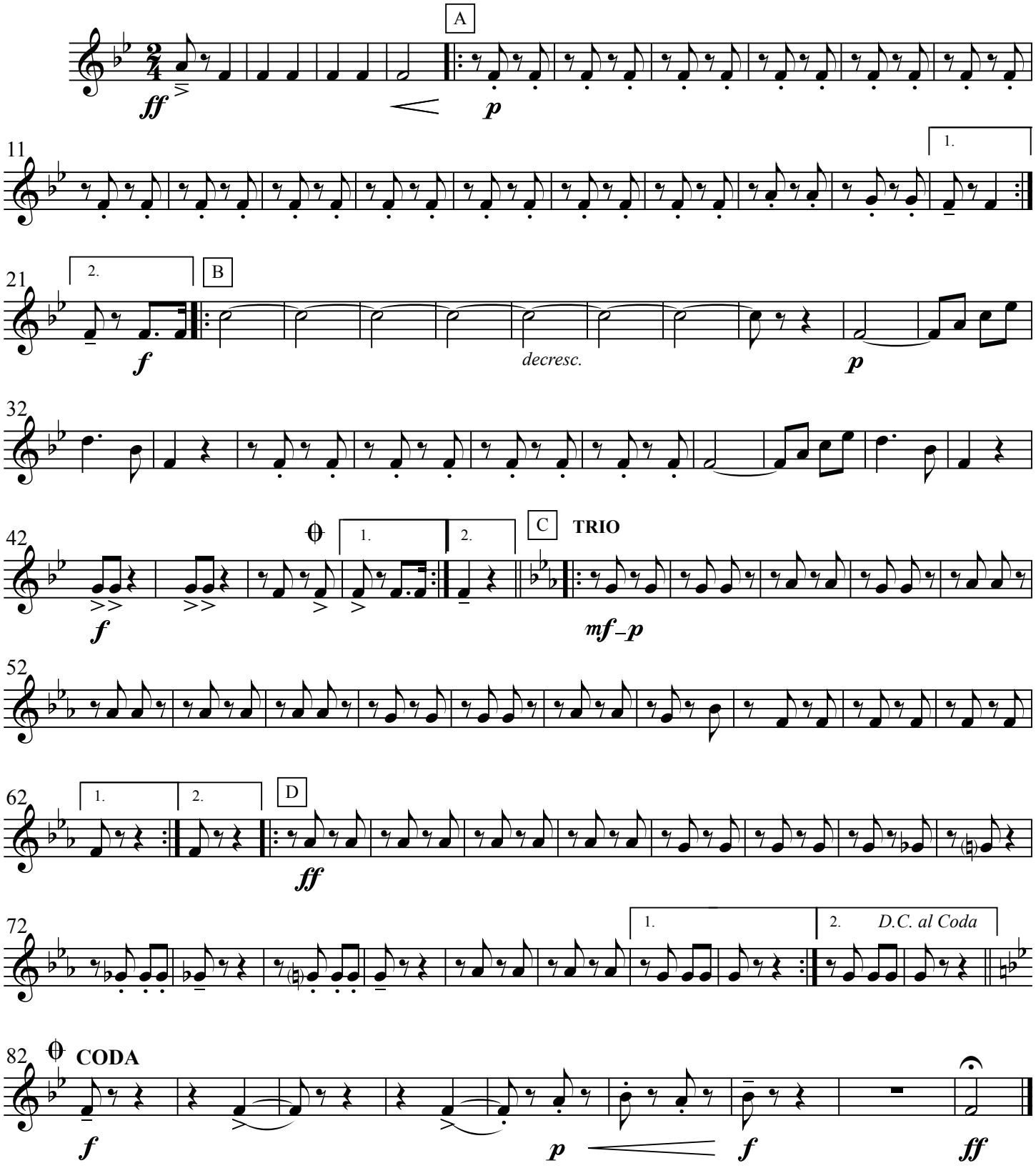

This work is licensed under the Creative Commons Attribution 3.0 Unported License.
To view a copy of this license, visit http://creativecommons.org/licenses/by/3.0/ or send
a letter to Creative Commons, 171 Second Street, Suite 300, San Francisco, California, 94105, USA.

To Marcus Neiman and the Medina Community Band

Petersbourgh Sleighride

Galop, Op. 57

F Horn 3

Richard Eilenberg
arr. F.H. Greissinger
New edition by Bill Park

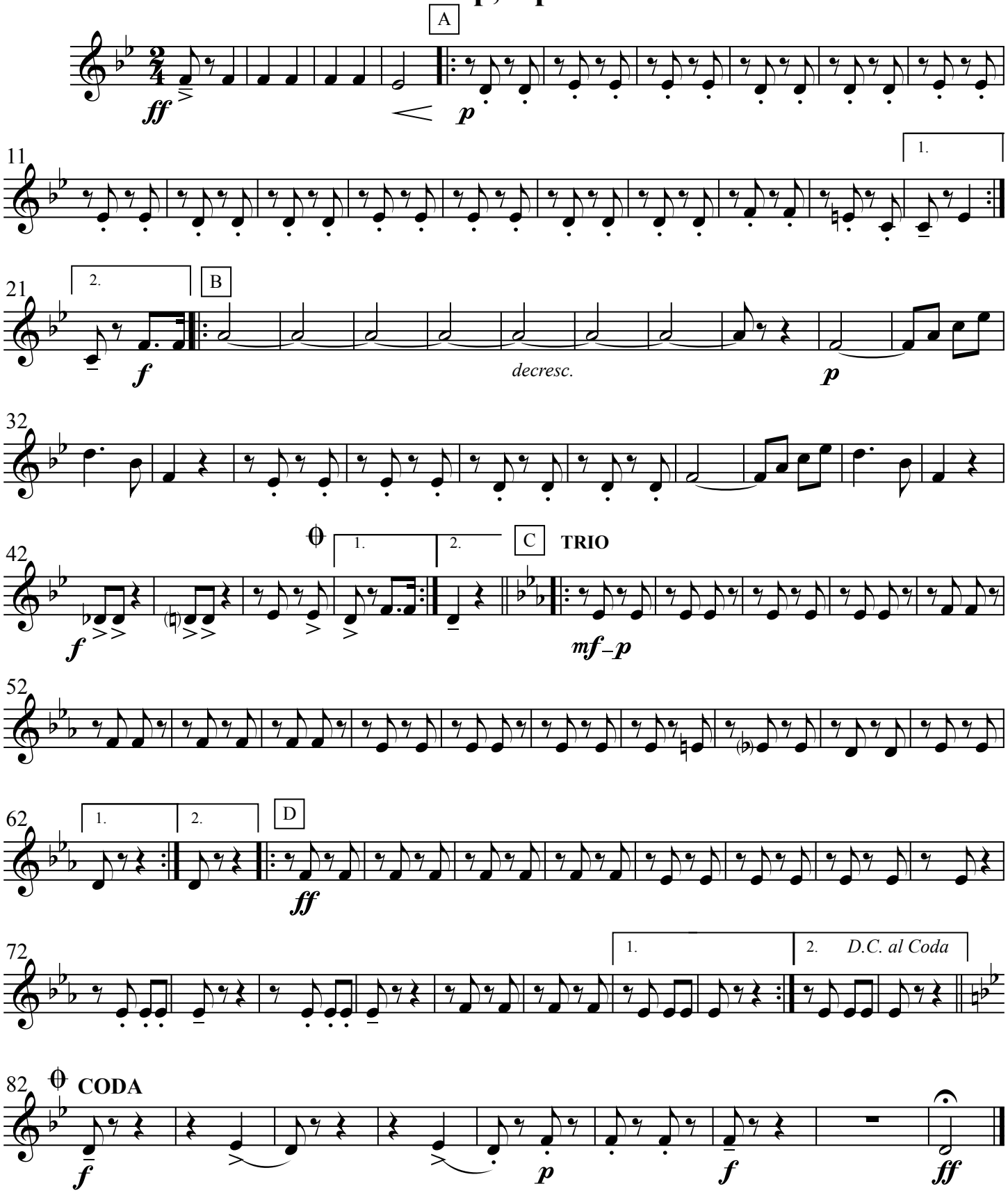

This work is licensed under the Creative Commons Attribution 3.0 Unported License.
To view a copy of this license, visit http://creativecommons.org/licenses/by/3.0/ or send
a letter to Creative Commons, 171 Second Street, Suite 300, San Francisco, California, 94105, USA.

To Marcus Neiman and the Medina Community Band

Petersbourgh Sleighride

Galop, Op. 57

Trombone 1

Richard Eilenberg
arr. F.H. Greissinger
New edition by Bill Park

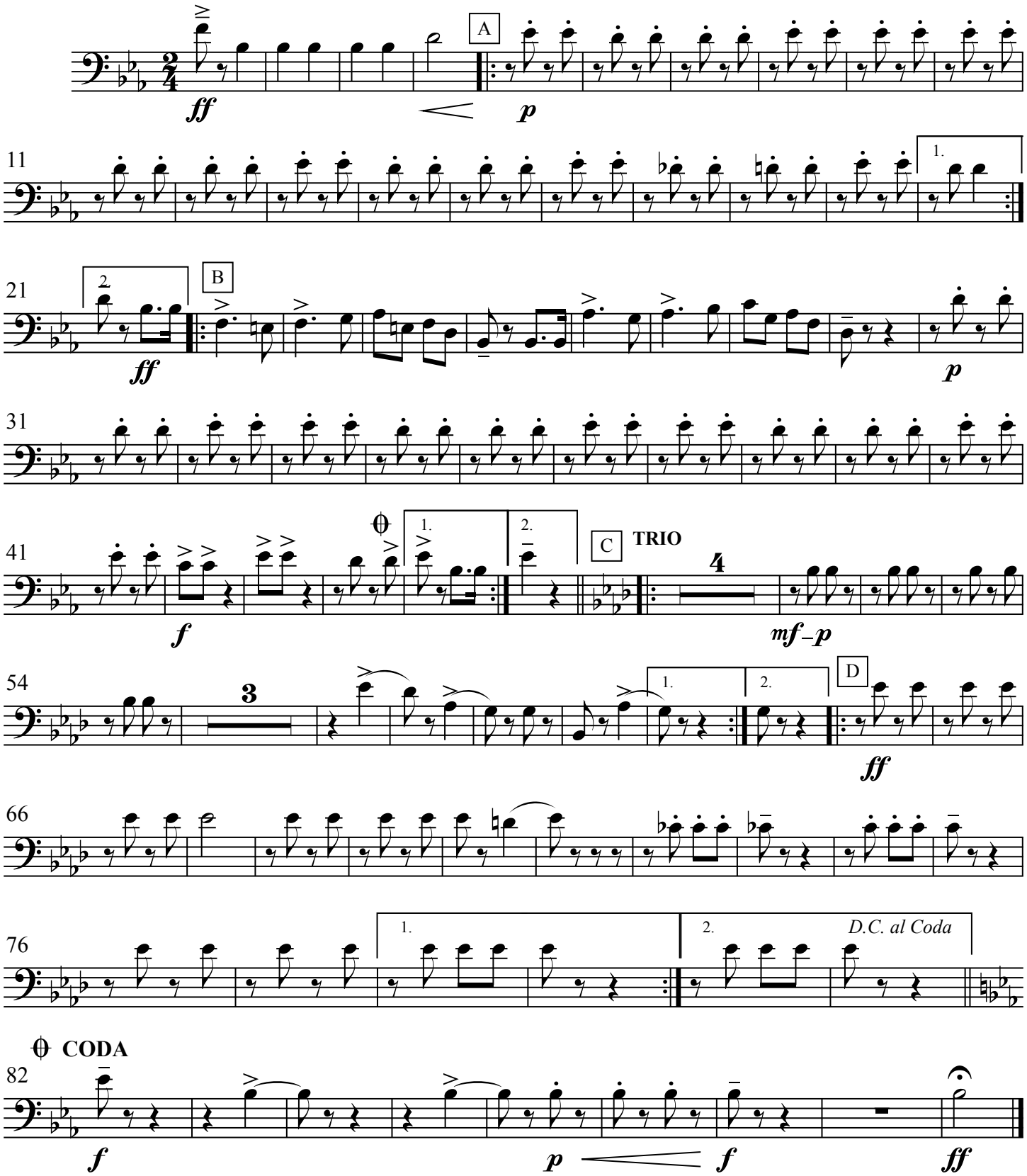

This work is licensed under the Creative Commons Attribution 3.0 Unported License.
To view a copy of this license, visit http://creativecommons.org/licenses/by/3.0/ or send
a letter to Creative Commons, 171 Second Street, Suite 300, San Francisco, California, 94105, USA.

Petersbourgh Sleighride

Galop, Op. 57

Trombone 2

Richard Eilenberg
arr. F.H. Greissinger
New edition by Bill Park

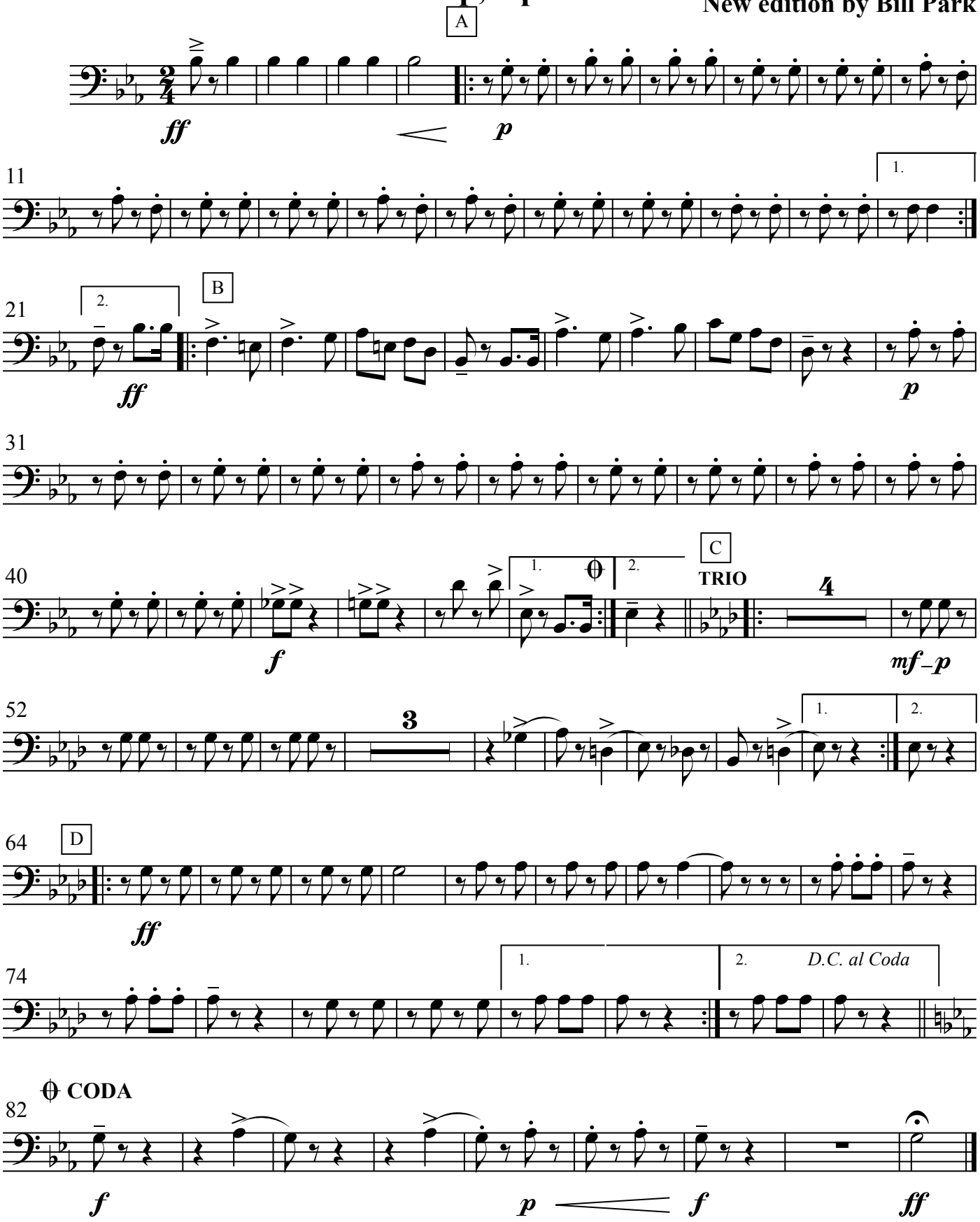

This work is licensed under the Creative Commons Attribution 3.0 Unported License.
To view a copy of this license, visit http://creativecommons.org/licenses/by/3.0/ or send
a letter to Creative Commons, 171 Second Street, Suite 300, San Francisco, California, 94105, USA.

Petersbourgh Sleighride
Galop, Op. 57

Trombone 3

Richard Eilenberg
arr. F.H. Greissinger
New edition by Bill Park

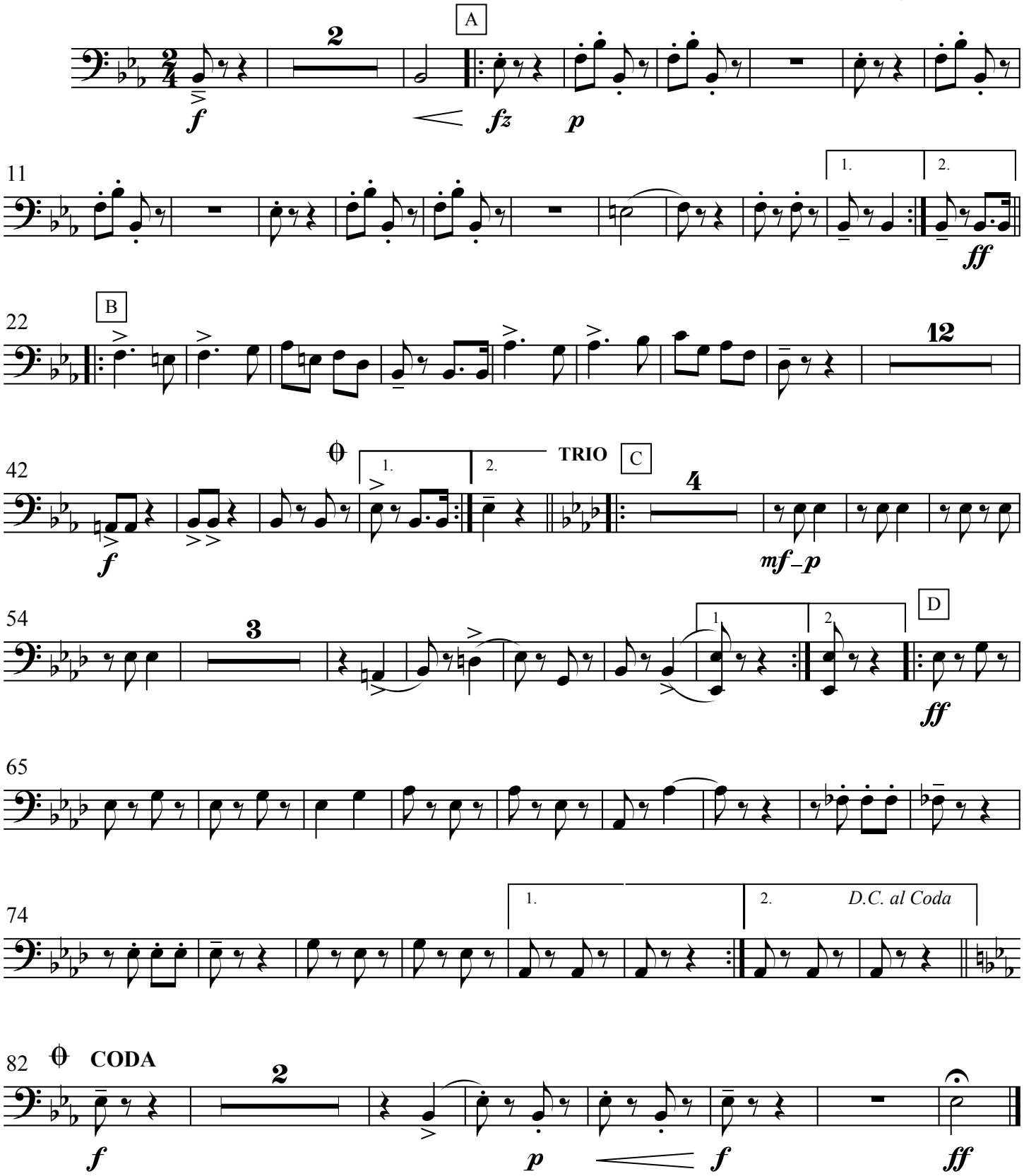

This work is licensed under the Creative Commons Attribution 3.0 Unported License.
To view a copy of this license, visit http://creativecommons.org/licenses/by/3.0/ or send
a letter to Creative Commons, 171 Second Street, Suite 300, San Francisco, California, 94105, USA.

Petersbourgh Sleighride
Galop, Op. 57

Euphonium TC

Richard Eilenberg
arr. F.H. Greissinger
New edition by Bill Park

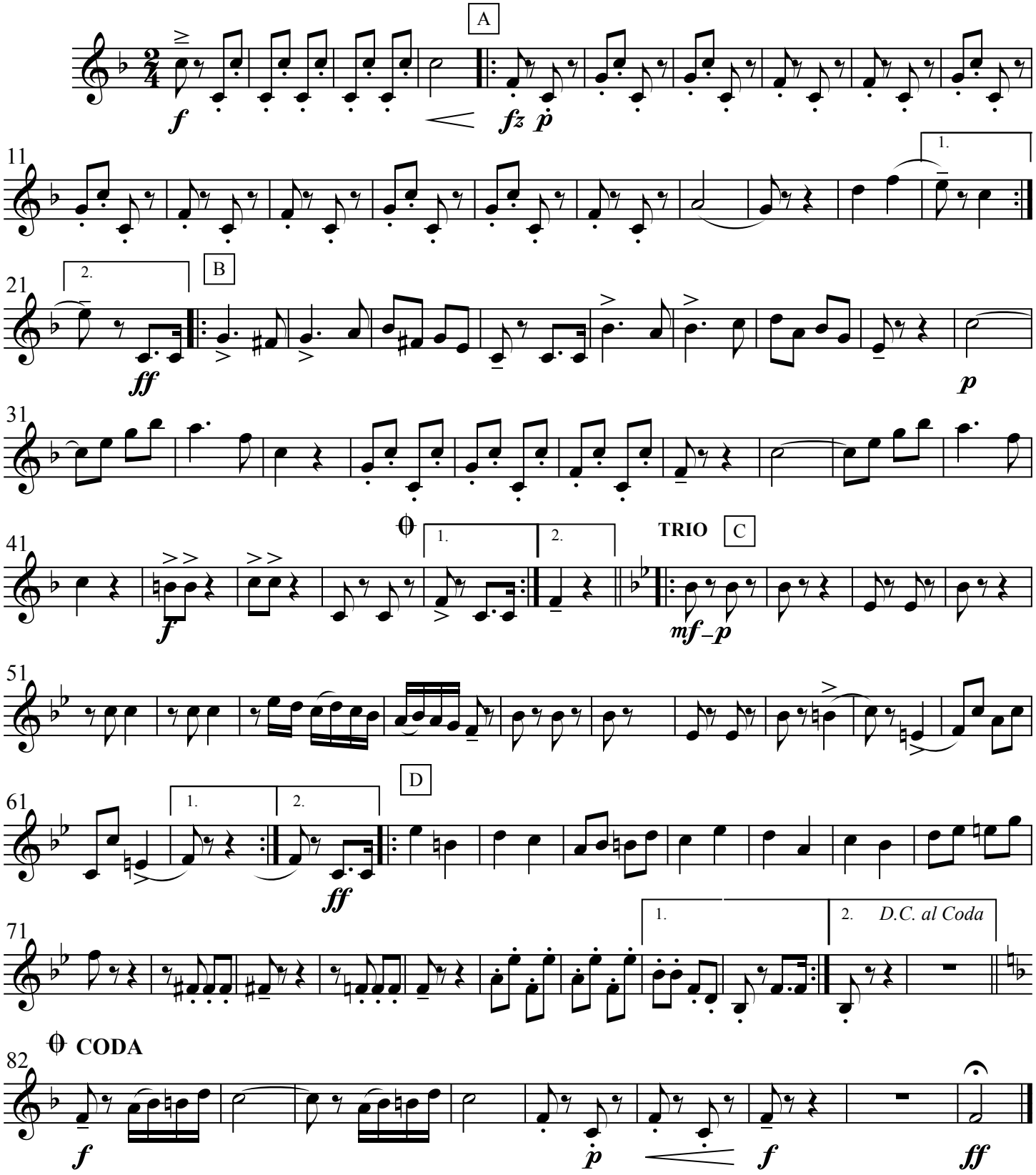

This work is licensed under the Creative Commons Attribution 3.0 Unported License.
To view a copy of this license, visit http://creativecommons.org/licenses/by/3.0/ or send
a letter to Creative Commons, 171 Second Street, Suite 300, San Francisco, California, 94105, USA.

Petersbourgh Sleighride
Galop, Op. 57

Euphonium

Richard Eilenberg
arr. F.H. Greissinger
New edition by Bill Park

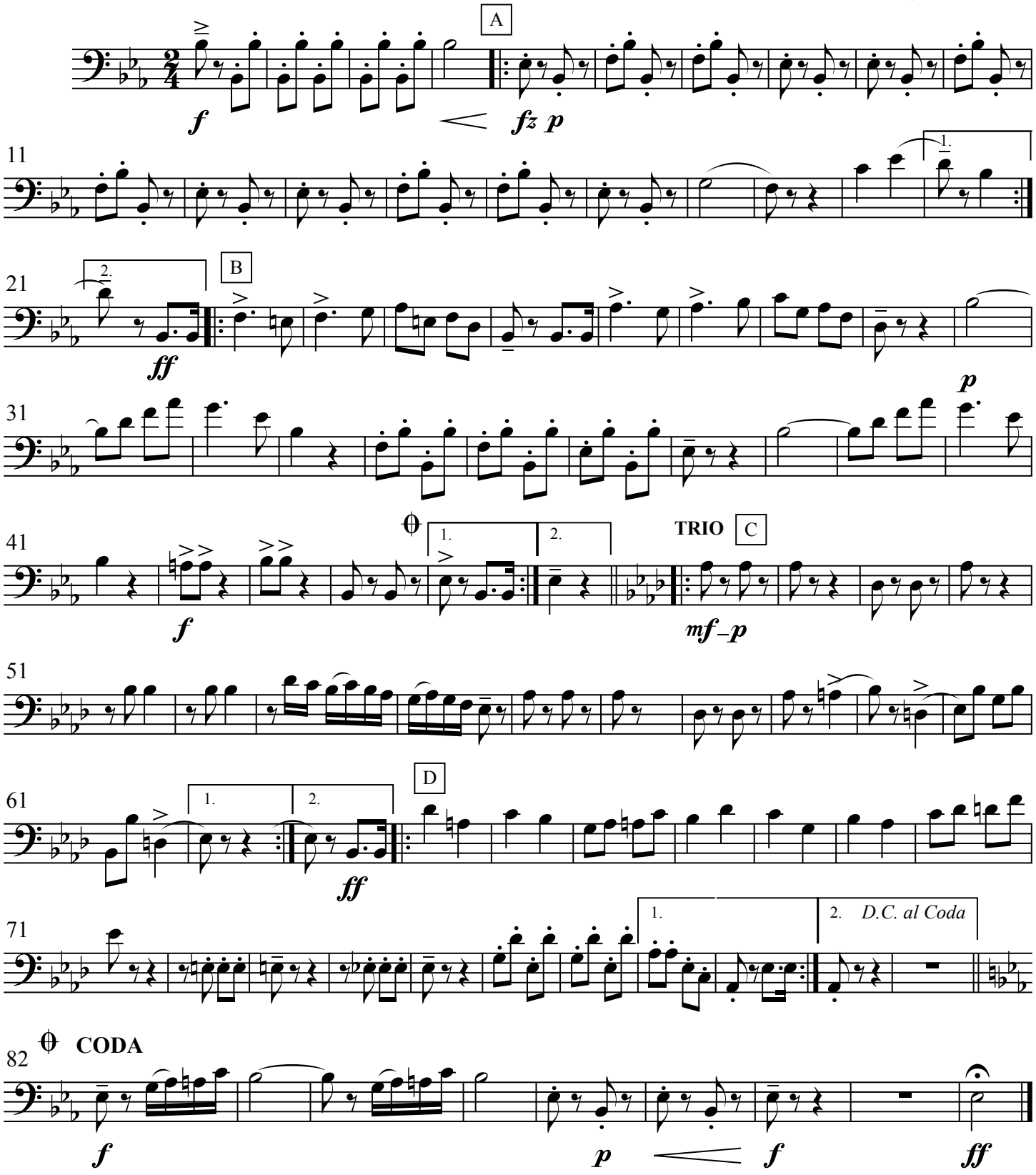

This work is licensed under the Creative Commons Attribution 3.0 Unported License.
To view a copy of this license, visit http://creativecommons.org/licenses/by/3.0/ or send
a letter to Creative Commons, 171 Second Street, Suite 300, San Francisco, California, 94105, USA.

Petersbourgh Sleighride

Galop, Op. 57

Tuba

Richard Eilenberg
arr. F.H. Greissinger
New edition by Bill Park

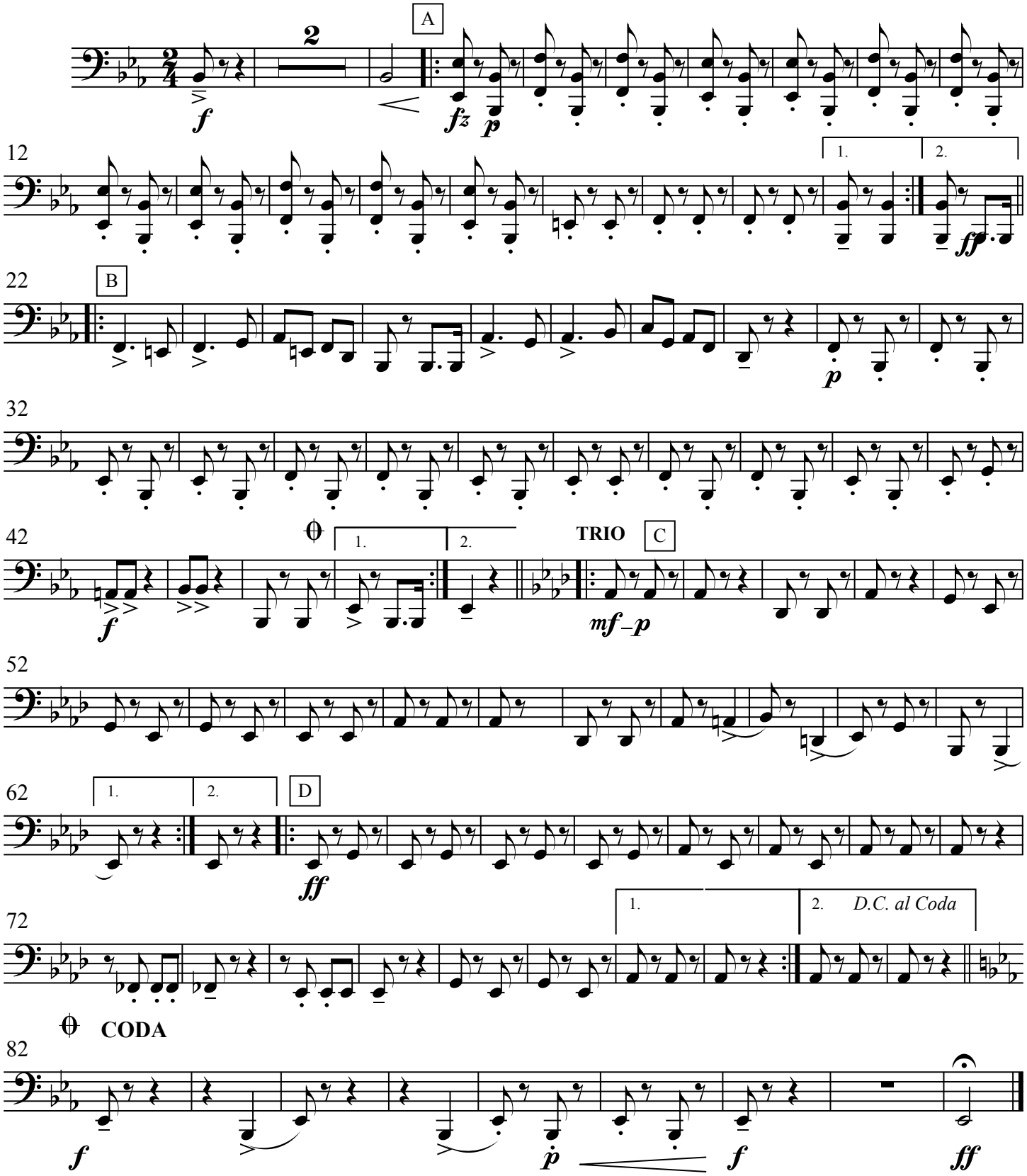

This work is licensed under the Creative Commons Attribution 3.0 Unported License.
To view a copy of this license, visit http://creativecommons.org/licenses/by/3.0/ or send
a letter to Creative Commons, 171 Second Street, Suite 300, San Francisco, California, 94105, USA.

Percussion 1

Snare Drum
Bass Drum
Whip

To Marcus Neiman and the Medina Community Band

Petersbourgh Sleighride

Galop, Op. 57

Richard Eilenberg
arr. F.H. Greissinger
New edition by Bill Park

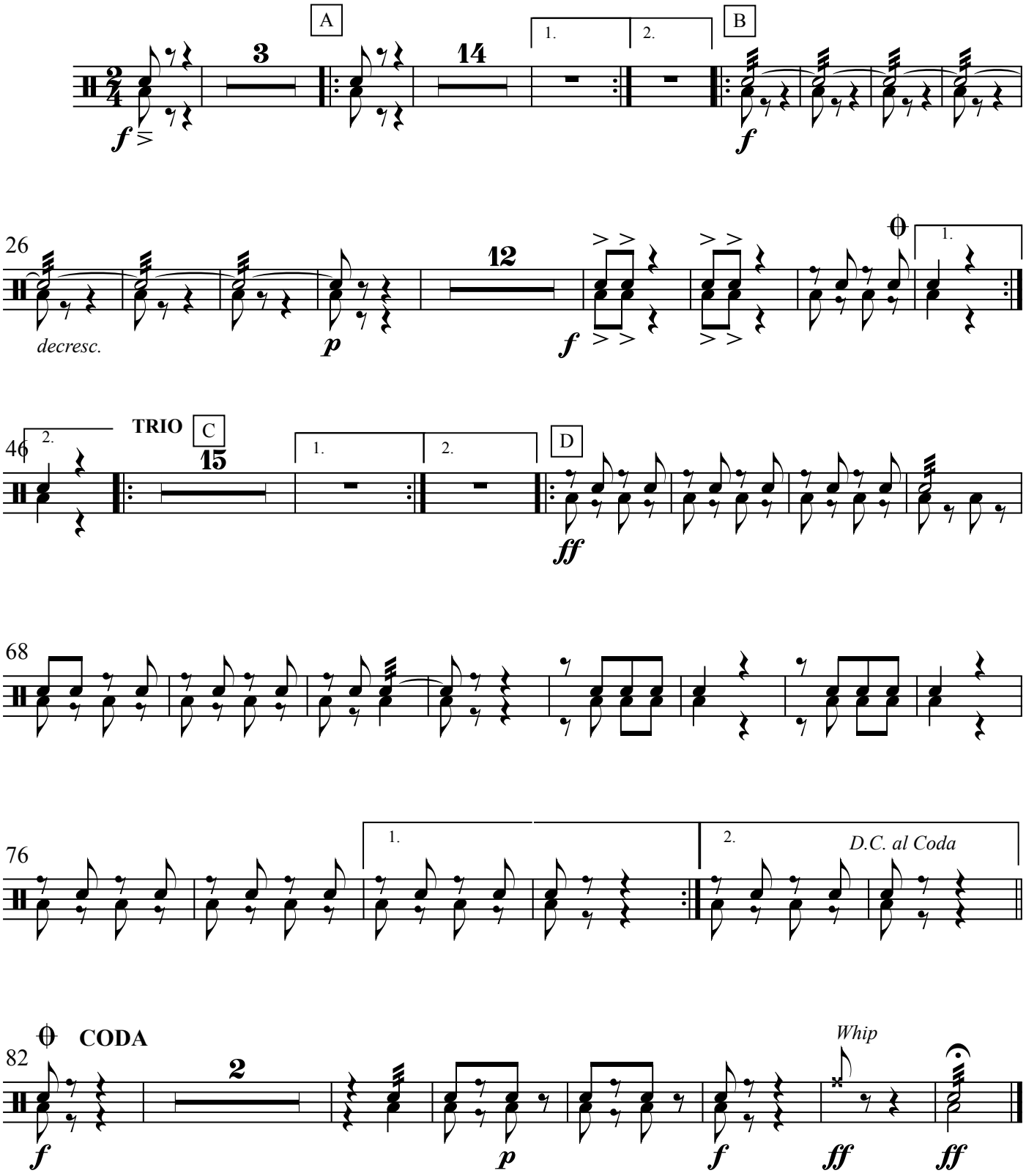

This work is licensed under the Creative Commons Attribution 3.0 Unported License.
To view a copy of this license, visit http://creativecommons.org/licenses/by/3.0/ or send
a letter to Creative Commons, 171 Second Street, Suite 300, San Francisco, California, 94105, USA.

To Marcus Neiman and the Medina Community Band

Petersbourgh Sleighride

Galop, Op. 57

Richard Eilenberg
arr. F.H. Greissinger
New edition by Bill Park

Percussion 2

Sleighbells
(Use a large set or 2 of sleighbells.)

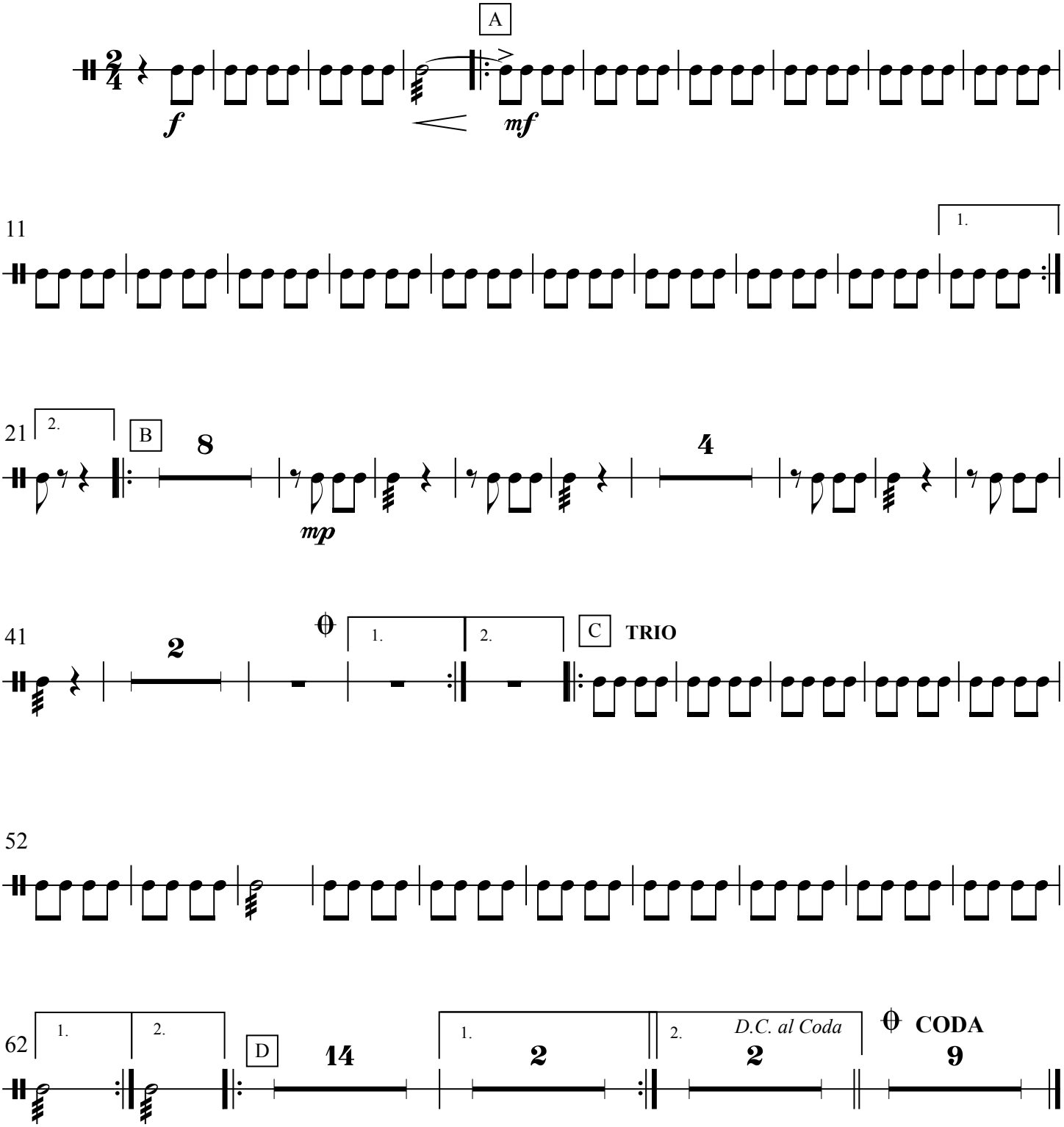

This work is licensed under the Creative Commons Attribution 3.0 Unported License.
To view a copy of this license, visit http://creativecommons.org/licenses/by/3.0/ or send
a letter to Creative Commons, 171 Second Street, Suite 300, San Francisco, California, 94105, USA.

To Marcus Neiman and the Medina Community Band

Petersbourgh Sleighride
Galop, Op. 57

Richard Eilenberg
arr. F.H. Greissinger
New edition by Bill Park

Percussion 3
Temple Blocks, Cymbals,
Suspended Cymbals

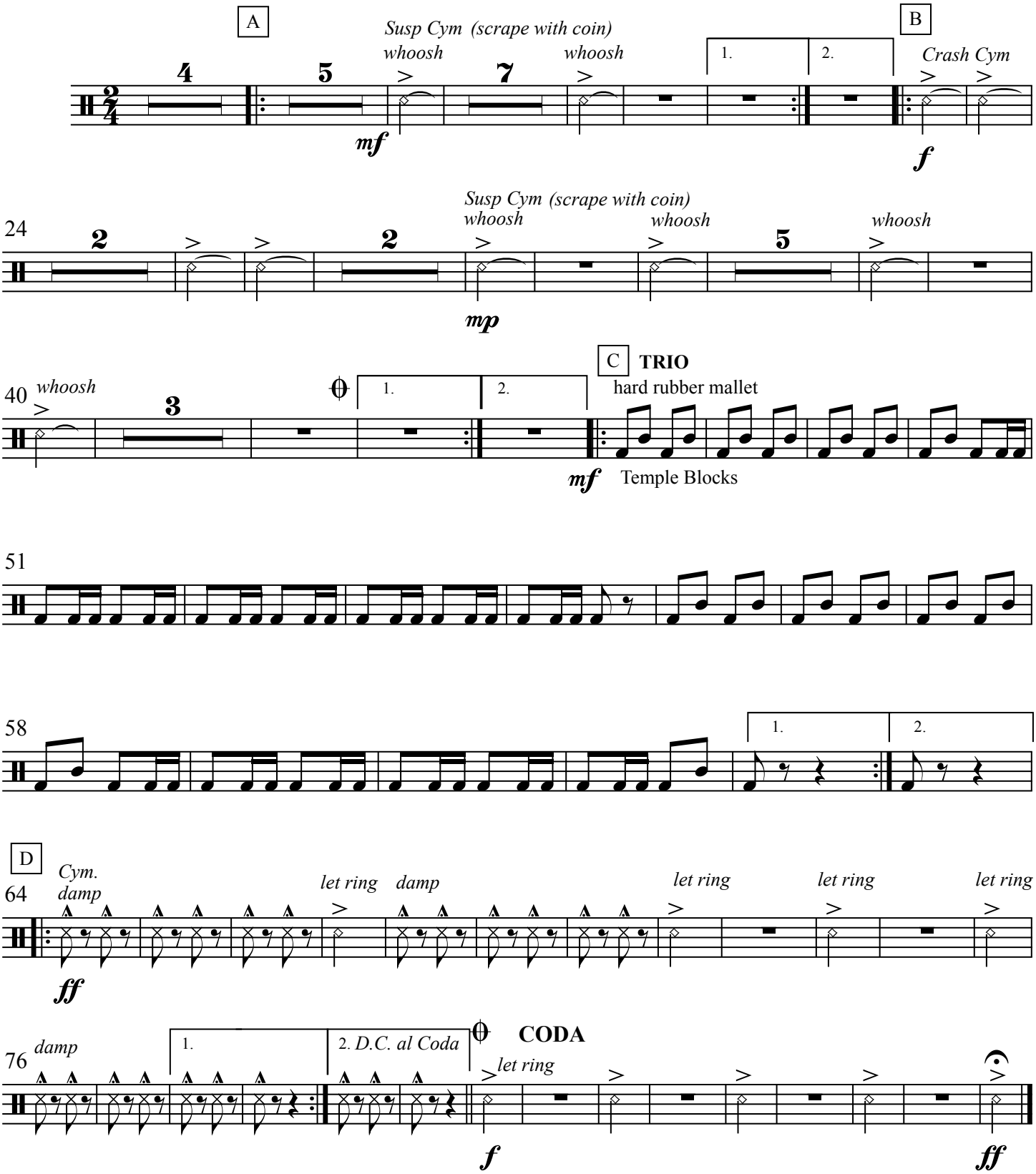

This work is licensed under the Creative Commons Attribution 3.0 Unported License.
To view a copy of this license, visit http://creativecommons.org/licenses/by/3.0/ or send
a letter to Creative Commons, 171 Second Street, Suite 300, San Francisco, California, 94105, USA.

To Marcus Neiman and the Medina Community Band

Petersbourgh Sleighride

Galop, Op. 57

Richard Eilenberg
arr. F.H. Greissinger
New edition by Bill Park

Timpani
Bb, Eb, F

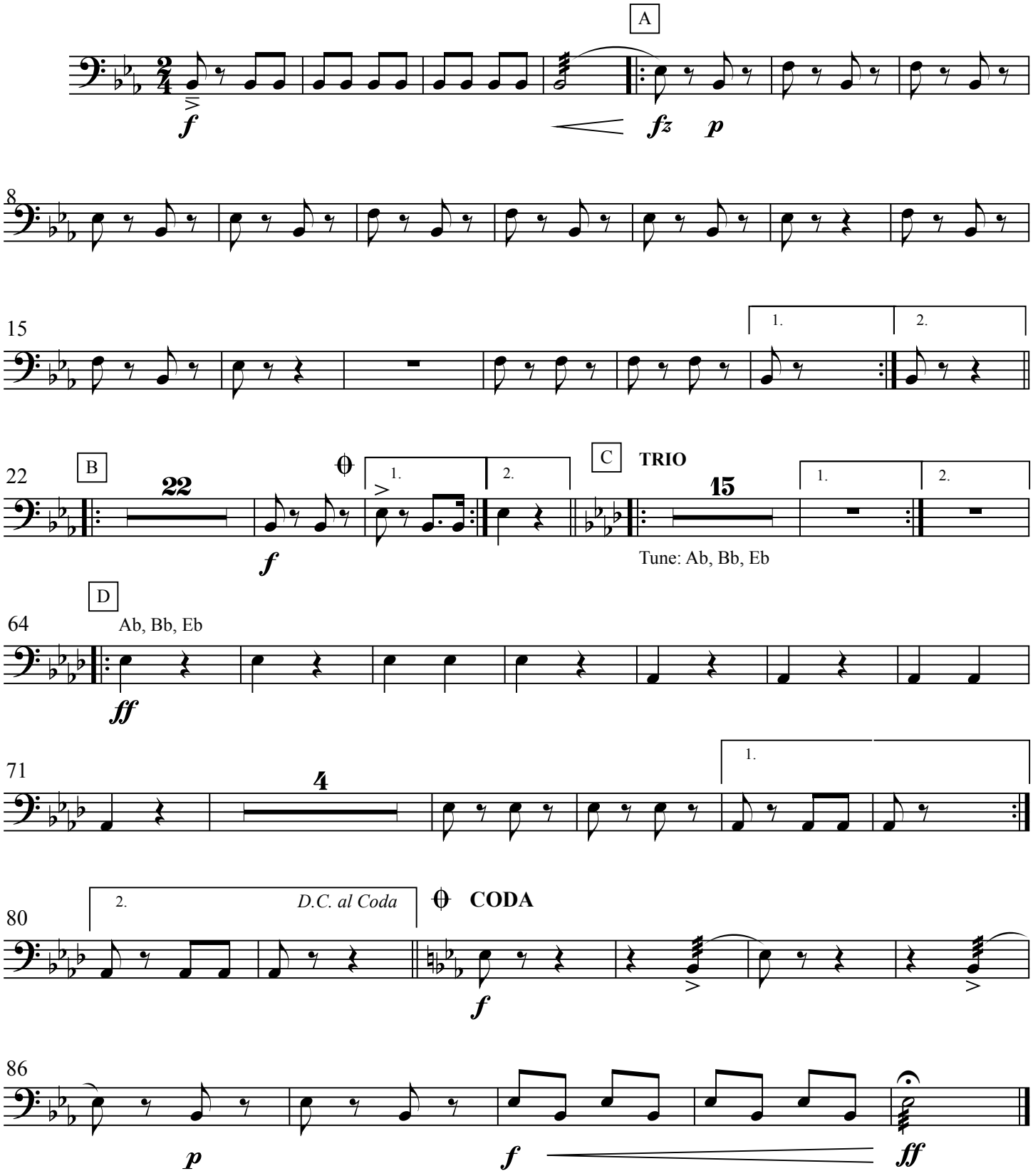

This work is licensed under the Creative Commons Attribution 3.0 Unported License.
To view a copy of this license, visit http://creativecommons.org/licenses/by/3.0/ or send
a letter to Creative Commons, 171 Second Street, Suite 300, San Francisco, California, 94105, USA.