Piccolo Pic

(Humoresque)

D♭ Piccolo

Universal Band Jl.

Walter L. Slater

Arr. by M. L. Lake

1474

Moderato

ff *mf* *Vibrato* *p* *sf* *p* *mf* *p* *sf* *p* *fz* *mf* *p* *sf* *p*

Carl Fischer, New York

D♭ Piccolo

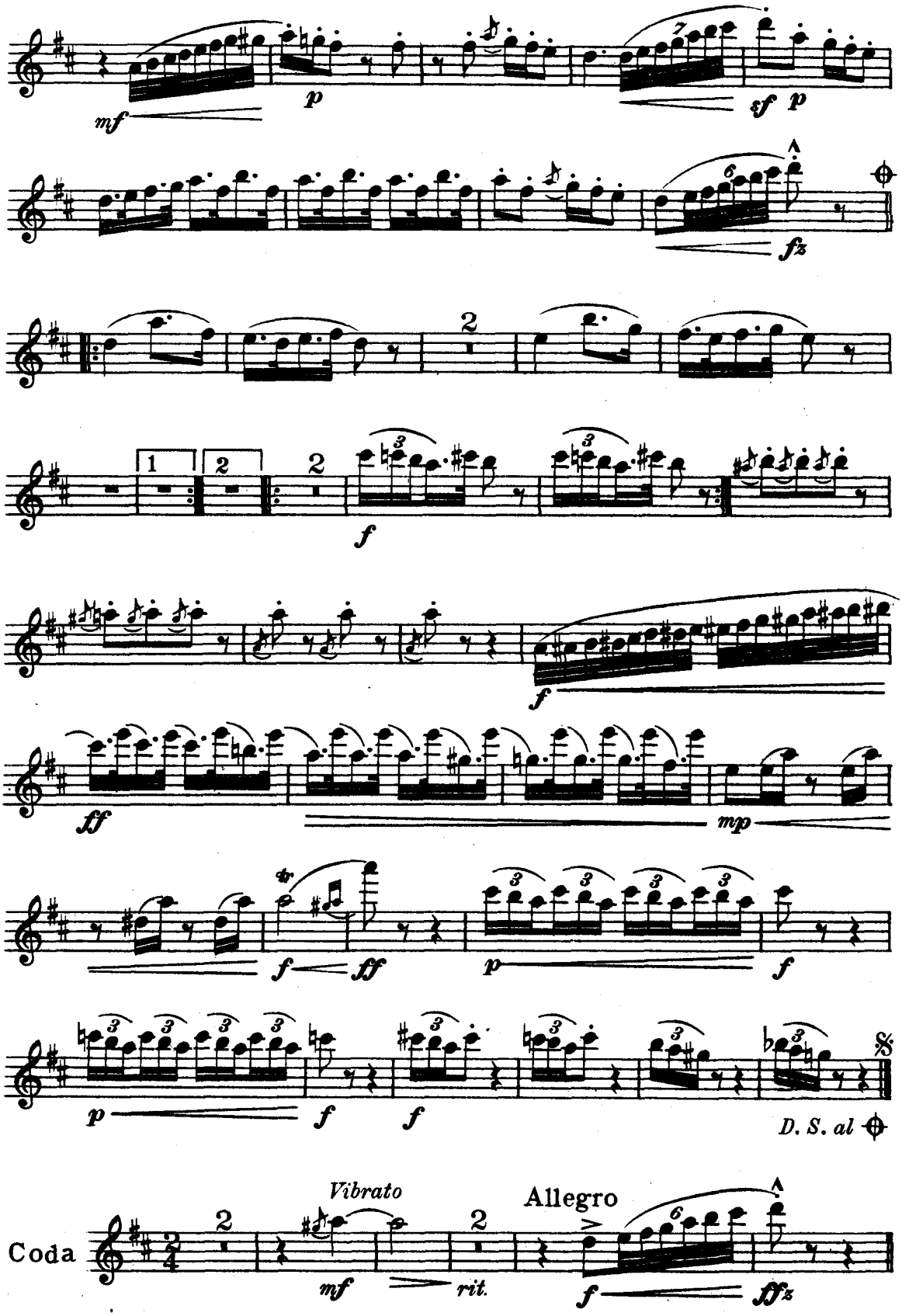
mf
p
sf p
fz
f
ff
mp
f ff
p
f
p
f
f
D. S. al
Coda
Vibrato
mf
rit.
Allegro
f
ffz

Piccolo Pic

(Humoresque)

Piccolo in C

Walter L. Slater
Arr. M. L. Lake

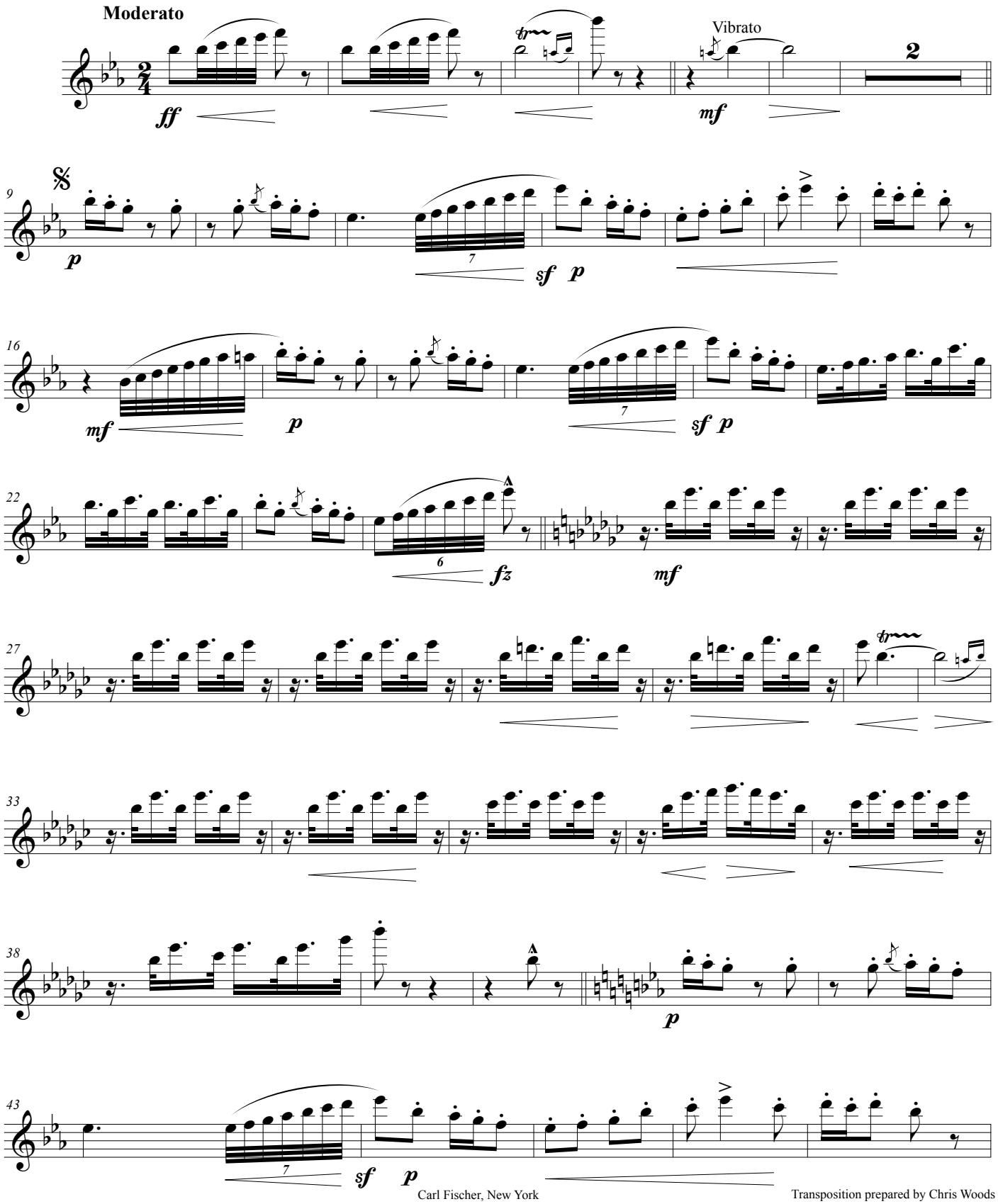

Carl Fischer, New York

Transposition prepared by Chris Woods

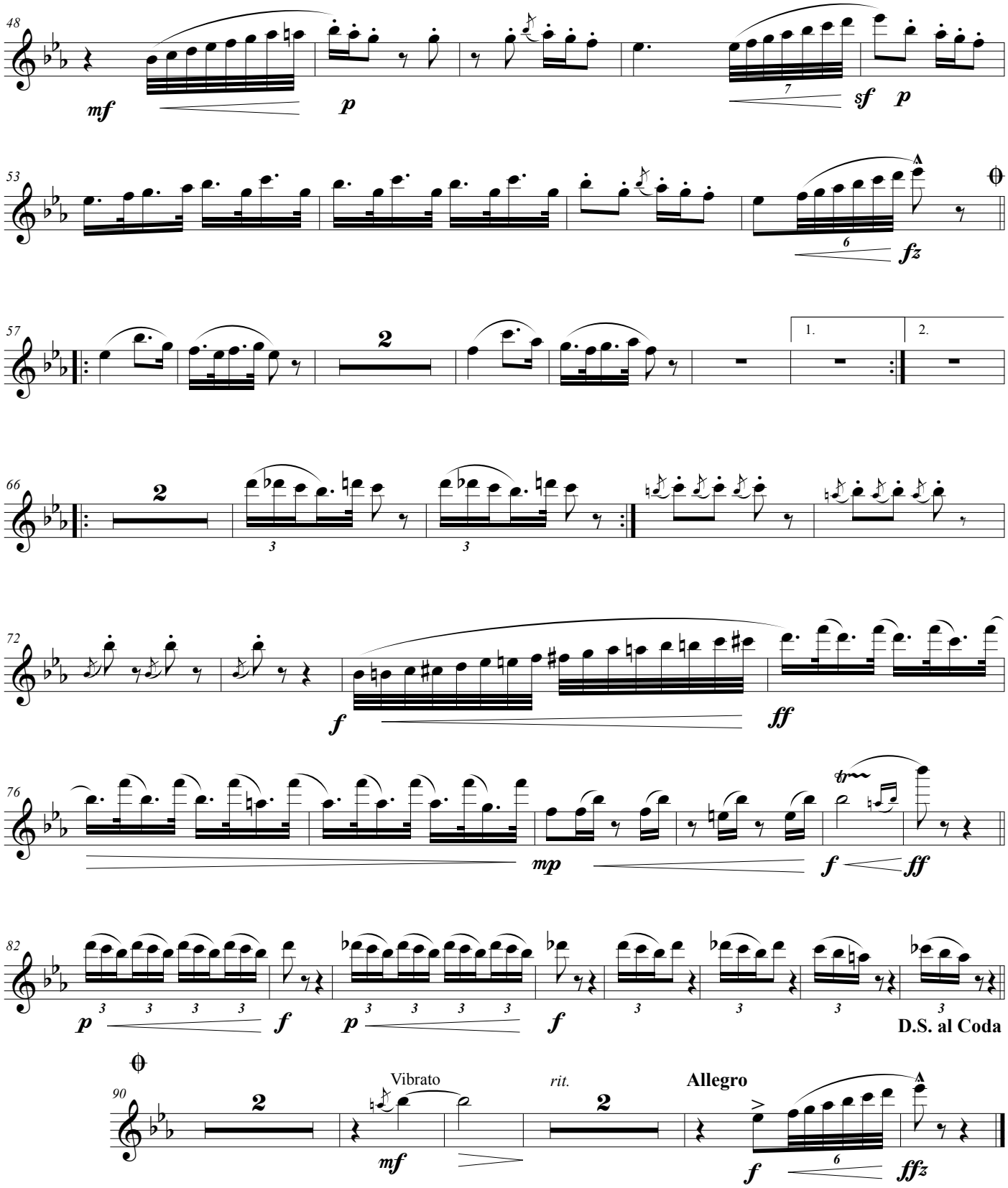
48
mf
p
sf
p
53
fz
57
1.
2.
66
72
f
ff
76
mp
f
ff
82
p
f
p
f
D.S. al Coda
90
mf
Vibrato
rit.
Allegro
f
ffz

Piccolo Pic

(Humoresque)

Flute

Universal Band J'l.

Walter L. Slater

Arr. by M. L. Lake

Vibrato

Moderato

Picc.

1474

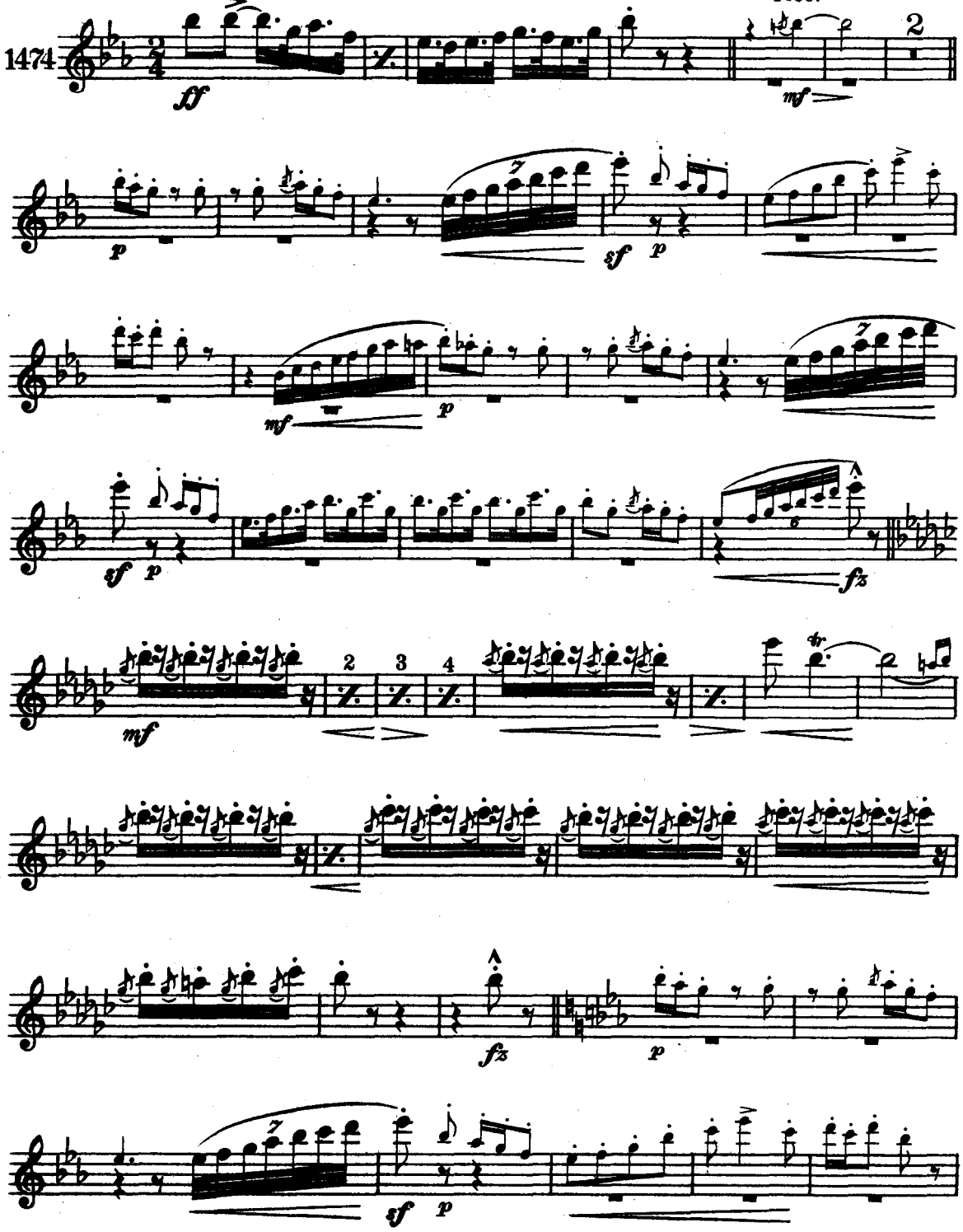

Carl Fischer, New York

Flute

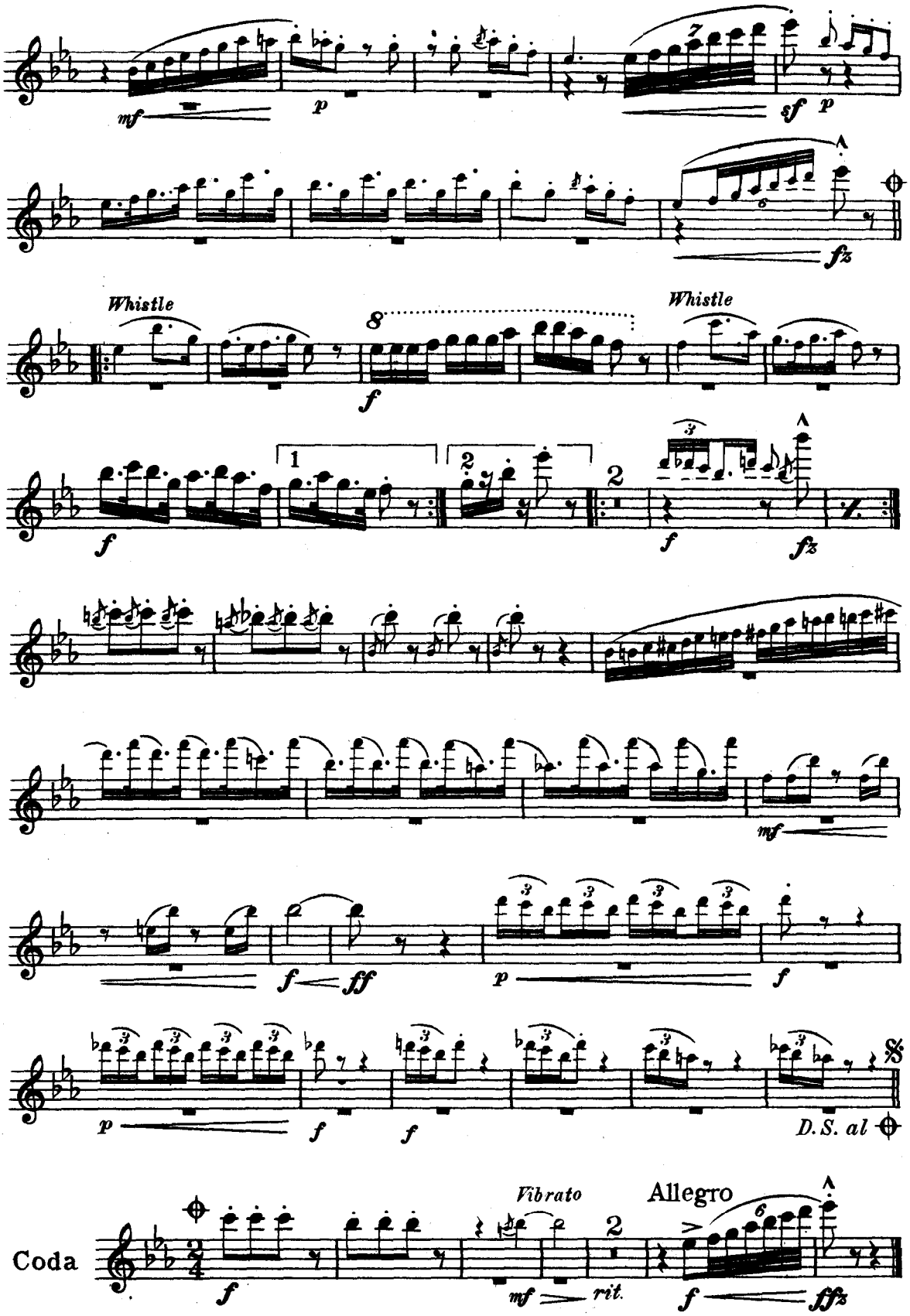
mf
p
sf
p
fz
Whistle
f
Whistle
f
1
2
2
f
fz
mf
f
ff
p
f
p
f
f
D.S. al
Coda
f
Vibrato
mf
rit.
Allegro
f
ffz

Piccolo Pic

(Humoresque)

Oboe

Walter L. Slater

Arr. by M. L. Lake

Universal Band Jl.

1474

Moderato

ff *p* *Vibrato*

sf *fz* *mf*

fz *sf* *sf* *fz*

Whistle *f* *Whistle*

f 1. 2. *mf*

fz *fz*

f *ff* *mp* *f* *ff* *D. S. al*

Coda

f *rit.* Allegro *f* *ffz*

Carl Fischer, New York

Piccolo Pic

(Humoresque)

E♭ Clarinet

Universal Band Jl.

Walter L. Slater

Arr. by M. L. Lake

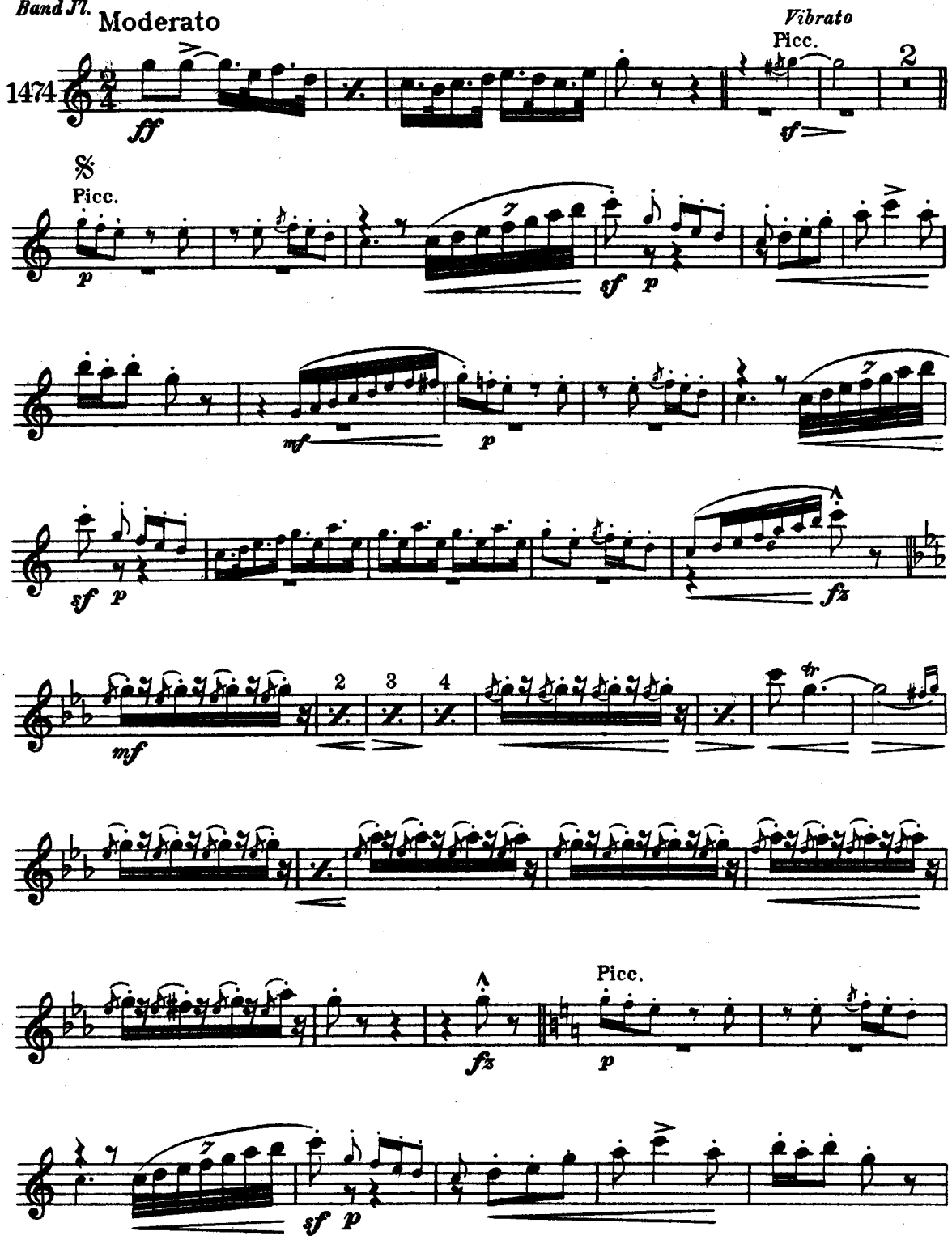

Carl Fischer, New York

E♭ Clarinet

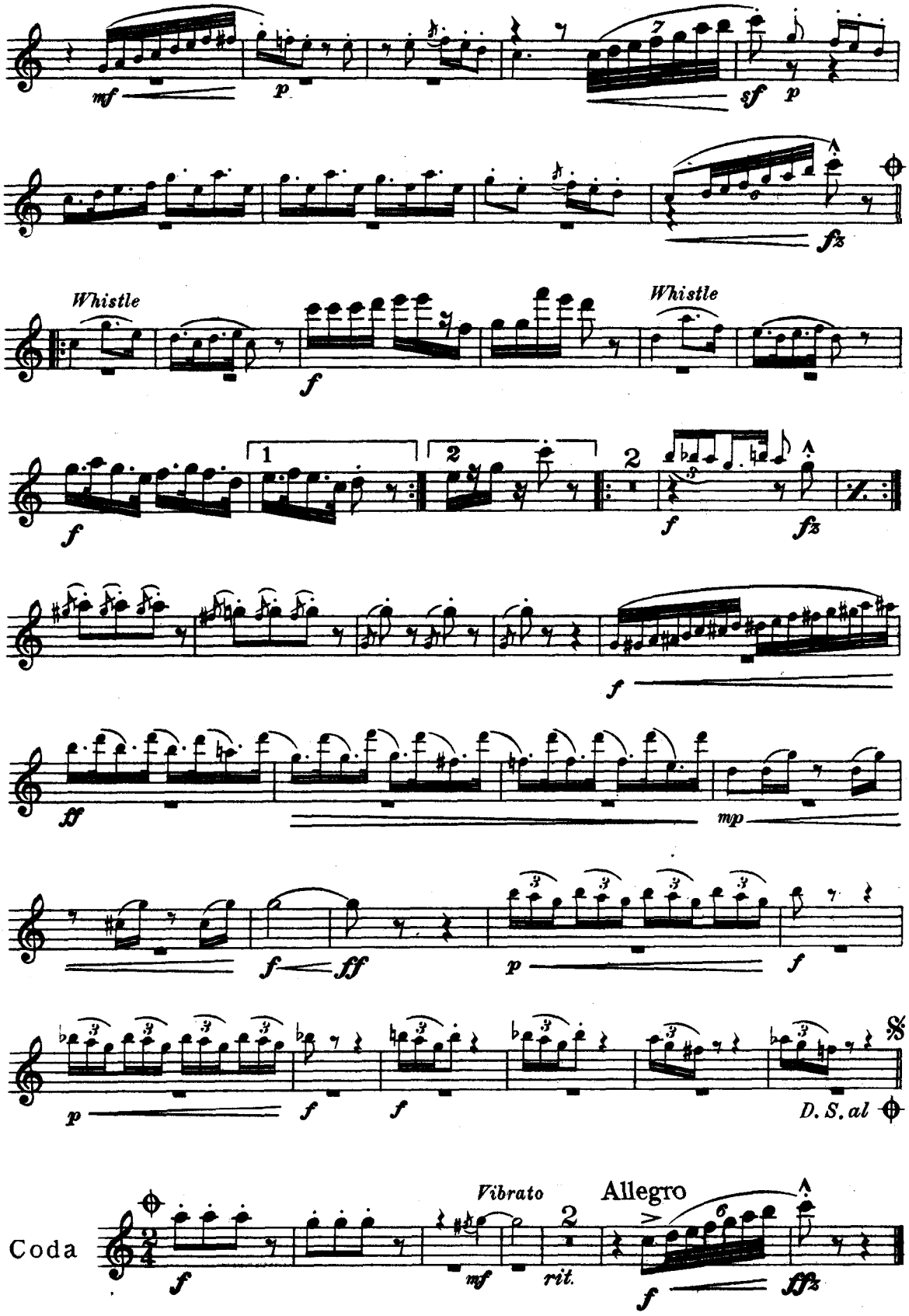
mf
p
7
sf
p
fz
Whistle
f
Whistle
1
2
2
f
fz
f
ff
mp
f
ff
p
f
p
f
f
D.S. al
Coda
f
Vibrato
mf
2
rit.
Allegro
6
f
ffz

Piccolo Pic

(Humoresque)

Solo or 1st B♭ Clarinet

Walter L. Slater
Arr. by M. L. Lake

Universal Band Jl.

Moderato

1474

ff *Vibrato* *p*

one Solo Cl. *p* *sf* *p* Oboe

mf *p*

sf *p* *fz*

mf

f *fz* one Solo Cl. *p*

sf *p* *mf*

Carl Fischer, New York

Solo or 1st B♭ Clarinet

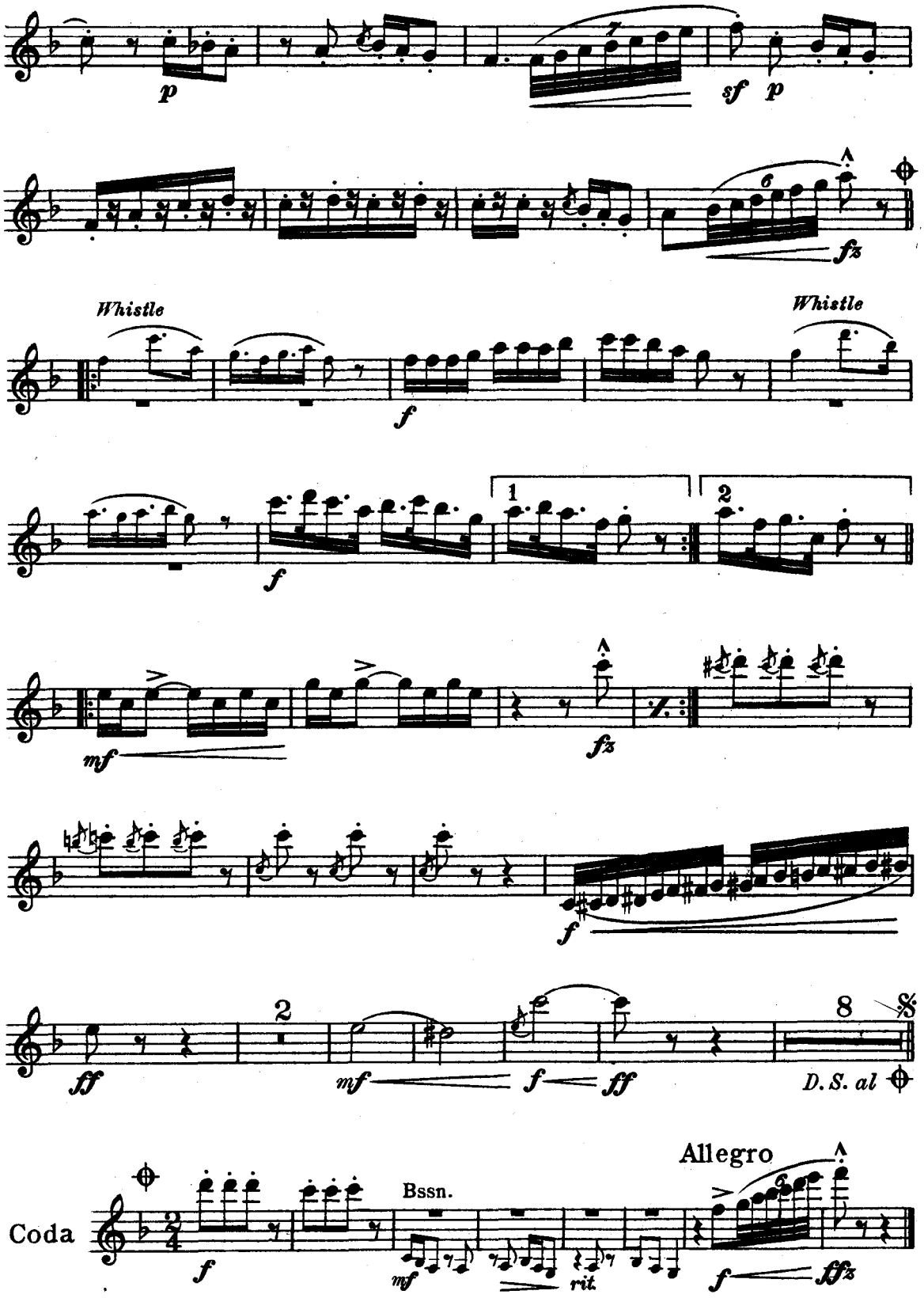

Piccolo Pic

(Humoresque)

2nd B♭ Clarinet

Universal Band J'l.

Walter L. Slater
Arr. by M. L. Lake

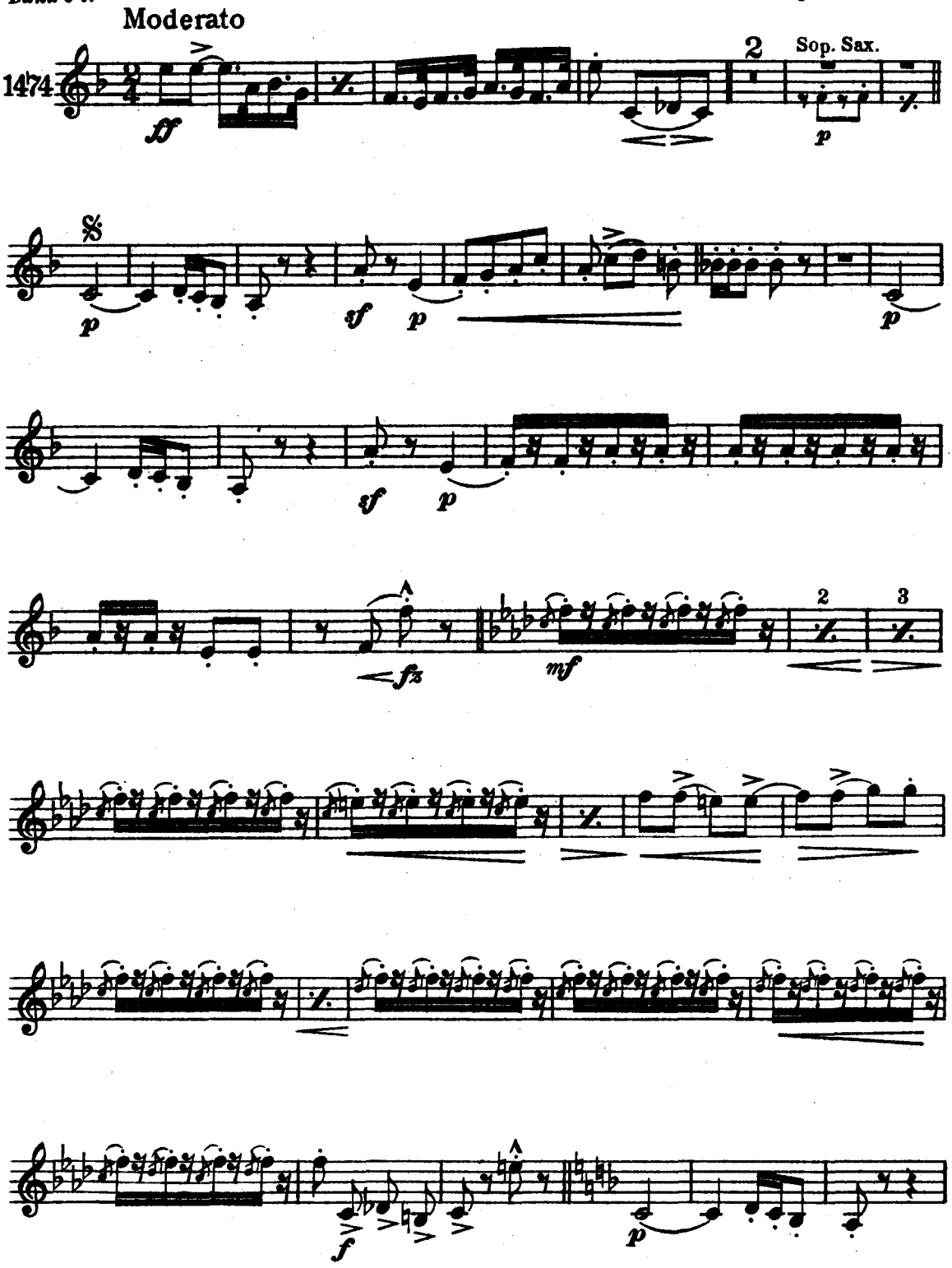

Carl Fischer, New York

2nd B♭ Clarinet

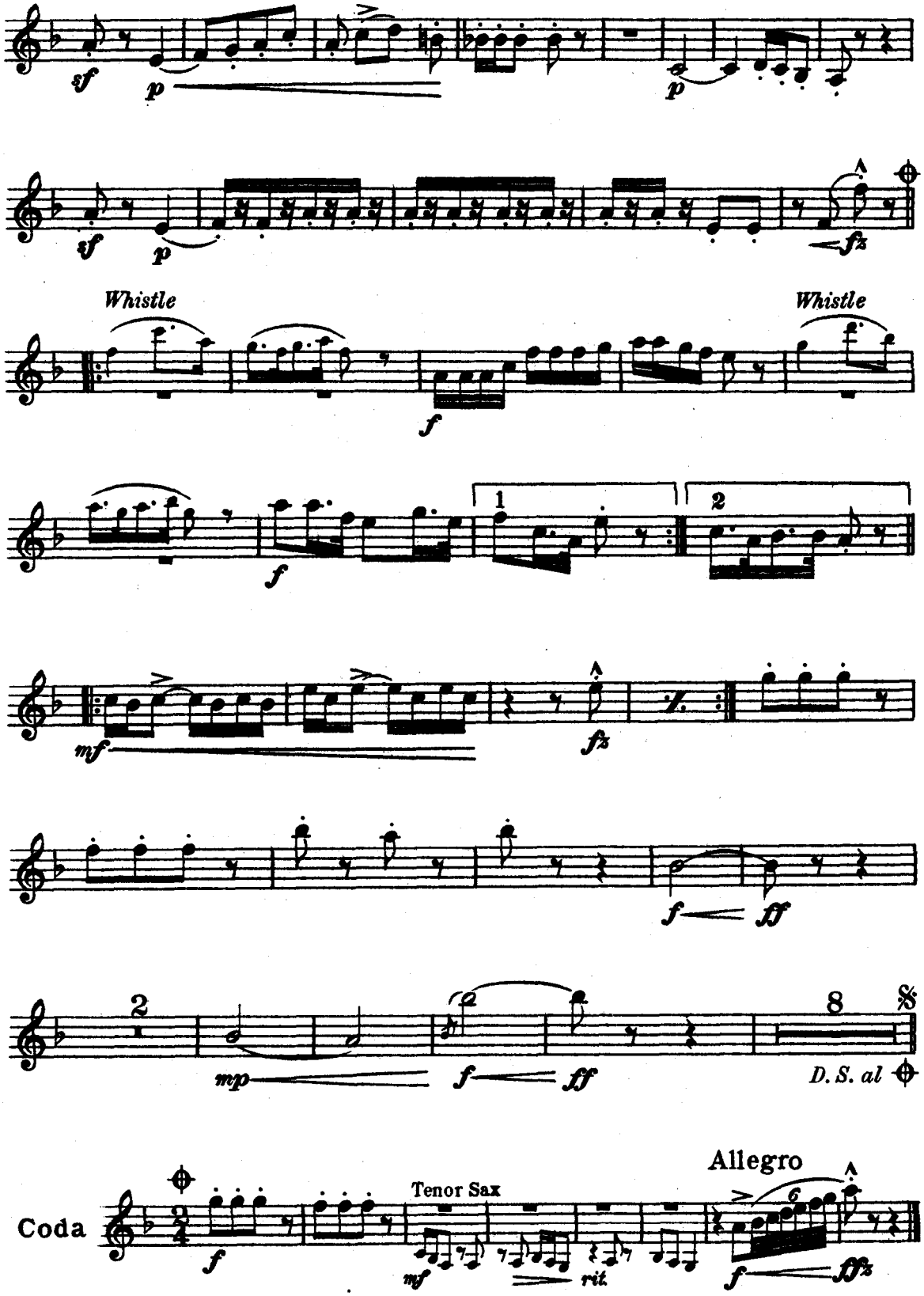

Piccolo Pic

(Humoresque)

3rd B♭ Clarinet

Universal Band Jl.

Walter L. Slater

Arr. by M. L. Lake

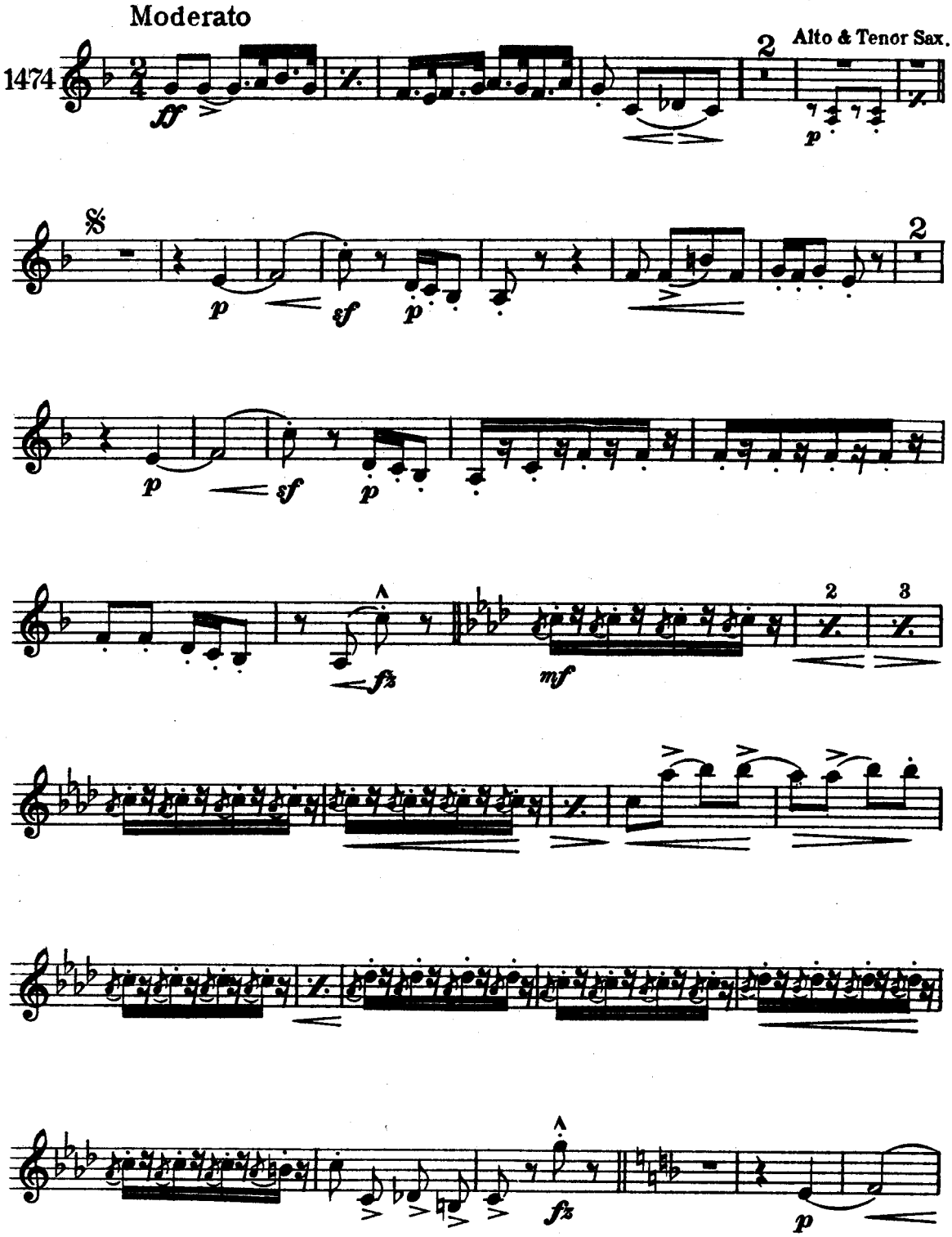

Carl Fischer, New York

3 rd B♭ Clarinet

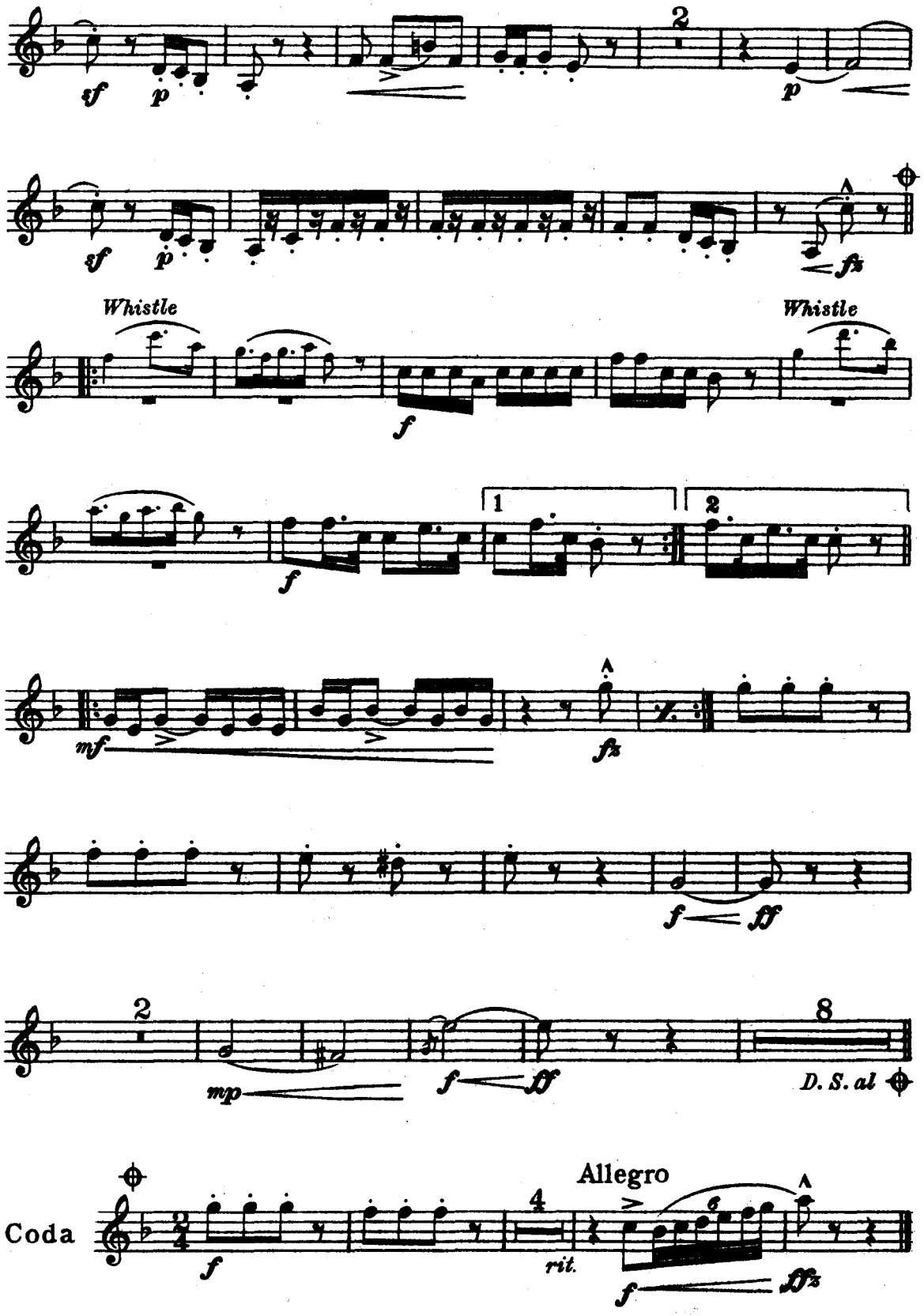

Piccolo Pic
(Humoresque)

Bassoon

Walter L. Slater
Arr. by M. L. Lake

Universal Band J'l.
1474

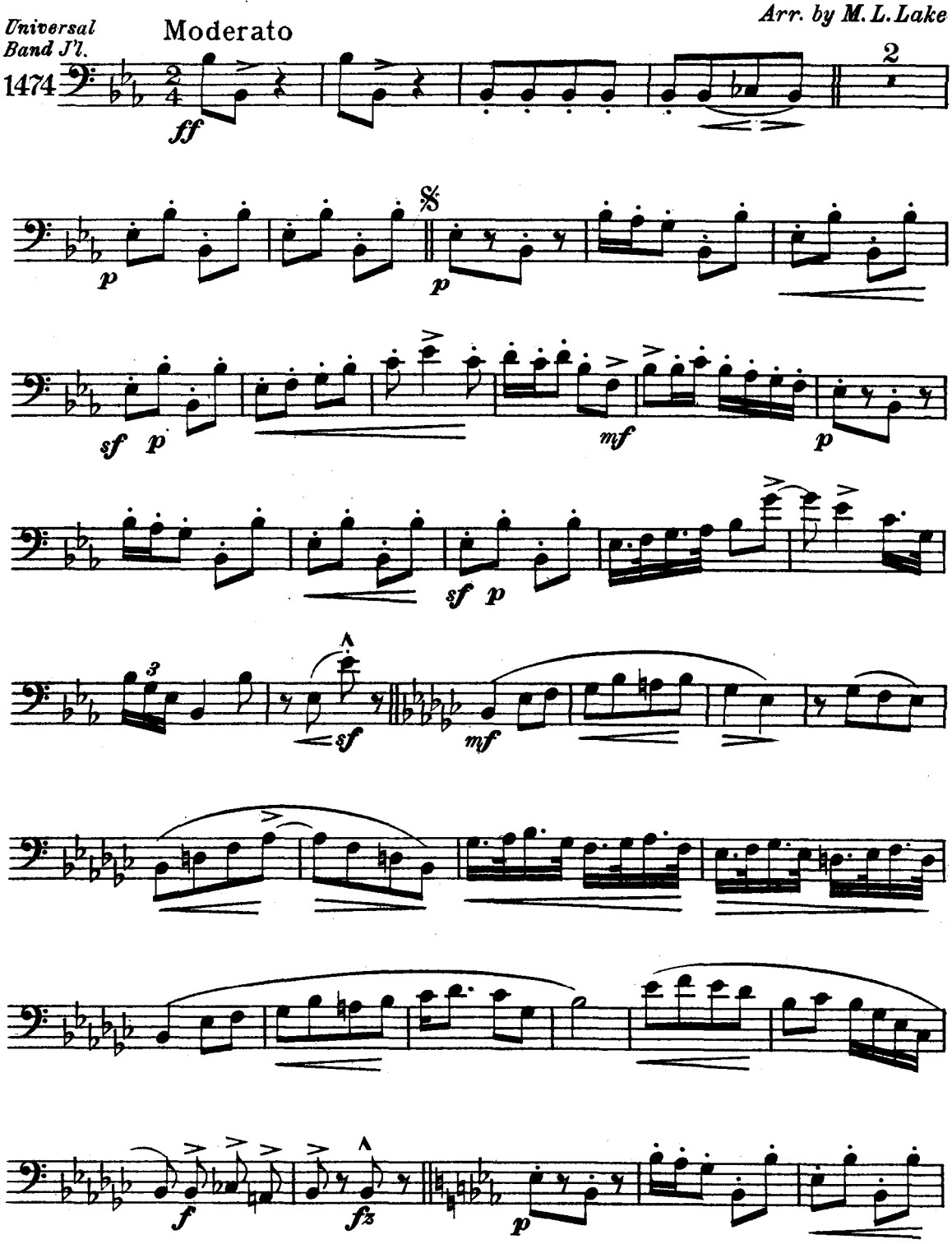

Carl Fischer, New York

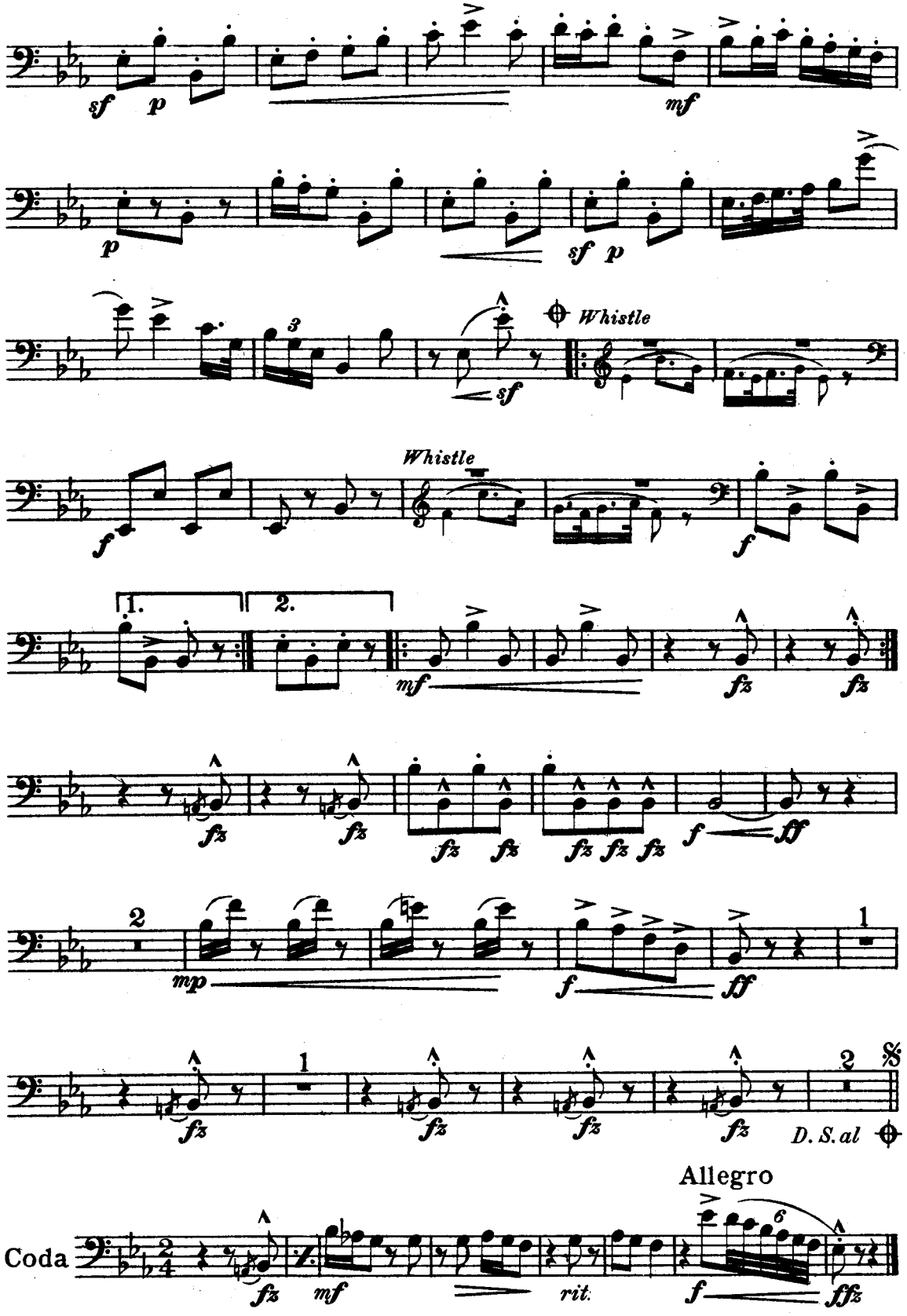
sf
p
mf
p
sf
p
3
sf
Whistle
f
Whistle
f
1.
2.
mf
fz
fz
fz
fz
fz
fz
fz
fz
fz
f
ff
2
mp
f
ff
1
fz
1
fz
fz
fz
fz
2
D. S. al
Allegro
Coda
fz
mf
rit.
6
f
ffz

Piccolo Pic
(Humoresque)

Soprano Saxophone

Walter L. Slater
Arr. by M. L. Lake

Universal Band Jl.
1474

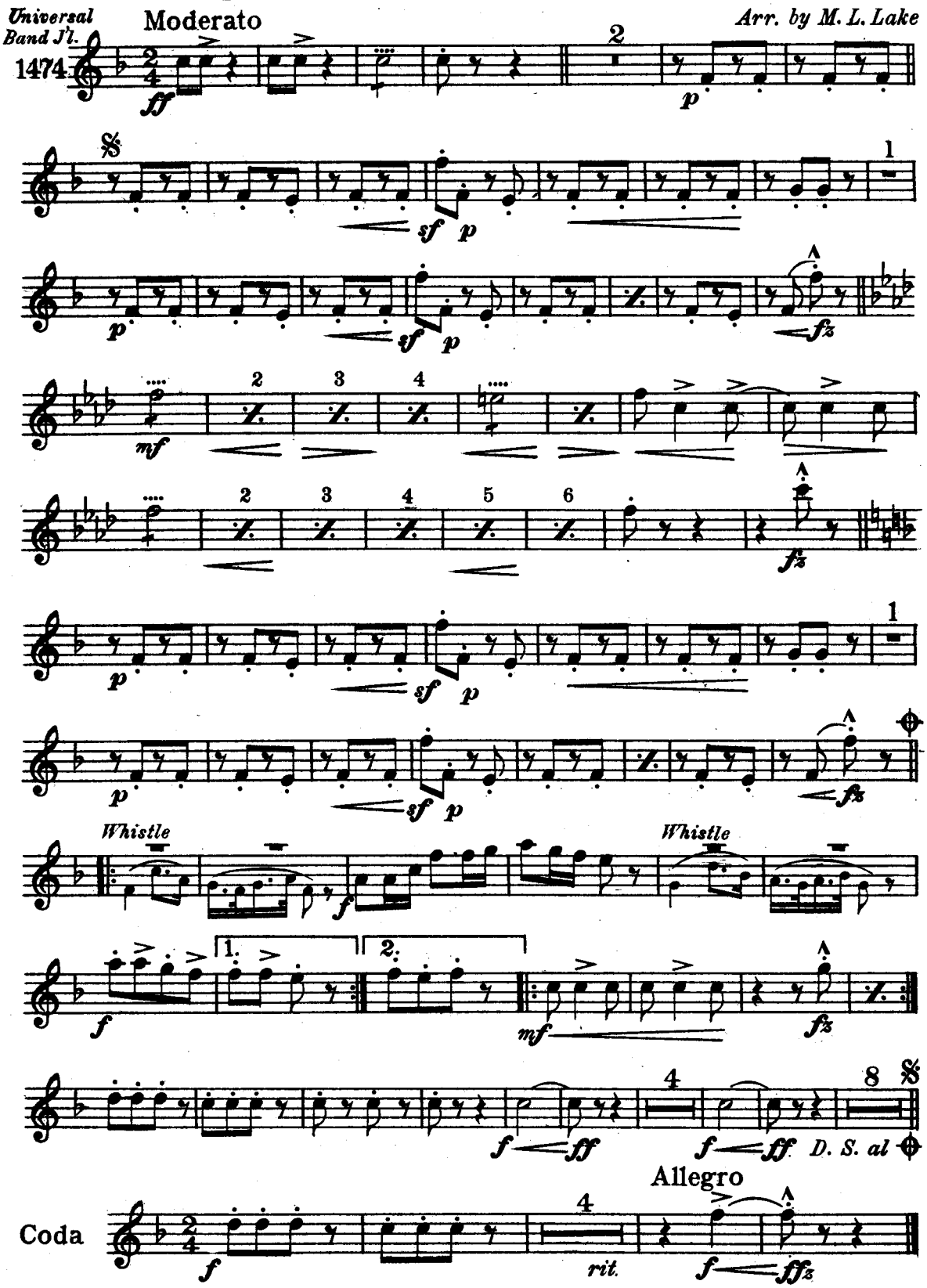

Carl Fischer, New York

Piccolo Pic
(Humoresque)

Alto Saxophone

Walter L. Slater
Arr. by M. L. Lake

Universal Band J'l.
1474

Moderato

ff *p* *sf* *p* *fz* *mf* *f* *fz* *p* *sf* *p* *fz* *f* *f* *mf* *fz* *f* *ff* *f* *ff* *D. S. al*

Whistle *Whistle*

Allegro

Coda

f *rit.* *f* *ffz*

Carl Fischer, New York

Piccolo Pic
(Humoresque)

Tenor Saxophone

Walter L. Slater
Arr. by M. L. Lake

Universal Band J'l.
1474

Moderato

ff *p* *sf* *p* *fz* *mf* *f* *fz* *p* *sf* *p* *fz*

Whistle *Whistle*

f *f* *mf* *fz* *f* *ff* *mp* *f* *ff*

D. S. al

Coda

Allegro

f *mf* *rit.* *f* *ffz*

Carl Fischer, New York

Piccolo Pic

(Humoresque)

Baritone Saxophone

Universal Band J'l.

Walter L. Slater

Arr. by M. L. Lake

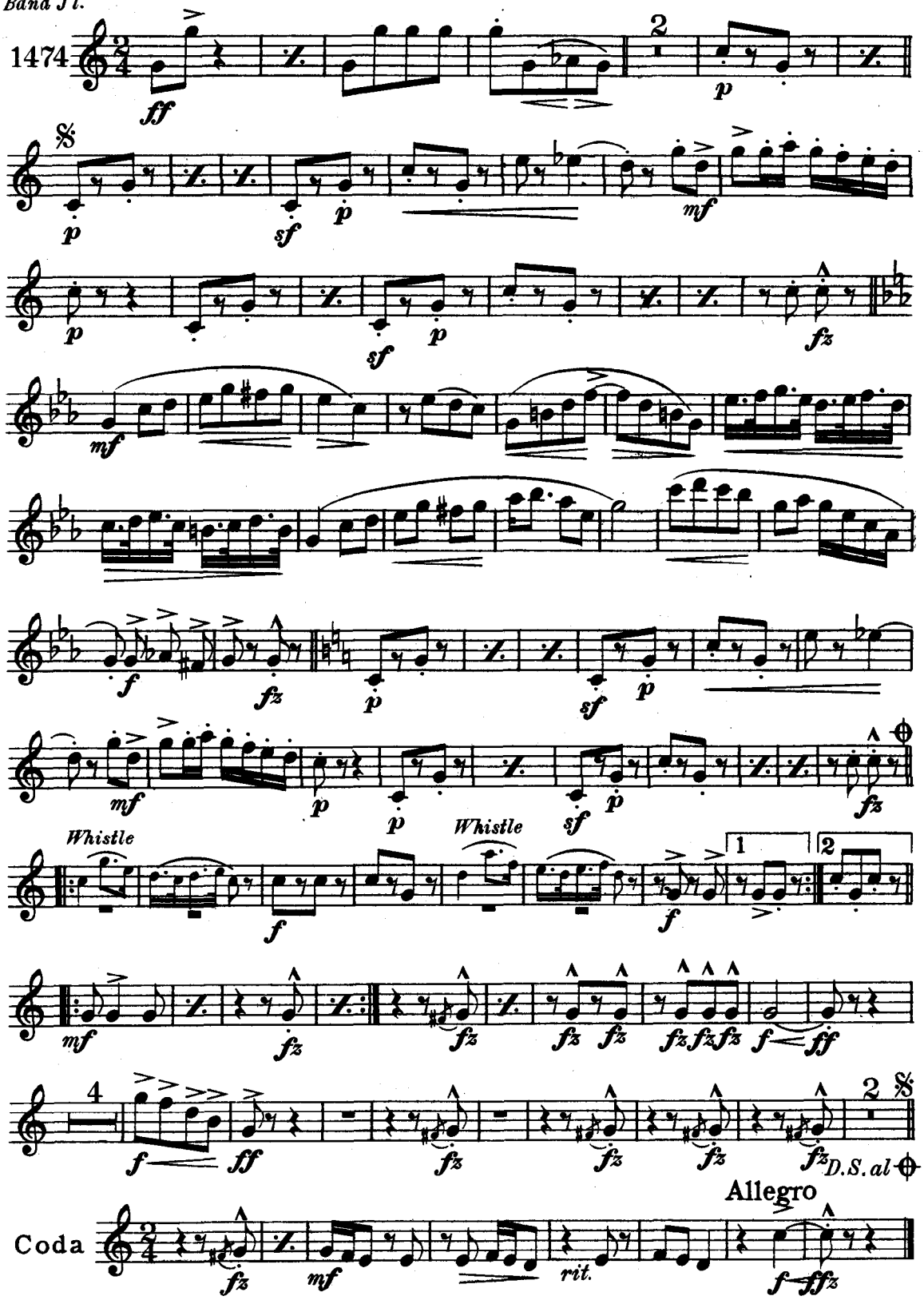

Carl Fischer New York

Solo B♭ Cornet
(Conductor)

Piccolo Pic

(Humoresque)

Full Band $1.00

Small Orch. & Piano 85¢
Full Orch. & Piano $1.25
Piano acc. 25¢

Walter L. Slater
Arr. by M. L. Lake

Universal Band J'l.

1474

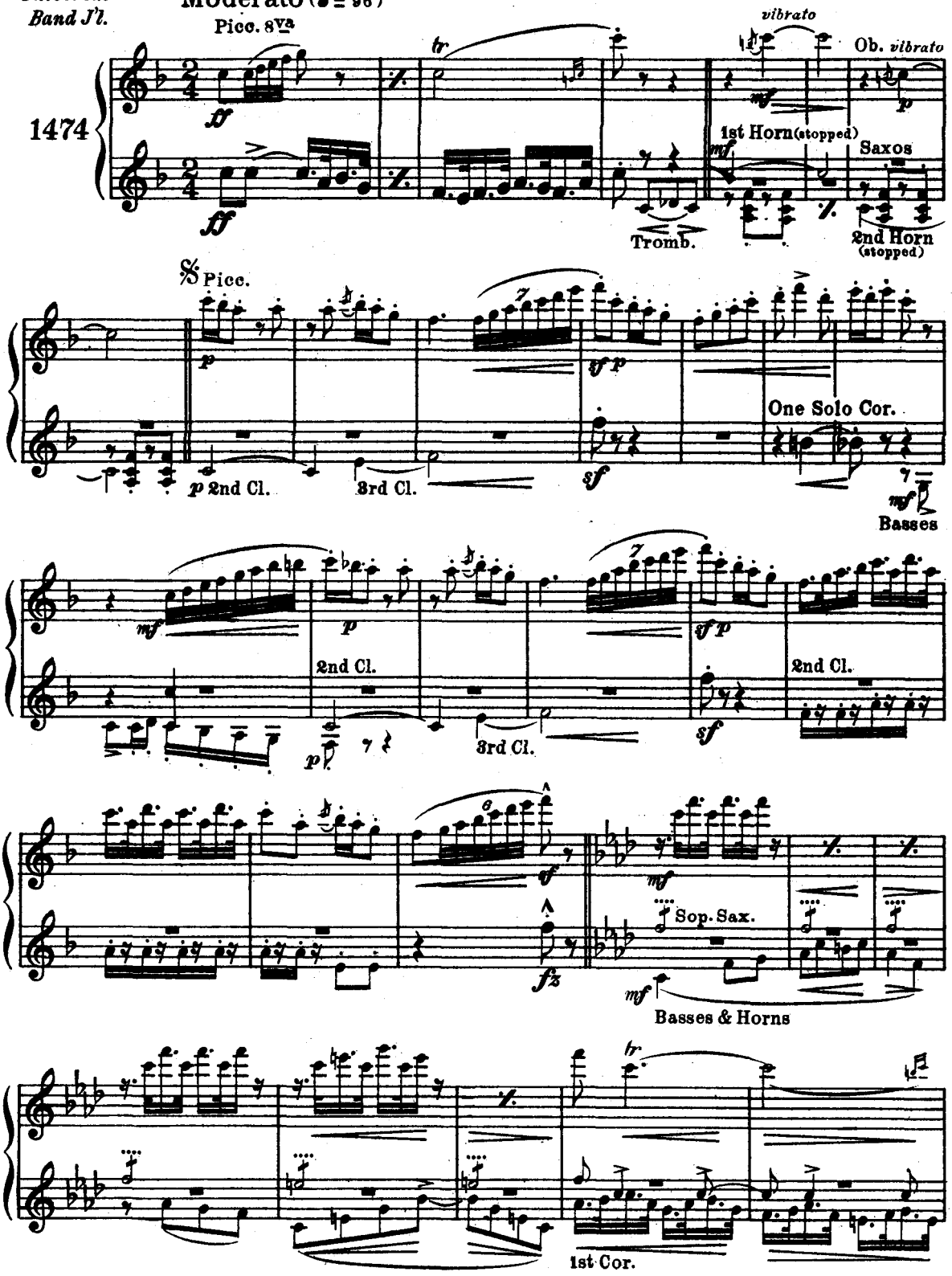

Copyright MCMXVIII by Carl Fischer, New York
Printed in the U.S.A.
International Copyright Secured

Solo B♭ Cornet

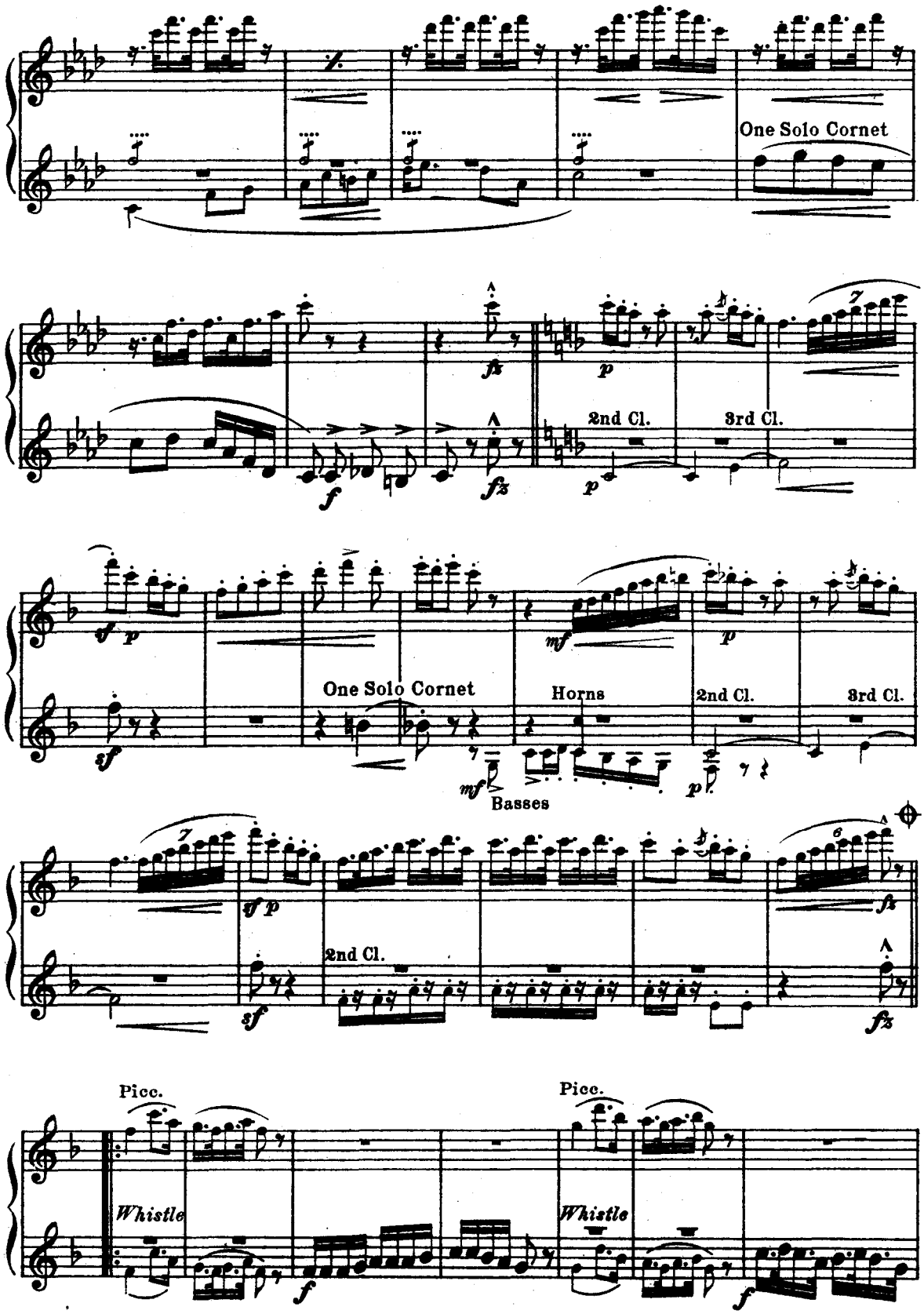

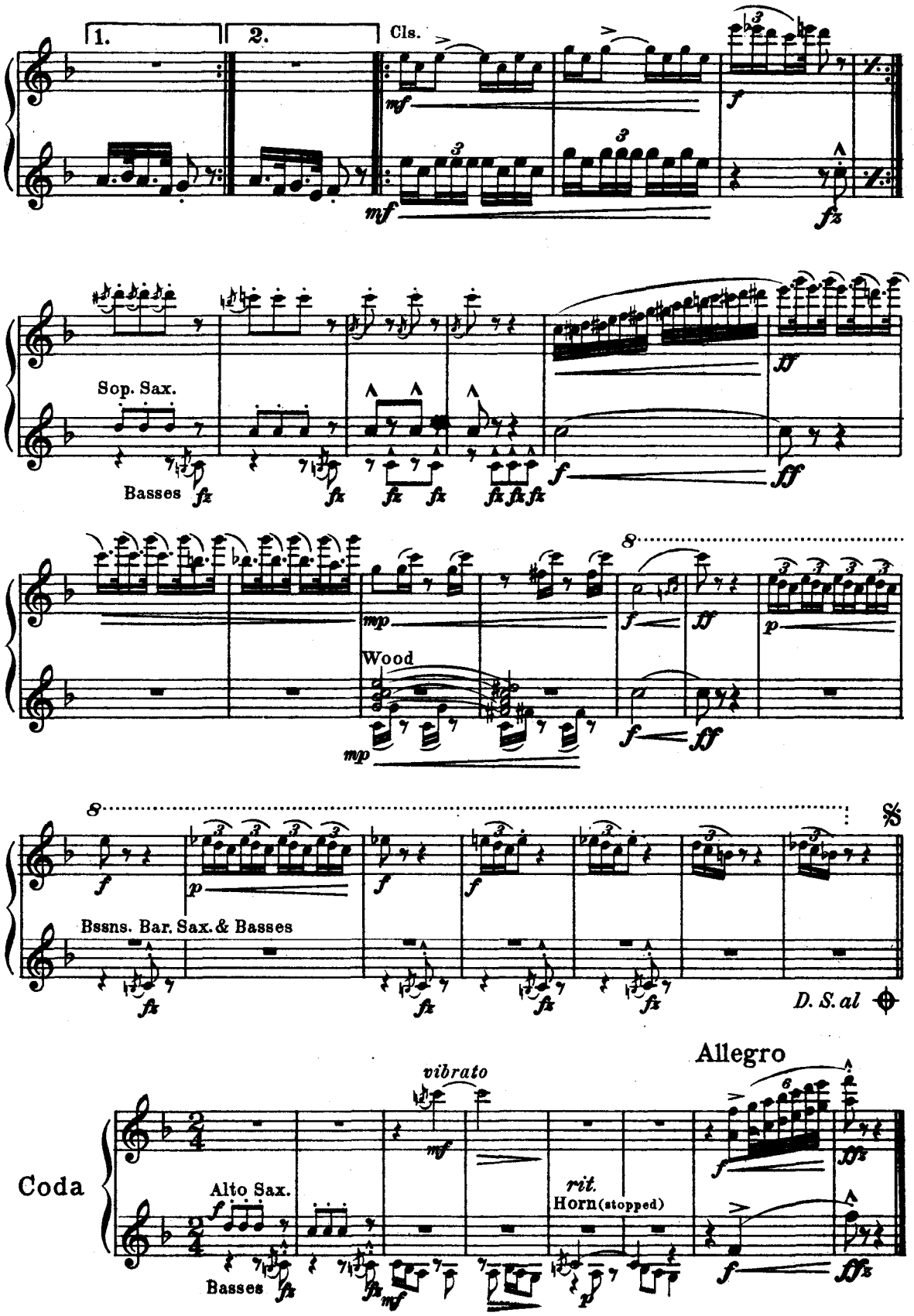
1.
2.
Cls.
Sop. Sax.
Basses
Wood
Bssns. Bar. Sax. & Basses
D. S. al
Coda
Alto Sax.
Basses
vibrato
rit.
Horn (stopped)
Allegro

Piccolo Pic

(Humoresque)

1st B♭ Cornet

Universal Band J'l.

Walter L. Slater

Arr. by M. L. Lake

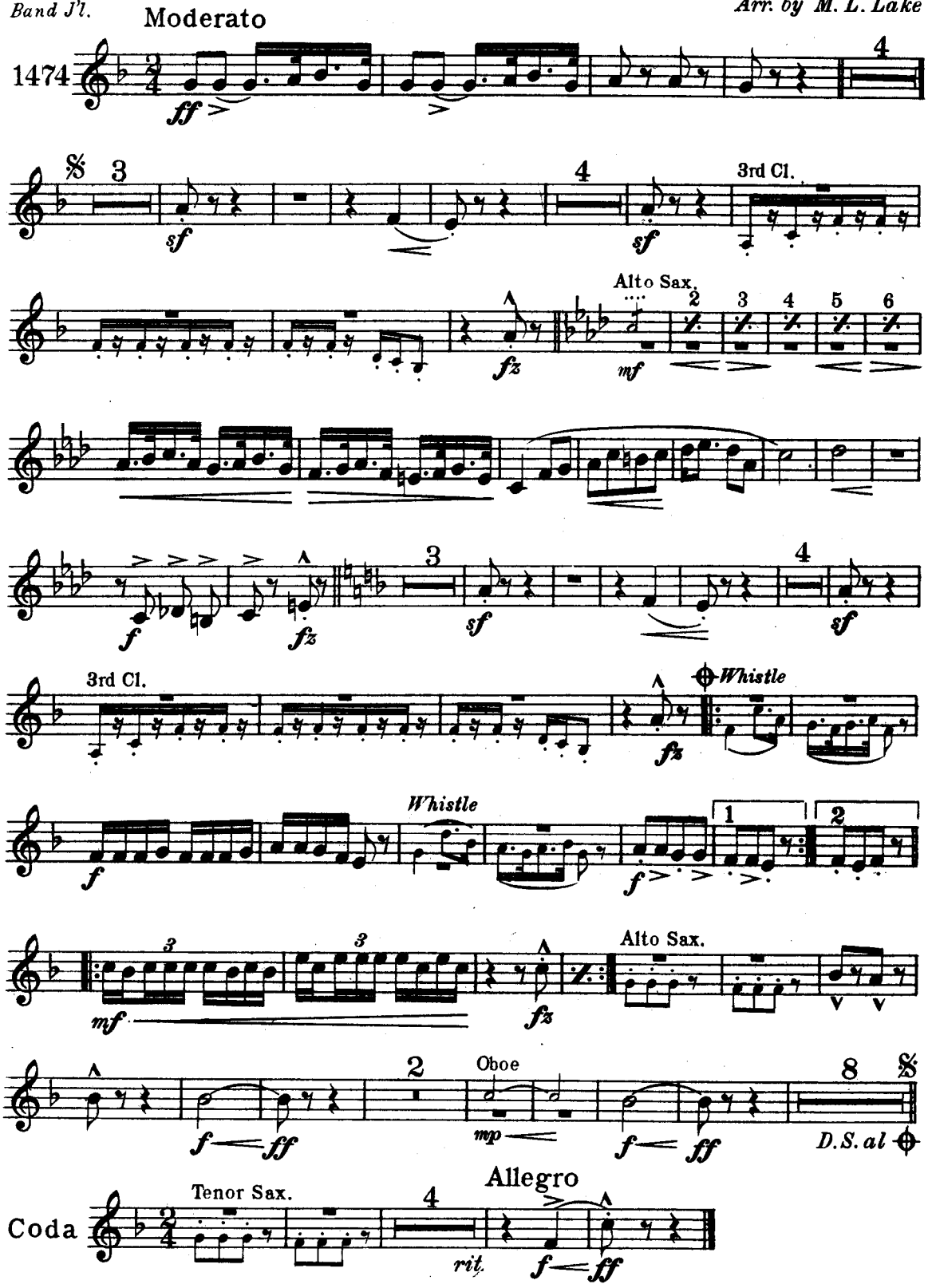

Carl Fischer New York

Piccolo Pic
(Humoresque)

2nd & 3rd B♭ Cornets
(Trumpets)

Walter L. Slater
Arr. by M. L. Lake

Universal Band J'l.
1474

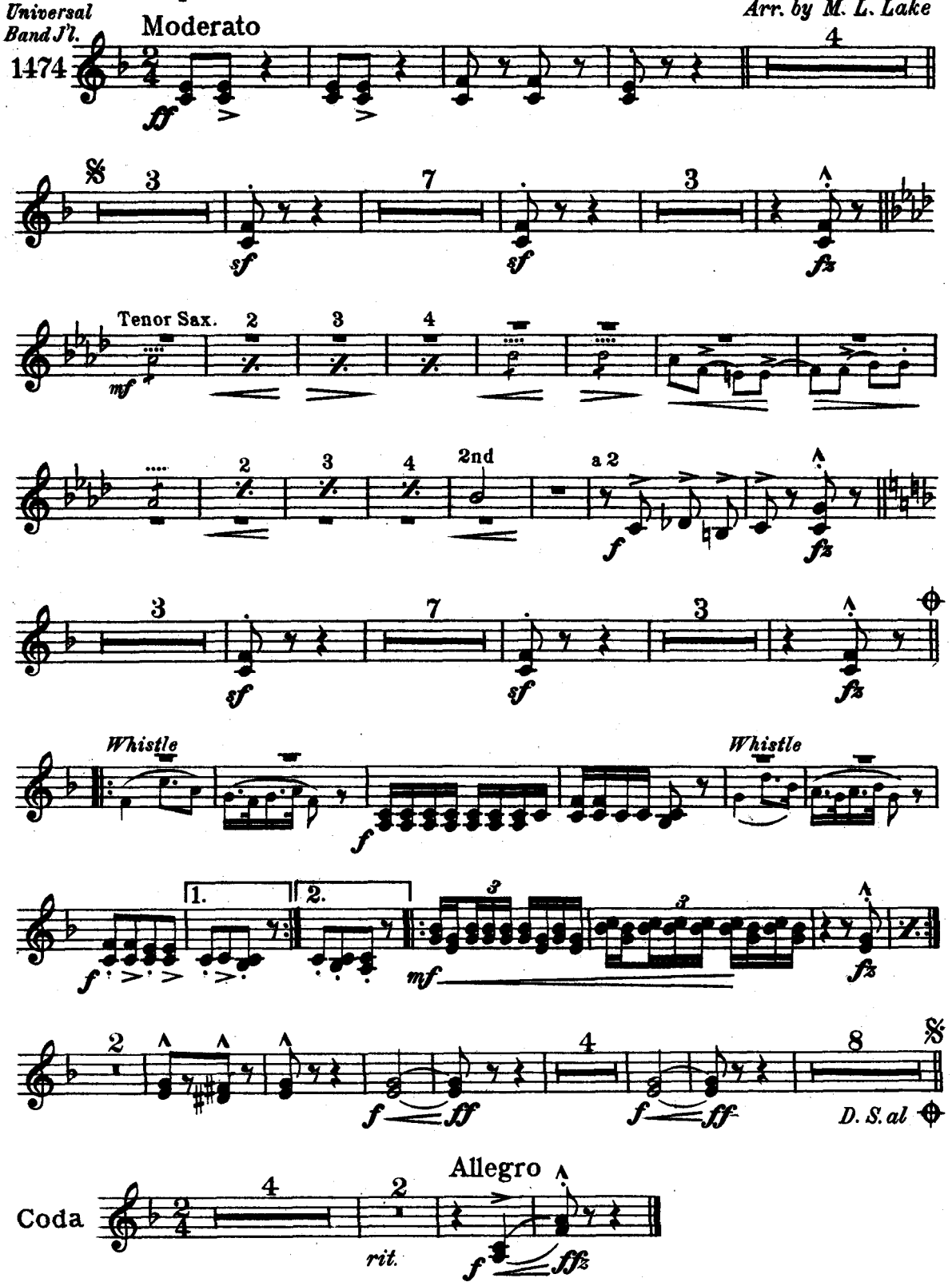

Carl Fischer, New York

Piccolo Pic
(Humoresque)

1st & 2nd E♭ Horns

Walter L. Slater
Arr. by M. L. Lake

Universal Band Jl.
1474

Moderato

+(stopped)

Sop. Sax. or 2nd Cl.

+(stopped)
2nd

Sop. & Ten. Sax.

Sop. & Ten. Sax.

a 2

5

Sop. & Ten. Sax.

S. & T. Sax.

Whistle

Whistle

1.

2.

2

2

1st

8

D. S. al

Coda

4

rit.
1st + (stopped)

Allegro

Carl Fischer, New York

Piccolo Pic
(Humoresque)

3rd & 4th E♭ Horns

Universal Band Jl.

Walter L. Slater
Arr. by M. L. Lake

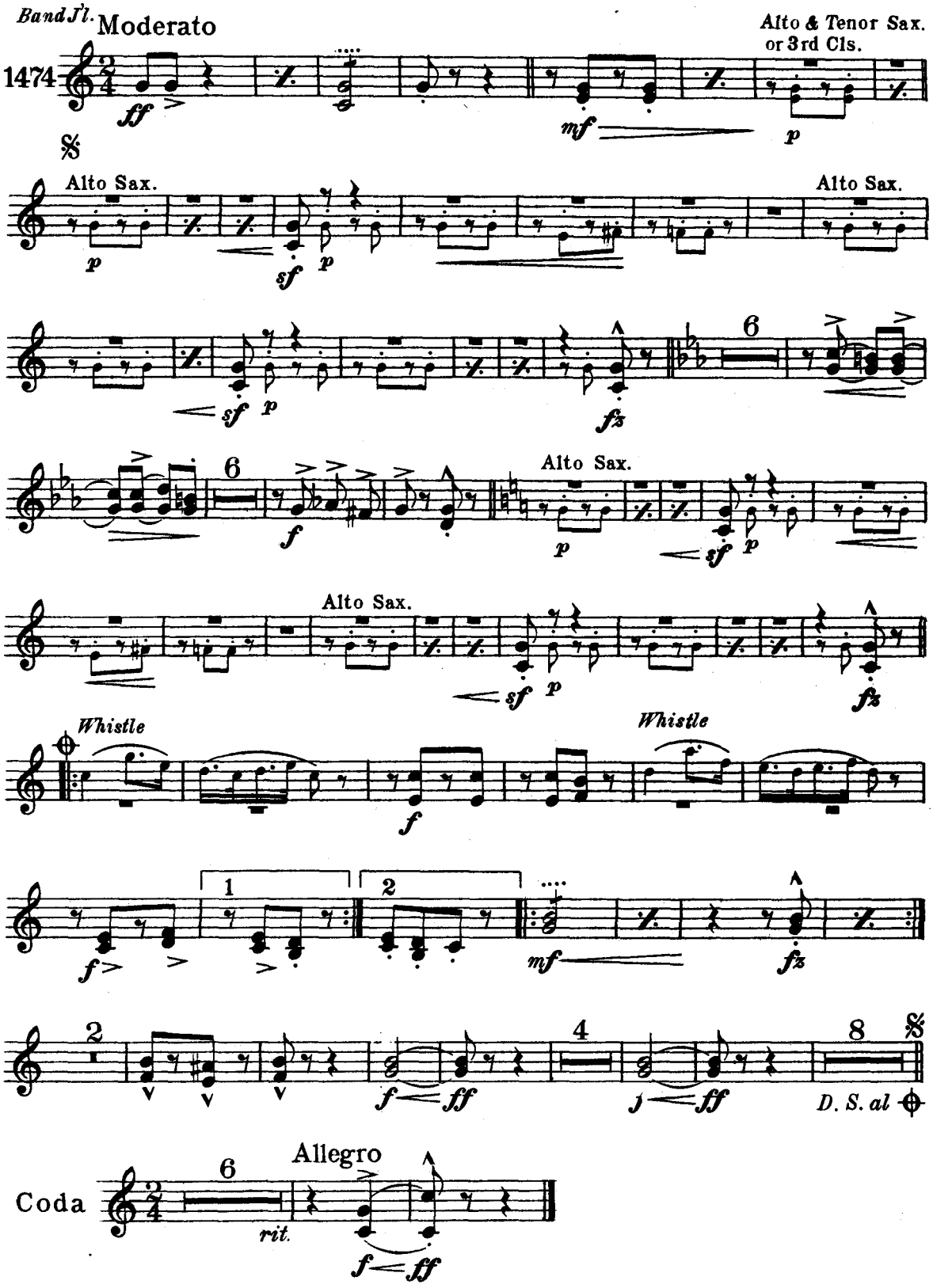

Carl Fischer, New York

1st & 2nd Trombones
(1st & 2nd Tenors)

Piccolo Pic
(Humoresque)

Walter L. Slater
Arr. by M. L. Lake

Universal Band J'l.
1474

Moderato

3rd & 4th Horns

Alto Sax.

Bar. Sax.

Bssn.

a 2

Whistle

D. S. al

Coda

Allegro

rit.

Carl Fischer, New York

Piccolo Pic

(Humoresque)

1st & 2nd Trombones

Walter L. Slater

Arr. by M. L. Lake

Universal Band J'l.

1474

Moderato

gliss

3rd & 4th Horns

Alto Sax. or 3rd Horn

Bar. Sax.

Alto Sax. or 3rd Horn

Bssn.

Alto Sax. or 3rd Horn

Bar Sax.

Alto Sax. or 3rd Horn

Whistle

Whistle

Bssn.

D. S. al

Allegro

Coda

rit.

Carl Fischer, New York

Piccolo Pic

(Humoresque)

3rd Trombone

Universal Band Jl.

Walter L. Slater

Arr. by M. L. Lake

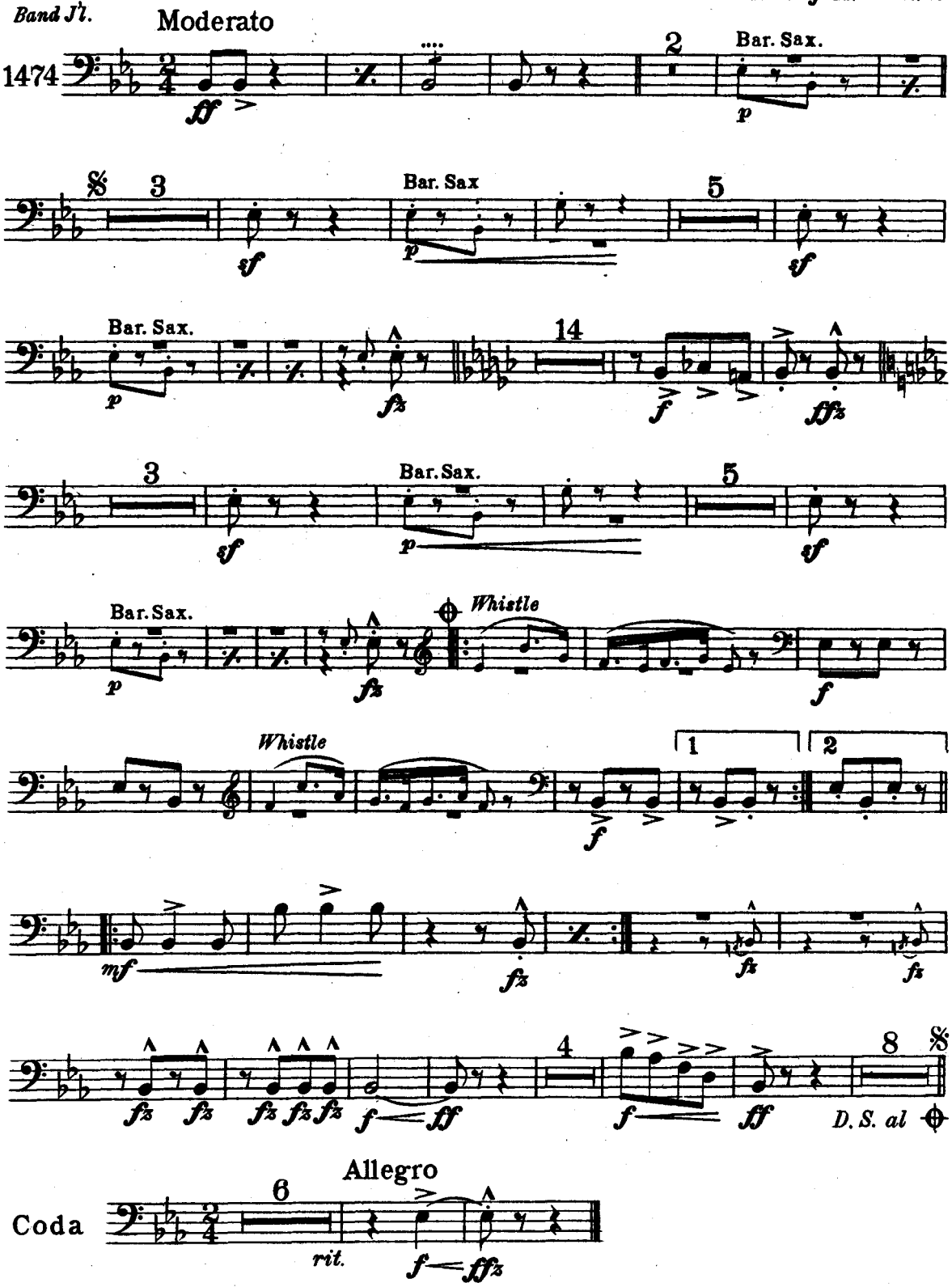

Carl Fischer, New York

Piccolo Pic
(Humoresque)

Baritone

Walter L. Slater
Arr. by M. L. Lake

Universal Band Jl.
1474

Moderato

ff

mf *p* Bssn.

sf *p* *mf* *p*

sf *p* *fz* *mf*

f *fz* *p* Bssn.

Carl Fischer, New York

20843-17½

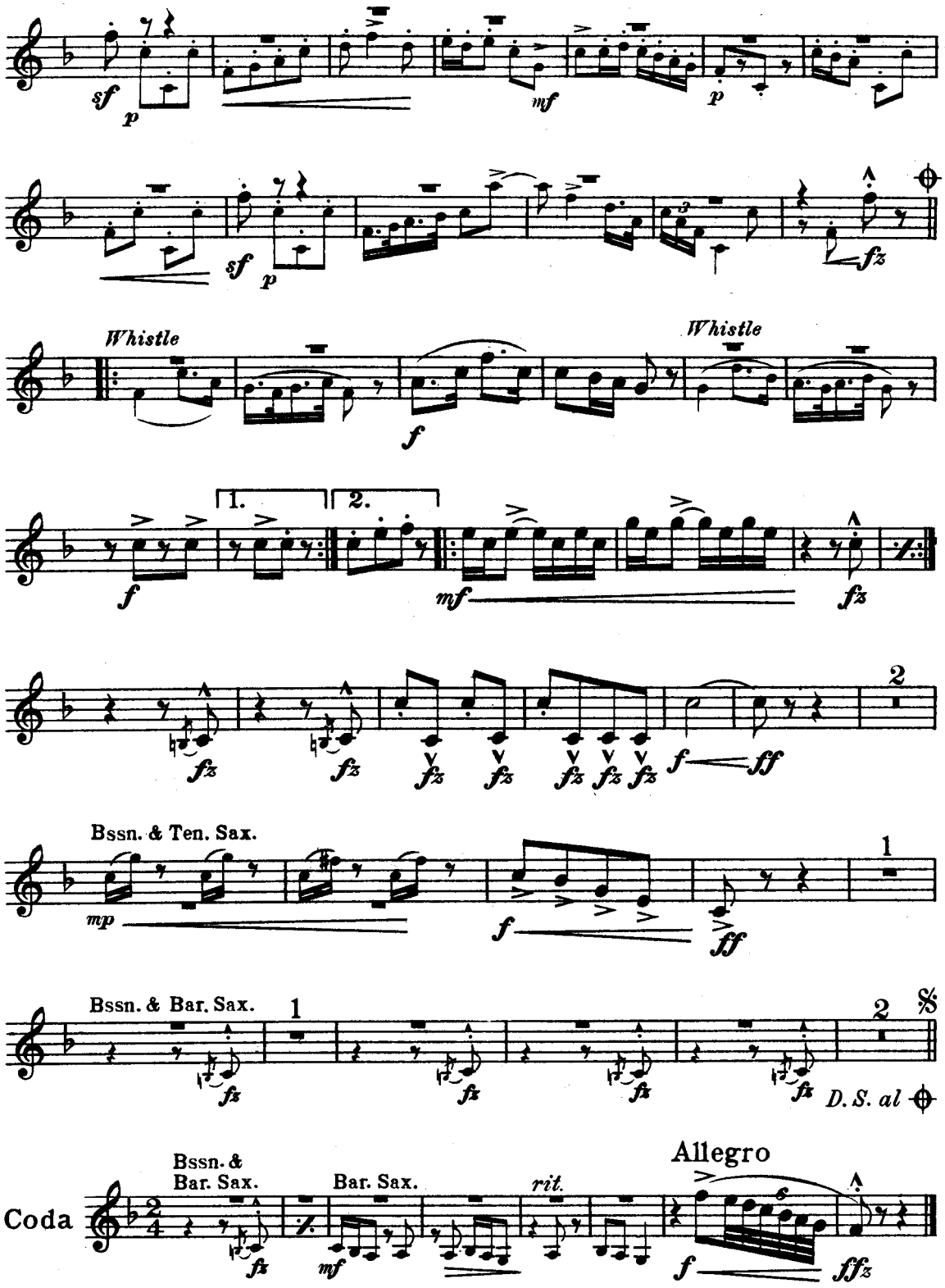
sf
p
mf
p
sf
p
fz
Whistle
f
Whistle
1.
2.
f
mf
fz
fz
fz
fz
fz
fz
fz
fz
f
ff
2
Bssn. & Ten. Sax.
mp
f
ff
1
Bssn. & Bar. Sax.
1
fz
fz
fz
fz
2
D.S. al
Coda
Bssn. &
Bar. Sax.
fz
Bar. Sax.
mf
rit.
Allegro
f
ffz

Baritone 𝄢

Universal Band Jl.

Piccolo Pic

(Humoresque)

Walter L. Slater

Arr. by M. L. Lake

Moderato

1474

Bssn.

Bssn.

Whistle

Whistle

Bssn & Tenor Sax.

Bssn. & Bar. Sax.

Allegro

D.S. al

Bssn. & Bar. Sax.

Coda

rit.

Carl Fischer, New York

Piccolo Pic

(Humoresque)

Basses

Universal Band J'l.

Walter L. Slater

Arr. by M. L. Lake

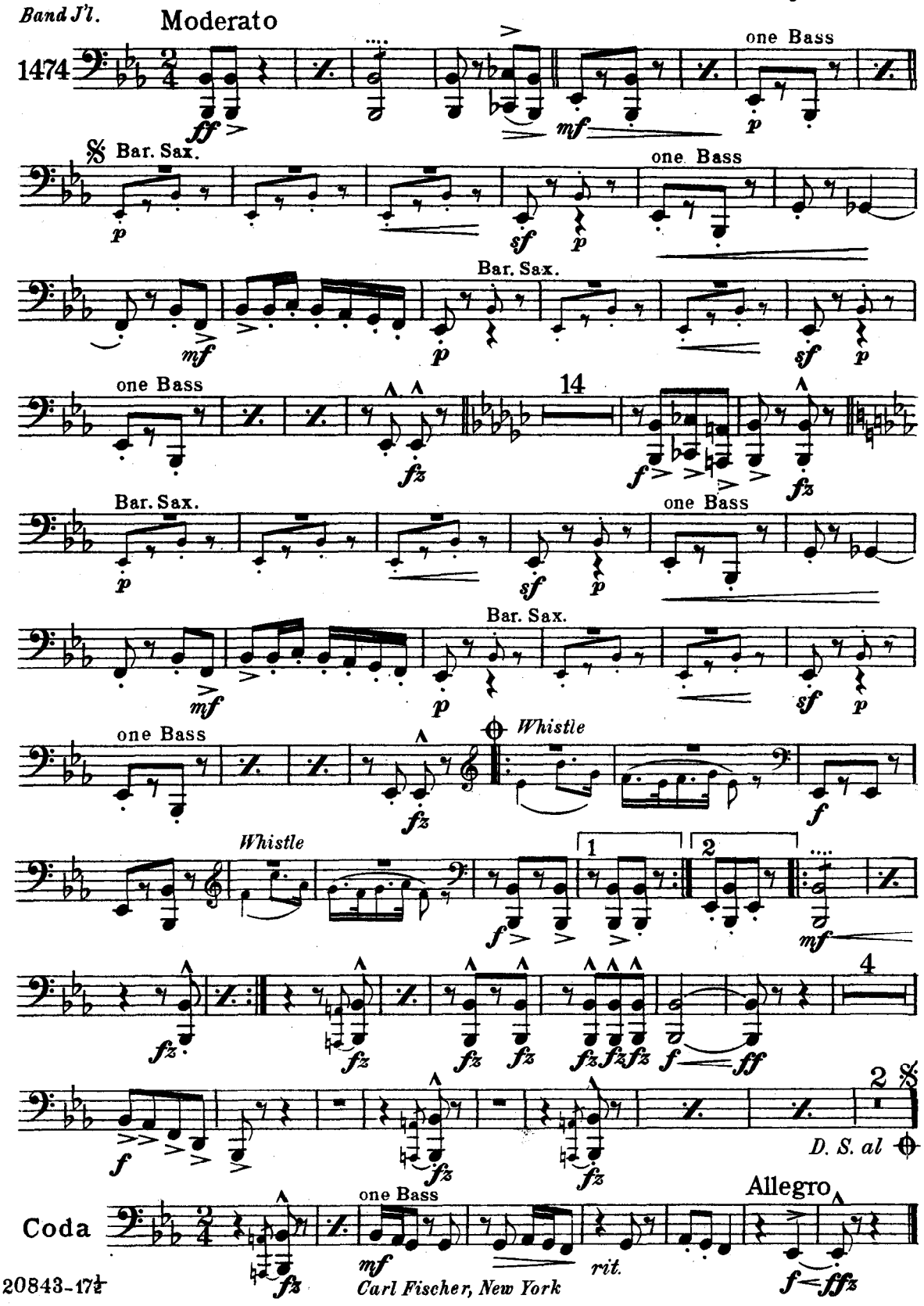

Carl Fischer, New York

Piccolo Pic

(Humoresque)

3rd Trombone
(B♭ Bass)

Walter L. Slater
Arr. by M. L. Lake

Universal Band J'l.
1474

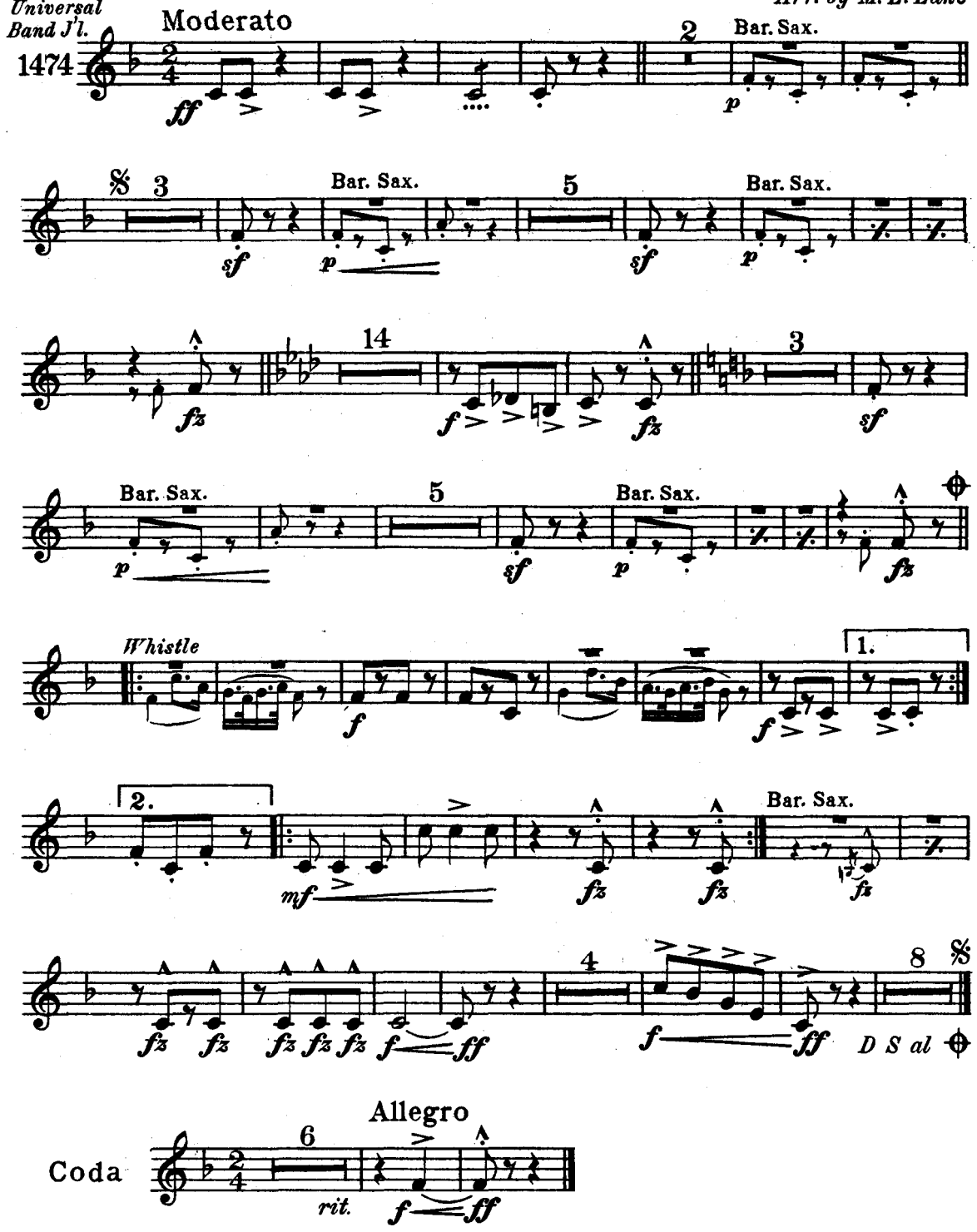

Carl Fischer, New York

Drums, Triangle, Sleigh-Bells & Tympani E♭ & B♭

Piccolo Pic
(Humoresque)

Walter L. Slater
Arr. by M. L. Lake

Universal Band J'l.
1474

Moderato

Drs. *ff* — 4 — 𝄋 2 — S. Dr. *p* *sf*

6 — S. Dr. *p* *sf* — Tria. — Drs. *fz*

Sleigh Bells *mf* — 2 3 4 5 6 — 2 3 4

5 6 — Drs. *fz* — 2 — S. Dr. *p* *sf* — 6

S. Dr. *p* *sf* — Tria. — Drs. *fz* — *Whistle*

f — *Whistle* — Cymb. — 1. — 2. S. Dr. — Tog.

Drs. *mf* *fz* — B. II in absence of Tymp. *fz*

Tymp. In E♭ & B♭ *mf* *fz* *fz*

f *ff* — 4 — *f* *ff* — 1 *fz* — 1 *fz* — 2

f *ff* — *f* *ff* — *fz* — *fz* — *D. S. al* ⊕

Allegro

Coda

Tymp. *fz* — 4 *rit.* — *f* — Cymb. *ffz*

fz — *fz* — *f* — *ffz*

Carl Fischer, New York