North Royalton Community Band

Digital Music Library

Chester Nettrower Collection

Music Committee Members
Tom Pechnik, Senior Archivist; Mary Phillips; Wayne Dydo; Bill Park, Director

14713 Ridge Rd.
North Royalton, OH 44133
www.nr-cb.org

"Pope's Band" March.

Published for Piano, Price 40 ¢

PICCOLO.

F. R. SELTZER.

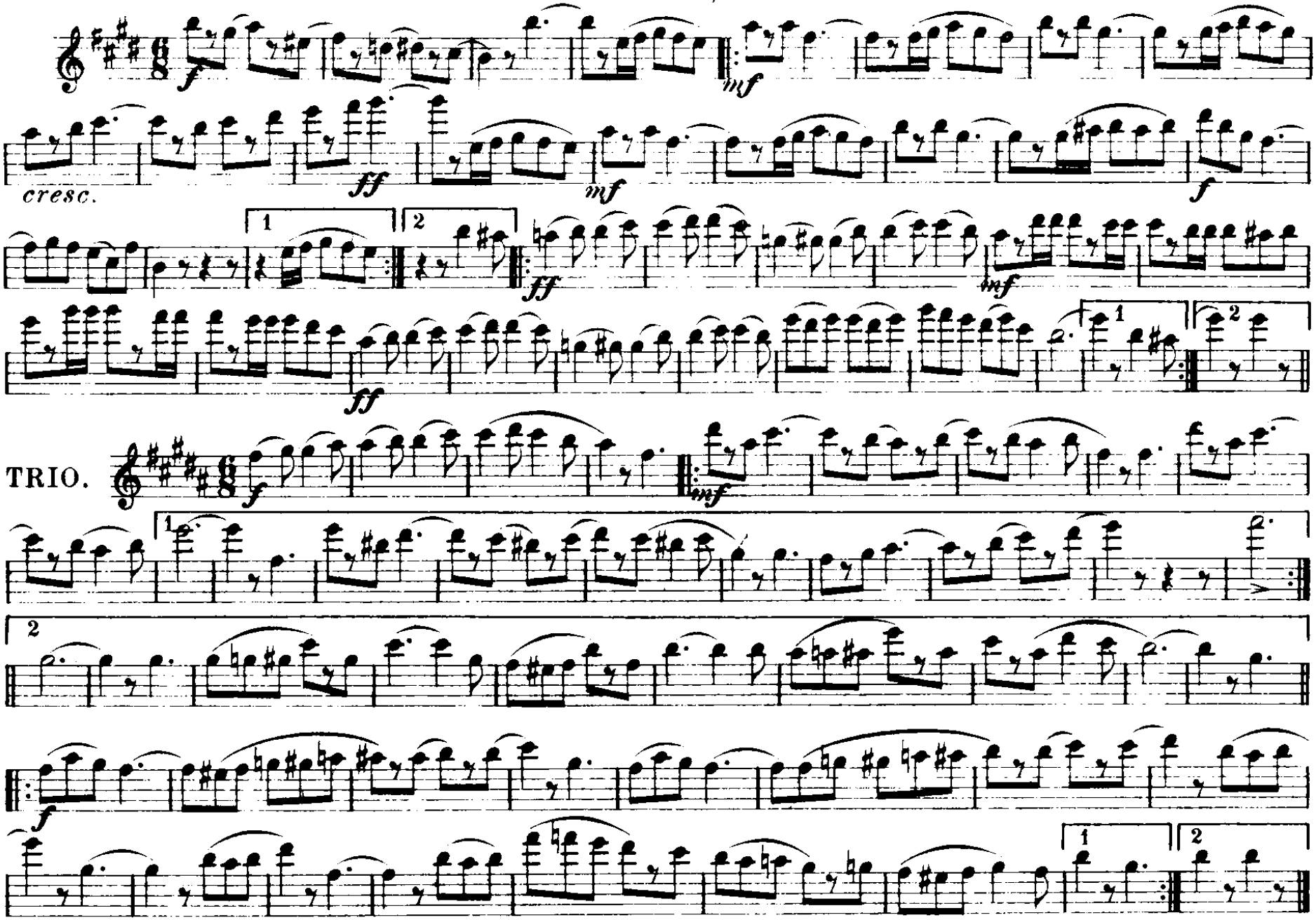

Harry Coleman, Phila. Pa.

E♭ CLARINET.

"Pope's Band" March.

Published for Piano, Price: 40¢

F. R. SELTZER.

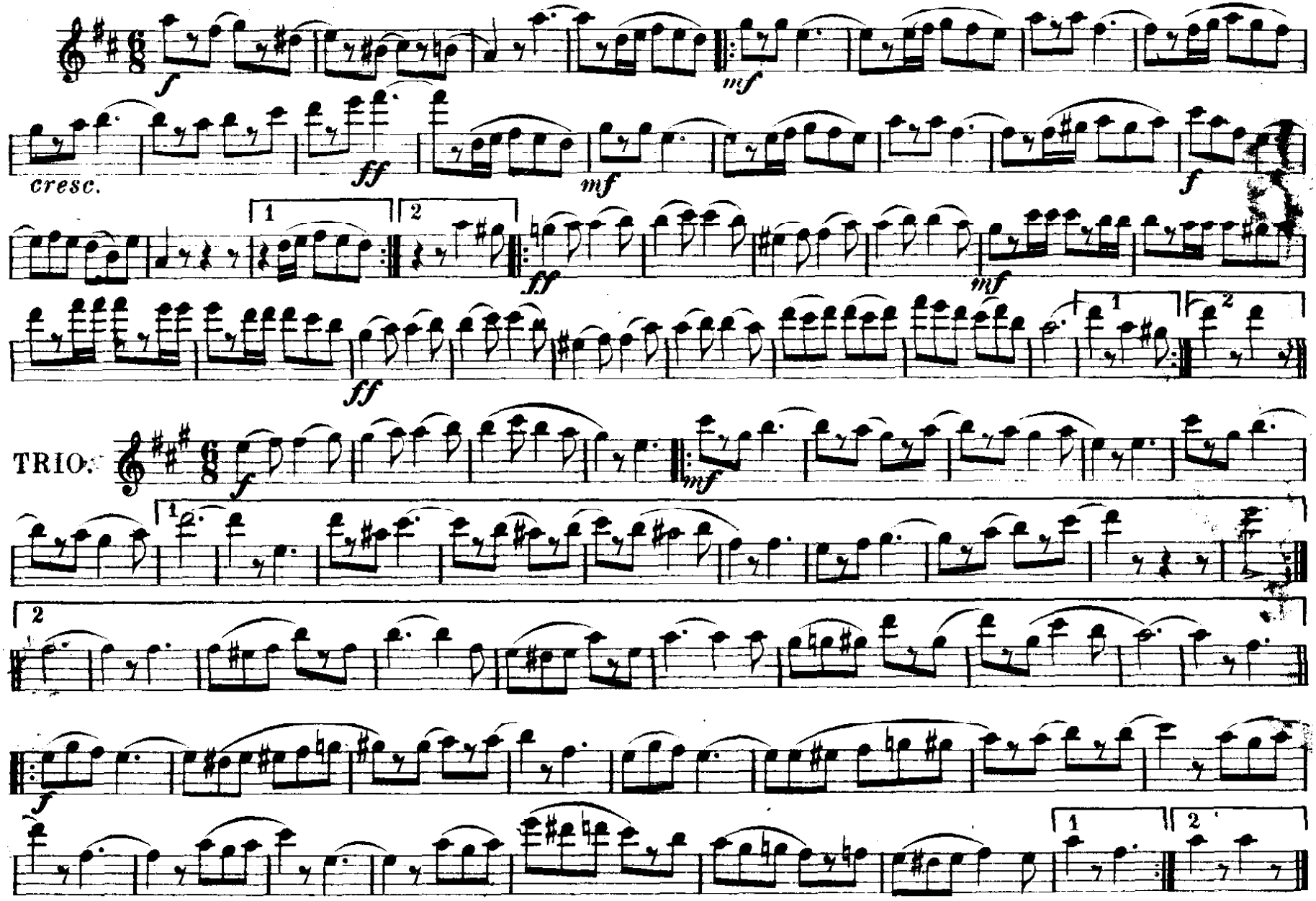

Harry Coleman, Phila. Pa.

1st B♭ CLARINET.

"Pope's Band" March.

Published for Piano, Price: 40¢

F. R. SELTZER.

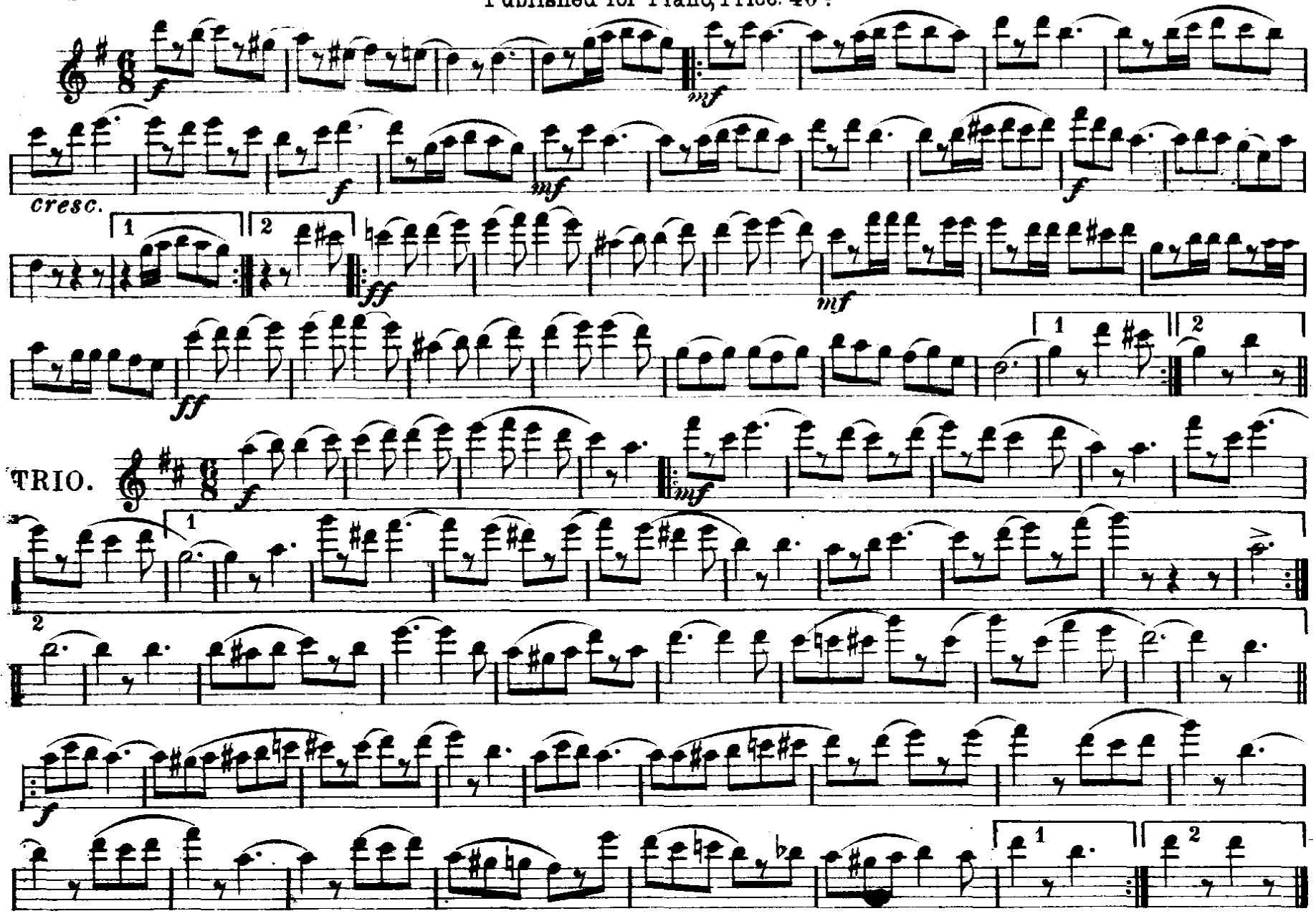

Harry Coleman, Phila. Pa.

"Pope's Band" March.

2d B♭ CLARINET.

Published for Piano, Price 40¢

F. R. SELTZER.

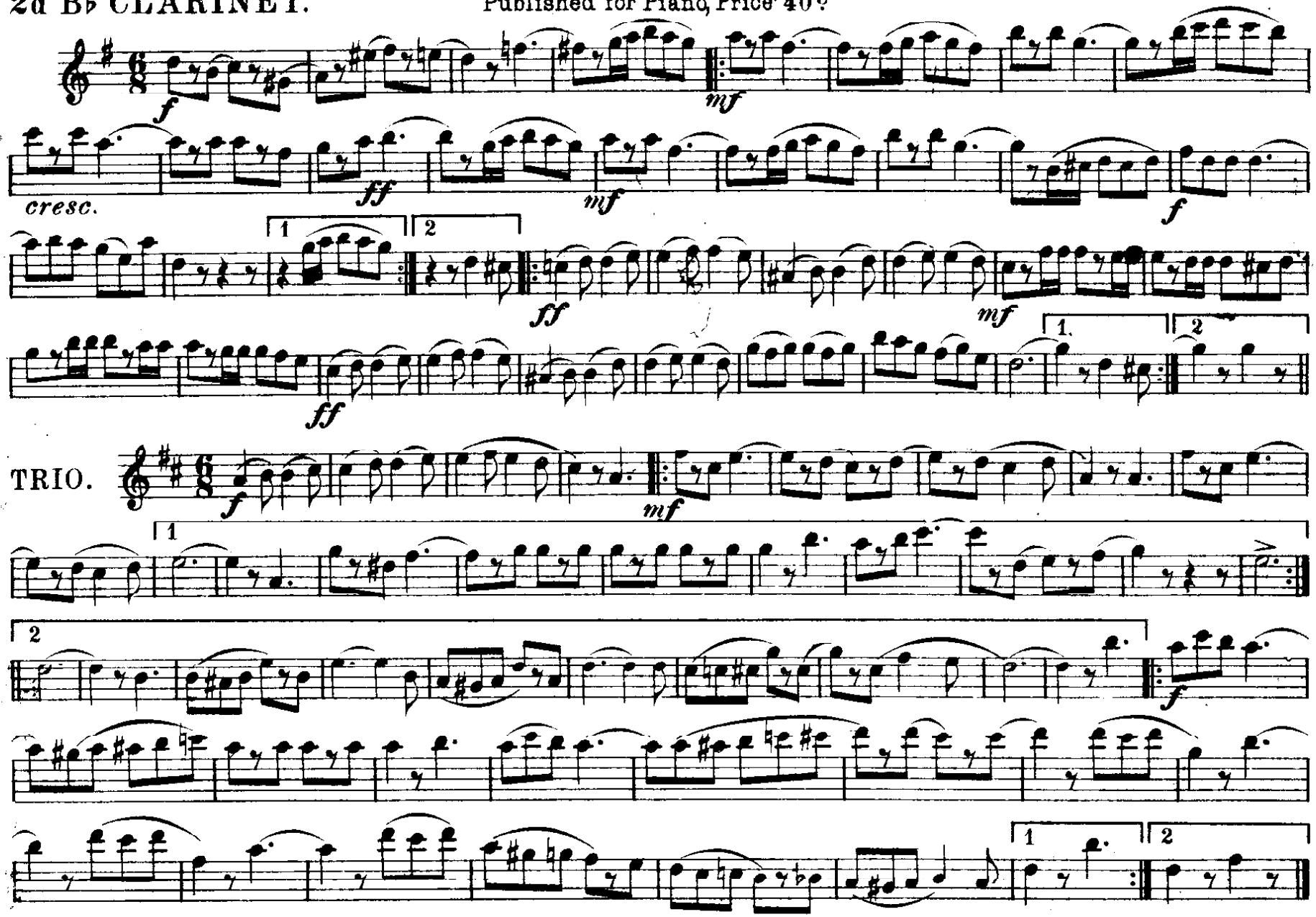

Harry Coleman, Phila. Pa.

Dedicated to "POPE'S BAND," Hartford, Conn.

E♭ CORNET.

"Pope's Band" March.

Published for Piano, Price: 40¢

F. R. SELTZER.
B. M. Pope's Band.

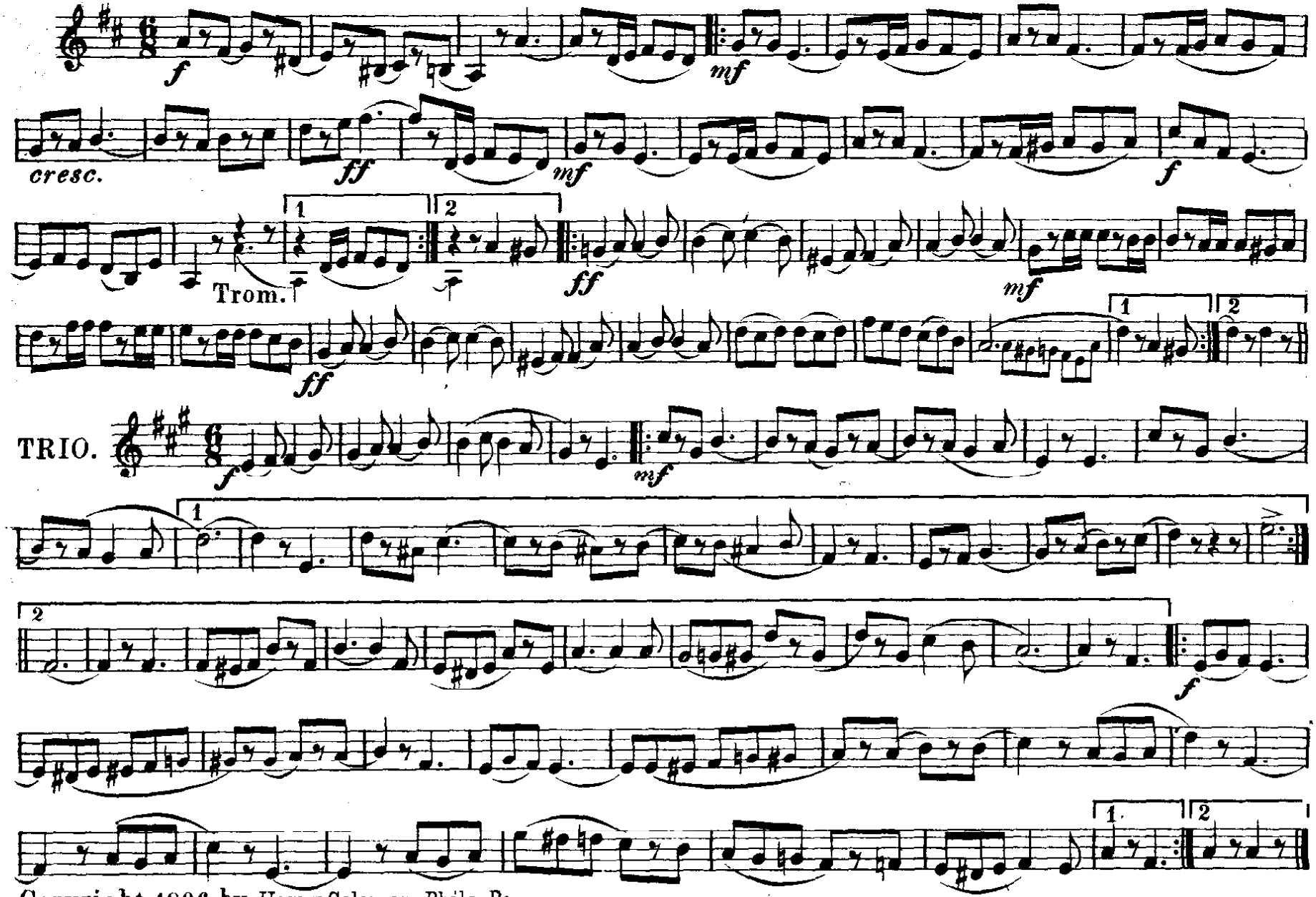

Copyright 1896 by Harry Coleman, Phila. Pa.

Dedicated to "POPE'S BAND," Hartford, Conn.

SOLO B♭ CORNET.

"Pope's Band" March.

Published for Piano, Price: 40¢

F. R. SELTZER.
B. M. Pope's Band.

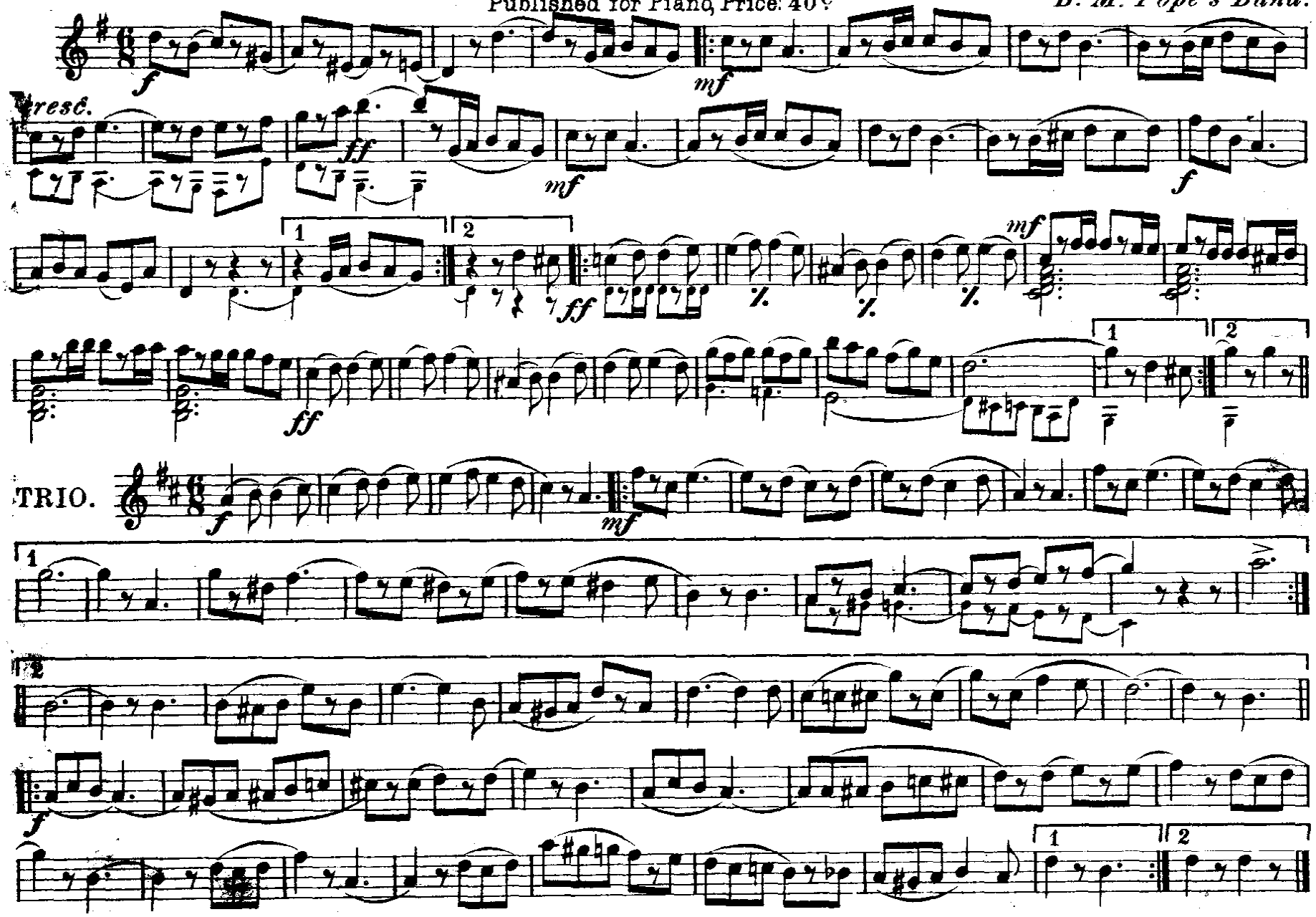

1st B♭ CORNET.

"Pope's Band" March.

Published for Piano, Price: 40¢

F. R. SELTZER.

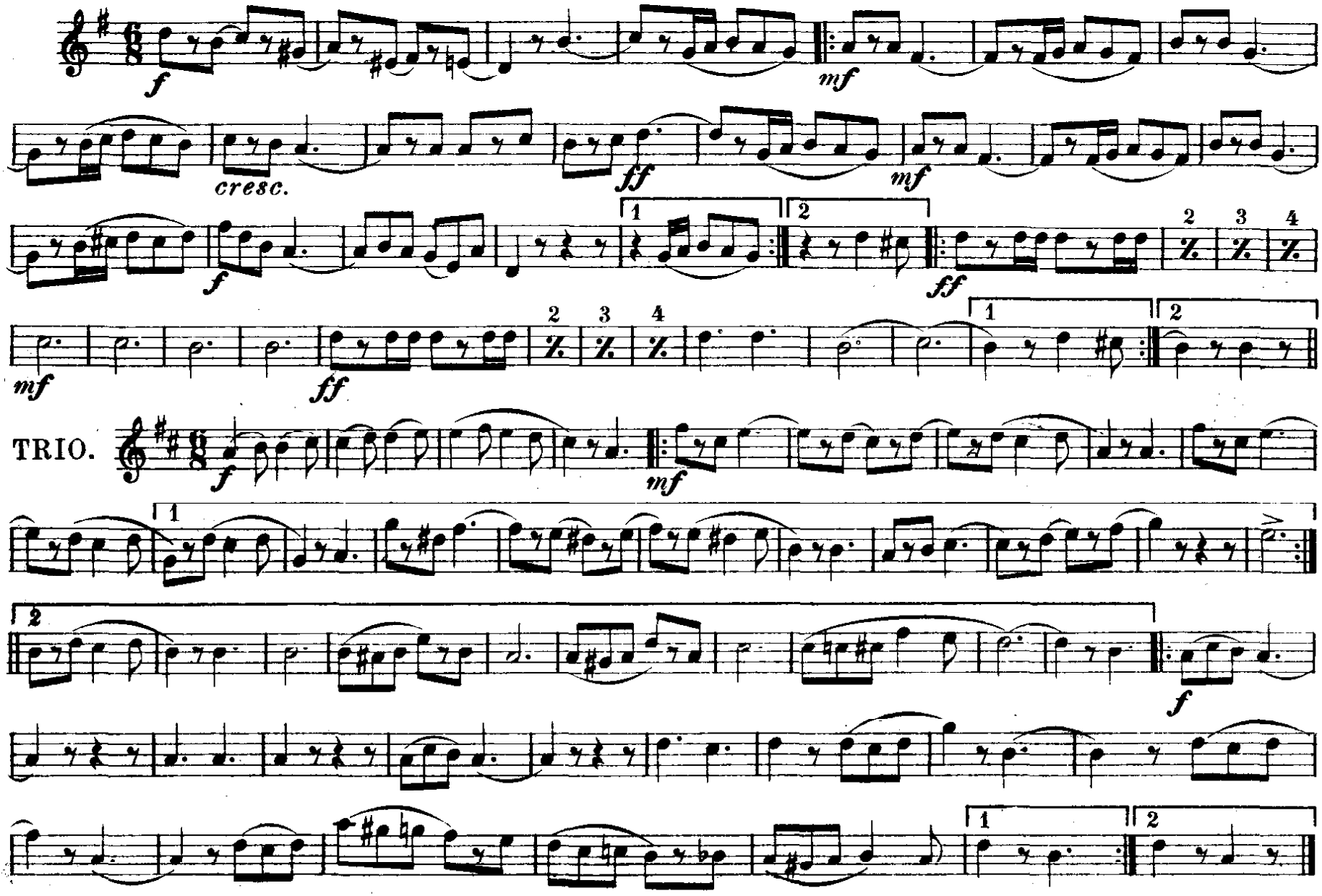

Harry Coleman, Phila. Pa.

"Pope's Band" March.

Published for Piano, Price: 40 ¢

2d & 3d B♭ CORNETS.

F. R. SELTZER.

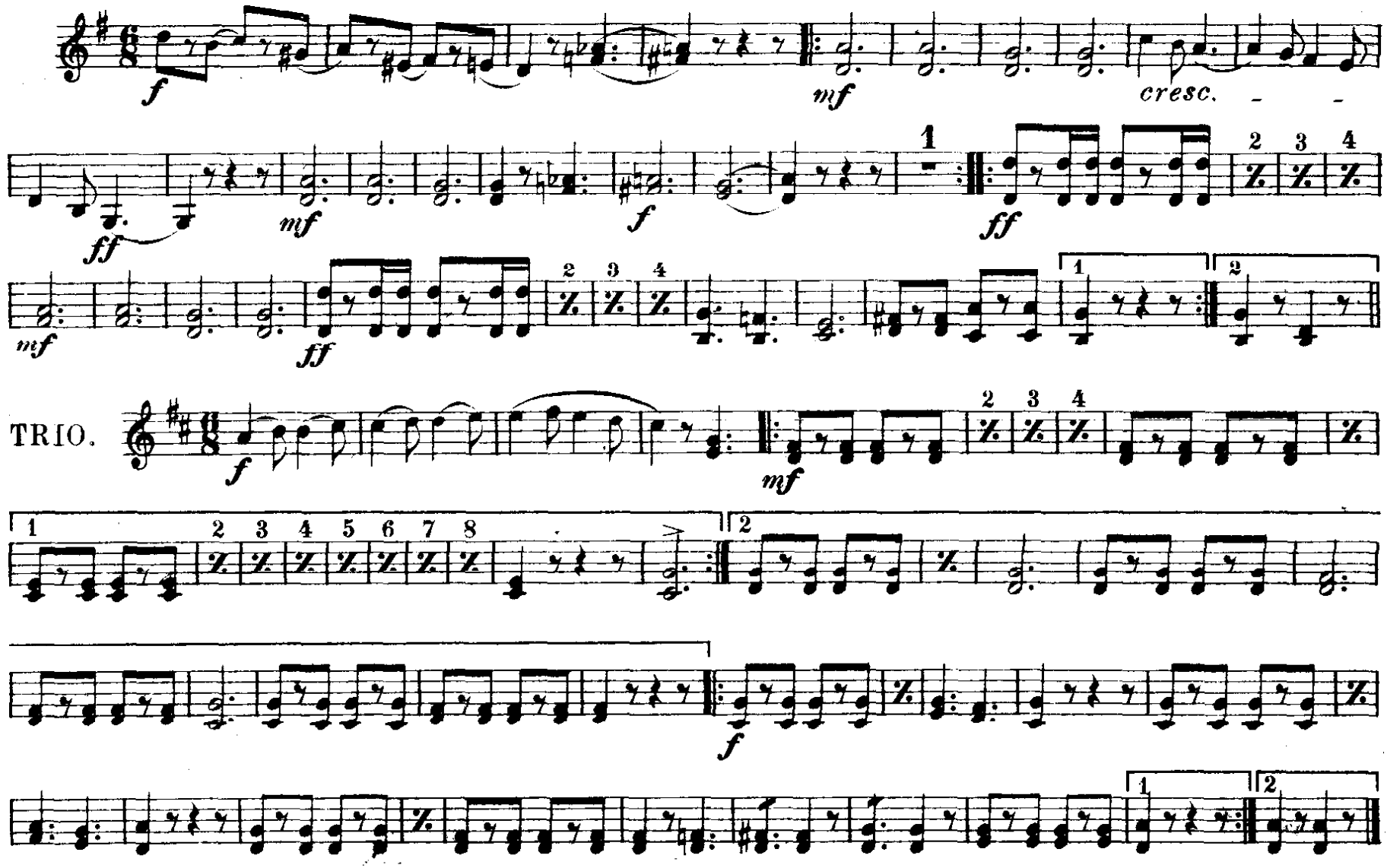

Harry Coleman, Phila. Pa.

"Pope's Band" March.

1st E♭ ALTO.

Published for Piano, Price: 40¢

F. R. SELTZER.

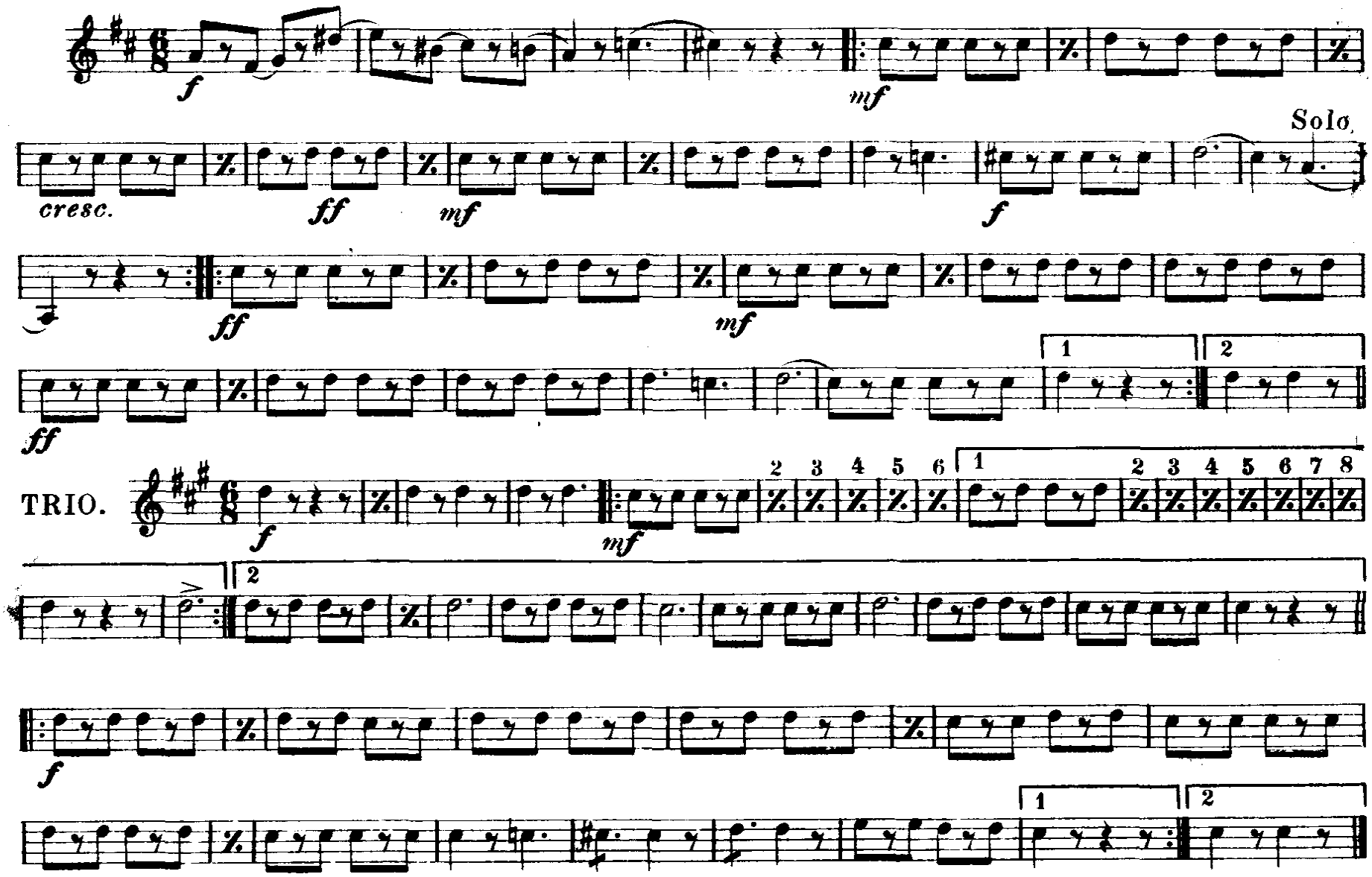

Harry Coleman, Phila. Pa.

"Pope's Band" March.

2d & 3d E♭ ALTOS.

Published for Piano, Price. 40 ¢

F. R. SEETZER.

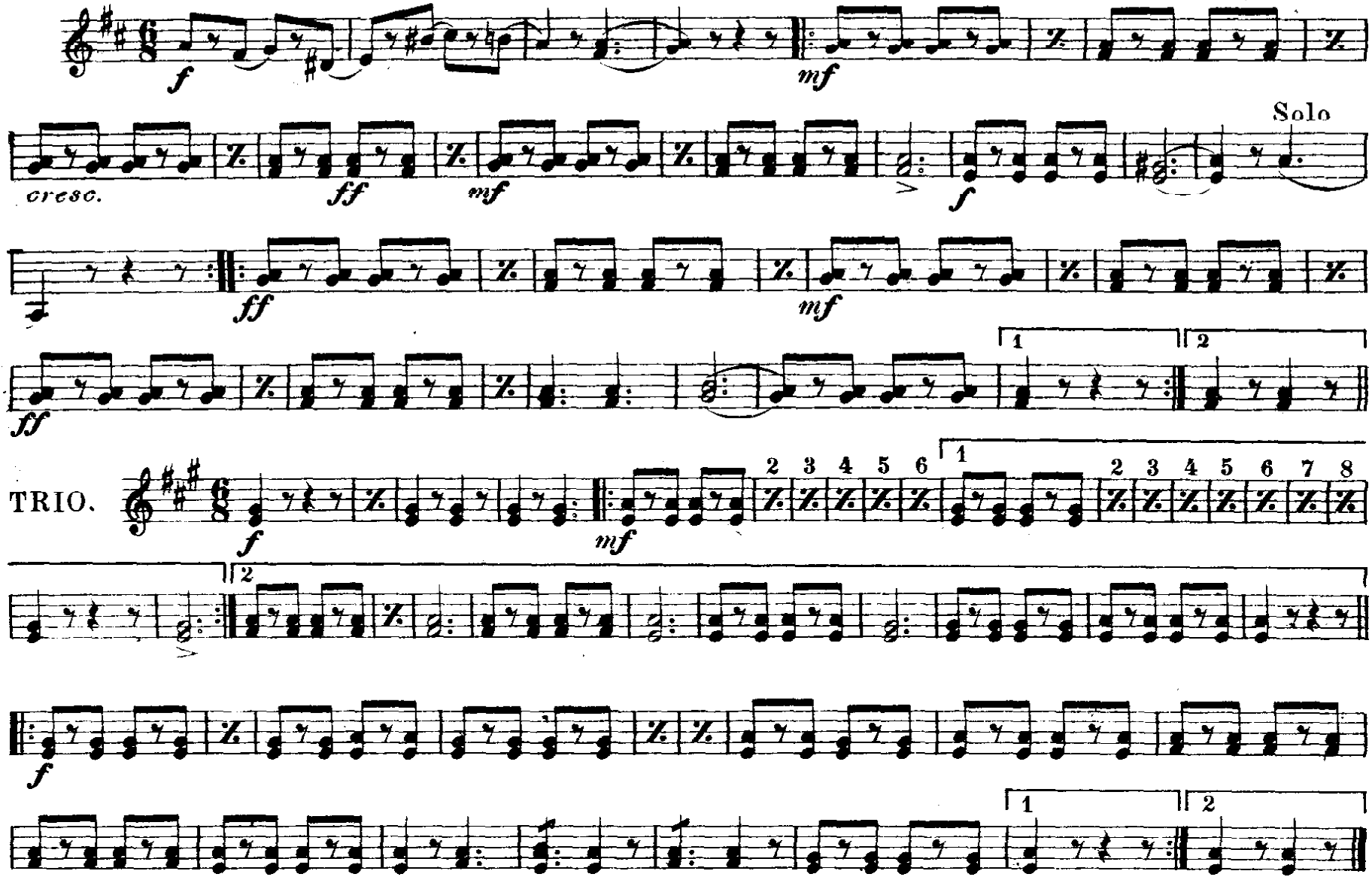

Harry Coleman, Phila. Pa.

"Pope's Band" March.

1st & 2d TROMBONES.

Published for Piano, Price: 40¢

F. R. SELTZER.

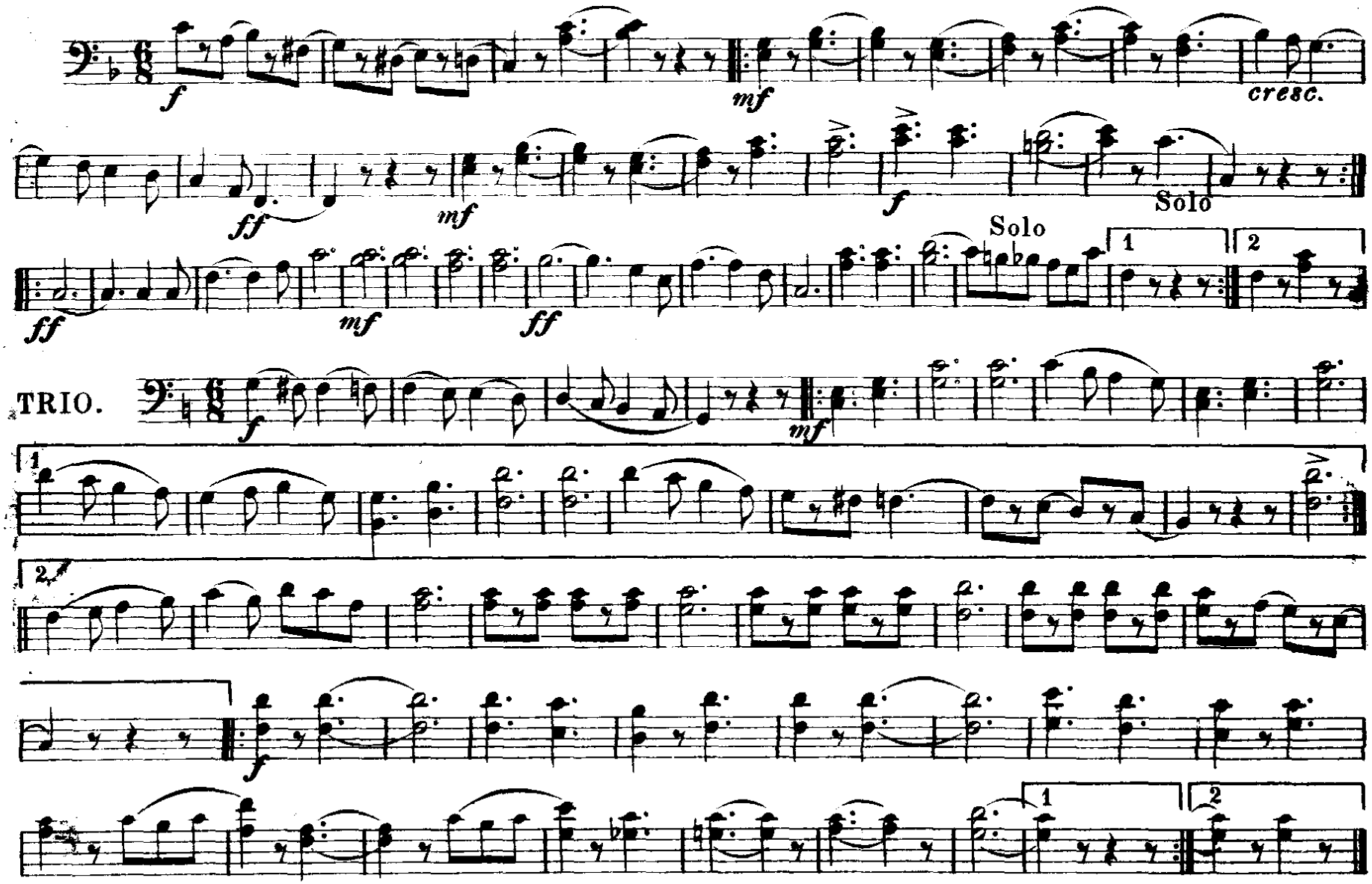

Harry Coleman Phila. Pa.

3d TROMBONE
or B♭ Bass.

"Pope's Band" March.

Published for Piano, Price: 40¢

F. R. SELTZER.

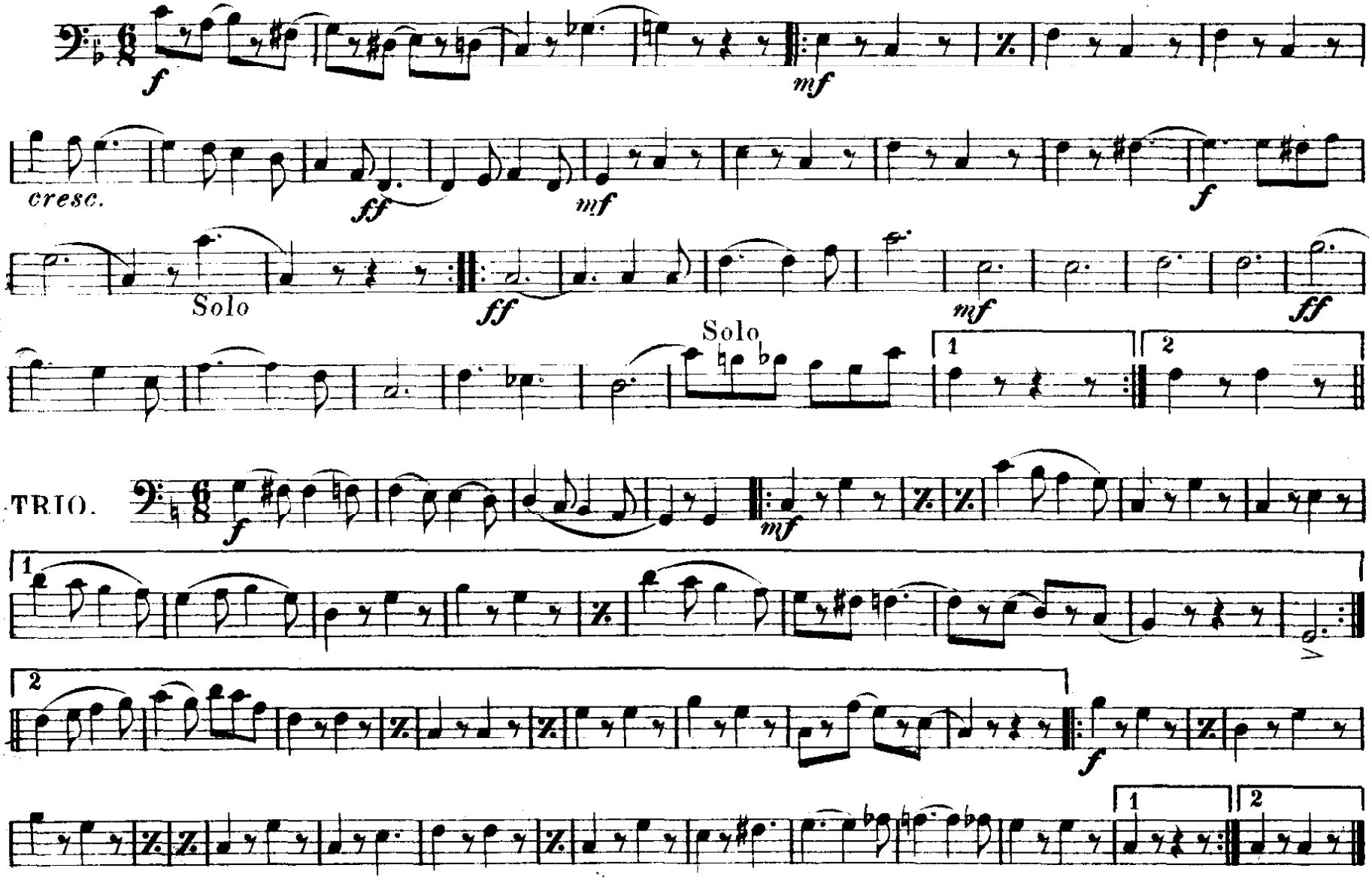

Harry Coleman, Phila. Pa.

"Pope's Band" March.

BARITONE.

Published for Piano, Price: 40¢

F. R. SELTZER.

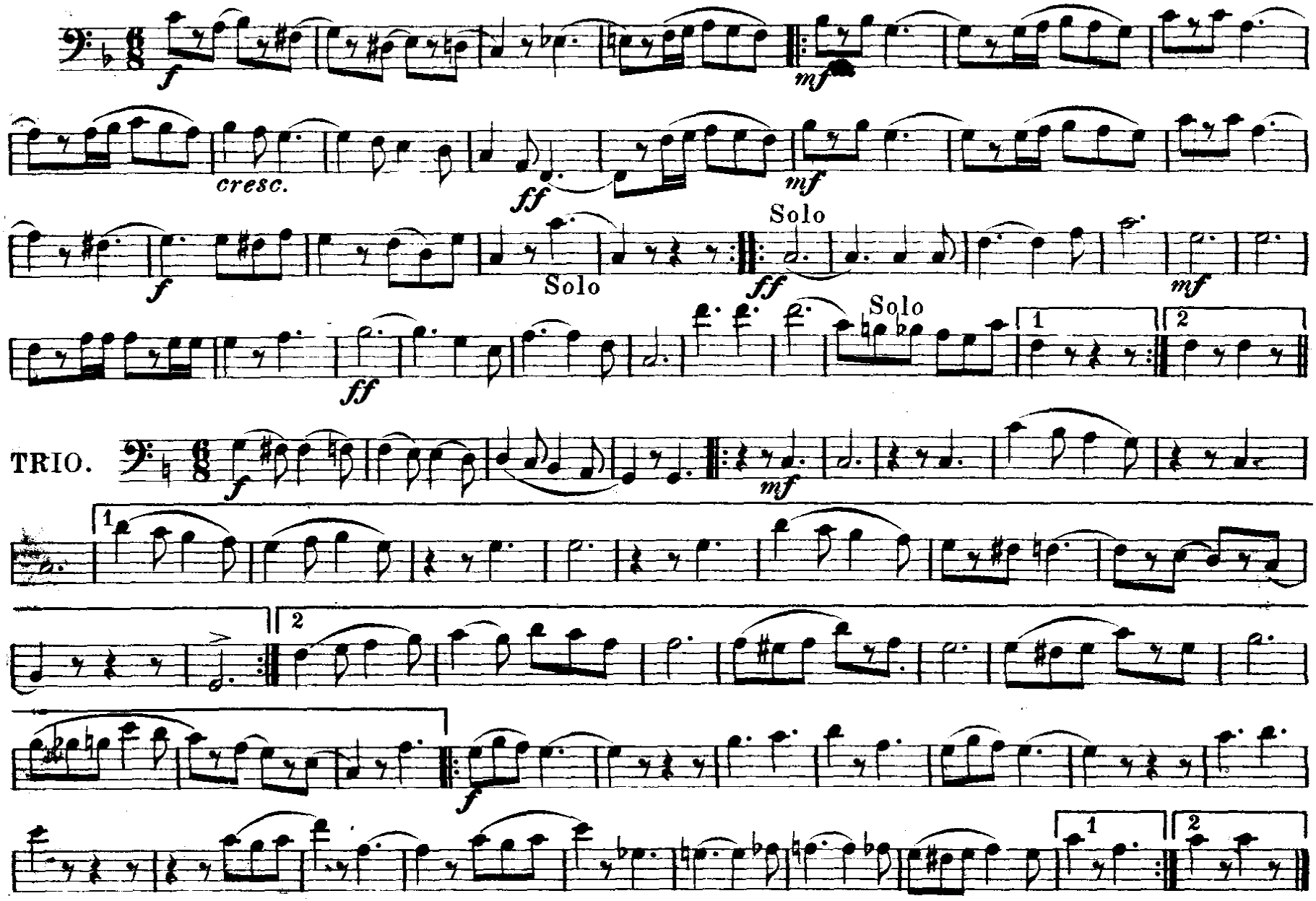

Harry Coleman, Phila. Pa.

"Pope's Band" March.

BASSES.

Published for Piano Price: 40 ¢

F. R. SELTZER.

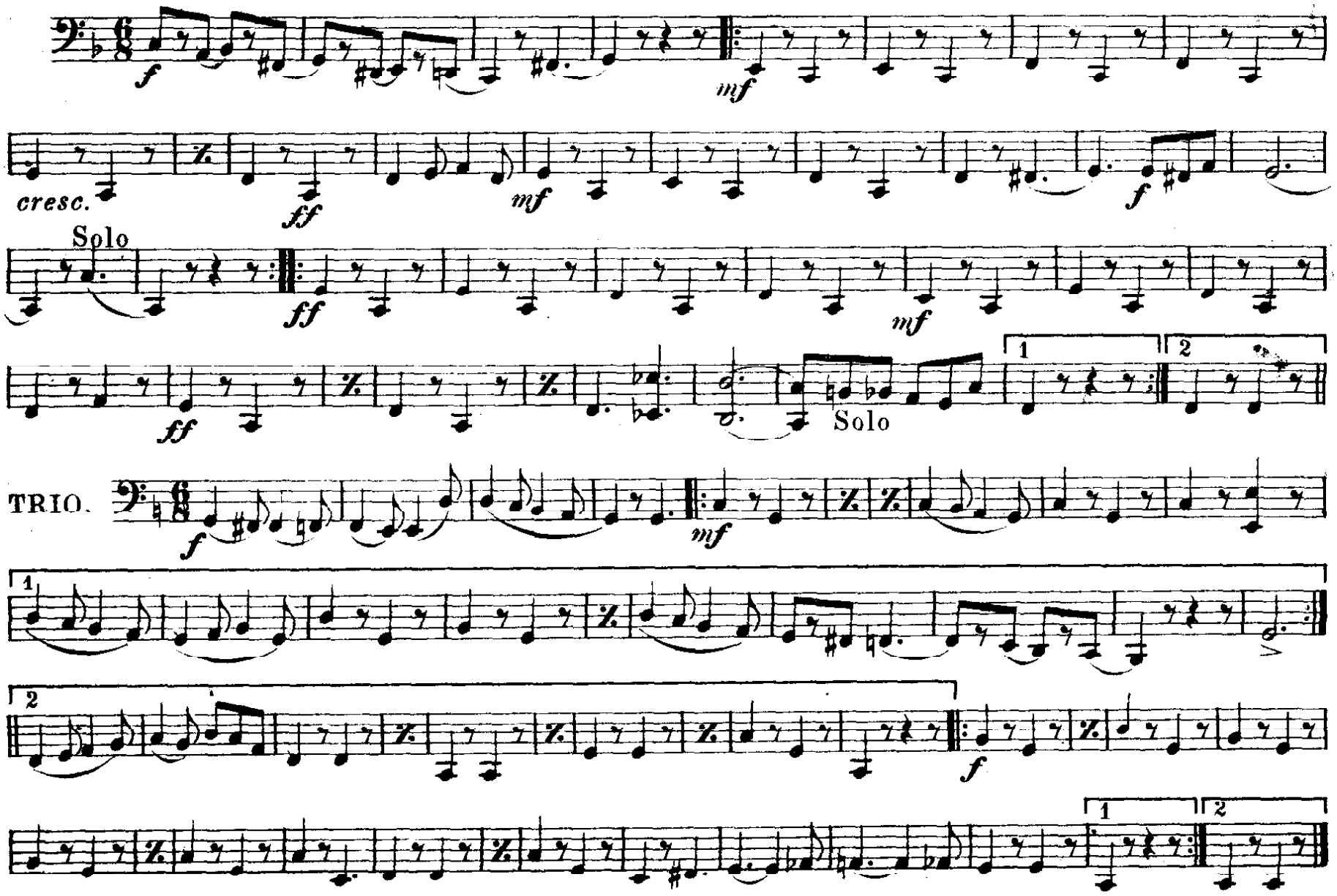

Harry Coleman, Phila. Pa.

"Pope's Band" March.

DRUMS.

Published for Piano, Price: 40 ¢

F. R. SELTZER.

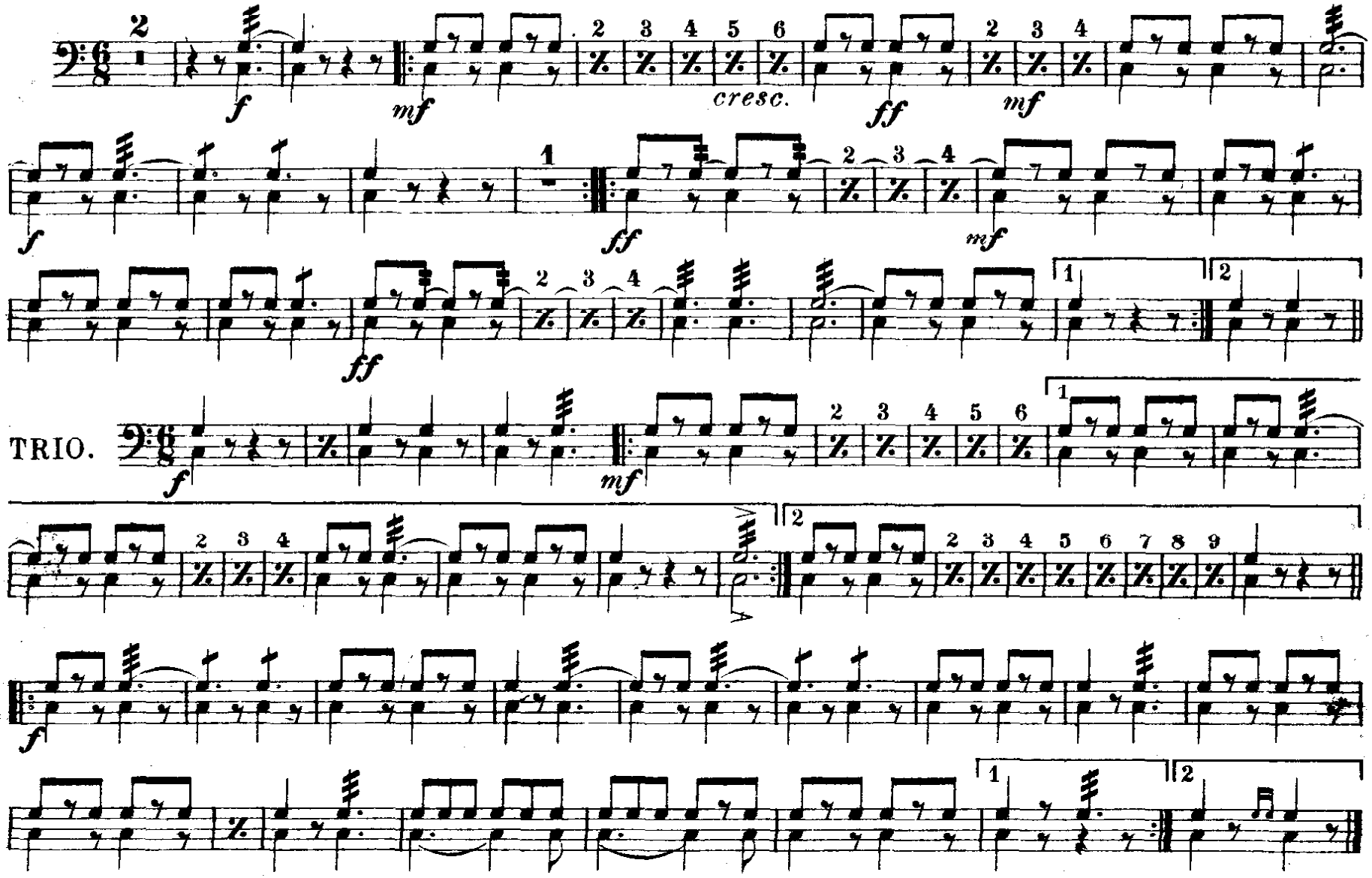

Harry Coleman, Phila. Pa.