# "Port Henry" March.

SOLO B♭ CORNET.

*T. P. Brooke, Op. 114.*

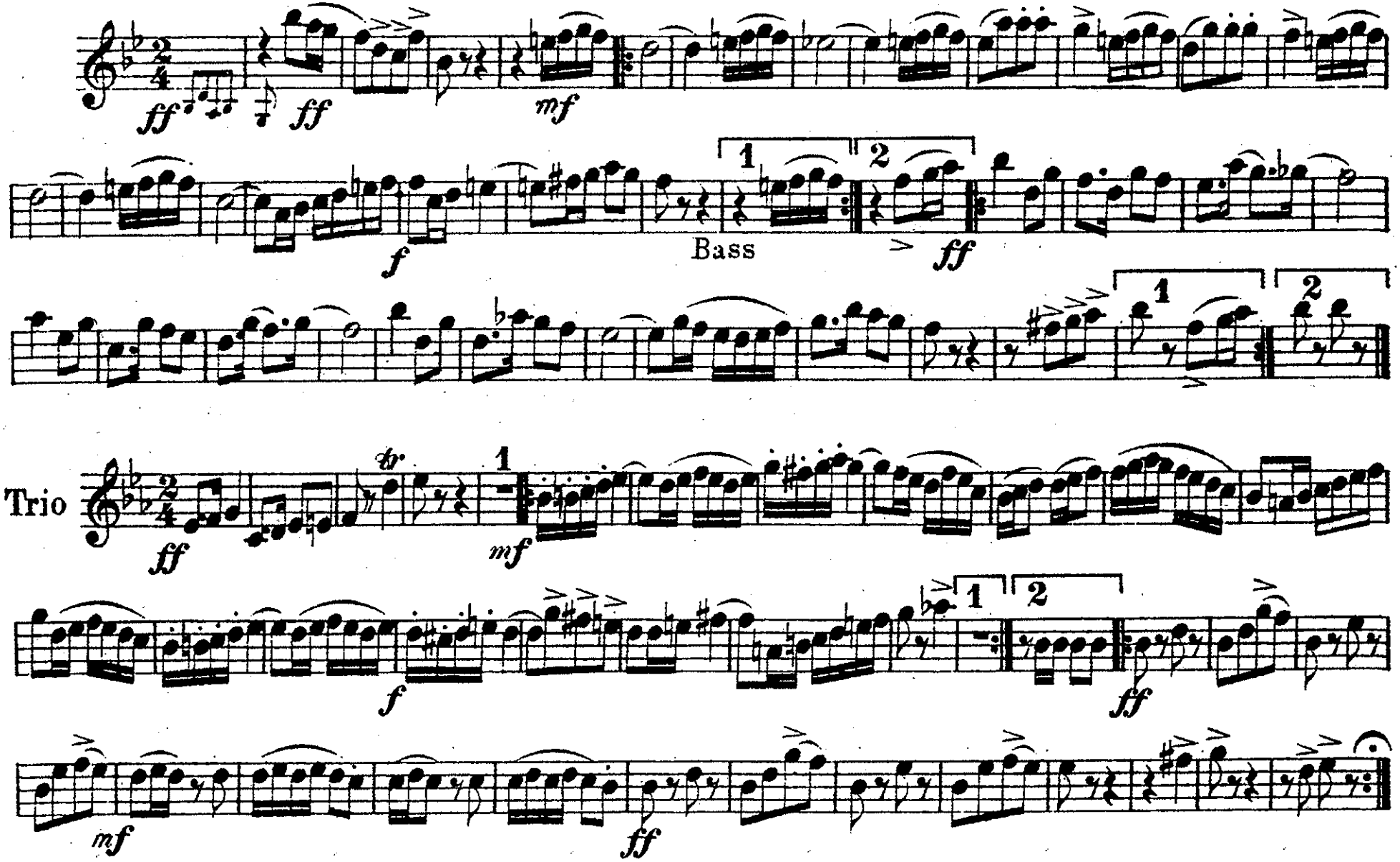


1885 Harry Coleman, Philá. Pa.

PICCOLO.

# "Port Henry" March.

*T. P. Brooke, Op. 114.*

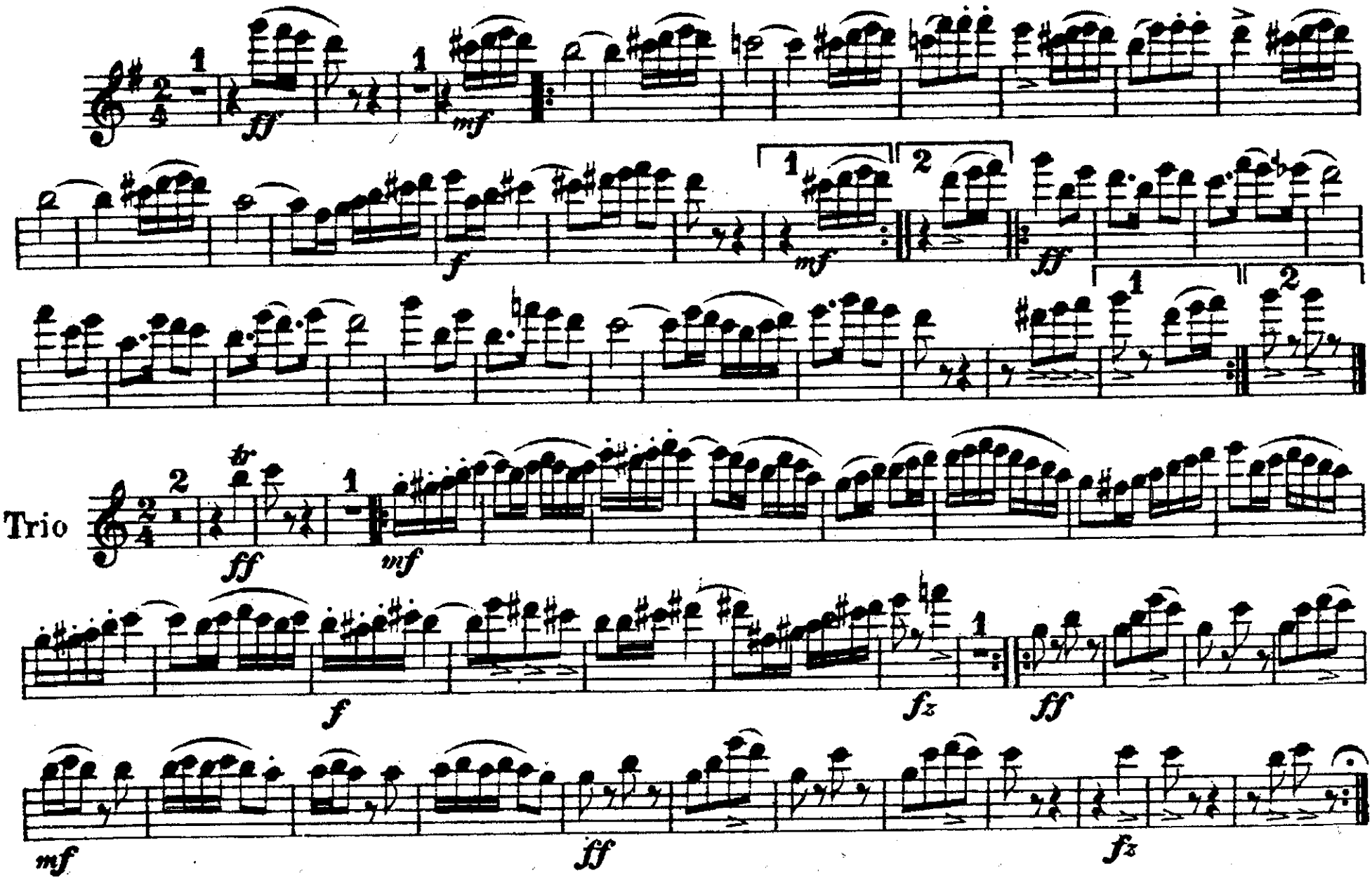


Harry Coleman, Phila. Pa.

C Piccolo & Flute

# "Port Henry" March

T.P. BROOKE

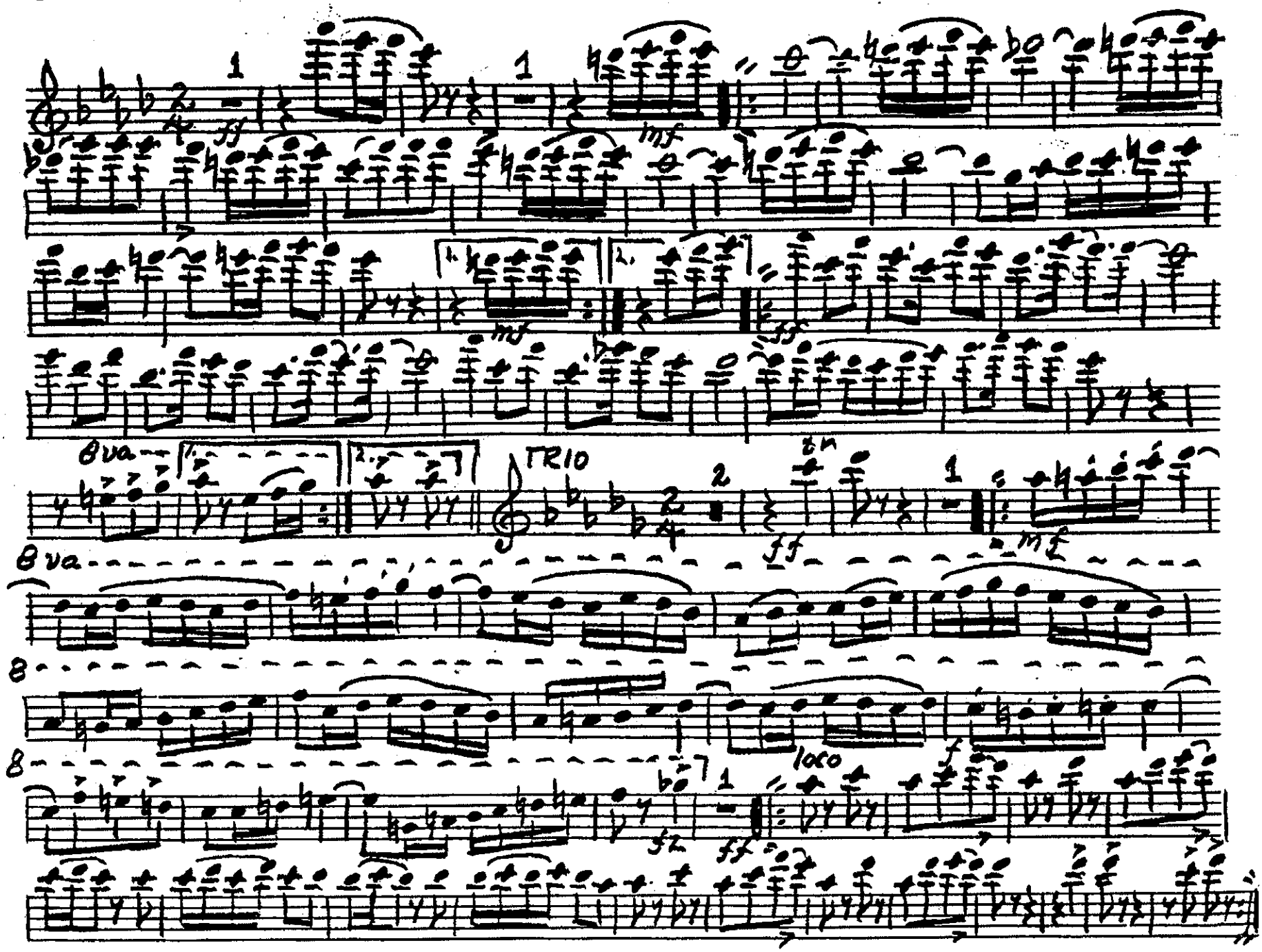


D.D.M. 10-6-93

OBOE.

# "Port Henry" March.

*T. P. Brooke, Op. 114.*

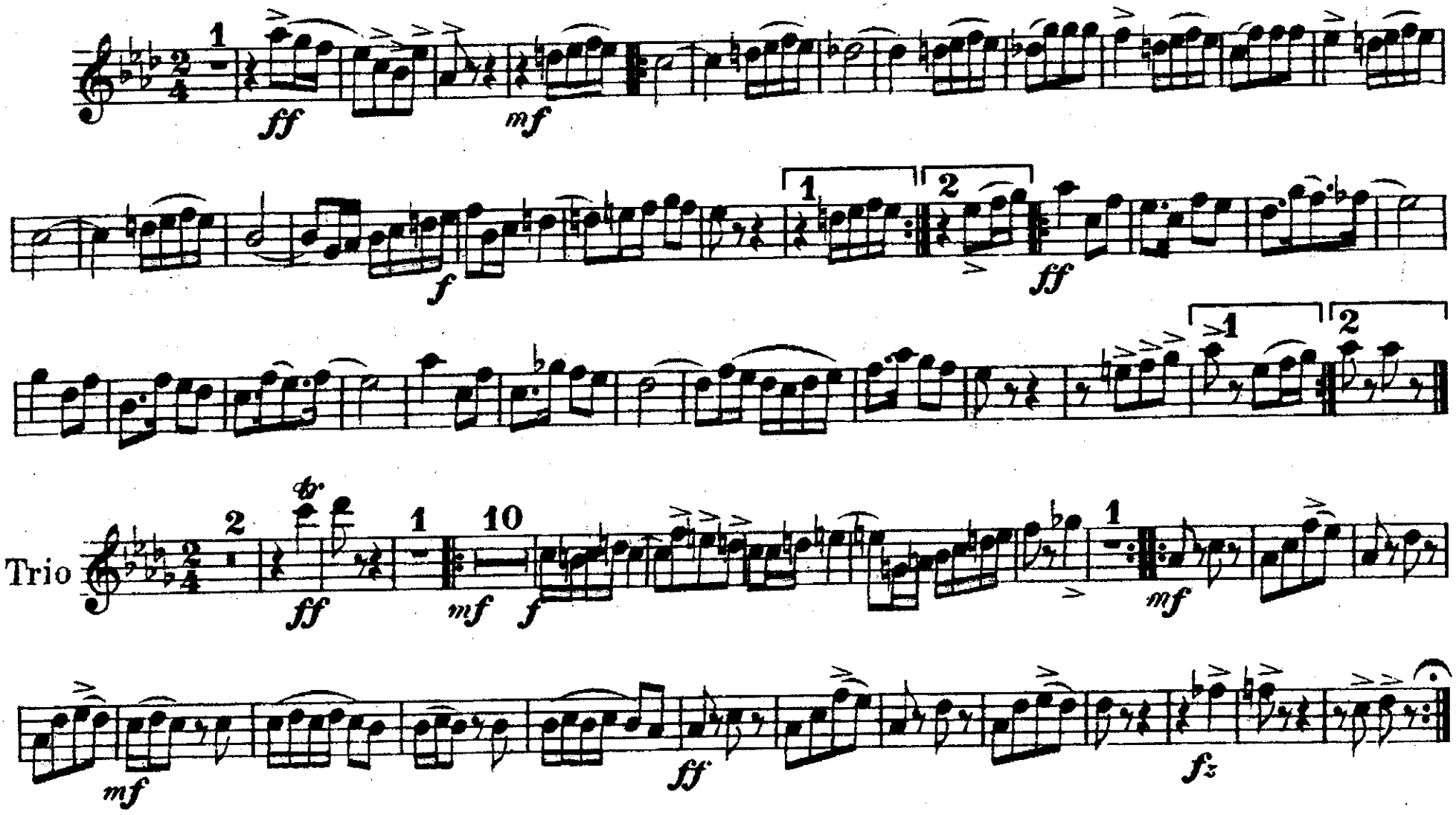


Harry Coleman. Phila. Pa

BASSOON.

# "Port Henry" March.

*T. P. Brooke, Op. 114.*

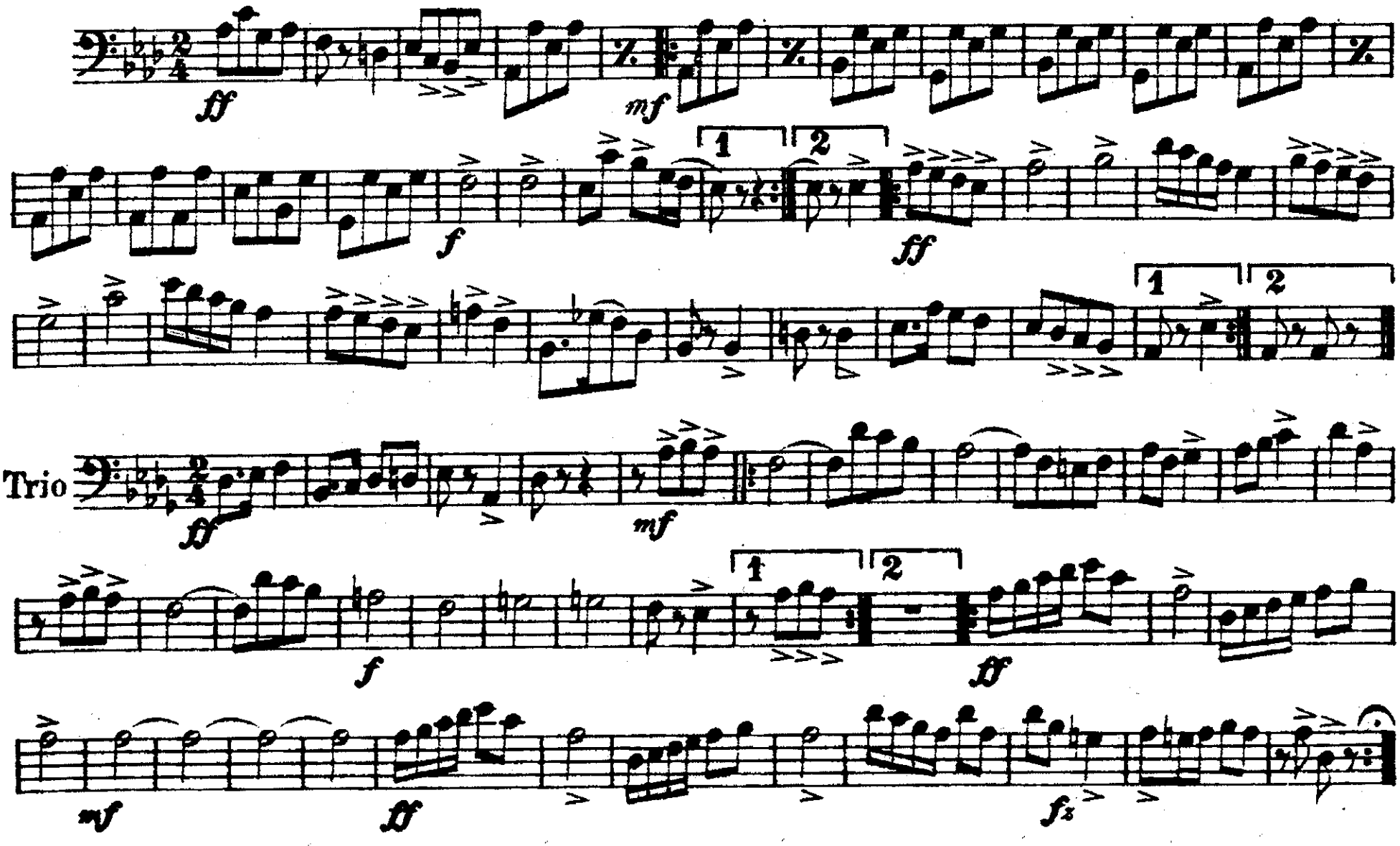


Harry Coleman, Phila. Pa.

E♭ CLARINET.

# "Port Henry" March.

*T. P. Brooke, Op. 114.*

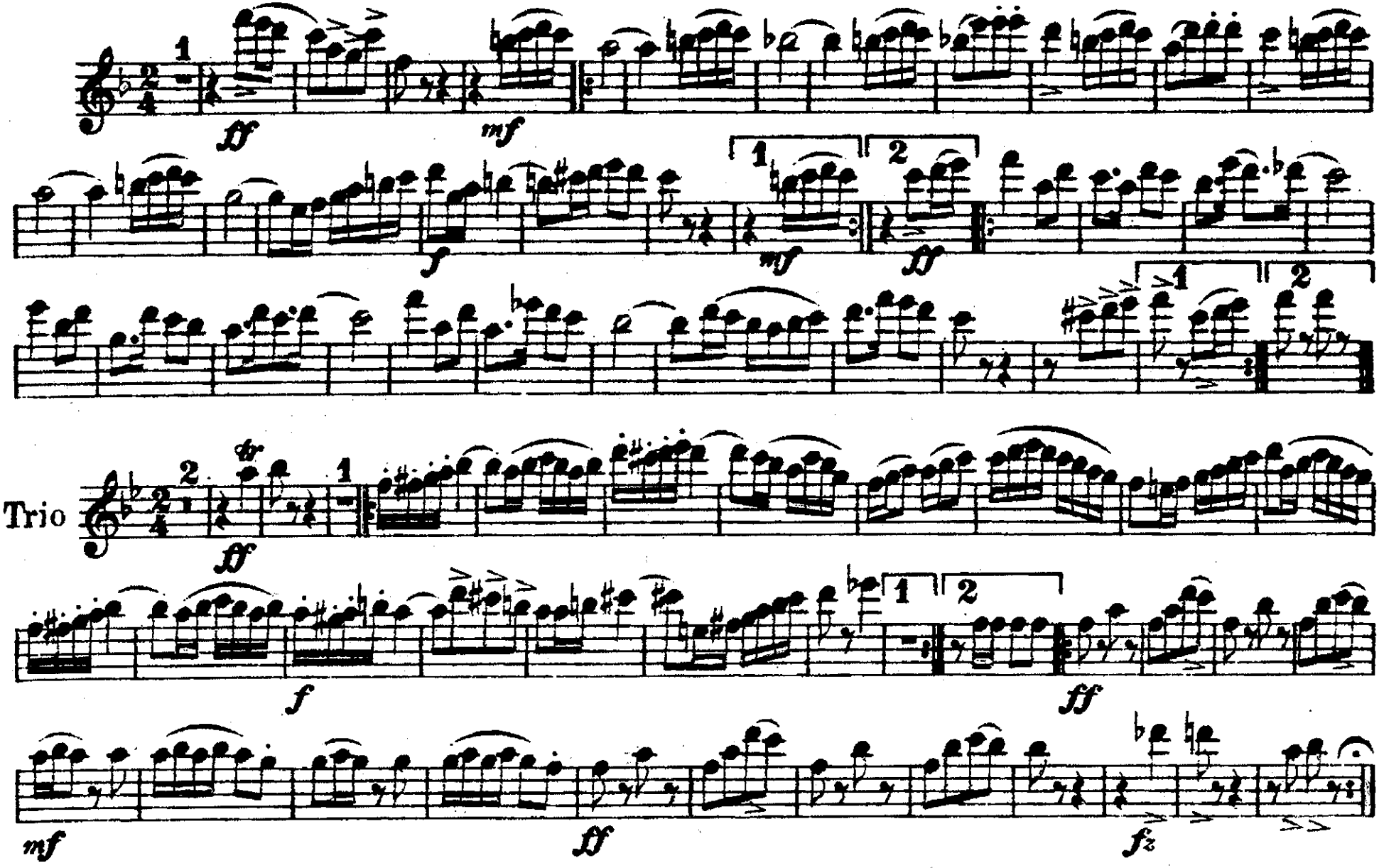


Harry Coleman, Phila. Pa

# "Port Henry" March.

1st B♭ CLARINET.

*T. P. Brooke, Op. 114.*

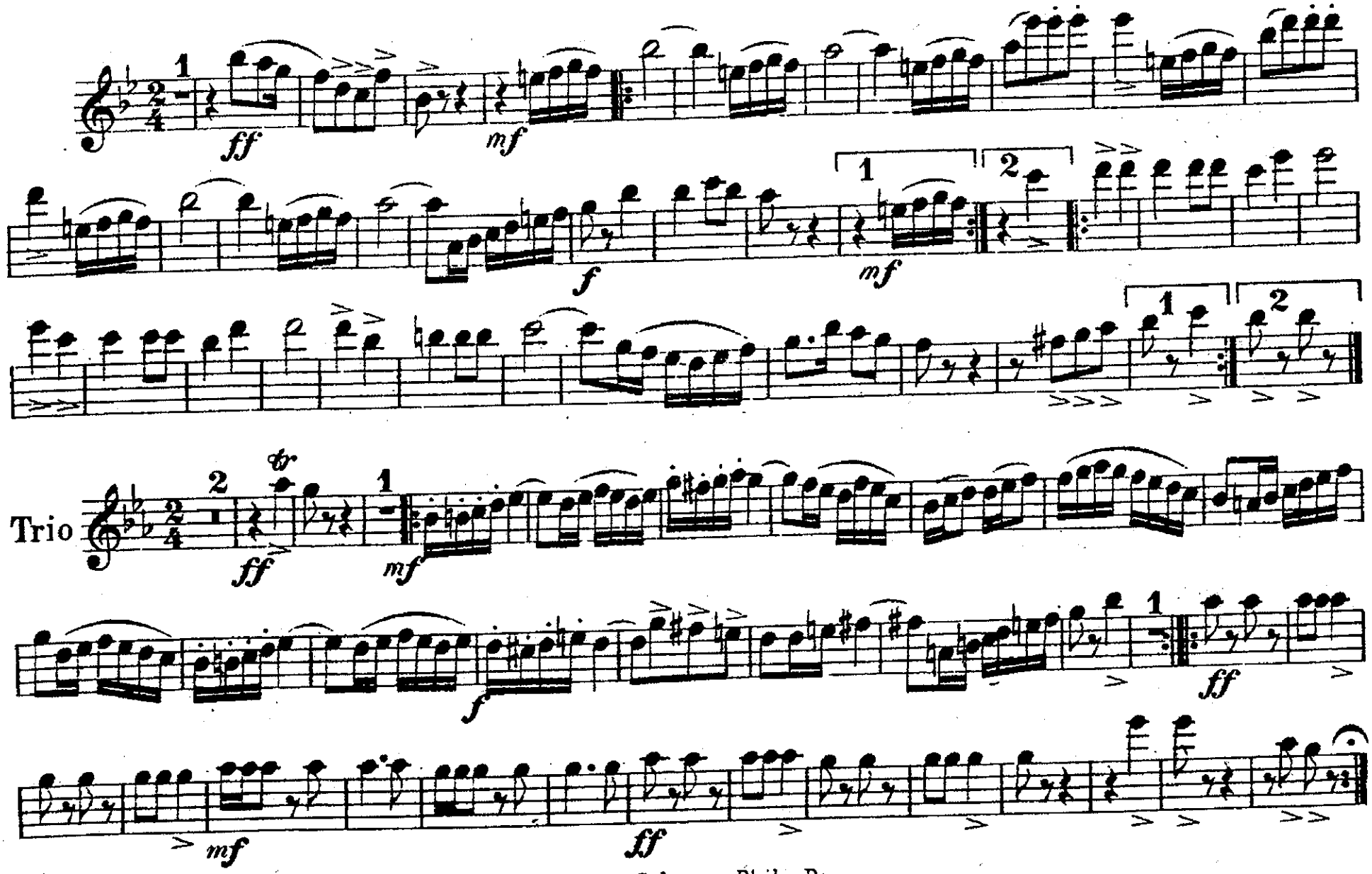


Harry Coleman, Phila. Pa.

2d B♭ CLARINET.

# "Port Henry" March.

*T. P. Brooke, Op. 114.*

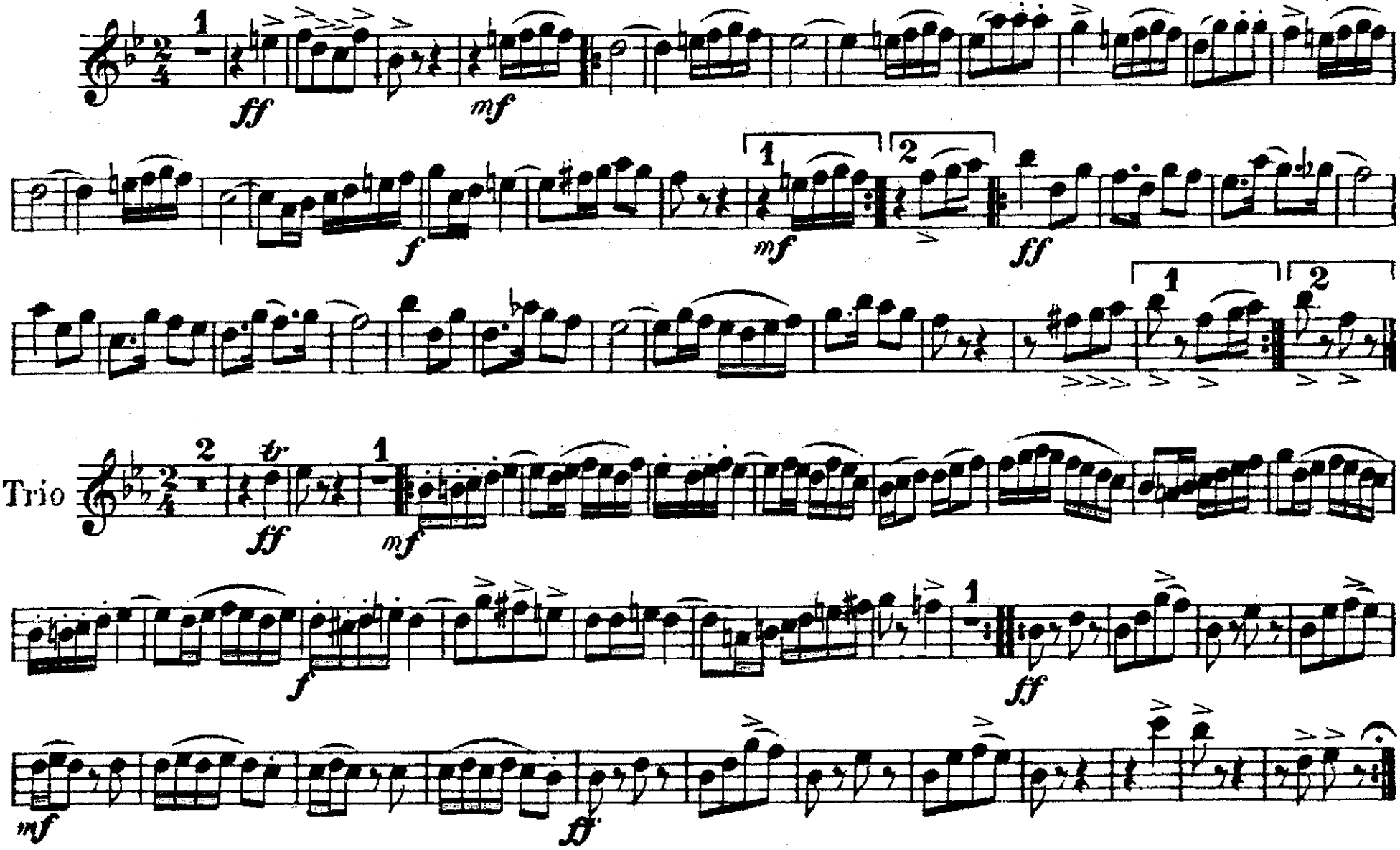


Harry Colemar. Phila Pa

# "Port Henry" March.

B♭ BASS CLARINET

*T. P. Brooke, Op. 114.*

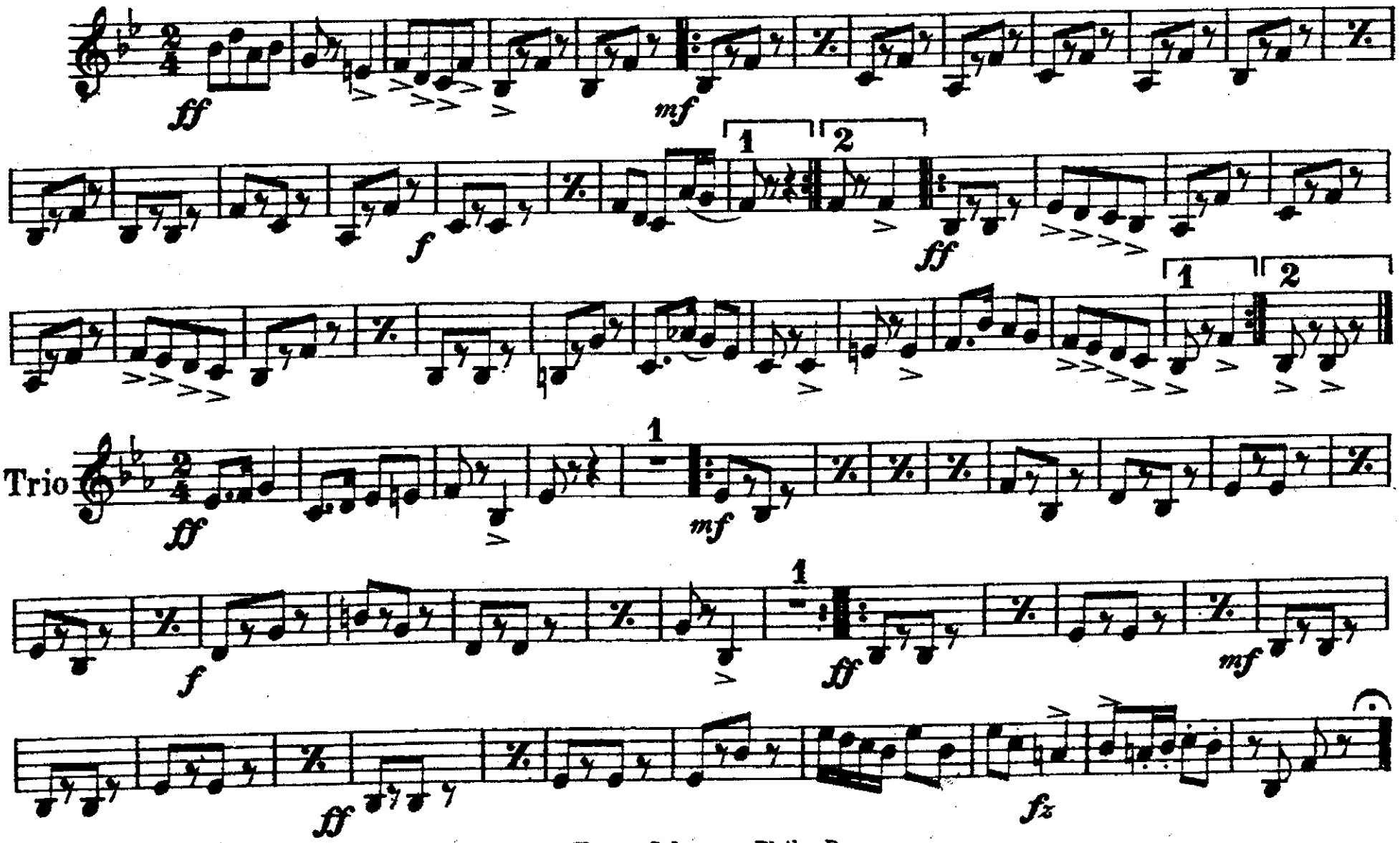


Harry Coleman, Phila. Pa.

# "Port Henry" March.

ALTO SAXOPHONE

*Revised by M.L.Lake.*
*T.P.Brooke, Op.114.*

2040.

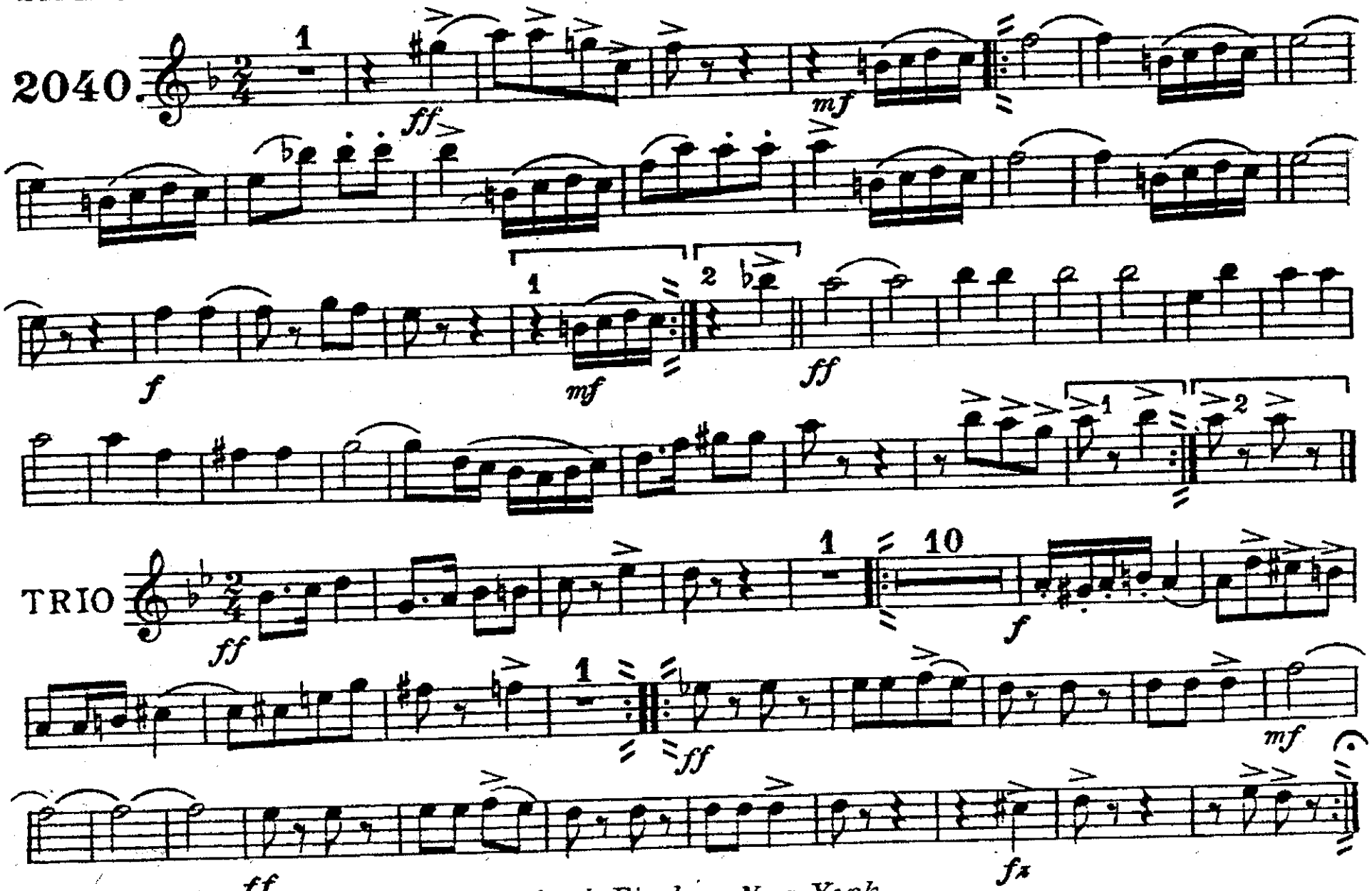




*Carl Fischer, New York*

TENOR SAXOPHONE

# "Port Henry" March.

*Revised by M.L.Lake.*

*T.P.Brooke, Op.114.*

2040.

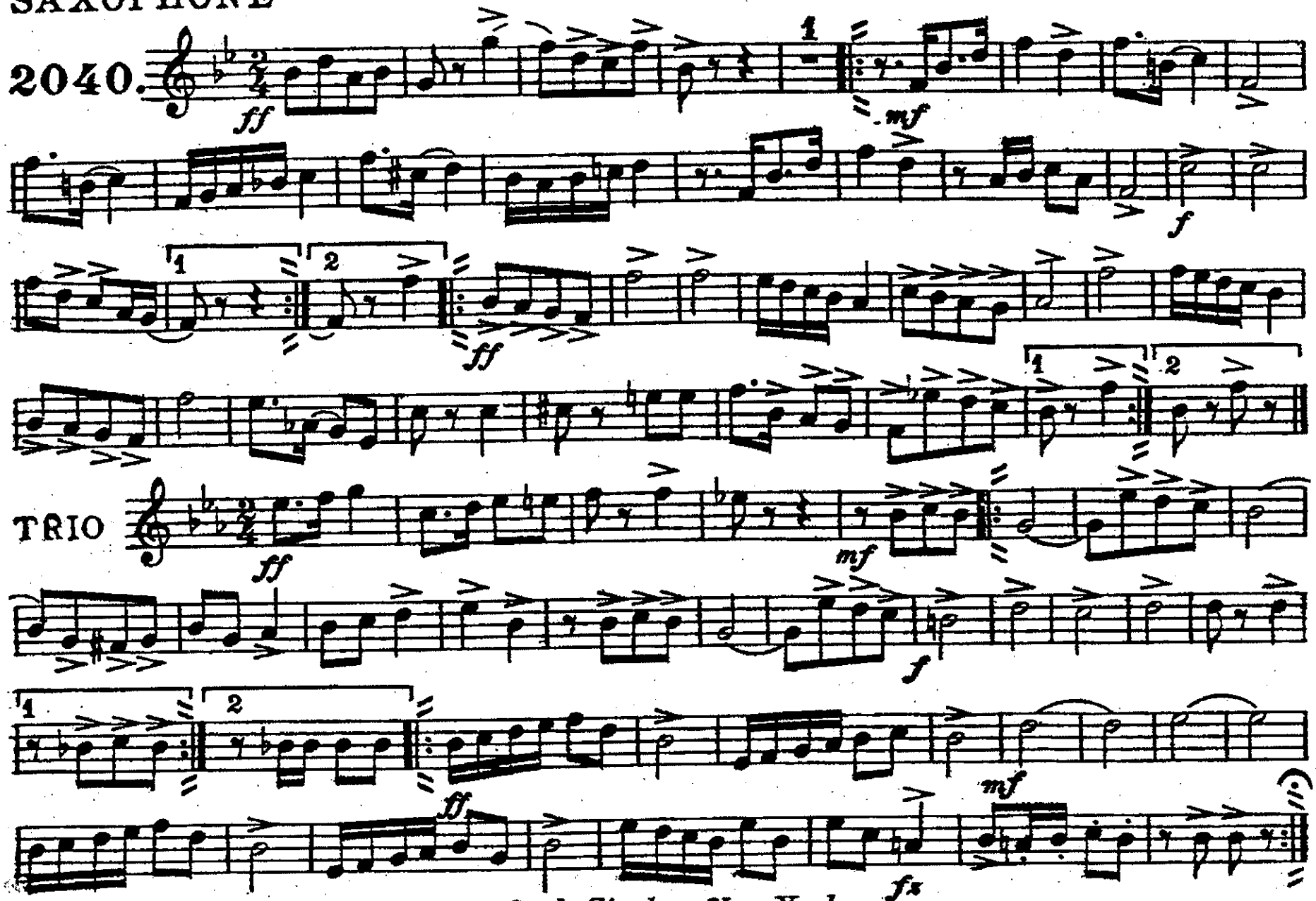


*Carl Fischer, New York*

# "Port Henry" March.

BARITONE SAXOPHONE

*Revised by M.L.Lake.*

*T.P.Brooke, Op.114.*

2040.

*ff* *f* *ff*

TRIO

*ff* *f* *ff* *mf* *ff* *fz*

*Carl Fischer, New York*

E♭ CORNET.

# "Port Henry" March.

*T. P. Brooke, Op. 114.*

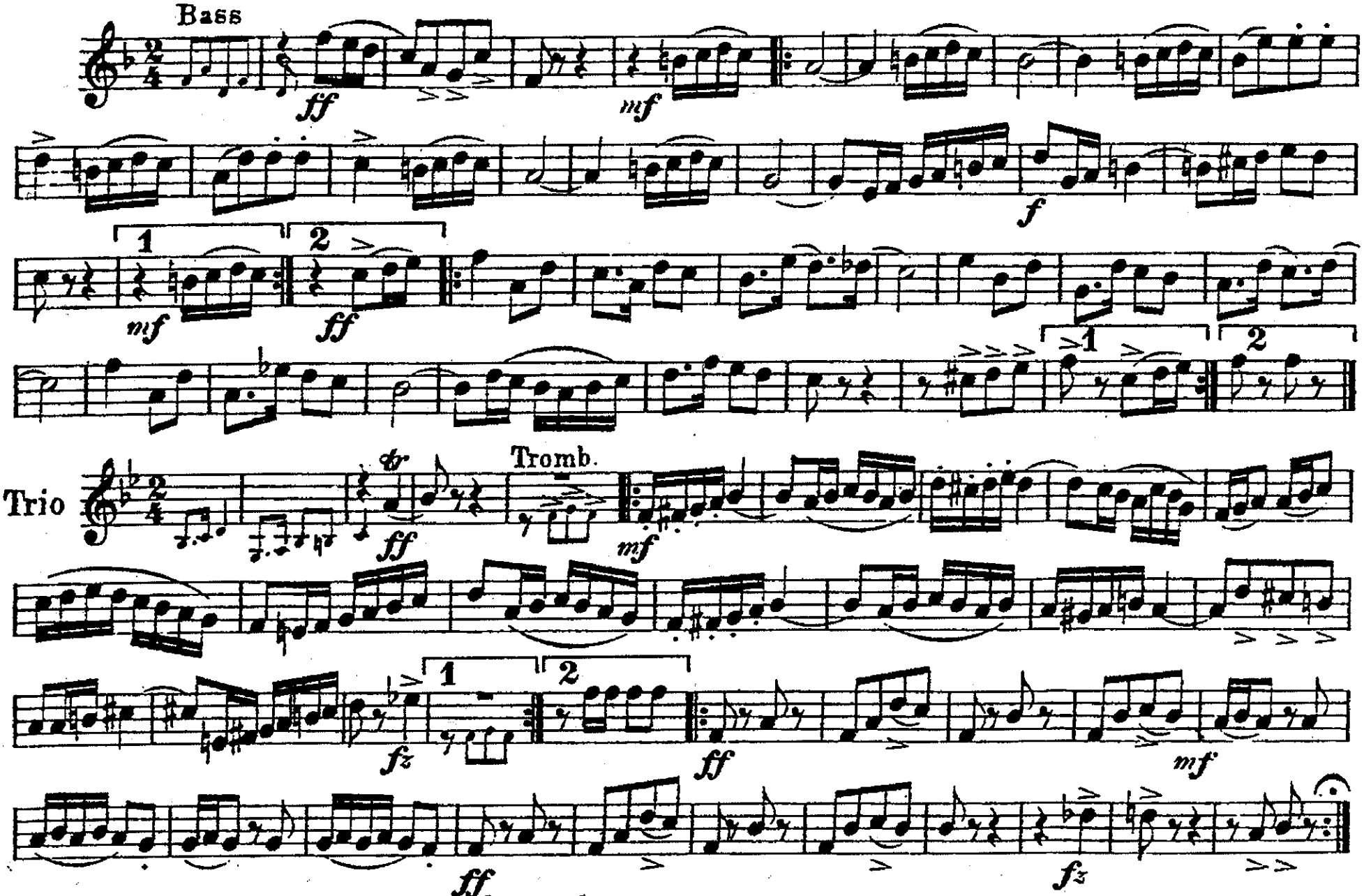


Copyright 1885 Harry Coleman, Phila. Pa.

# "Port Henry" March.

SOLO B♭ CORNET.

*T. P. Brooke, Op. 114.*

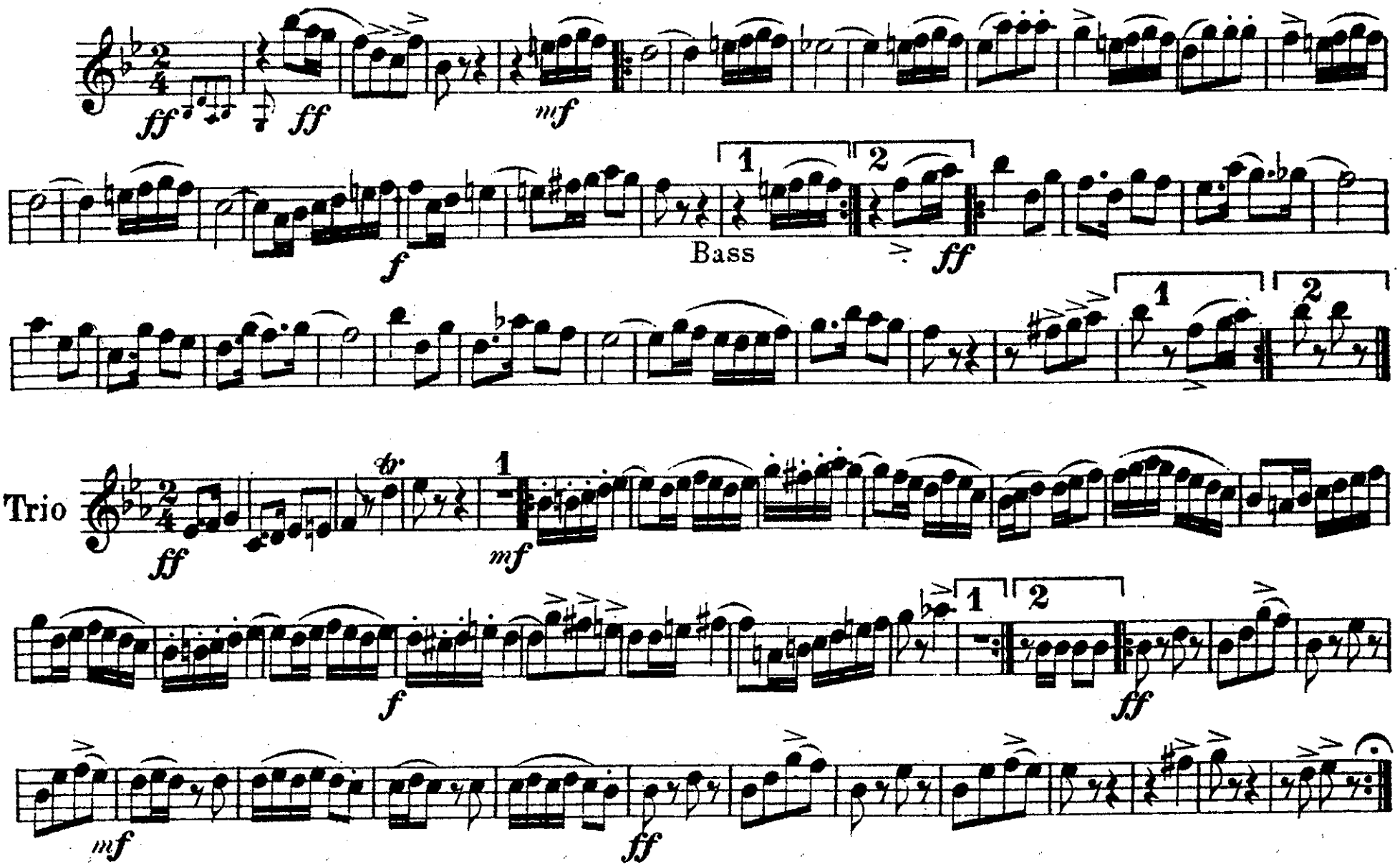


1885 Harry Coleman, Philá. Pa.

1st B♭ CORNET.

# "Port Henry" March.

*T. P. Brooke, Op. 114.*

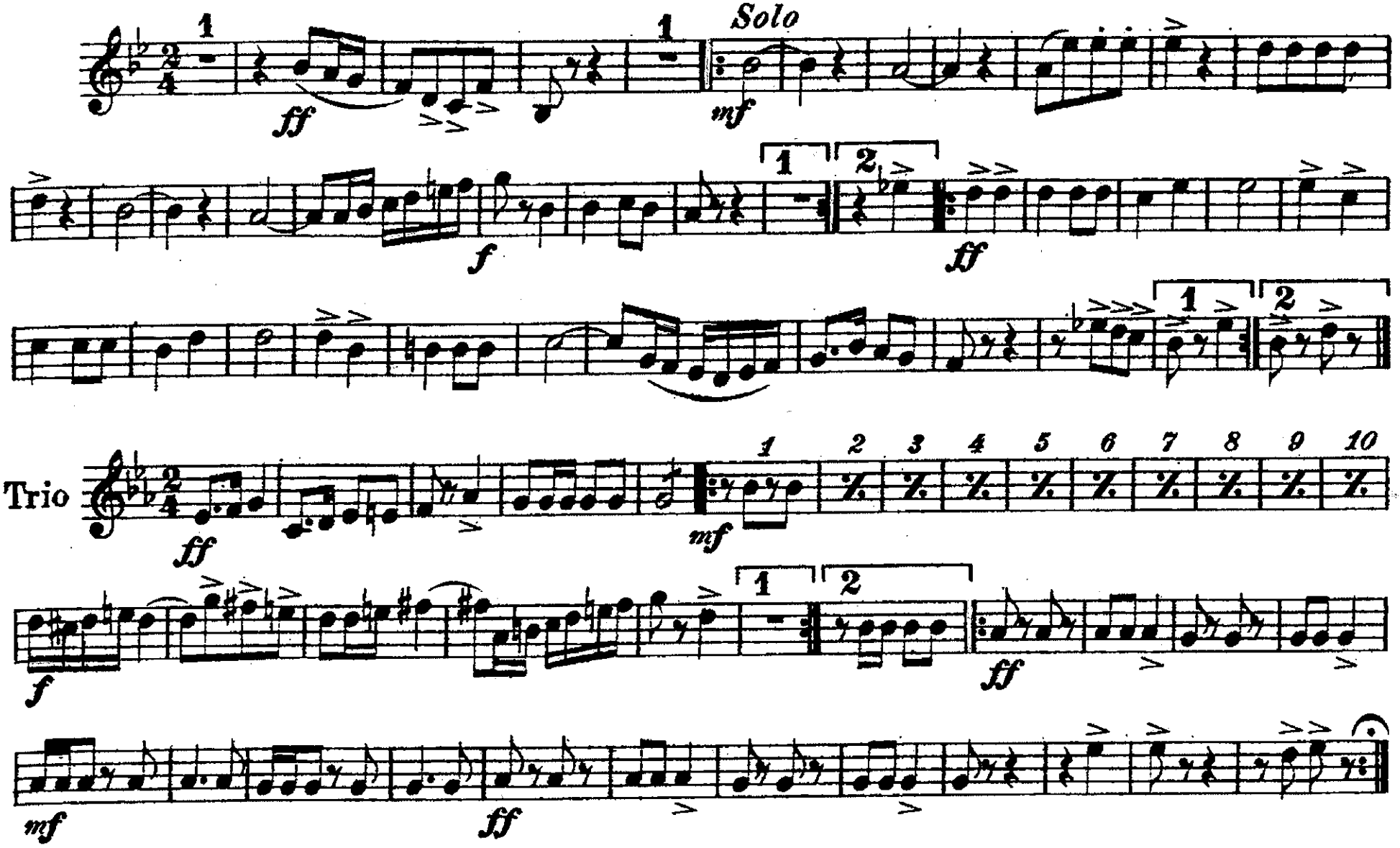


Harry Coleman, Phila. Pa.

2d & 3d B♭ CORNETS.

# "Port Henry" March.

*T. P. Brooke, Op. 114.*

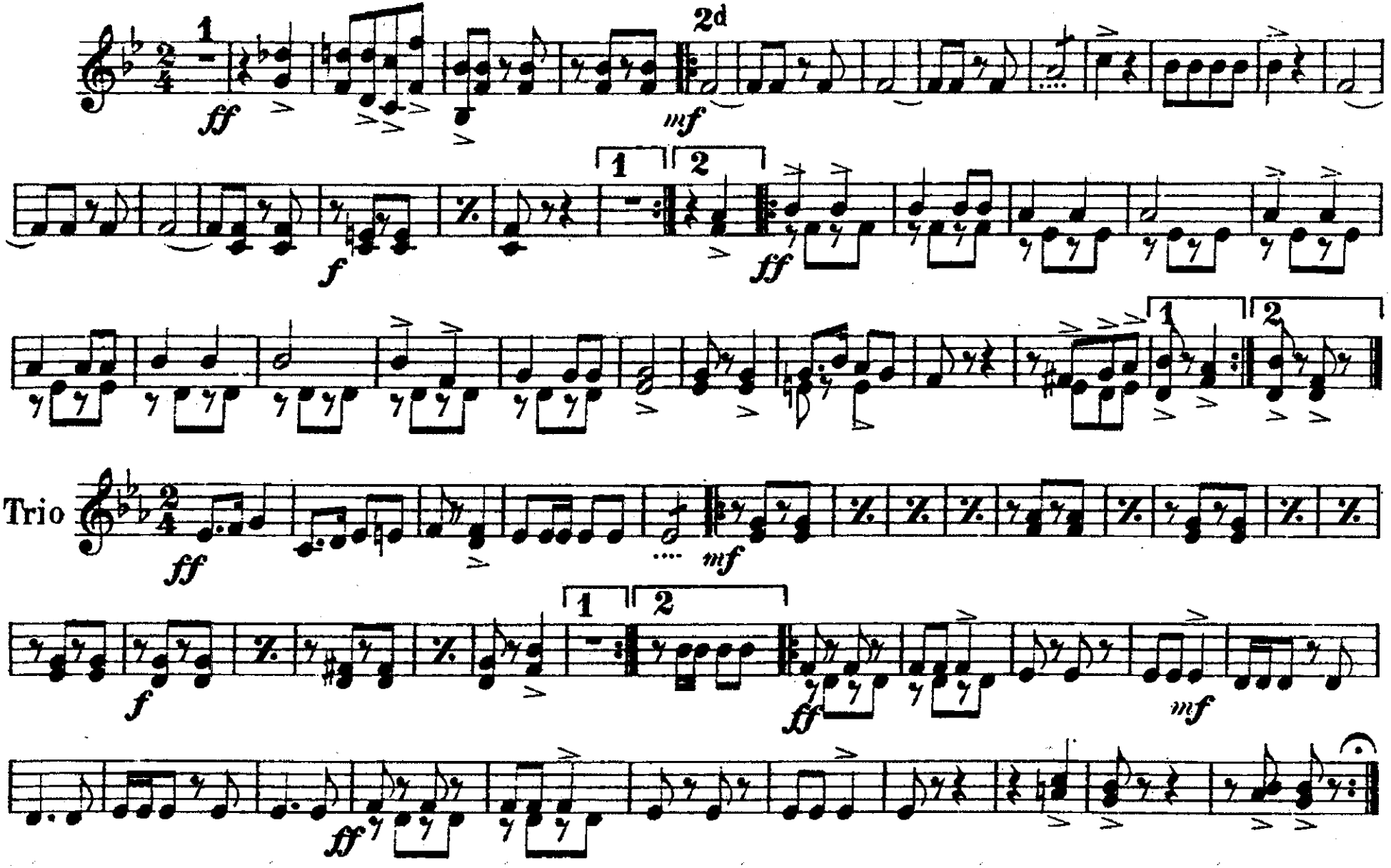


Harry Coleman, Phila. Pa.

# "Port Henry" March.

1st & 2nd E♭ ALTOS.

*Revised by M.L.Lake.*

*T.P. Brooke, Op. 114.*

2040.

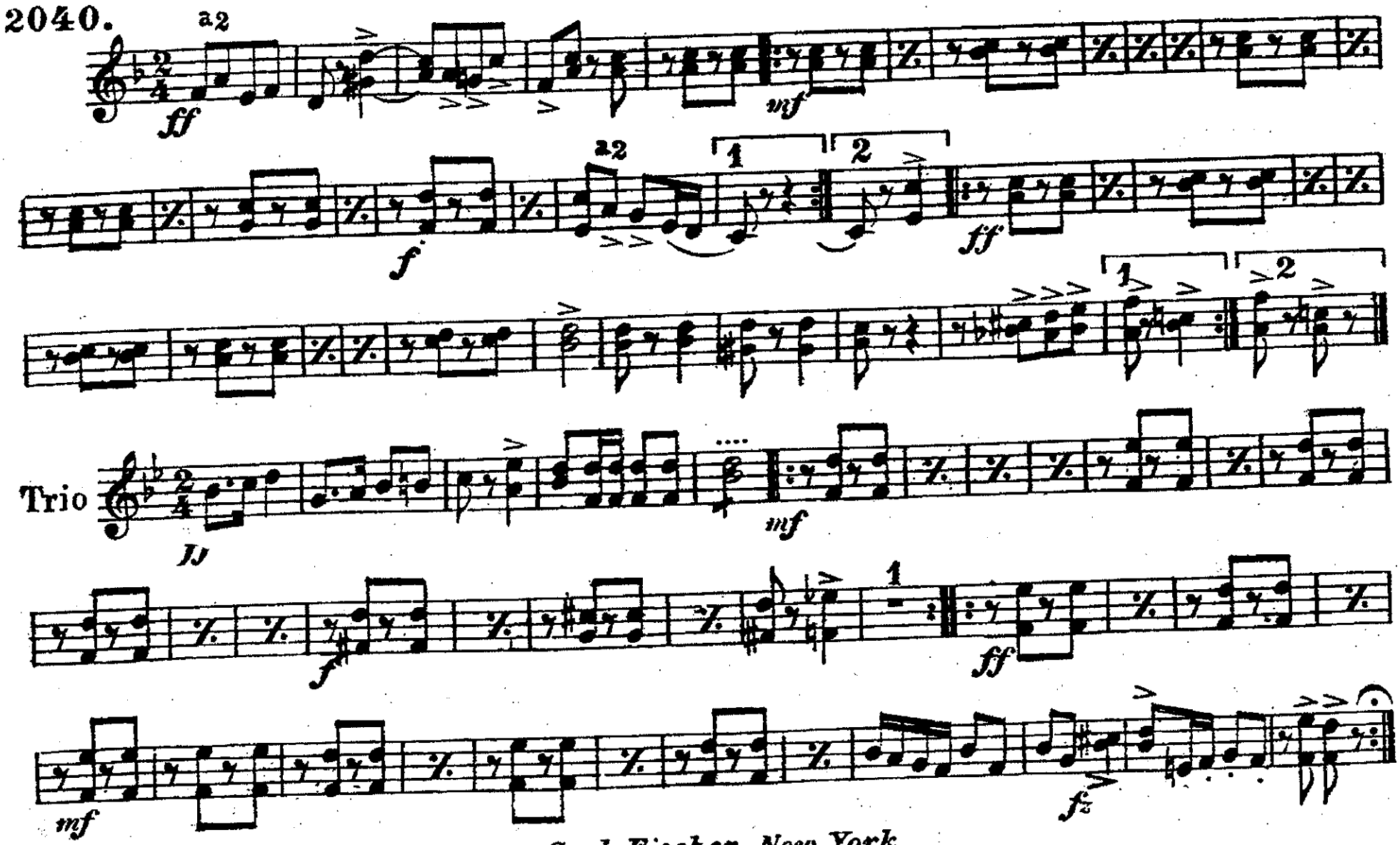




*Carl Fischer, New York*

B♭ BASS

# "Port Henry" March.

*T. P. Brooke, Op. 114.*

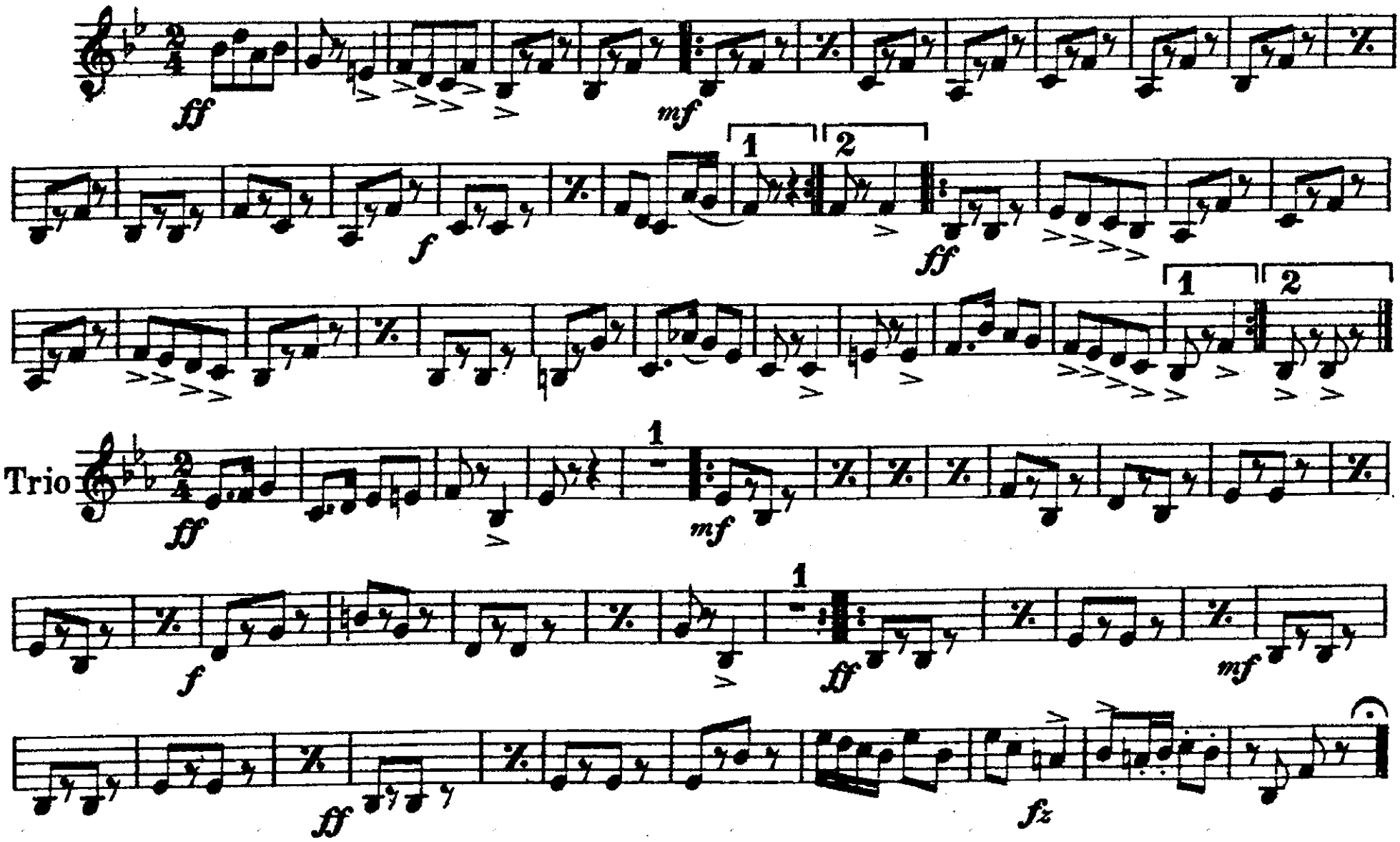


Harry Coleman, Phila. Pa.

B♭ BASS or TROMBONE.

# "Port Henry" March.

*T. P. Brooke, Op. 114.*

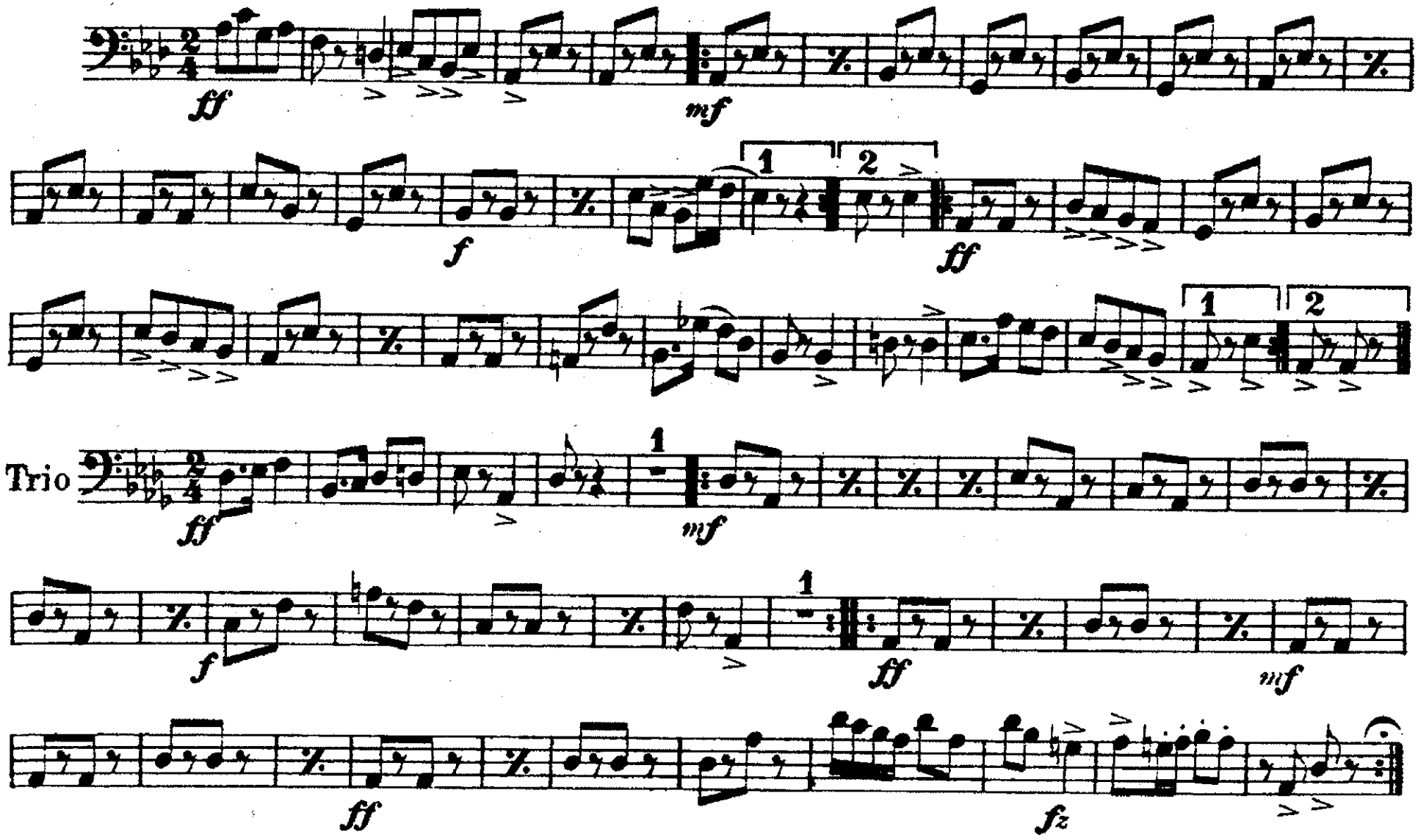


Harry Coleman. Phila. Pa.

# "Port Henry" March.

3rd & 4th E♭ ALTOS.

*Revised by M.L.Lake.*

*T. P. Brooke, Op. 114.*

2040.

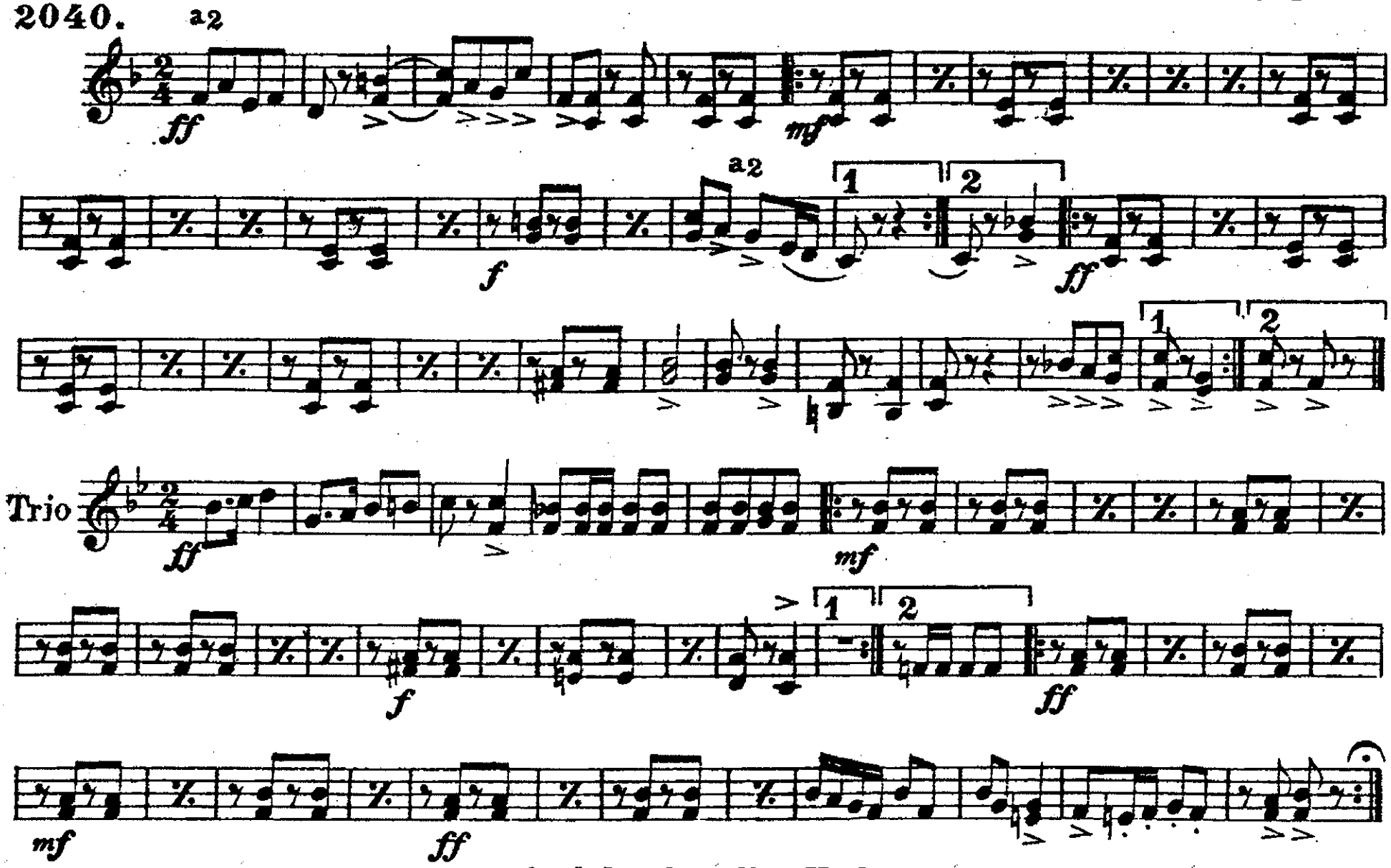


*Carl Fischer, New York*

1st & 2d TROMBONES.

# "Port Henry" March.

*T. P. Brooke, Op. 114.*

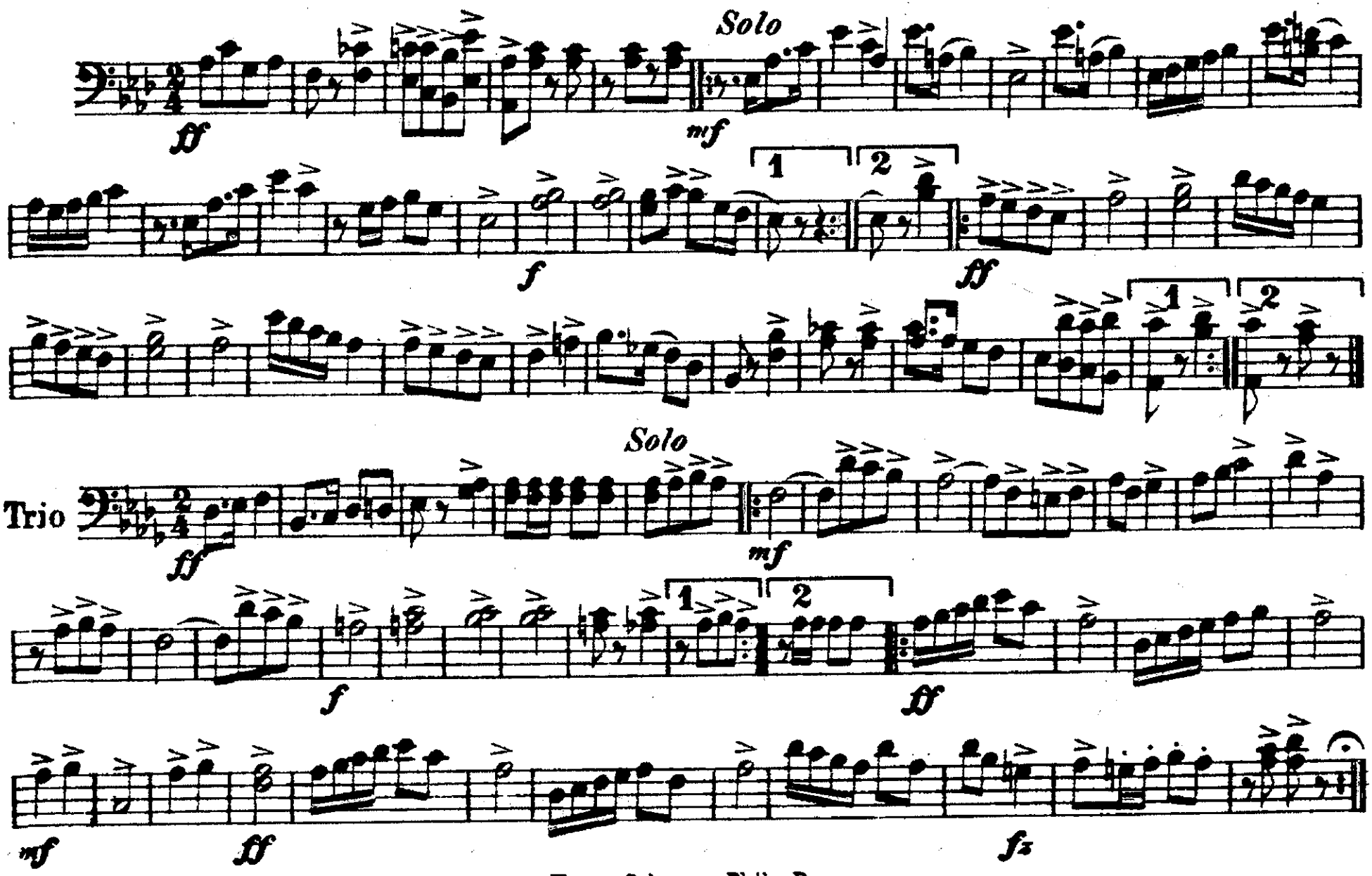


Harry Coleman, Phila. Pa.

BARITONE

# "Port Henry" March.

*T. P. Brooke, Op. 114.*

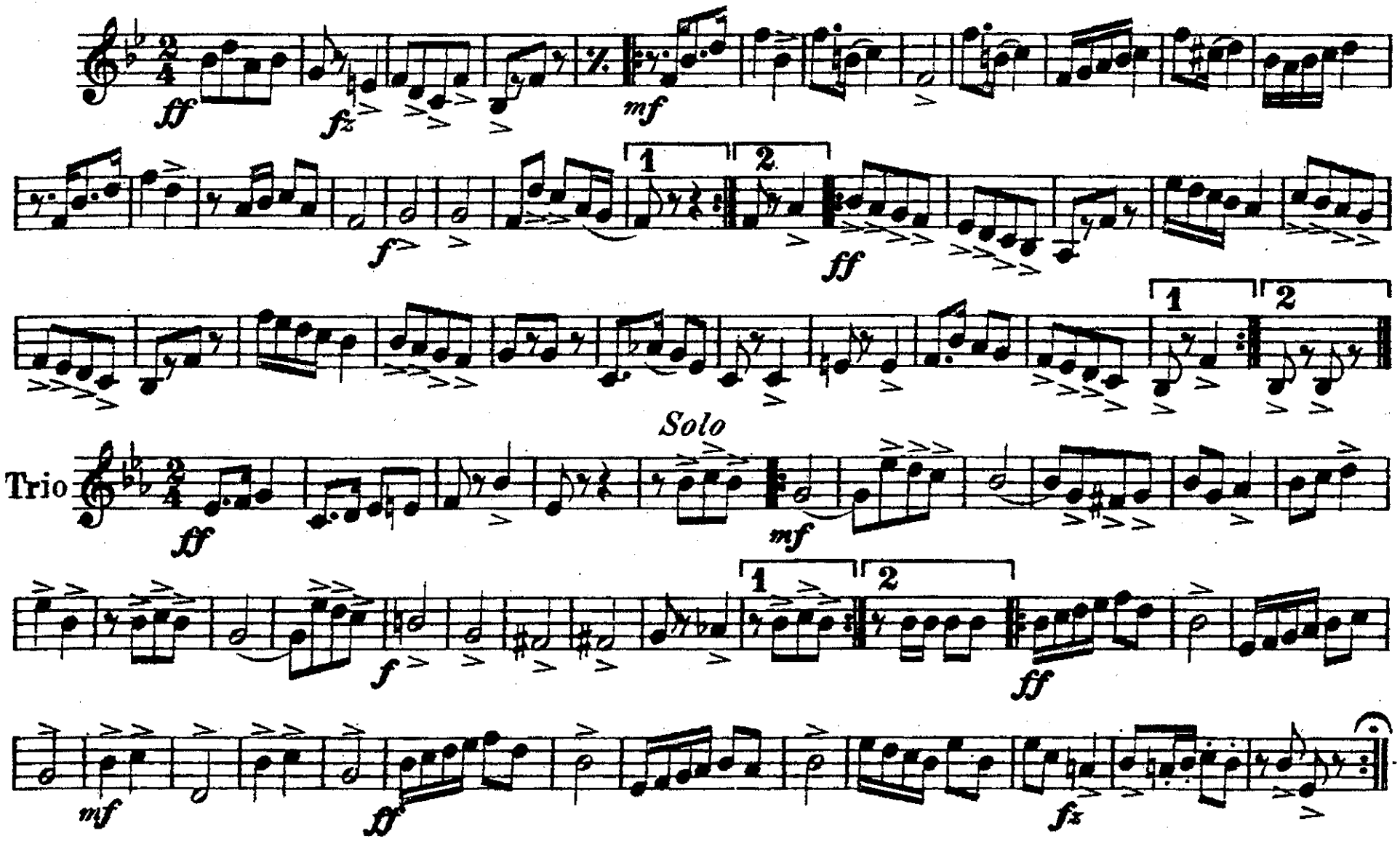


Harry Coleman, Phila. Pa.

BARITONE.

# "Port Henry" March.

*T. P. Brooke, Op. 114.*

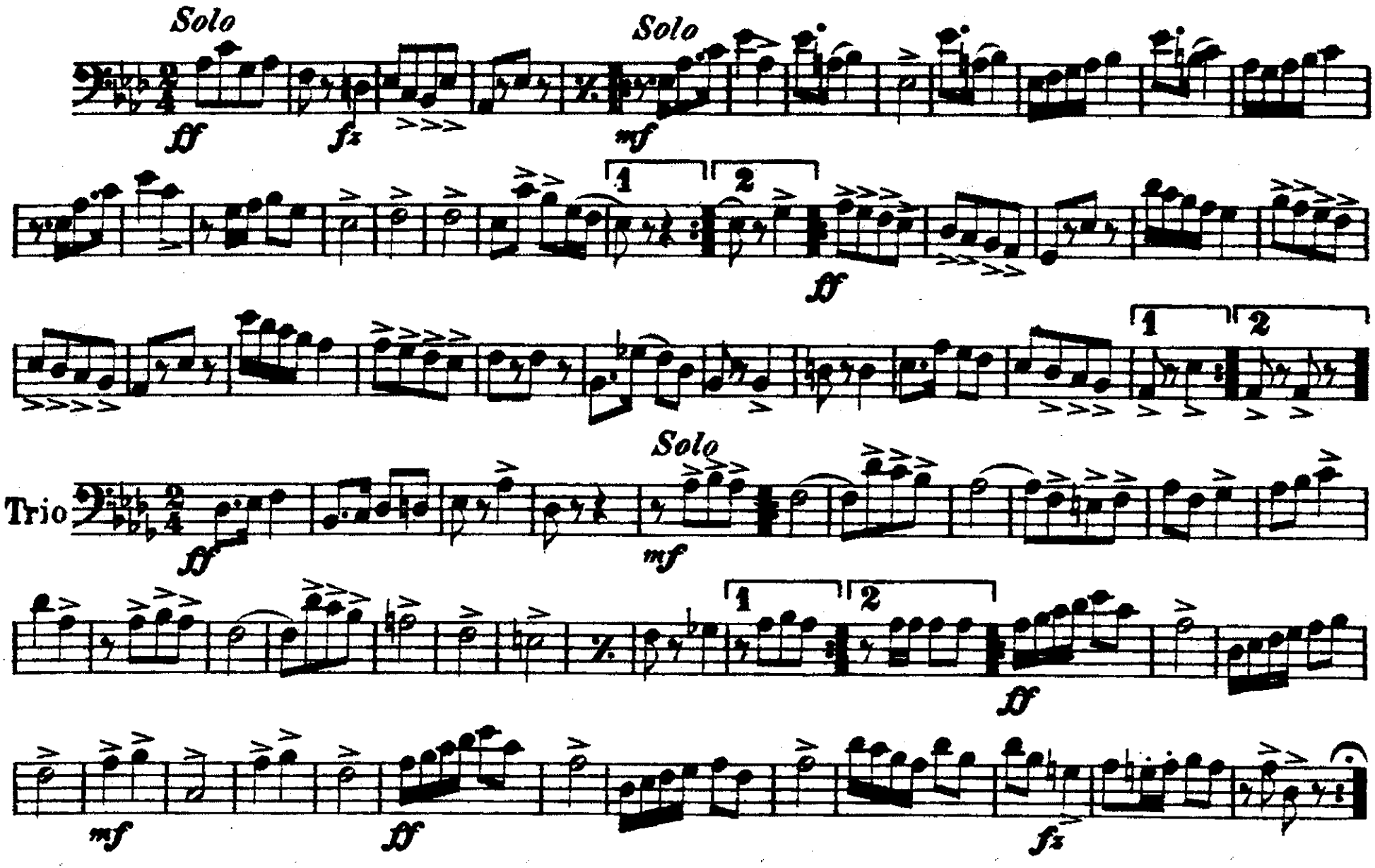


Harry Coleman, Phila. Pa.

TUBA.

# "Port Henry" March.

*T. P. Brooke, Op. 114.*

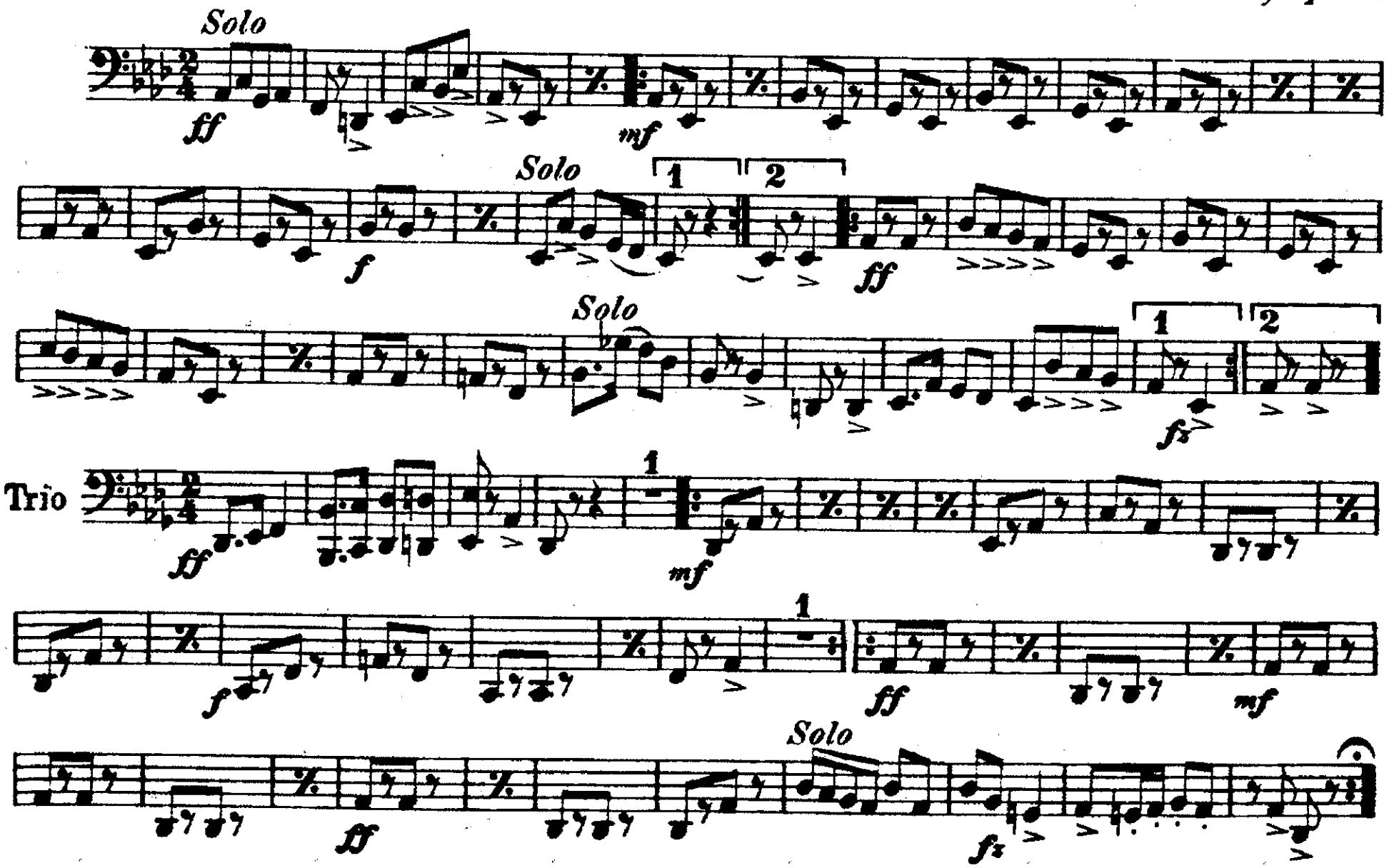


Harry Coleman, Phila. Pa.

DRUMS.

# "Port Henry" March.

*T. P. Brooke, Op. 114.*

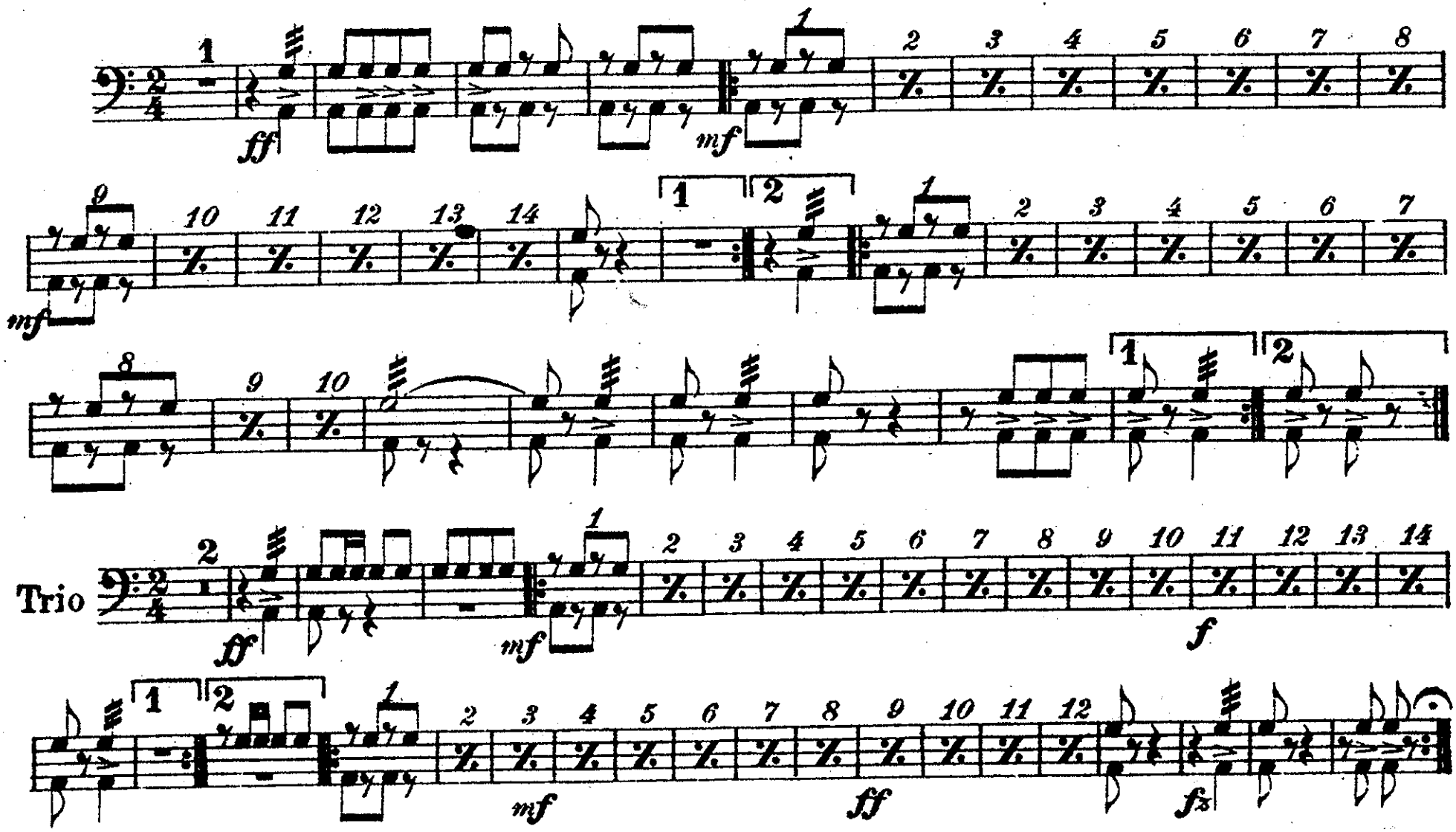


Harry Coleman, Phila. Pa.