Pub also for Orch & Piano Solo.

Solo B♭ Cornet.

"'POSSUM GRAVY."

Harry L. Williams.
Arr. by Carl Carlton.

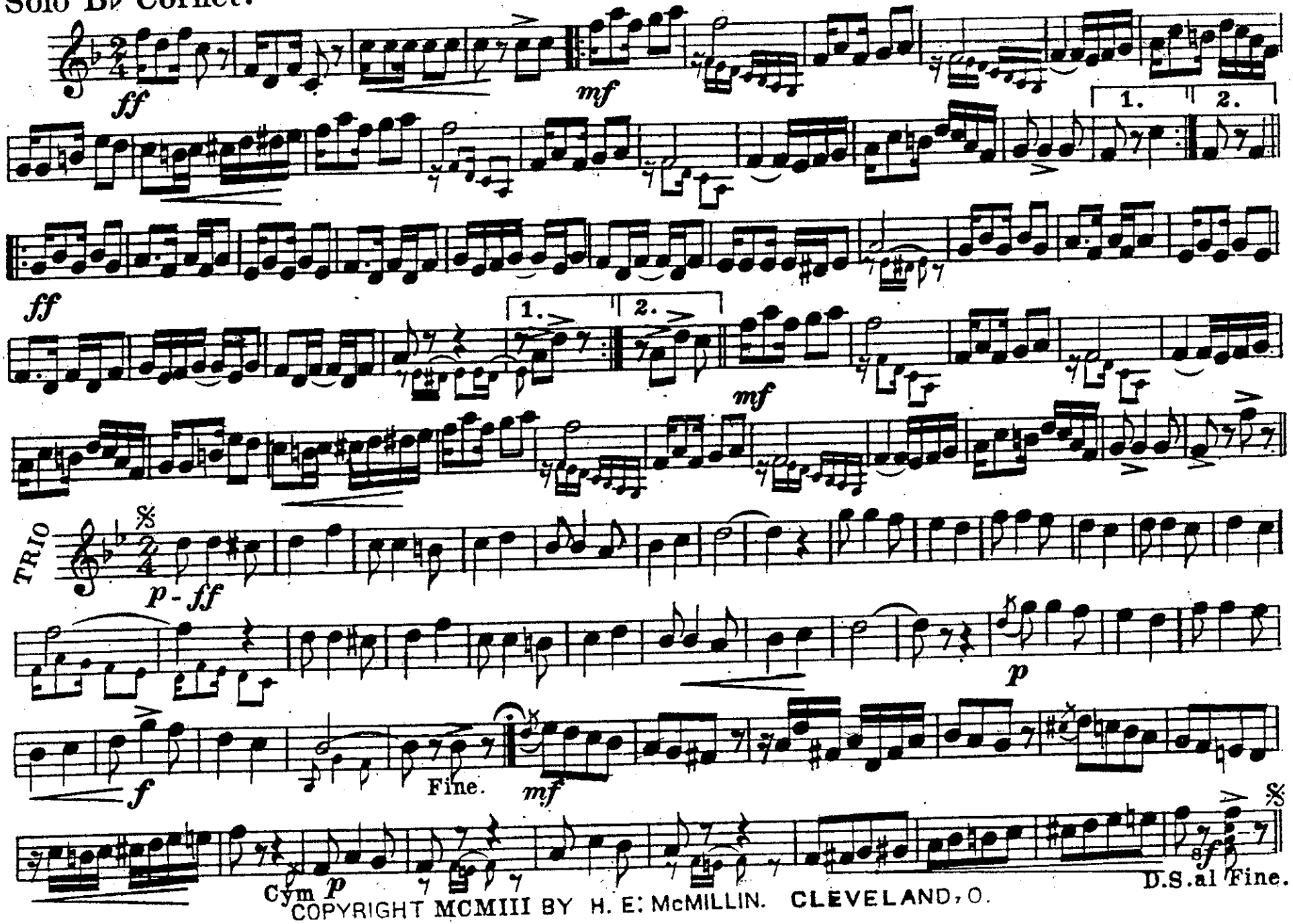

COPYRIGHT MCMIII BY H. E. McMILLIN. CLEVELAND, O.

"POSSUM GRAVY"

Piccolo.

Williams.
Arr. by Carl Carlton.

mf

mf

1 2

8va

ff

loco

mf

TRIO.

p - ff

tr

Solo.

p

< f

Fine.

mf

p

ffz

D.S. al Fine.

PUB. BY H. E. McMILLIN. CLEVELAND, O.

FLUTE & C PICCOLO

"POSSUM GRAVY."

Williams.
Arr. by Carl Carlton.

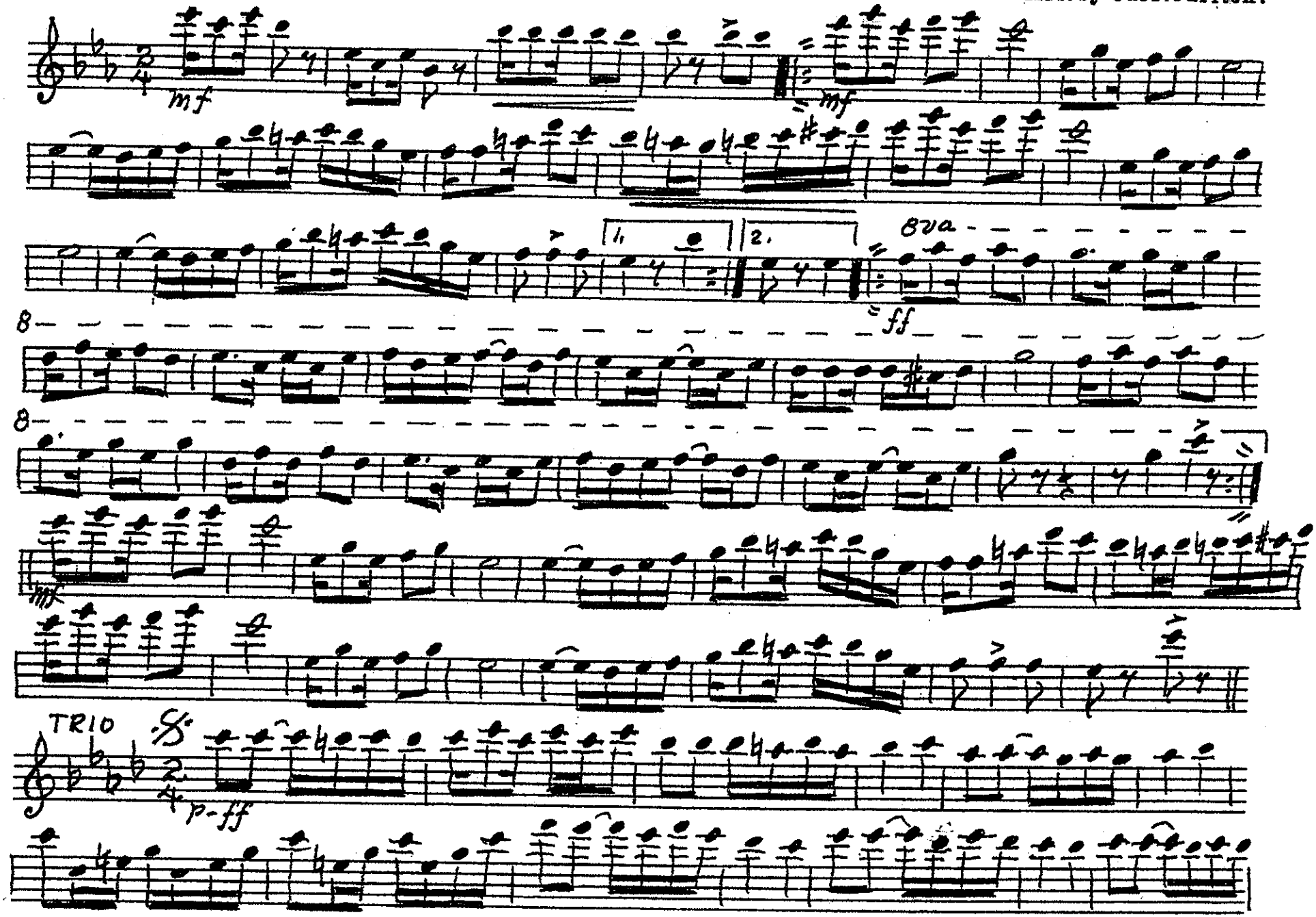

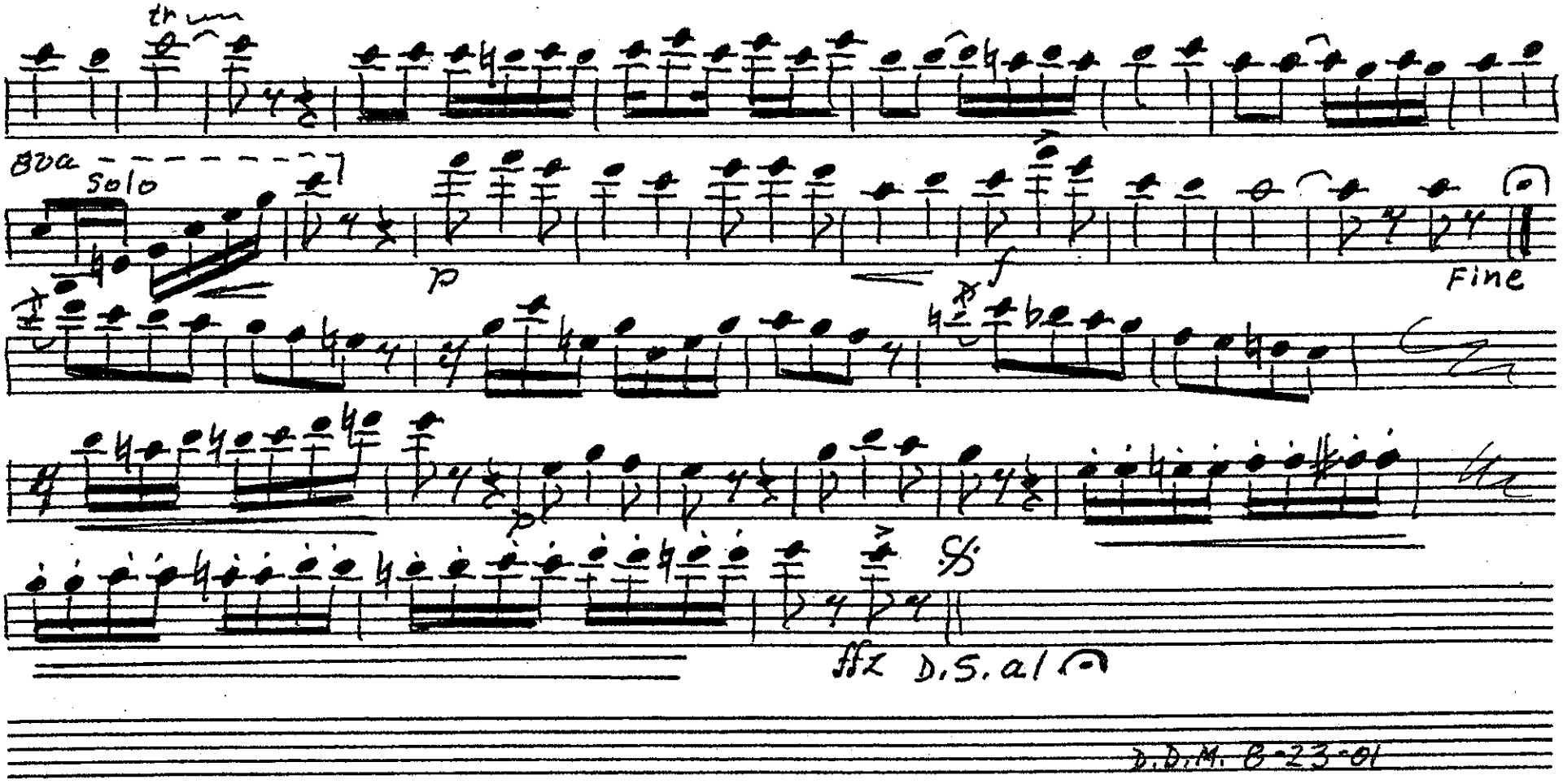

D.D.M. 8-23-01

Oboe.

"POSSUM GRAVY."

Williams.
Arr. by Carl Carlton.

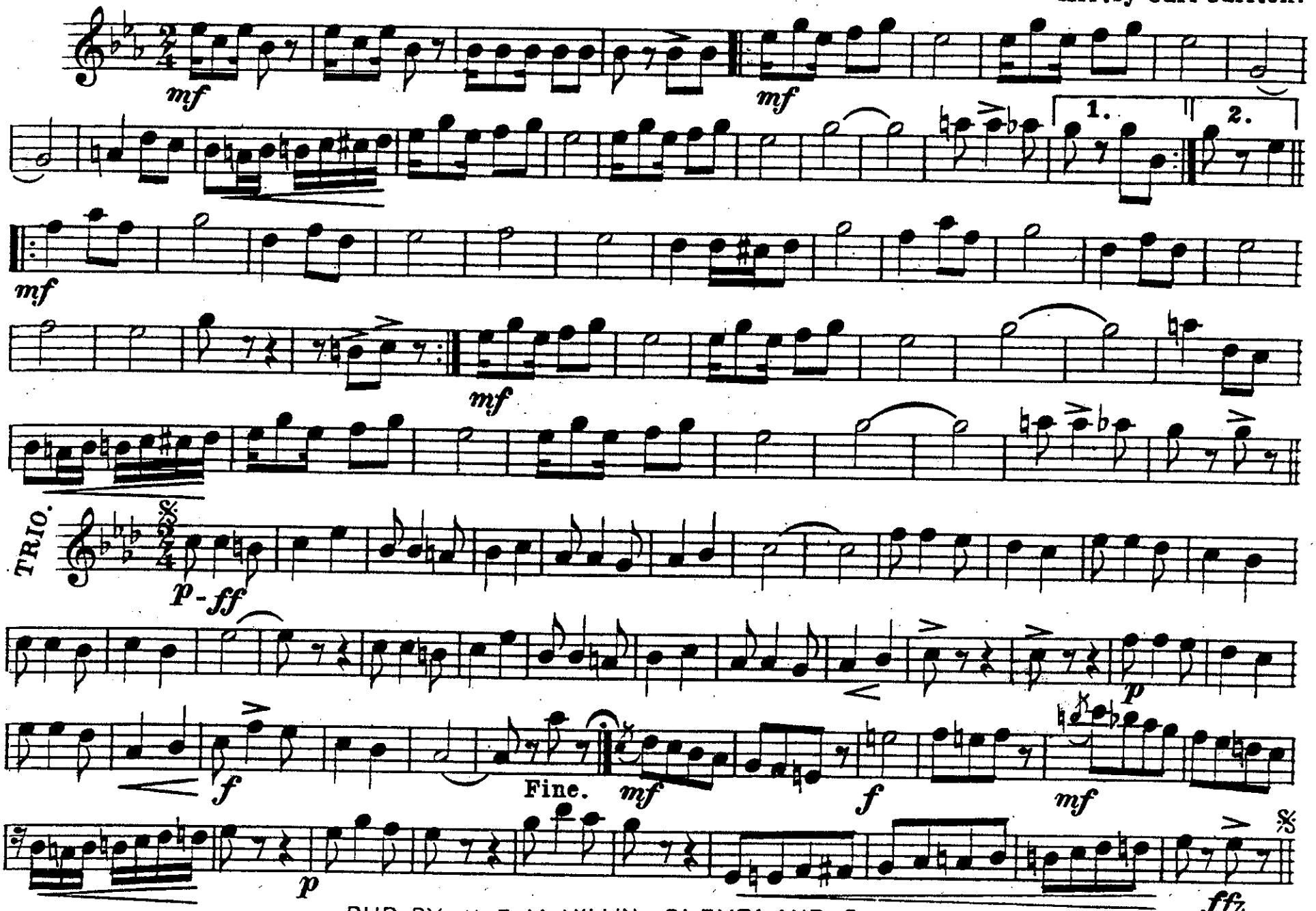

PUB. BY H. E. McMILLIN. CLEVELAND, O.

"POSSUM GRAVY."

Bassoon.

Williams.
Arr. by Carl Carlton.

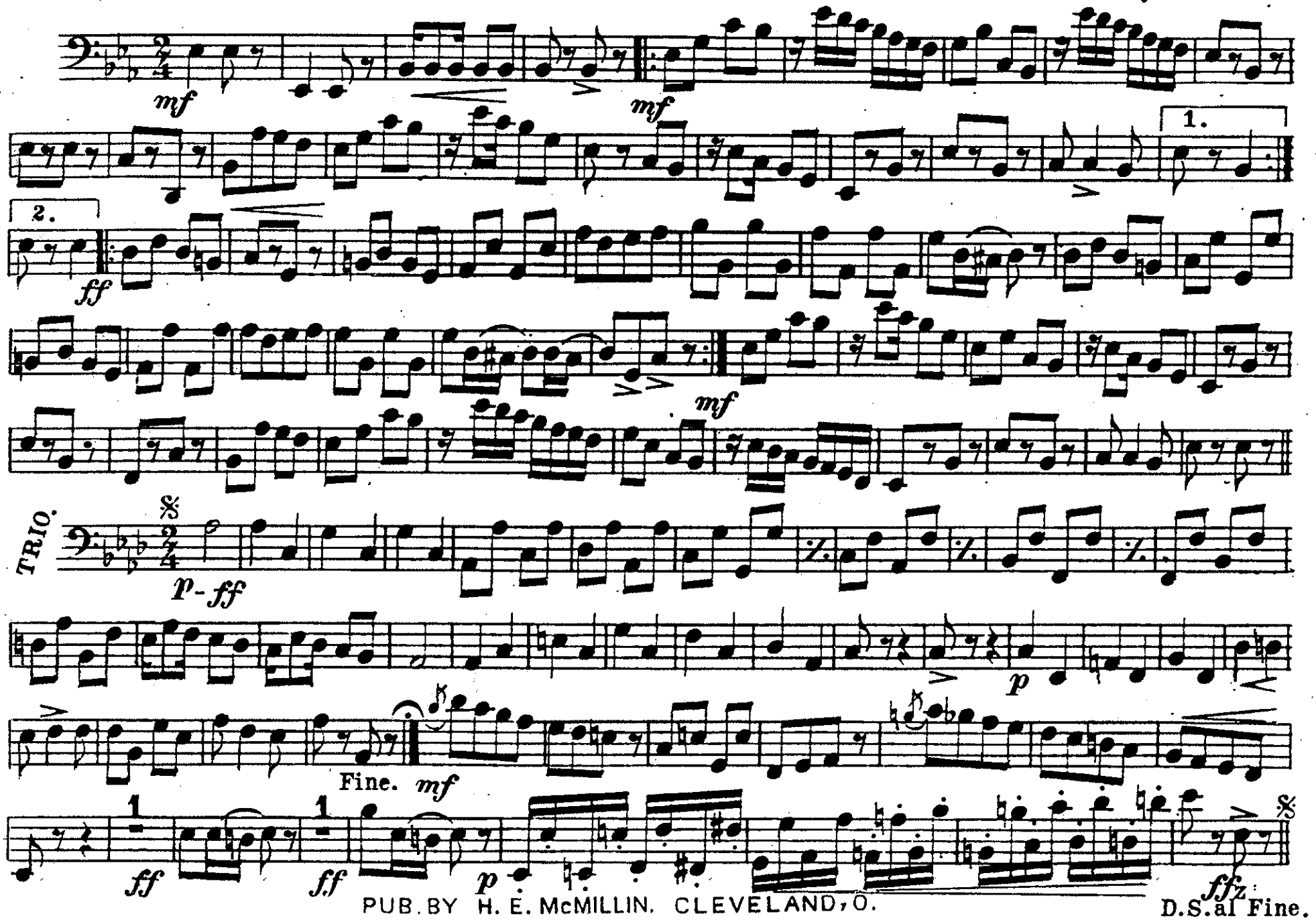

PUB. BY H. E. McMILLIN. CLEVELAND, O.

E♭ Clarinet.

"POSSUM GRAVY"

Williams.
Arr. by Carl Carlton.

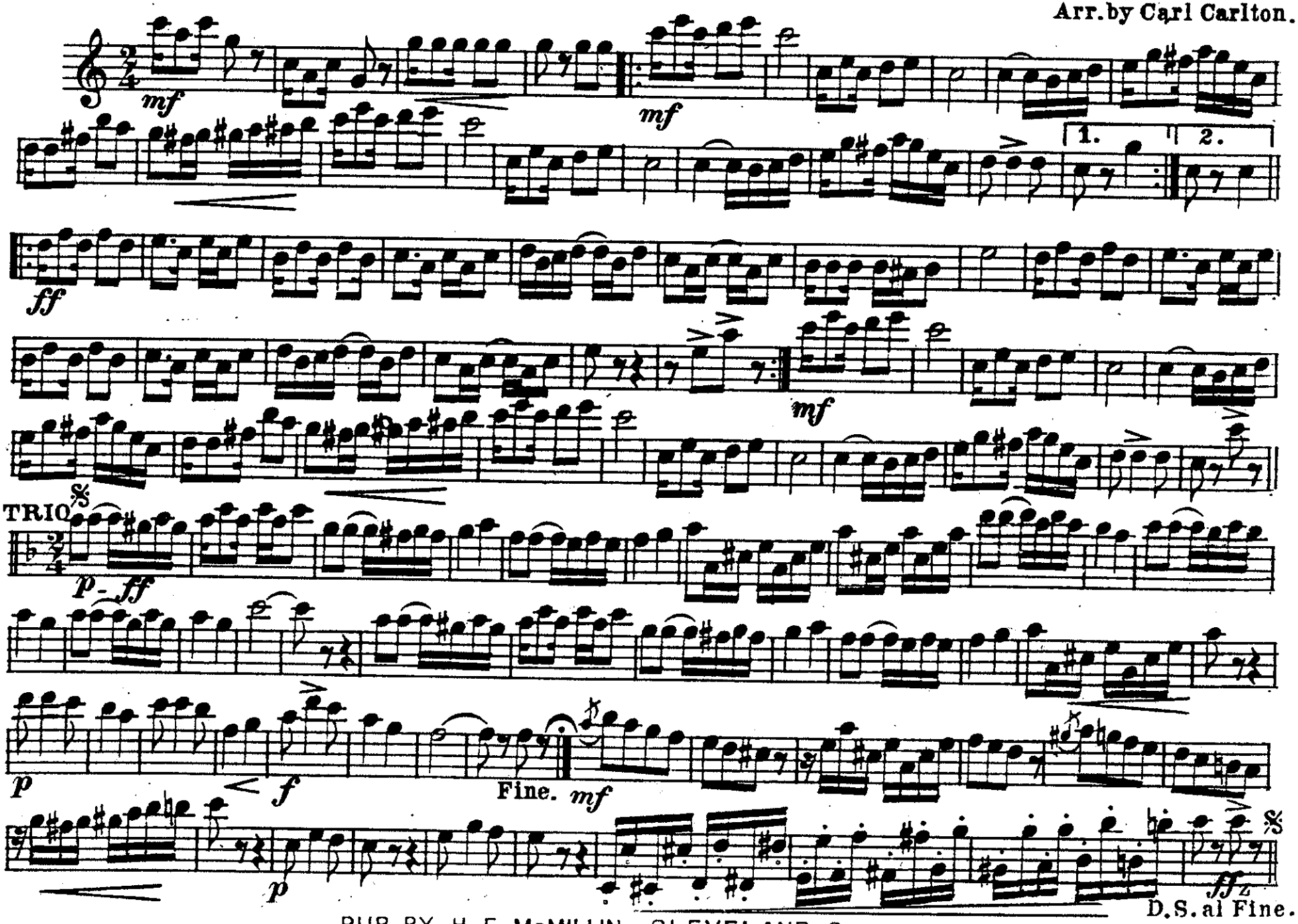

PUB. BY H. E. McMILLIN. CLEVELAND, O.

1st. B♭ Clarinet.

"POSSUM GRAVY."

Williams.
Arr. by Carl Carlton.

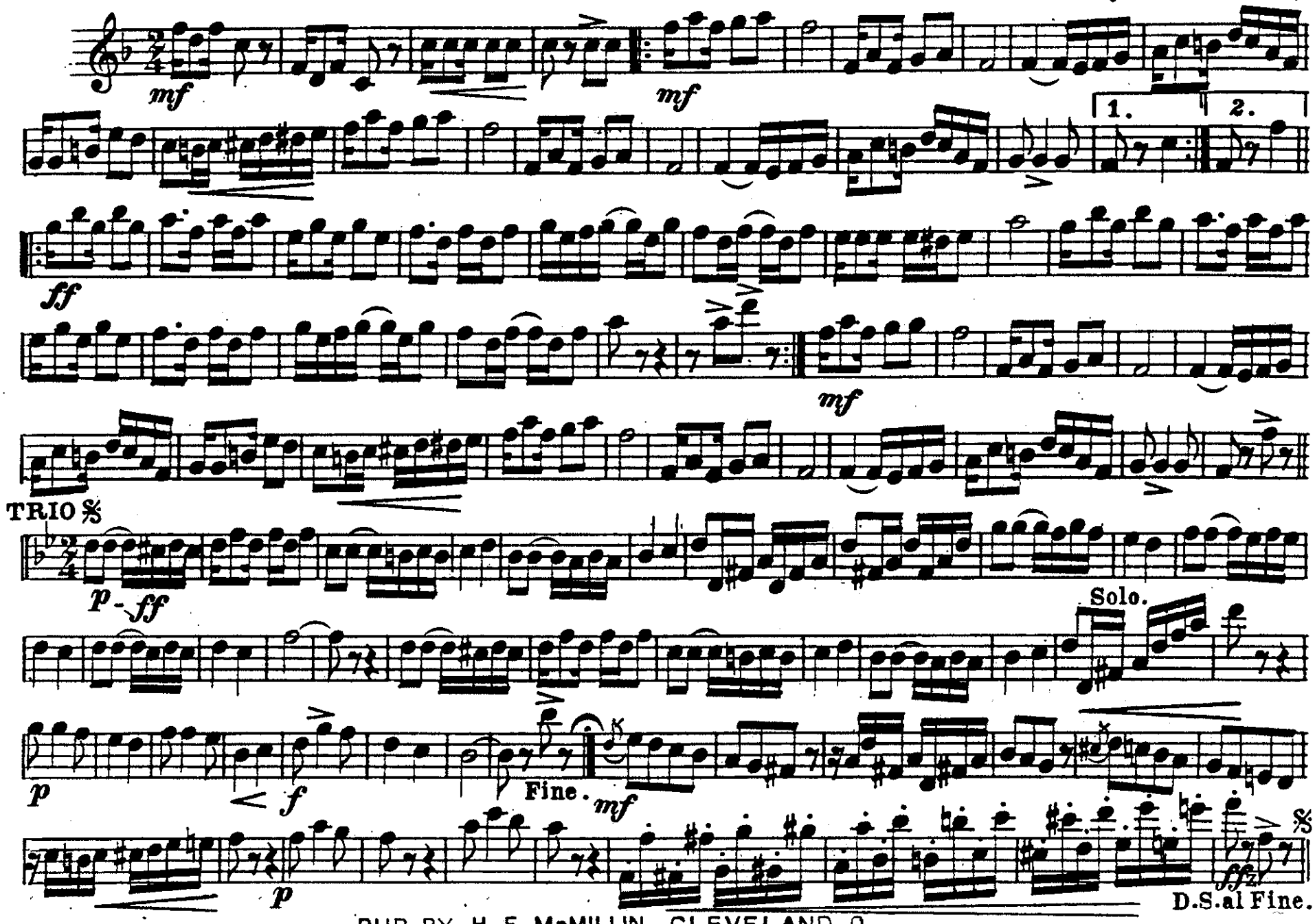

PUB. BY H. E. McMILLIN. CLEVELAND, O.

"POSSUM GRAVY."

2nd. & 3rd. B♭ Clarinets.

Williams.
Arr. by Carl Carlton.

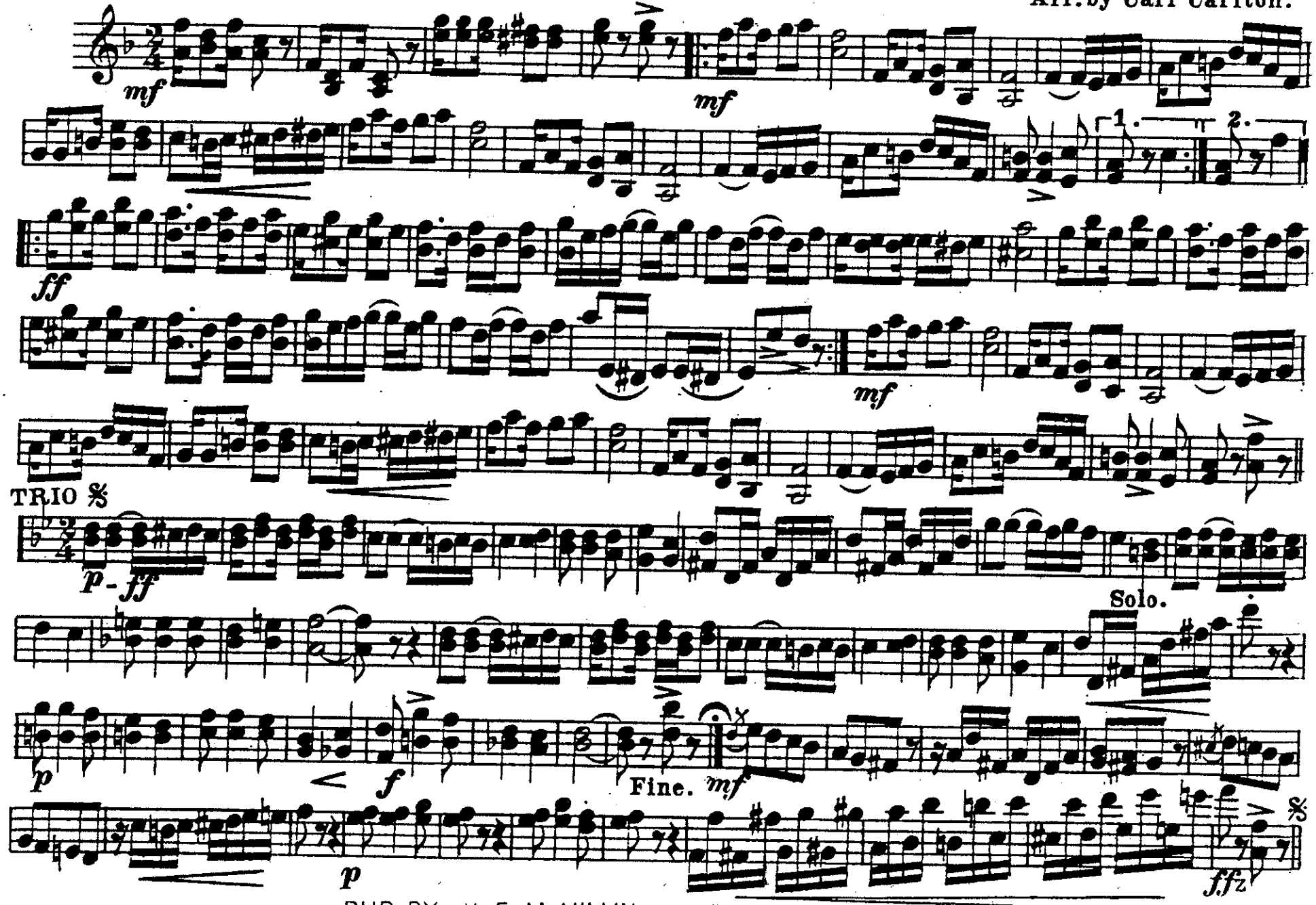

PUB. BY H. E. McMILLIN. CLEVELAND, O.

D.S. al Fine.

Soprano Saxophone.

"POSSUM GRAVY."

Williams.
Arr. by Carl Carlton.

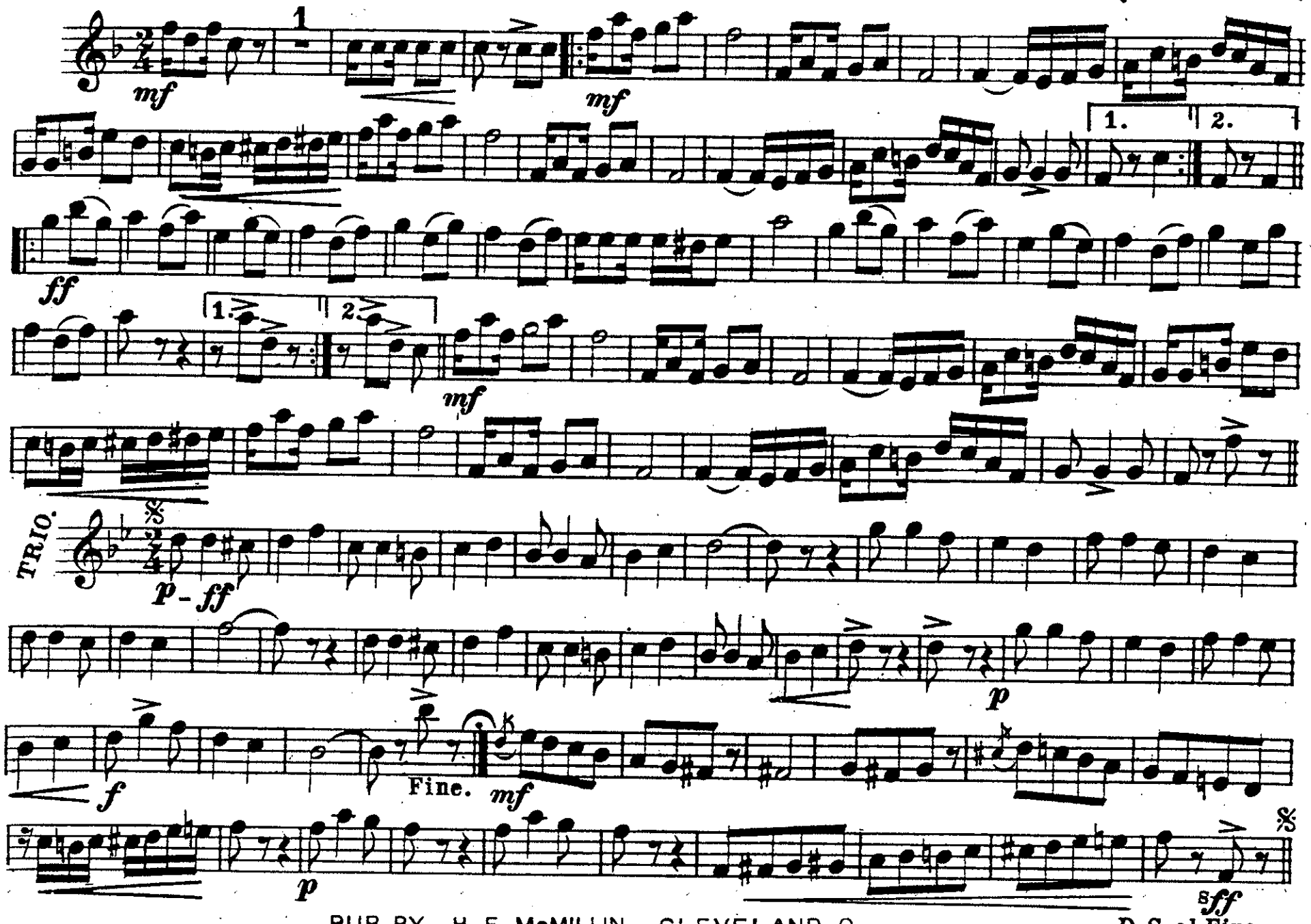

PUB. BY H. E. McMILLIN. CLEVELAND, O.

"POSSUM GRAVY."

Alto Saxophone.

Williams.
Arr. by Carl Carlton.

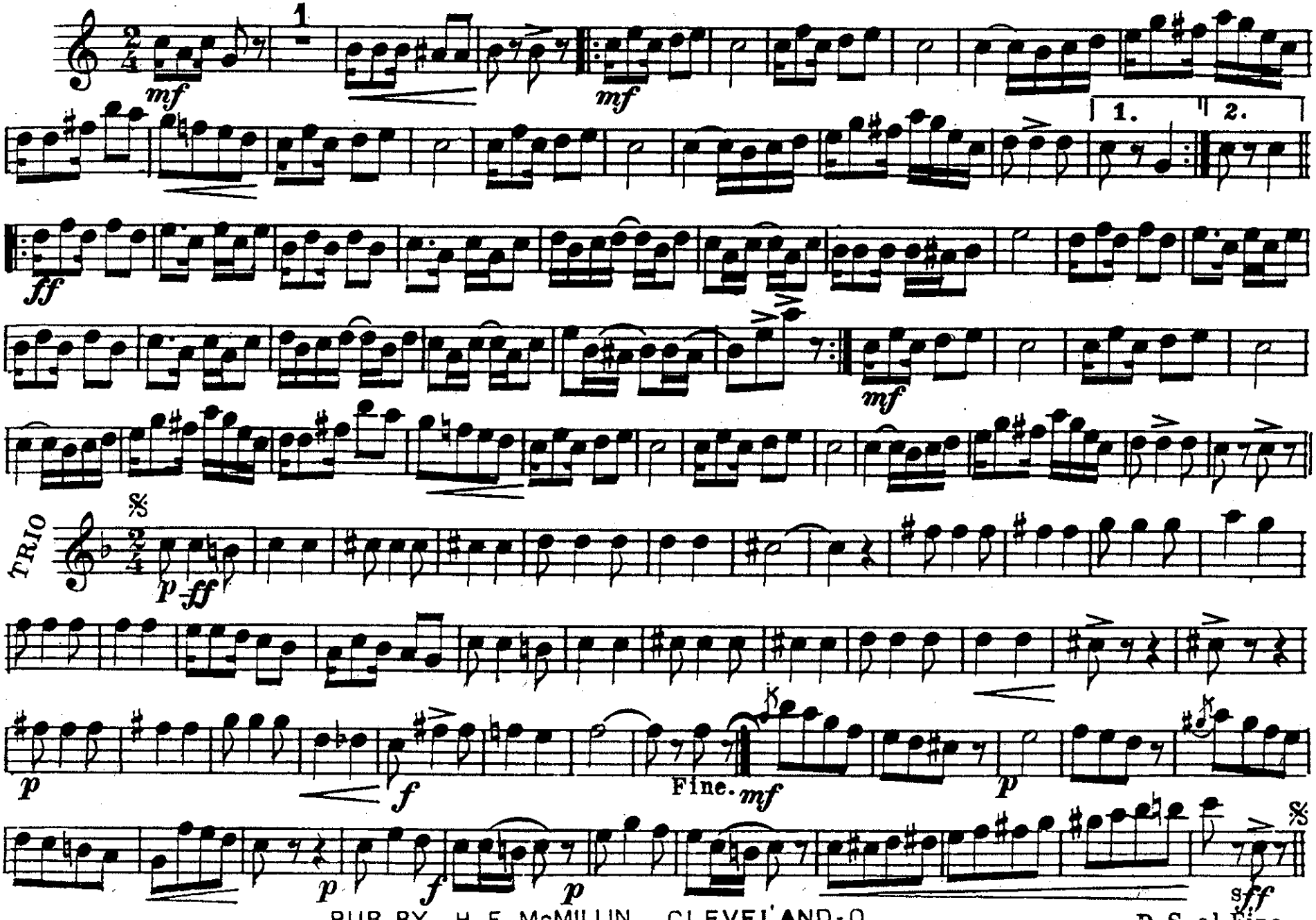

PUB. BY H. E. McMILLIN. CLEVELAND, O.

Tenor Saxophone.

"POSSUM GRAVY."

Williams
Arr. by Carl Carlton.

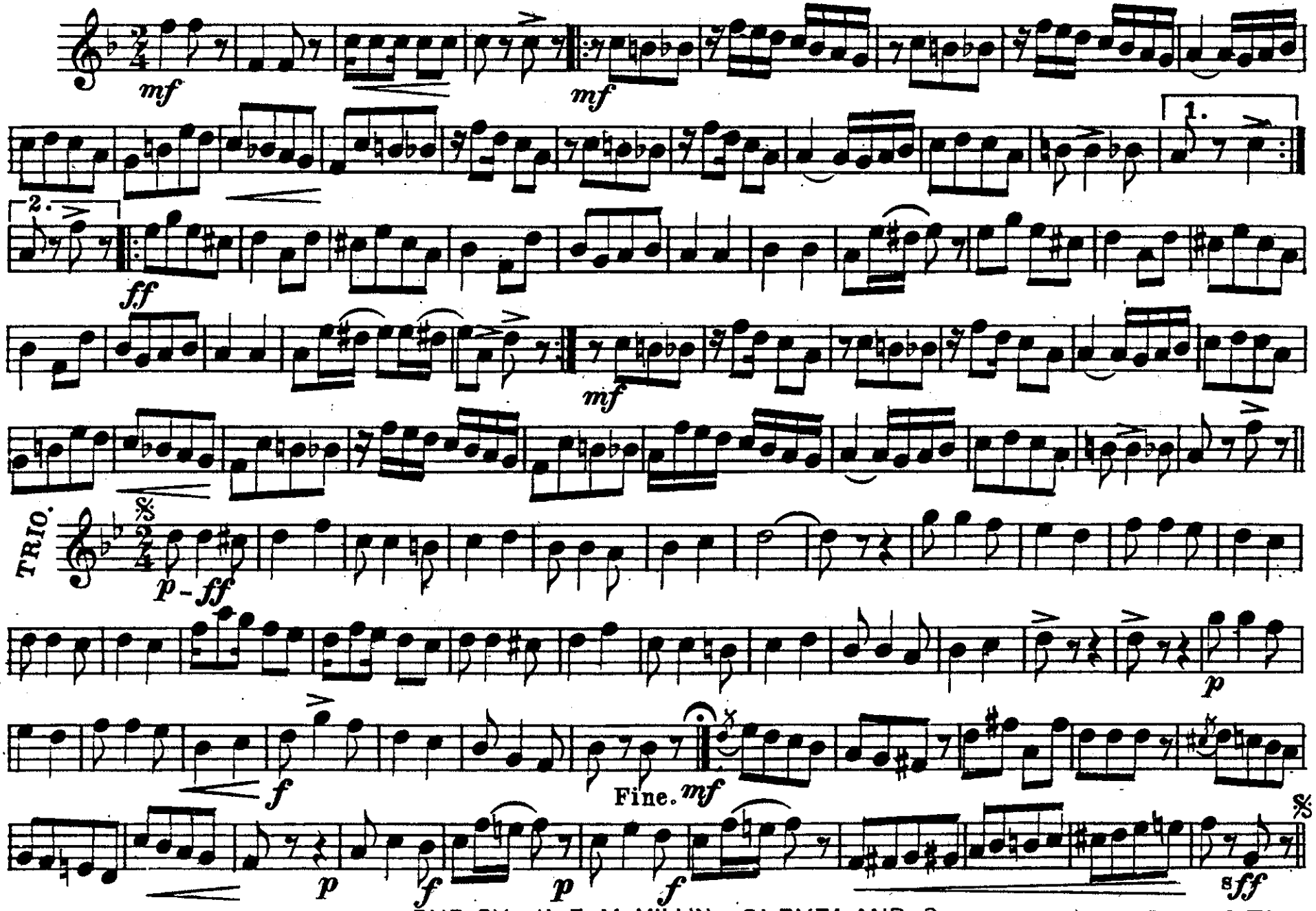

PUB. BY H. E. McMILLIN. CLEVELAND, O.

"POSSUM GRAVY."

Baritone Saxophone.

Williams.
Arr. by Carl Carlton.

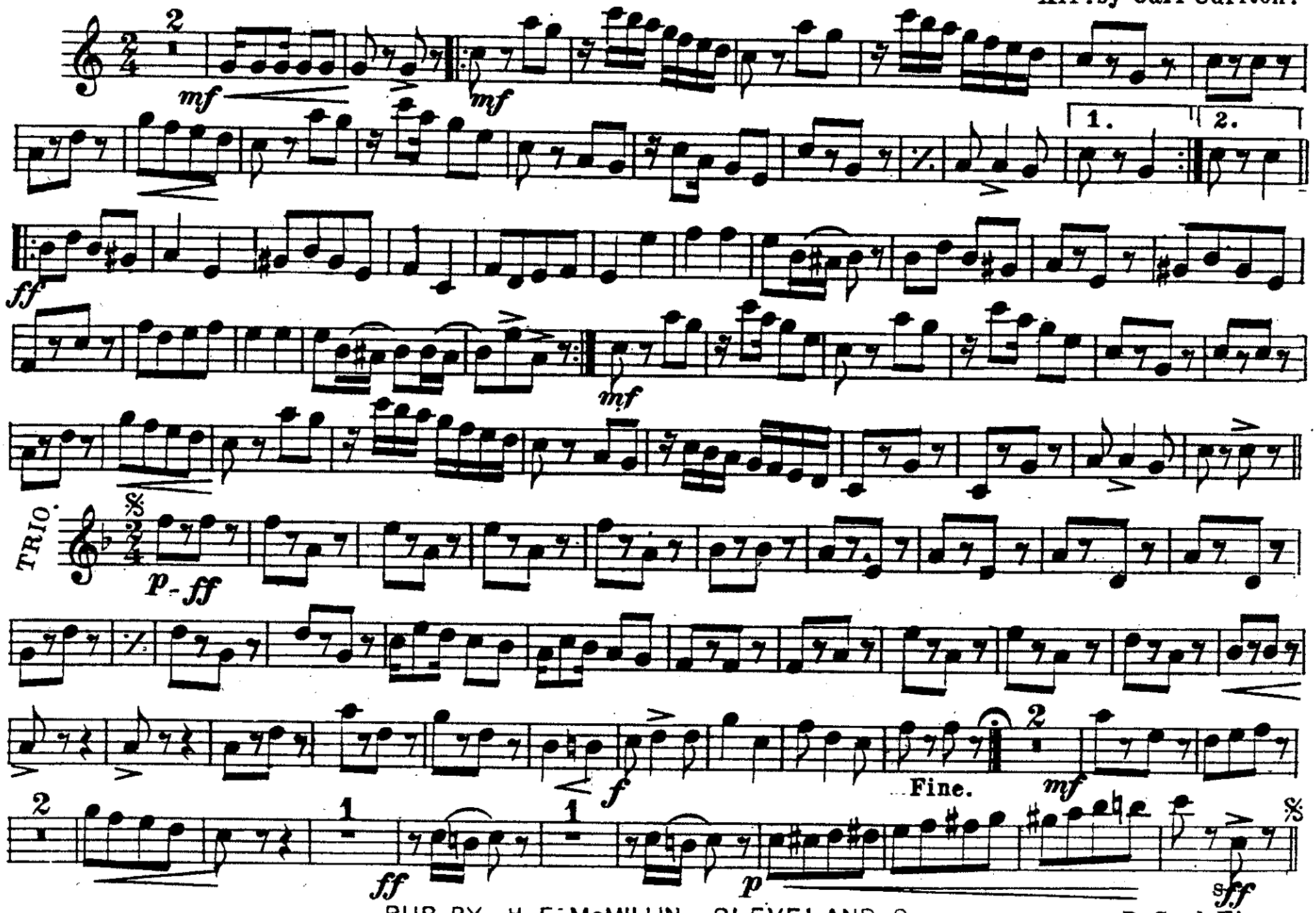

PUB. BY H. E. McMILLIN. CLEVELAND, O.

D.S. al Fine.

E♭ Cornet.

"POSSUM GRAVY!"

Williams.
Arr. by Carl Carlton.

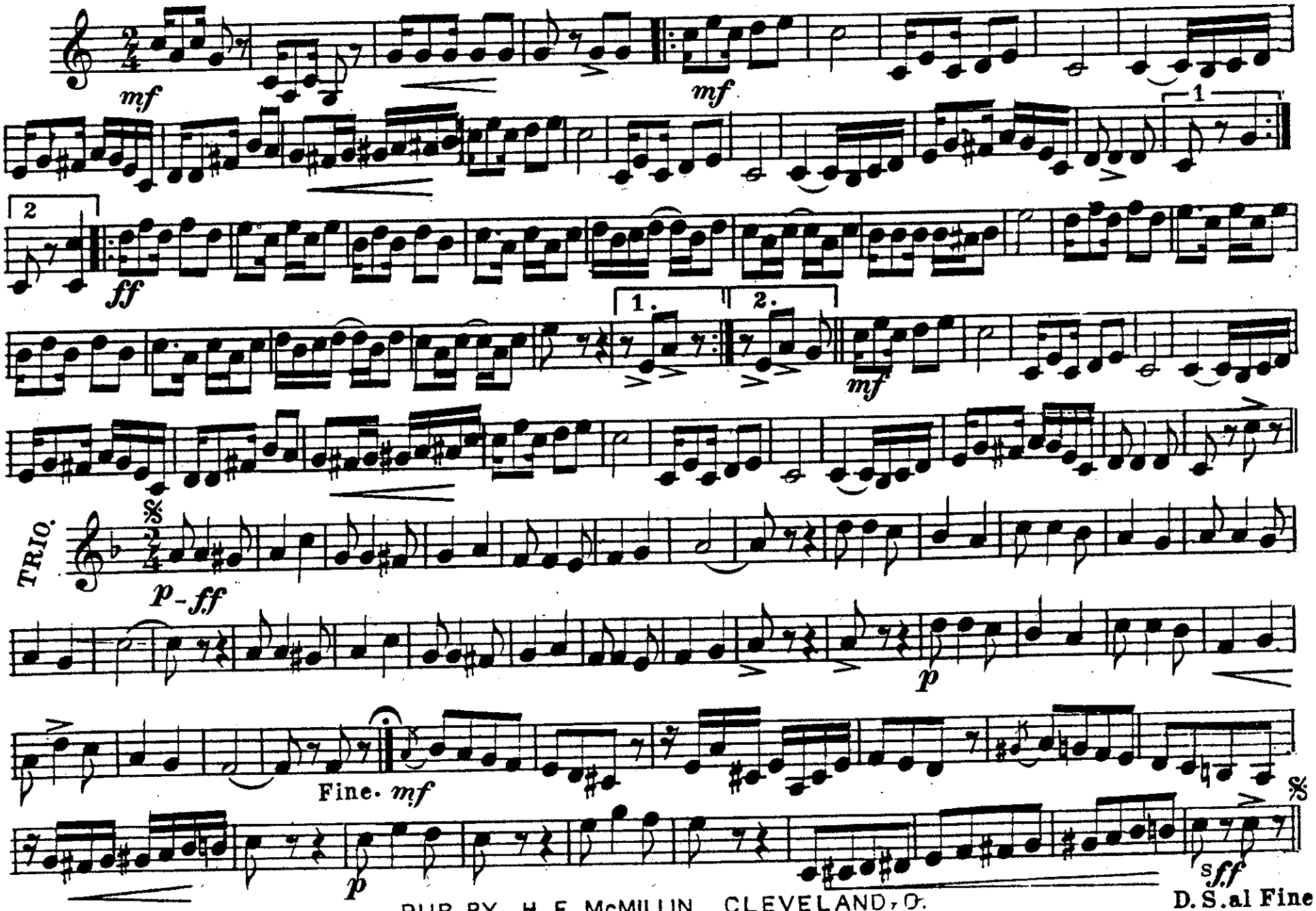

PUB. BY H. E. McMILLIN. CLEVELAND, O.

Pub also for Orch & Piano Solo.

Solo B♭ Cornet.

"'POSSUM GRAVY."

Harry L. Williams.
Arr. by Carl Carlton.

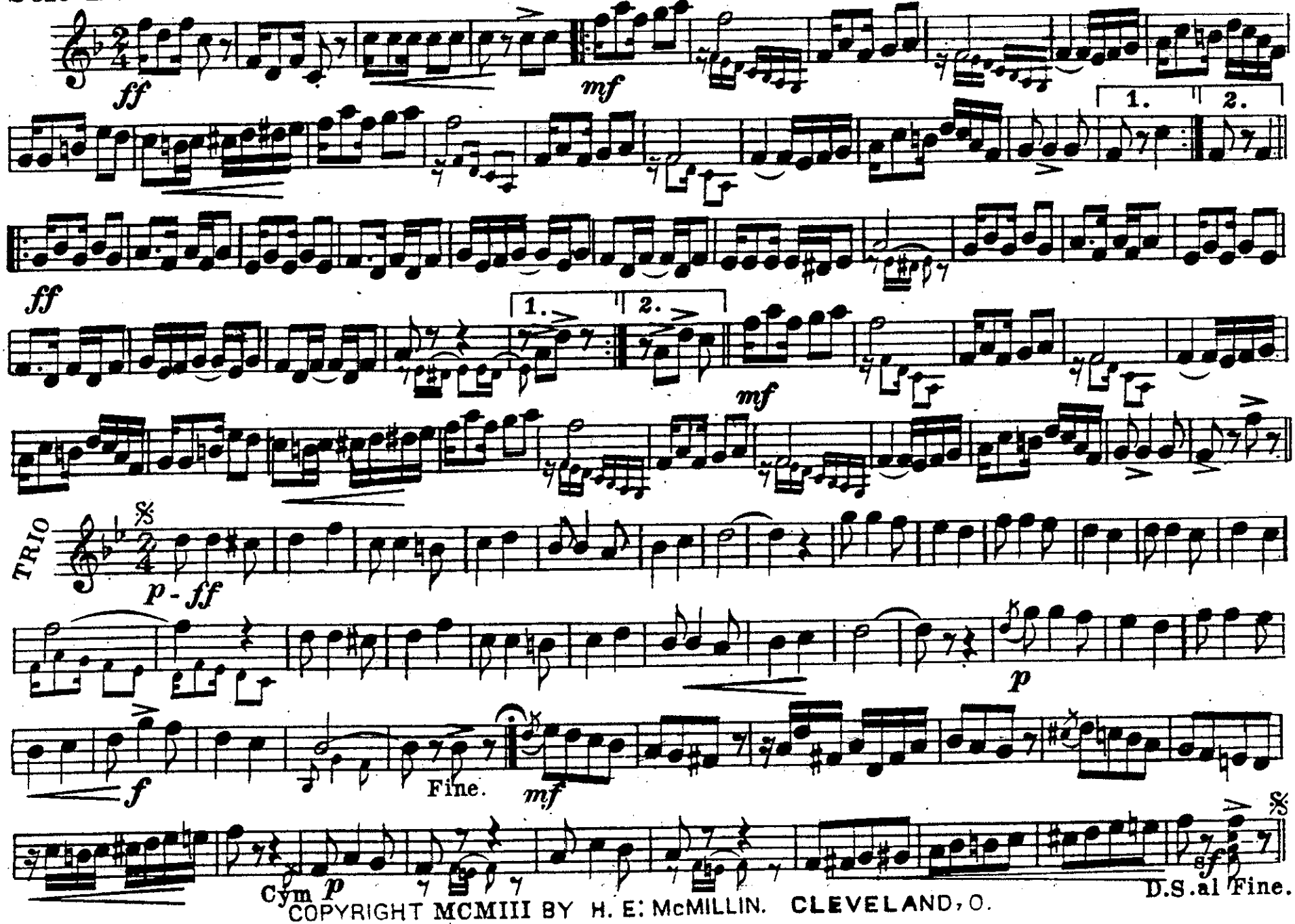

COPYRIGHT MCMIII BY H. E. McMILLIN. CLEVELAND, O.

1st B♭ Cornet.

"POSSUM GRAVY."

Williams.
Arr. by Carl Carlton.

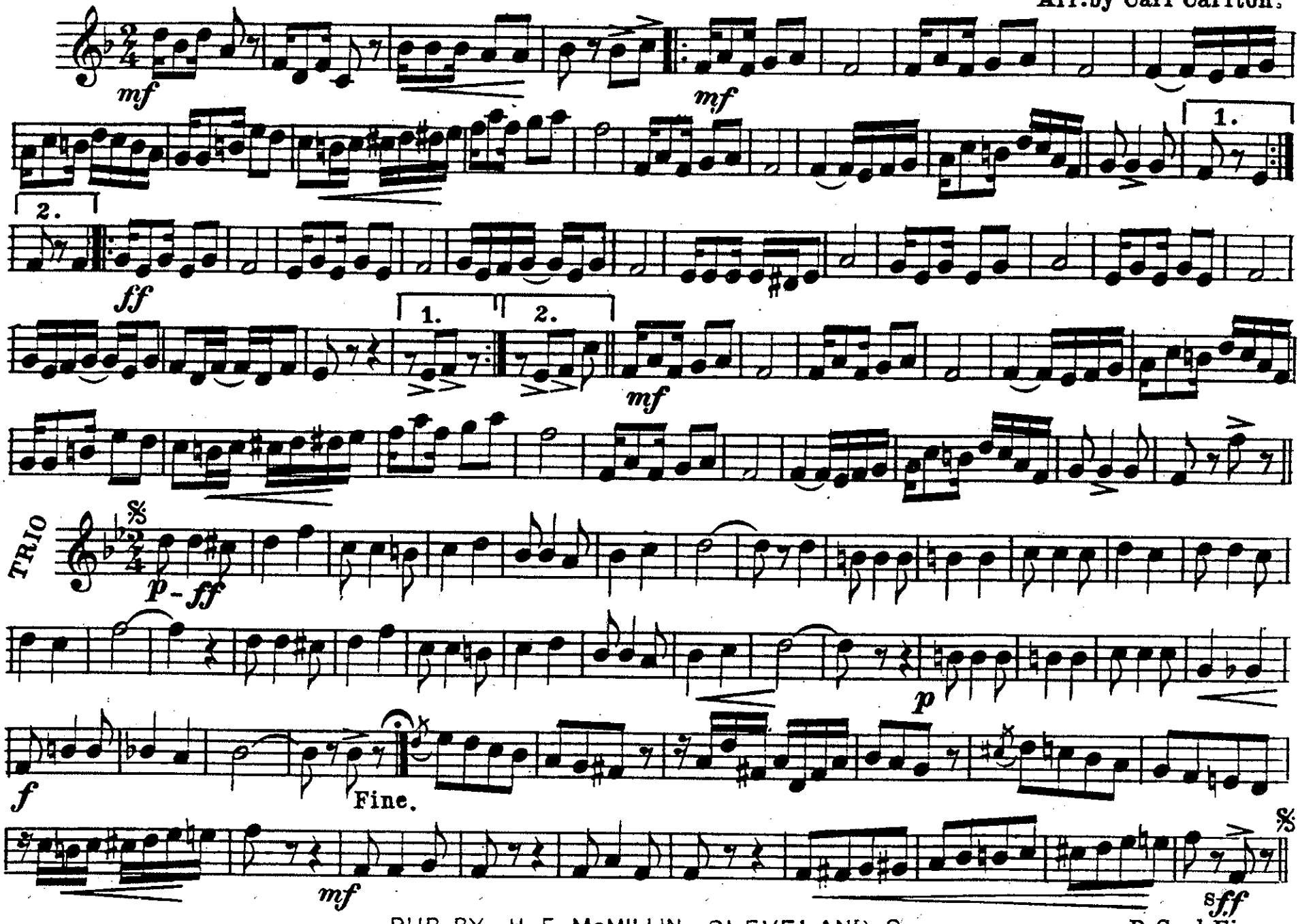

PUB. BY H. E. McMILLIN. CLEVELAND, O.

"POSSUM GRAVY."

2nd. & 3rd. B♭ Cornets.

Williams.
Arr. by Carl Carlton.

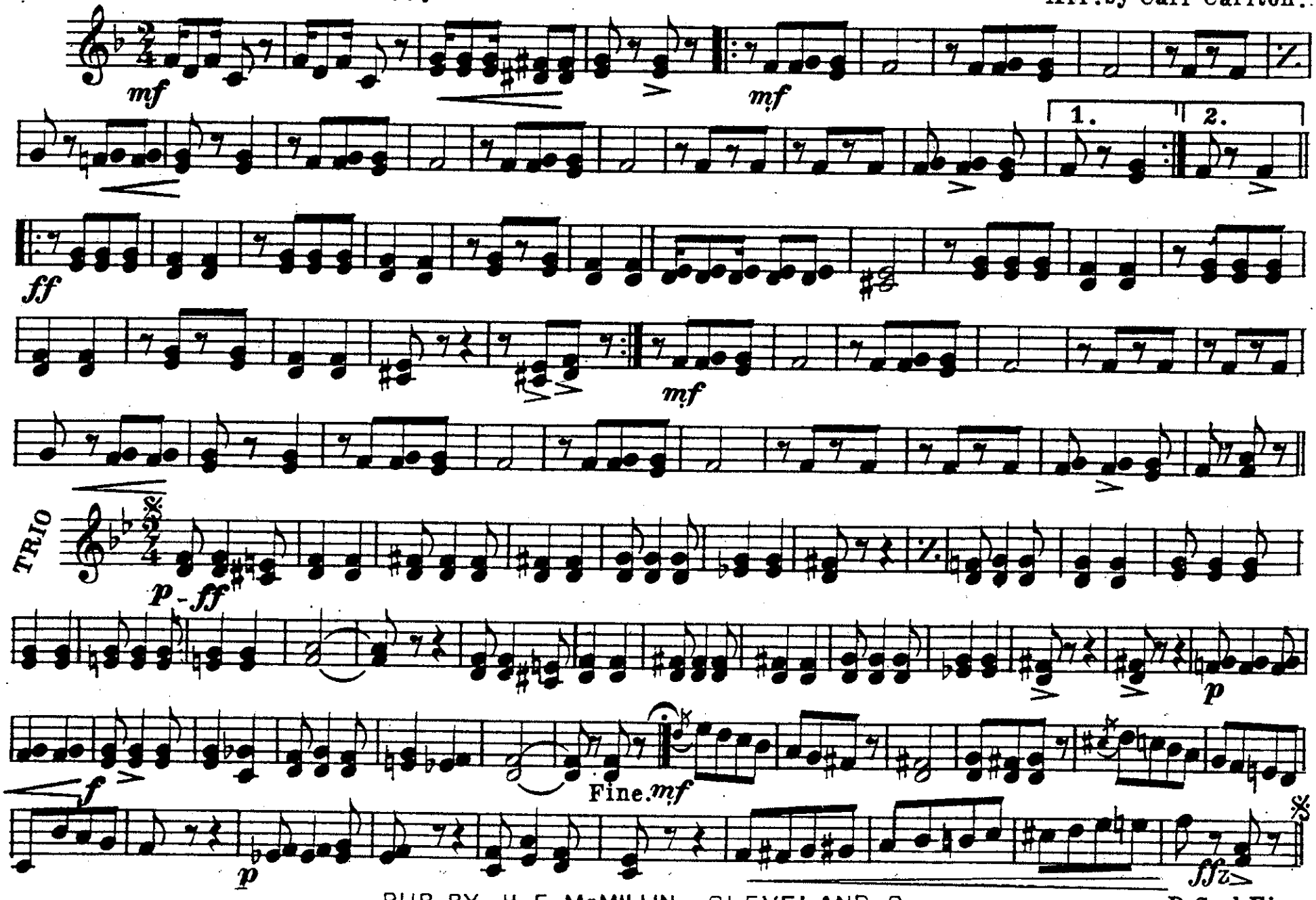

PUB. BY H. E. McMILLIN. CLEVELAND, O.

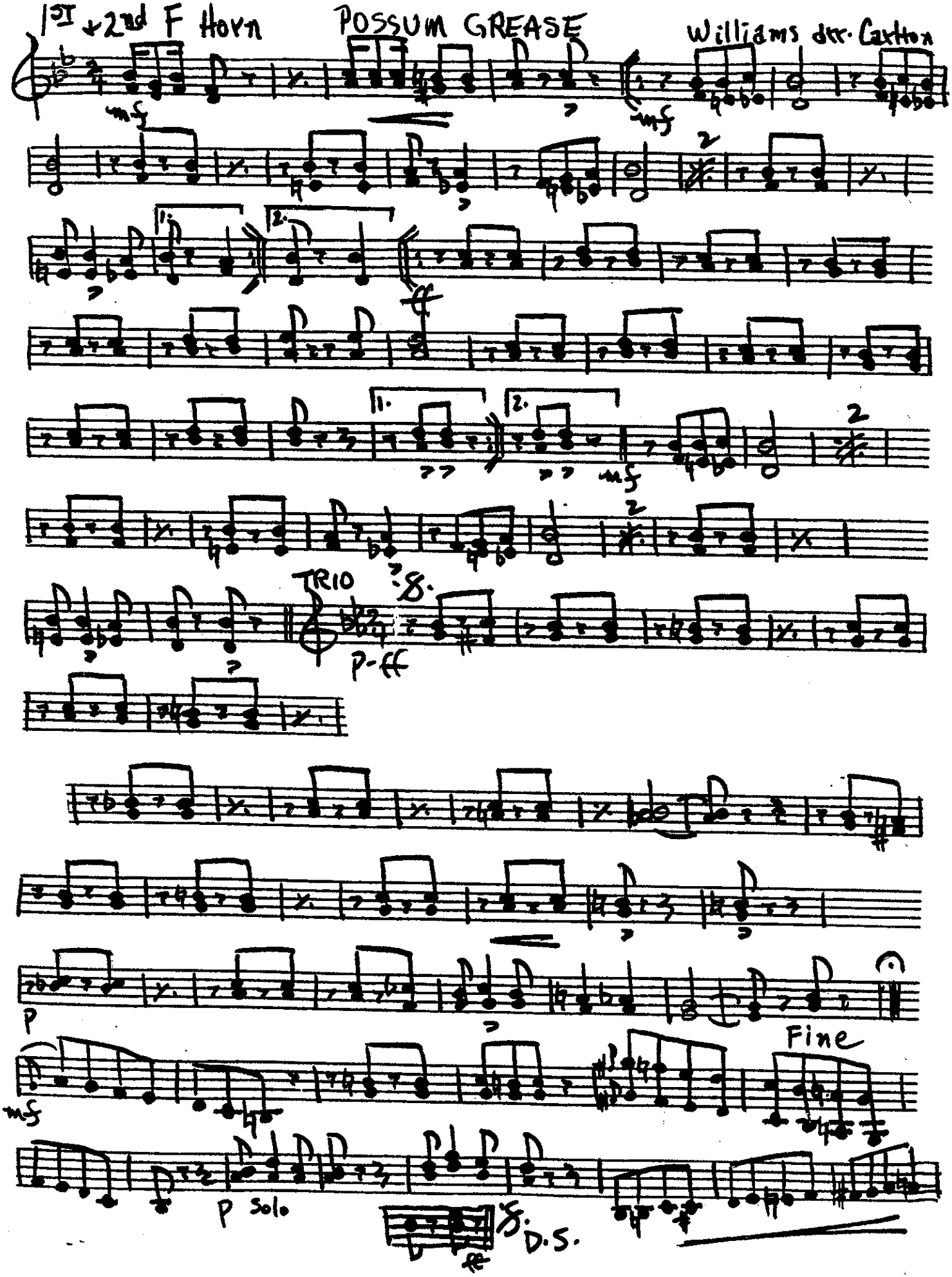
1st + 2nd F Horn
POSSUM GREASE
Williams arr. Caxton
mf
1.
2.
ff
TRIO
p-ff
P
Fine
mf
p Solo
D.S.

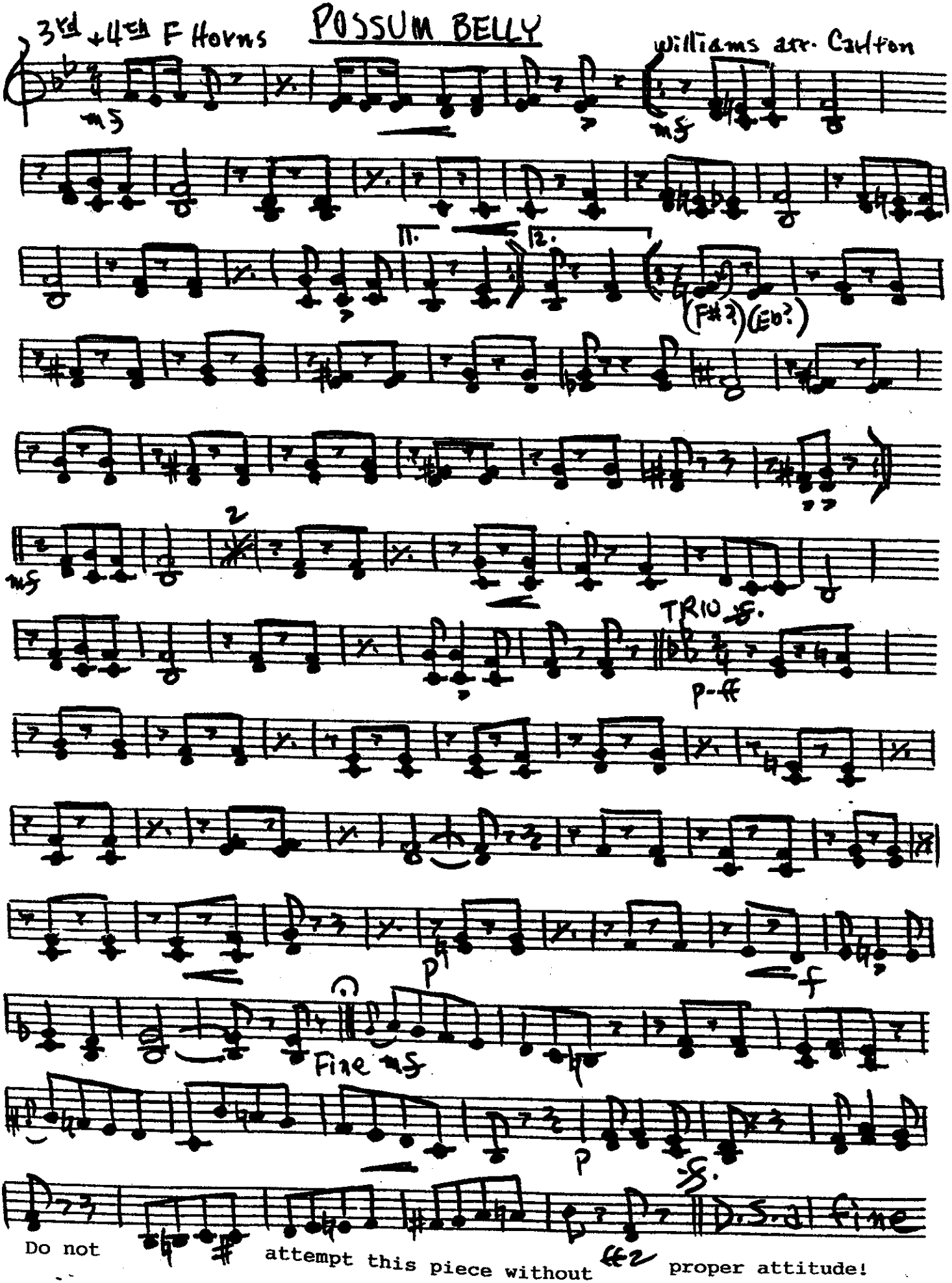

Do not attempt this piece without proper attitude!

"POSSUM GRAVY."

1st. & 2nd. Altos.

Williams.
Arr. by Carl Carlton.

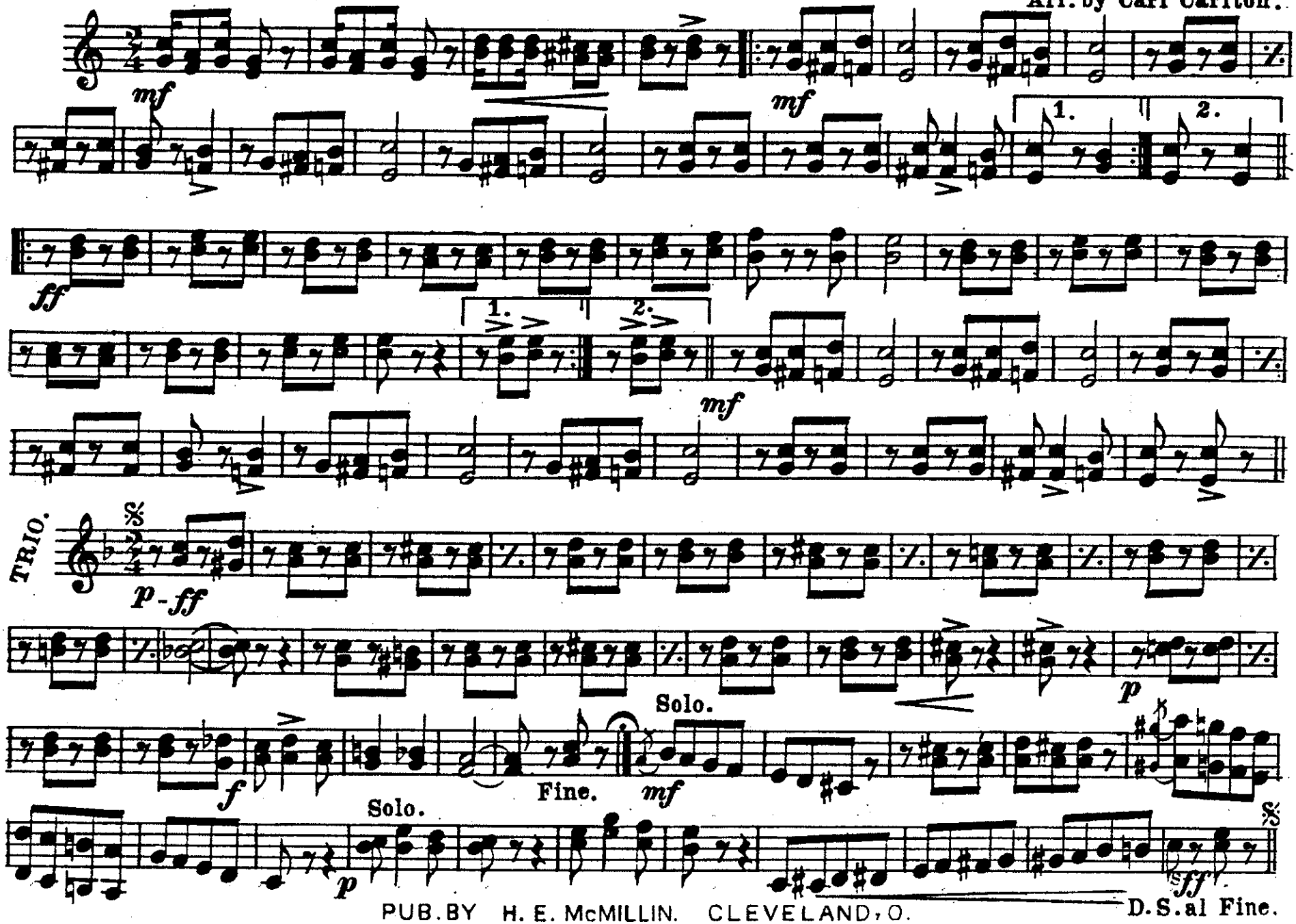

PUB. BY H. E. McMILLIN. CLEVELAND, O.

"POSSUM GRAVY"

3rd. & 4th. Altos.

Williams.
Arr. by Carl Carlton

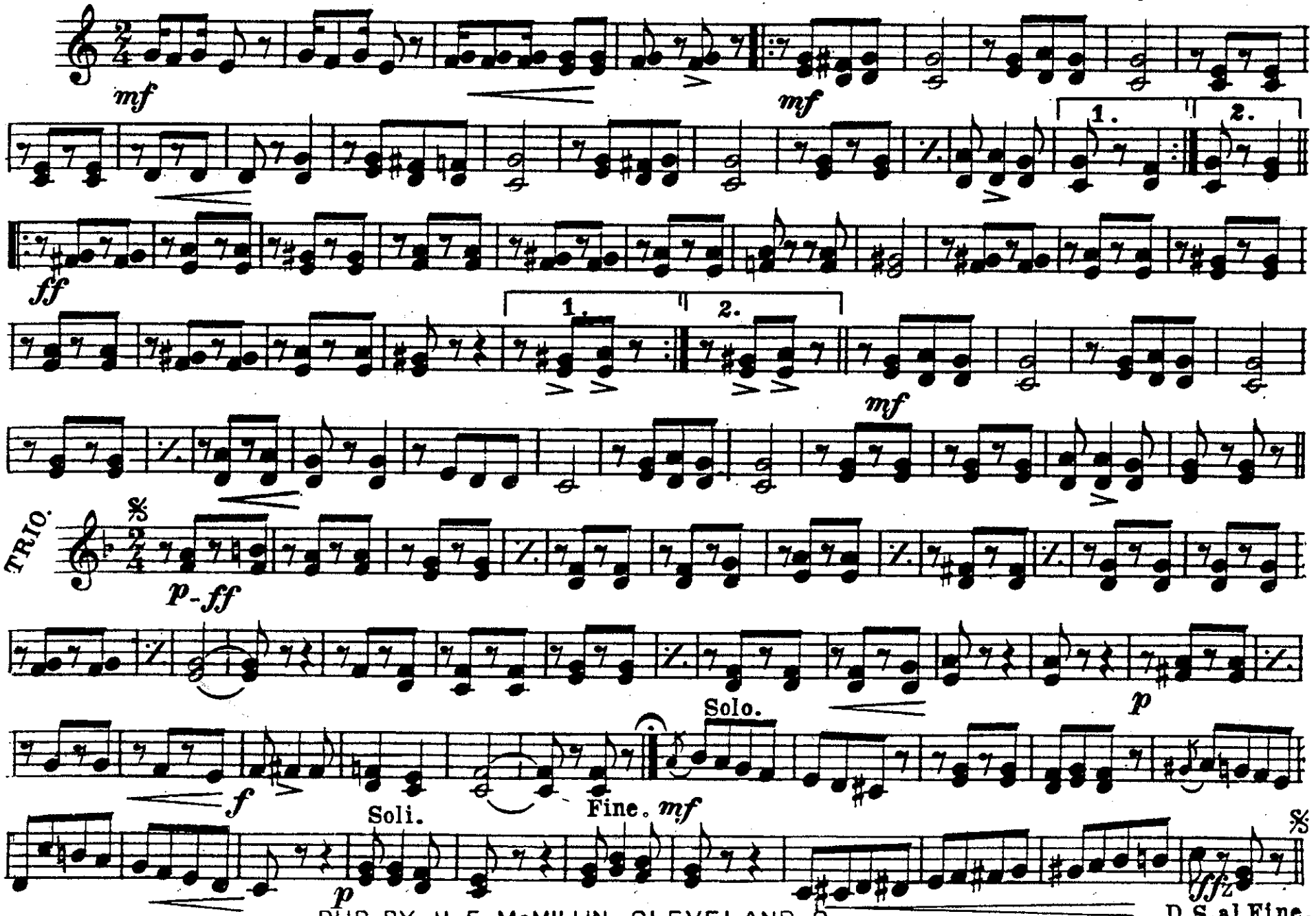

PUB. BY H. E. McMILLIN. CLEVELAND, O.

1st. & 2nd. Trombones.

"POSSUM GRAVY"

Williams.
Arr. by Carl Carlton.

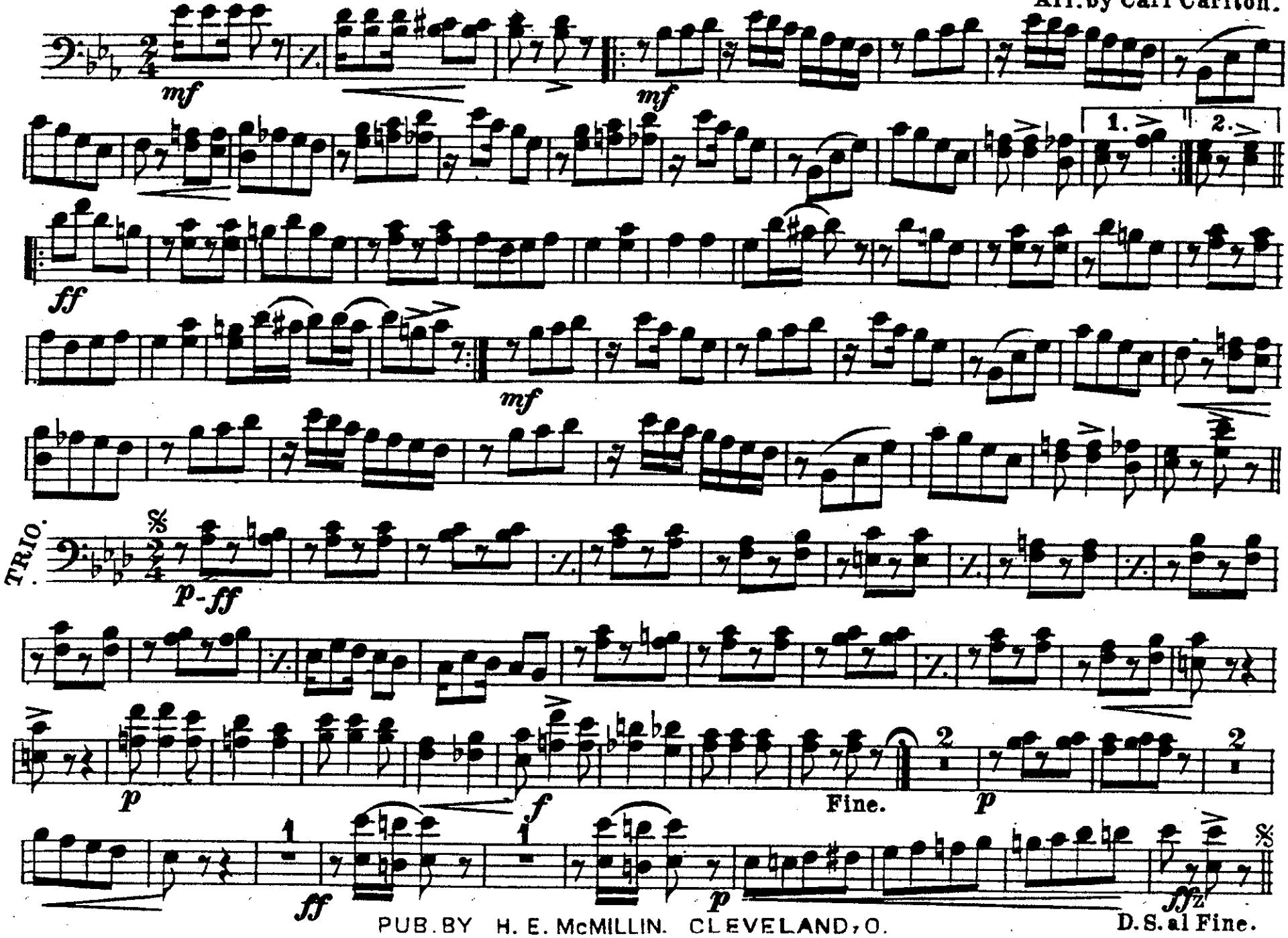

PUB. BY H. E. McMILLIN. CLEVELAND, O.

"POSSUM GRAVY."

B♭ Bass or
3rd. Trombone.

Williams.
Arr. by Carl Carlton.

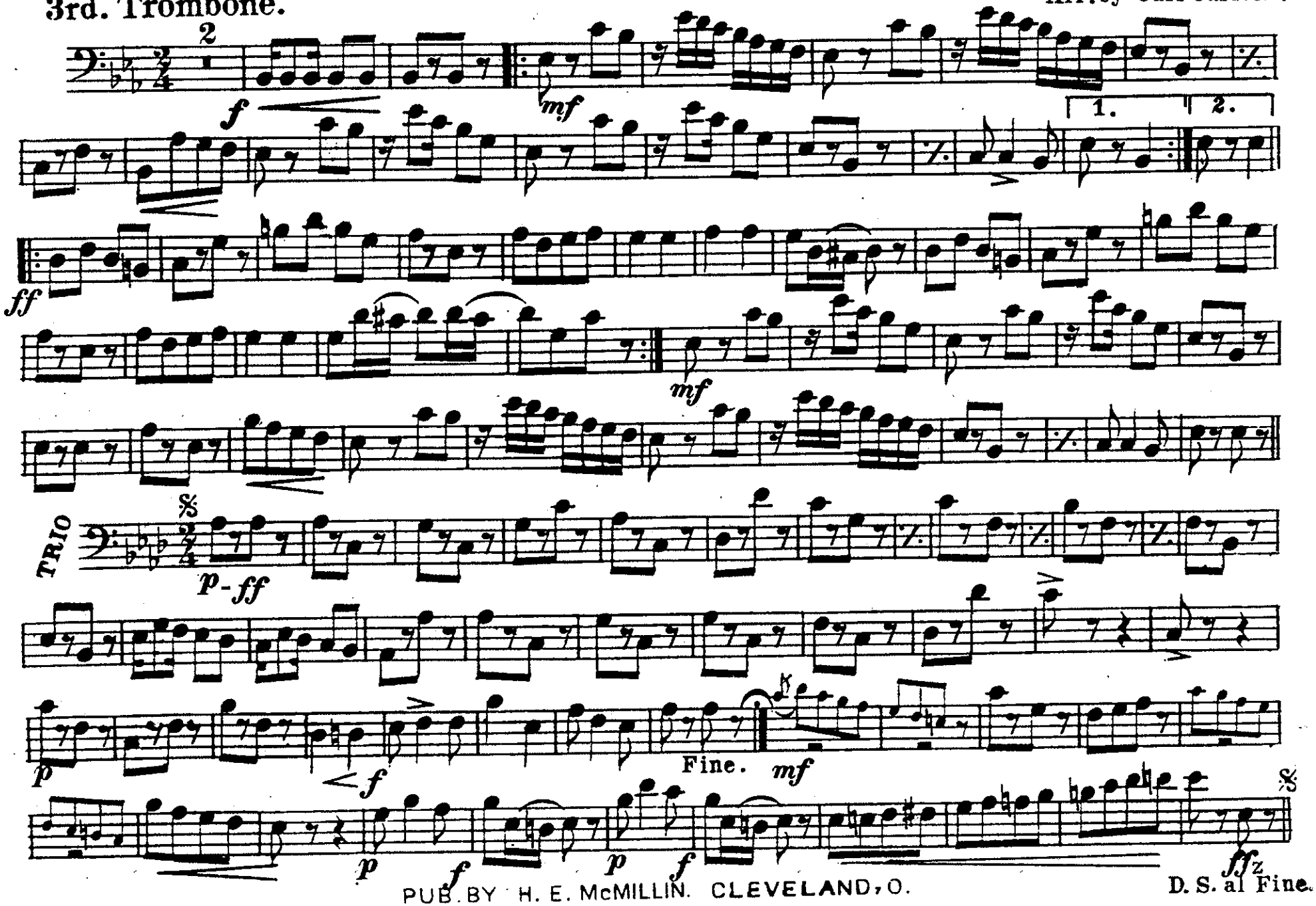

PUB. BY H. E. McMILLIN. CLEVELAND, O.

1st. & 2nd. Tenors.

"POSSUM GRAVY."

Williams.
Arr. by Carl Carlton.

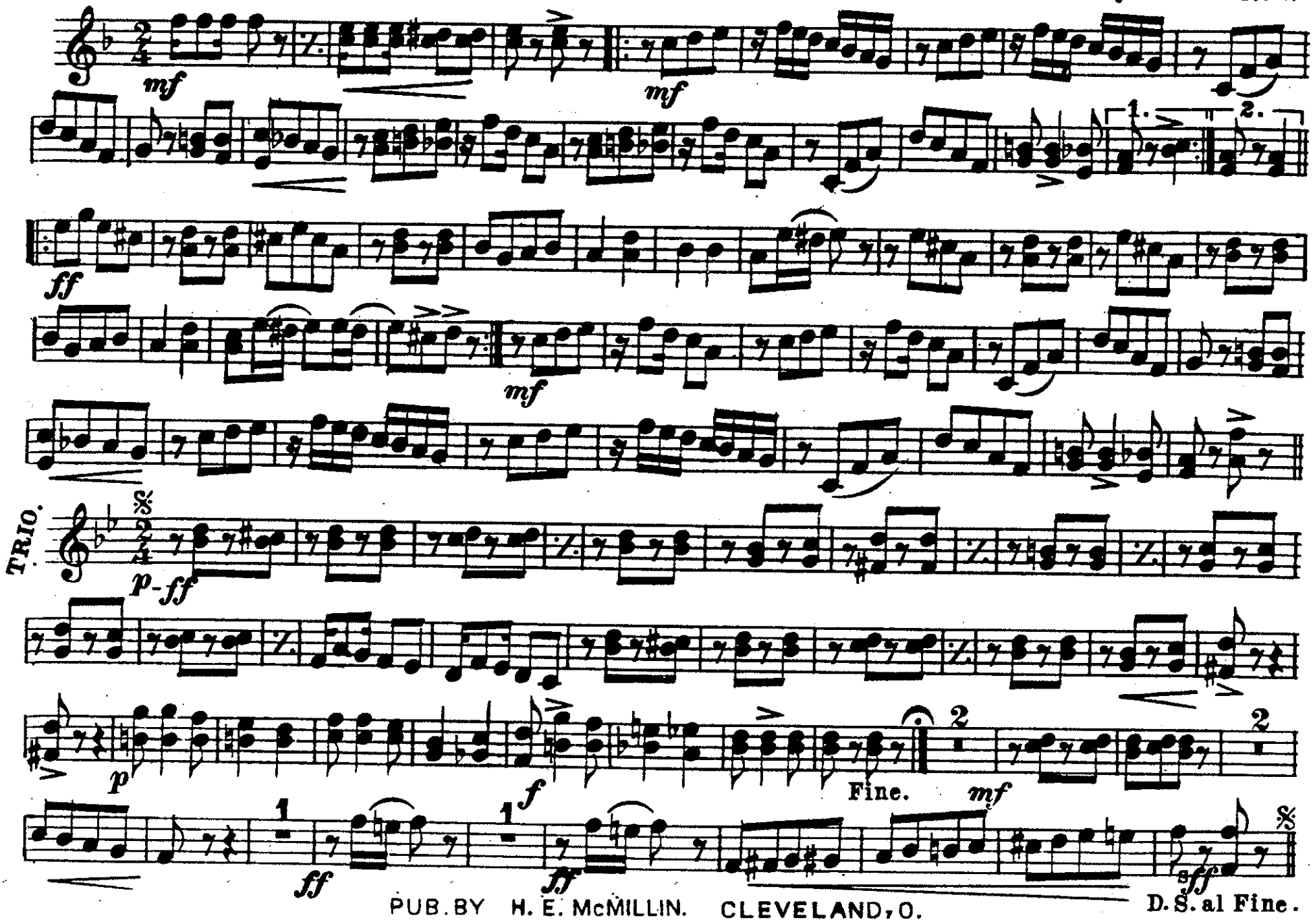

PUB. BY H. E. McMILLIN. CLEVELAND, O.

B♭ Bass.

"POSSUM GRAVY."

Williams.
Arr. by Carl Carlton.

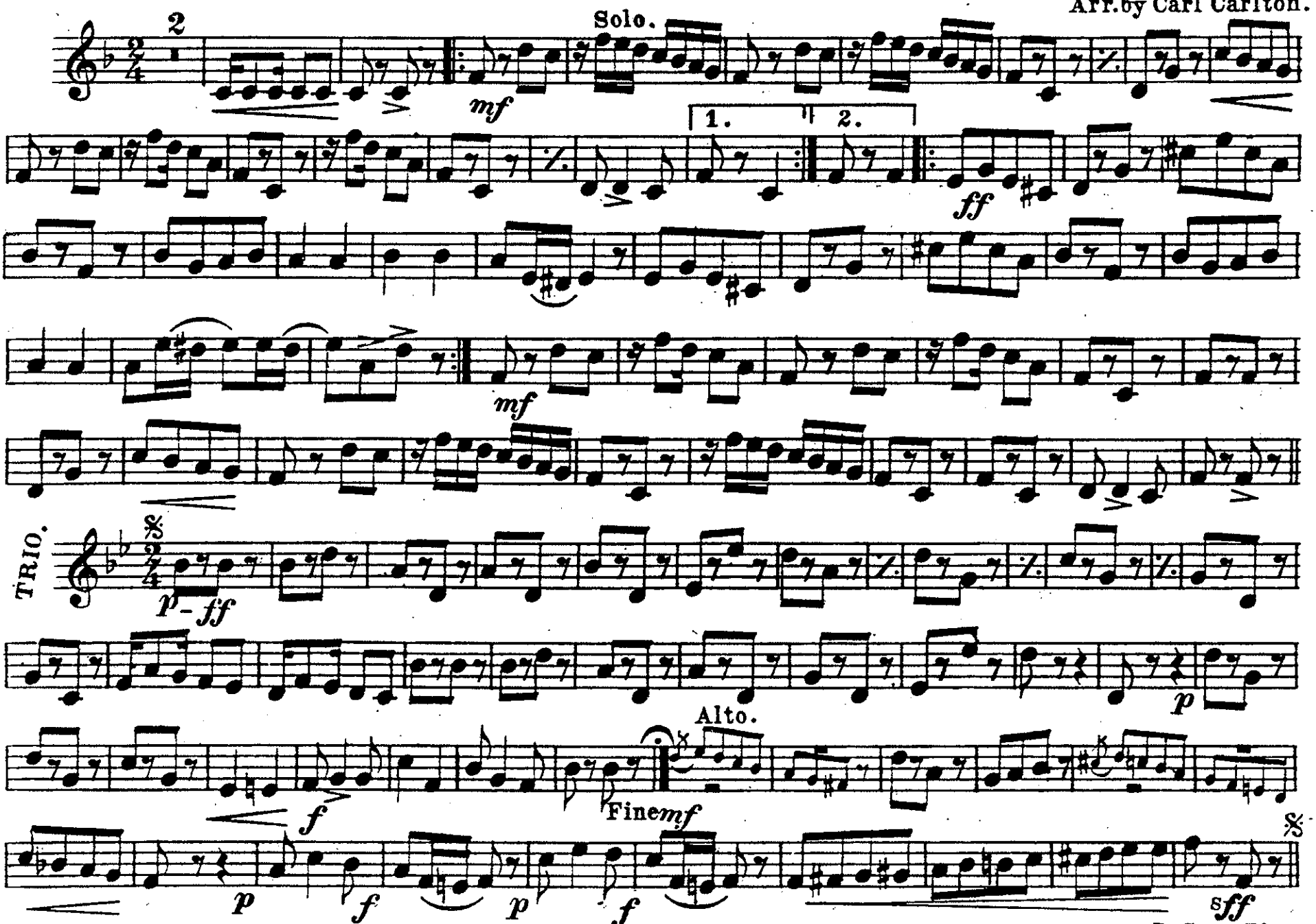

PUB. BY H. E. McMILLIN. CLEVELAND, O.

Baritone.

"POSSUM GRAVY."

Williams.
Arr. by Carl Carlton.

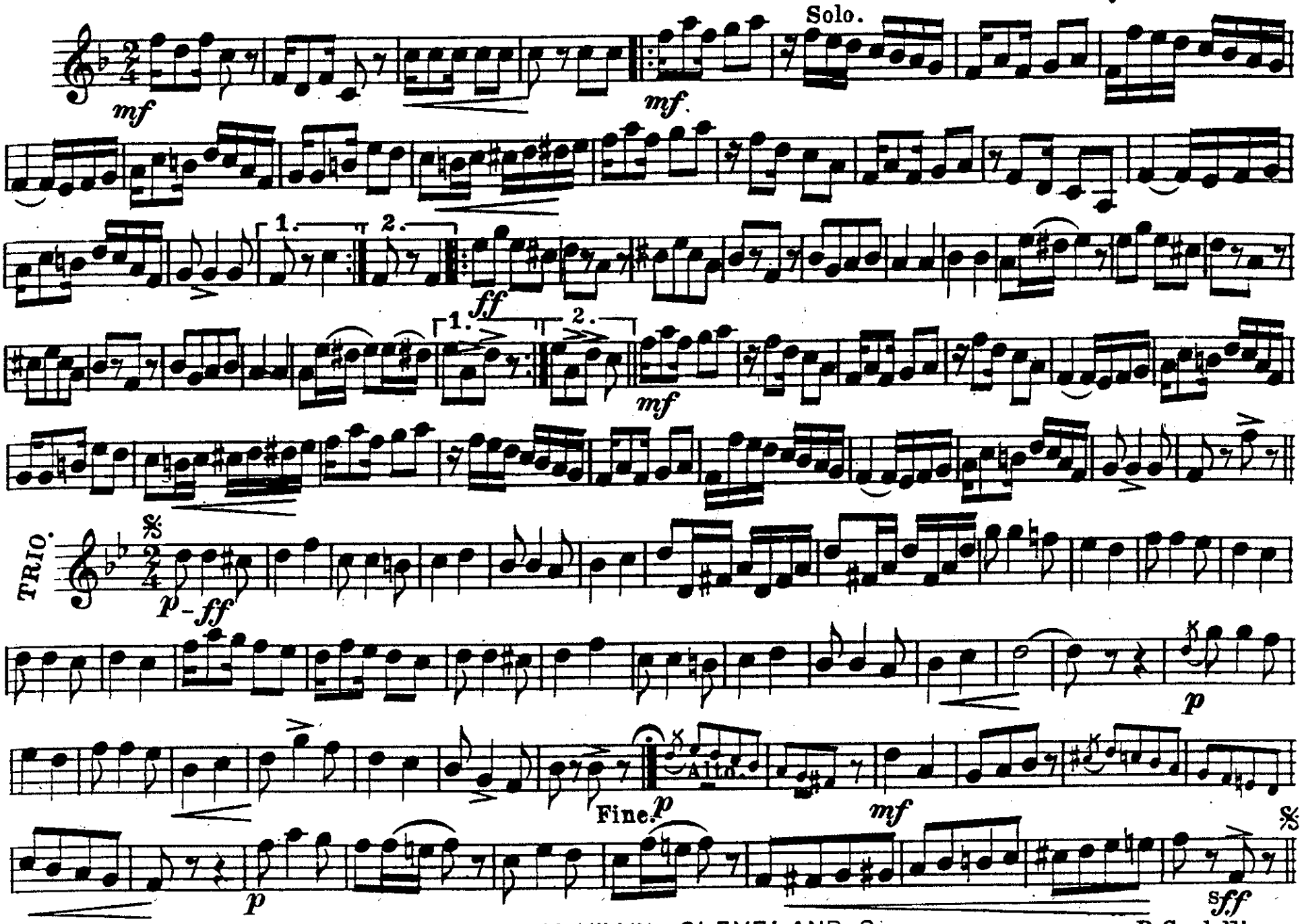

PUB. BY H. E. McMILLIN. CLEVELAND, O.

Tuba.

"POSSUM GRAVY."

Williams.
Arr. by Carl Carlton.

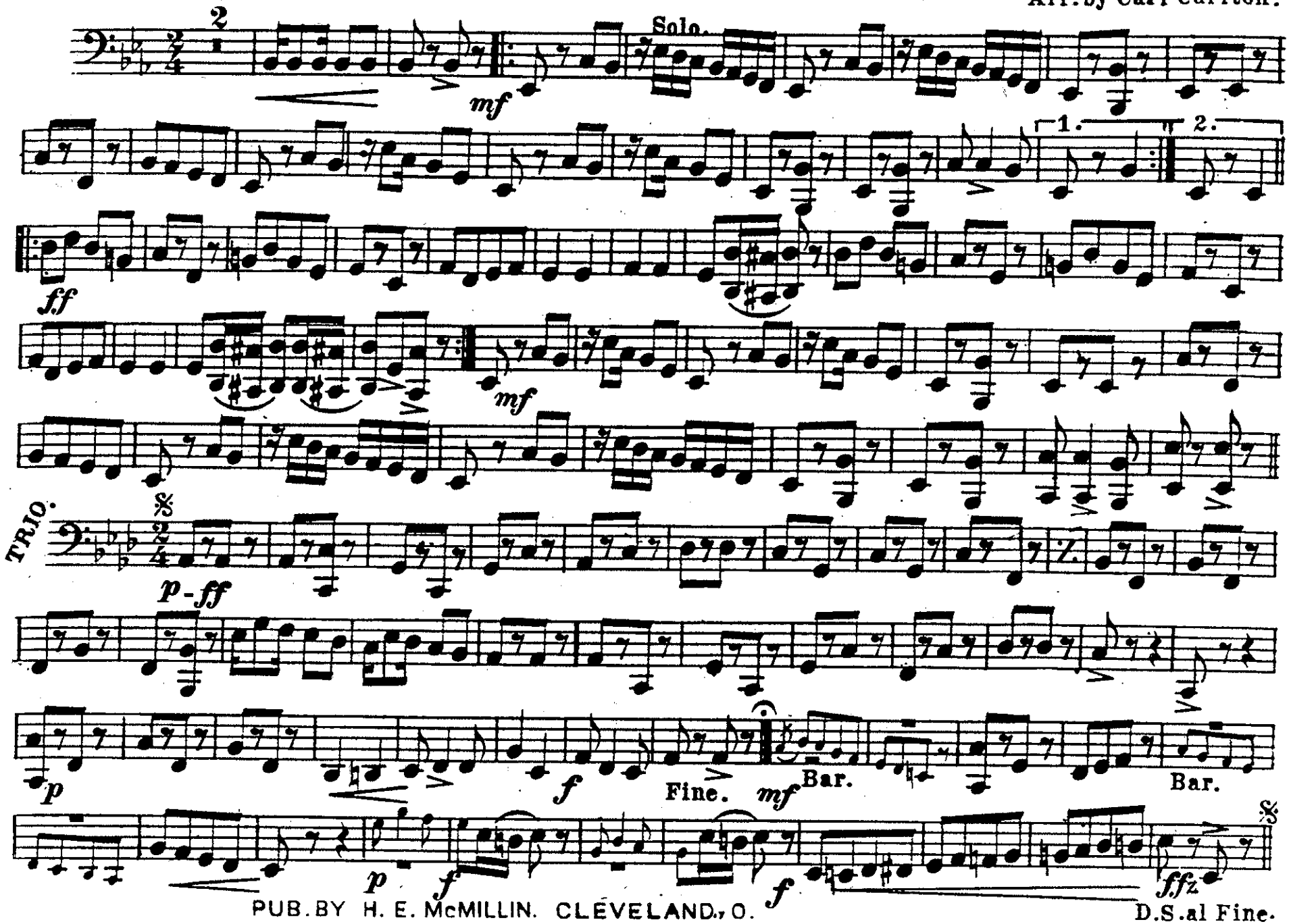

PUB. BY H. E. McMILLIN. CLEVELAND, O.

"POSSUM GRAVY."

Drums.

Williams.
Arr by Carl Carlton.

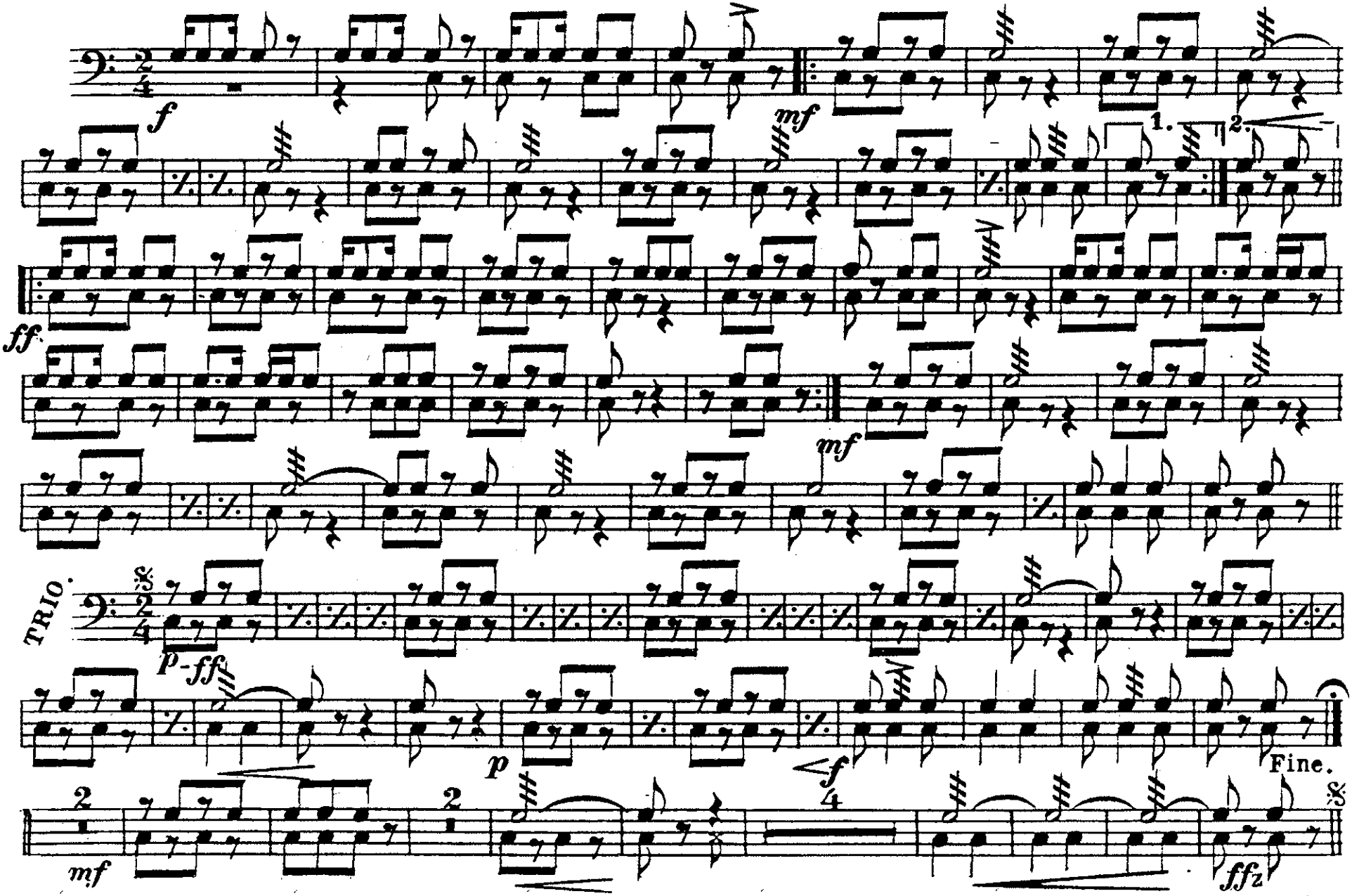

PUB. BY H. E. McMILLIN. CLEVELAND, O.