North Royalton Community Band

Digital Music Library

Chester Nettrower Collection

Music Committee Members
Tom Pechnik, Senior Archivist; Mary Phillips; Wayne Dydo; Bill Park, Director

14713 Ridge Rd.
North Royalton, OH 44133
www.nr-cb.org

Courtesy of the North Royalton (Ohio) Community Band Digital Library

"THE PRIZE WINNERS" MARCH.

PICCOLO.

Published for Piano, Price: 50 ct.

T. P. BROOKE Op 208.

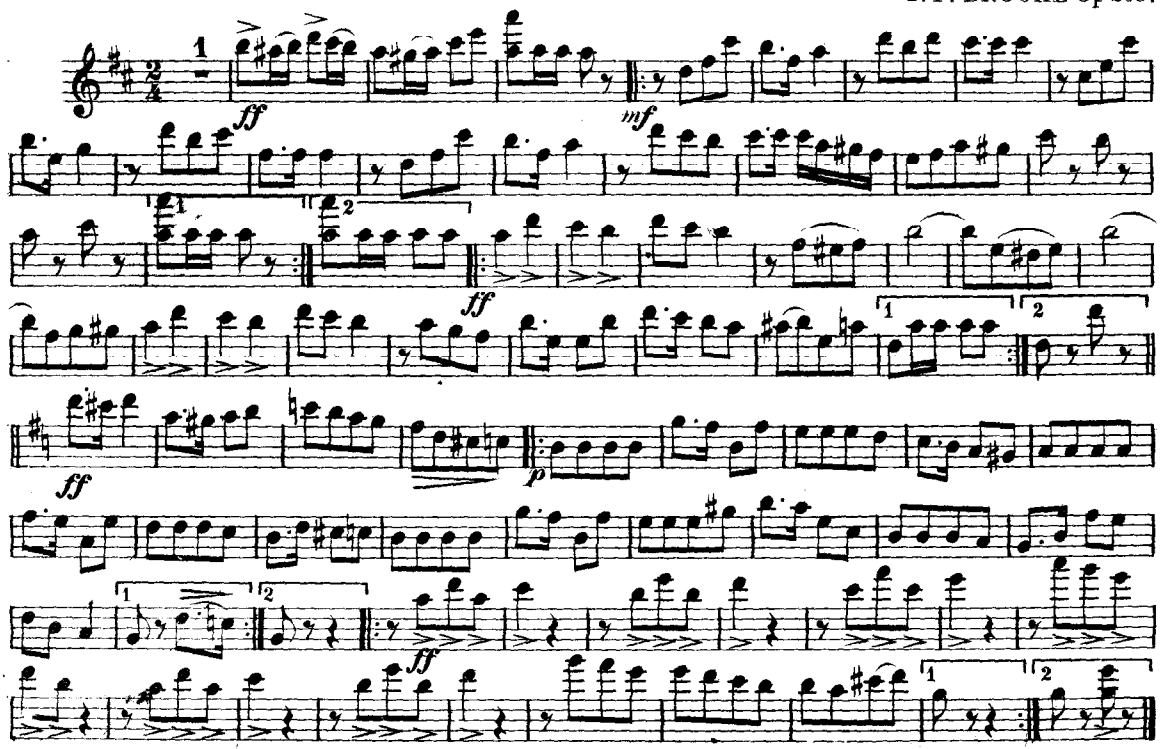

Harry Coleman, Phila. Pa.

Courtesy of the North Royalton (Ohio) Community Band Digital Library

"THE PRIZE WINNERS" MARCH.

OBOES.

Published for Piano, Price: 50 ct.

T. P. BROOKE Op 208.

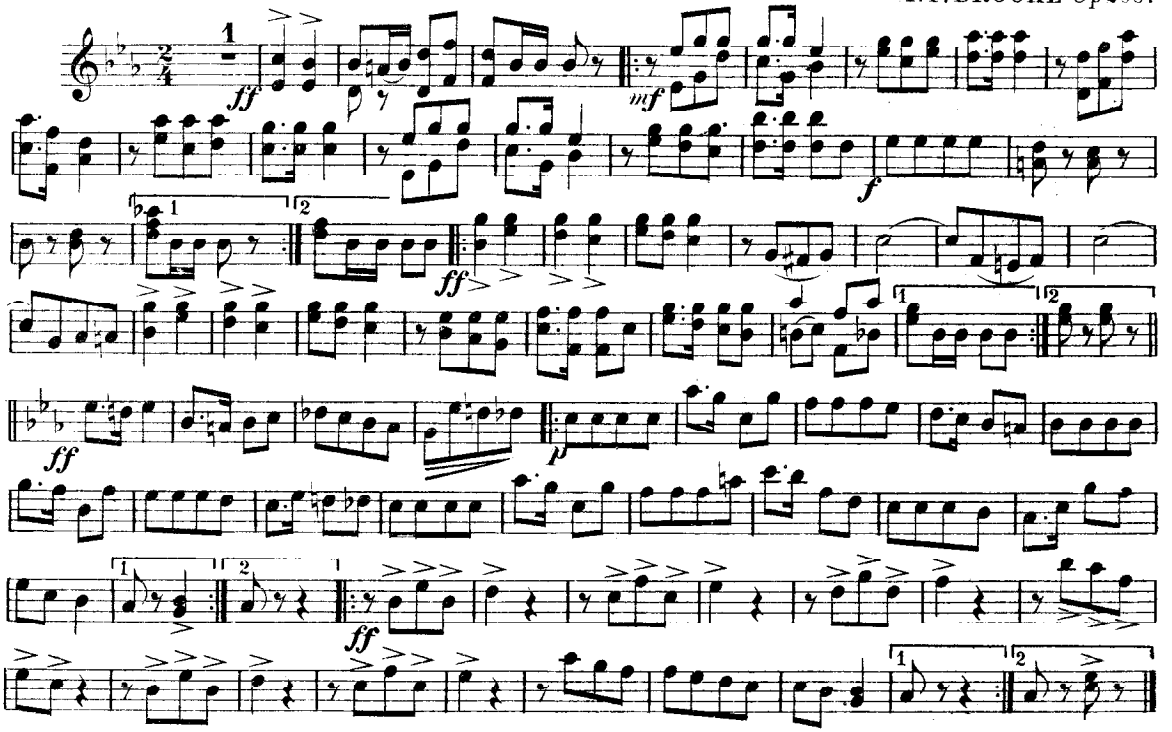

Harry Coleman, Phila. Pa.

Courtesy of the North Royalton (Ohio) Community Band Digital Library

"THE PRIZE WINNERS" MARCH.

E♭ CLARINET.

Published for Piano, Price: 50 ct.

T. P. BROOKE Op 208.

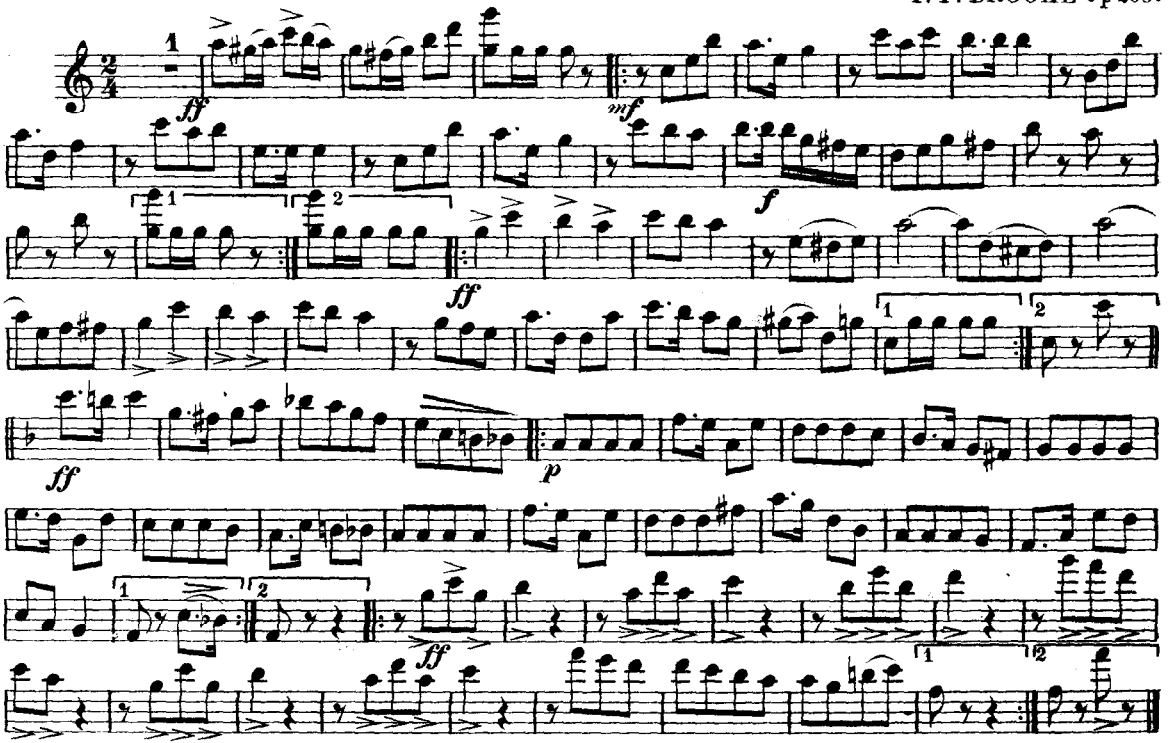

Harry Coleman, Phila. Pa.

Courtesy of the North Royalton (Ohio) Community Band Digital Library

"THE PRIZE WINNERS" MARCH.

SOLO B♭ CLARINET.

Published for Piano, Price 50 ct.

T. P. BROOKE Op 208.

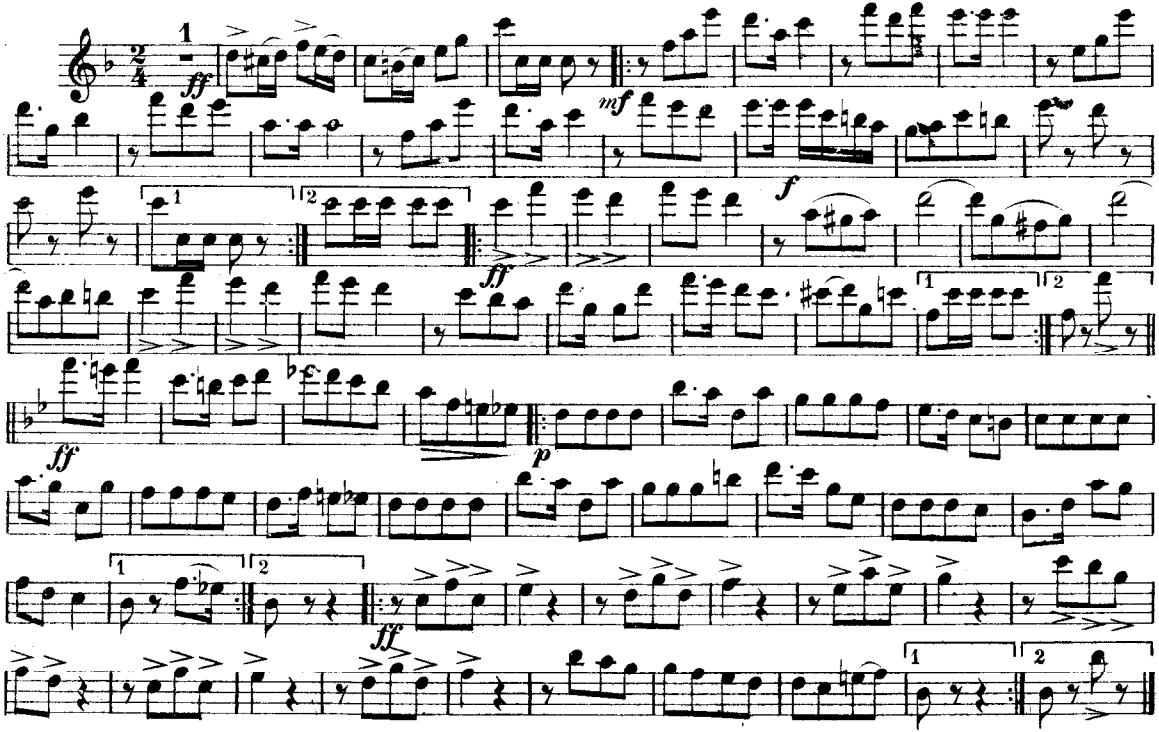

Harry Coleman, Phila. Pa.

Courtesy of the North Royalton (Ohio) Community Band Digital Library

"THE PRIZE WINNERS" MARCH.

1st B♭ CLARINET.

Published for Piano, Price: 50 ct.

T. P. BROOKE Op 208.

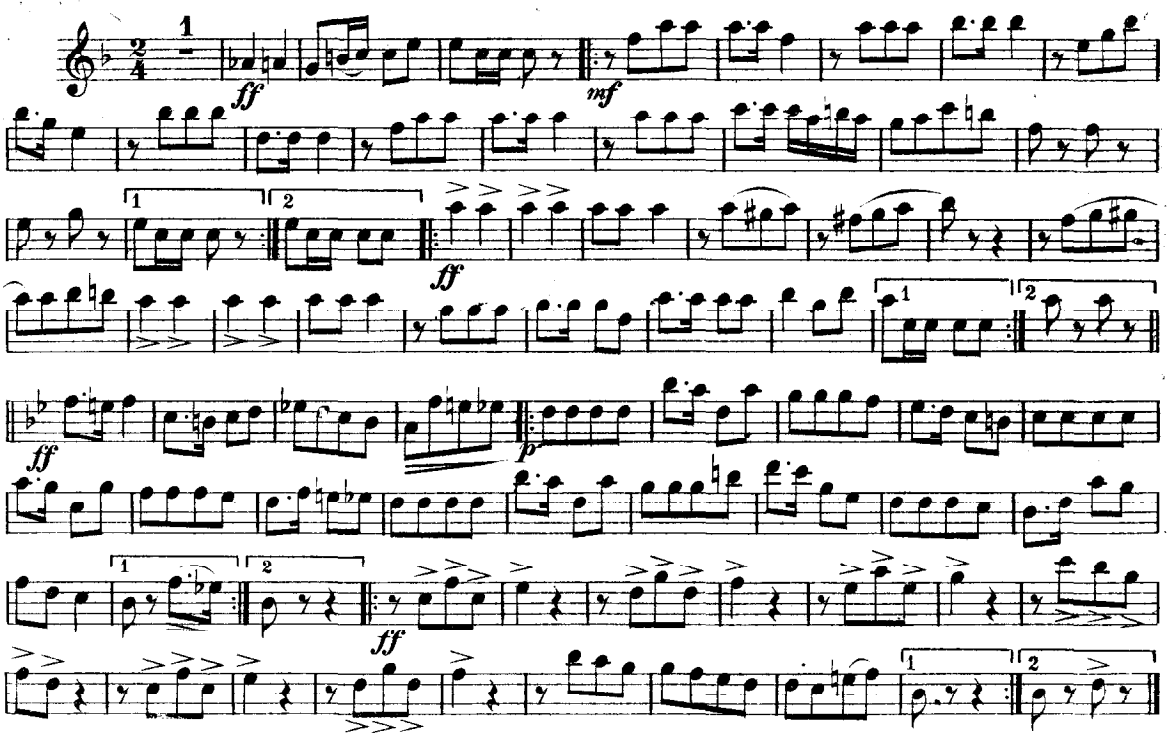

Harry Coleman, Phila. Pa.

Courtesy of the North Royalton (Ohio) Community Band Digital Library

"THE PRIZE WINNERS" MARCH.

2nd & 3rd B♭ CLARINET.

Published for Piano, Price: 50 ct.

T. P. BROOKE Op 208.

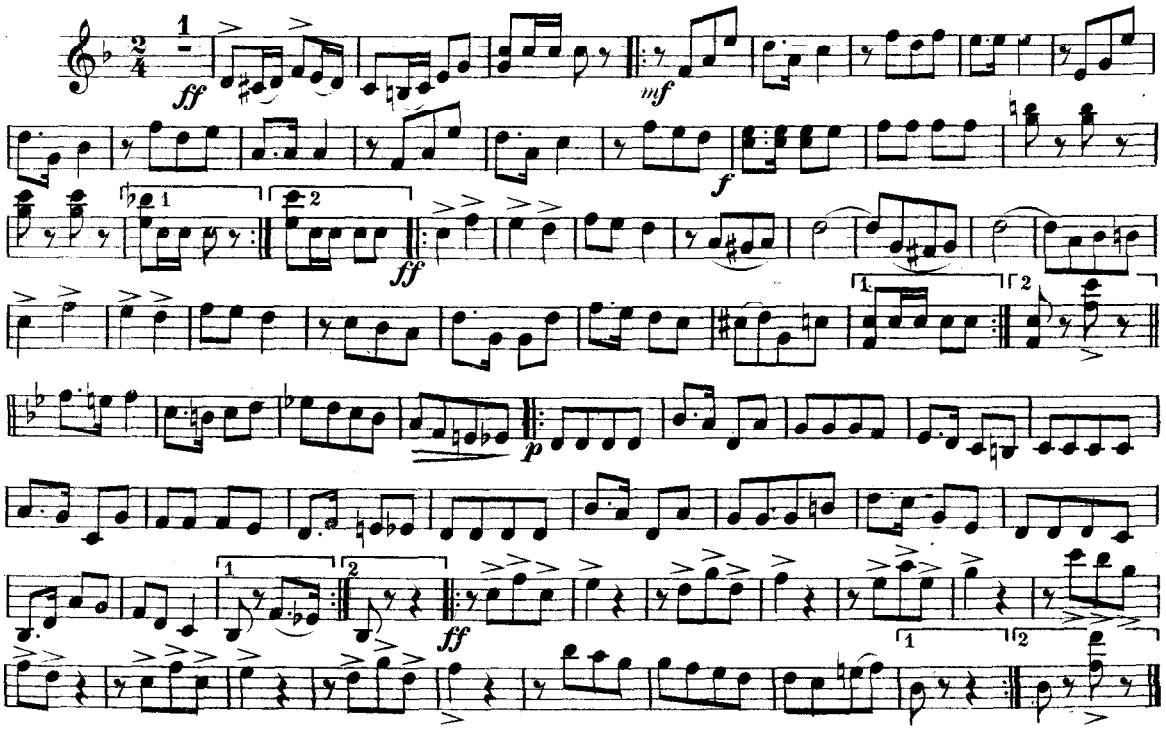

Harry Coleman, Phila. Pa.

Courtesy of the North Royalton (Ohio) Community Band Digital Library

"THE PRIZE WINNERS" MARCH.

BASSOONS.

Published for Piano, Price: 50 ct.

T. P. BROOKE Op 208.

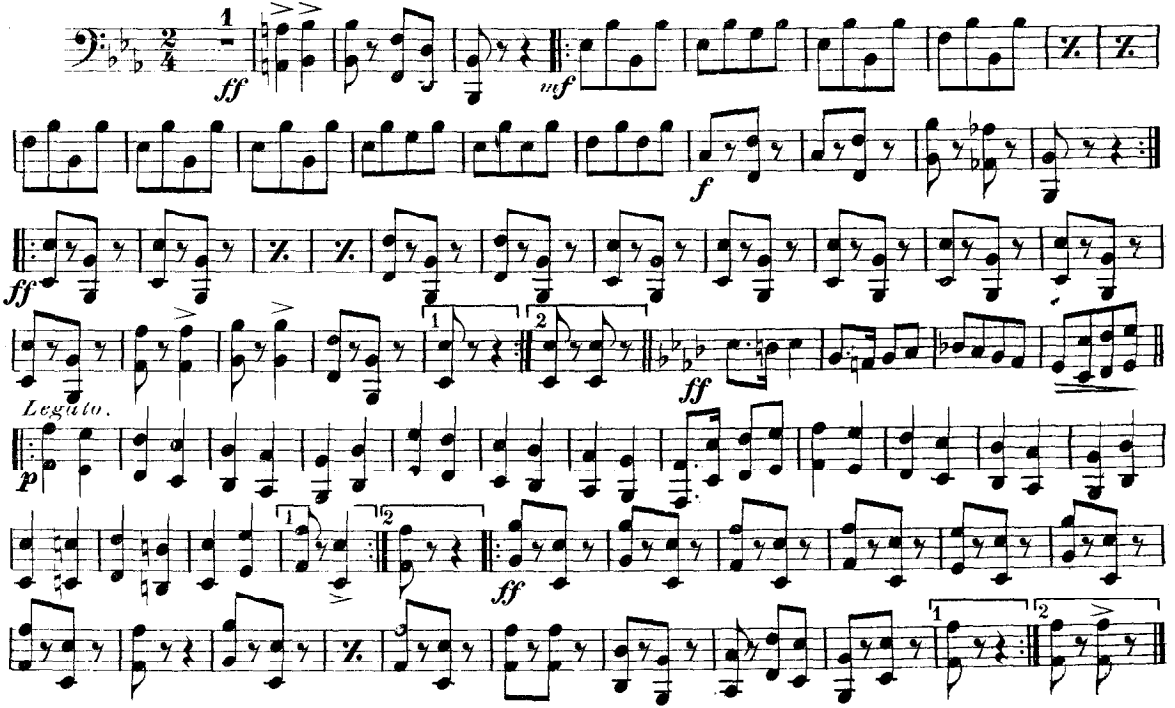

Harry Coleman, Phila. Pa.

Courtesy of the North Royalton (Ohio) Community Band Digital Library

"THE PRIZE WINNERS" MARCH.

SAXOPHONE or
Alto Clarinet.

Published for Piano, Price 50 ct.

T. P. BROOKE Op 208.

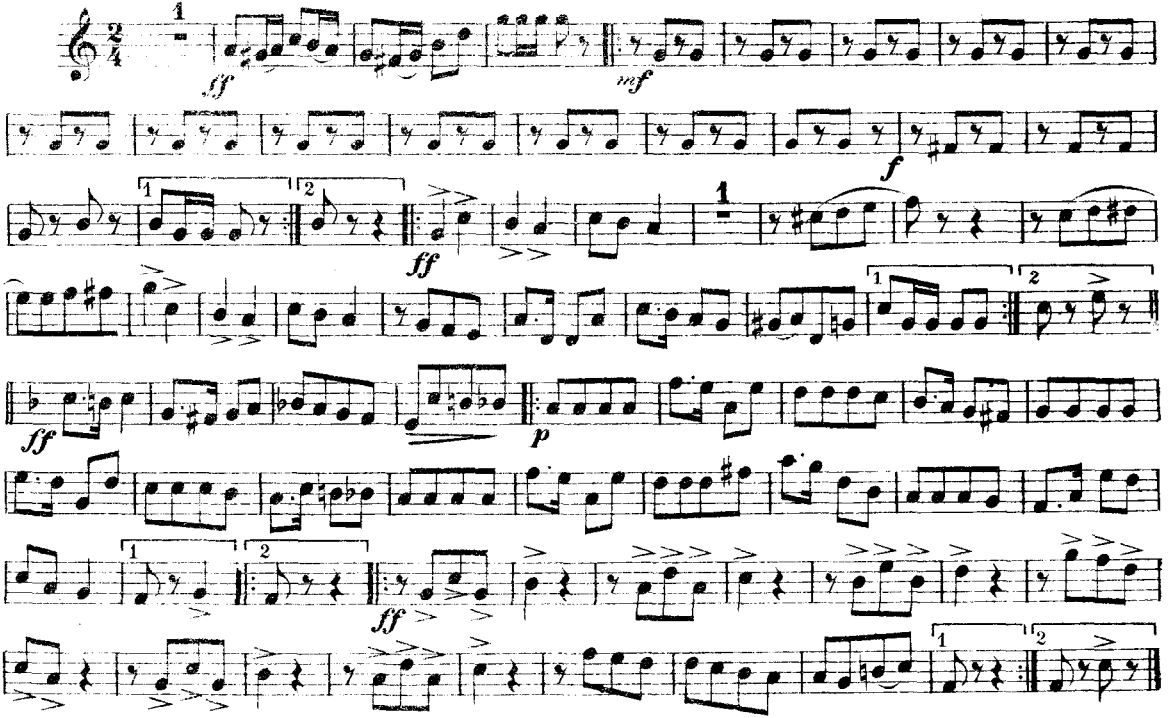

Harry Coleman, Phila. Pa.

Courtesy of the North Royalton (Ohio) Community Band Digital Library

Dedicated to Fred N. Innes New York.

"THE PRIZE WINNERS" MARCH.

E♭ CORNET.

Published for Piano, Price: 50 ct.

T. P. BROOKE Op 208.

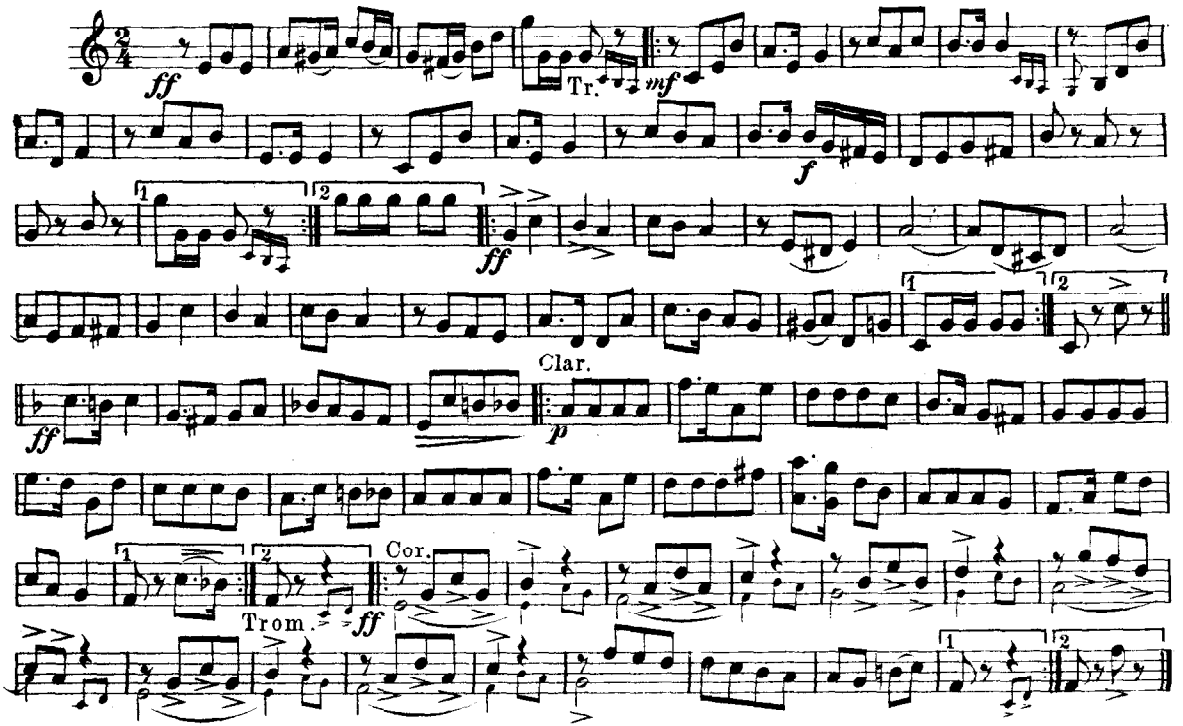

Copyright 1893 by Harry Coleman 228 N. 9. St. Phila Pa.

Copyright secured in England.

Courtesy of the North Royalton (Ohio) Community Band Digital Library

Dedicated to Fred N. Innes New York.

"THE PRIZE WINNERS" MARCH.

SOLO B♭ CORNET.

Published for Piano, Price: 50 ct.

T. P. BROOKE Op 208.

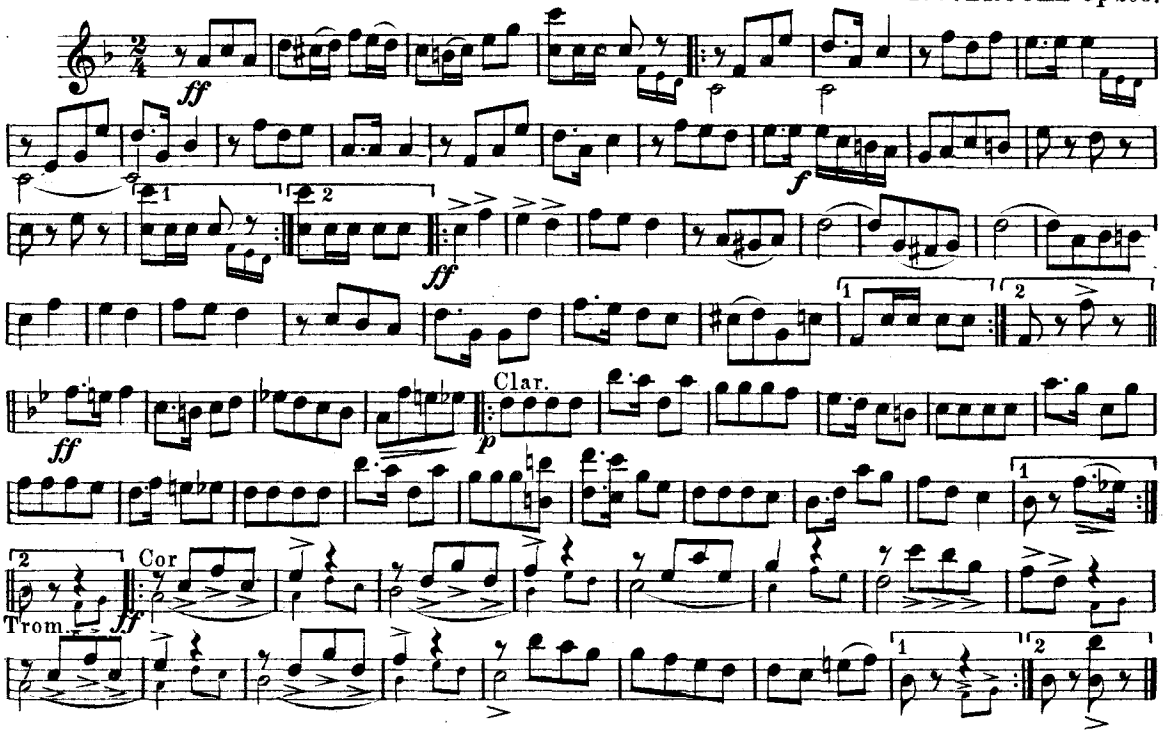

Copyright 1893 by Harry Coleman, 228 N. 9. St. Phila. Pa.

Copyright secured in England.

Courtesy of the North Royalton (Ohio) Community Band Digital Library

"THE PRIZE WINNERS" MARCH.

1st B♭ CORNET.

Published for Piano, Price: 50 ct.

T. P. BROOKE Op 208.

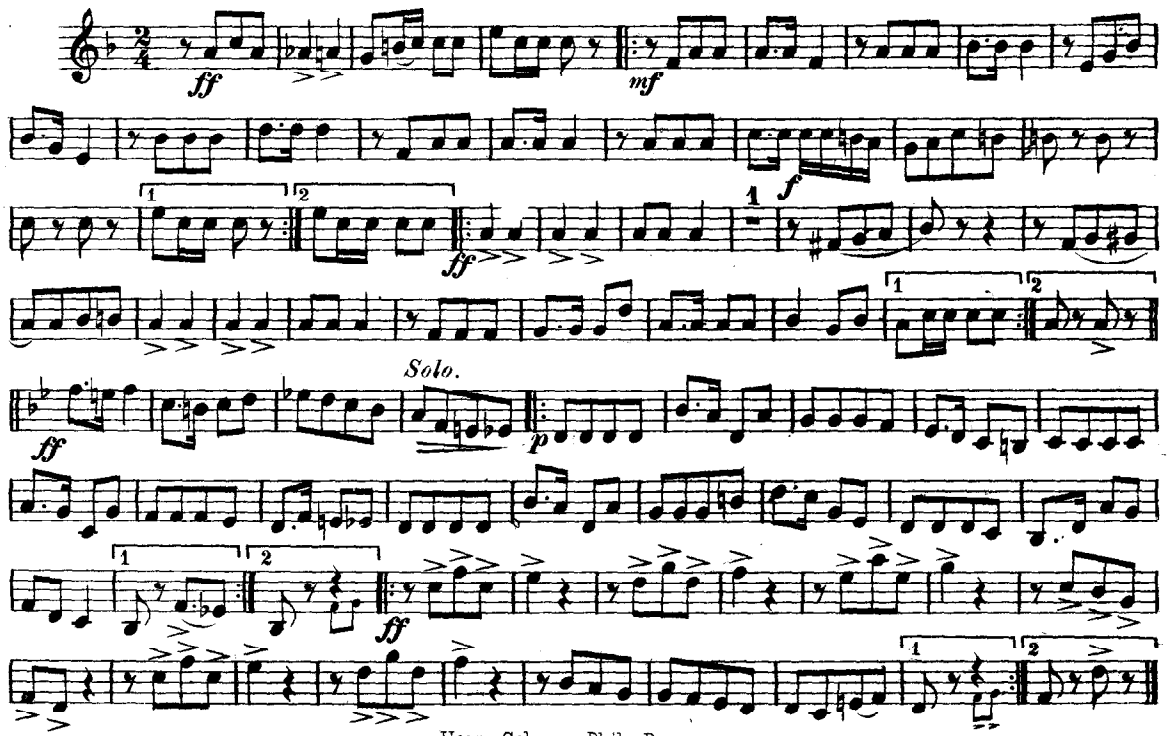

Harry Coleman, Phila. Pa.

Courtesy of the North Royalton (Ohio) Community Band Digital Library

"THE PRIZE WINNERS" MARCH.

2nd & 3rd B♭ CORNET.

Published for Piano, Price: 50 ct.

T. P. BROOKE Op 208.

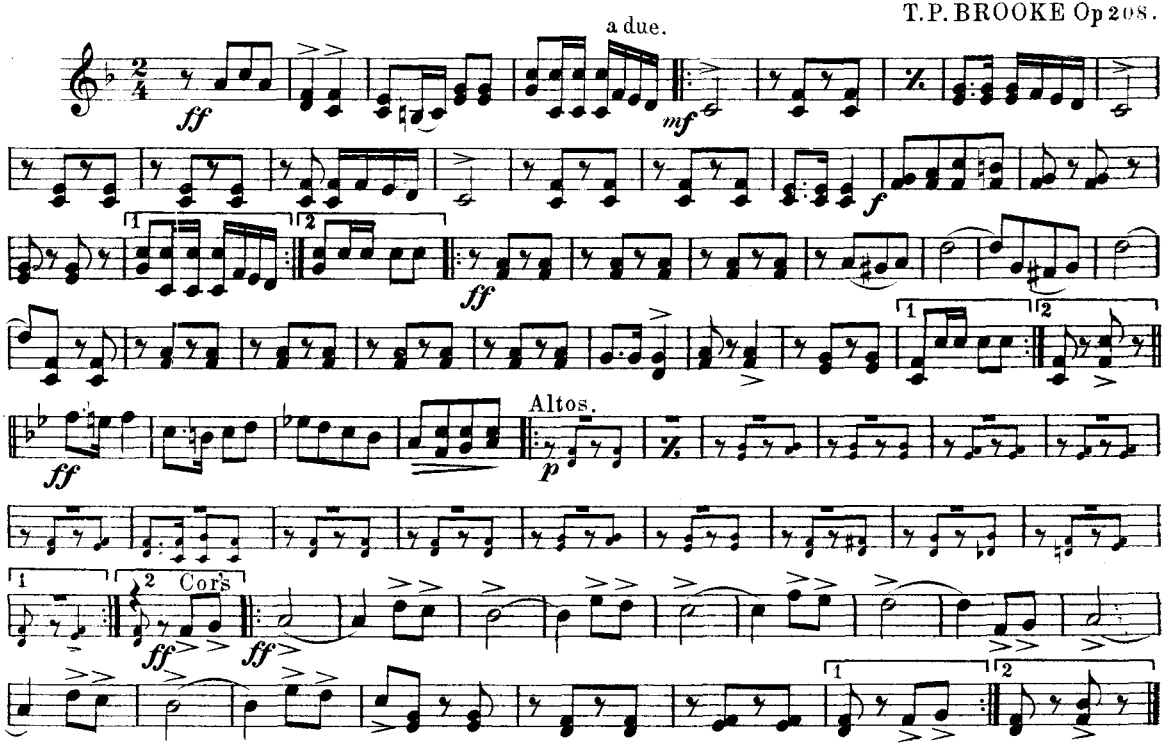

Harry Coleman, Phila. Pa.

Courtesy of the North Royalton (Ohio) Community Band Digital Library

"THE PRIZE WINNERS" MARCH.

1st & 2nd ALTOS.

Published for Piano, Price: 50 ct.

T. P. BROOKE Op 208.

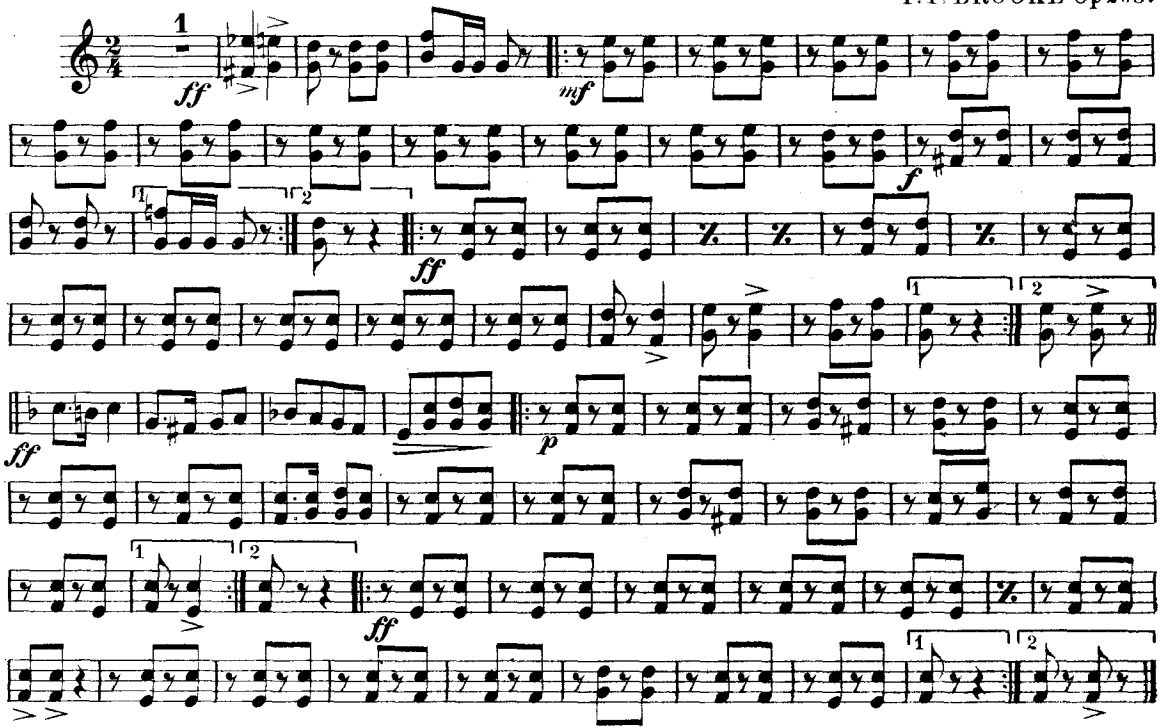

Harry Coleman, Phila. Pa.

Courtesy of the North Royalton (Ohio) Community Band Digital Library

"THE PRIZE WINNERS" MARCH.

3rd & 4th ALTOS.

Published for Piano, Price: 50 ct.

T. P. BROOKE Op 208.

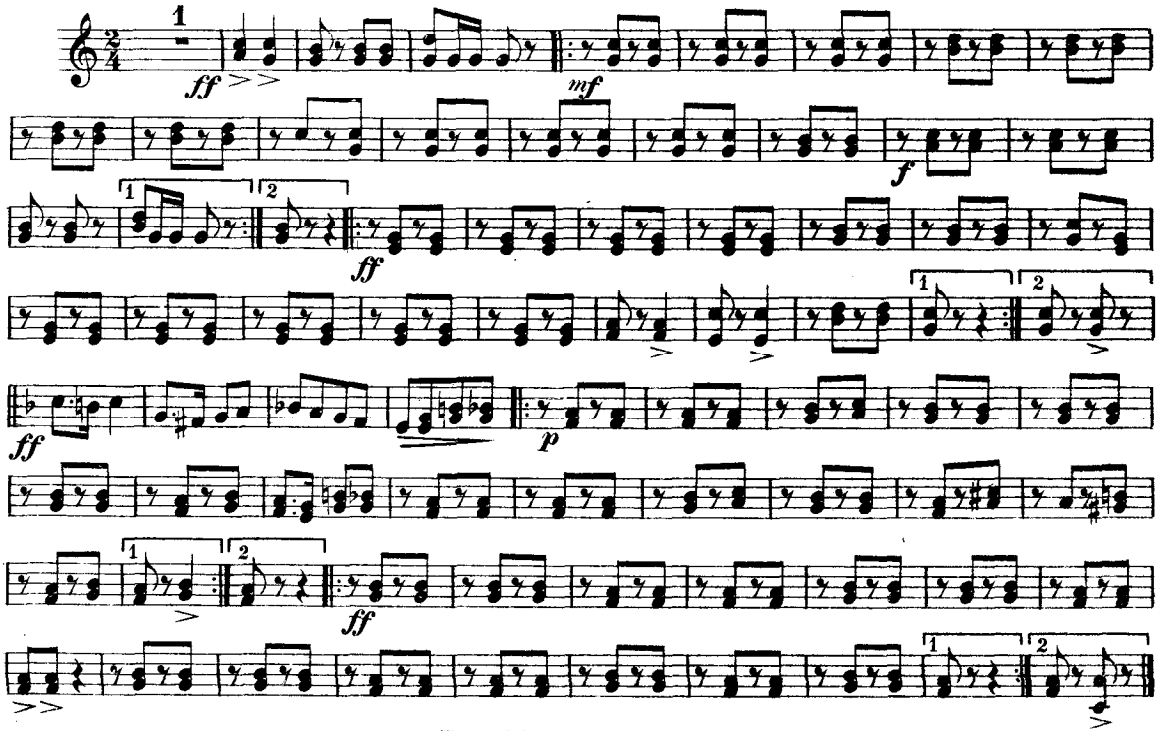

Harry Coleman, Phila. Pa.

Courtesy of the North Royalton (Ohio) Community Band Digital Library

"THE PRIZE WINNERS" MARCH.

TENORS.

Published for Piano, Price: 50 ct.

T. P. BROOKE Op 208.

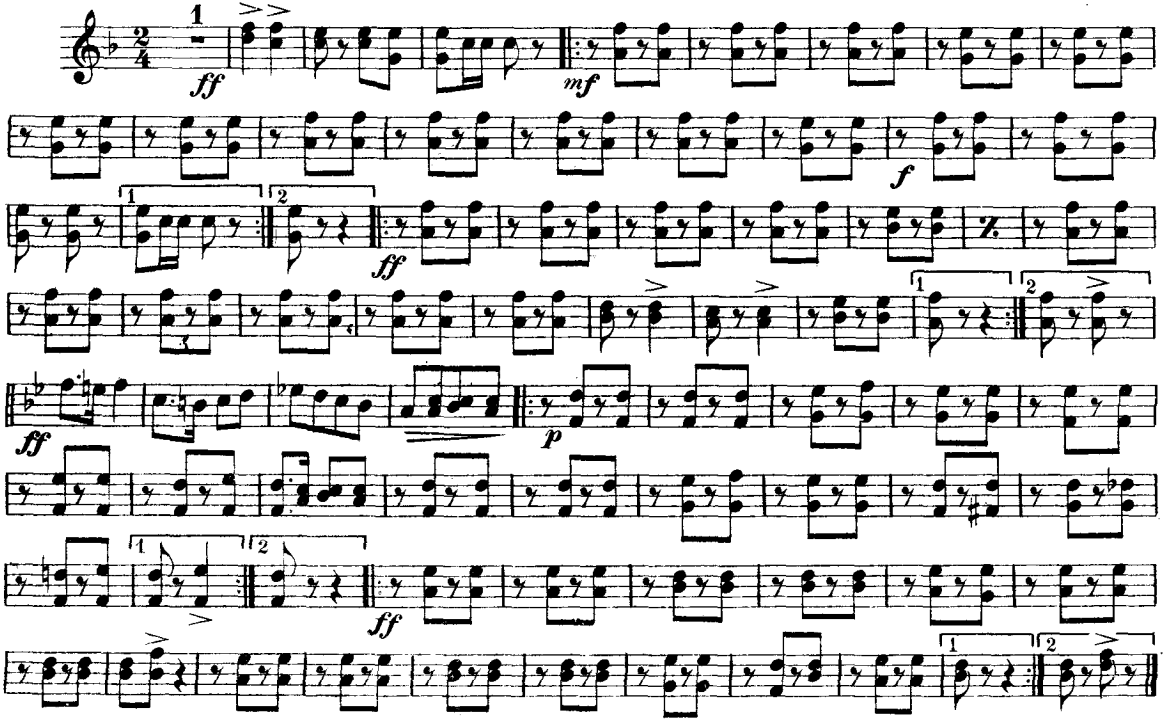

Harry Coleman, Phila. Pa.

Courtesy of the North Royalton (Ohio) Community Band Digital Library

"THE PRIZE WINNERS" MARCH.

1st & 2nd TROMBONE.

Published for Piano, Price. 50 ct.

T. P. BROOKE Op 208.

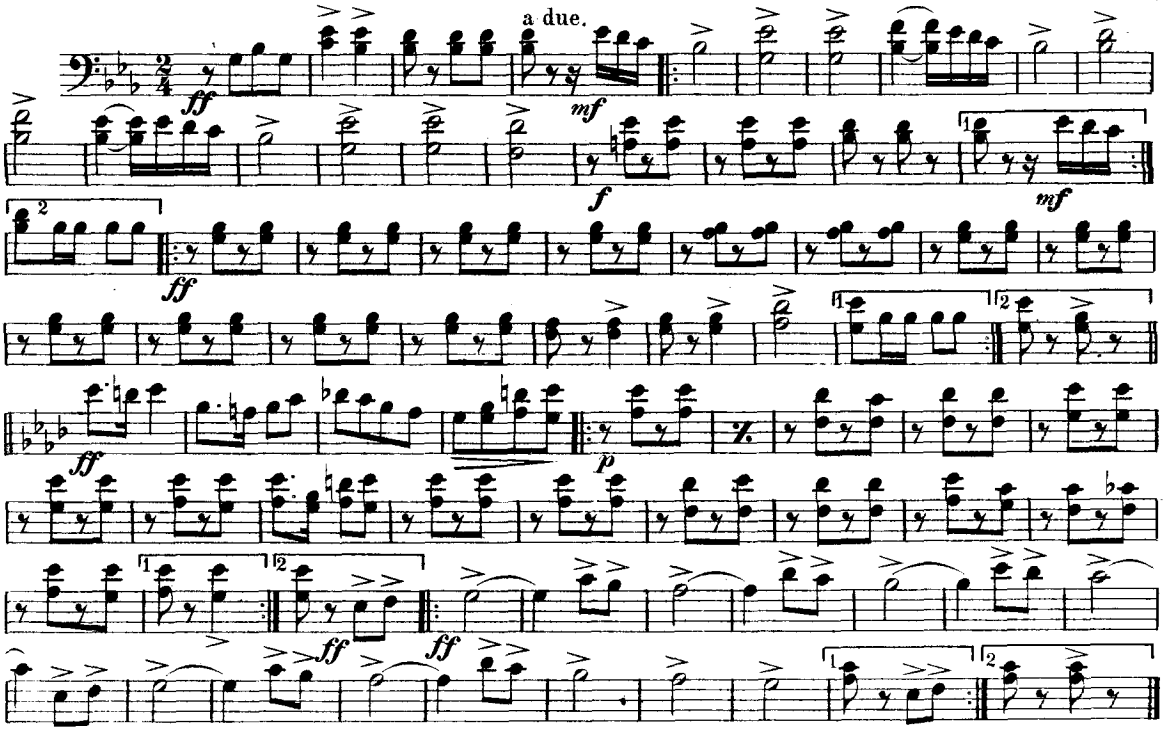

Harry Coleman, Phila. Pa.

Courtesy of the North Royalton (Ohio) Community Band Digital Library

B♭ BASS or
3rd Trombone.

"THE PRIZE WINNERS" MARCH.

Published for Piano, Price: 50 ct.

T.P. BROOKE Op 208.

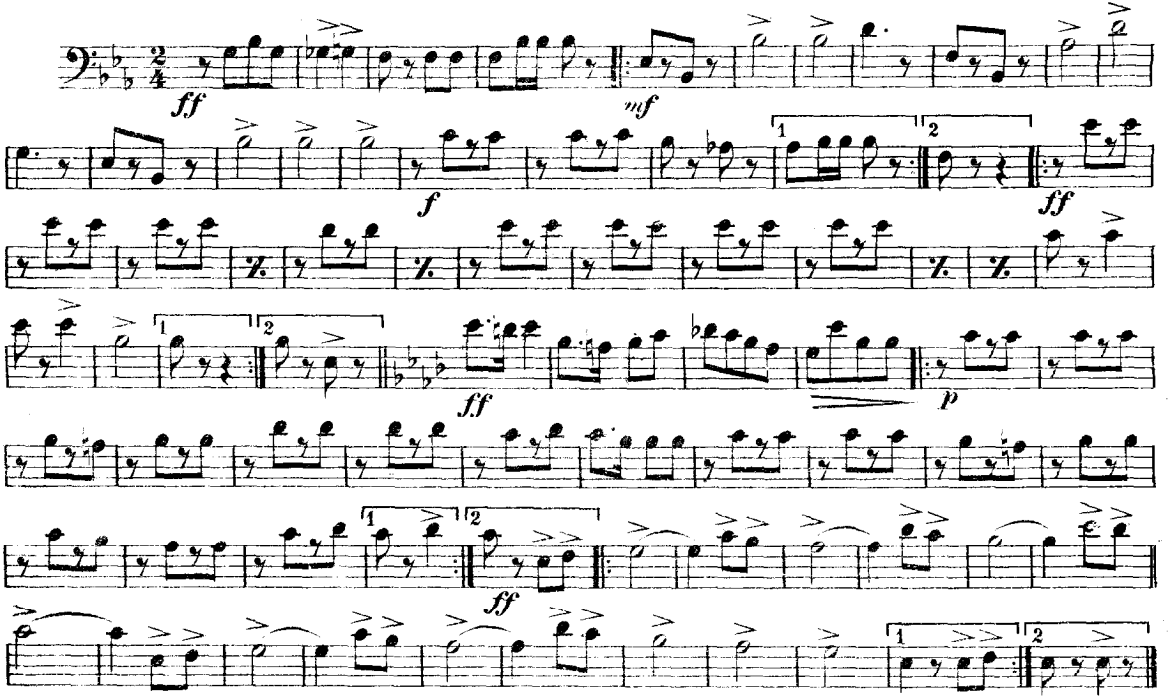

Harry Coleman, Phila. Pa.

Courtesy of the North Royalton (Ohio) Community Band Digital Library

"THE PRIZE WINNERS" MARCH.

BARITONE.

Published for Piano, Price 50 ct.

T. P. BROOKE Op 208.

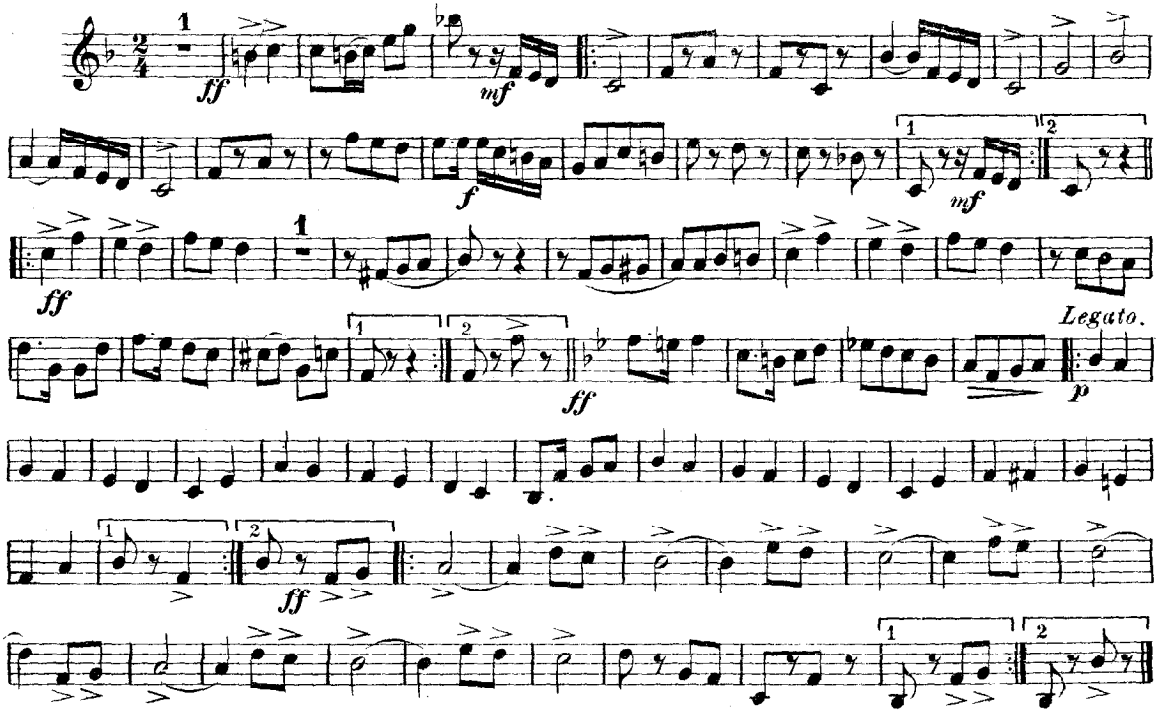

Harry Coleman, Phila. Pa.

Courtesy of the North Royalton (Ohio) Community Band Digital Library

"THE PRIZE WINNERS" MARCH.

BARITONE.

Published for Piano, Price: 50 ct.

T. P. BROOKE Op 208.

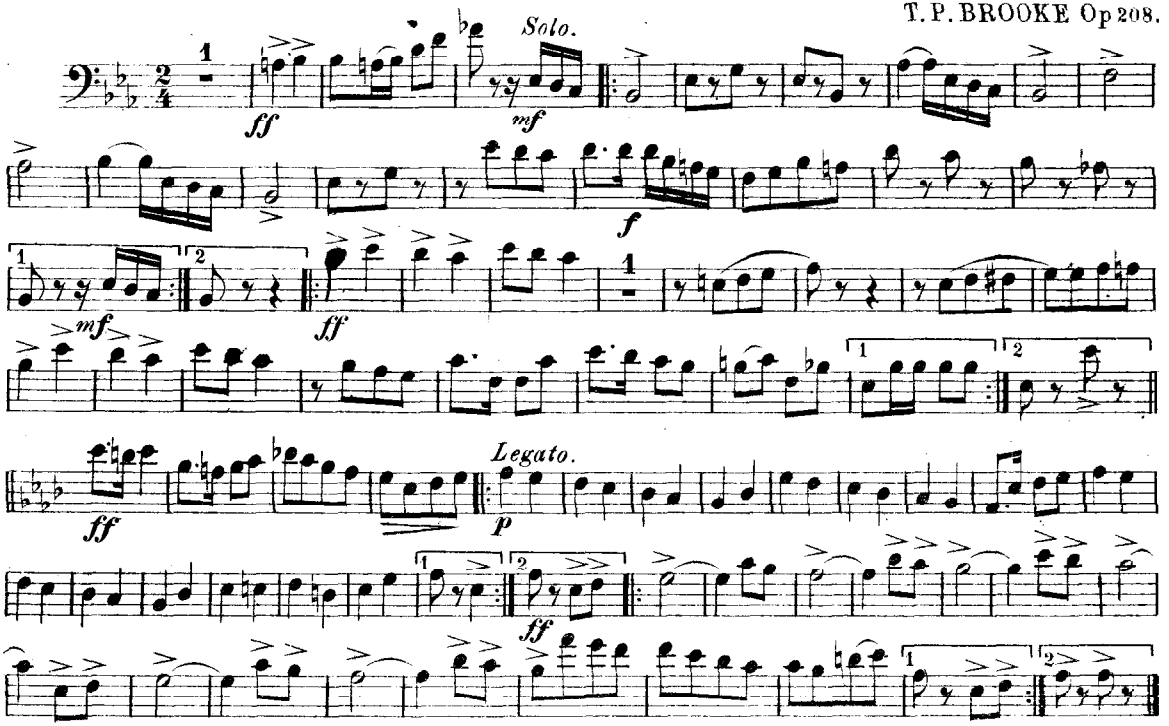

Harry Coleman, Phila. Pa.

Courtesy of the North Royalton (Ohio) Community Band Digital Library

"THE PRIZE WINNERS" MARCH.

BASSES.

Published for Piano, Price: 50 ct.

T. P. BROOKE Op 208.

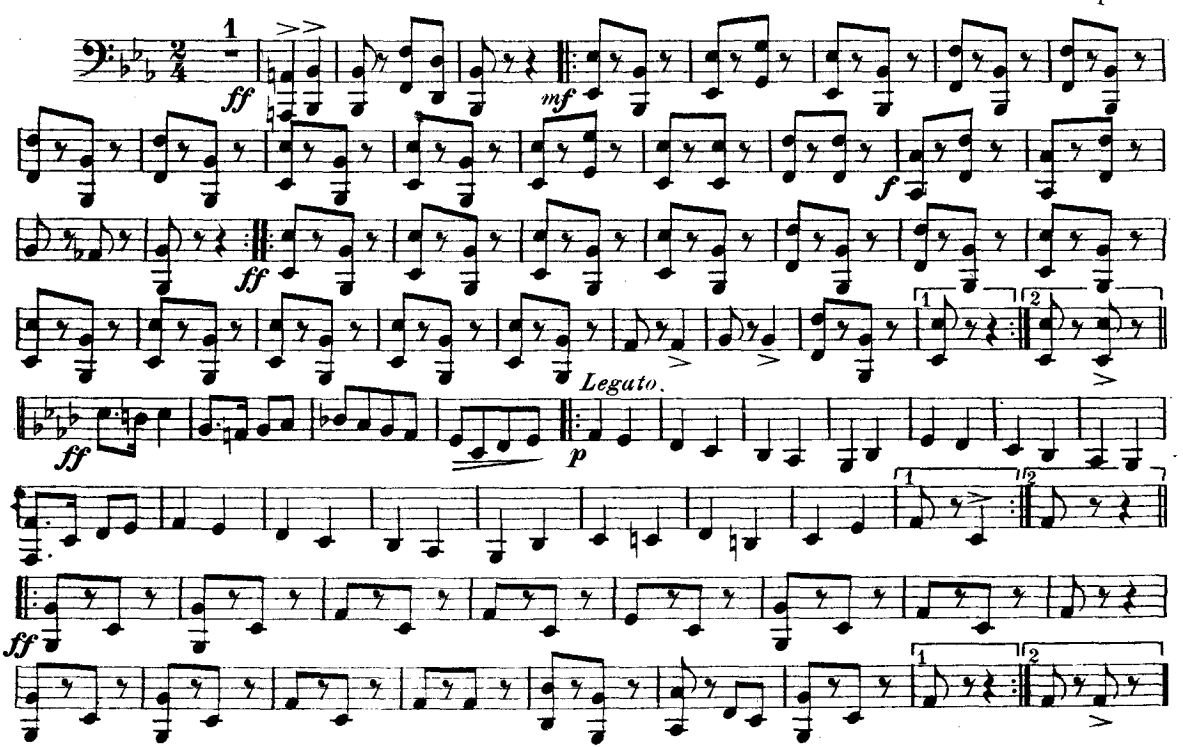

Harry Coleman, Phila. Pa.

Courtesy of the North Royalton (Ohio) Community Band Digital Library

"THE PRIZE WINNERS" MARCH.

B♭ BASS.

Published for Piano, Price: 50 ct.

T.P. BROOKE Op 208.

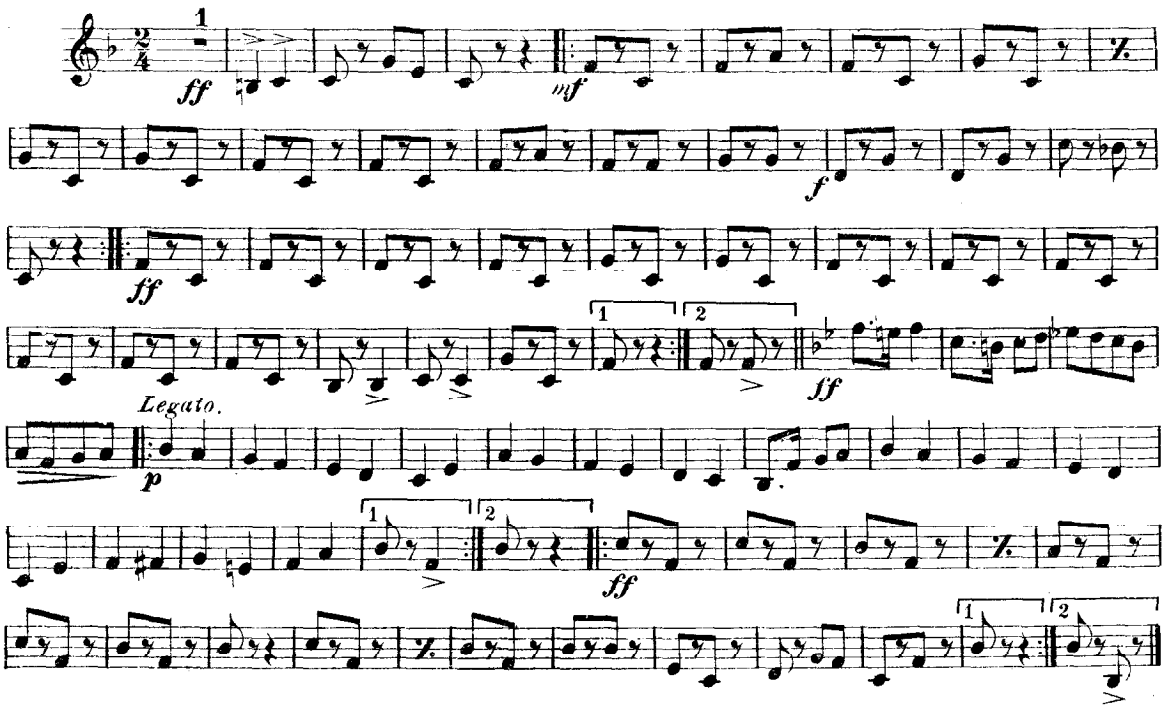

Harry Coleman, Phila. Pa.

Courtesy of the North Royalton (Ohio) Community Band Digital Library

"THE PRIZE WINNERS" MARCH.

DRUMS.

Published for Piano, Price. 50 ct.

T. P. BROOKE Op 208.

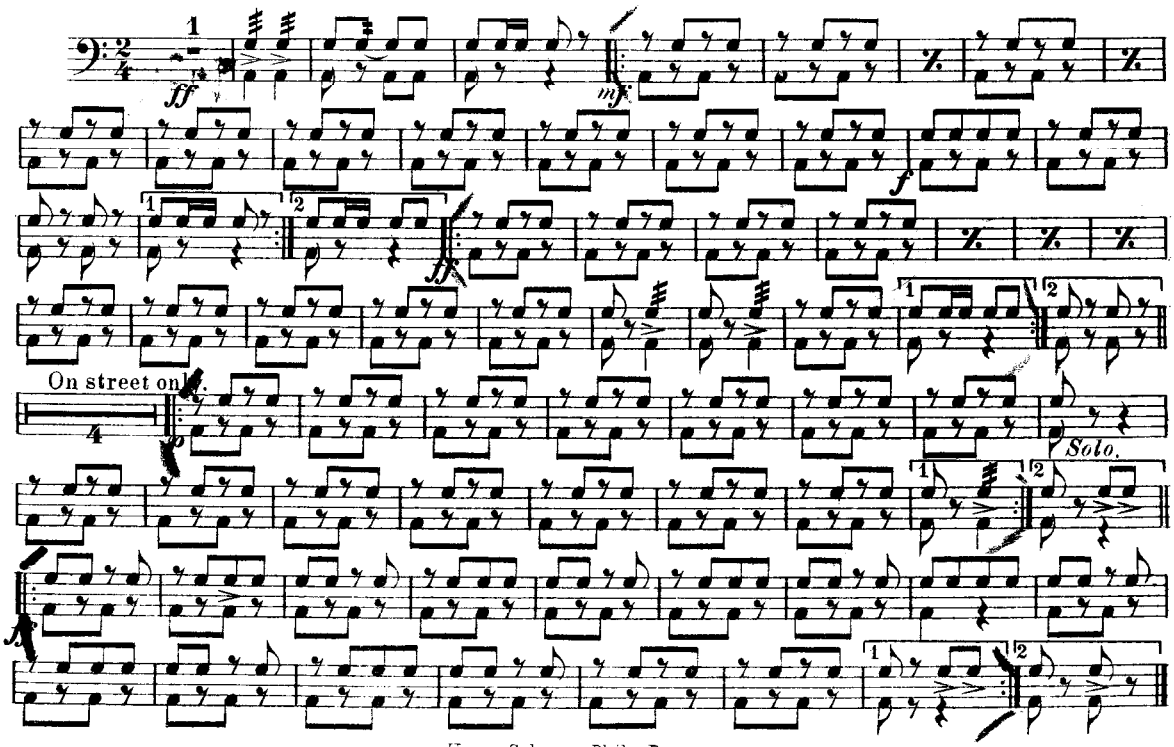

Harry Coleman, Phila. Pa.