Queen of Youth
(Koenigen der Jugend)

by: Carl G. Gardner

Original Copyright: 1904
By: Carl G. Gardner

BandMusic PDF Library

Chester Nettrower Collection

Music Committee Members
Tom Pechnik, Senior Archivist; Mary Phillips; Wayne Dydo; Bill Park, Director

North Royalton, Ohio
www.bandmusicpdf.org

Gardner, Carl G.

DOB: unknown
DOD: unknown

Queen of Youth (Koenigen der Jugend) (march). Written in 1904 and published by the composer.

Biography:

Rehrig, William H. , Bierley, Paul E. (Editor), The Heritage encyclopedia of band music, Robert Hoe Foundation, Columbus, OH., p. 270.

Program note researched by Marcus L. Neiman
Medina, Ohio

Additional information on either the composer or composition would be welcomed. Please send information to
marcusneiman@zoominternet.net

Courtesy of the North Royalton (Ohio) Community Band Digital Library

"Queen of Youth"

March and Two-Step

D♭ Piccolo

CARL G. GARDNER

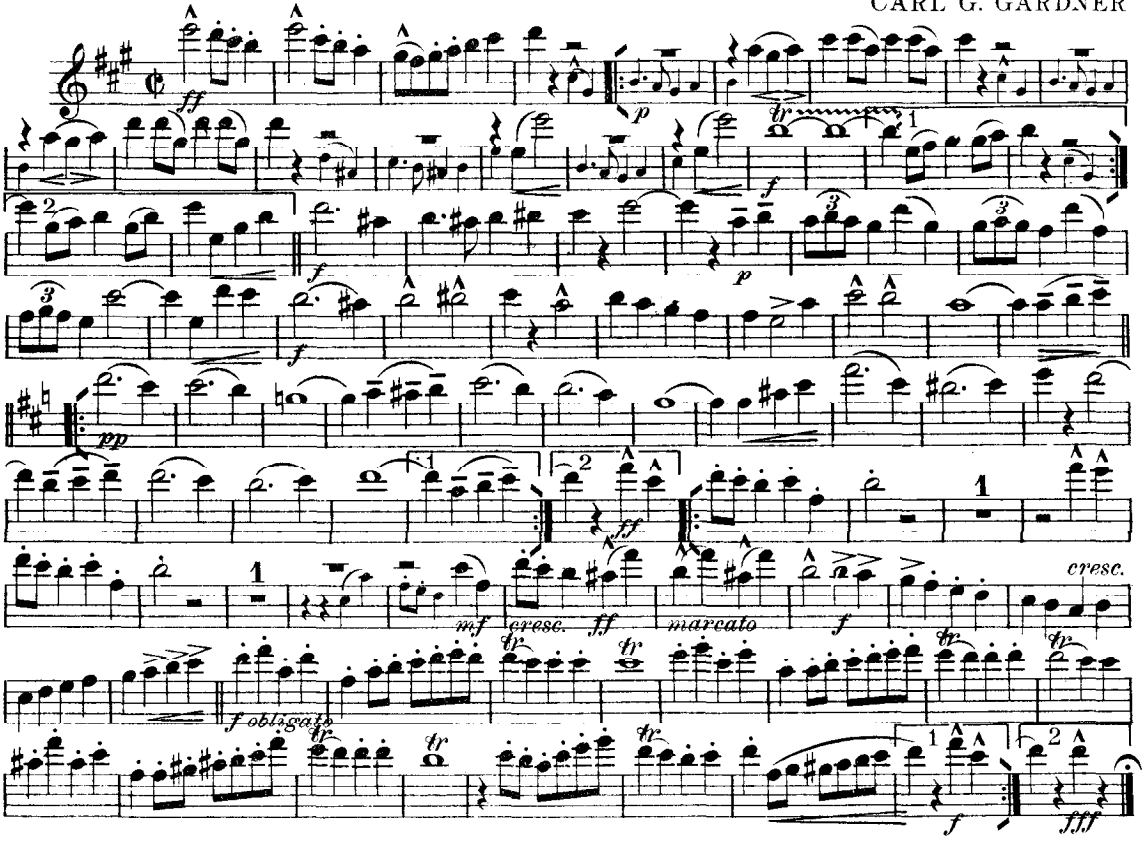

Published by Carl G. Gardner, Greensburg, Pa.

Courtesy of the North Royalton (Ohio) Community Band Digital Library

"Queen of Youth"

March and Two-Step

Oboe

CARL G. GARDNER

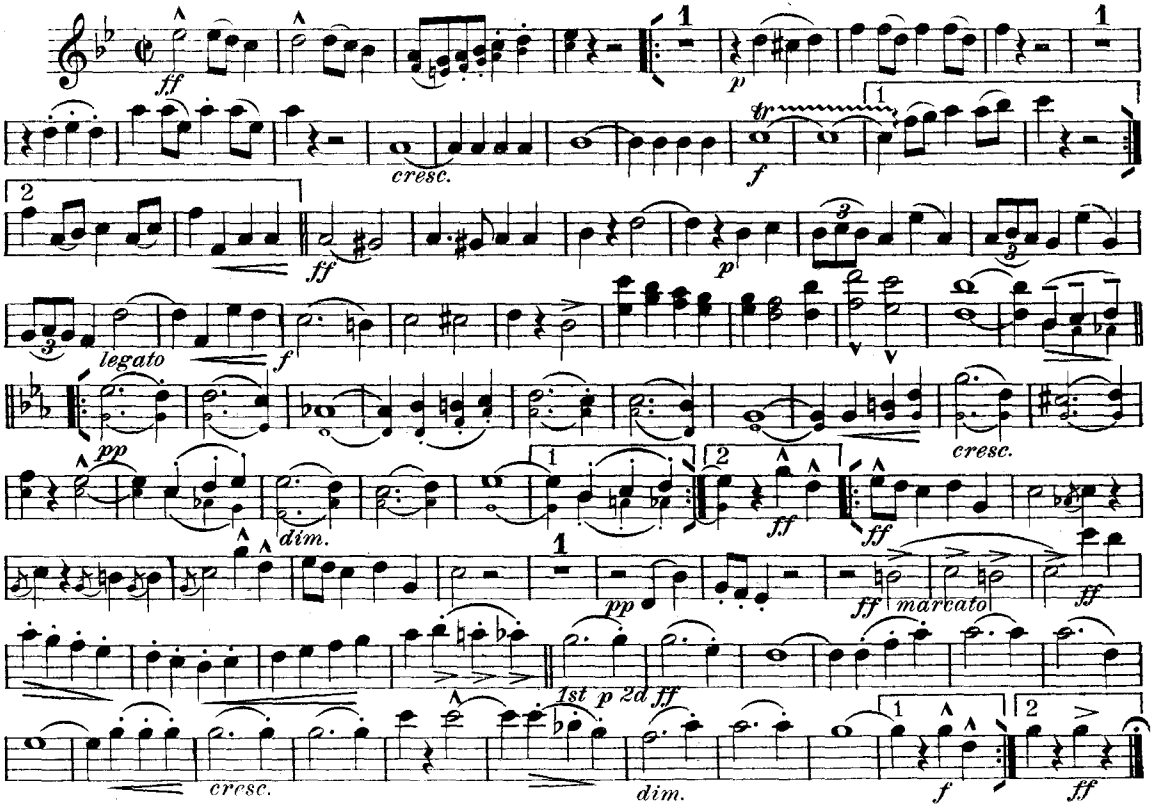

Published by Carl G. Gardner, Greensburg, Pa.

Courtesy of the North Royalton (Ohio) Community Band Digital Library

"Queen of Youth"

March and Two-Step

E♭ Clarinet

CARL G. GARDNER

ff *p* *cresc.* *f* *ff* *pp* *f* *legato* *pp* *dim.* *cresc.* *ff* *ff* *pp* *mf* *ff marcato* *ff* *cresc.*

2d time 8va ad libitum

1st time mf 2d ff

ff *fff*

Published by Carl G. Gardner, Greensburg, Pa.

Courtesy of the North Royalton (Ohio) Community Band Digital Library

"Queen of Youth"

("Koenigin der Jugend")

March and Two-Step

Solo B♭ Clarinet

CARL G. GARDNER

M. M. 𝅗𝅥 = 116 - 120

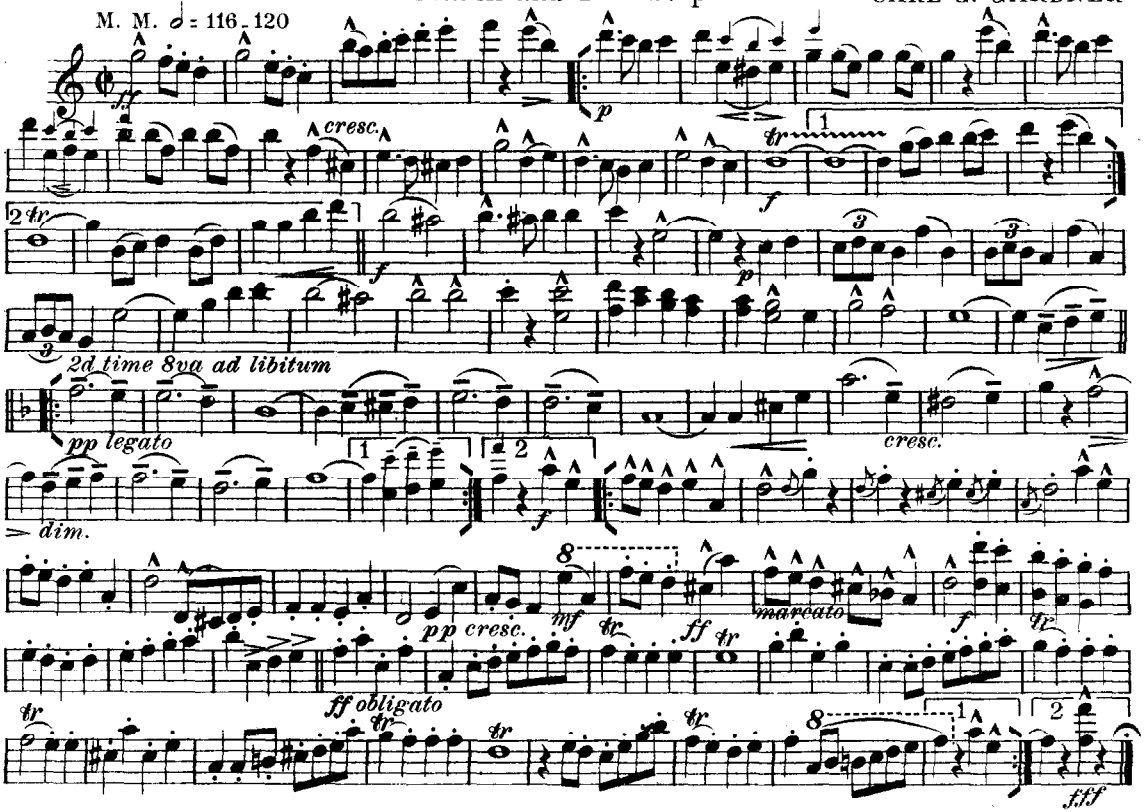

Copyright MCMIV by Carl G. Gardner, Greensburg, Pa.

Courtesy of the North Royalton (Ohio) Community Band Digital Library

"Queen of Youth"

March and Two-Step

1st B♭ Clarinet

CARL G. GARDNER

f *p* *cresc.* 2d Cornet *f* *p* 2d Cor. 2d Cor. *pp legato* *cresc.* *dim.* *f* *f* *pp* *cresc.* *mf* *ff* *marcato* *f* *ff obligato* *f* *fff*

Published by Carl G. Gardner, Greensburg, Pa.

Courtesy of the North Royalton (Ohio) Community Band Digital Library

"Queen of Youth"

March and Two-Step

2d B♭ Clarinet

CARL G. GARDNER

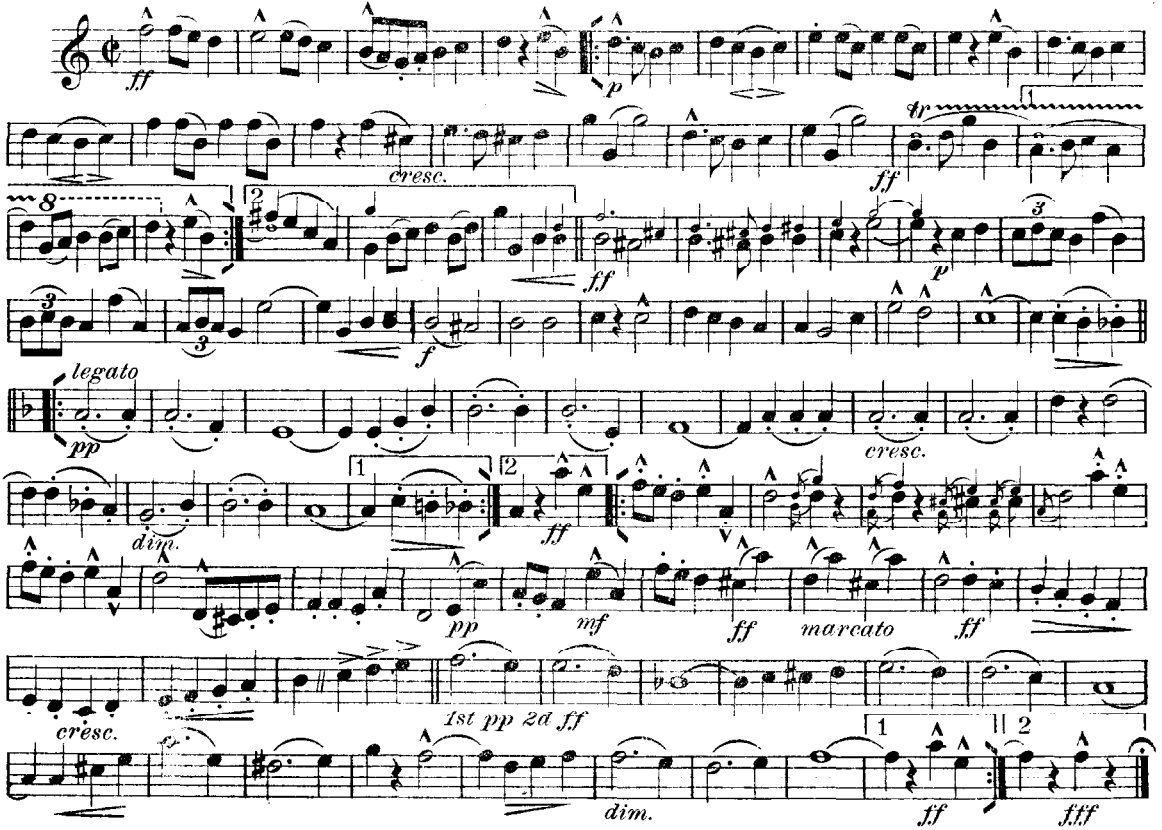

Published by Carl G. Gardner, Greensburg, Pa.

Courtesy of the North Royalton (Ohio) Community Band Digital Library

"Queen of Youth"

March and Two-Step

Bassoon

CARL G. GARDNER

f *p* *ff* *p* *legato* *pp* *ff* *ff* *pp* *mf* *ff marcato* *ff* *1st mp 2d ff* *ff* *fff*

Published by Carl G. Gardner, Greensburg, Pa.

Courtesy of the North Royalton (Ohio) Community Band Digital Library

"Queen of Youth"

March and Two-Step

Soprano Saxophone

CARL G. GARDNER

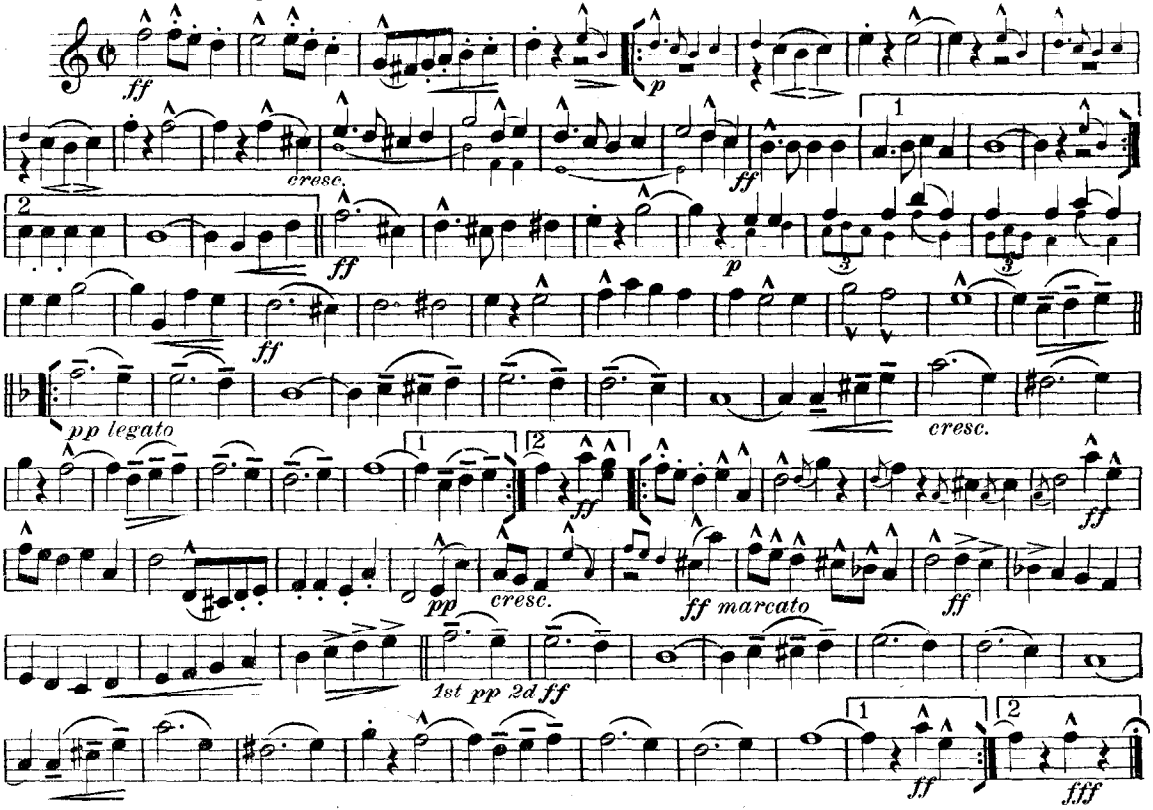

Published by Carl G. Gardner, Greensburg, Pa.

Courtesy of the North Royalton (Ohio) Community Band Digital Library

E♭ Alto Saxophone
or Solo Alto

"Queen of Youth"

March and Two-Step

CARL G. GARDNER

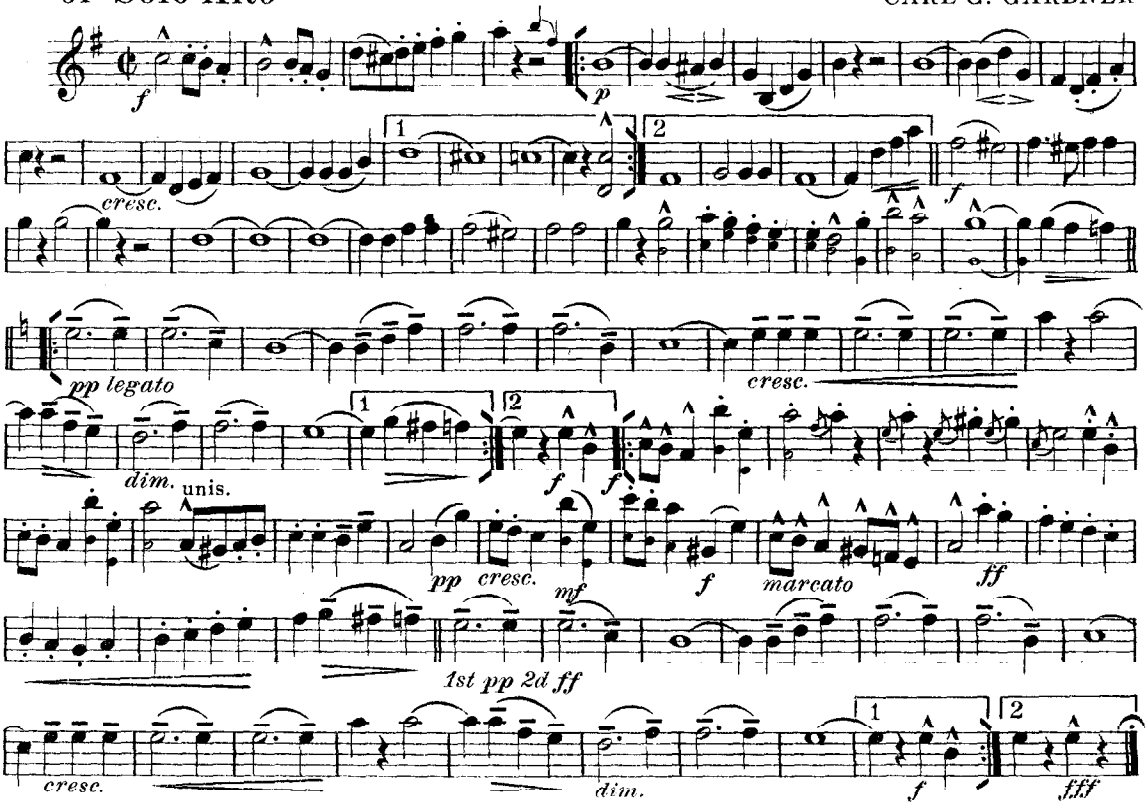

Published by Carl G. Gardner, Greensburg, Pa.

Courtesy of the North Royalton (Ohio) Community Band Digital Library

"Queen of Youth"

("Koenigin der Jugend")

March and Two-Step

E♭ Cornet

CARL G. GARDNER

M. M. 𝅗𝅥 = 116-120

f *p* *cresc.* *f* 1 2 *f* *p* 3 3 3 *f* *pp legato* *cresc.* 1 2 *dim.* *ff* *pp* *cresc.* *mf* *f* *marcato* *ff* *1st pp 2d ff* *cresc.* *dim.* 1 2 *ff* *ffz*

Copyright MCMIV by Carl G. Gardner, Greensburg, Pa.

Courtesy of the North Royalton (Ohio) Community Band Digital Library

"Queen of Youth"

("Koenigin der Jugend")

March and Two-Step

Solo B♭ Cornet

M. M. 𝅗𝅥 = 116 - 120

CARL G. GARDNER

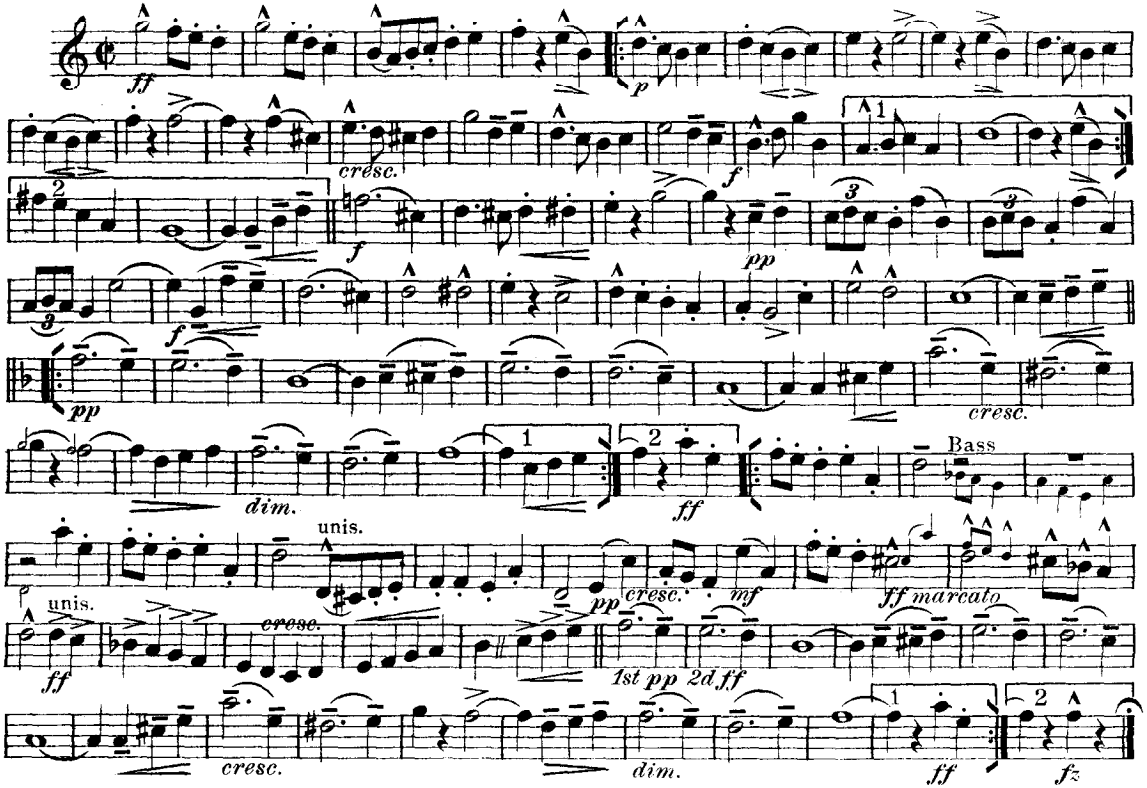

Copyright MCMIV by Carl G. Gardner, Greensburg, Pa.

Courtesy of the North Royalton (Ohio) Community Band Digital Library

"Queen of Youth"

March and Two-Step

1st B♭ Cornet

M. M. 𝅗𝅥 = 116 - 120

CARL G. GARDNER

ff *p* *cresc.* *f* *pp*

With dainty

pp grace and beauty fair The Queen of Youth so sweet so dear Comes to us with a joyful

heart Brings thougts of jew'ls from Natures Art.

Clar. *ff* Trombone

unis. *pp* *cresc.* *mf* *ff* *marcato*

unis. *ff* *1st pp 2d ff* *dim.* *ff* *fff*

Published by Carl G. Gardner, Greensburg, Pa.

Courtesy of the North Royalton (Ohio) Community Band Digital Library

"Queen of Youth"

March and Two-Step

2d & 3rd B♭ Cornets

CARL G. GARDNER

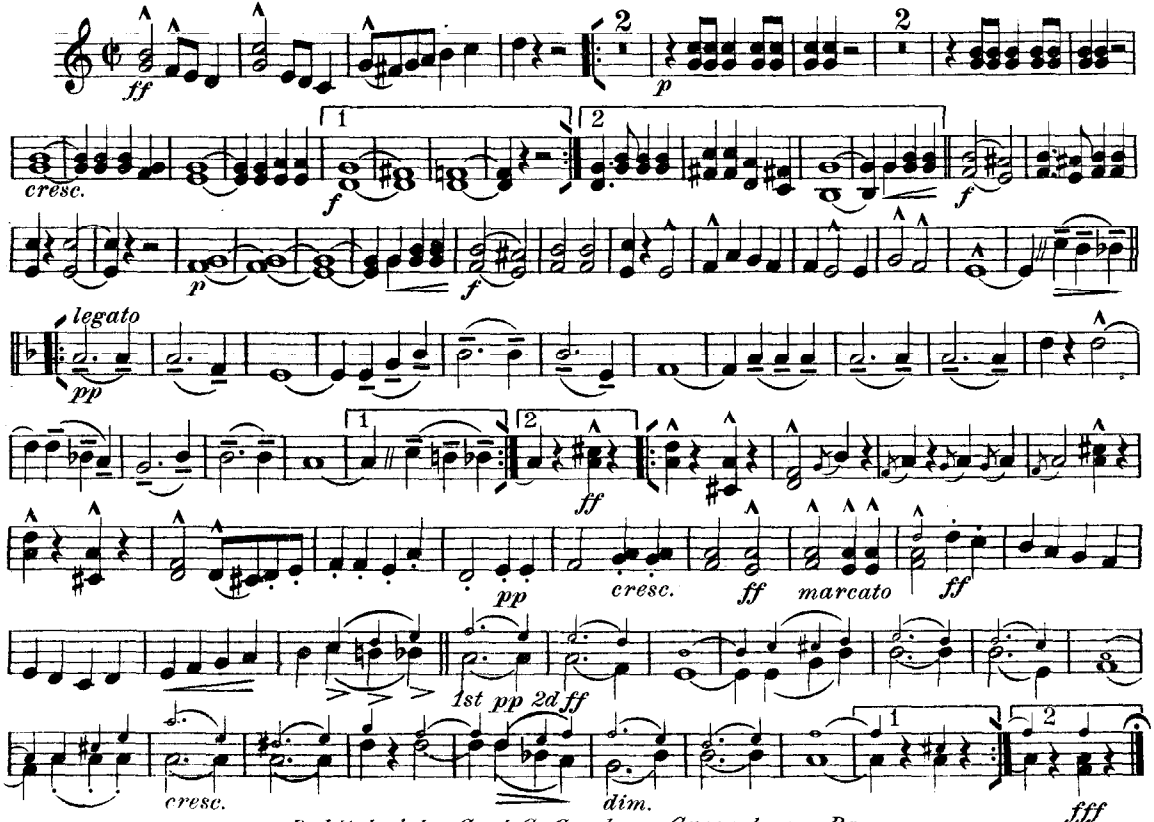

Published by Carl G. Gardner, Greensburg, Pa.

Courtesy of the North Royalton (Ohio) Community Band Digital Library

E♭ Alto Saxophone
or Solo Alto

"Queen of Youth"

March and Two-Step

CARL G. GARDNER

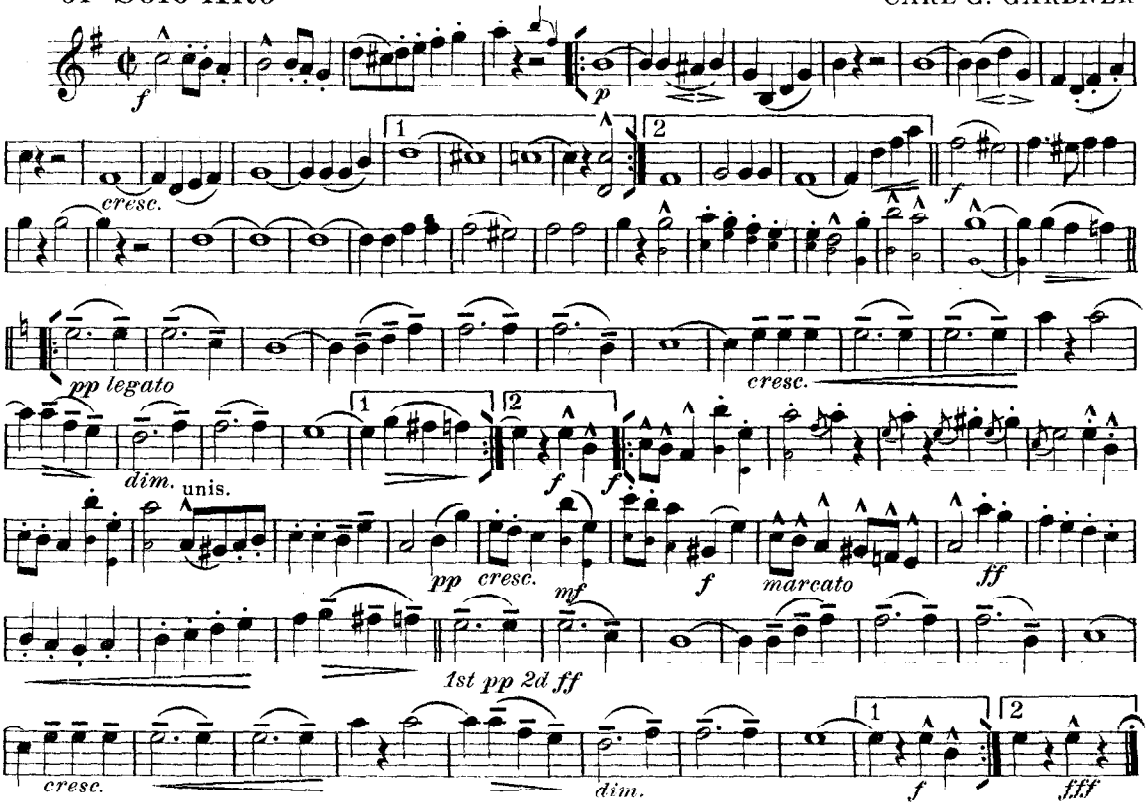

Published by Carl G. Gardner, Greensburg, Pa.

Courtesy of the North Royalton (Ohio) Community Band Digital Library

"Queen of Youth"

March and Two-Step

1st & 2d E♭ Altos

CARL G. GARDNER

ff *p* *cresc.* *ff* *ffz* *ff* *SOLO* *p* *legato* *ff* *pp* *cresc.* *dim.* *ff* *ff* *pp* *cresc. mf* *ff* *marcato* *ff* *1st pp 2d ff* *cresc.* *ff* *fff*

Published by Carl G. Gardner, Greensburg, Pa.

Courtesy of the North Royalton (Ohio) Community Band Digital Library

"Queen of Youth"

March and Two-Step

3rd & 4th E♭ Altos

CARL G. GARDNER

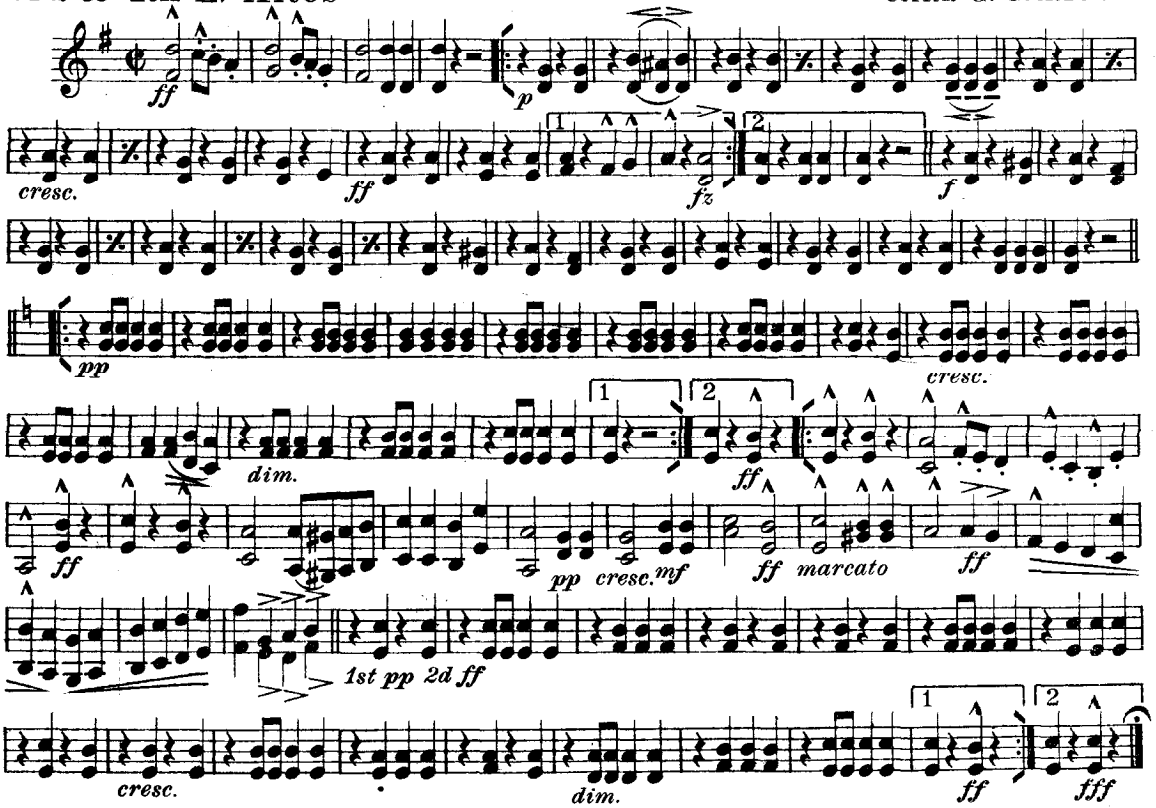

Published by Carl G. Gardner, Greensburg, Pa.

Courtesy of the North Royalton (Ohio) Community Band Digital Library

"Queen of Youth"

March and Two-Step

1st & 2d B♭ Tenors

CARL G. GARDNER

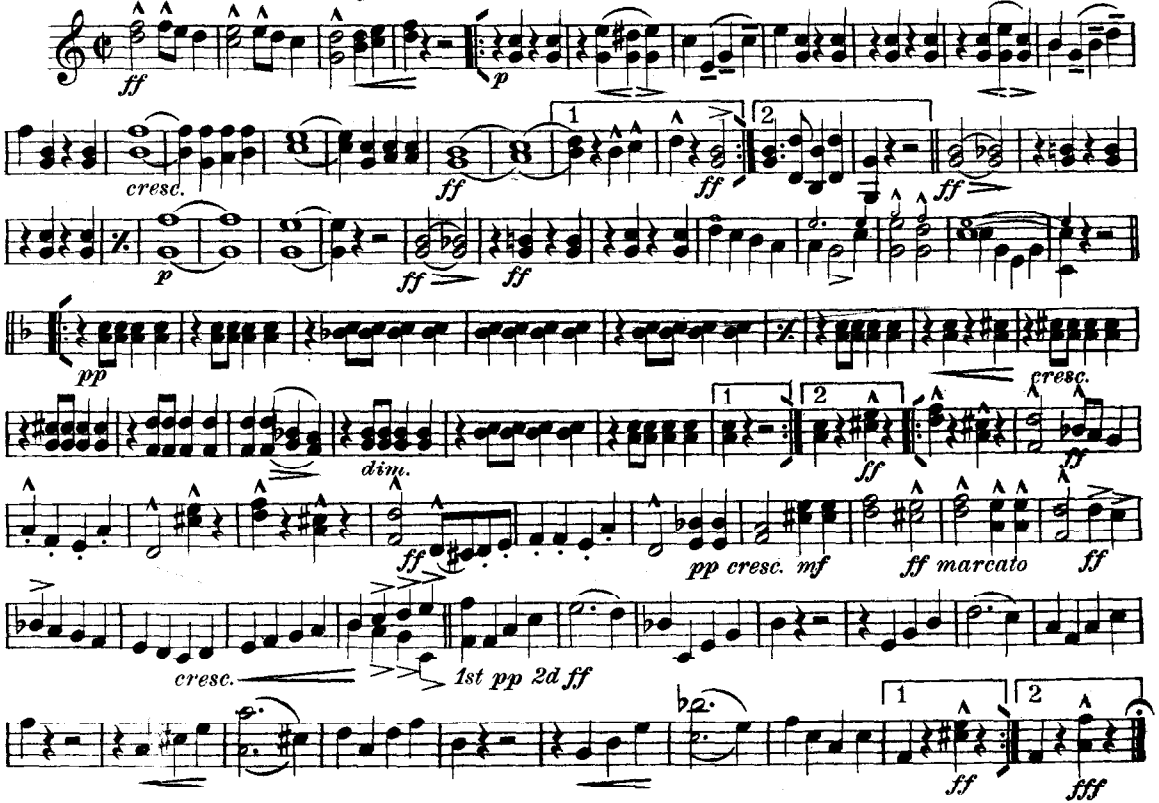

Published by Carl G. Gardner, Greensburg, Pa.

Courtesy of the North Royalton (Ohio) Community Band Digital Library

"Queen of Youth"

March and Two-Step

1st & 2d Trombones

CARL G. GARDNER

ff *p* *cresc.* *ff* *ff* *p* *ff* *ff* *pp* *cresc.* *dim.* *ff* *ff* *ff* *ff* *pp* *cresc.* *mf* *ff* *marcato* *ff* *cresc.* *ff* *fff*

Published by Carl G. Gardner, Greensburg, Pa.

Courtesy of the North Royalton (Ohio) Community Band Digital Library

"Queen of Youth"

March and Two-Step

3rd Trombone

CARL G. GARDNER

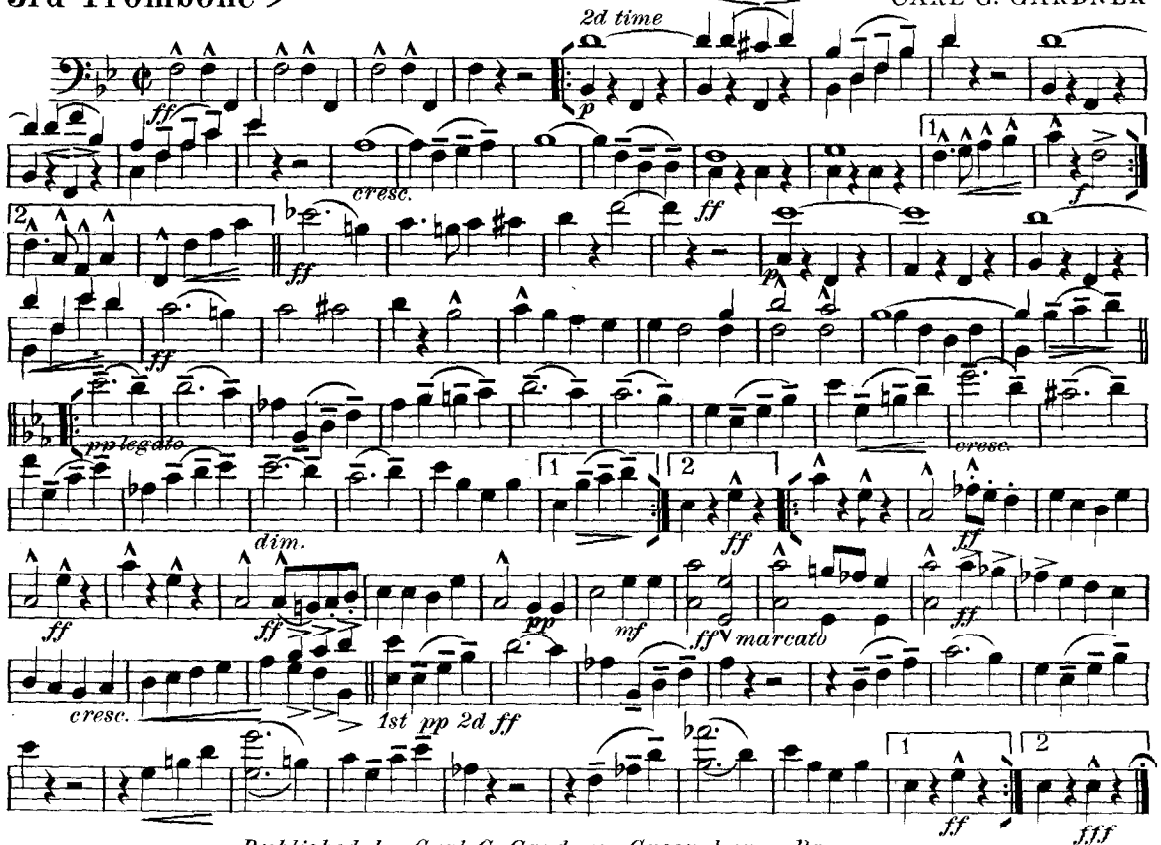

Published by Carl G. Gardner, Greensburg, Pa.

Courtesy of the North Royalton (Ohio) Community Band Digital Library

"Queen of Youth"

March and Two-Step

3rd Trombone

CARL G. GARDNER

2d time

ff *p* *cresc.* *ff* *ff* *p* *pp legato* *cresc.* *ff* *ff* *ff* *ff* *pp* *ff* *marcato* *ff* *cresc.* *1st pp 2d ff* *ff* *fff*

Published by Carl G. Gardner, Greensburg, Pa.

Courtesy of the North Royalton (Ohio) Community Band Digital Library

"Queen of Youth"

March and Two-Step

Baritone

CARL G. GARDNER

ff *2d time* *p* *cresc.* *ff* *ff* *p* *f* *f* *legato* *pp* *cresc.* *ff* *ff* *f* *mf* *pp cresc.* *ff* *marcato* *ff* *1st pp 2d ff* *cresc.* *dim.* *ff* *fff*

Published by Carl G. Gardner, Greensburg, Pa.

Courtesy of the North Royalton (Ohio) Community Band Digital Library

"Queen of Youth"

March and Two-Step

Baritone

CARL G. GARDNER

2d time

ff *p* *cresc.* *ff* *ff* *ff* *p* *ff* *pp legato* *cresc.* *ff* *ff* *ff* *ff* *ff* *pp cresc.* *mf* *marcato* *ff* *cresc.* *1st p 2d ff* *cresc.* *dim.* *ff* *fff*

Published by Carl G. Gardner, Greensburg, Pa..

Courtesy of the North Royalton (Ohio) Community Band Digital Library

"Queen of Youth"

March and Two-Step

E♭ Basses

CARL G. GARDNER

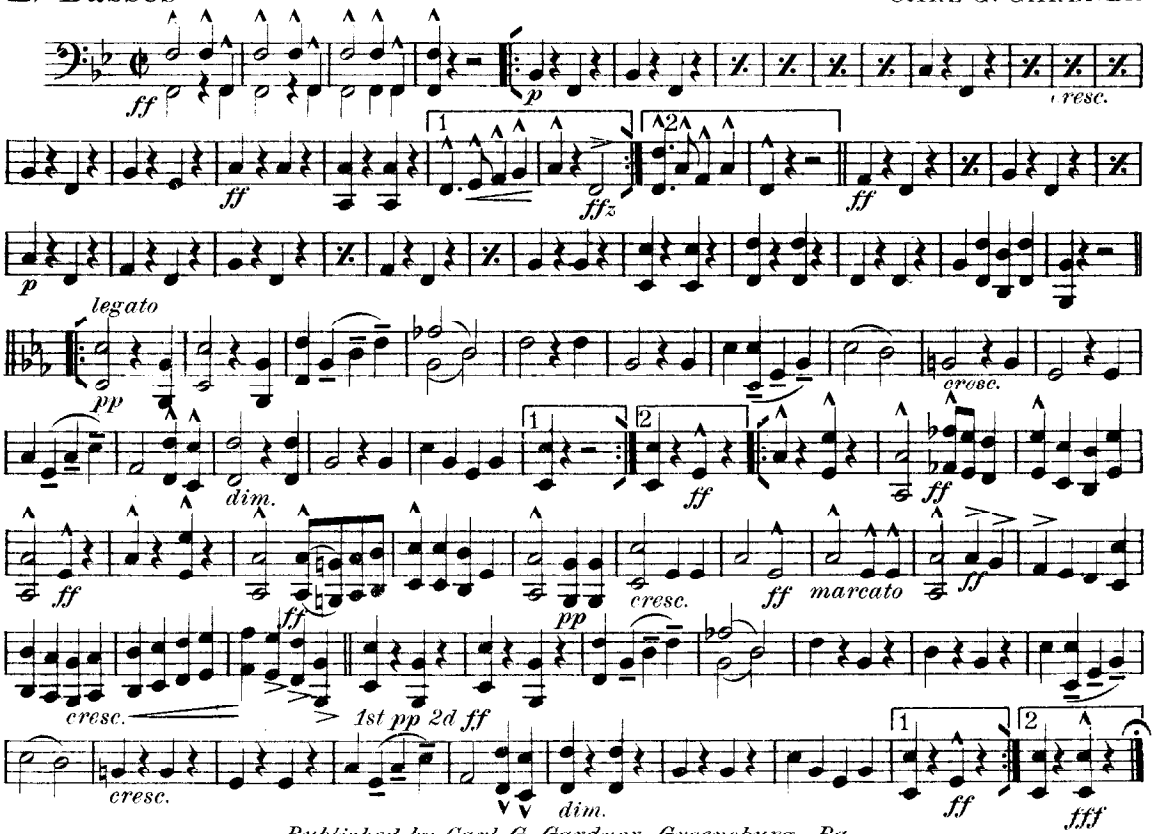

Published by Carl G. Gardner, Greensburg, Pa.

Courtesy of the North Royalton (Ohio) Community Band Digital Library

"Queen of Youth"

March and Two-Step

B♭ Bass

CARL G. GARDNER

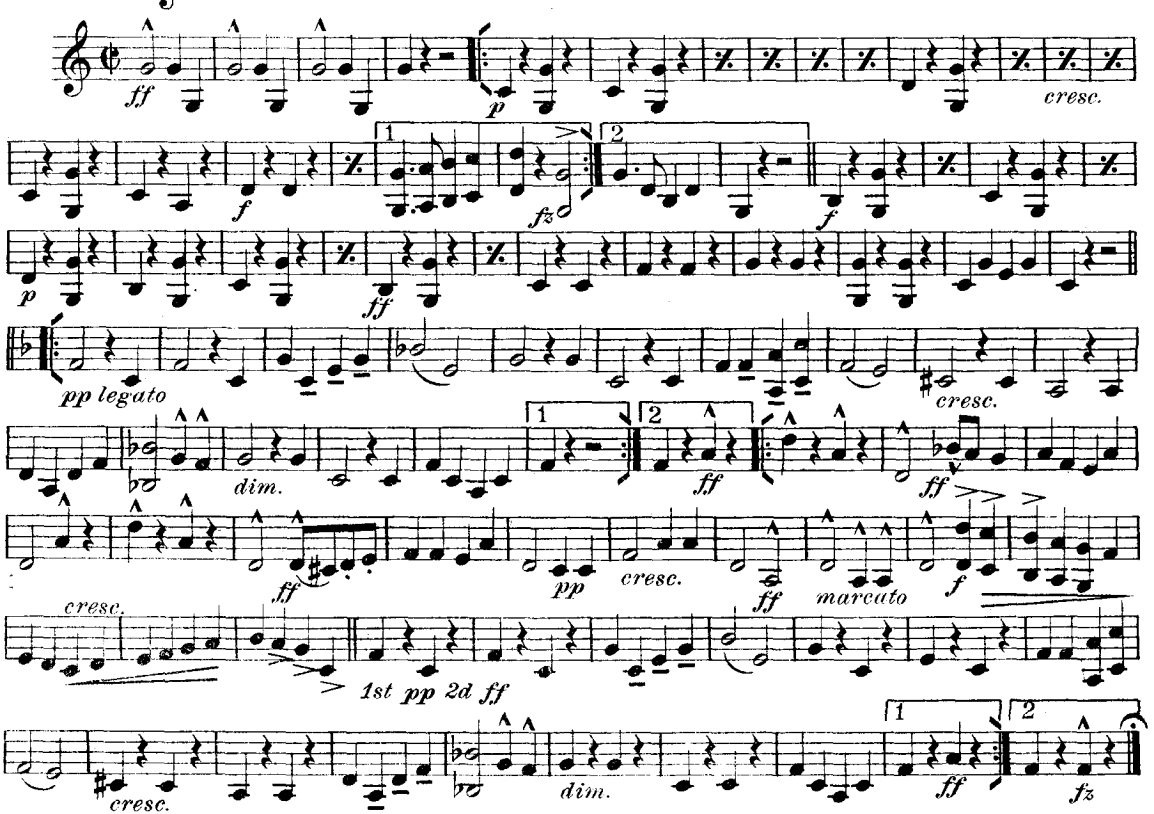

Published by Carl G. Gardner, Greensburg, Pa.

Courtesy of the North Royalton (Ohio) Community Band Digital Library

"Queen of Youth"

March and Two-Step

Drums & Bells

CARL G. GARDNER

2

mf *pp* *cresc.* *ff* *mf* *pp* *mf*

Bells

mf

1 2 Dr's. *ff* On hoop

On hoop

Dr's.

Dr's. B. D.

ff Cym. *marcato*

(Bass Drum only, for Street work.) Dr's & Cym. *1st pp 2d ff*

1 2 *ff* *fff*

Published by Carl G. Gardner, Greensburg, Pa.