CONDUCTOR
(B♭ Cornet)

March "R. L. I. B."

R. B. HALL.

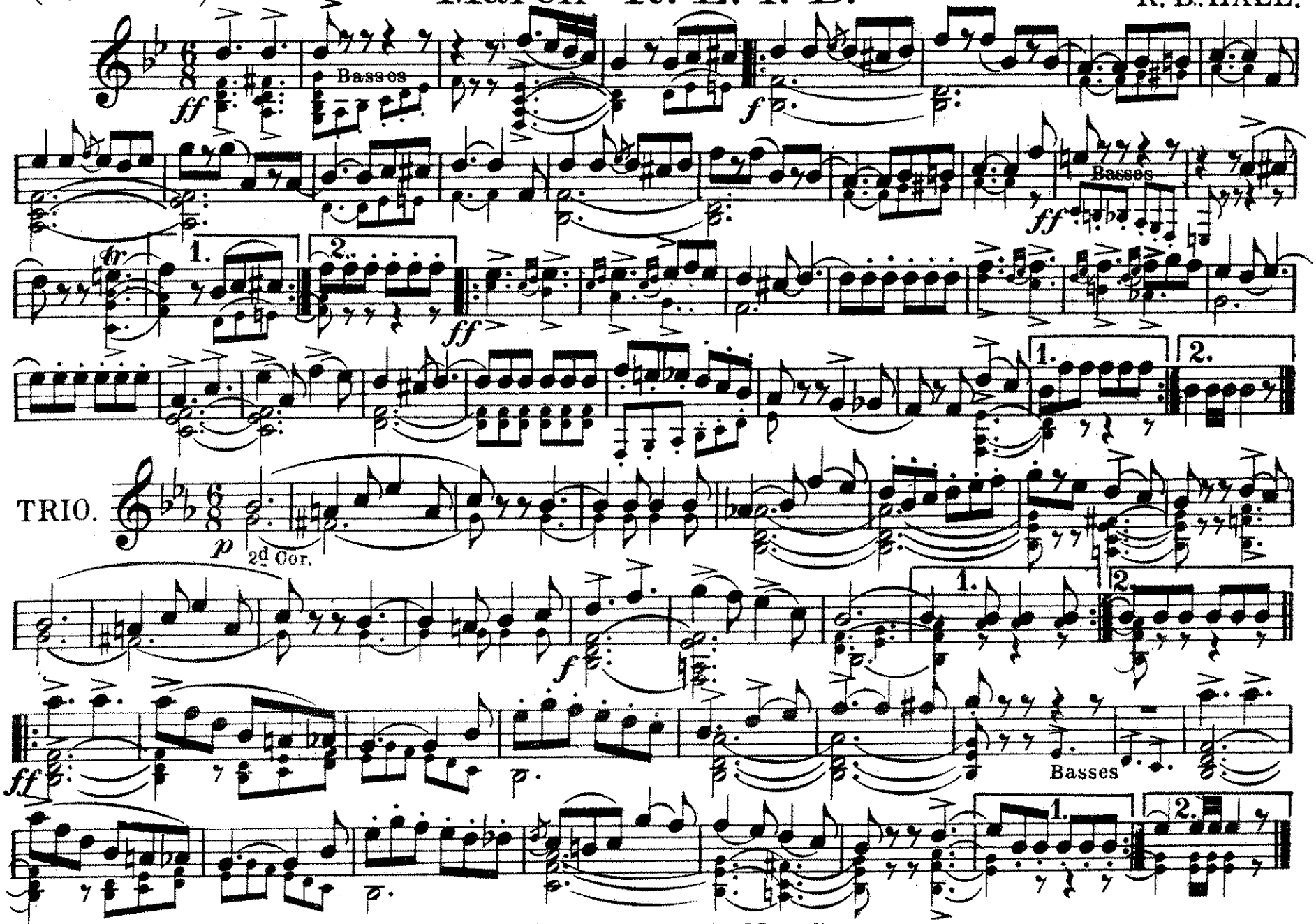

Copyright assigned 1934 to Walter Jacobs, Inc. *Copyright 1920 by Mace Gay*

PICCOLO.

March "R. L. I. B."

R. B. HALL.

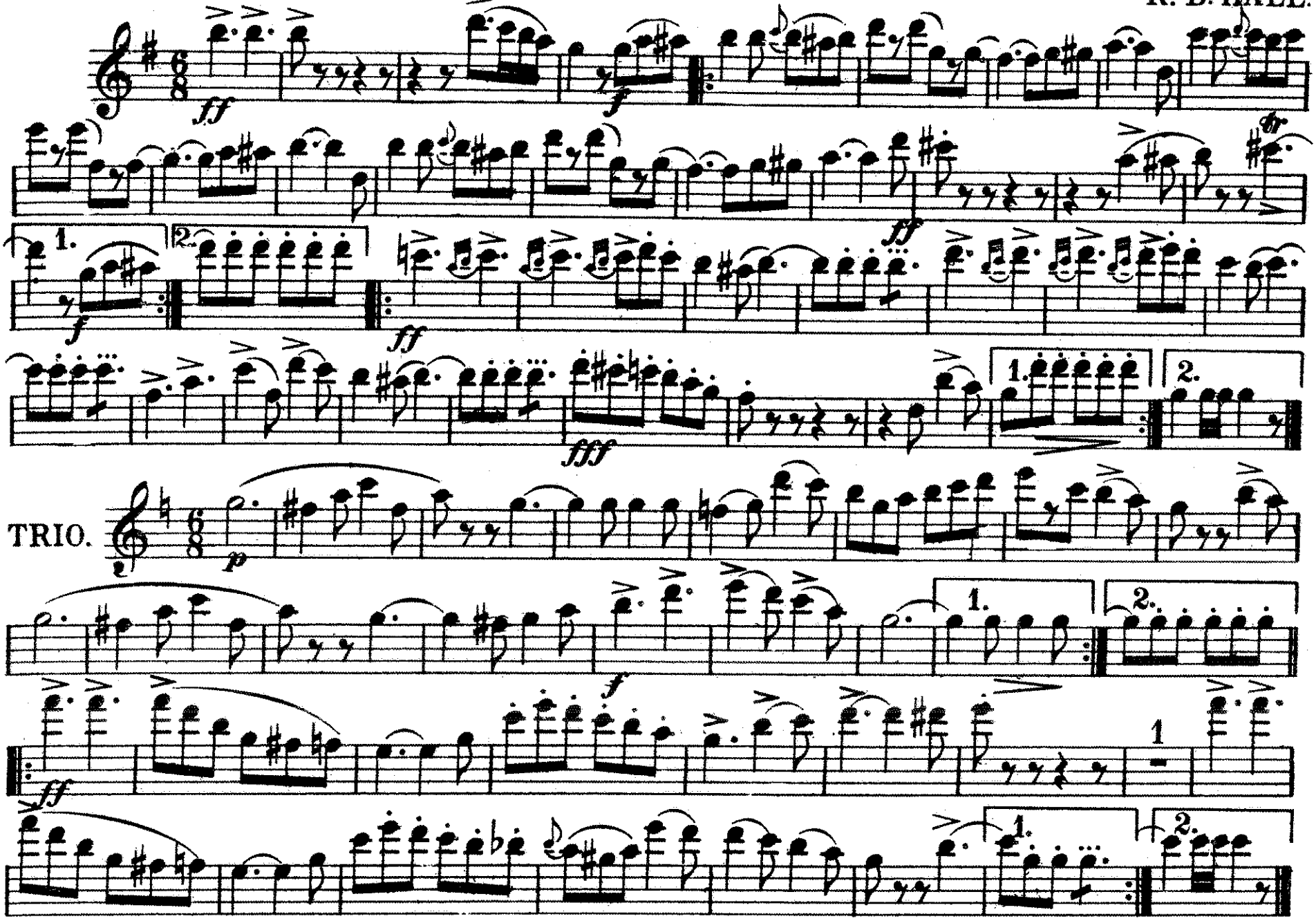

March "R.L.I.B."

Flute / Piccolo

R. B. Hall

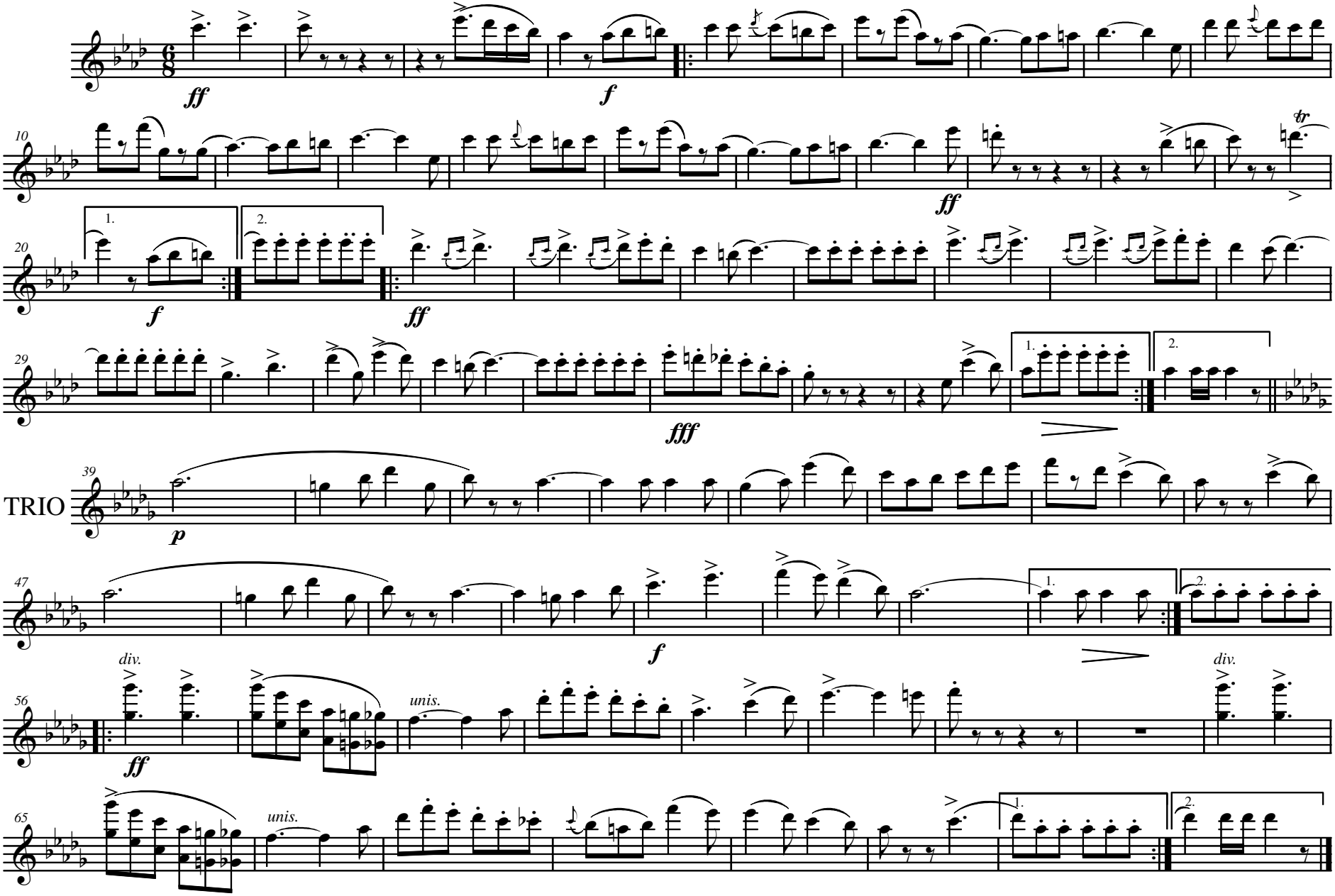

Transposition prepared by Sue Ellen Hiers

OBOE and
Sop. Sax. in C

March "R. L. I. B."

R. B. HALL.

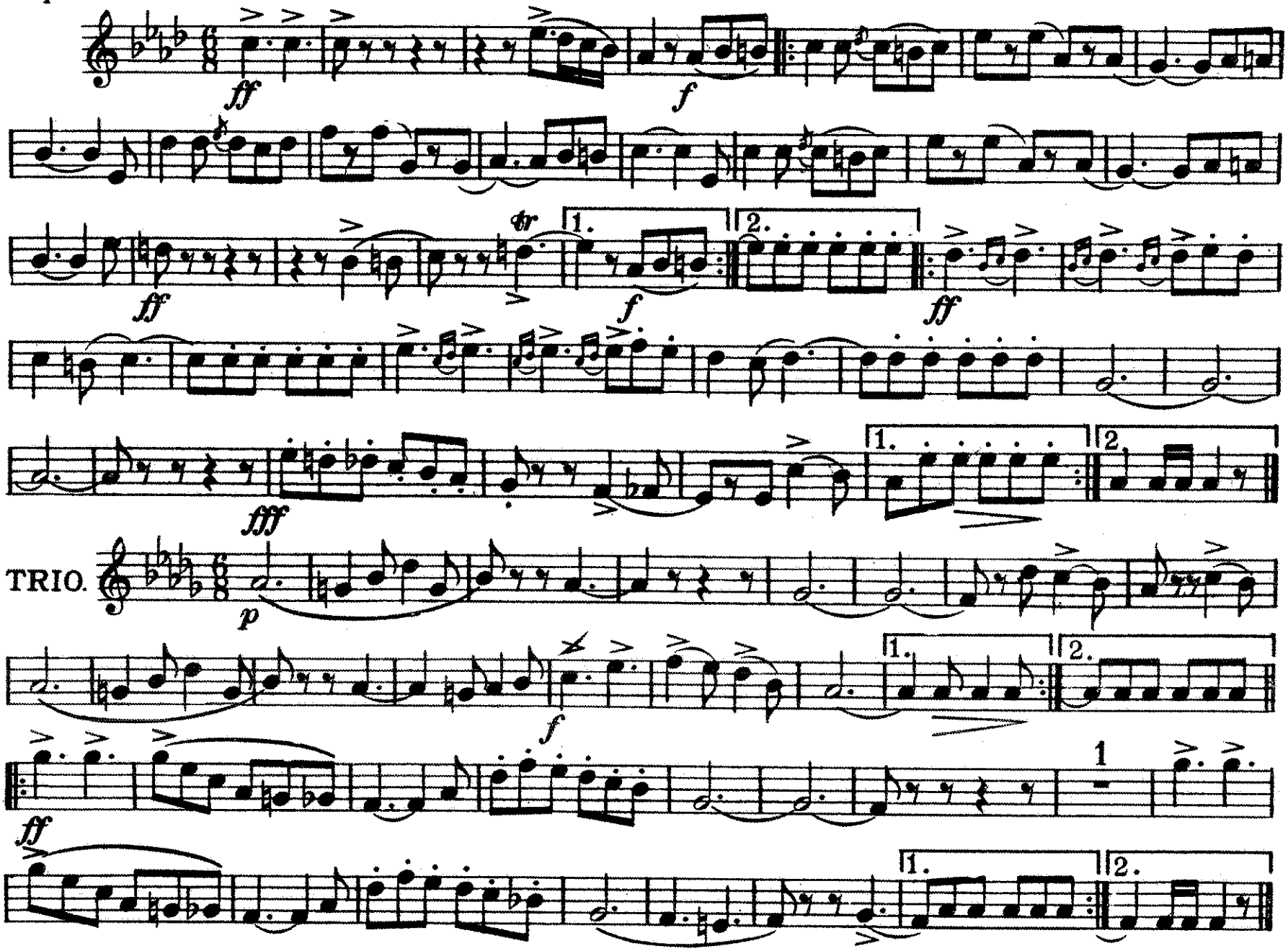

BASSOON

March "R. L. I. B."

R. B. HALL.

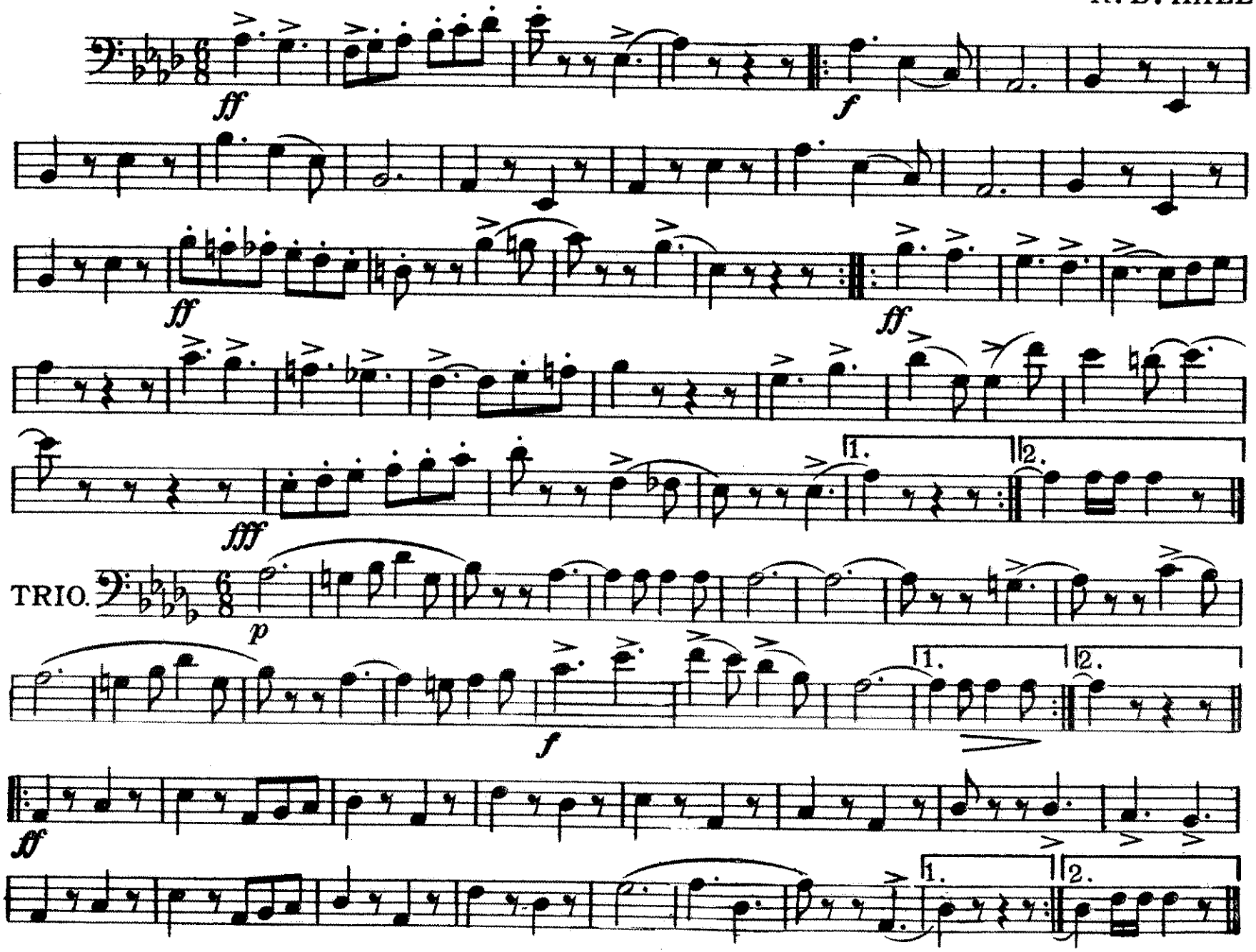

March "R. L. I. B."

E♭ CLARINET

R. B. HALL.

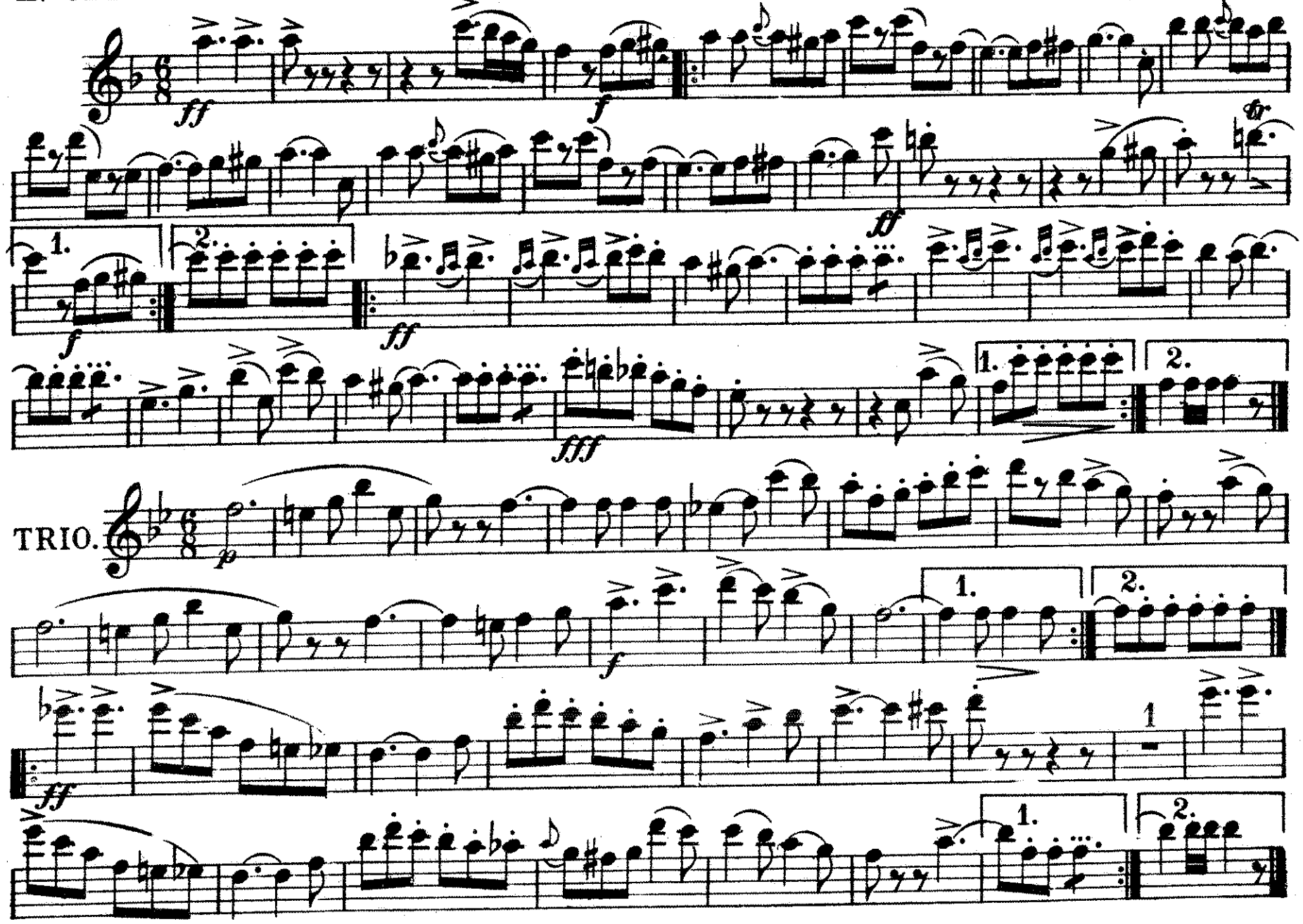

SOLO B♭ CLARINET

March "R. L. I. B."

R. B. HALL.

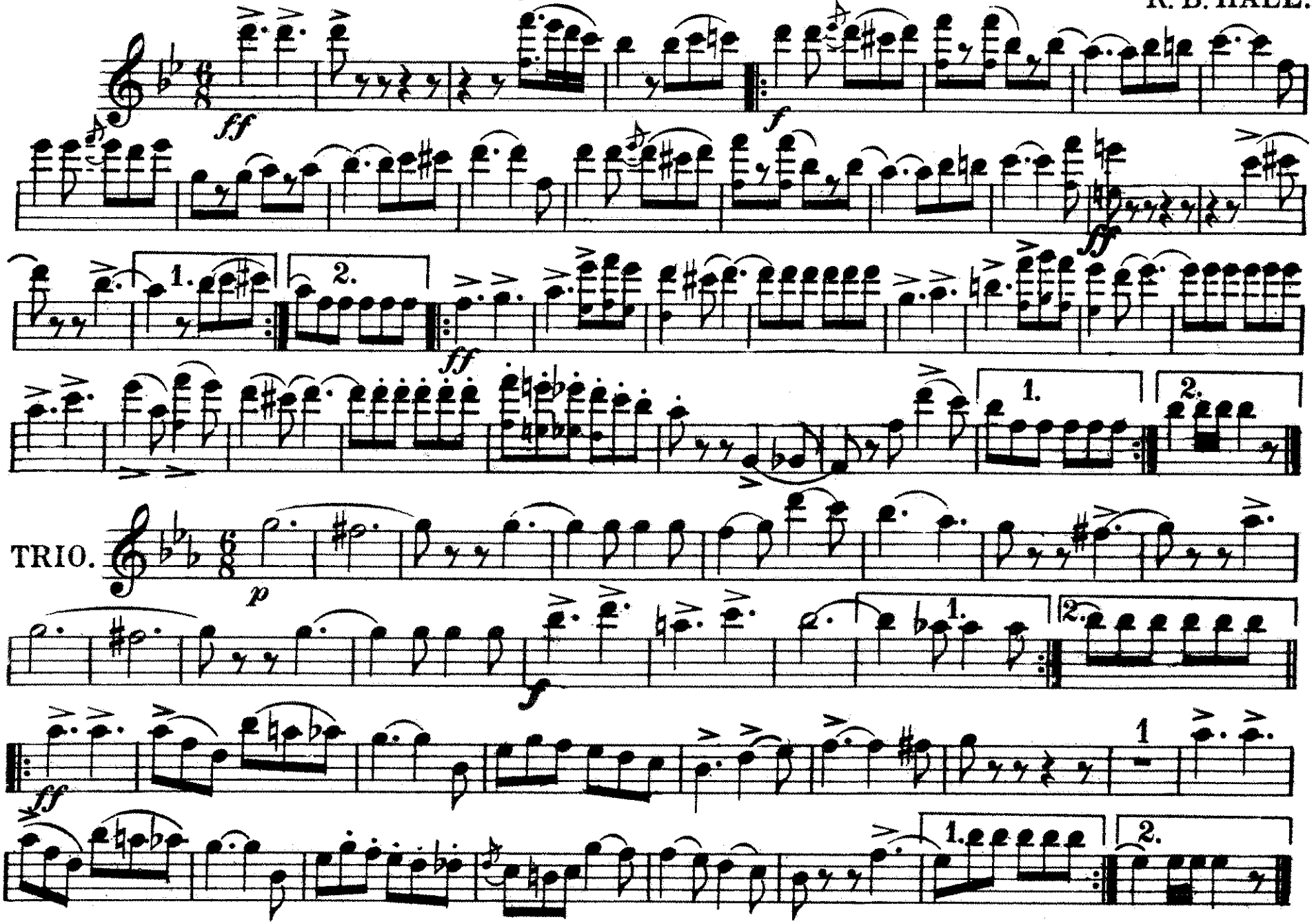

March "R. L. I. B."

1st B♭ CLARINET

R. B. HALL.

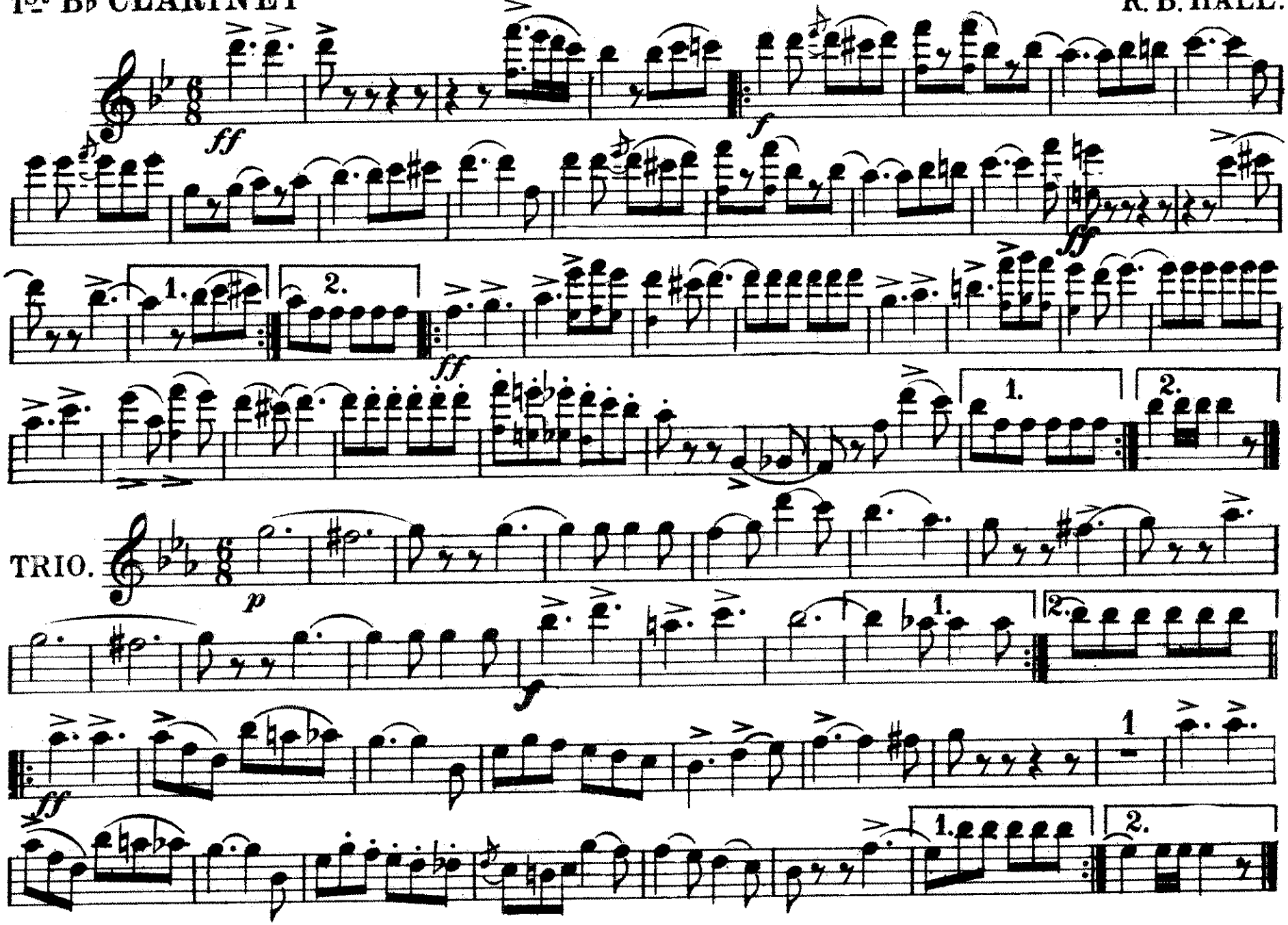

March "R. L. I. B."

2d B♭ CLARINET

R. B. HALL.

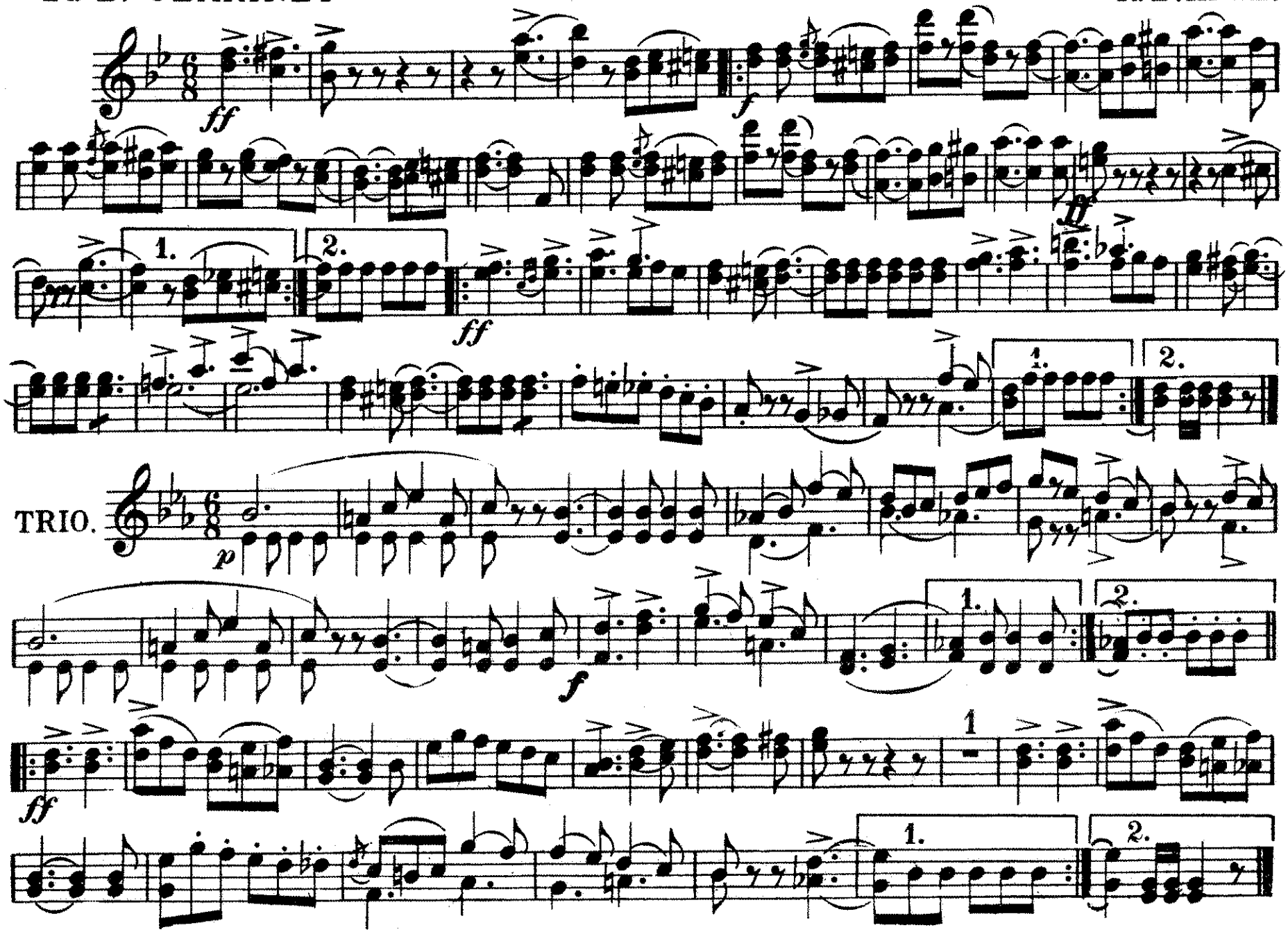

3d B♭ CLARINET

March "R. L. I. B."

R. B. HALL.

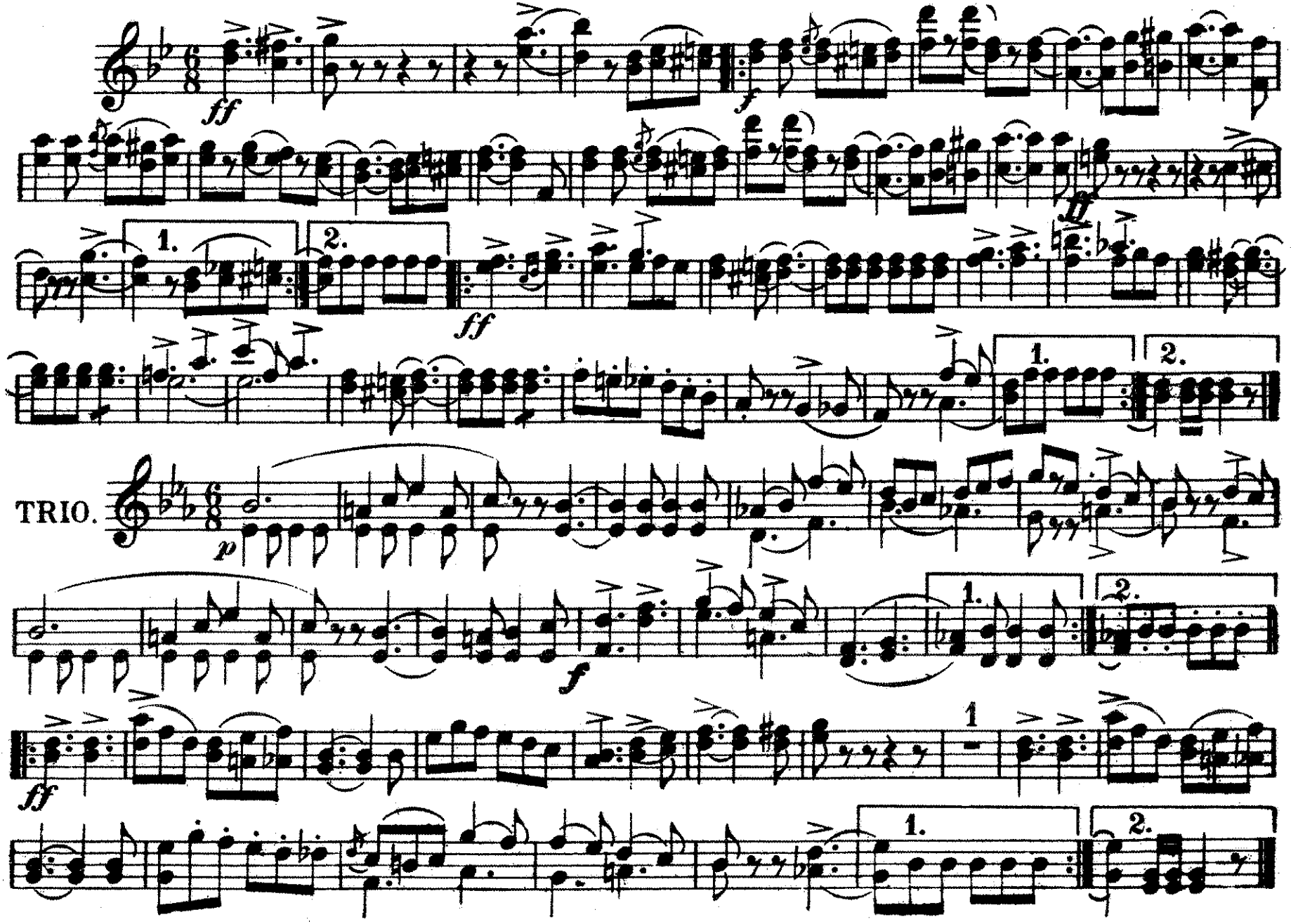

3d TROMBONE
or B♭ Bass.

March "R. L. I. B."

R. B. HALL.

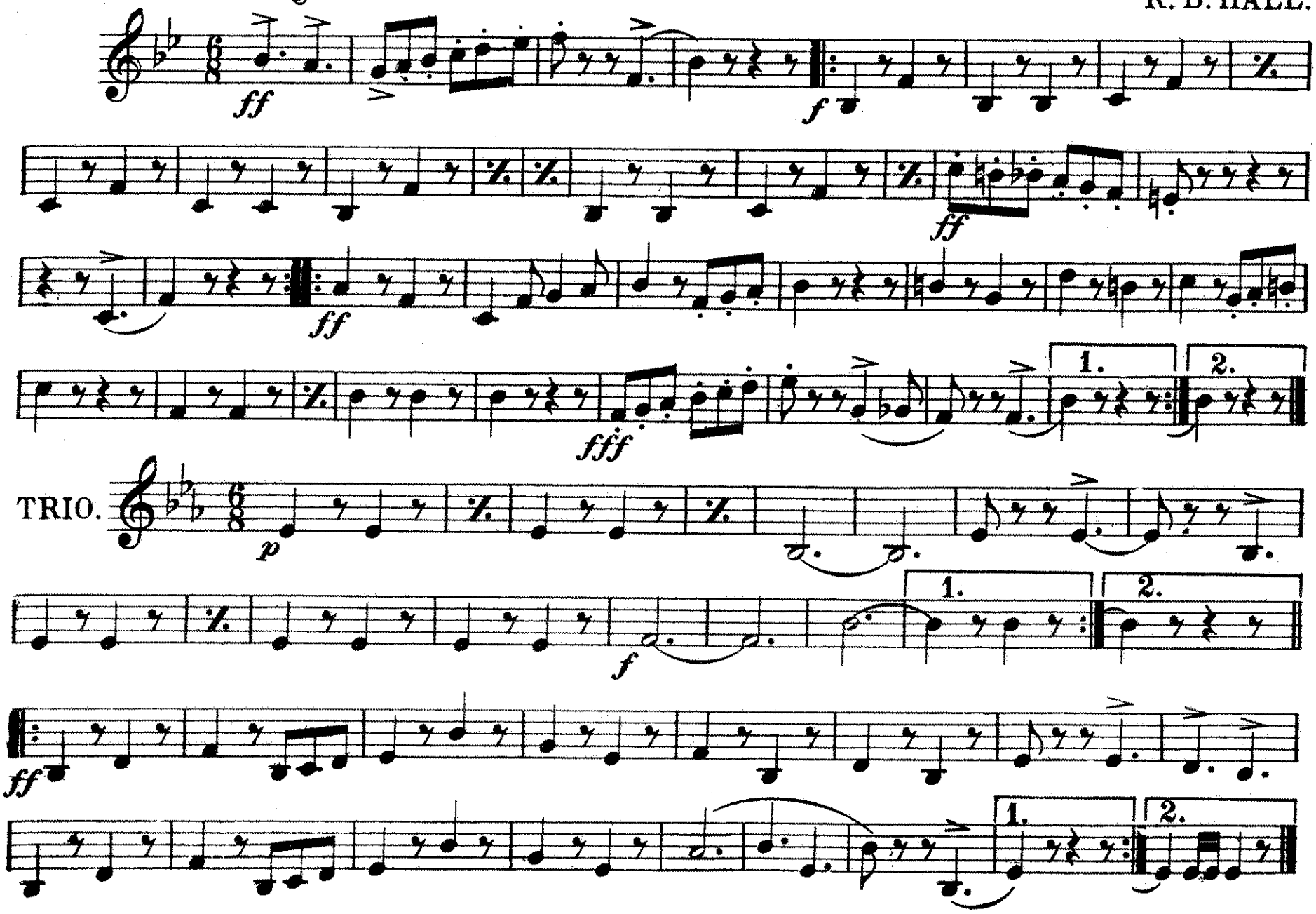

SOPRANO SAXOPHONE.

March "R. L. I. B."

R. B. HALL.

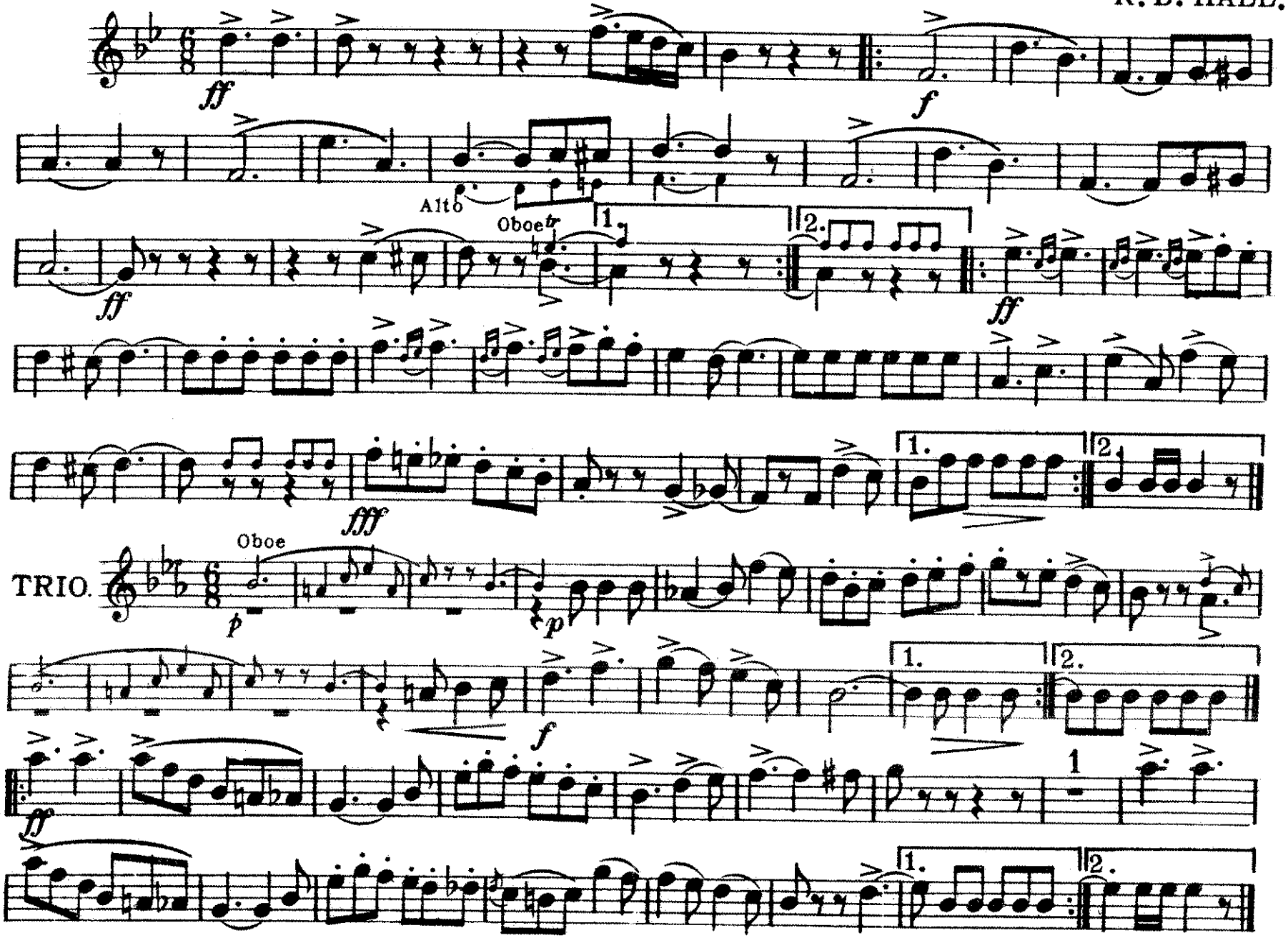

ALTO SAXOPHONE.

March "R. L. I. B."

R. B. HALL.

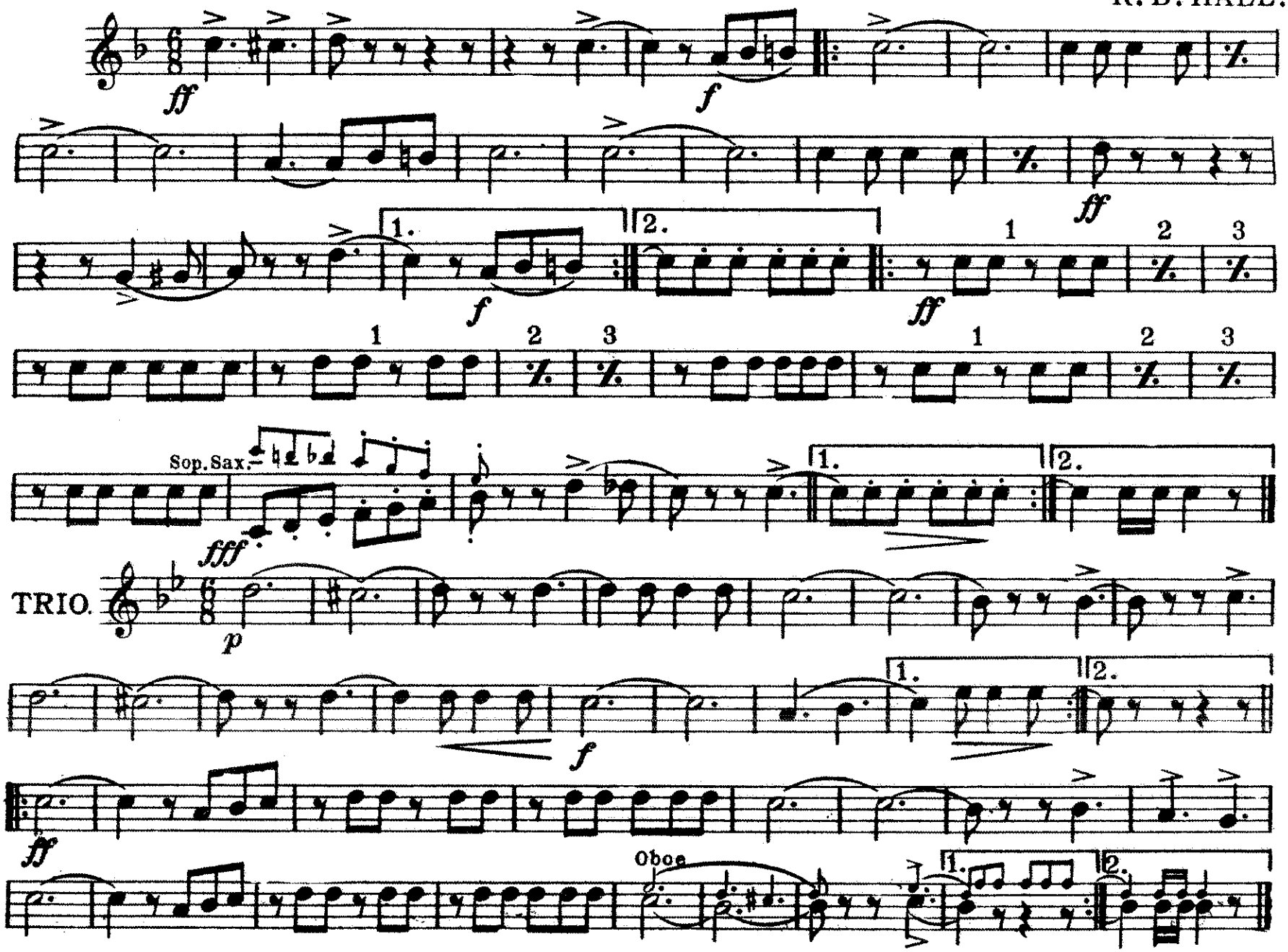

March "R. L. I. B."

TENOR SAXOPHONE.

R. B. HALL.

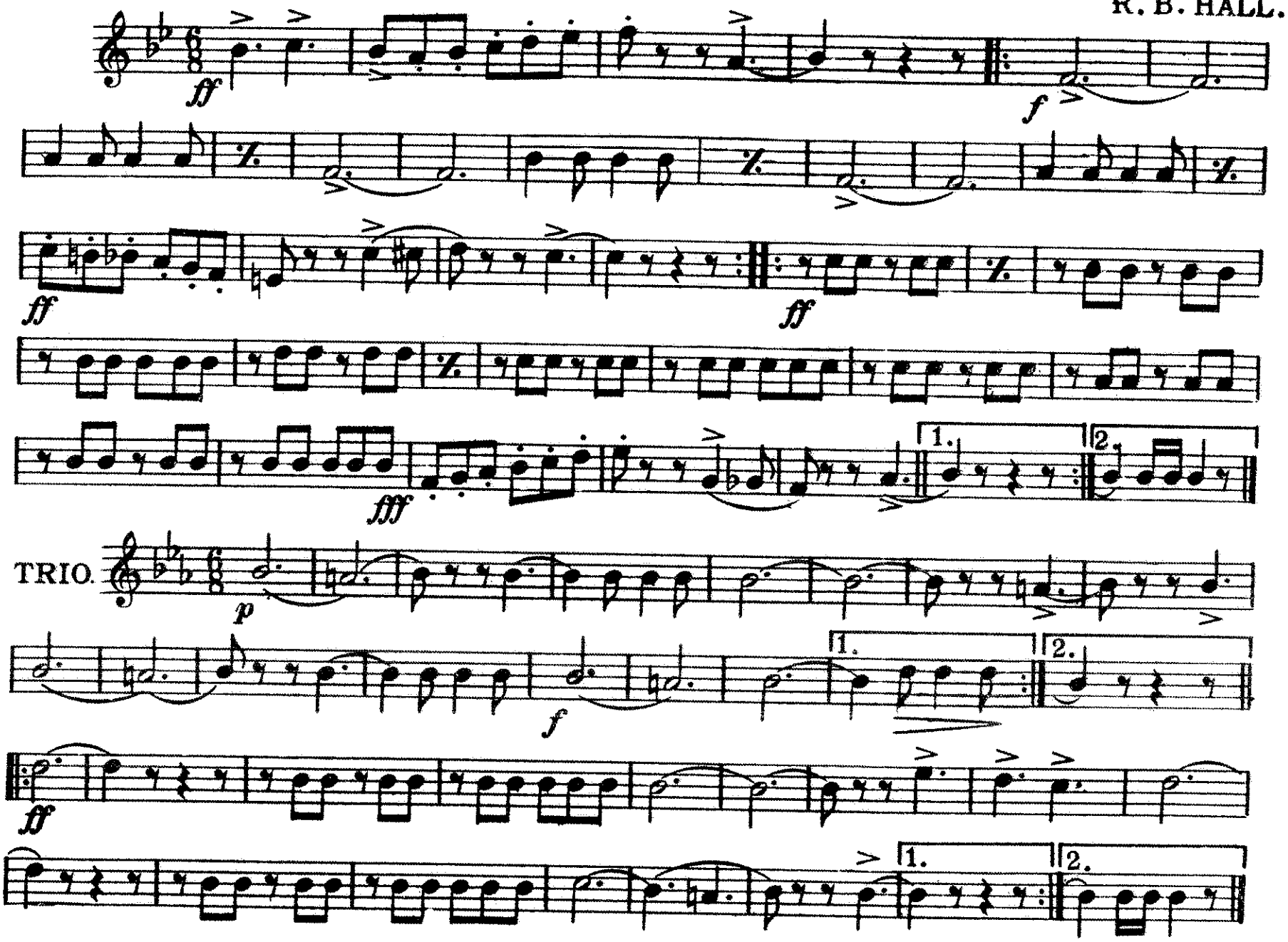

March "R. L. I. B."

BARITONE SAXOPHONE.

R. B. HALL.

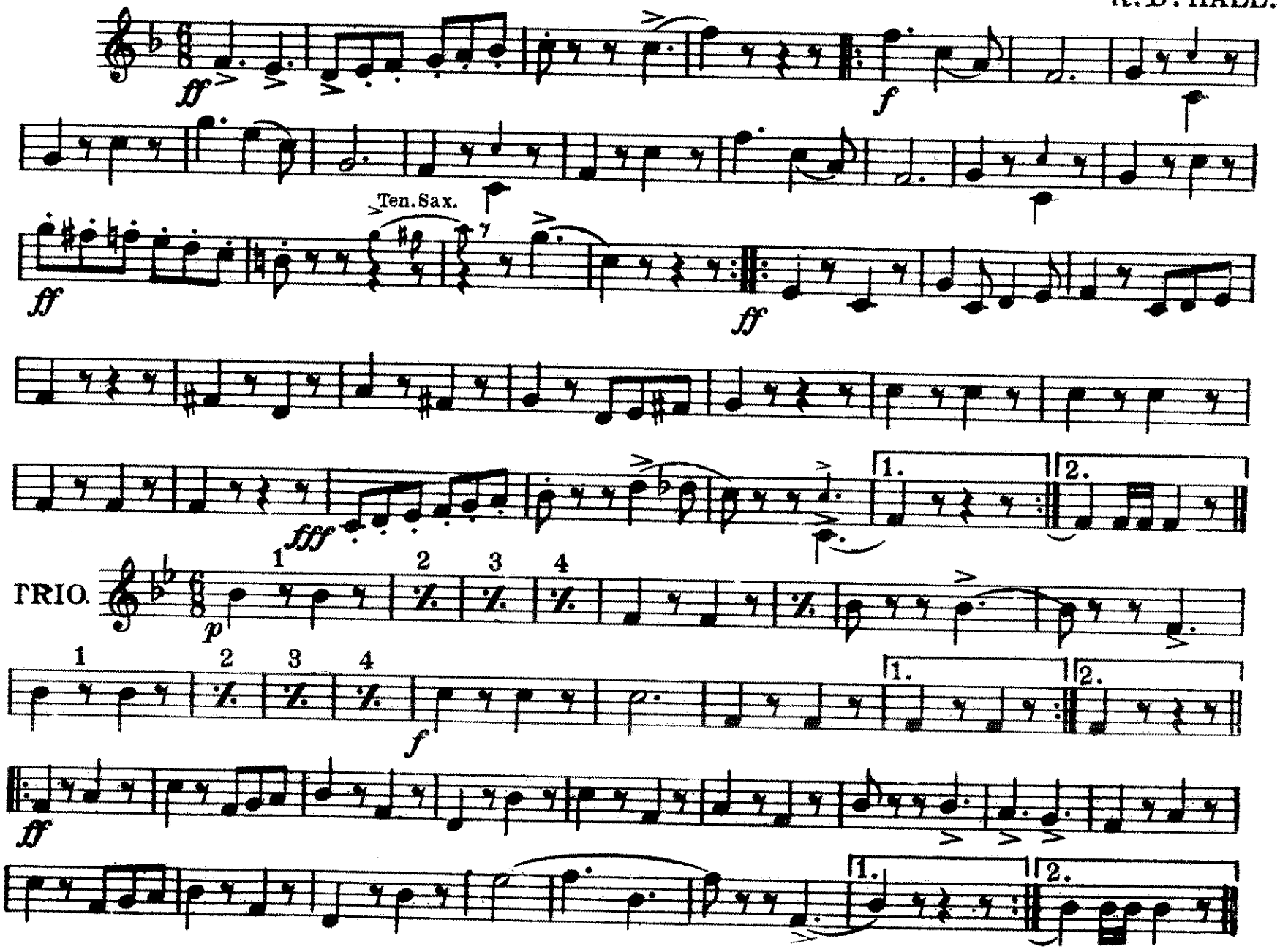

MARCH "R. L. I. B."

SOLO B♭ CORNET

R. B. HALL

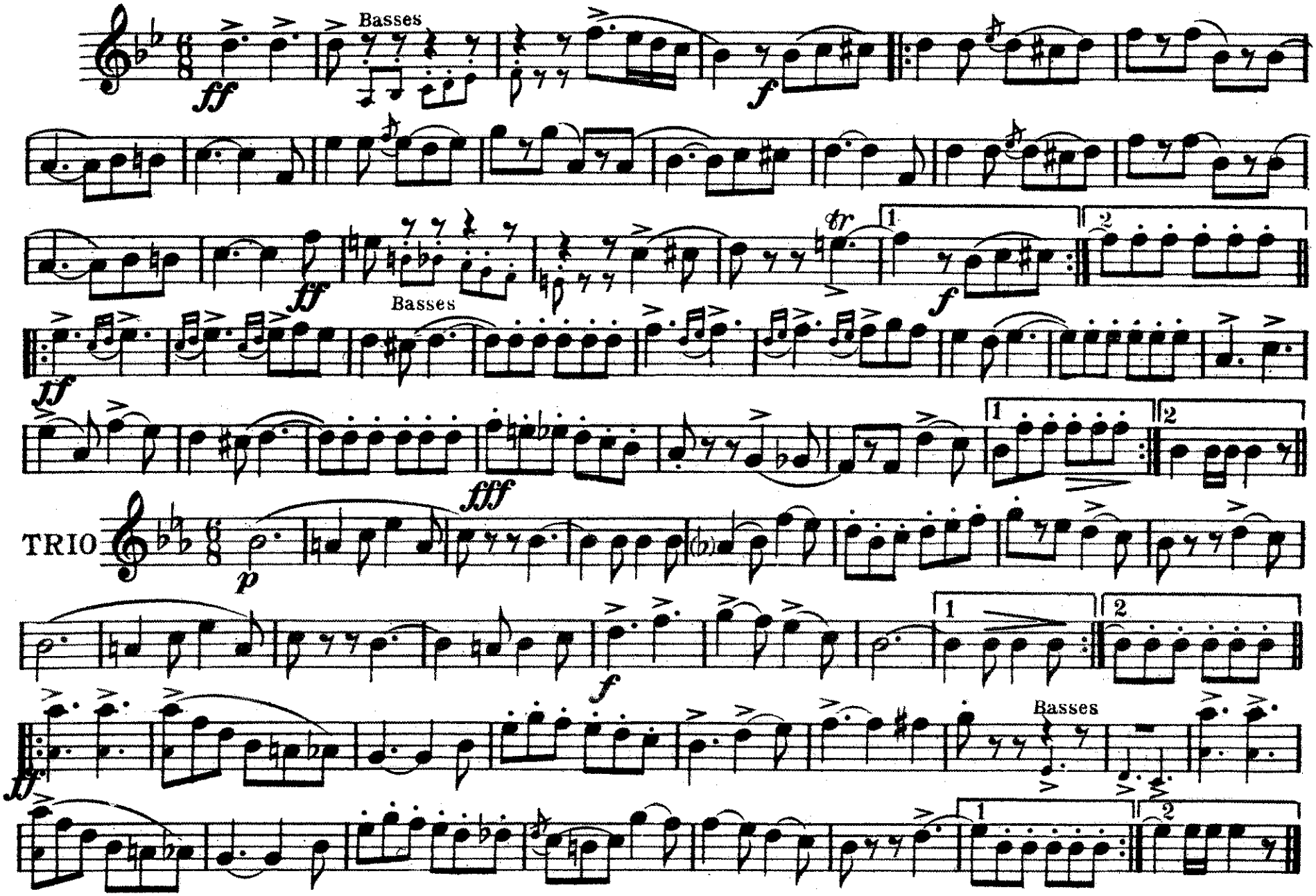

Copyright 1920 by Mace Gay. Copyright assigned 1934 to Walter Jacob, Inc.

March "R. L. I. B."

1st B♭ CORNET.

R. B. HALL.

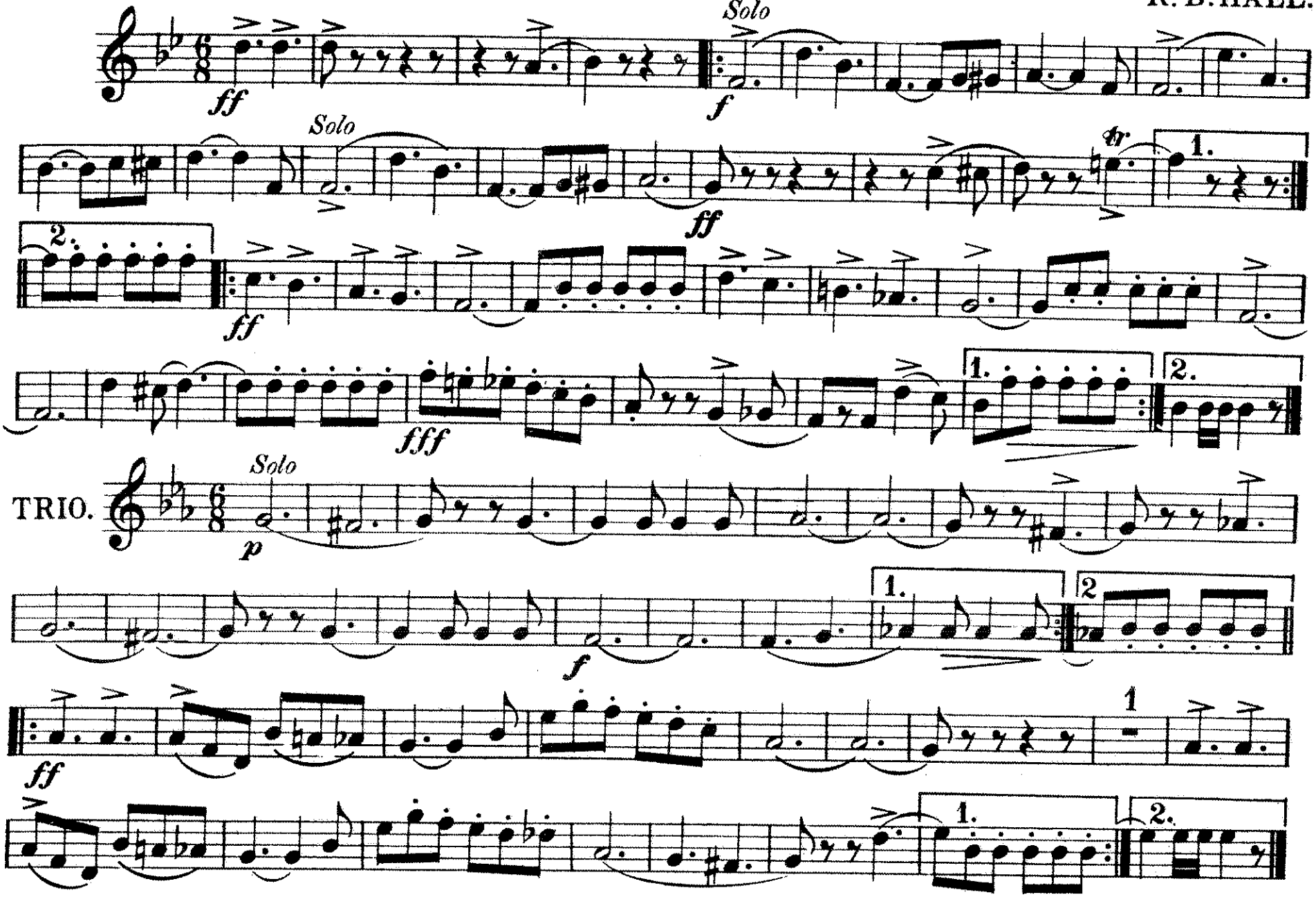

2d B♭ CORNET

March "R. L. I. B."

R. B. HALL.

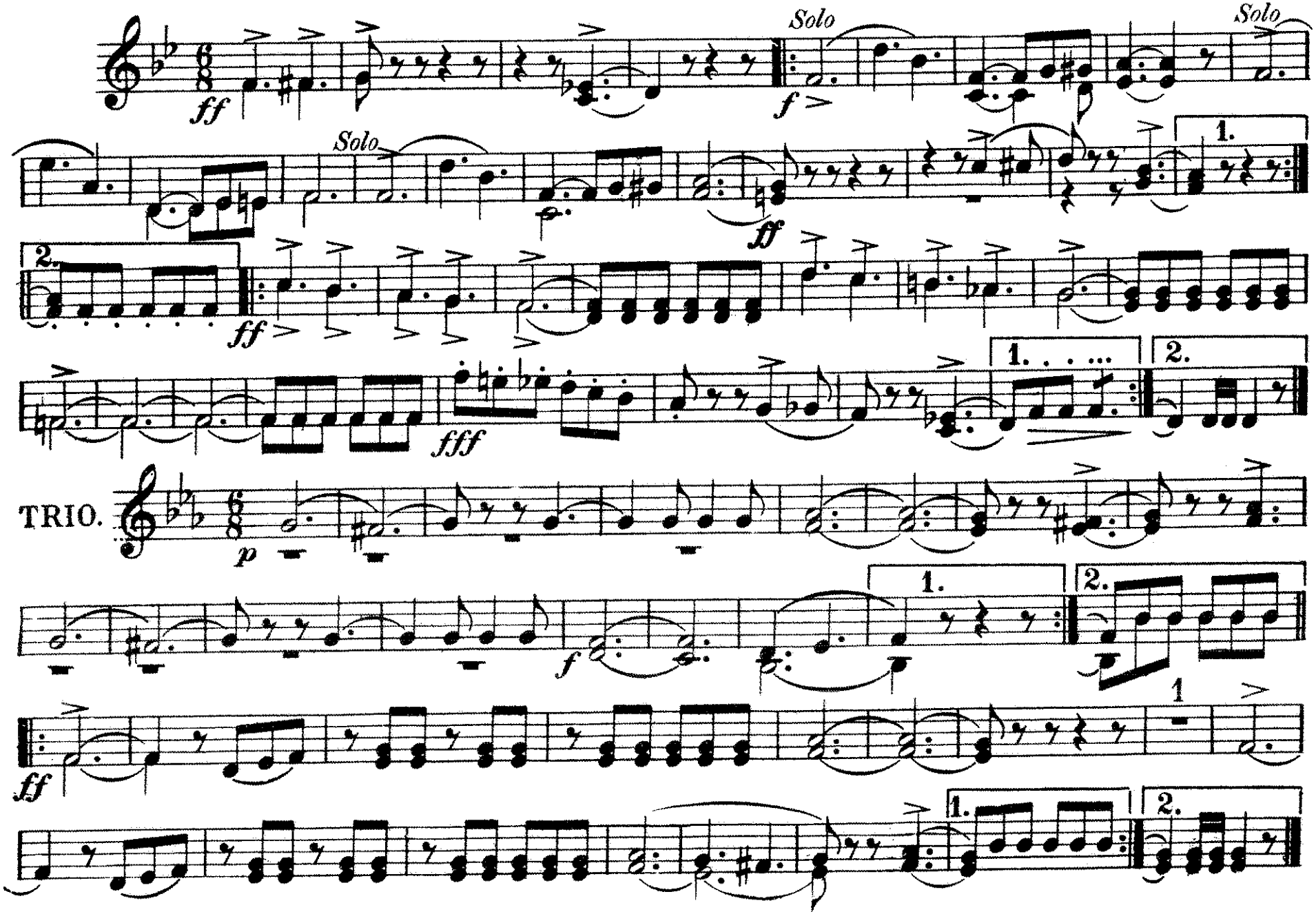

3d B♭ CORNET

March R. L. I. B.

R. B. HALL.

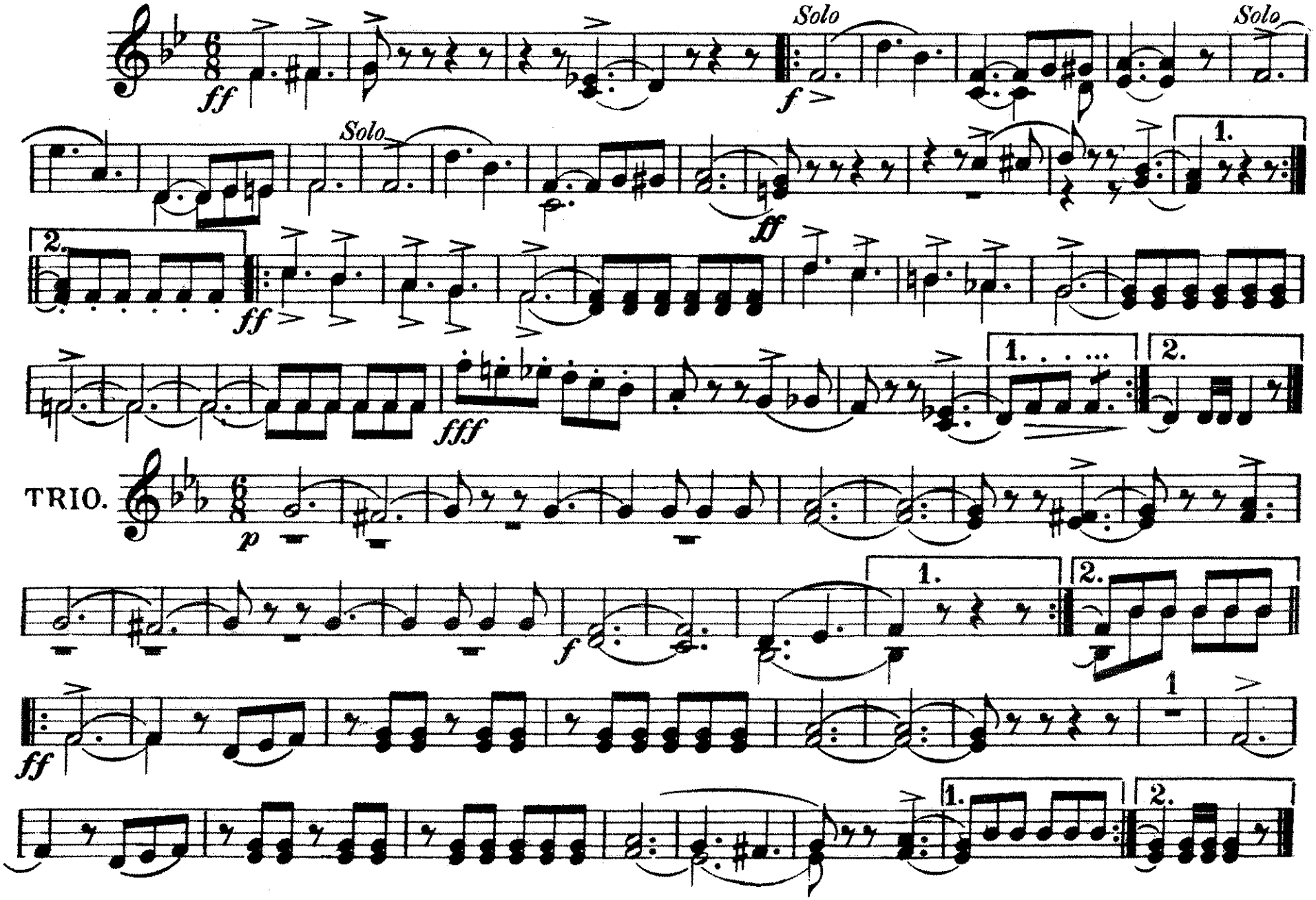

1st E♭ ALTO

March "R. L. I. B."

R. B. HALL.

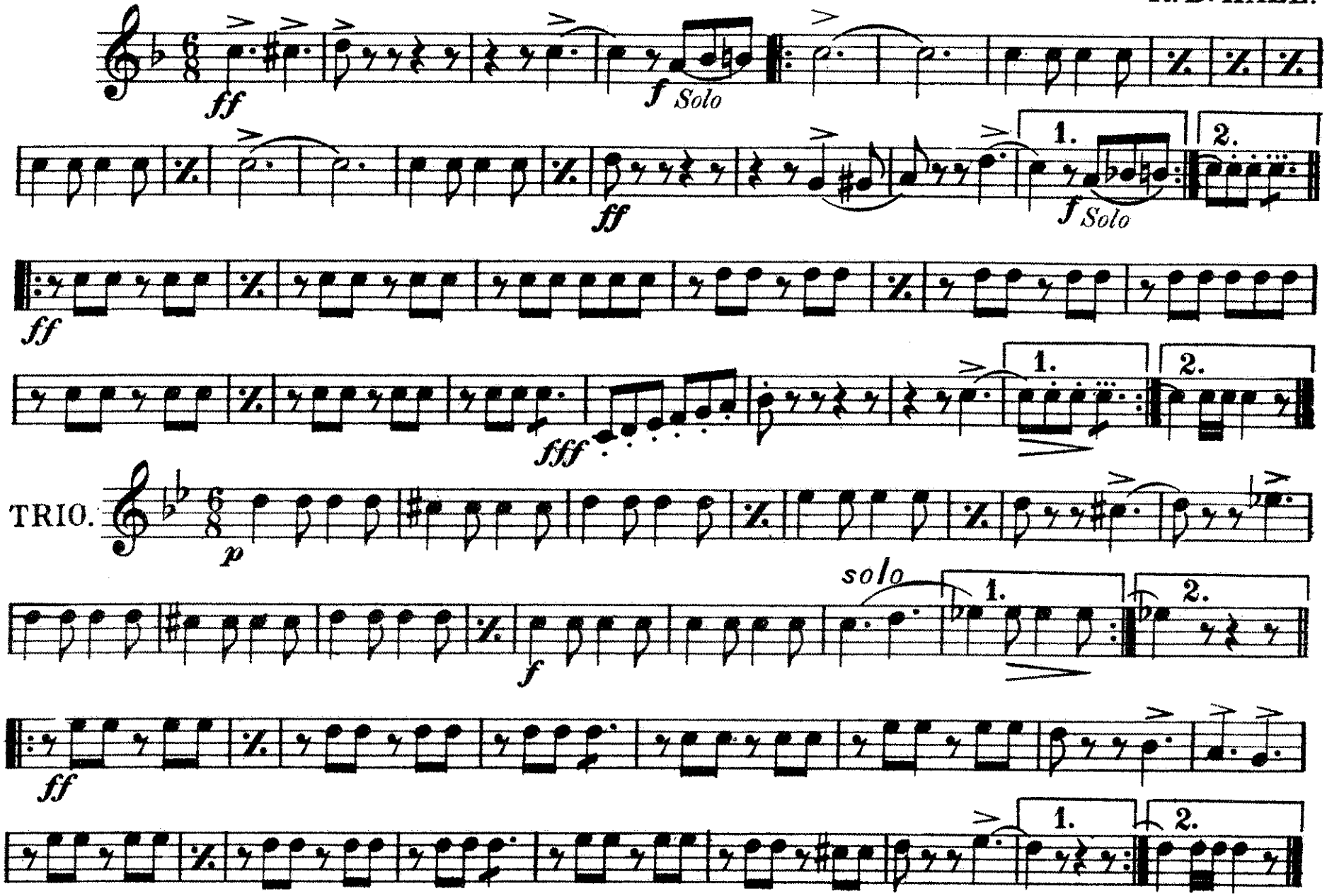

2d E♭ ALTO

March "R. L. I. B."

R. B. HALL.

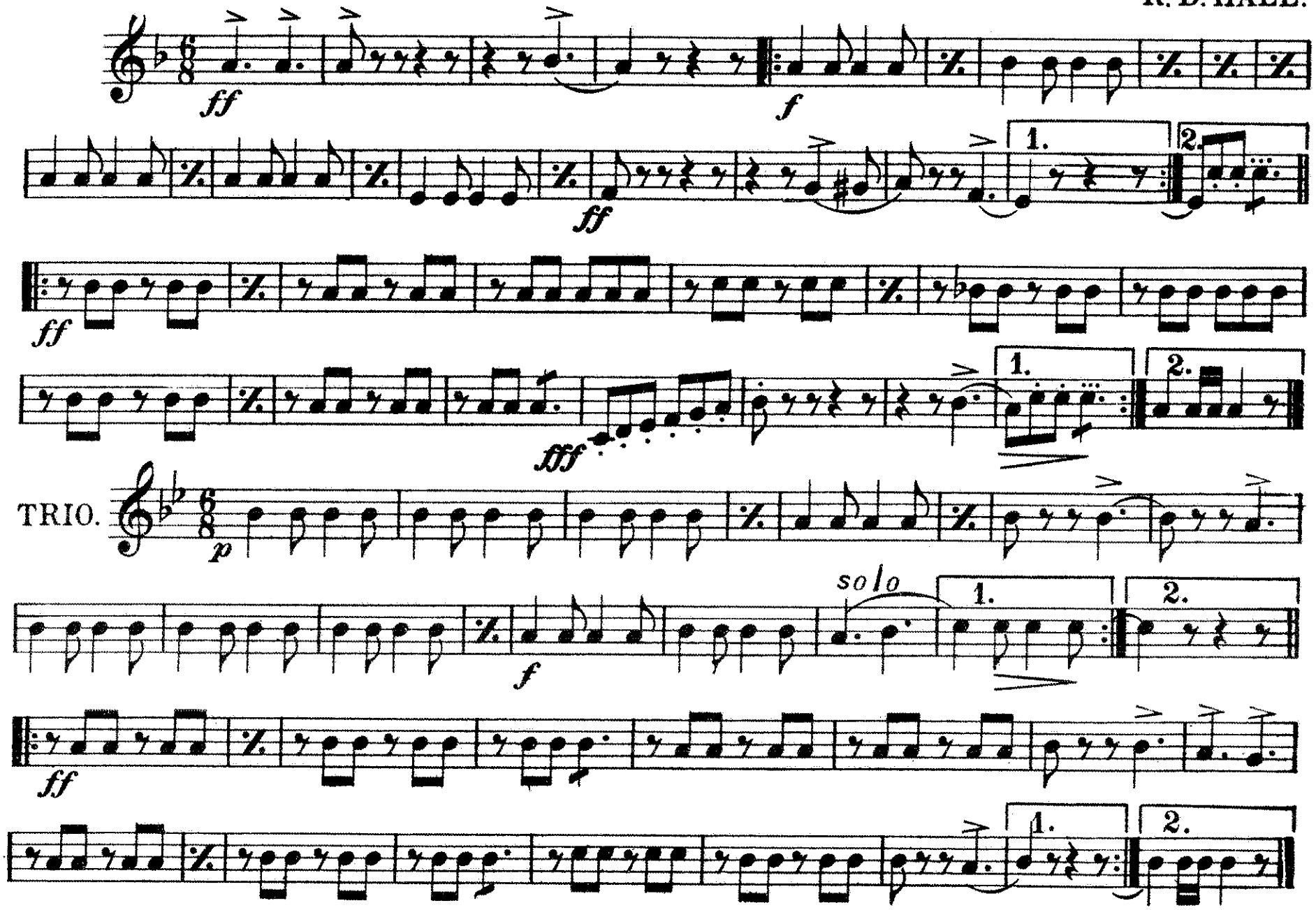

3d & 4th
E♭ ALTOS

March "R. L. I. B."

R. B. HALL.

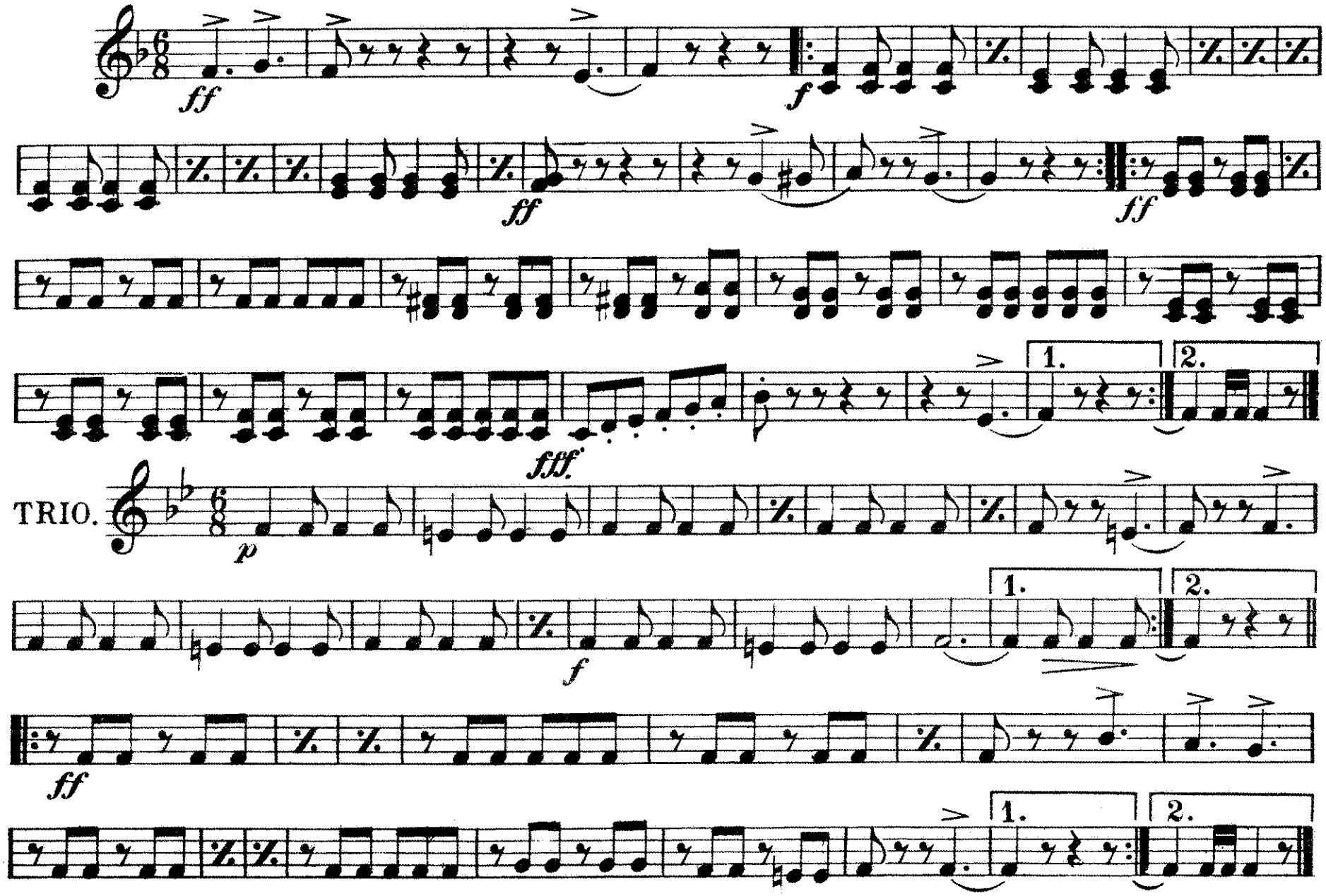

March "R.L.I.B."

1st Horn in F **R. B. Hall**

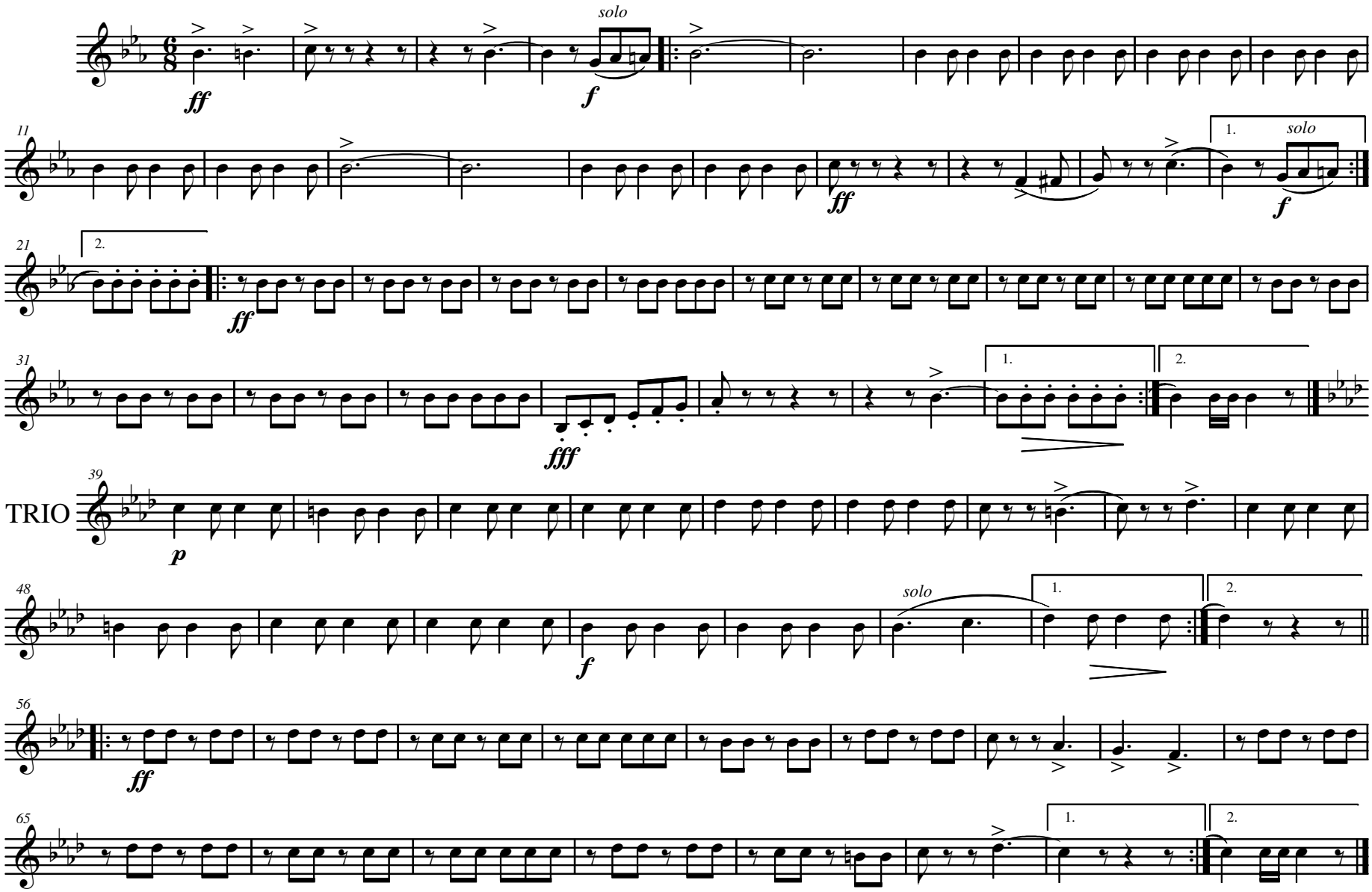

Transposition prepared by Sue Ellen Hiers

March "R.L.I.B."

2nd Horn in F **R. B. Hall**

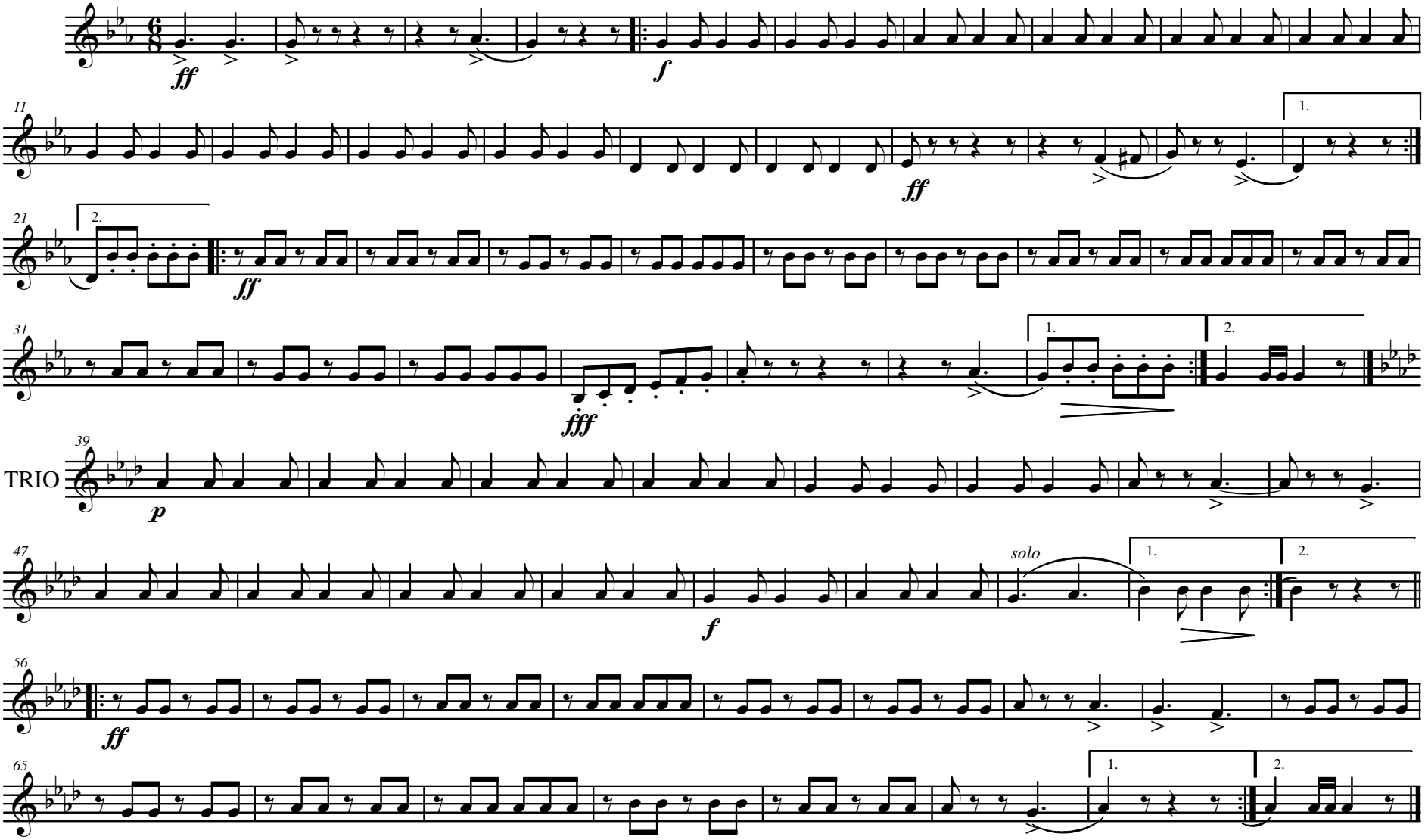

Transposition prepared by Sue Ellen Hiers

March "R.L.I.B."

3rd & 4th Horn in F

R. B. Hall

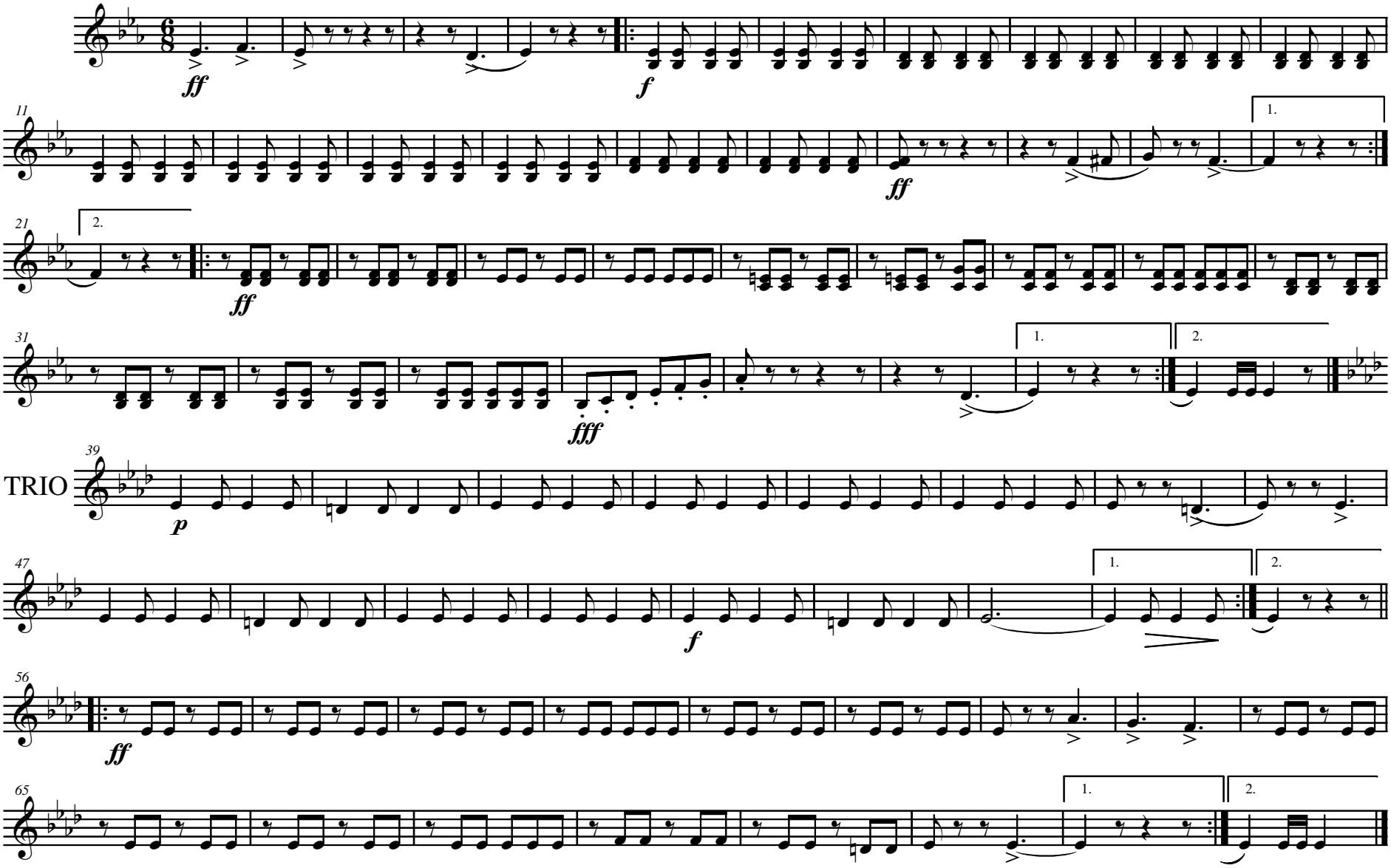

Transposition prepared by Sue Ellen Hiers

1st TROMBONE
or B♭ Tenor.

March "R. L. I. B."

R. B. HALL.

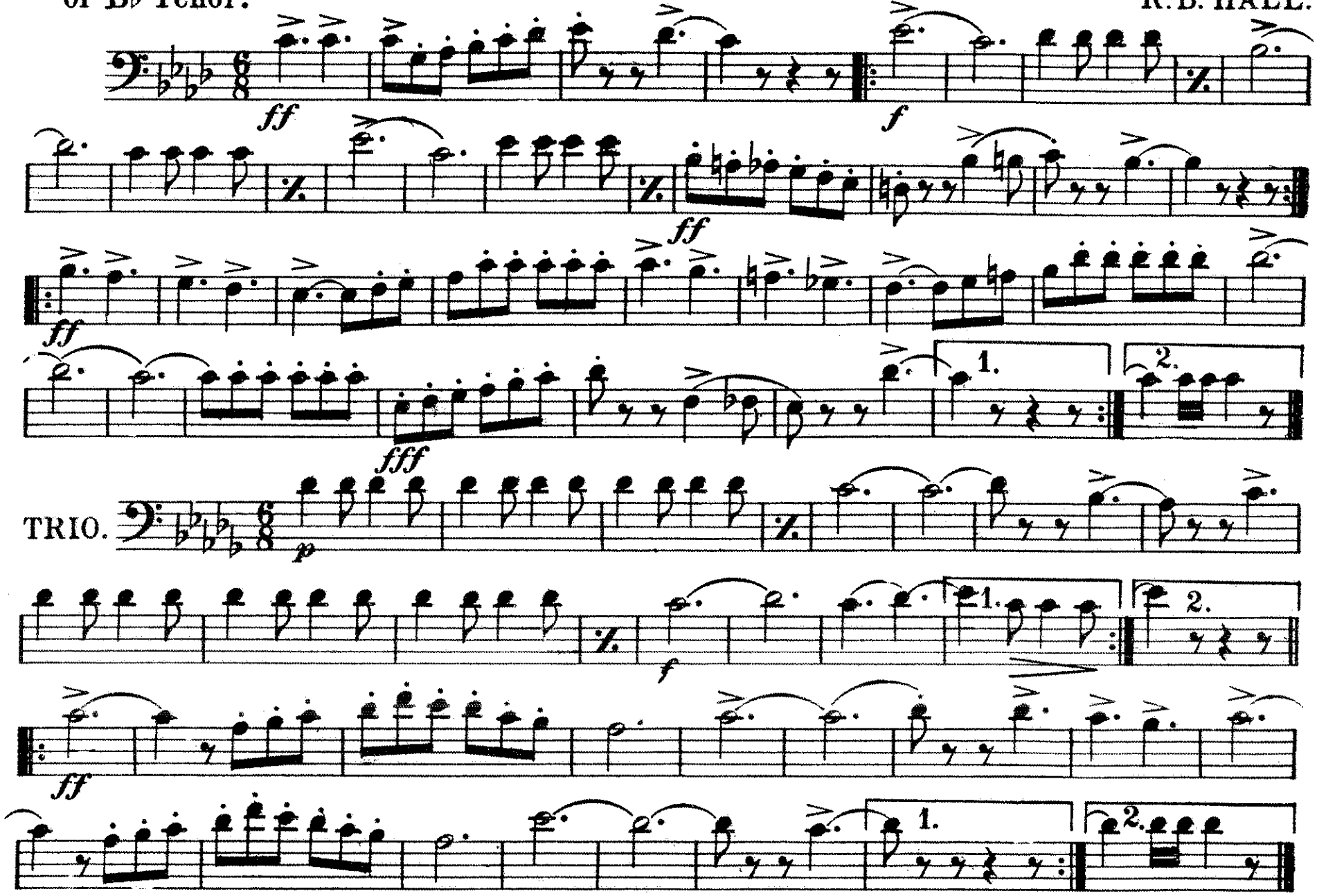

2d TROMBONE
or B♭ Tenor.

March "R. L. I. B."

R. B. HALL.

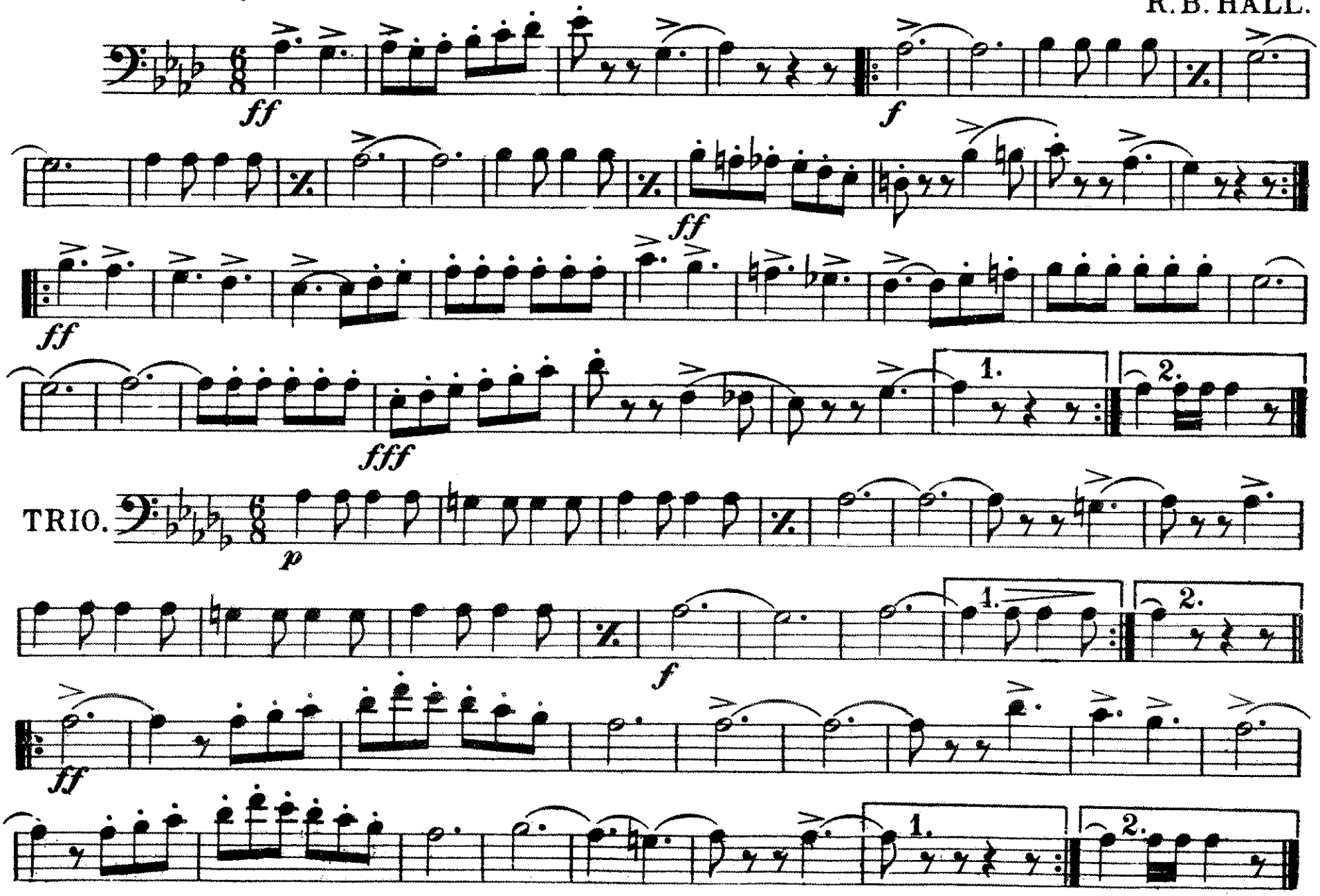

3d TROMBONE
or B♭ Bass.

March "R. L. I. B."

R. B. HALL.

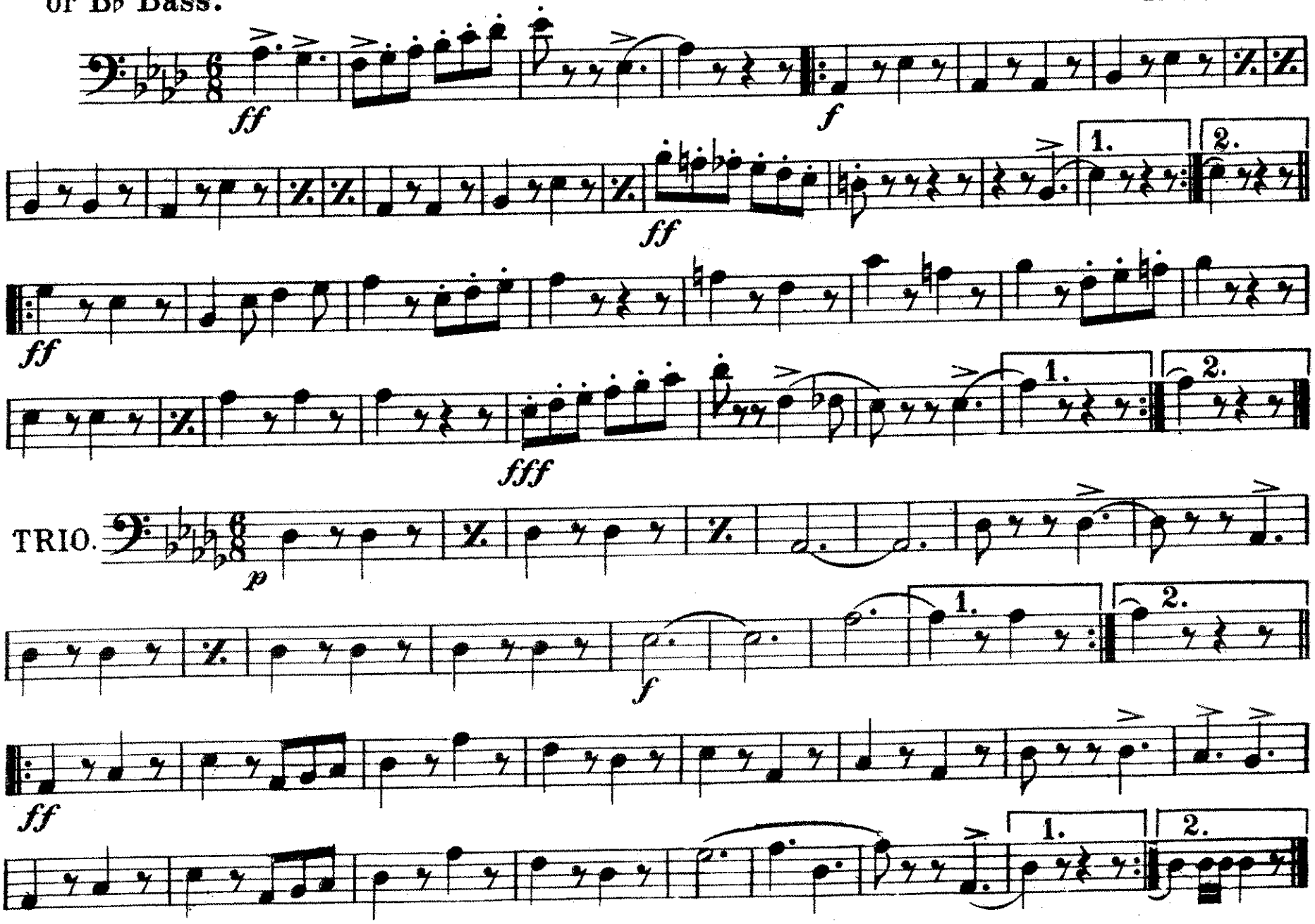

1st TROMBONE

March "R. L. I. B."

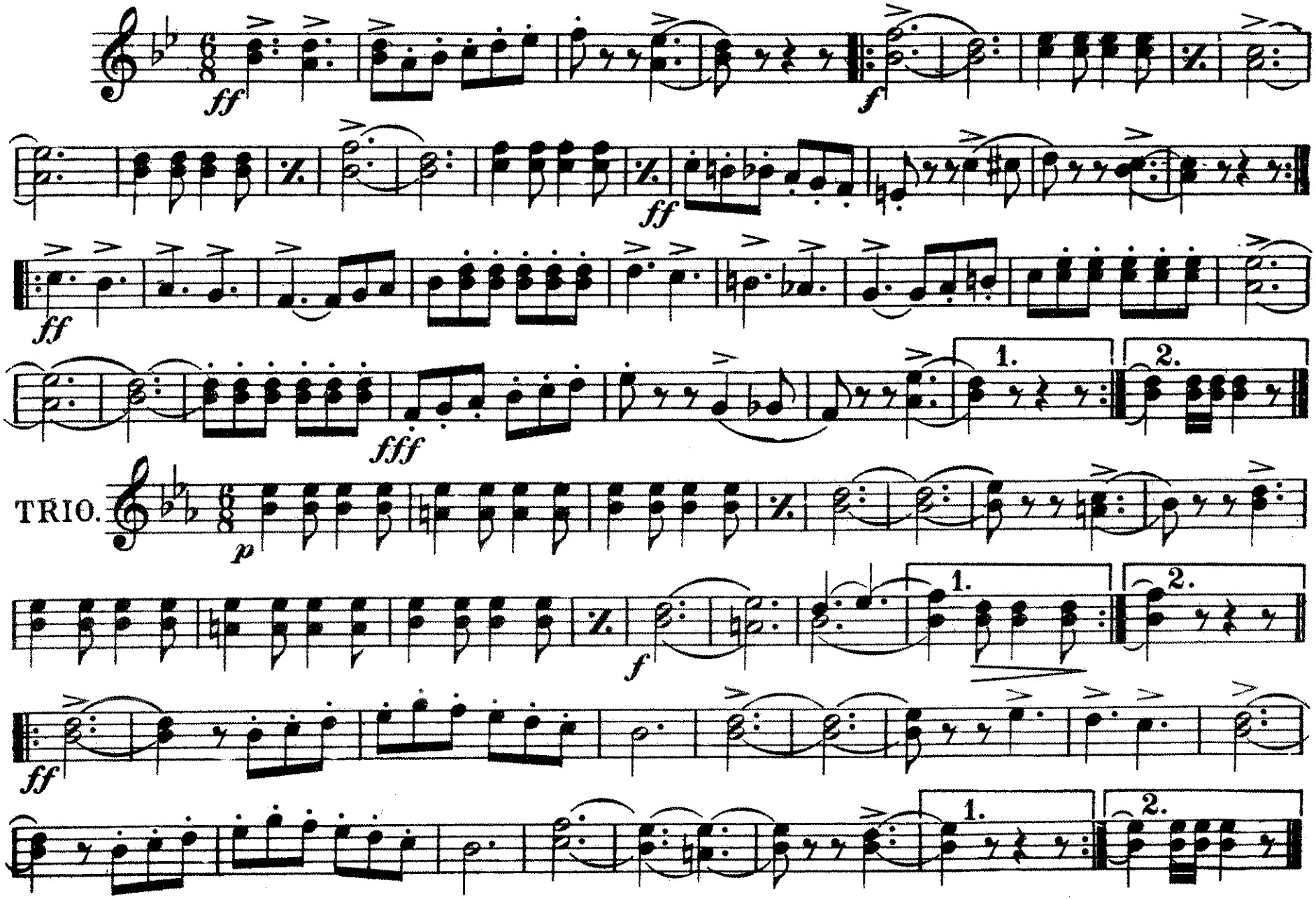

2d TROMBONE

March "R. L. I. B."

R. B. HALL.

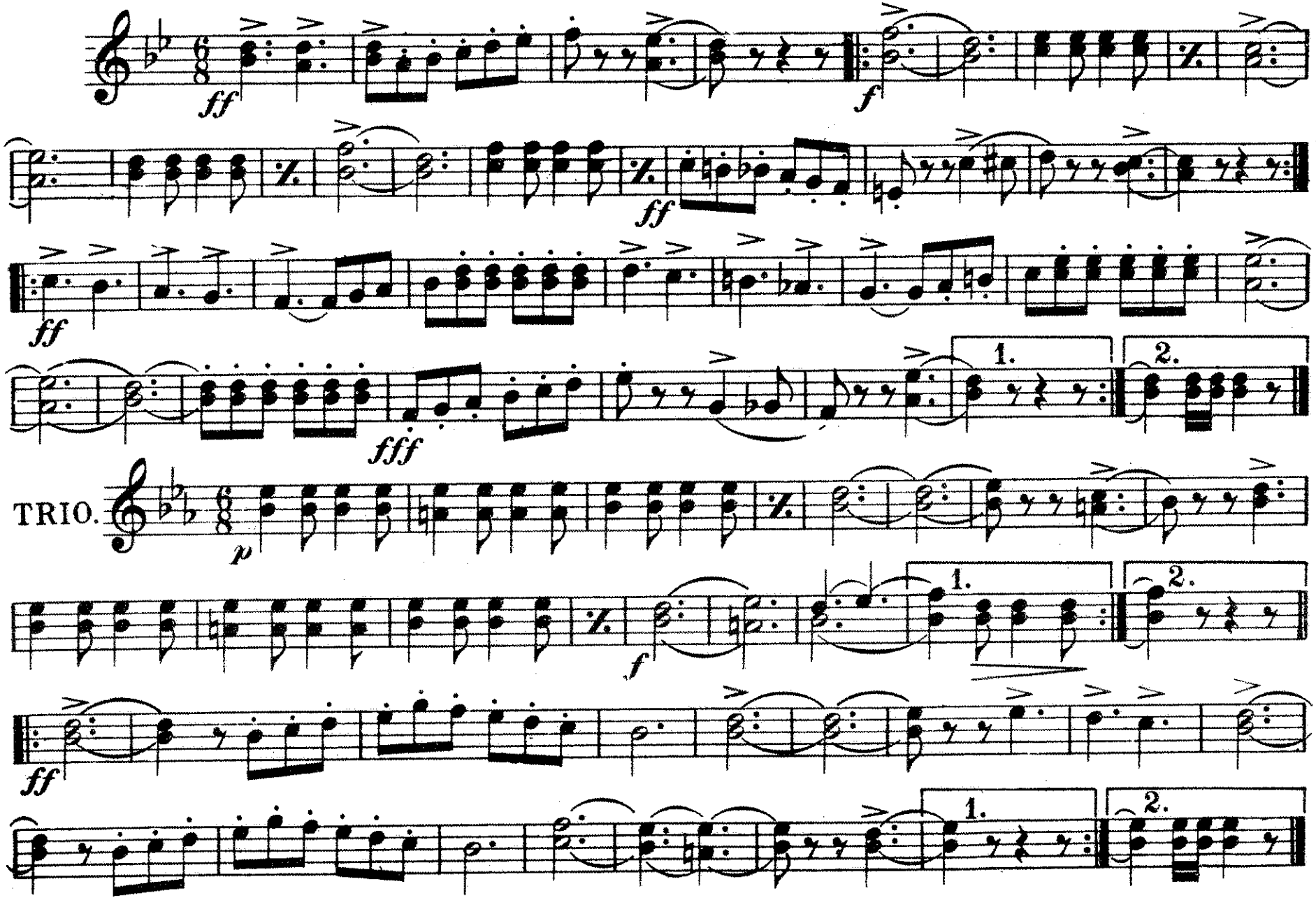

BARITONE

March "R. L. I. B."

R. B. HALL.

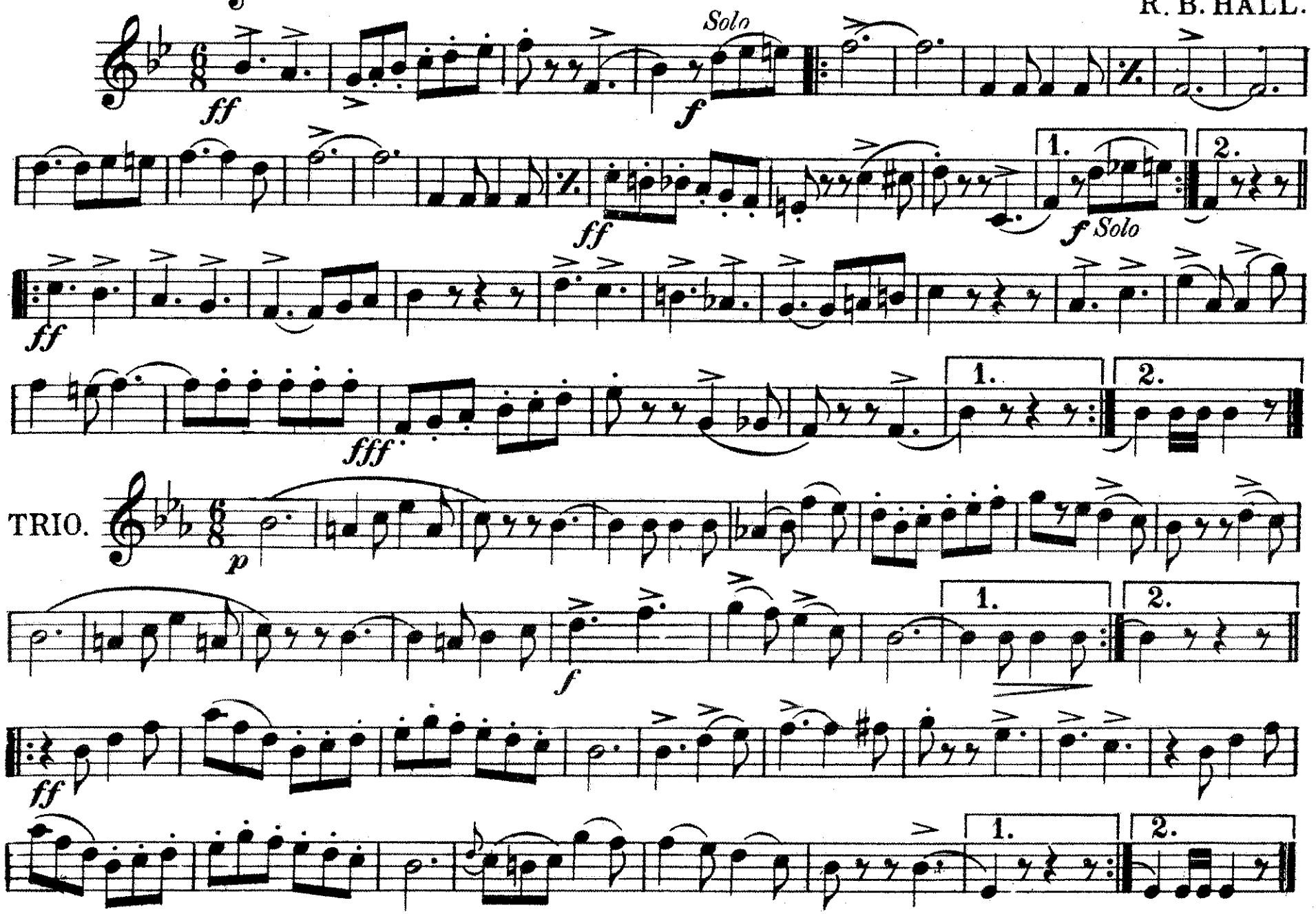

BARITONE 𝄢

March "R. L. I. B."

R. B. HALL.

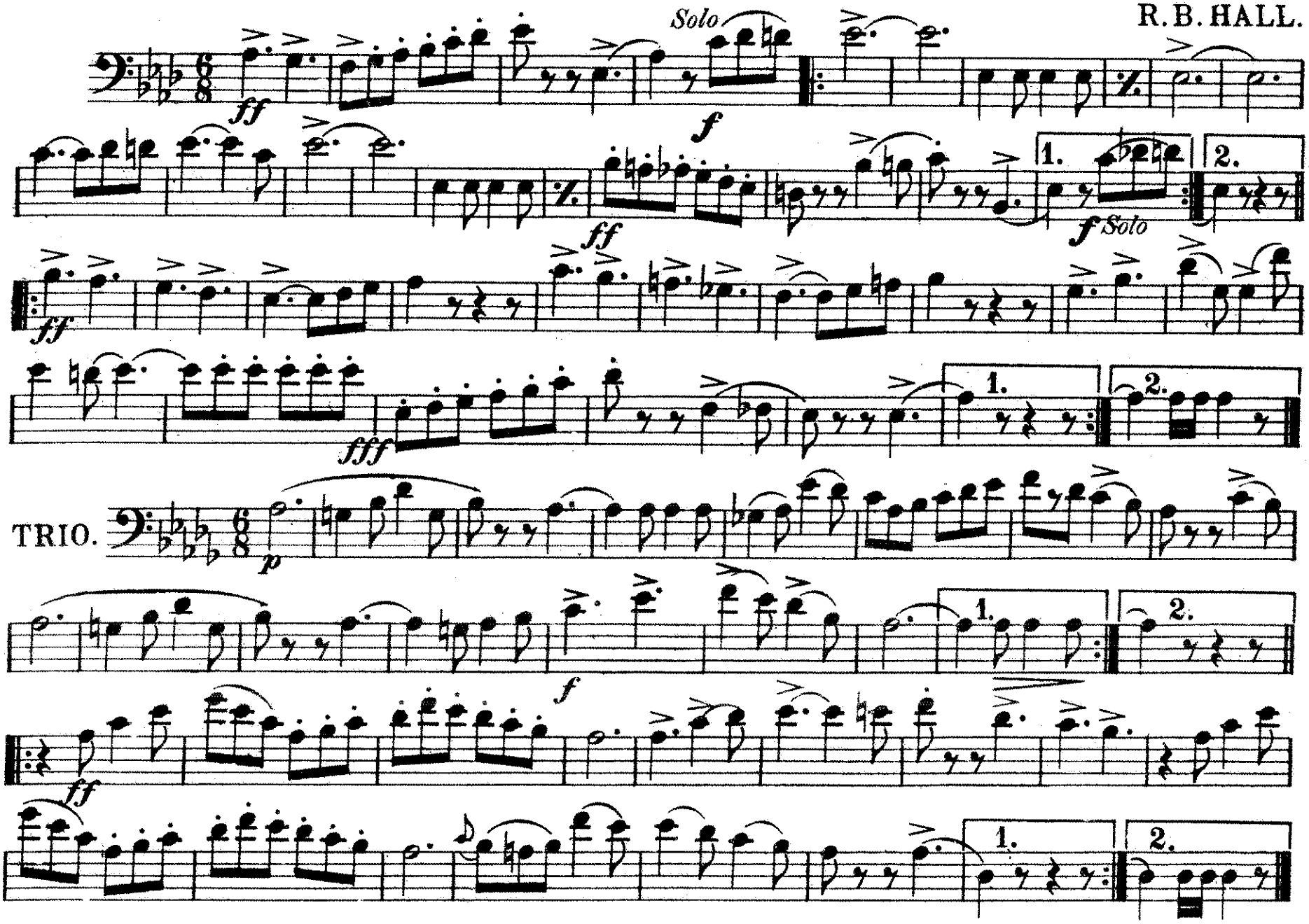

BASSES

March "R. L. I. B."

R. B. HALL.

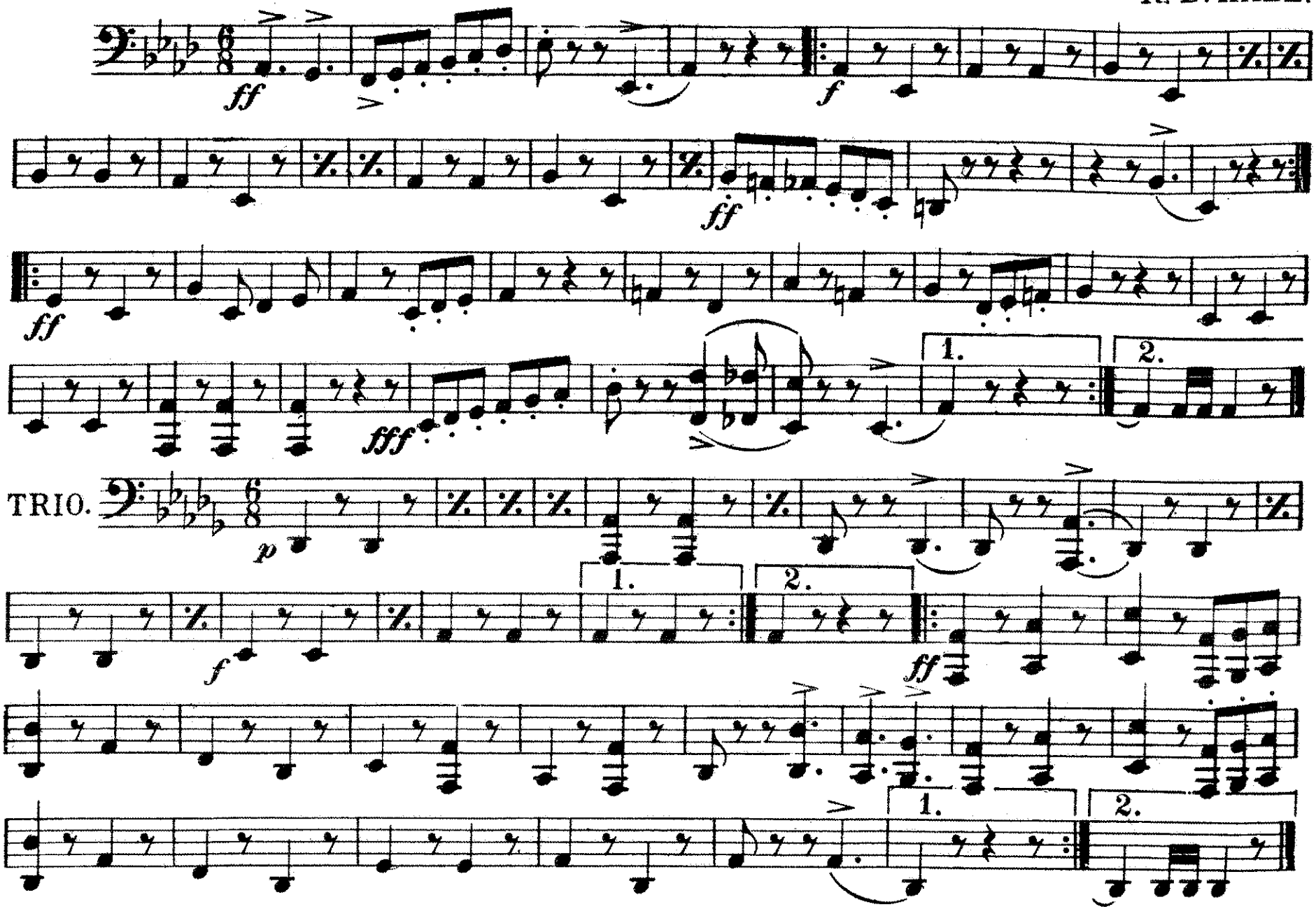

March "R. L. I. B."

DRUM
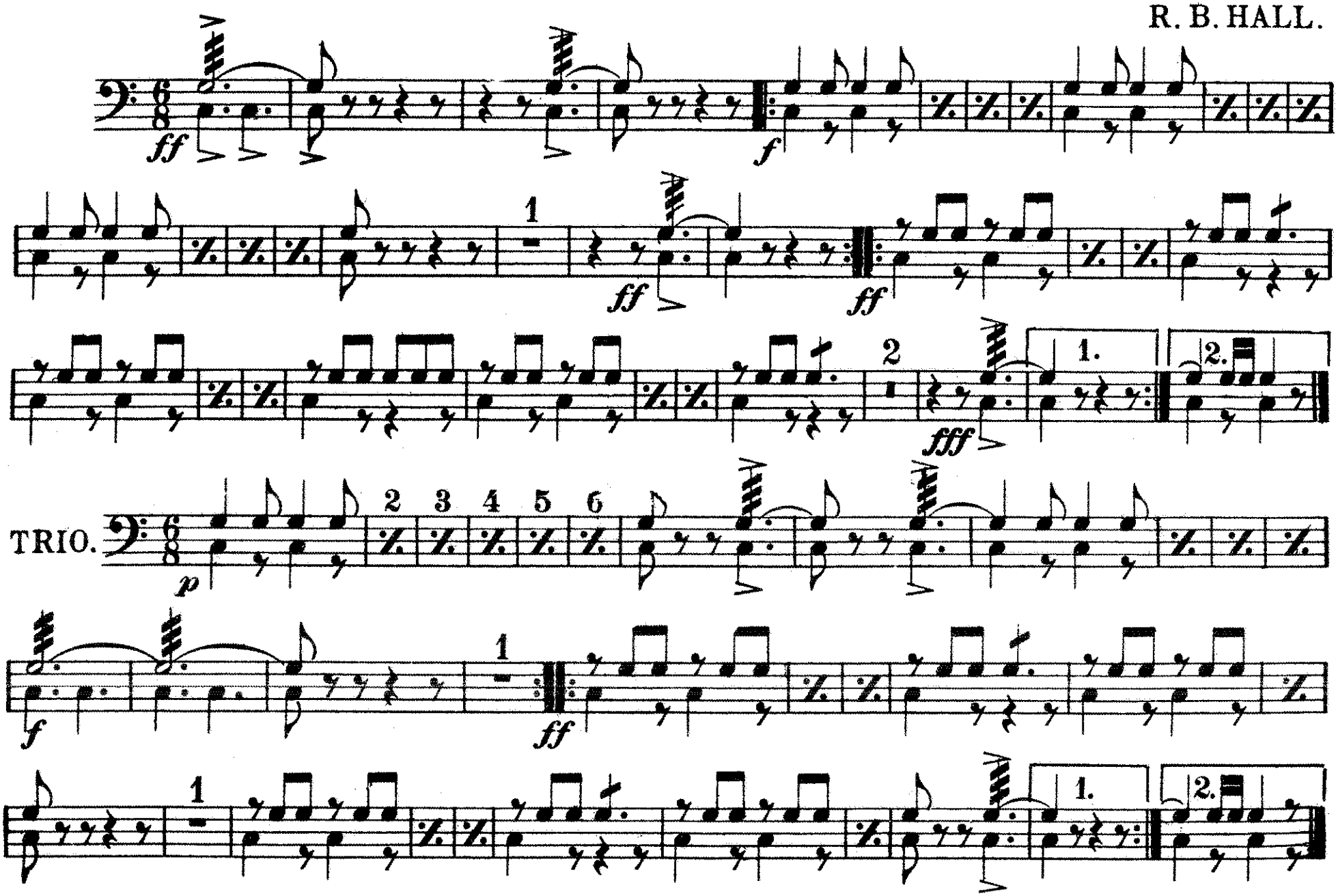
R. B. HALL.