Solo B♭ Cornet
Band or Orchestra 50c

RAGGED IKE

MARCH & TWO-STEP

B. G. McFALL

B.55

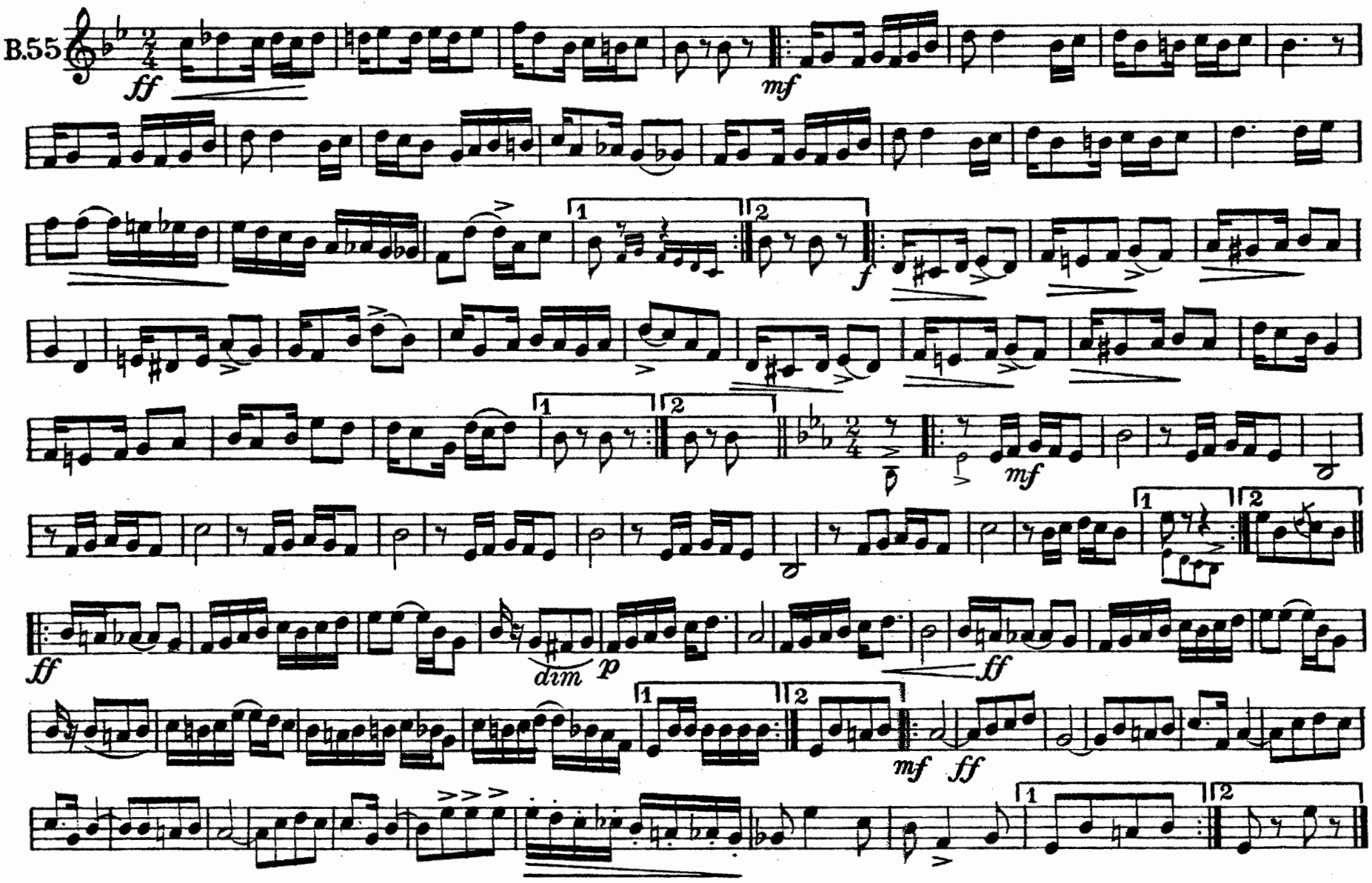

Copyright, MCMXII, by Star Music Co., Eldred, Pa.

Piccolo

RAGGED IKE

MARCH

B. G. Mc FALL.

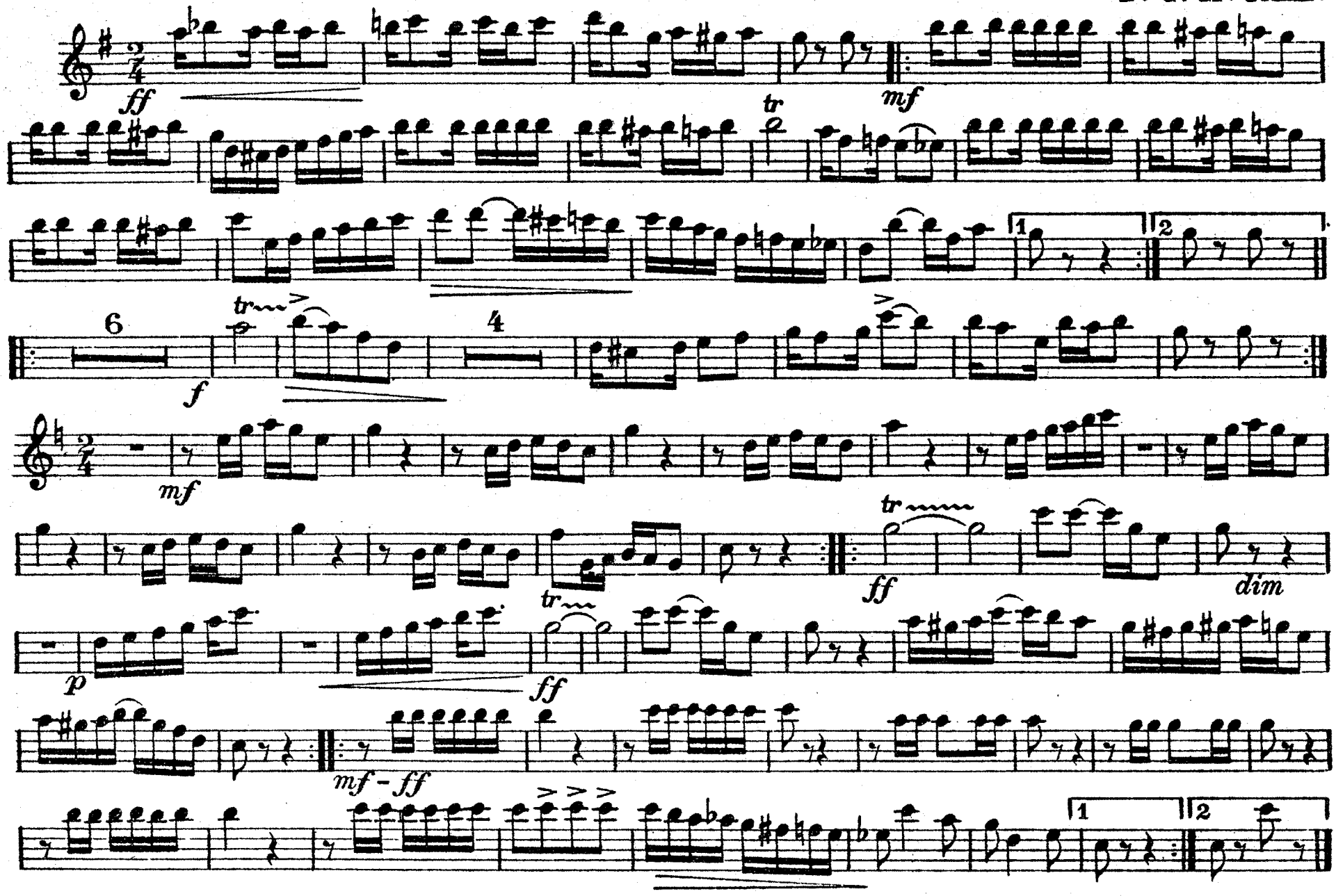

Pub. by Star Music Co., Eldred, Pa.

C Piccolo

Ragged Ike

MARCH

B. G. McFALL.

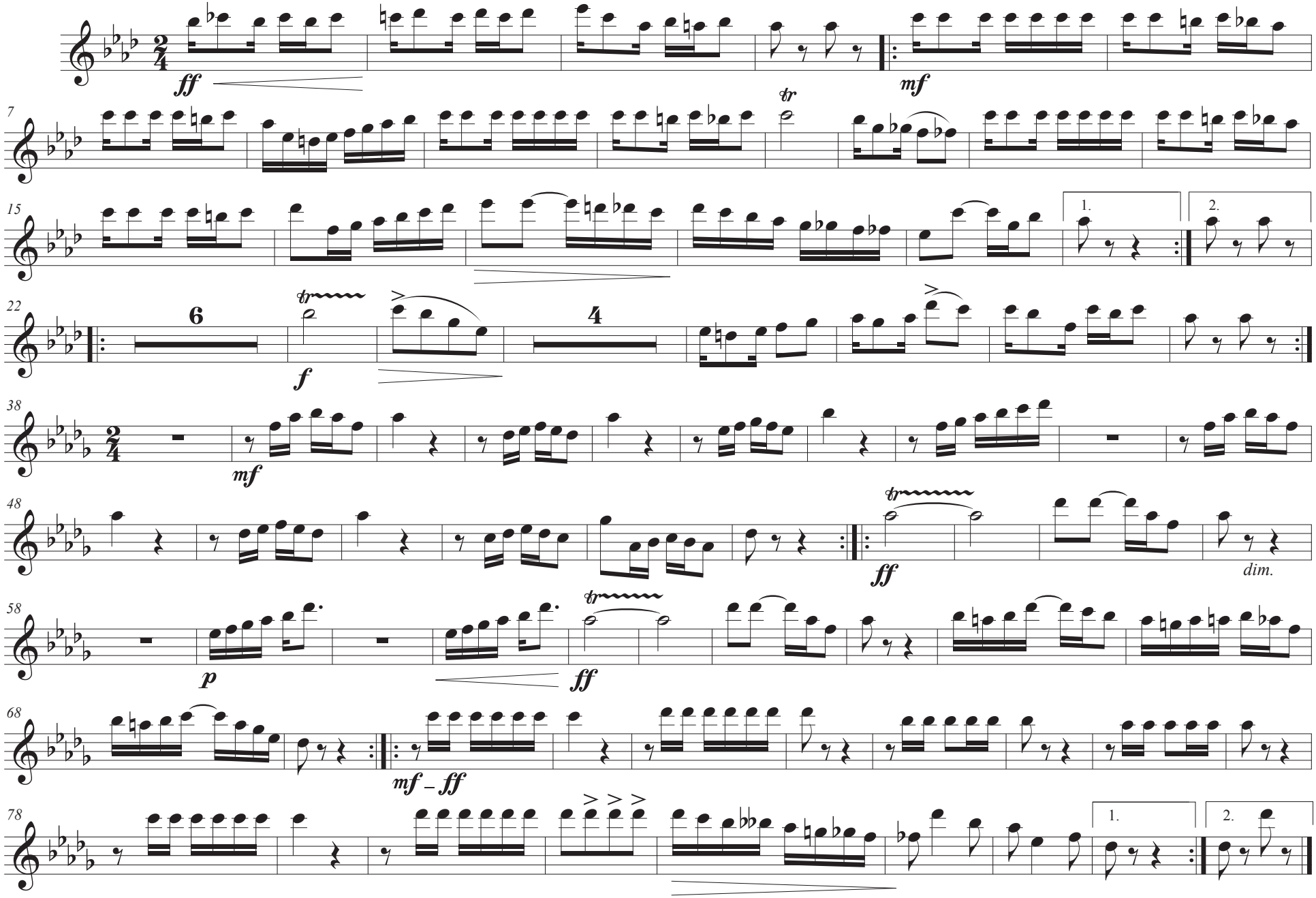

Pub. by Star Music Co., Eldred, Pa.

Oboe

RAGGED IKE

MARCH

B. G. McFALL.

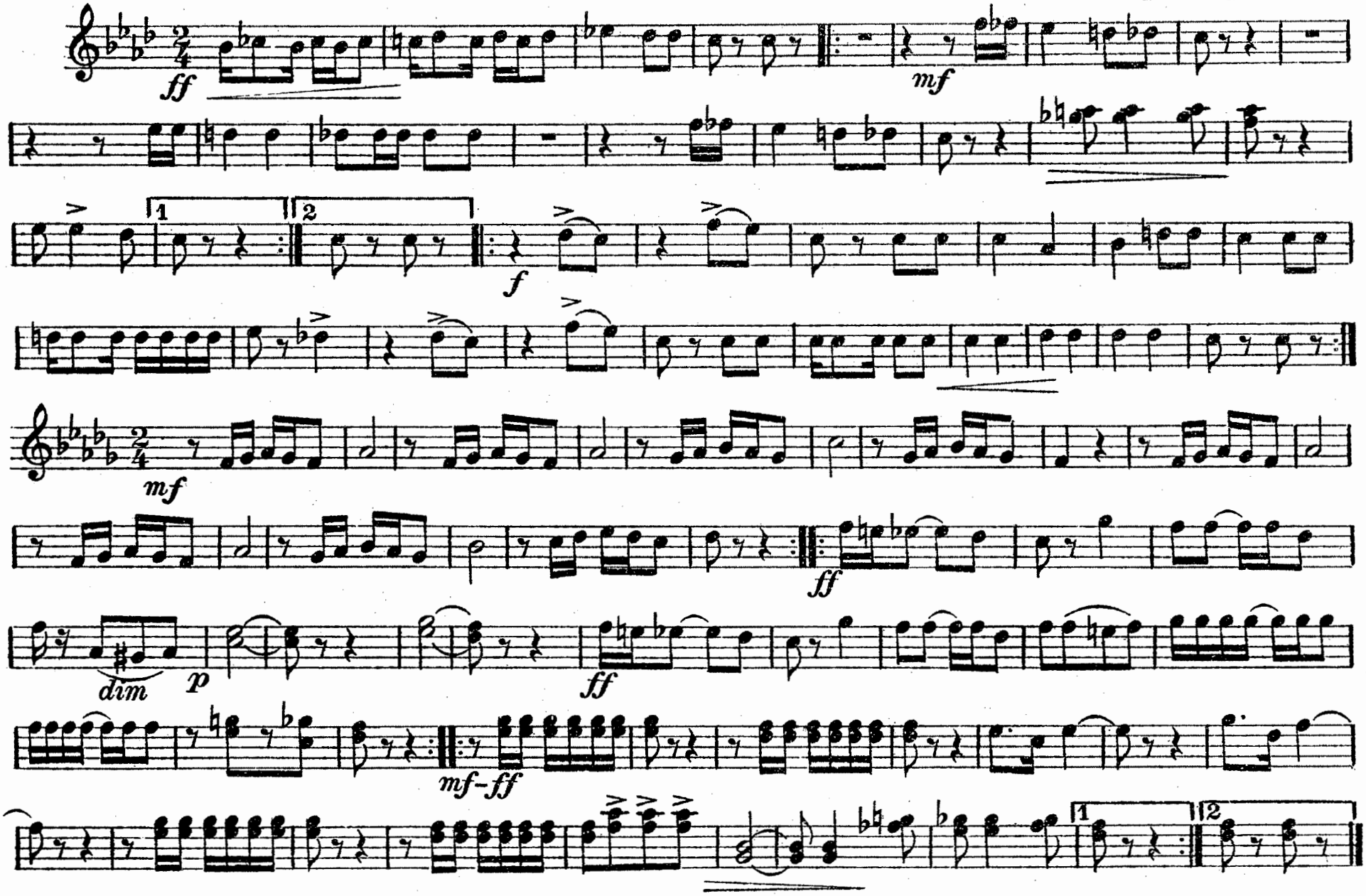

Pub. by Star Music Co., Eldred, Pa.

RAGGED IKE

Eb Clarinet

MARCH

B. G. Mc FALL.

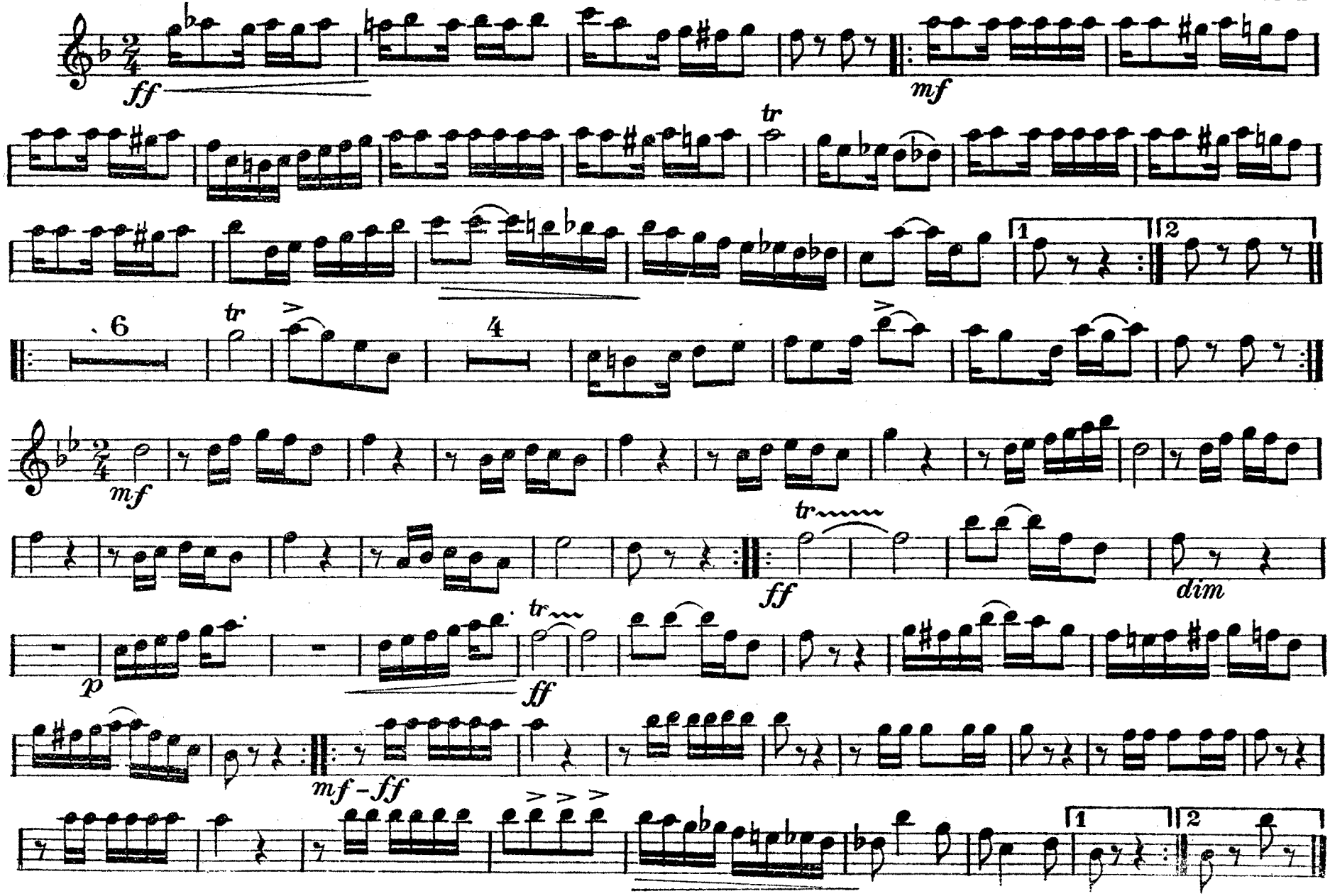

Pub. by Star Music Co., Eldred, Pa.

Solo B♭ Clarinet

RAGGED IKE

MARCH & TWO-STEP

B. G. Mc FALL.

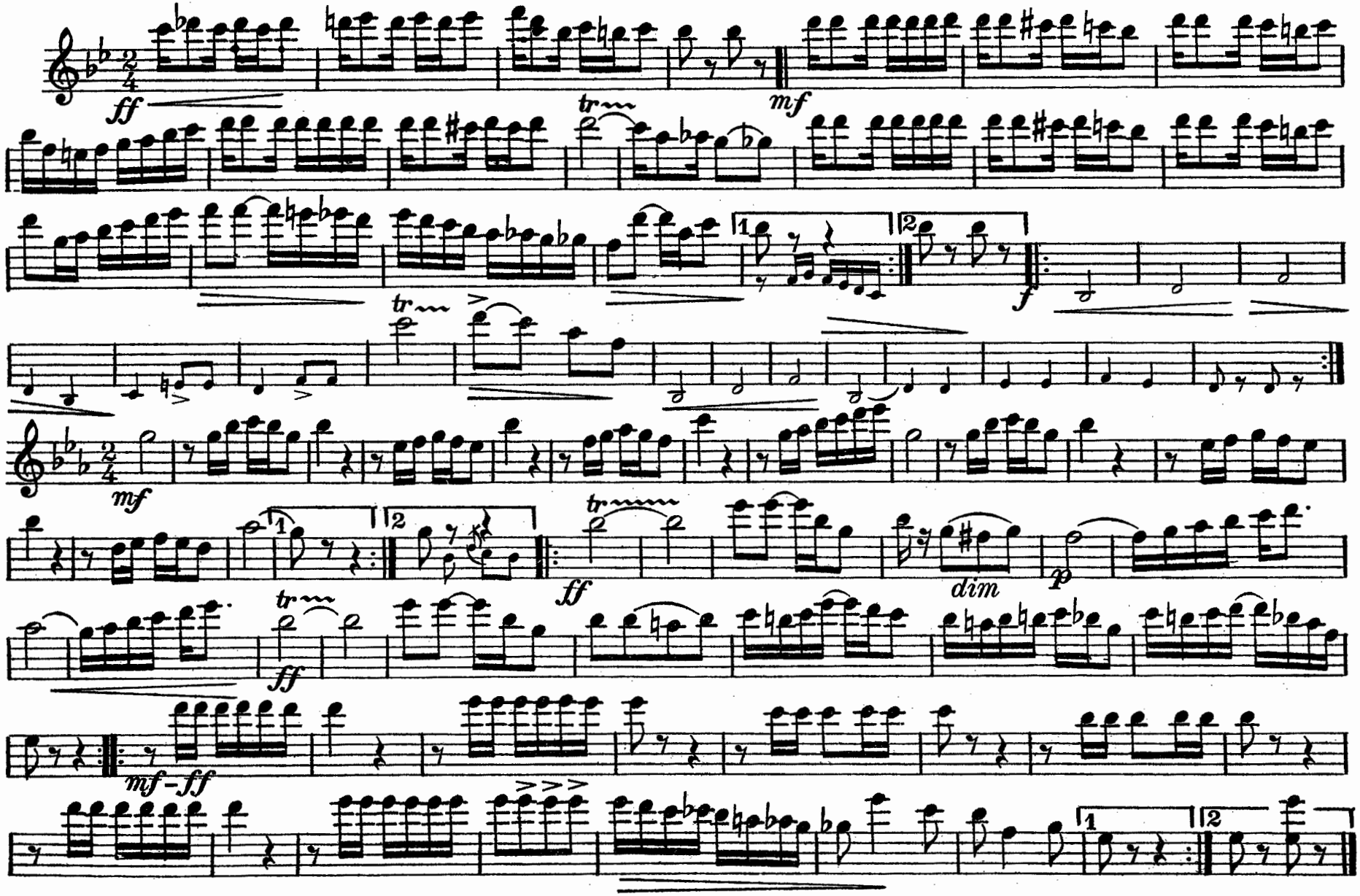

Pub. by Star Music Co., Eldred, Pa.

2d. & 3d. B♭ Clarinets

RAGGED IKE

MARCH & TWO-STEP

B. G. Mc FALL

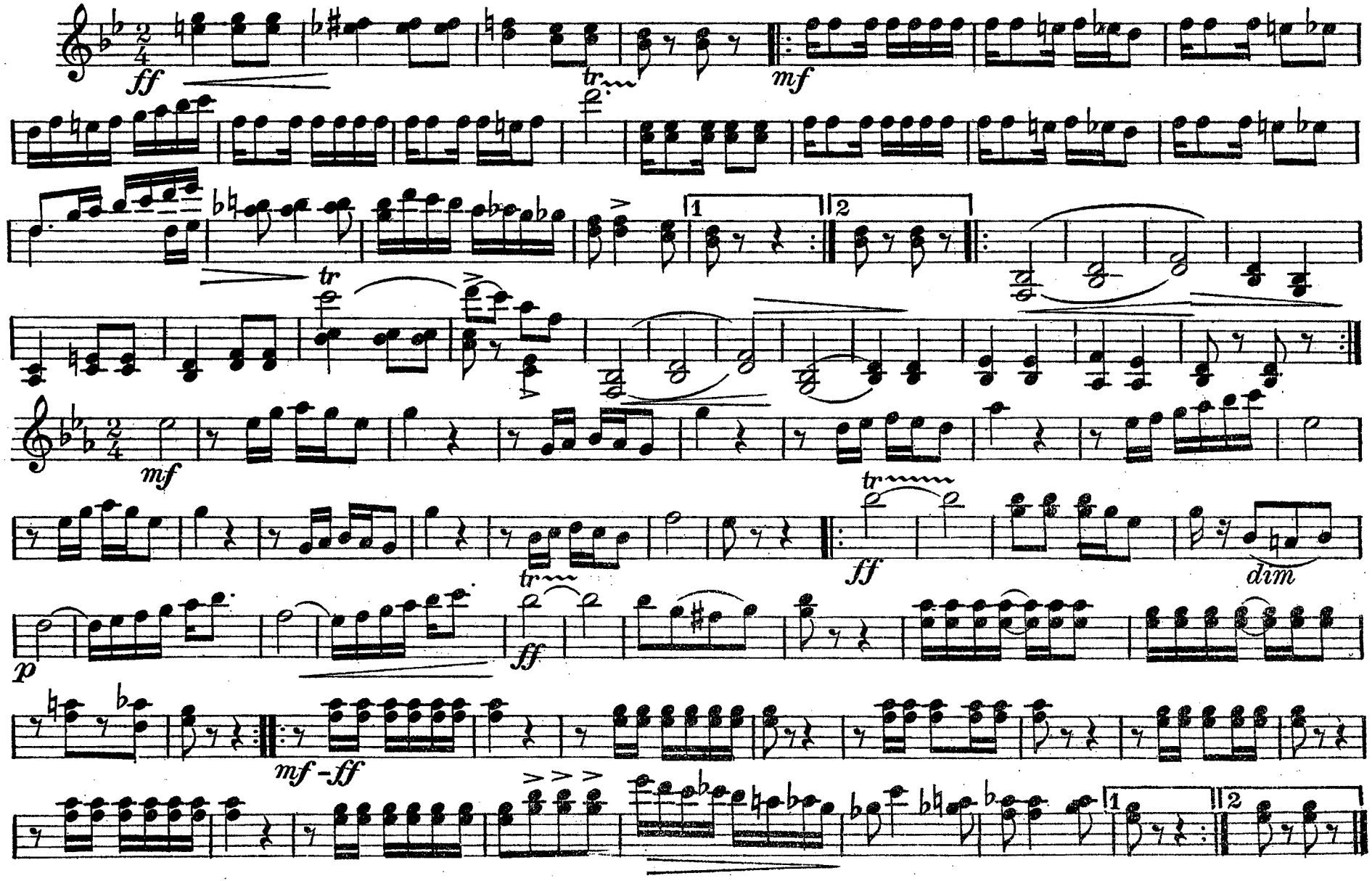

Pub. by Star Music Co., Eldred, Pa.

Alto Saxophone

RAGGED IKE

MARCH

B. G. McFALL.

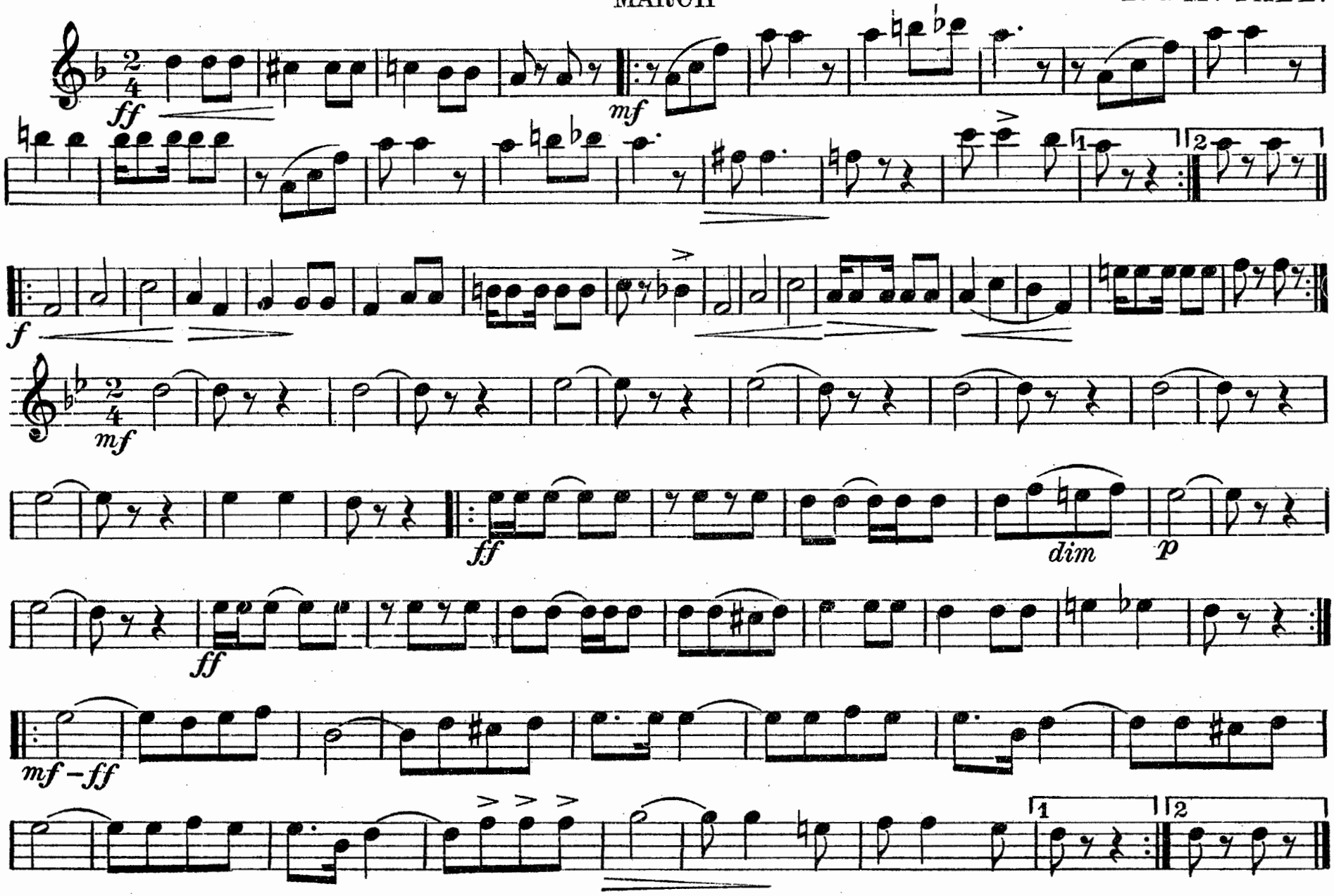

Pub. by Star Music Co., Eldred, Pa.

RAGGED IKE

MARCH

E♭ Cornet

B. G. McFALL.

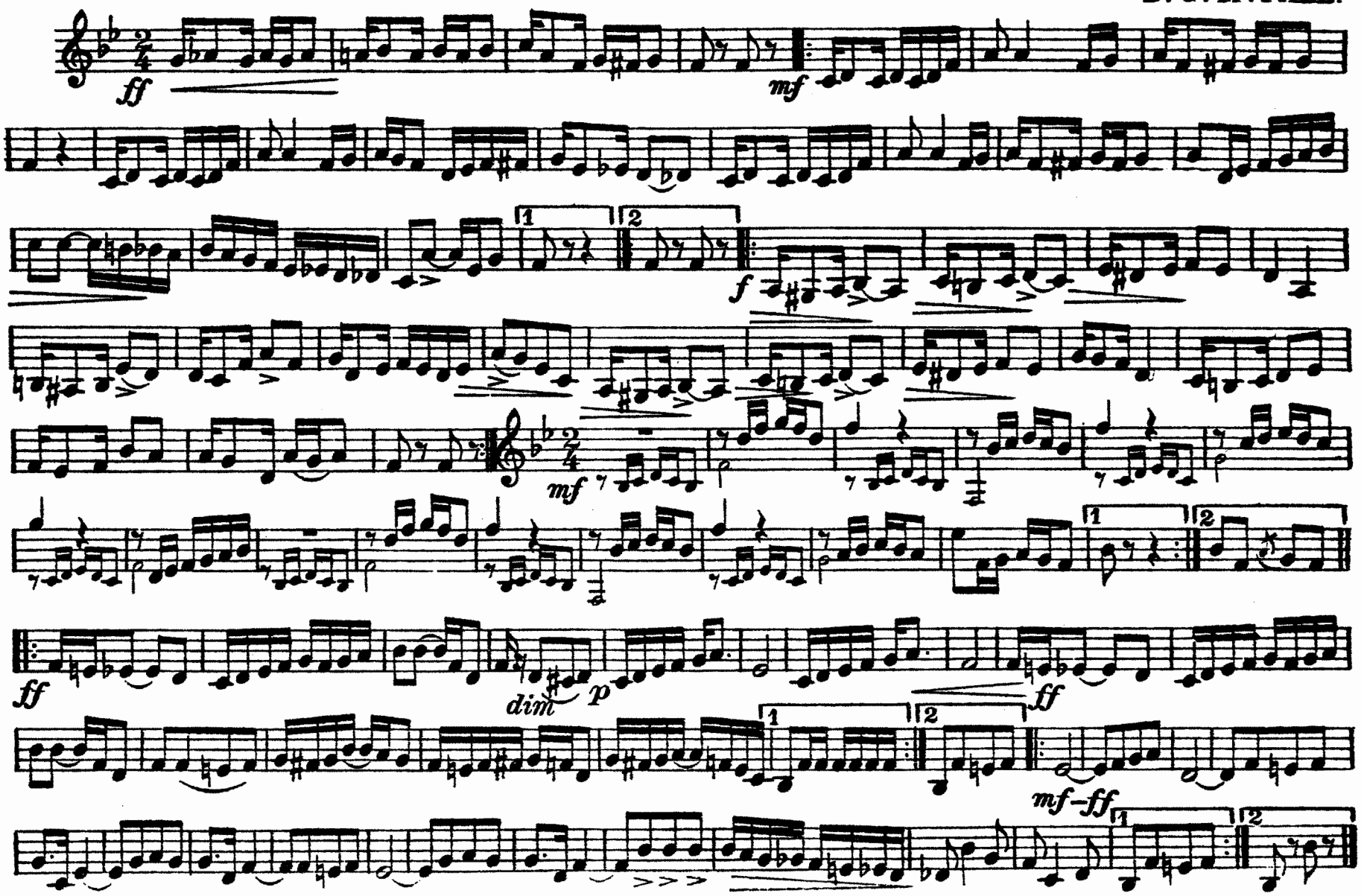

Pub. by Star Music Co., Eldred, Pa.

1st. B♭ Cornet

RAGGED IKE

MARCH

R. G. McFALL.

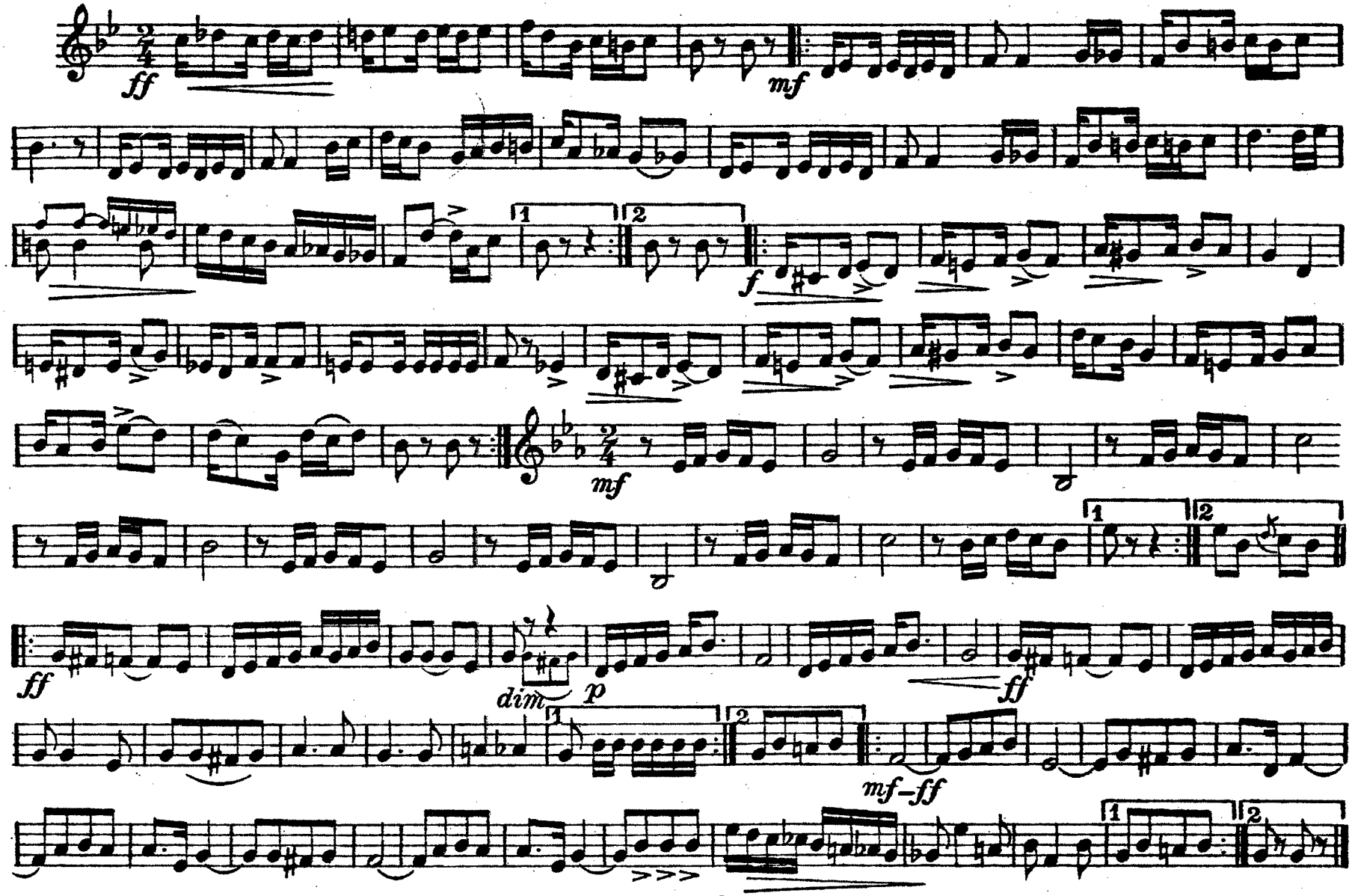

Pub. by Star Music Co., Eldred, Pa.

2d. & 3d. B♭ Cornets

RAGGED IKE

MARCH & TWO-STEP

B. G. Mc FALL

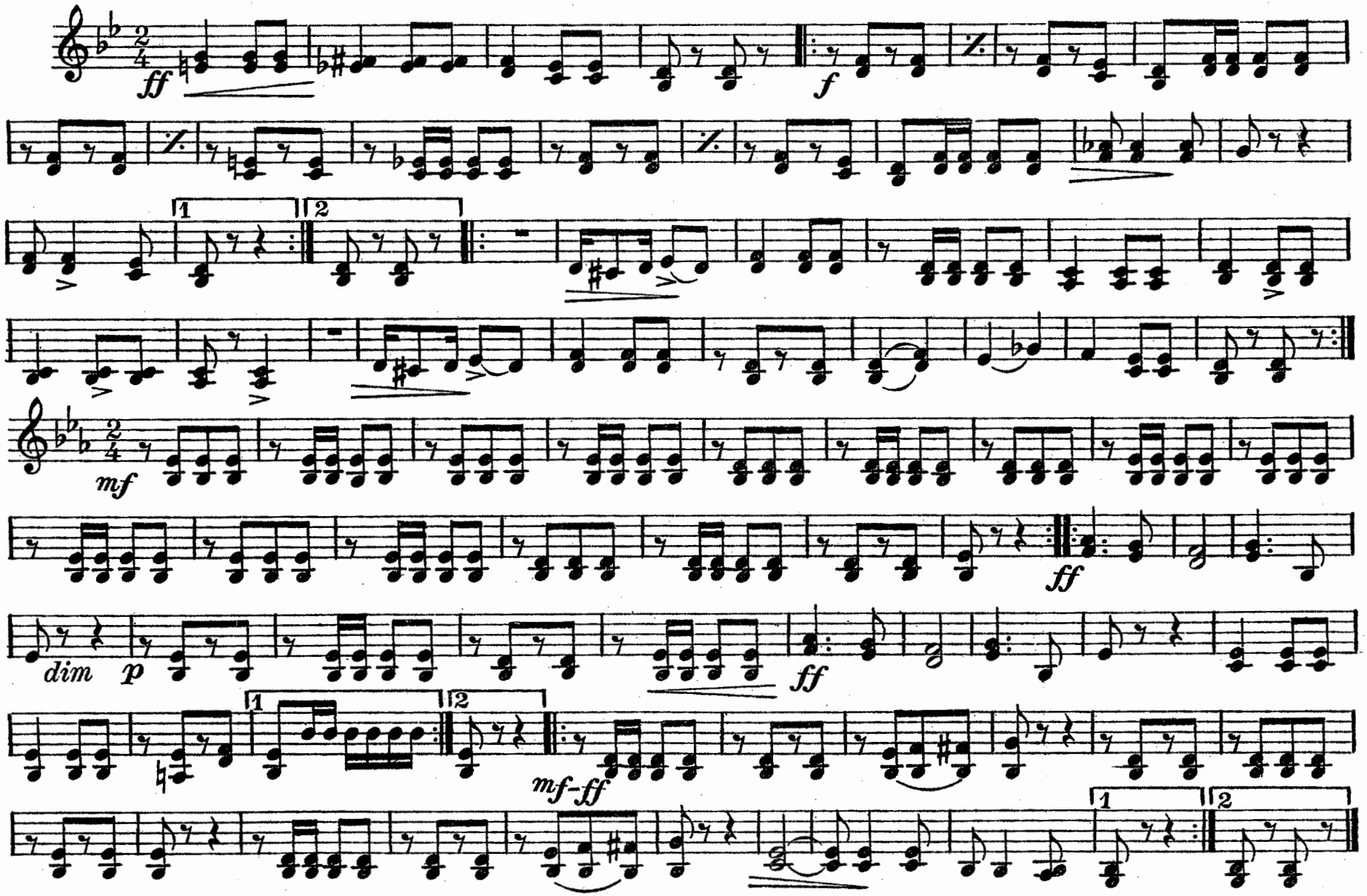

Pub. by Star Music Co., Eldred, Pa.

RAGGED IKE

MARCH

1st. & 2d. Altos

B. G. Mc FALL

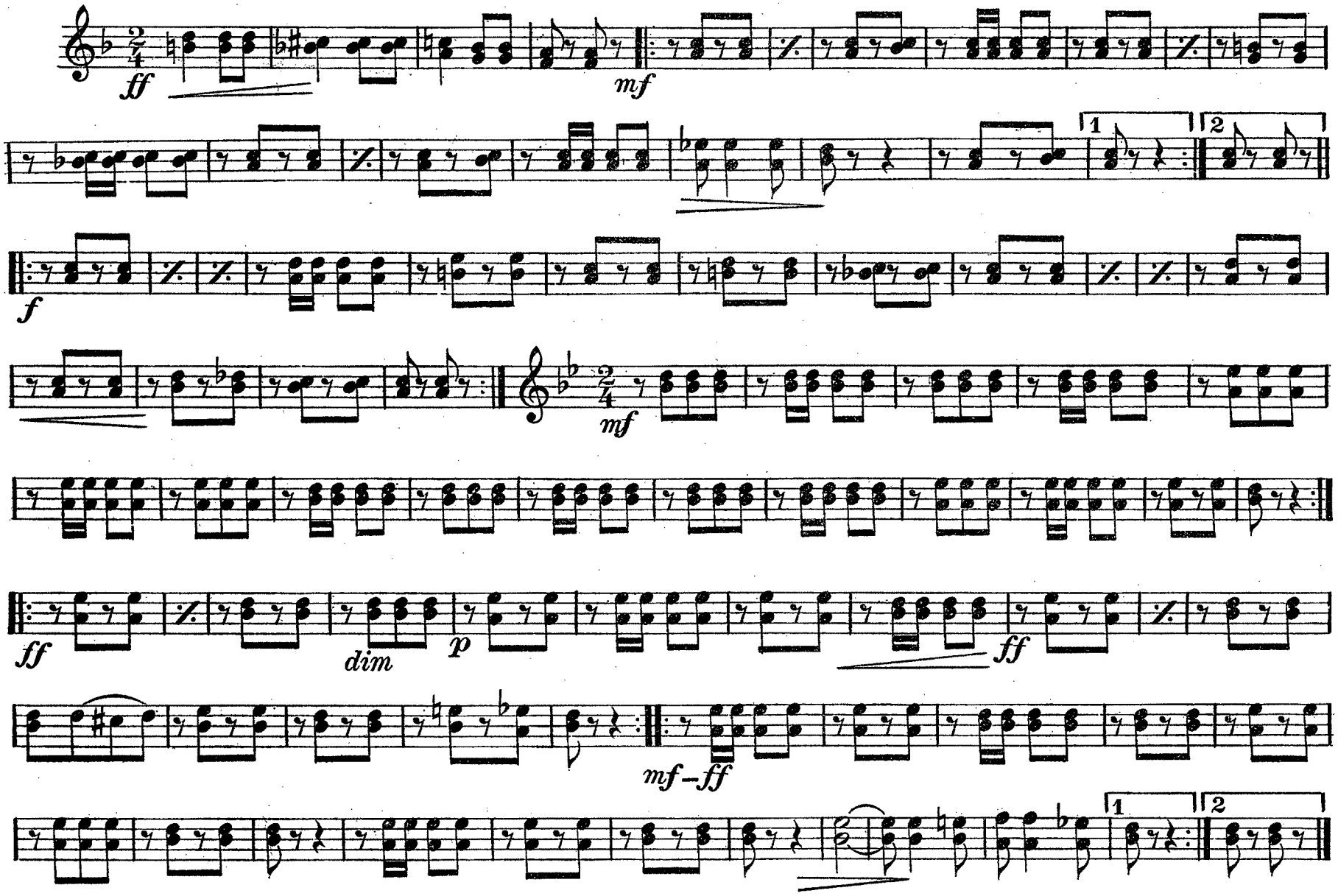

Pub. by Star Music Co., Eldred, Pa.

3d. & 4th. Altos

RAGGED IKE

MARCH

B. G. Mc FALL.

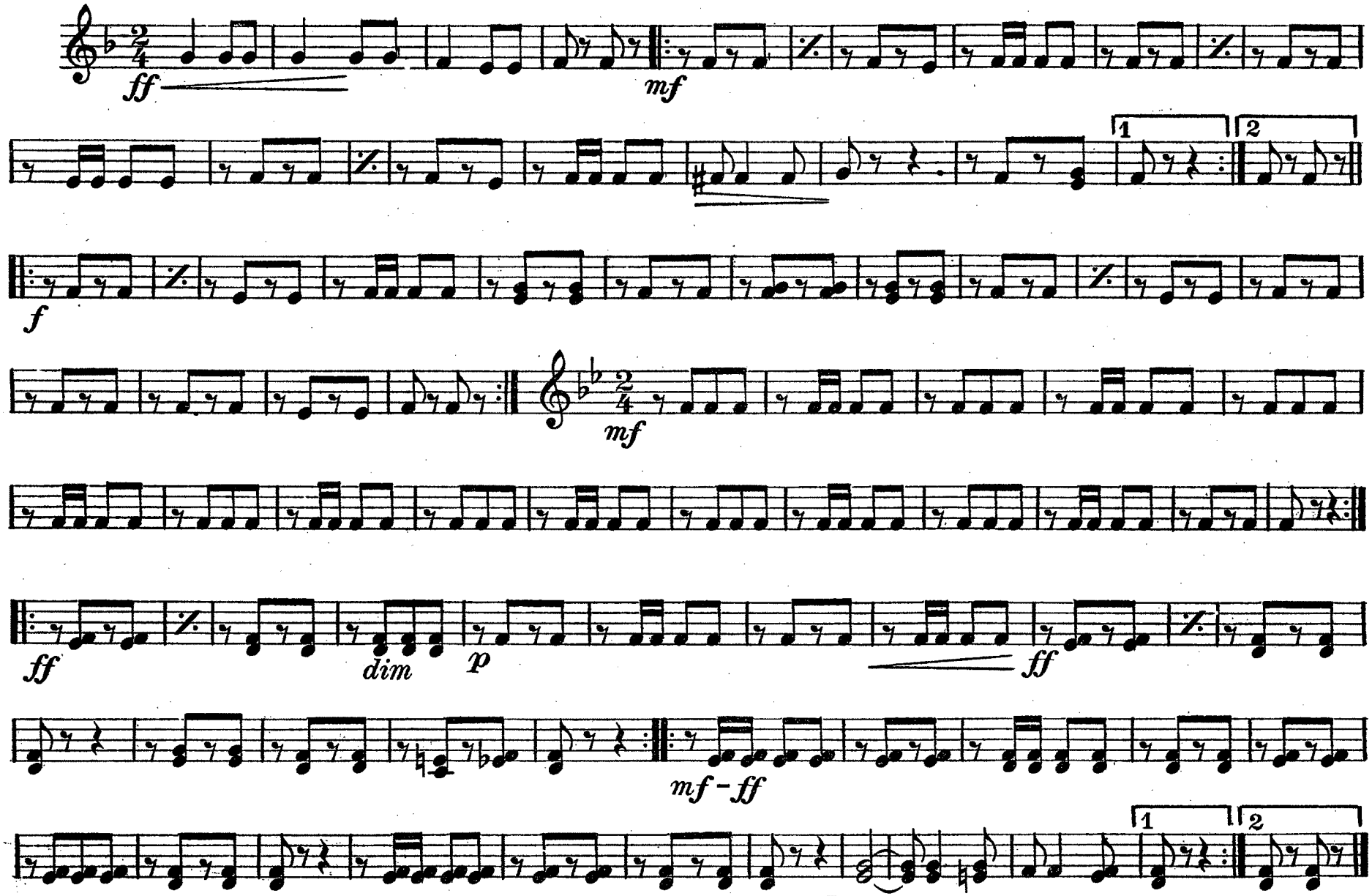

Pub. by Star Music Co., Eldred, Pa.

RAGGED IKE

Tenors

MARCH

B. G. Mc FALL.

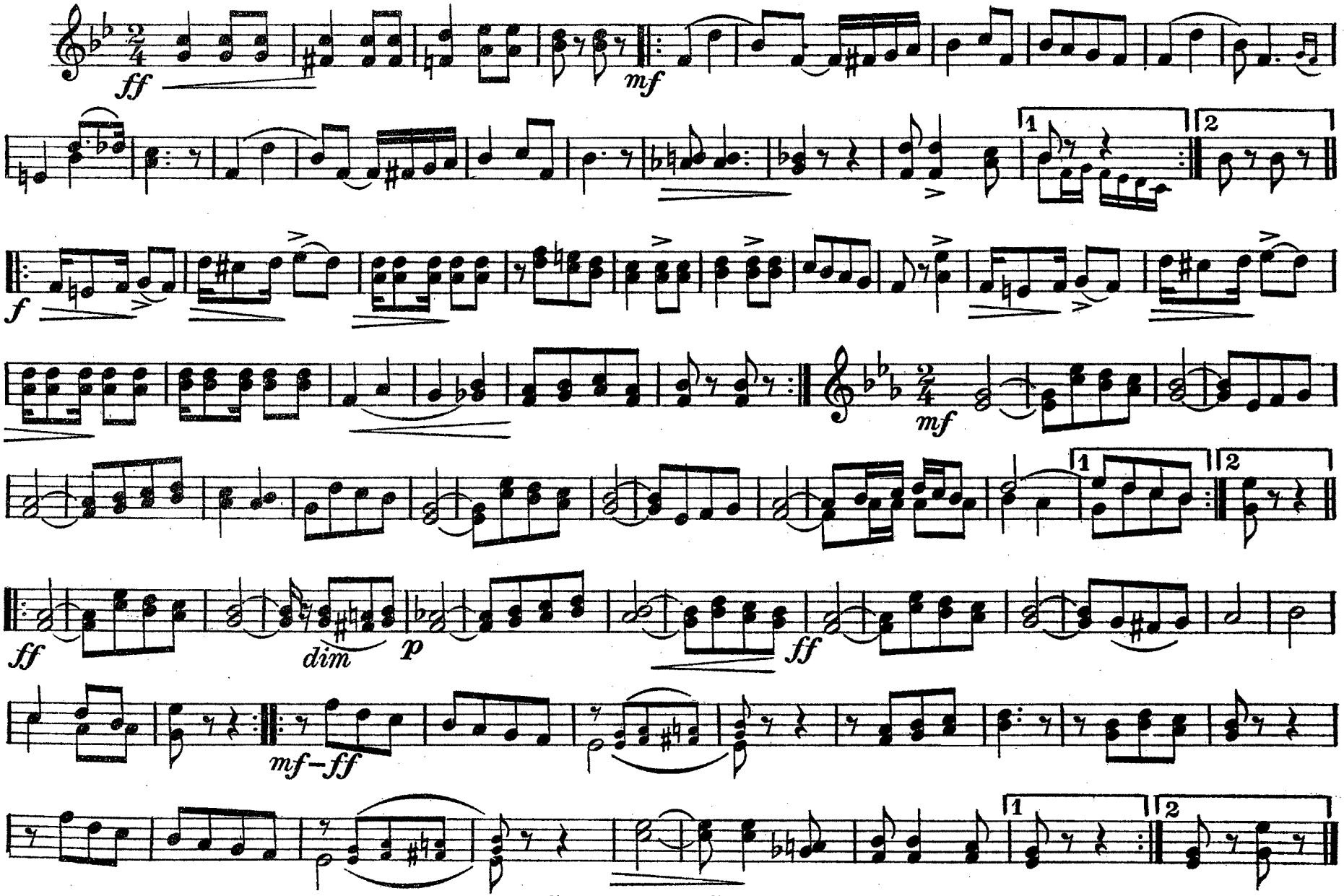

Pub.by Star Music Co.,Eldred, Pa.

Trombones

RAGGED IKE

MARCH

B. G. McFALL.

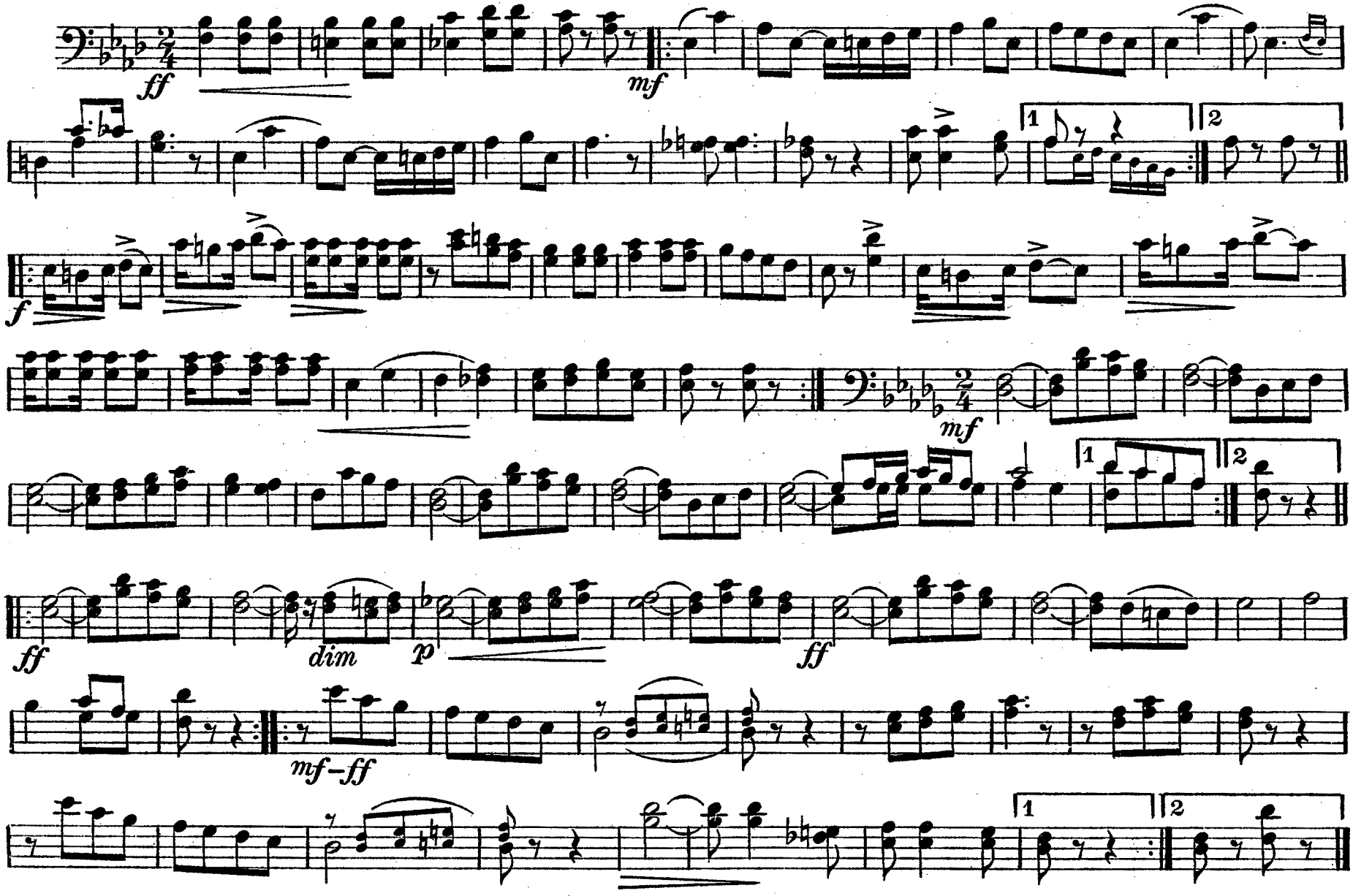

Pub.by Star Music Co.,Eldred, Pa.

RAGGED IKE

MARCH

B. G. Mc FALL.

3d Trombone & Bassoon

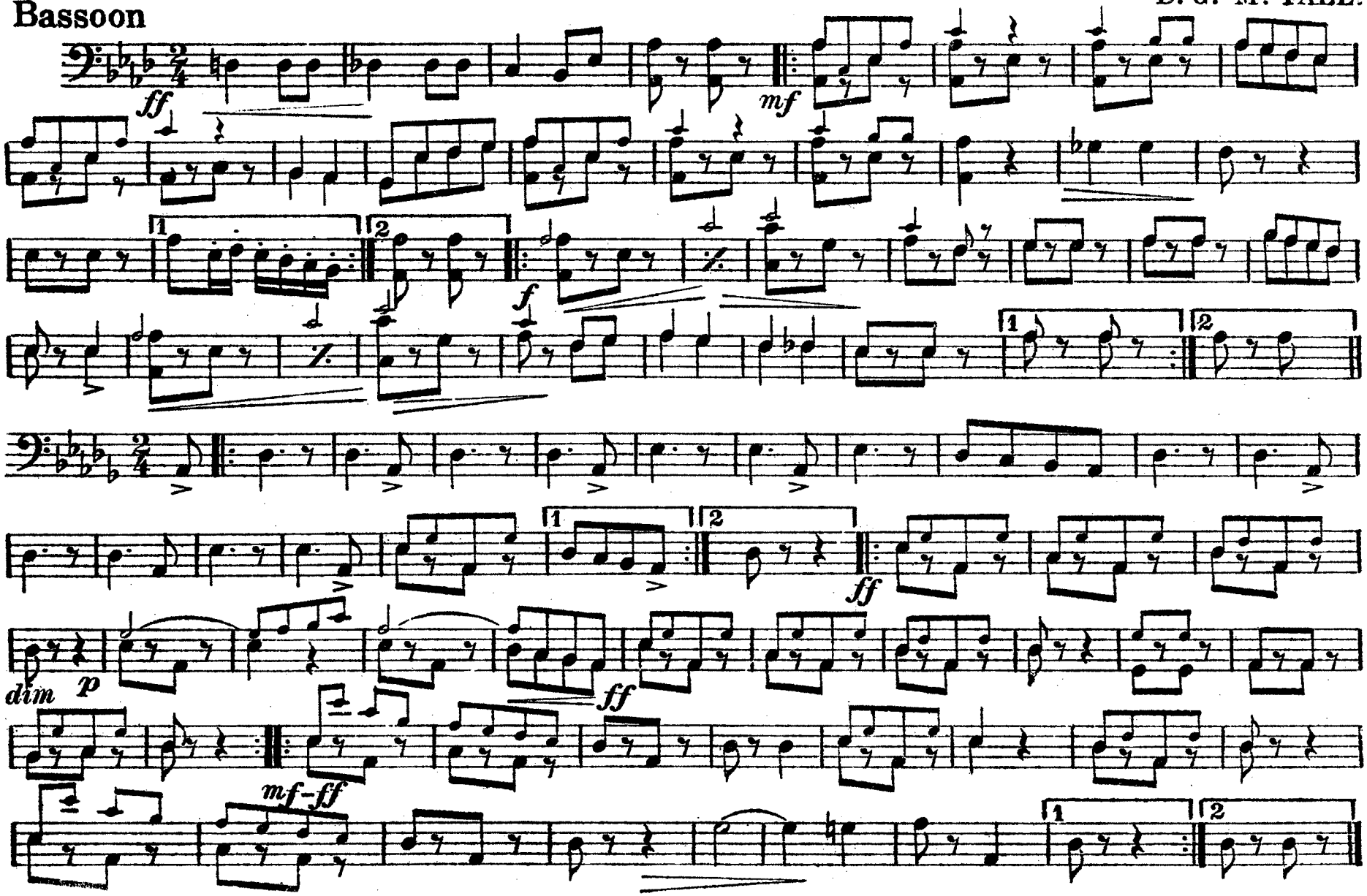

Pub. by Star Music Co., Eldred, Pa.

RAGGED IKE

MARCH

Baritone

B. G. Mc FALL.

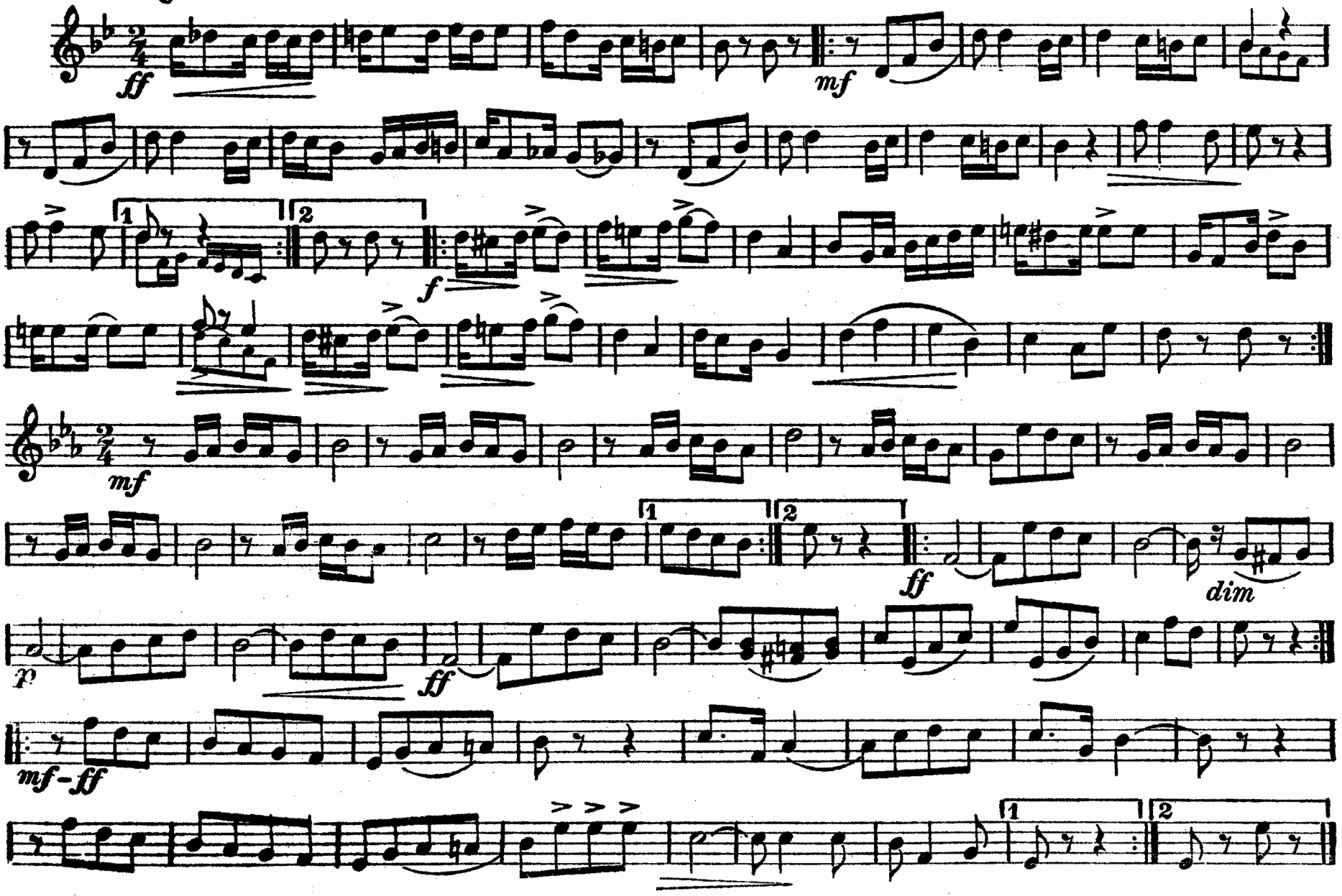

Pub. by Star Music Co., Eldred, Pa.

RAGGED IKE

Baritone 𝄢

MARCH

B. G. Mc FALL.

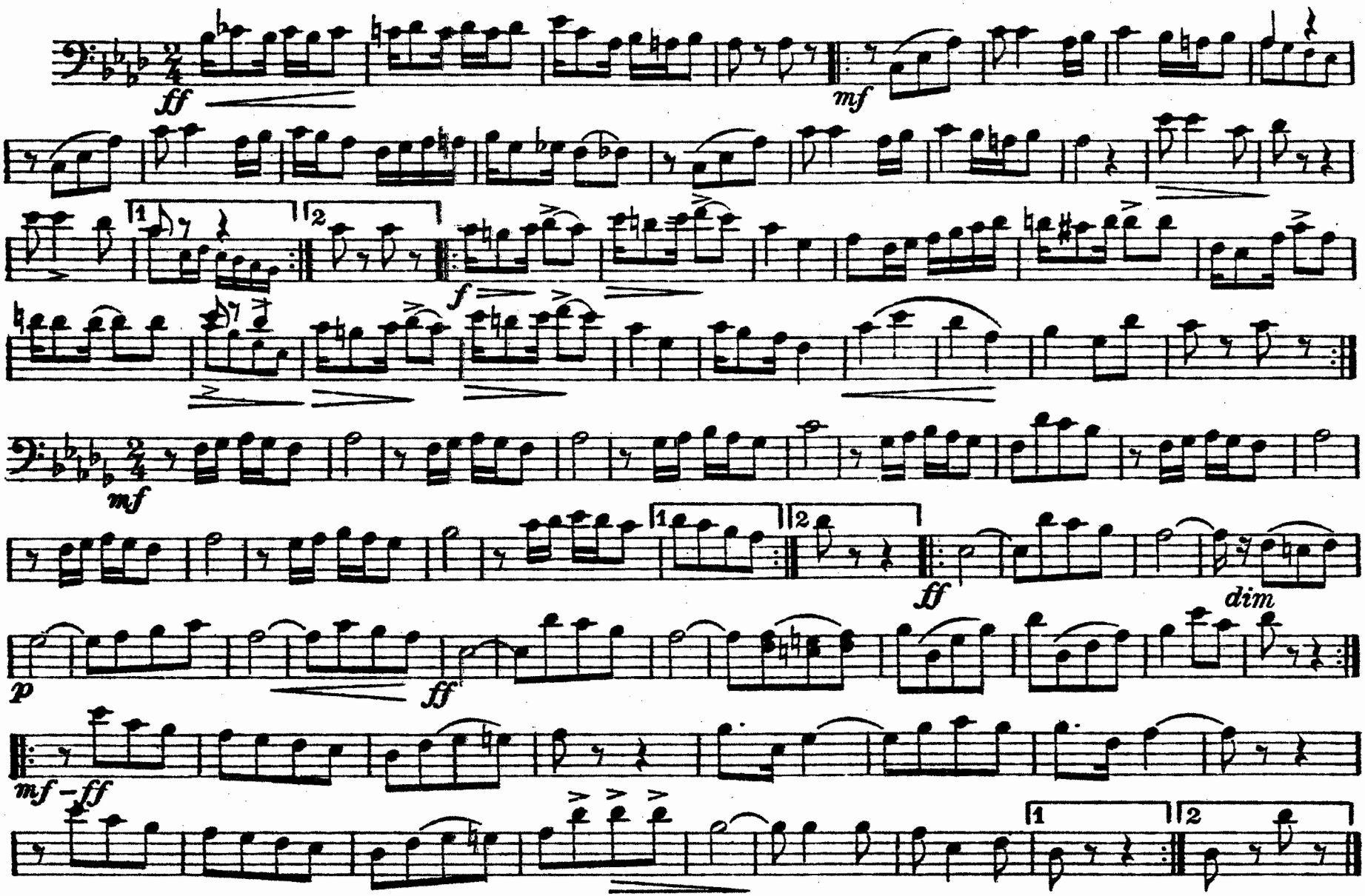

Pub. by Star Music Co., Eldred, Pa.

B♭ Bass

RAGGED IKE

B. G. McFALL.

MARCH

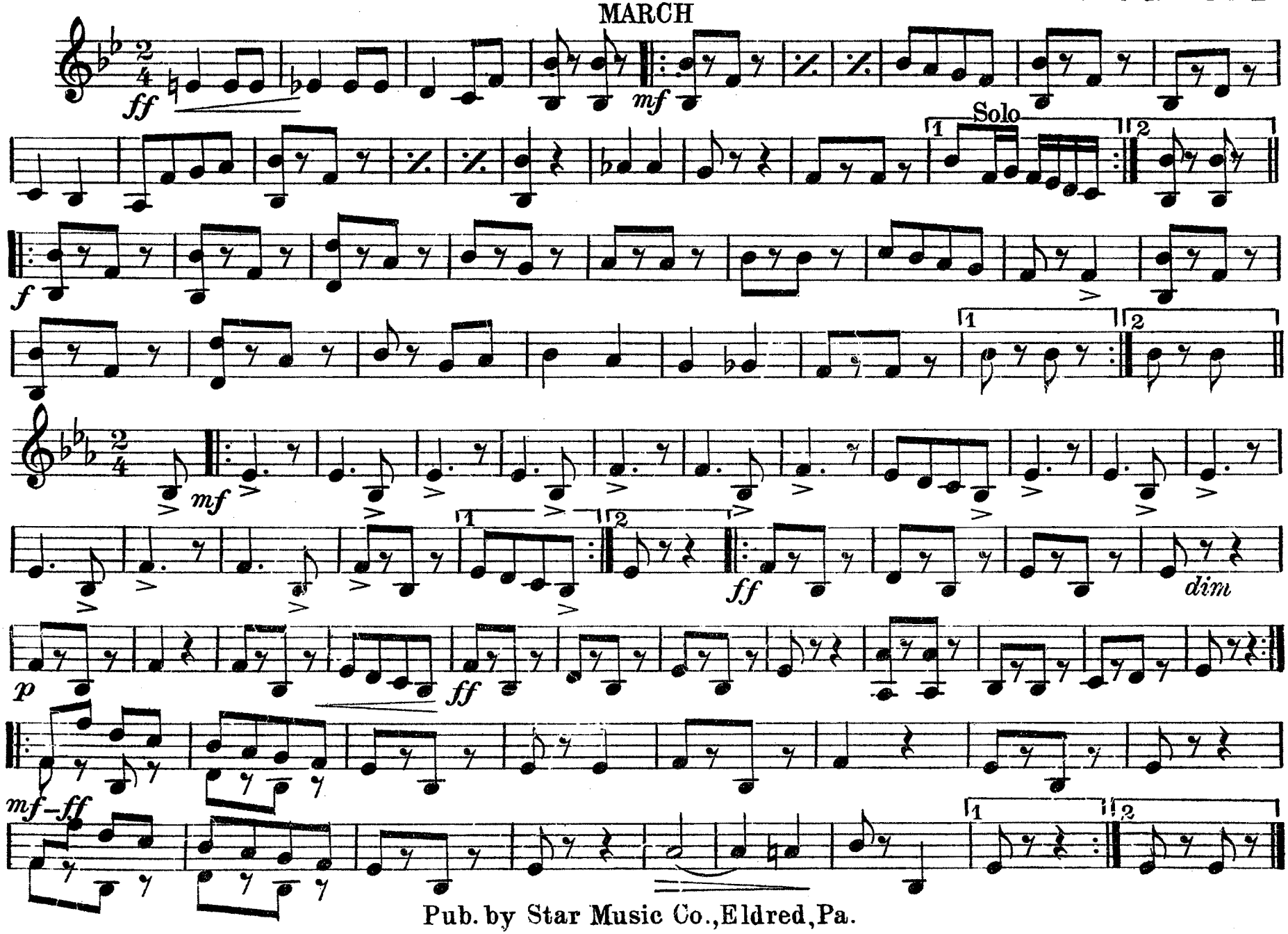

Pub. by Star Music Co., Eldred, Pa.

Basses

RAGGED IKE

MARCH

B. G. McFALL.

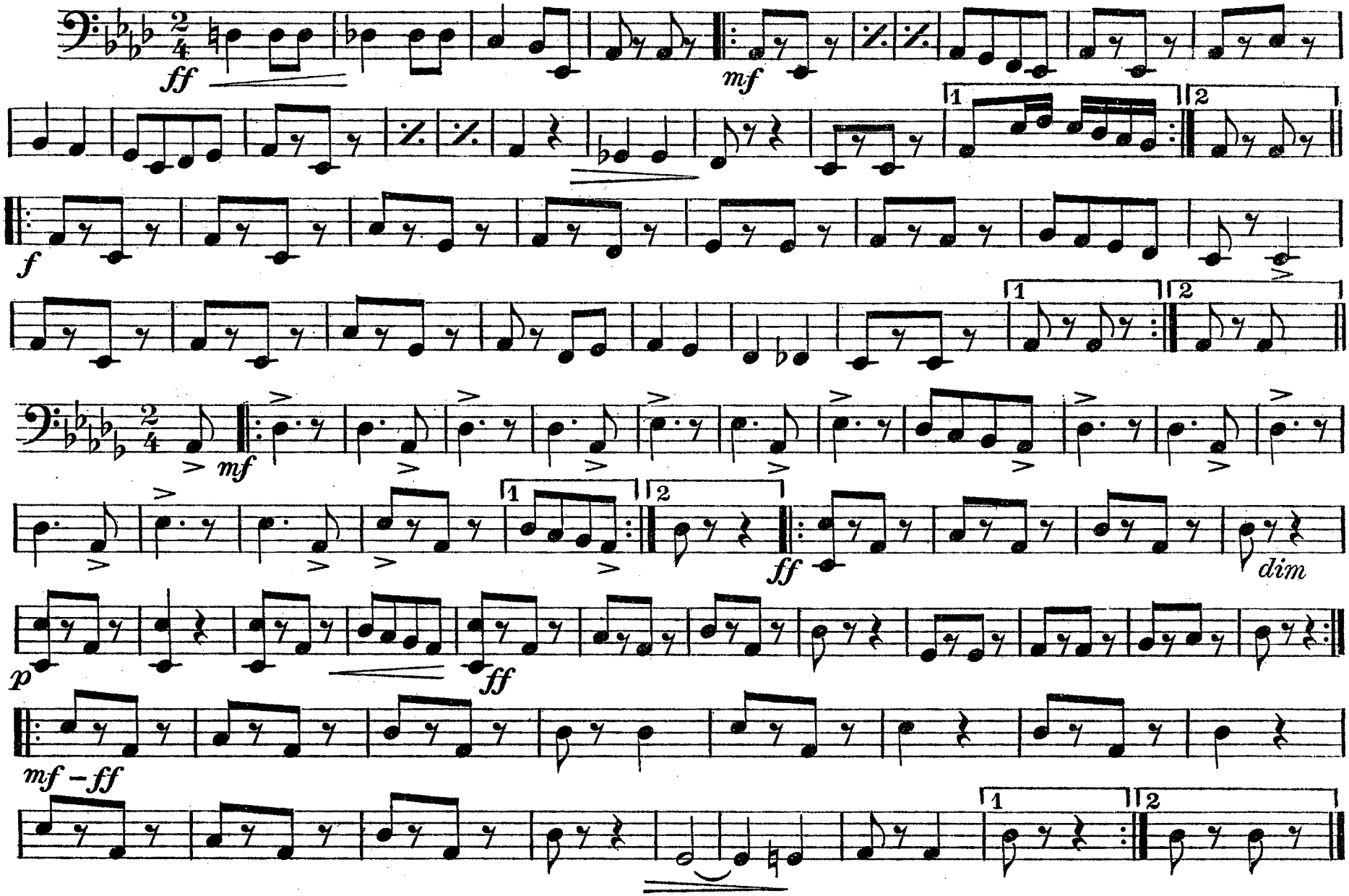

Pub. by Star Music Co., Eldred, Pa.

RAGGED IKE

Drums

MARCH

B. G. McFALL.

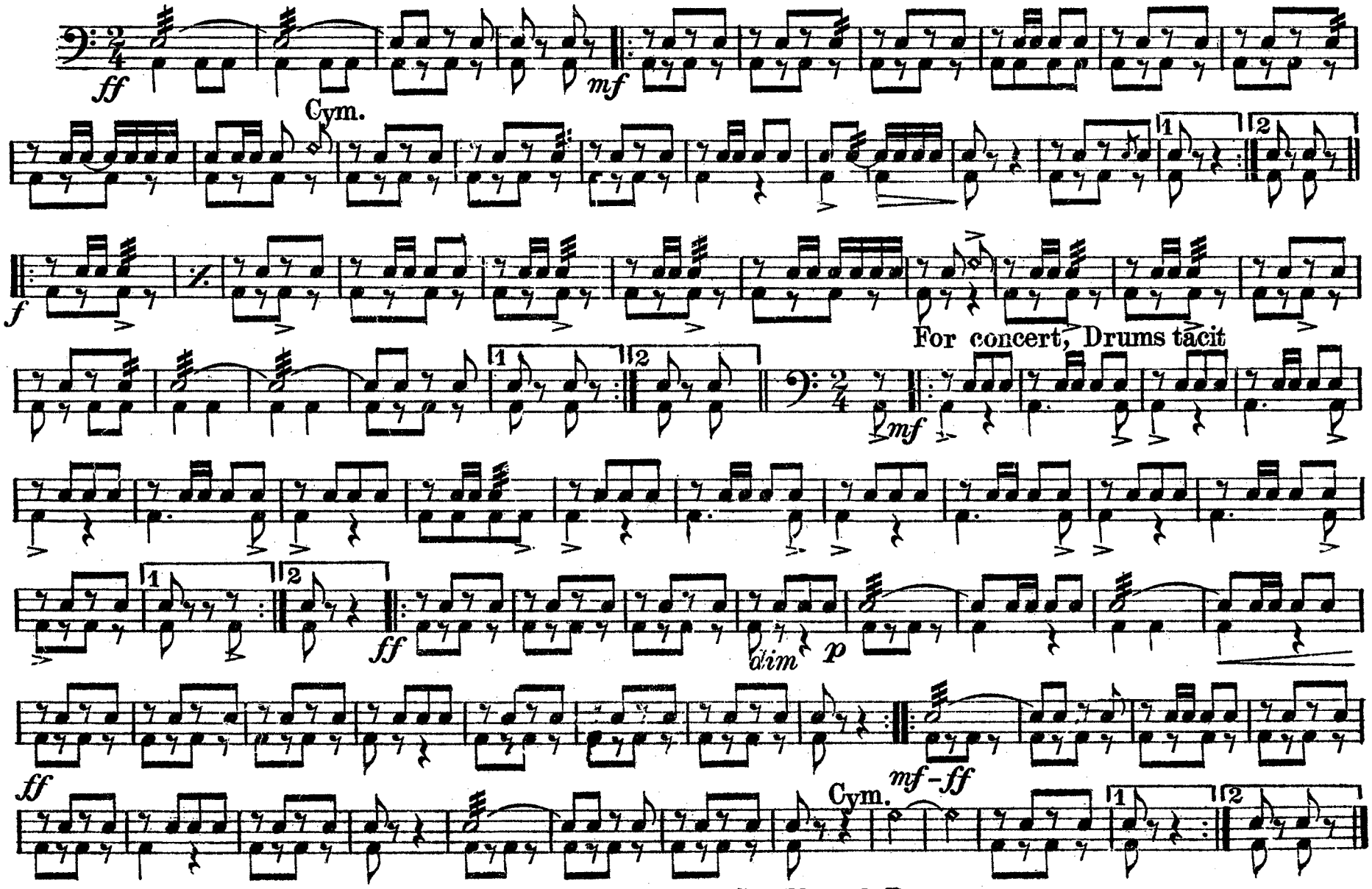

Pub. by Star Music Co., Eldred, Pa.