Solo B♭ Cornet.

Ragtime Violin.

March and Two-Step.

Irving Berlin.

arr. by Wm Schulz.

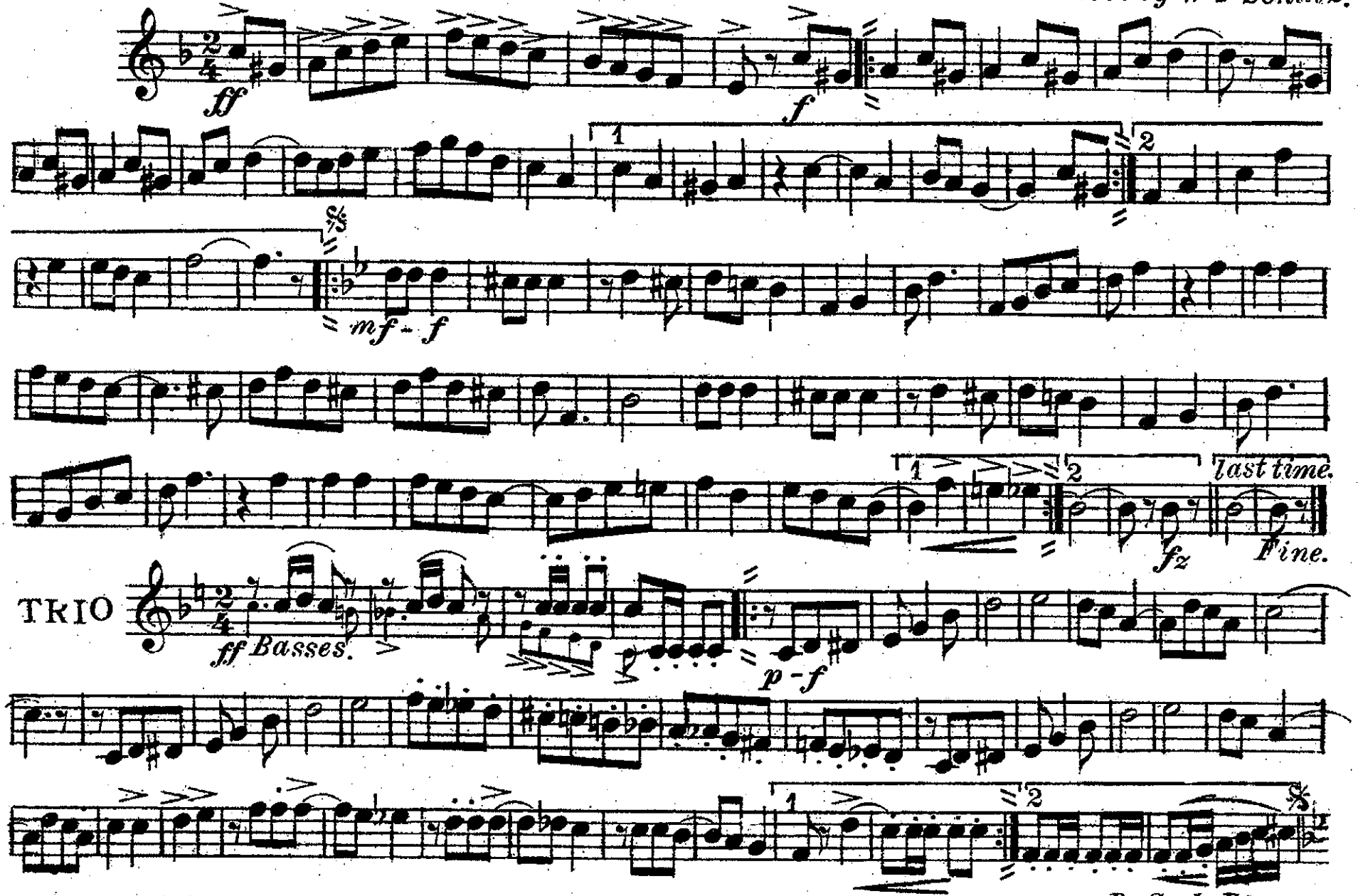

Copyright MCMXII by Ted Snyder Co. 112 W. 38th St. N.Y.

Piccolo D♭.

Ragtime Violin.

March and Two-Step.

Irving Berlin.
arr. by Wm Schulz.

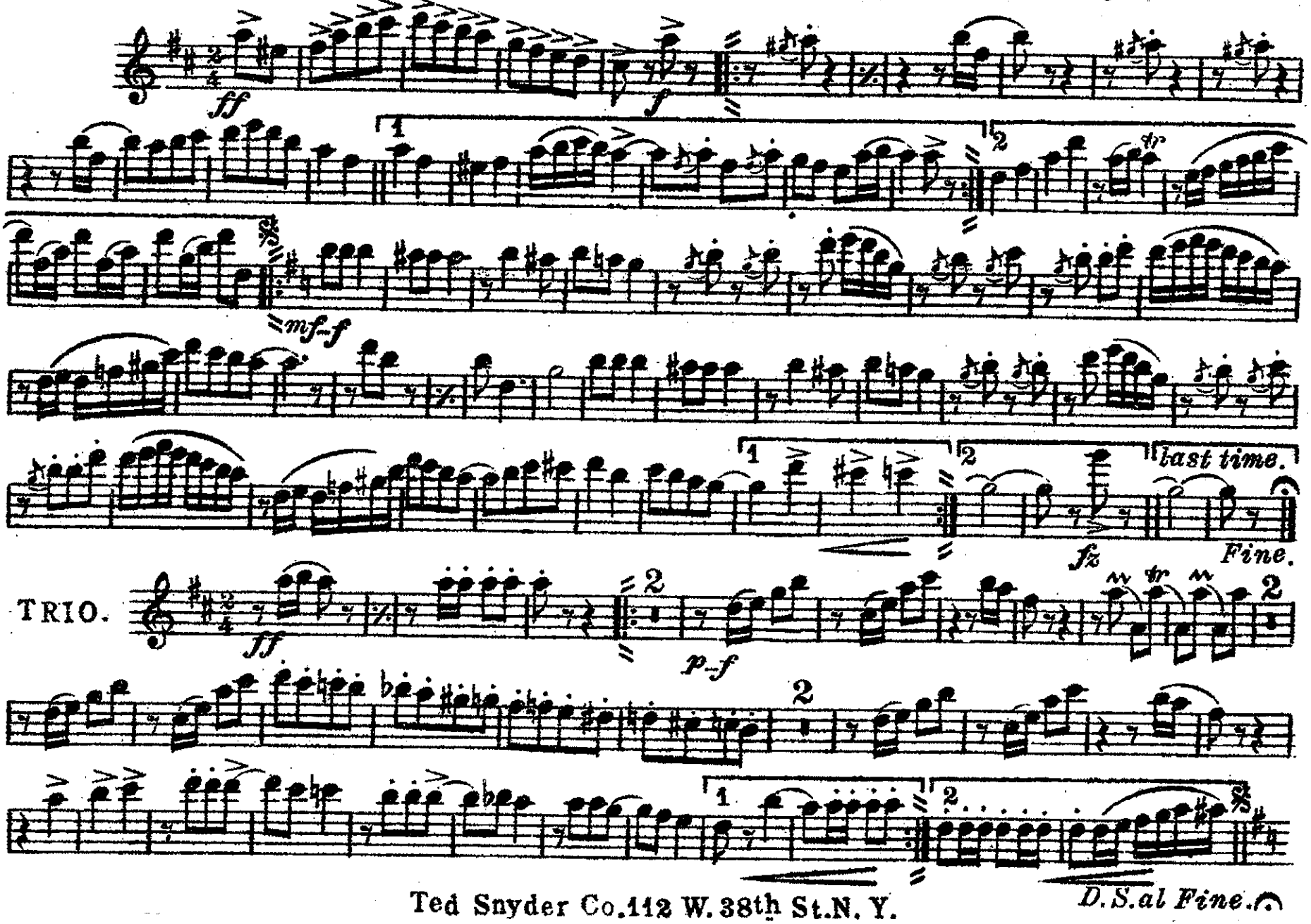

Ted Snyder Co. 112 W. 38th St. N. Y.

Ragtime Violin.

Oboes or Clarinets in C.

March and Two-Step.

Irving Berlin.

arr. by Wm Schulz.

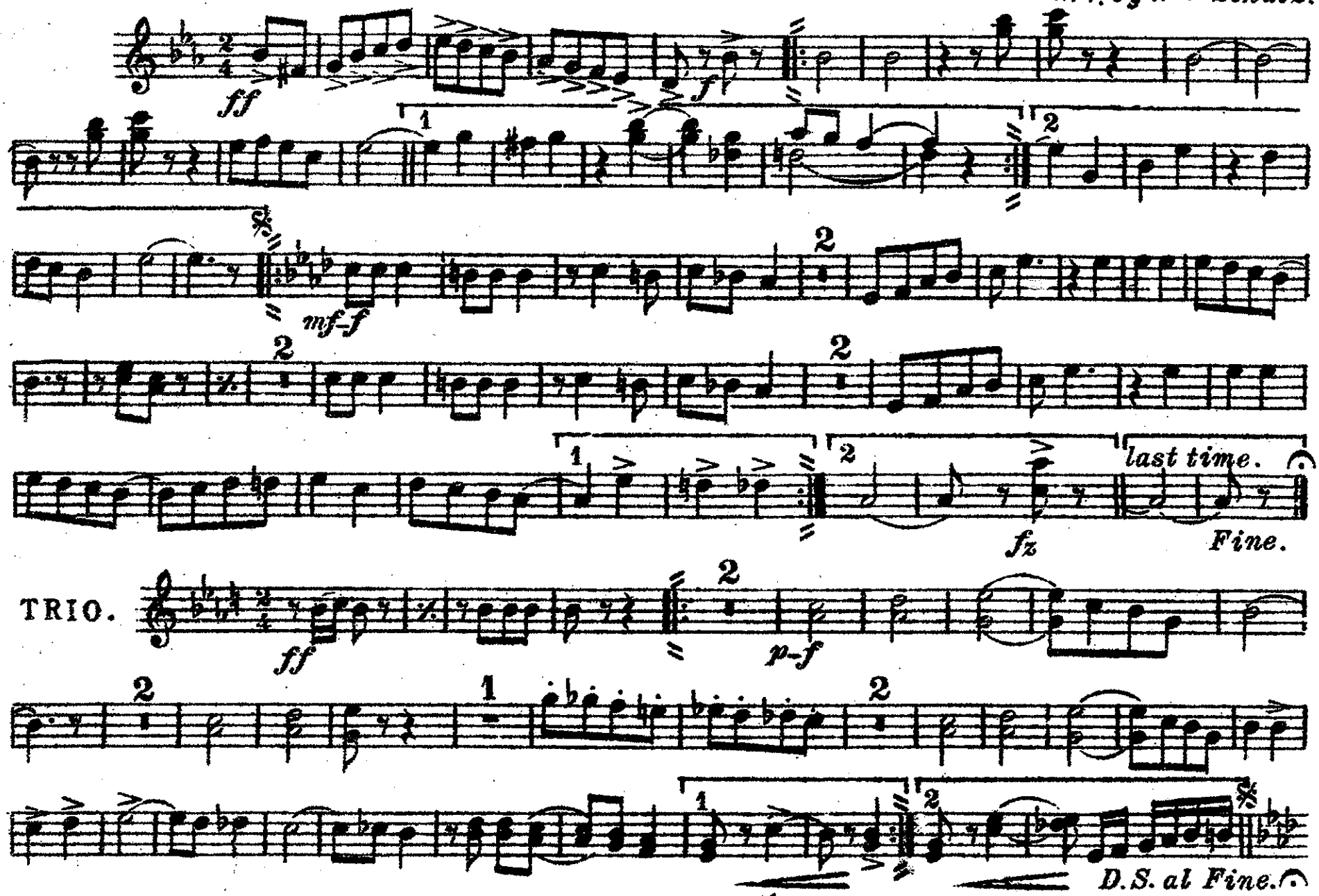

Ted Snyder Co. 112 W. 38th St. N.Y.

Ragtime Violin.

March and Two-Step.

Bassoons.

Irving Berlin.
arr. by Wm Schulz.

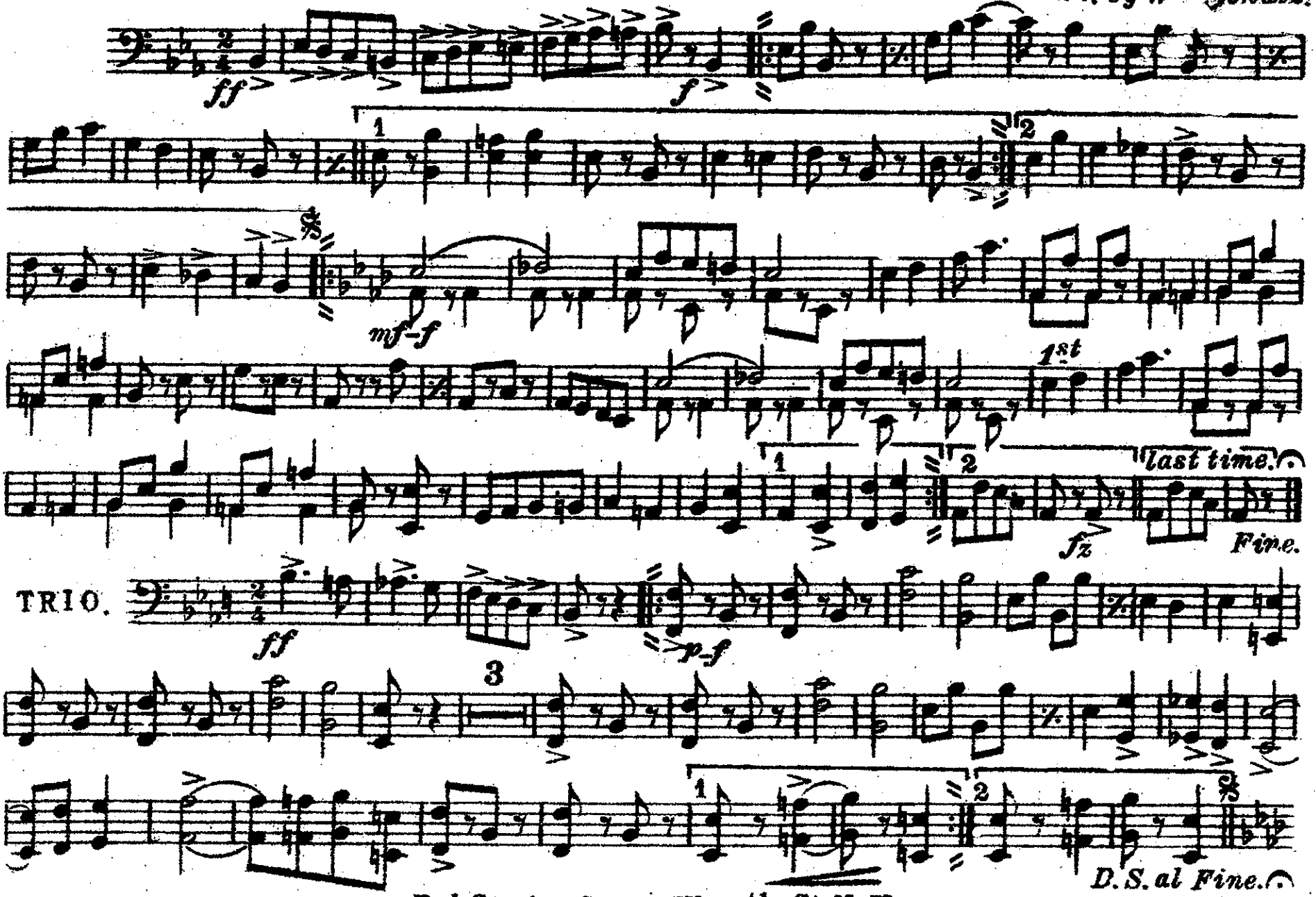

Ted Snyder Co. 112 W. 38th St. N. Y.

E♭ Clarinet.

Ragtime Violin.

March and Two-Step.

Irving Berlin.
arr. by Wm Schulz.

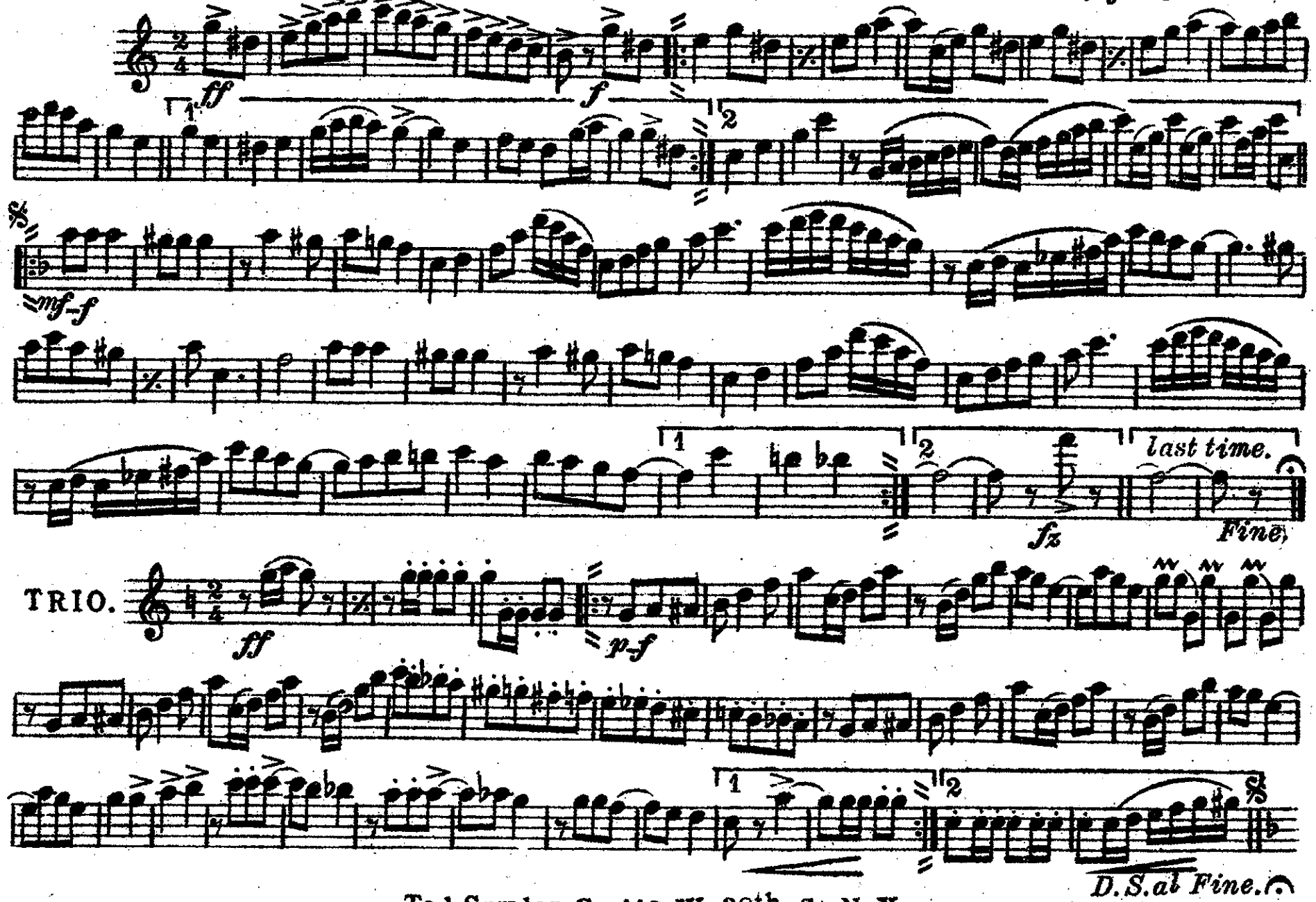

Ted Snyder Co. 112 W. 38th St. N. Y.

Solo & 1st B♭ Clarinet.

Ragtime Violin.

March and Two-Step.

Irving Berlin.
arr. by Wm Schulz.

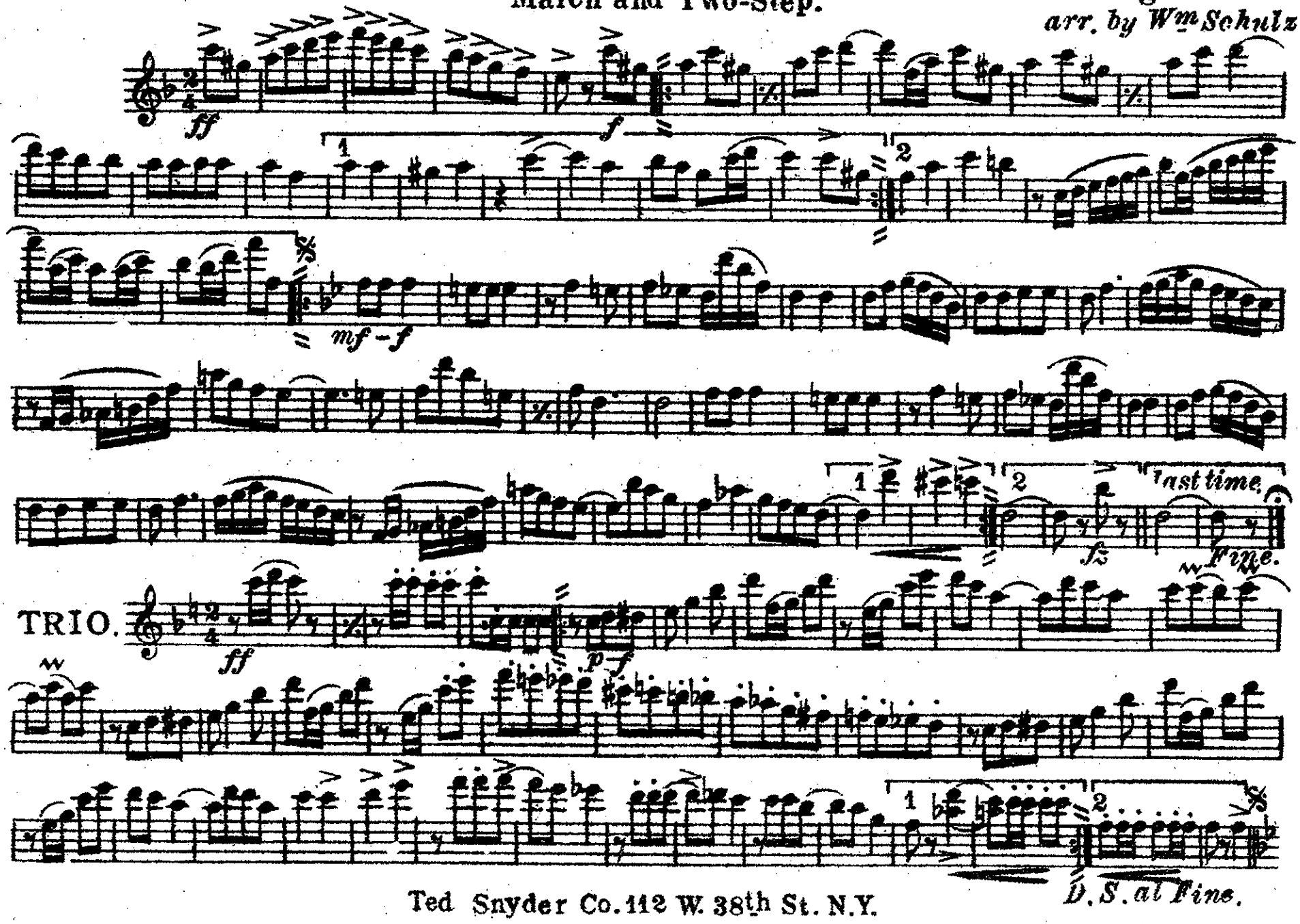

Ted Snyder Co. 112 W. 38th St. N.Y.

2nd B♭ Clarinet.

Ragtime Violin.

March and Two-Step.

Irving Berlin.
arr. by Wm. Schulz.

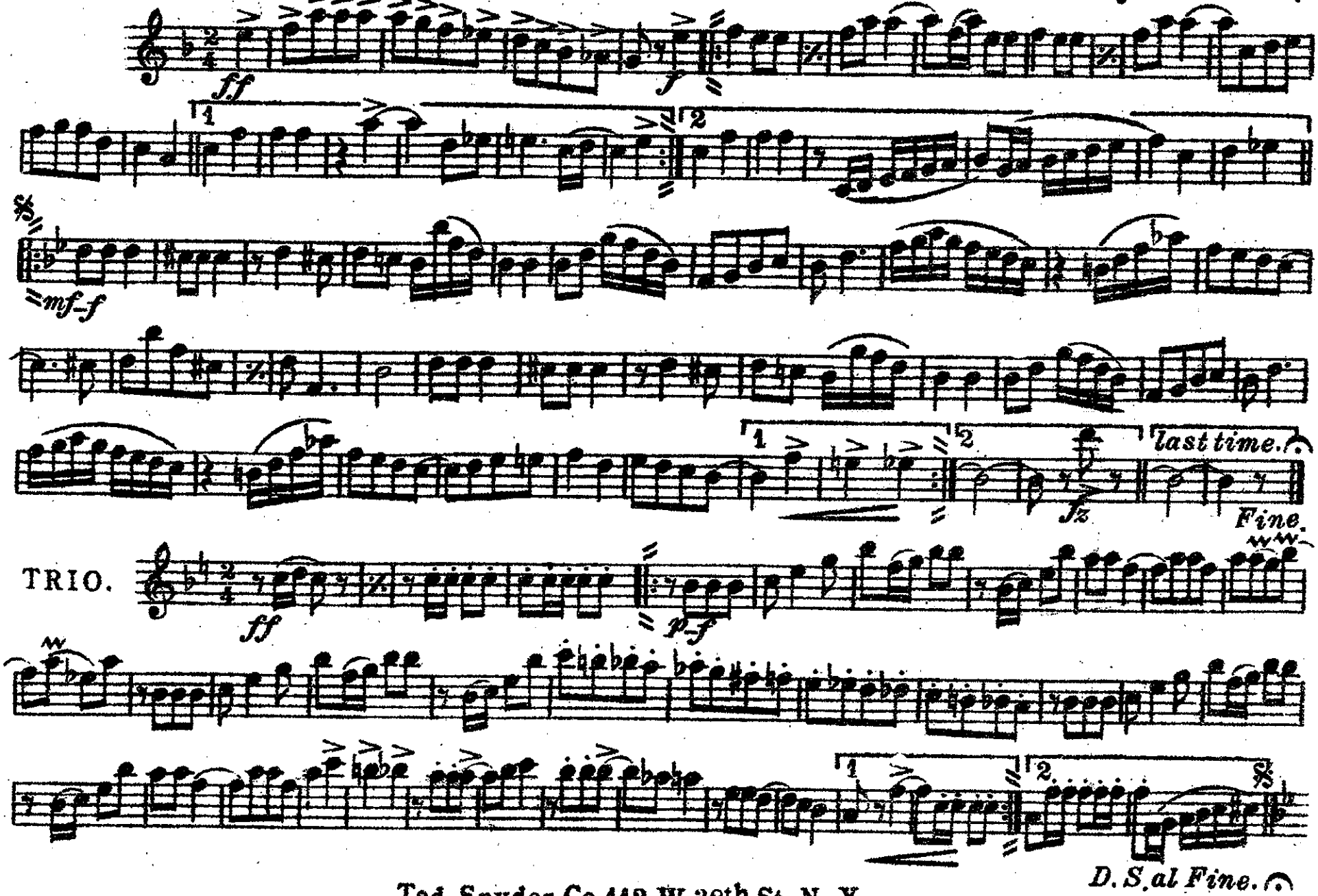

Ted Snyder Co. 112 W. 38th St. N. Y.

3rd Bb Clarinet.

Ragtime Violin.

March and Two-Step.

Irving Berlin.

arr. by Wm. Schulz.

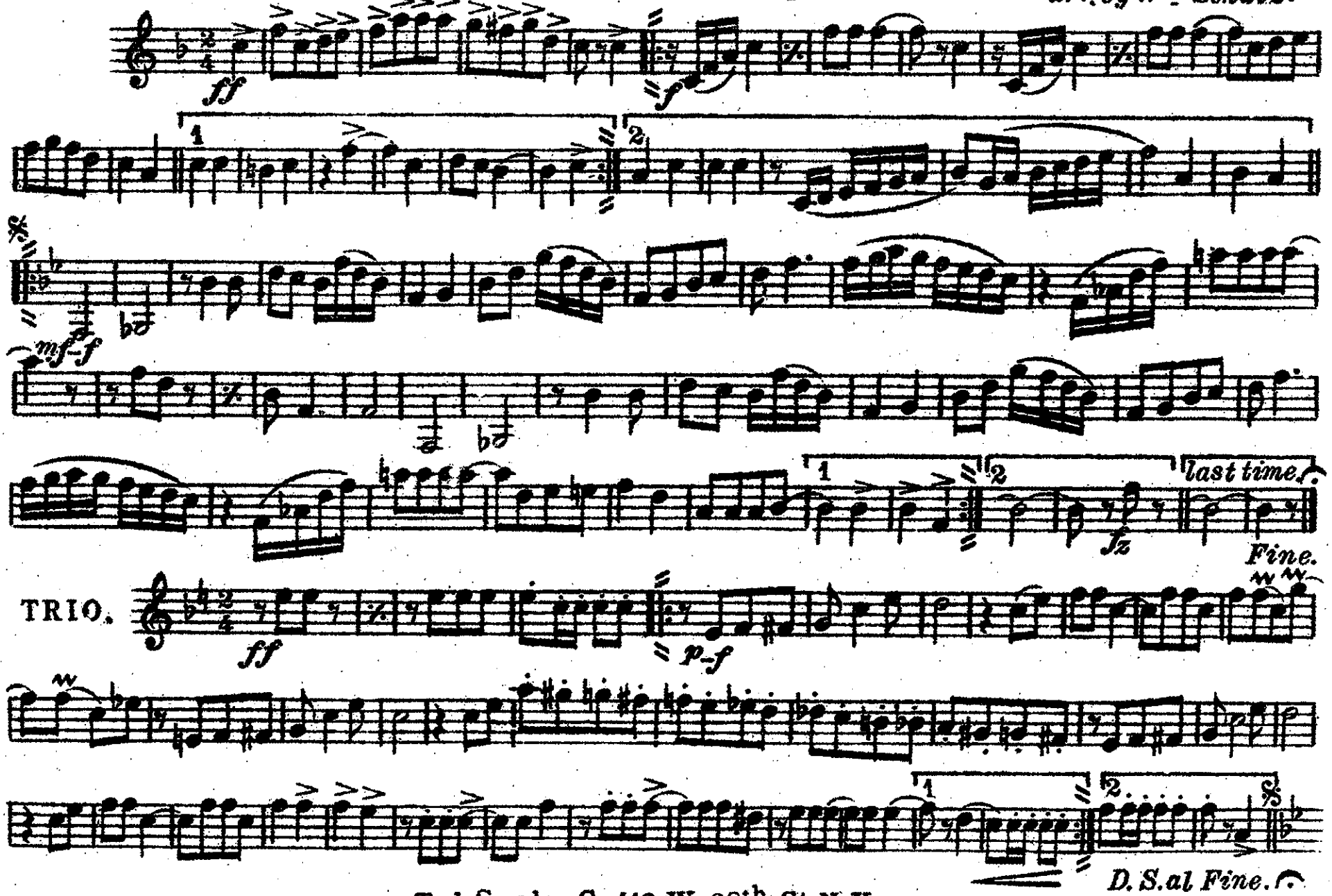

Ted Snyder Co. 112 W. 38th St. N.Y.

B♭ Bass.
CLARINET

Ragtime Violin.

March and Two-Step.

Irving Berlin.
arr. by Wm Schulz.

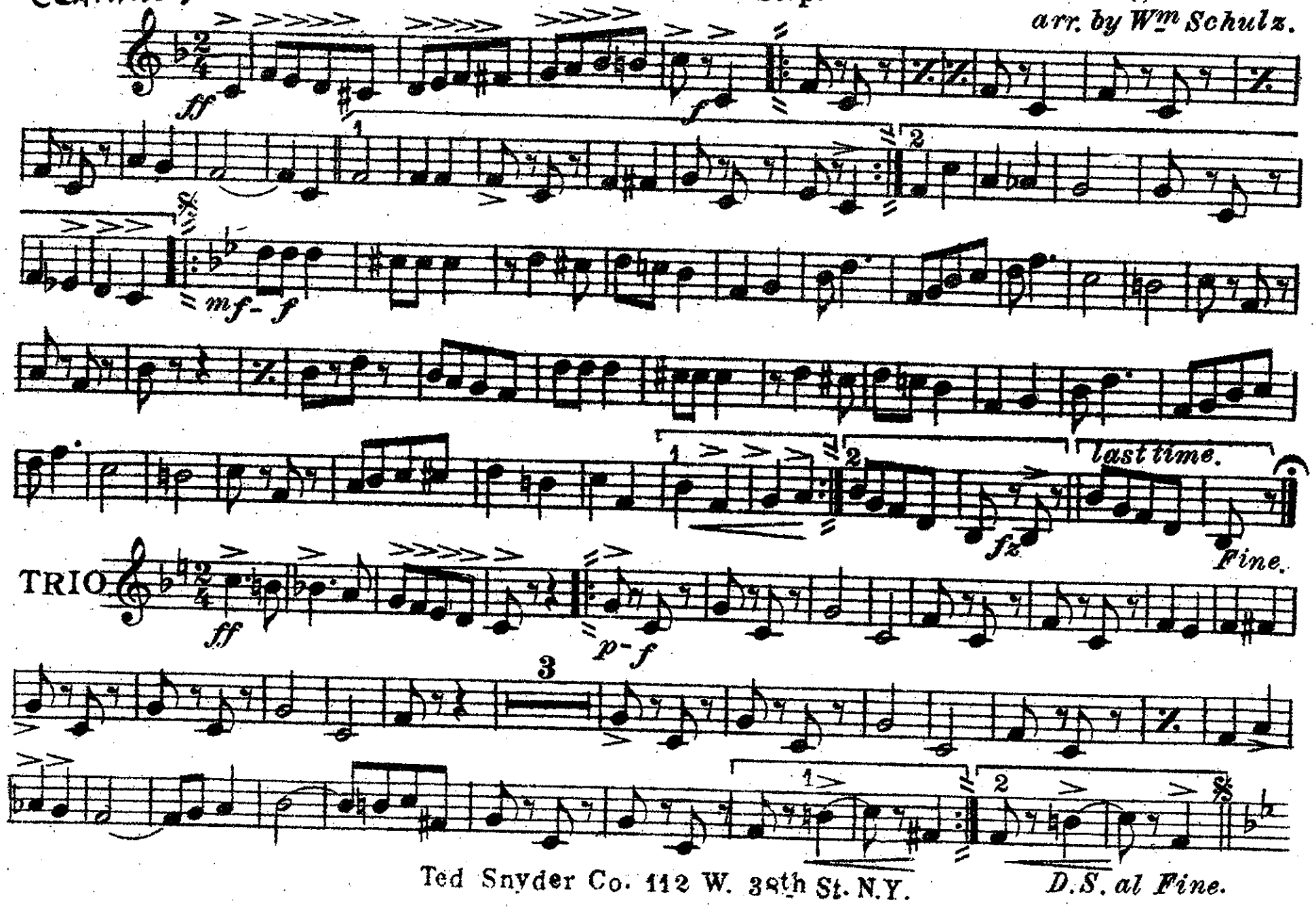

Ted Snyder Co. 112 W. 38th St. N.Y.

Ragtime Violin.

B♭ Soprano Saxophone.

March and Two-Step.

Irving Berlin.
arr. by Wm. Schulz.

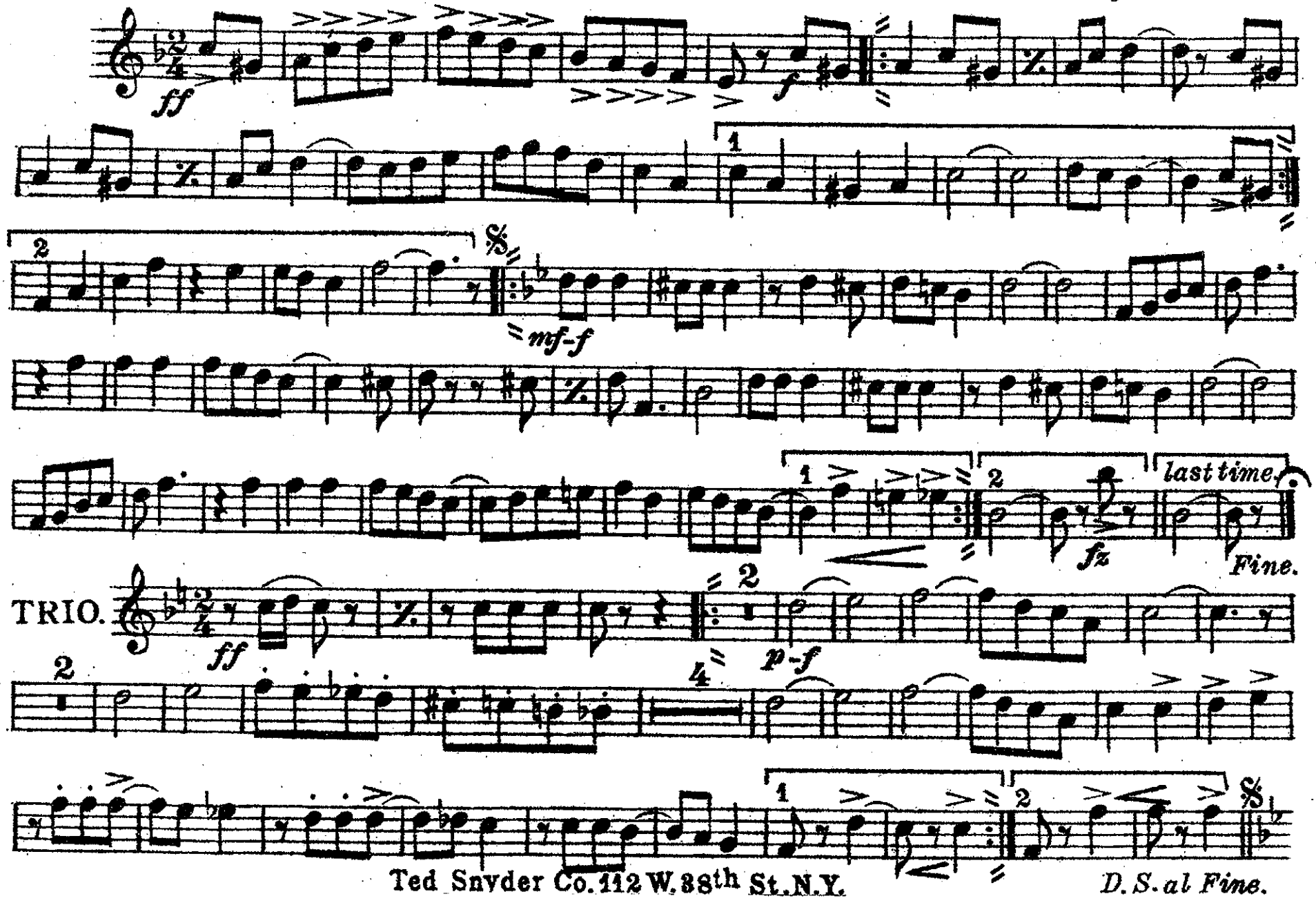

Ted Snyder Co. 112 W. 38th St. N.Y.

Ragtime Violin.

E♭ Alto Saxophone.

March and Two-Step.

Irving Berlin.

arr. by Wm. Schulz.

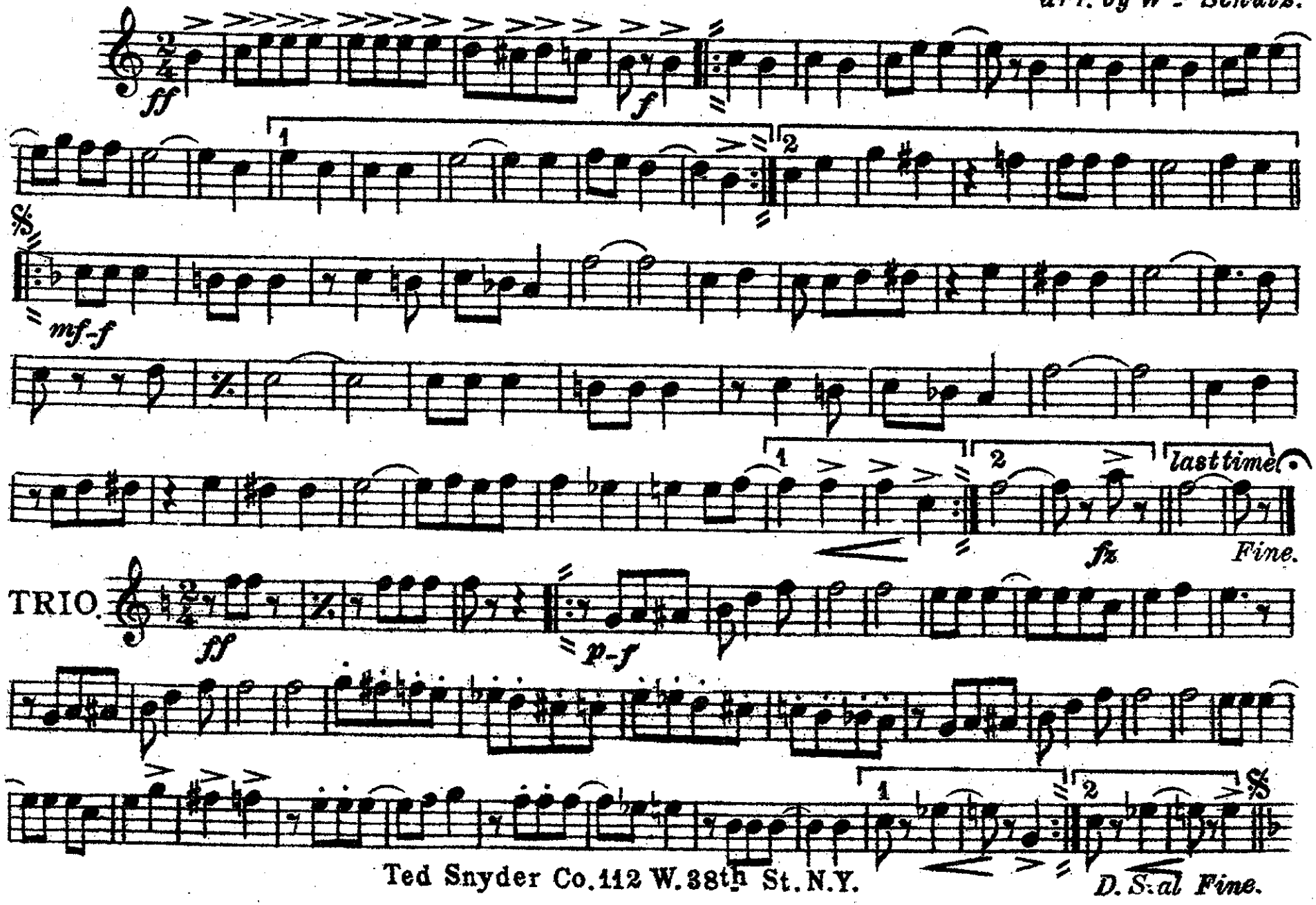

Ted Snyder Co. 112 W. 38th St. N.Y.

Ragtime Violin.

B♭ Tenor Saxophone.

March and Two-Step.

Irving Berlin.

arr. by Wm. Schulz.

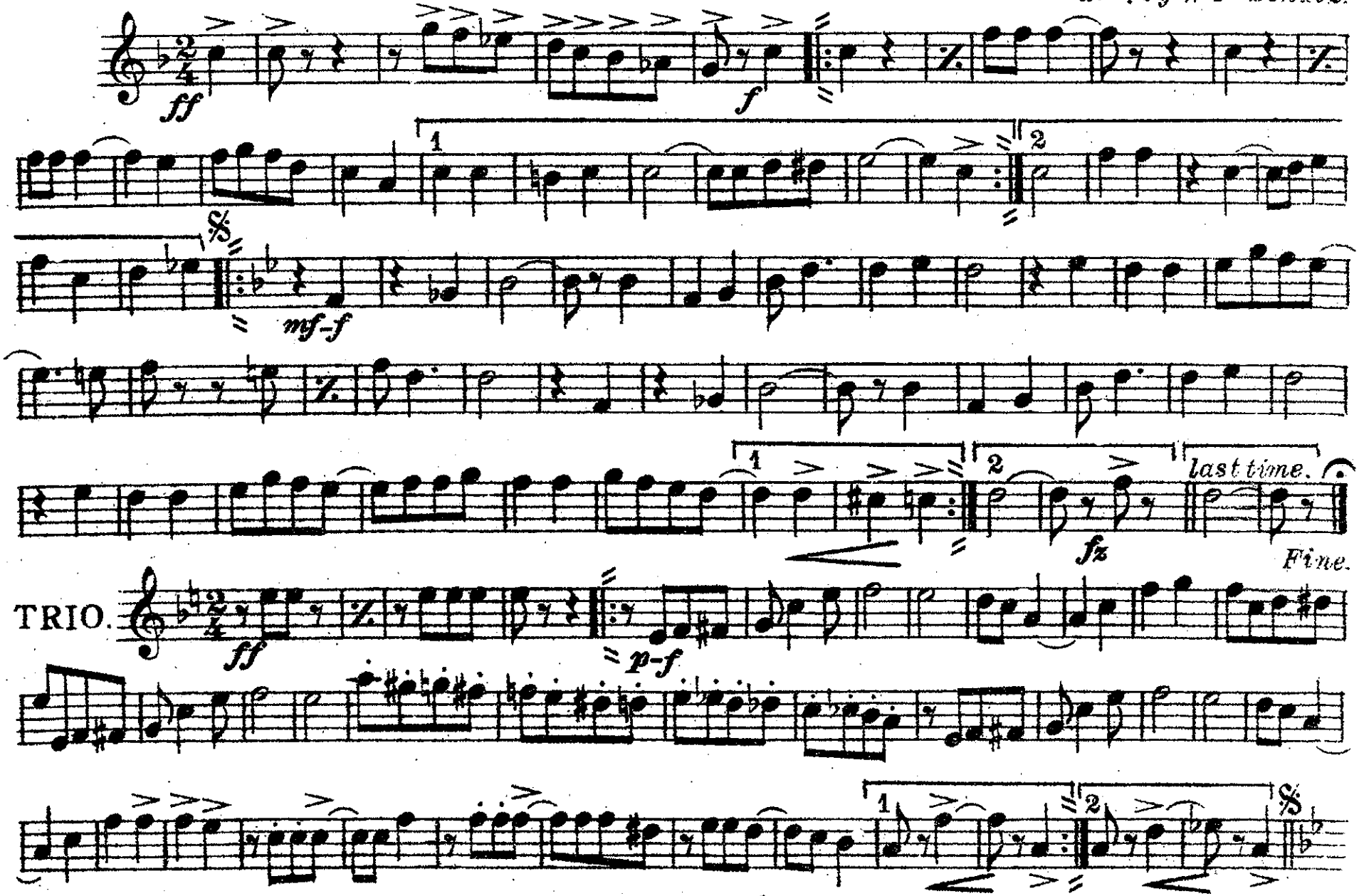

Ted Snyder Co. 112 W. 38th St. N.Y.

Ragtime Violin.

E♭ Baritone Saxophone. March and Two-Step. Irving Berlin.

arr. by Wm. Schulz.

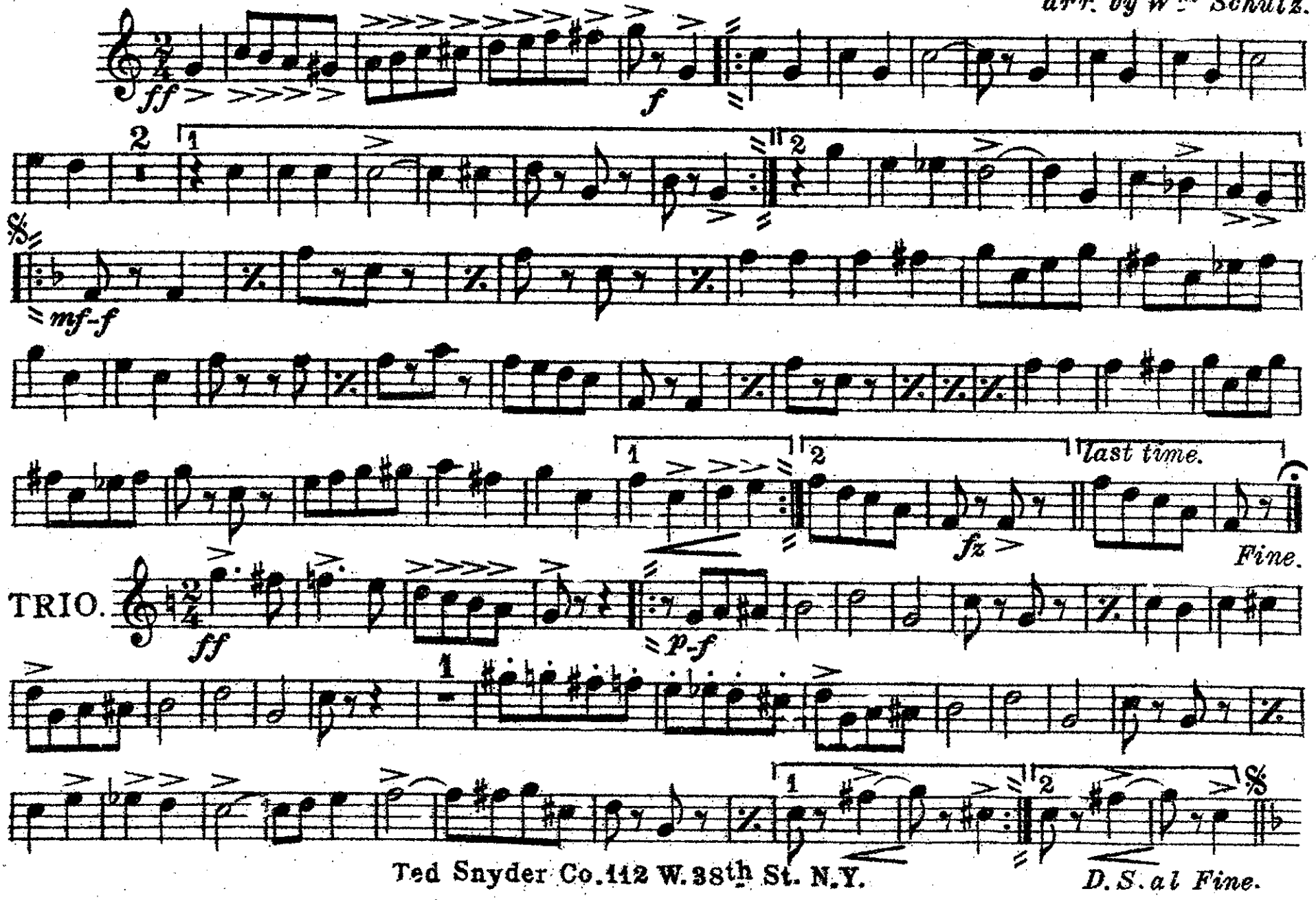

Ted Snyder Co. 112 W. 38th St. N.Y.

Ragtime Violin.

March and Two-Step.

E♭ Cornet.

Irving Berlin.
arr. by Wm. Schulz.

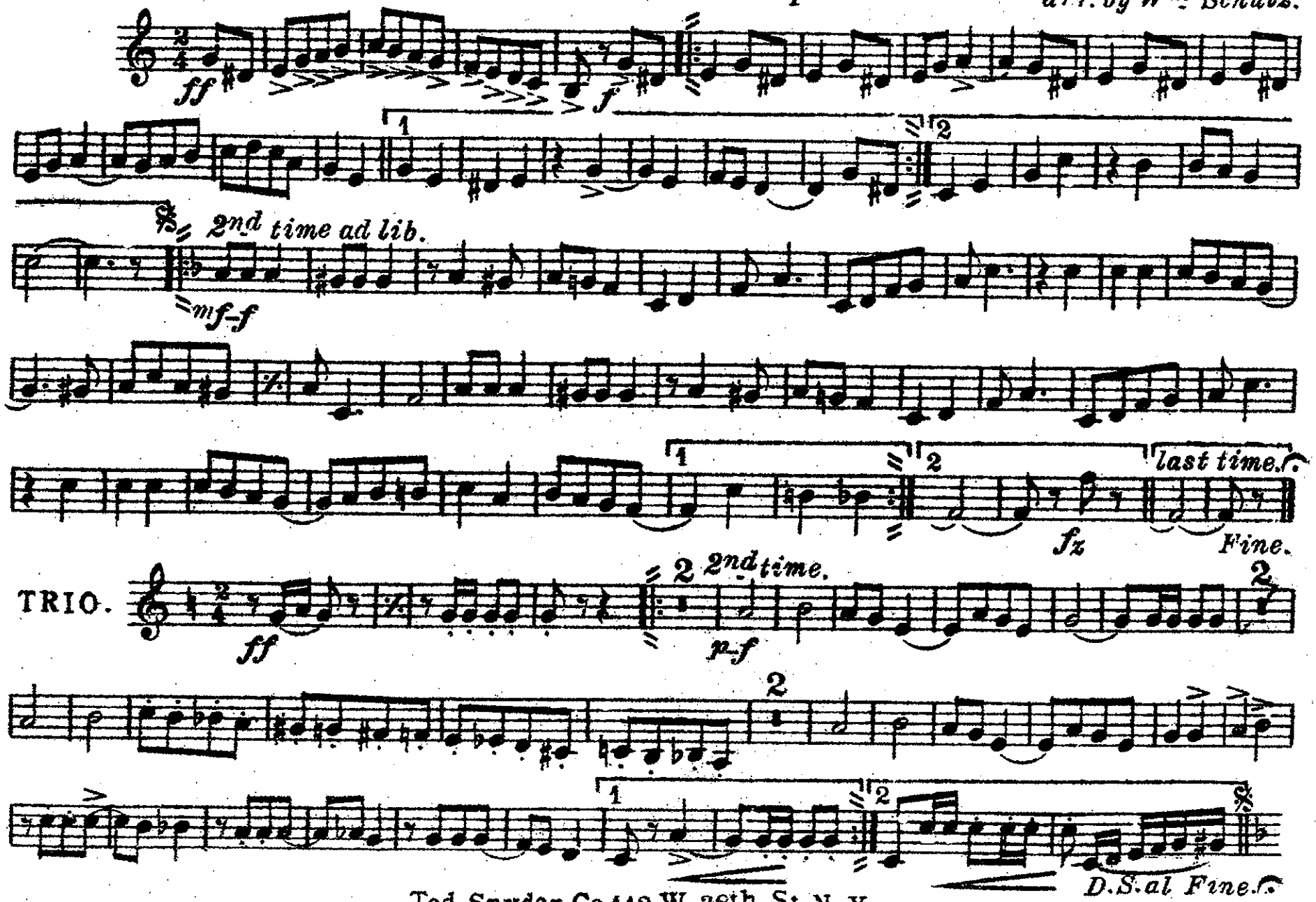

Ted Snyder Co. 112 W. 38th St. N. Y.

1st B♭ Cornet.

Ragtime Violin.

March and Two-Step.

Irving Berlin.

arr. by Wm. Schulz.

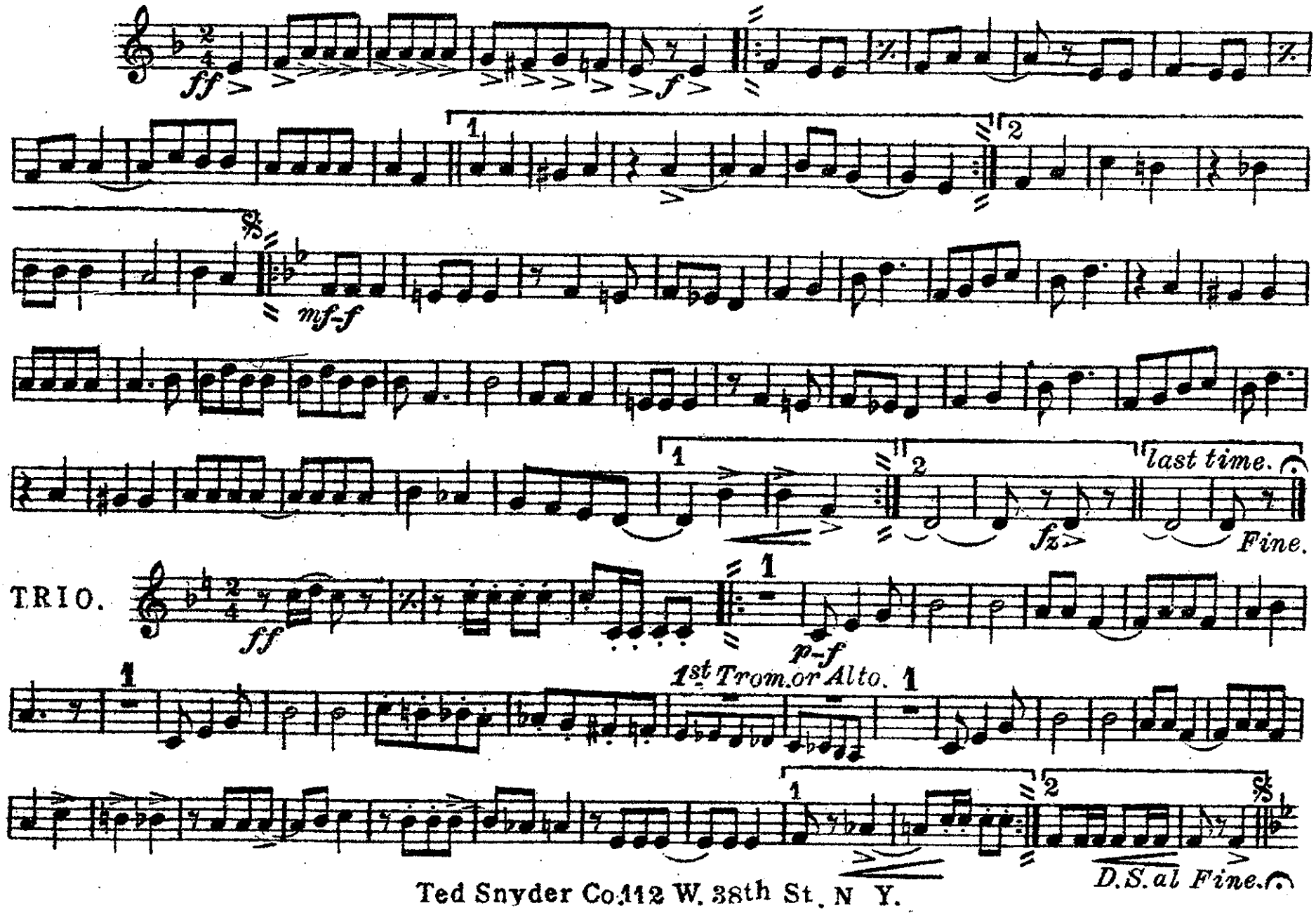

Ted Snyder Co. 112 W. 38th St. N. Y.

Ragtime Violin.

2nd & 3rd B♭ Cornets.

March and Two-Step.

Irving Berlin.
arr. by Wm Schulz.

ff *f* *mf-f* *fz* *last time.* *Fine.*

TRIO. *ff* *p-f*

D.S. al Fine.

Ted Snyder Co. 112 W. 38th St. N.Y.

Ragtime Violin.

1st & 2nd E♭ Horns (Altos.)

March and Two-Step.

Irving Berlin.

arr. by Wm Schulz.

ff *f* *mf-f* *last time.* *fz* *Fine.*

TRIO. *ff* *p-f* 1st Cor. Trombs.

D.S. al Fine.

Ted Snyder Co. 112 W. 38th St. N.Y.

3rd & 4th E♭ Horns. (Altos.)

Ragtime Violin.

March and Two-Step.

Irving Berlin.

arr. by Wm. Schulz.

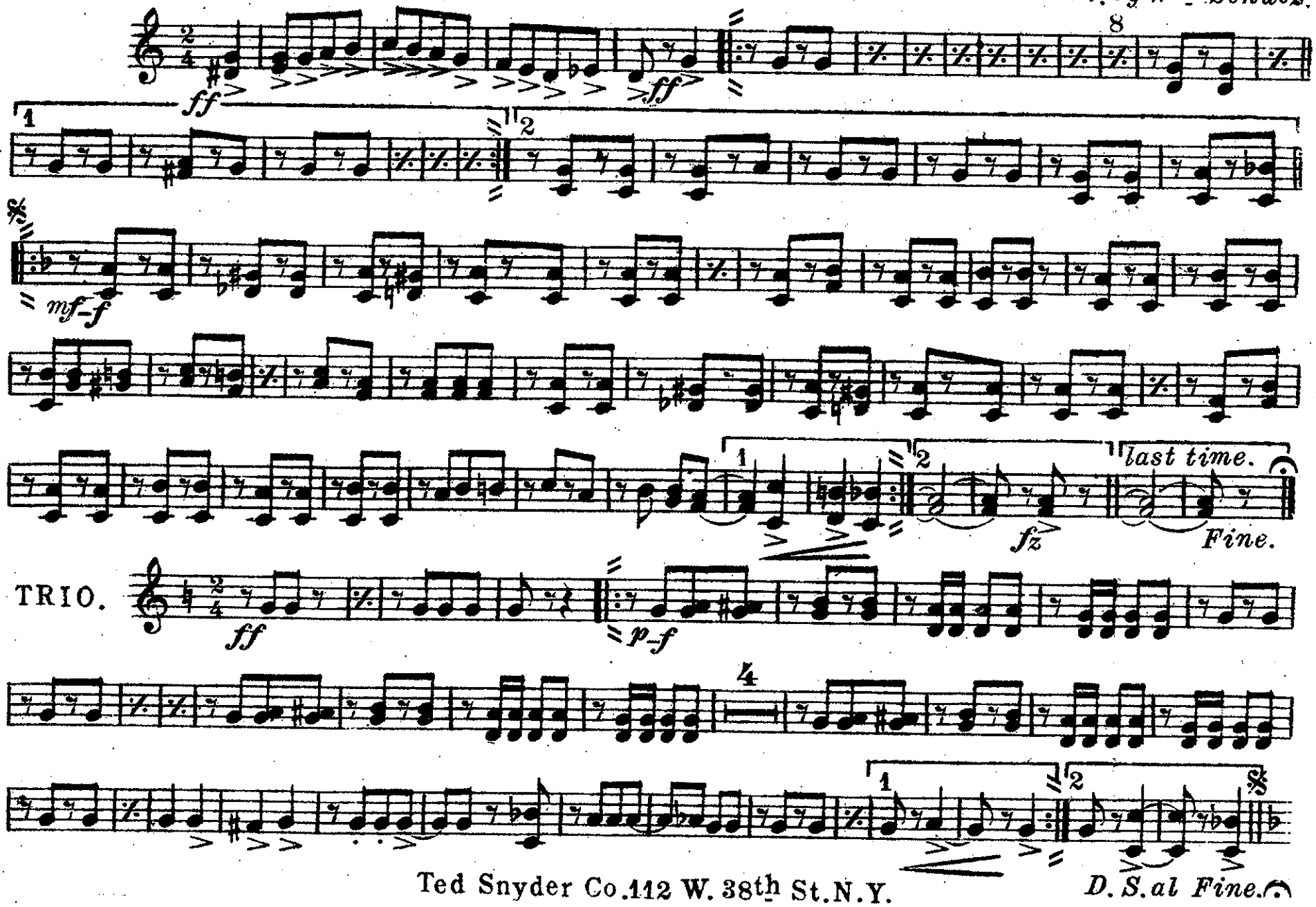

Ted Snyder Co. 112 W. 38th St. N.Y.

Ragtime Violin.

1st & 2nd Trombones.

March and Two-Step.

Irving Berlin.

arr. by Wm. Schulz.

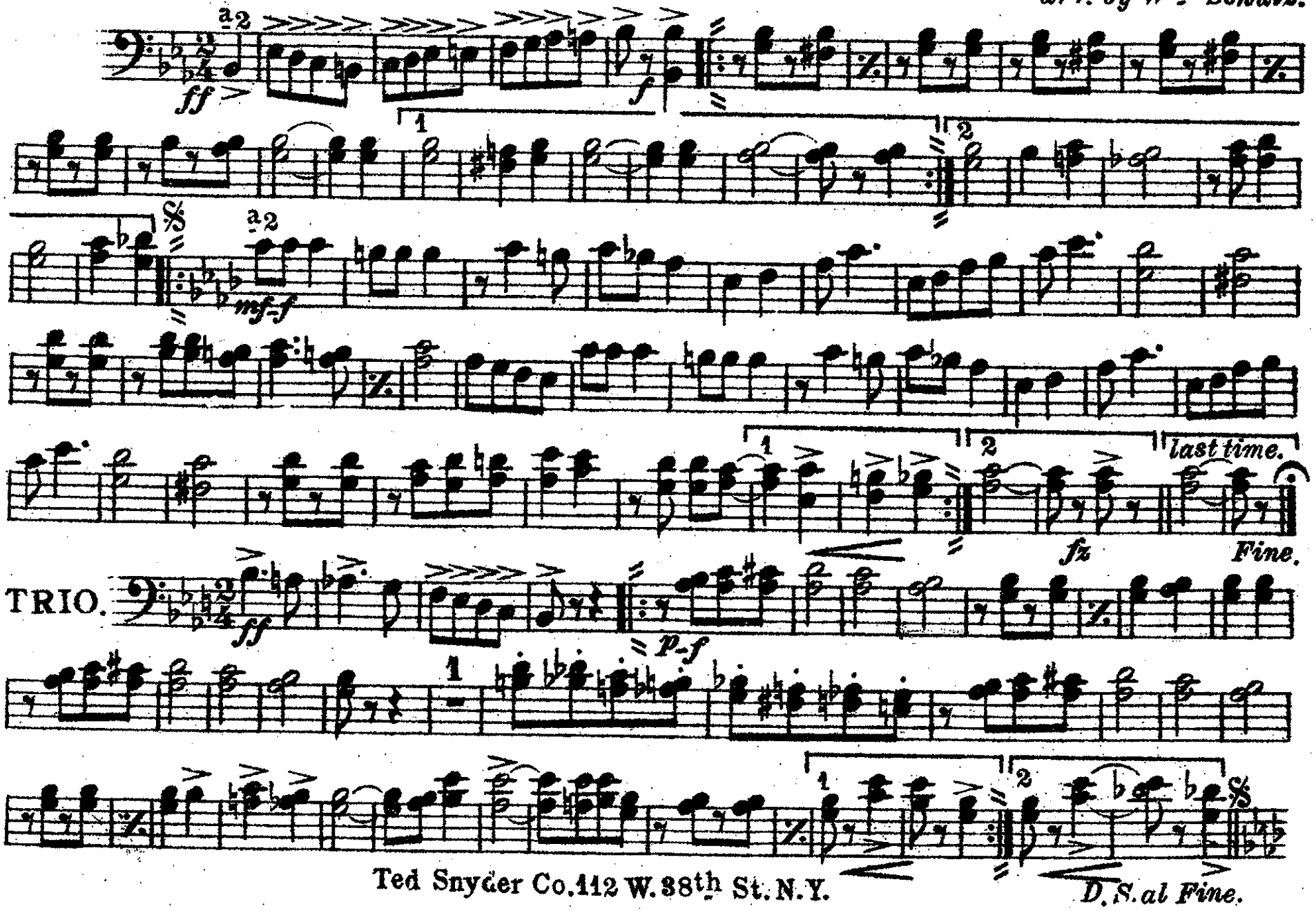

Ted Snyder Co. 112 W. 38th St. N.Y.

3rd Trombone.

Ragtime Violin.

March and Two-Step.

Irving Berlin.

arr. by Wm Schulz.

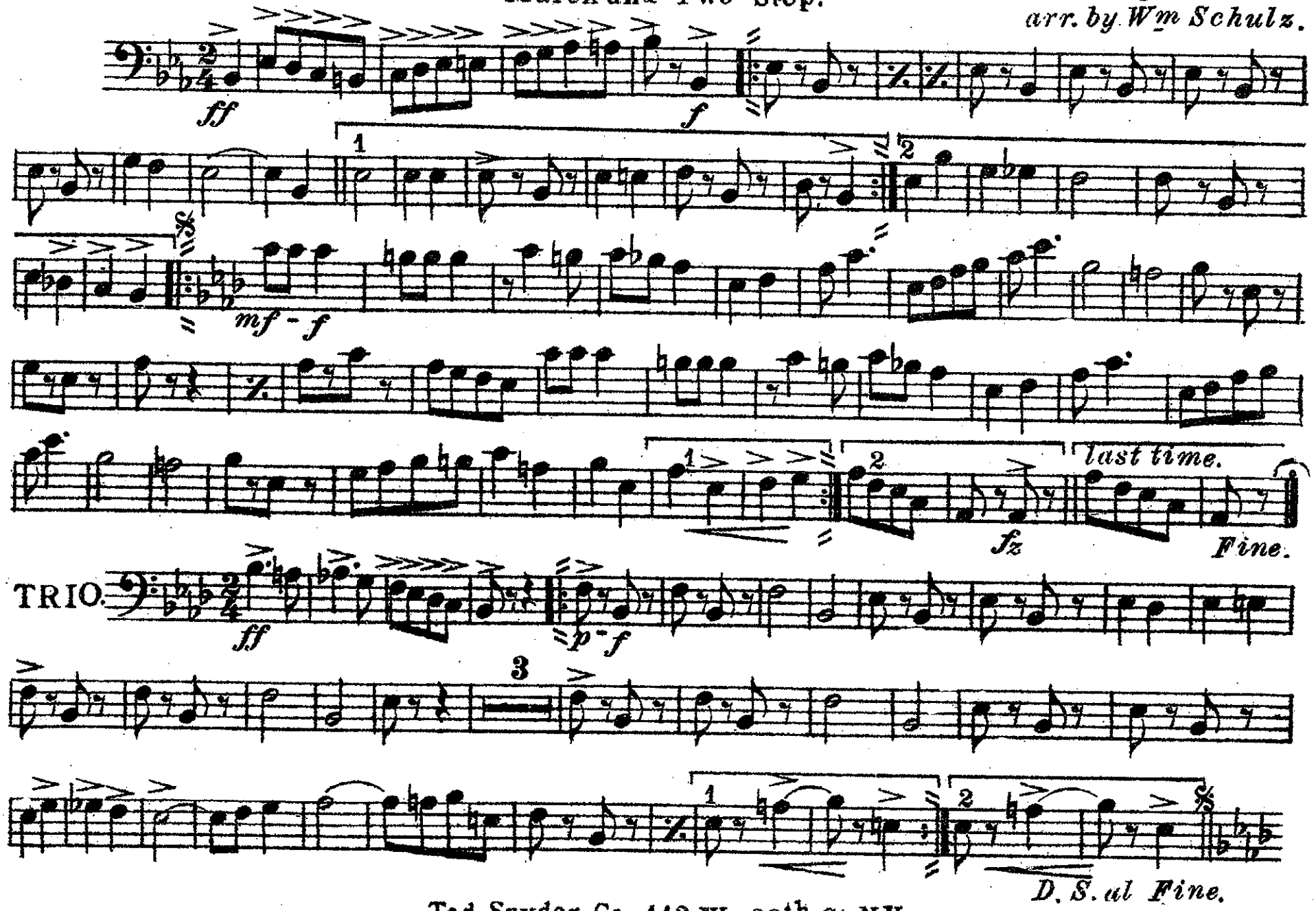

Ted Snyder Co. 112 W. 38th St. N.Y.

Ragtime Violin.

1st & 2nd B♭ Tenors.

March and Two-Step.

Irving Berlin.

arr. by Wm Schulz.

a2

ff *f*

1 2

a2

mf-f

1 2 *last time.*

fz

Fine.

TRIO.

ff *p-f*

1

1 2

D. S. al Fine.

Ted Snyder Co. 112 W. 38th St. N.Y.

B♭ Bass.

Ragtime Violin.

March and Two-Step.

Irving Berlin.

arr. by Wm Schulz.

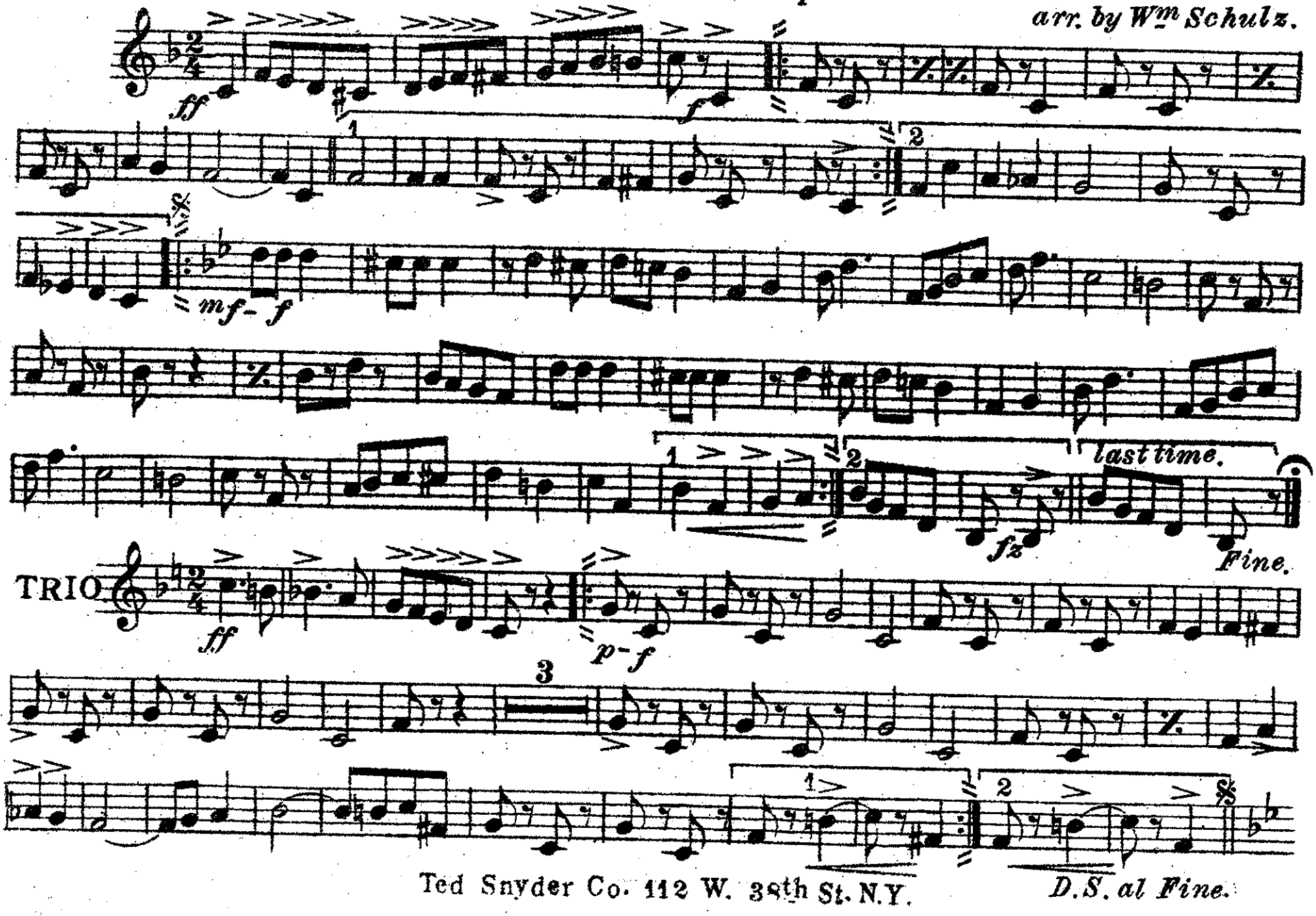

Ted Snyder Co. 112 W. 38th St. N.Y.

Baritone

Ragtime Violin.

March and Two-Step.

Irving Berlin.
arr. by Wm Schulz.

ff *f*

mf-f

last time.

fz

Fine.

TRIO.

ff *p-f*

2d Horn.

D. S. al Fine.

Ted Snyder Co. 112 W. 38th St. N.Y.

Baritone 𝄢.

Ragtime Violin.

March and Two-Step.

Irving Berlin.

arr. by Wm Schulz.

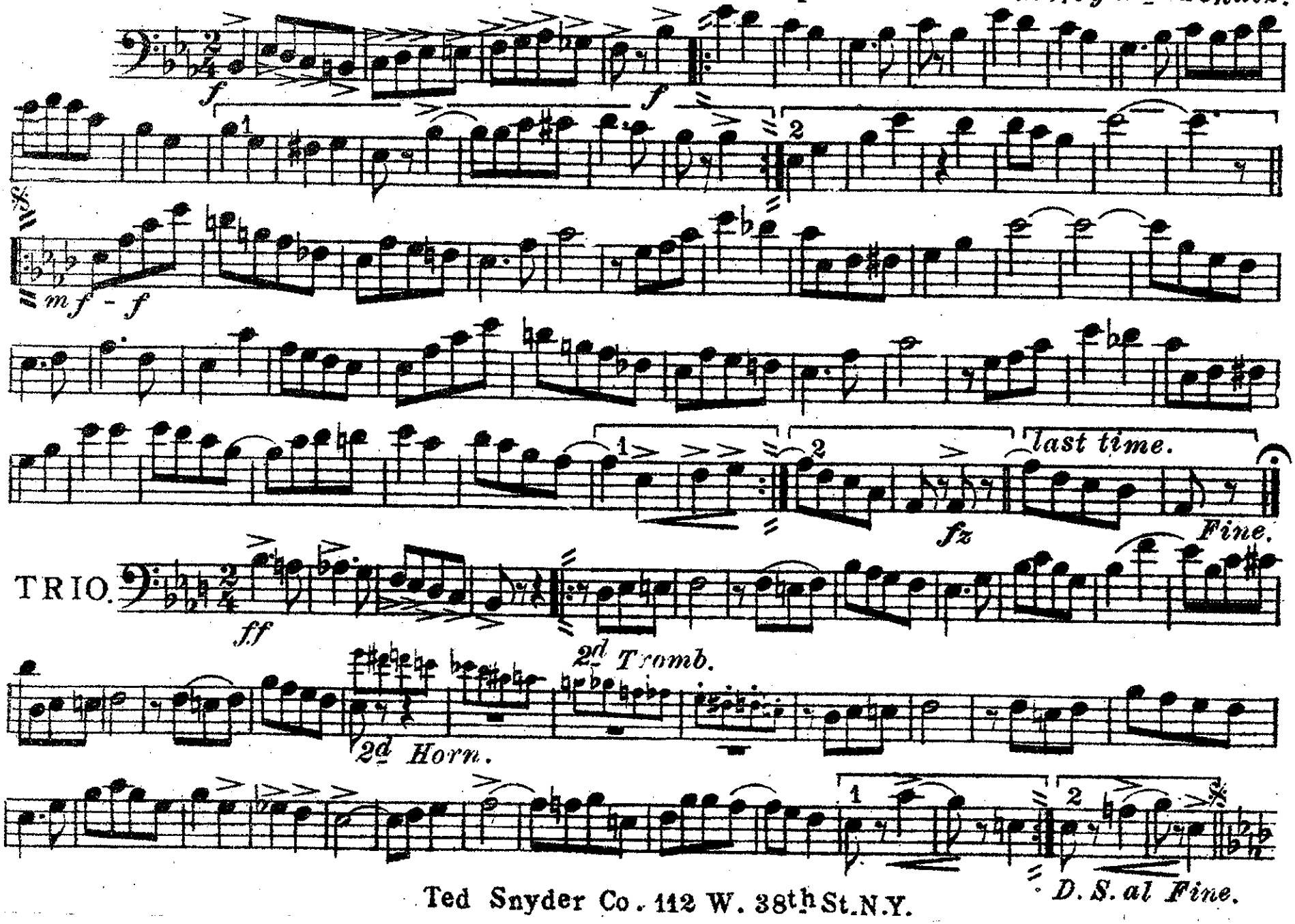

Ted Snyder Co. 112 W. 38th St. N.Y.

Basses (Tuba)

Ragtime Violin.

March and Two-Step.

Irving Berlin

arr. by Wm Schulz

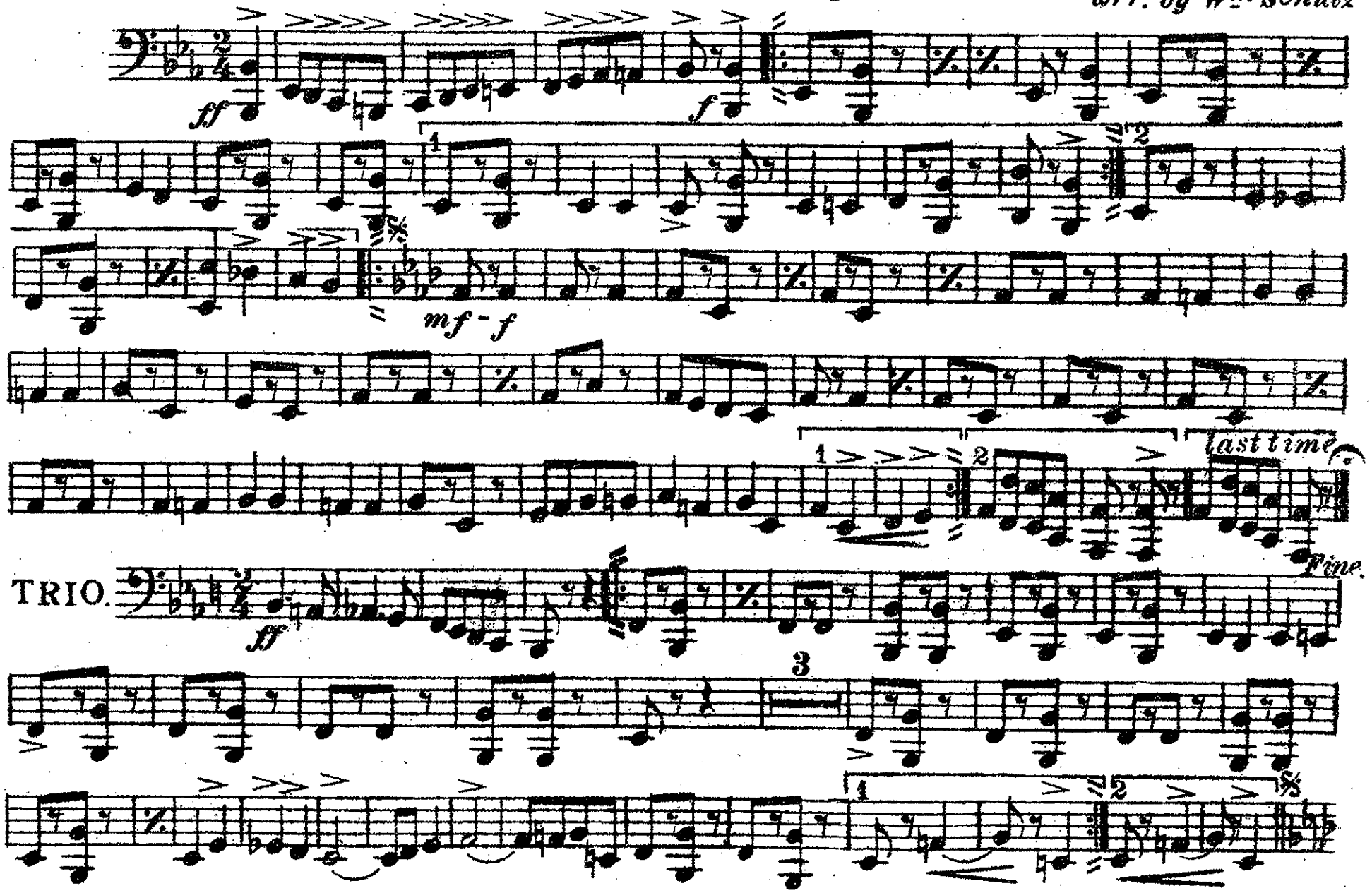

Ted Snyder Co. 112 W. 38th St. N.Y.

D.S. al Fine.

Drums.

Ragtime Violin.

March and Two-Step.

Irving Berlin.

arr. by Wm Schulz.

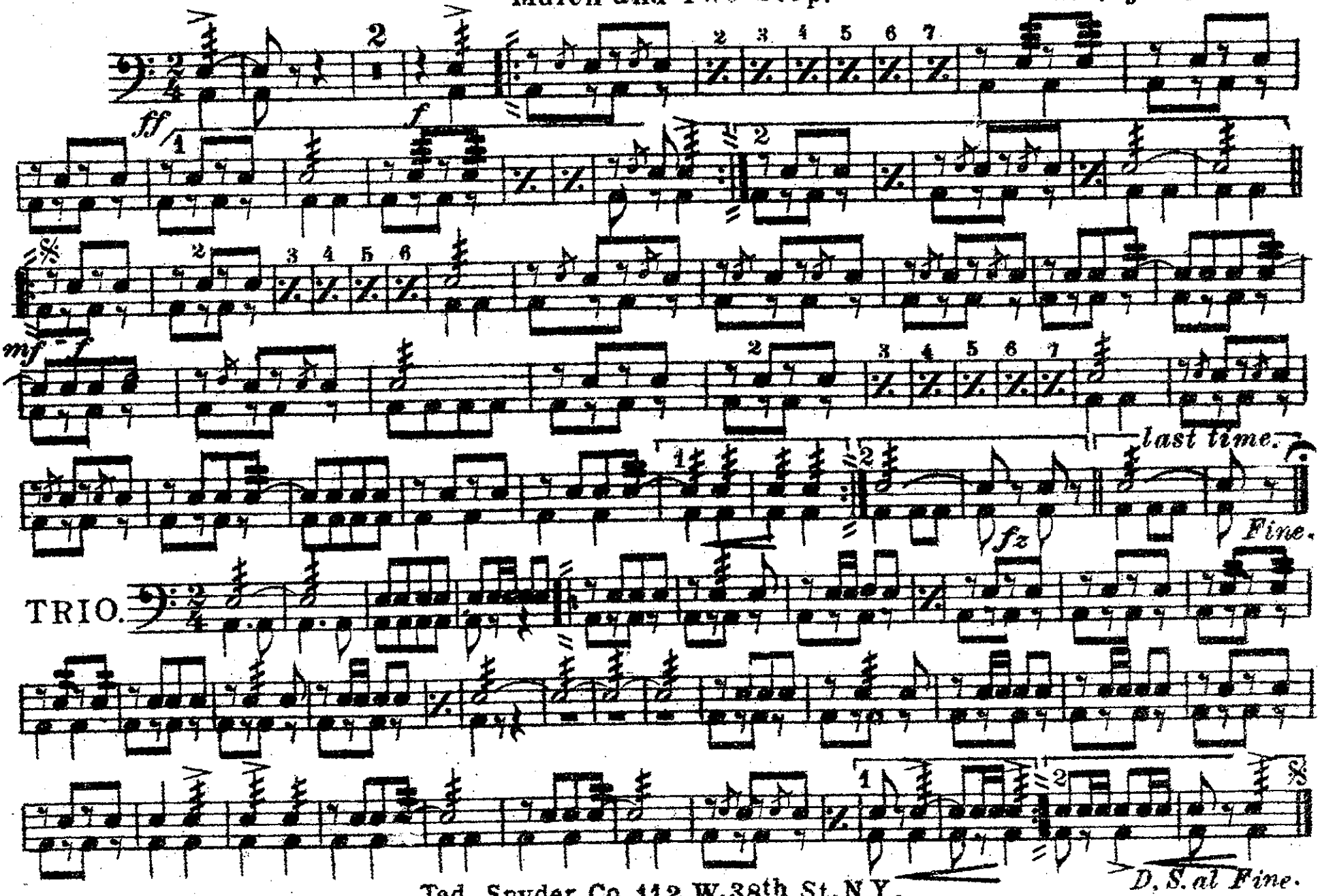

Ted Snyder Co. 112 W. 38th St. N.Y.