The Rainbow Girl

SELECTION

Full Band $2.50

Solo B♭ Cornet
(CONDUCTOR)

LOUIS A. HIRSCH
Arr. by Lester Brockton

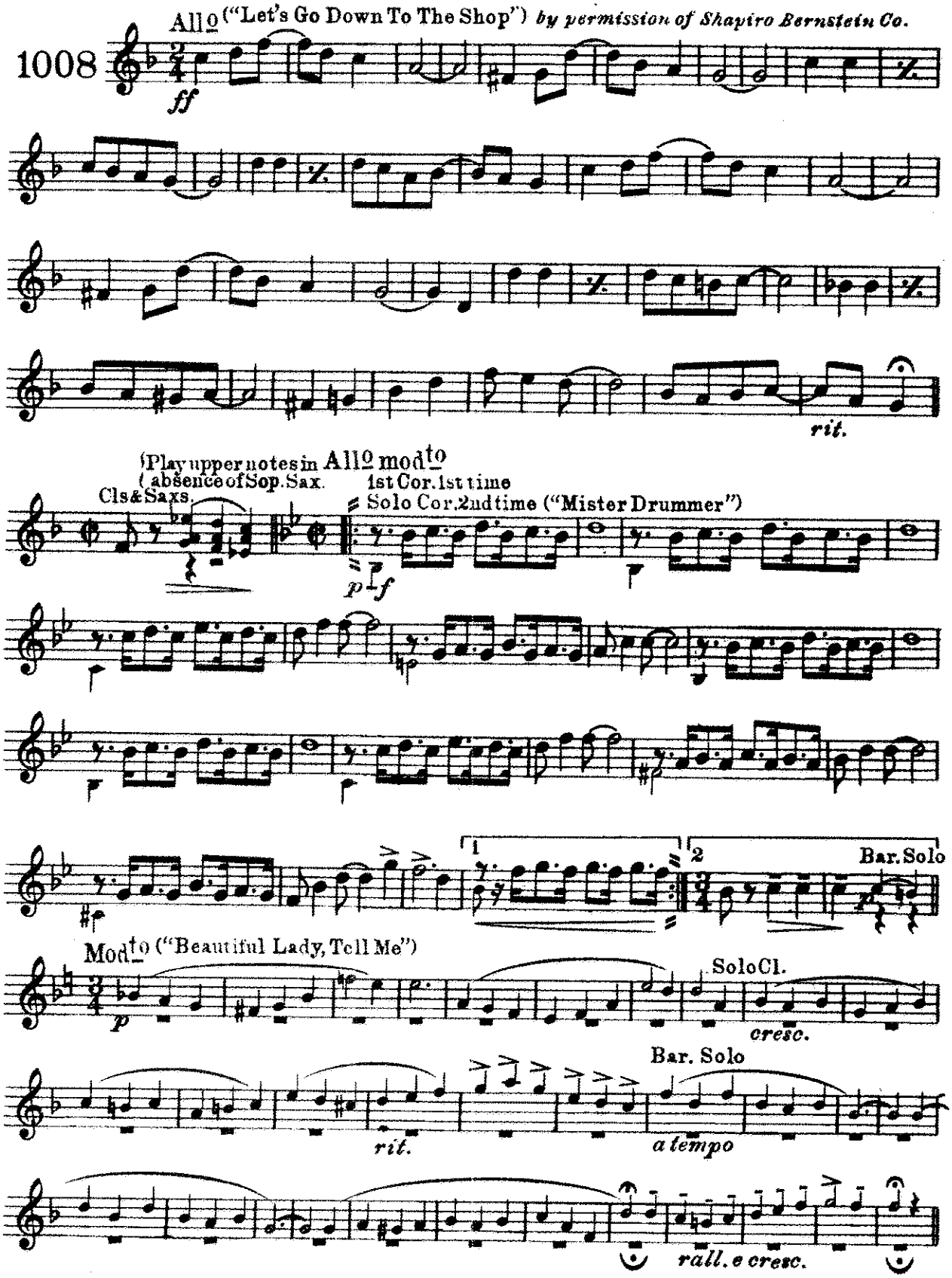

Copyright MCMXVIII by M. Witmark & Sons, N.Y.

O
2169 - 37
Carl Fischer, Cooper Square, New York, Sole Selling Agent

Solo B♭ Cornet

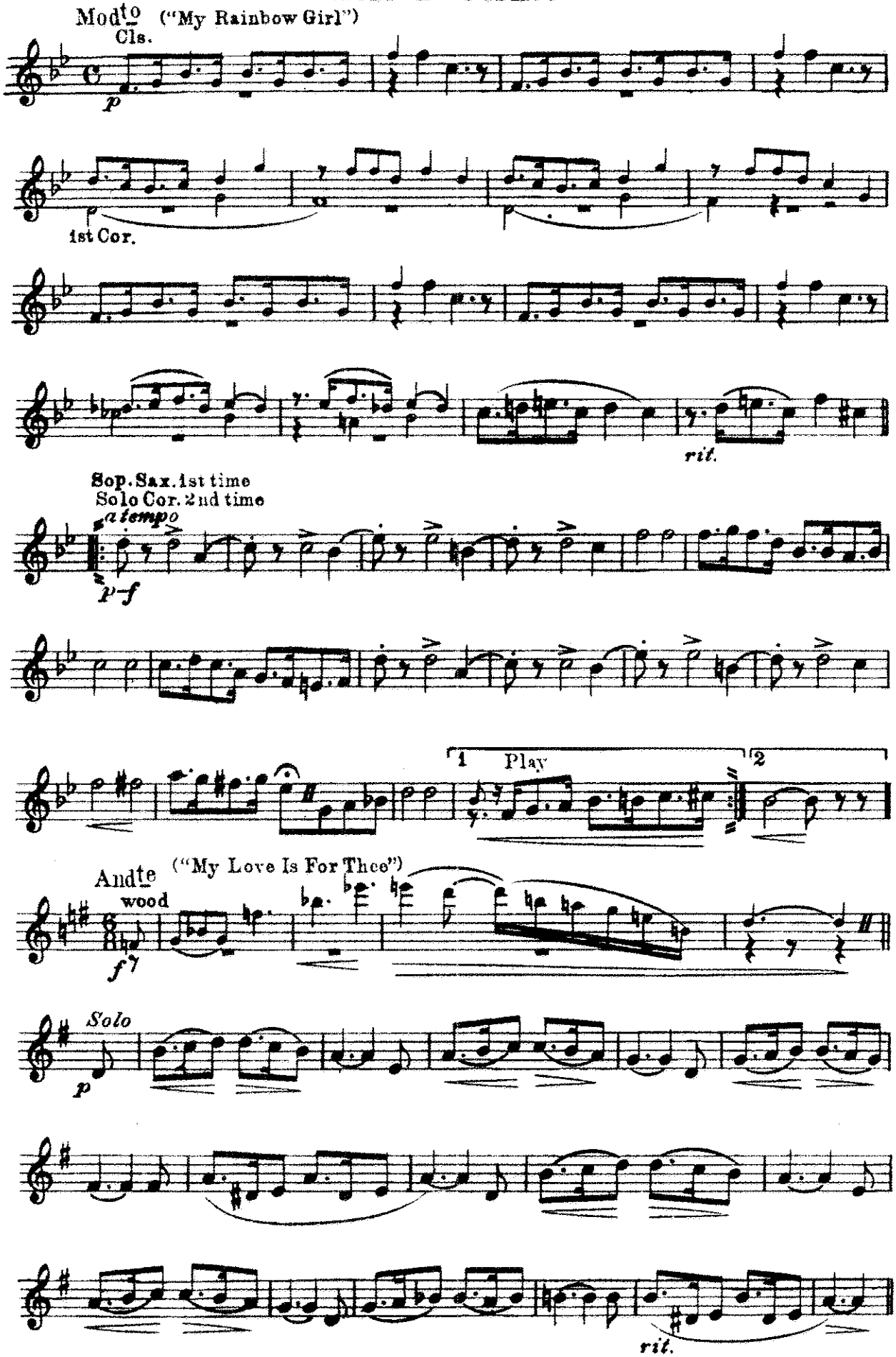

Solo B♭ Cornet

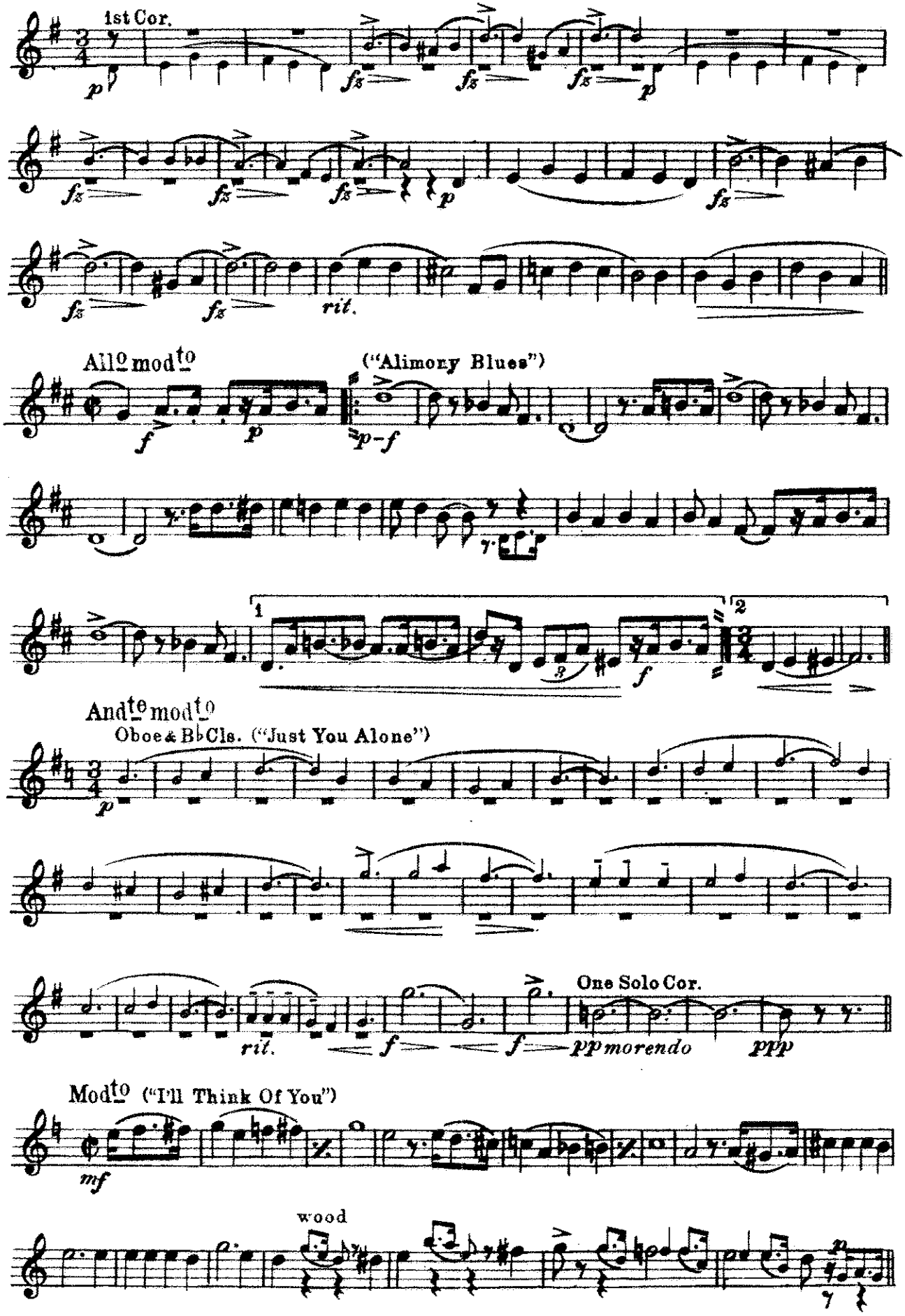

Solo B♭ Cornet

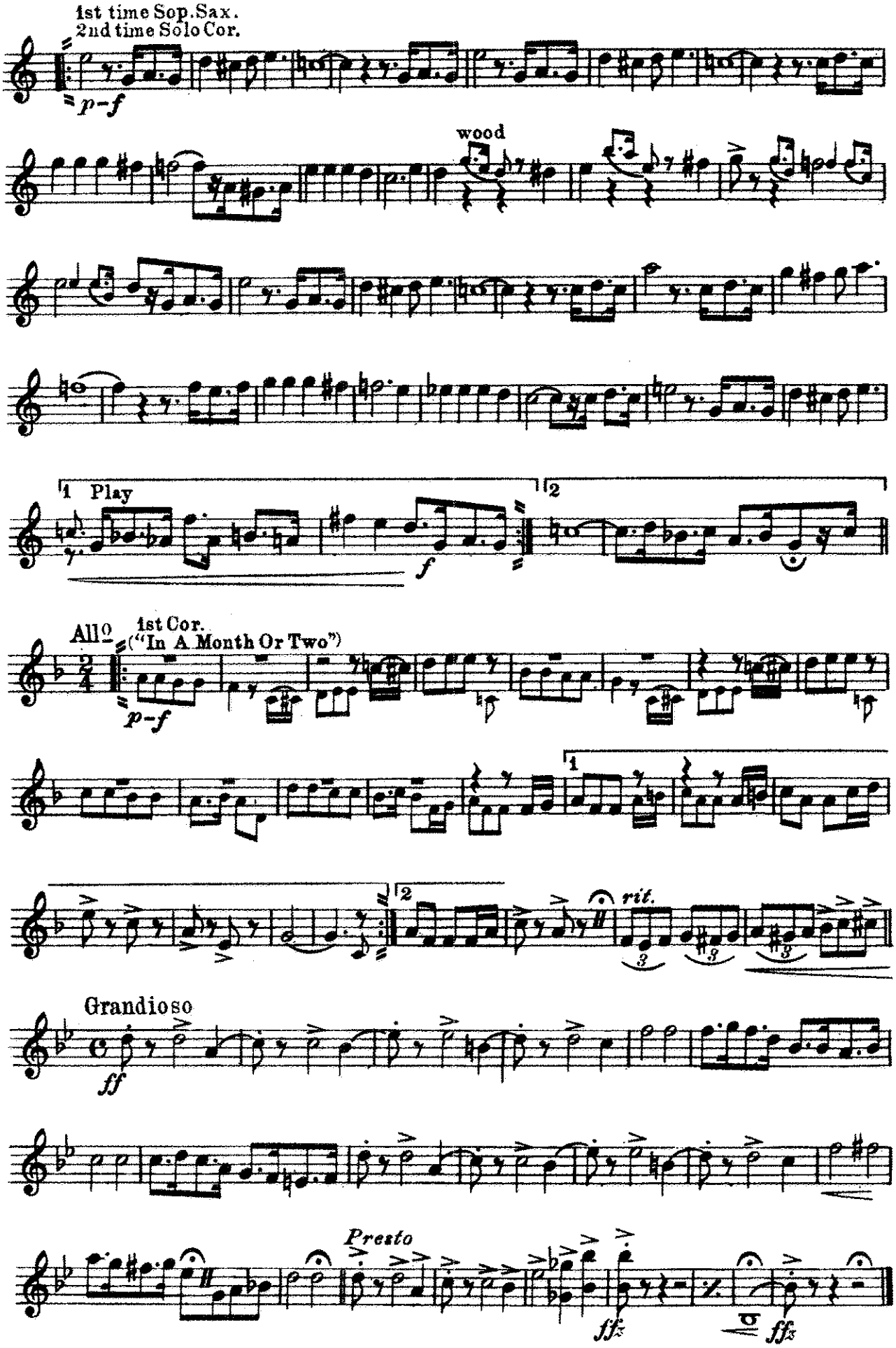

The Rainbow Girl
SELECTION

D♭ Piccolo

LOUIS A. HIRSCH
Arr. by Lester Brockton

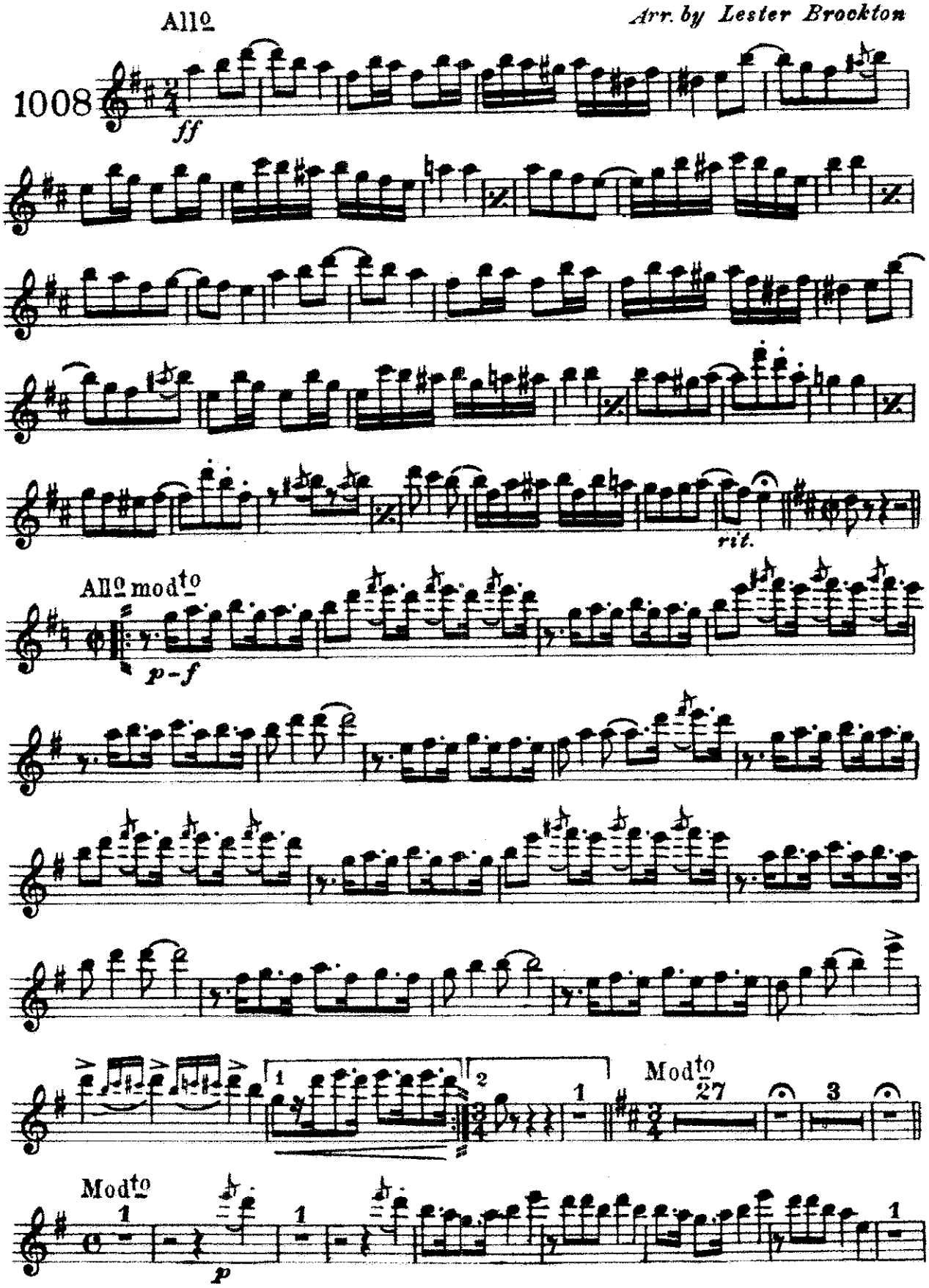

2169 - 37
Carl Fischer - Witmark, New York

D♭ Piccolo

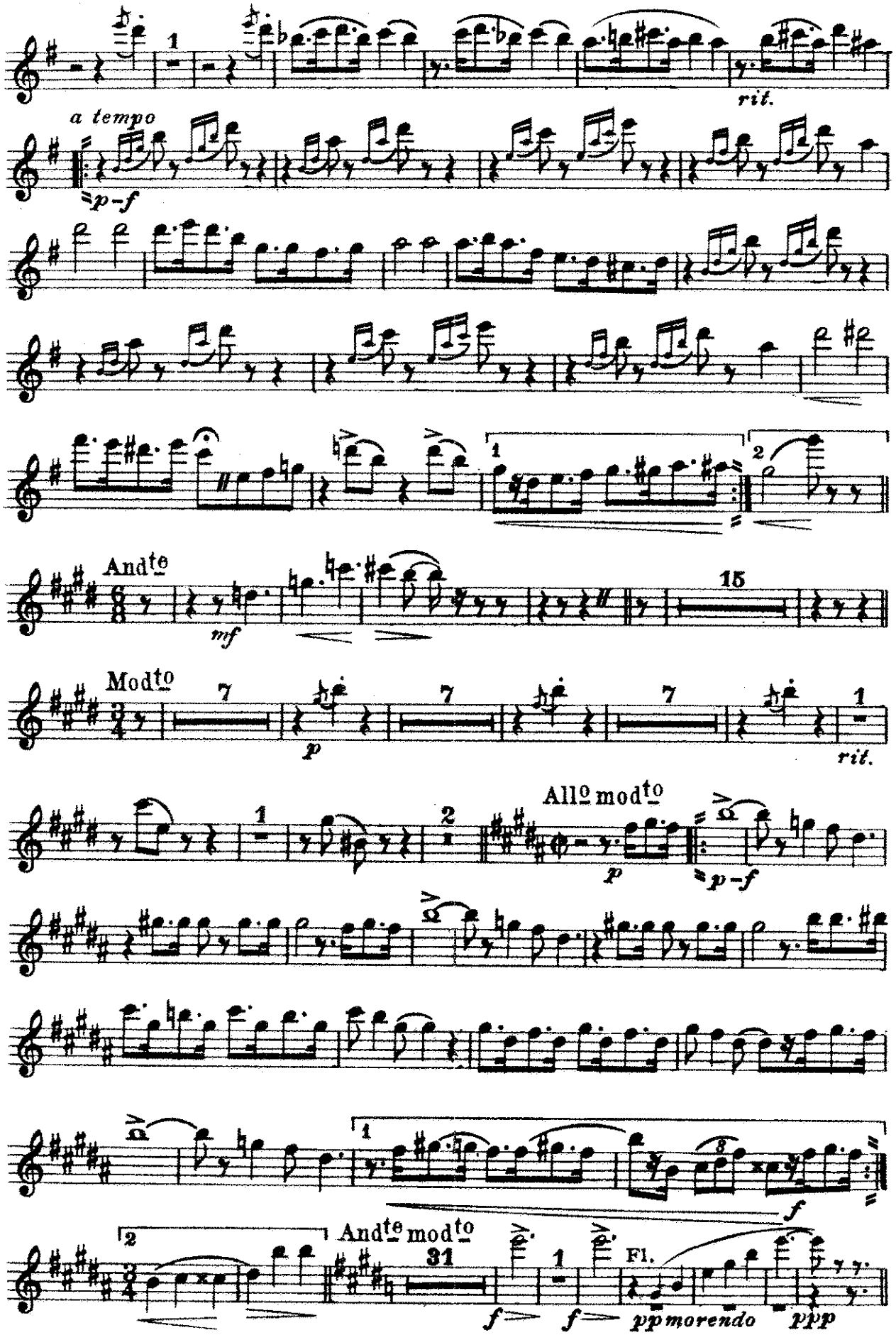
1
rit.
a tempo
p-f
1
2
And^te
mf
15
Mod^to
7
p
7
7
1
rit.
1
2
All^o mod^to
p
p-f
1
f
2
And^te mod^to
31
f
1
f
Fl.
pp morendo
ppp

D♭ Piccolo

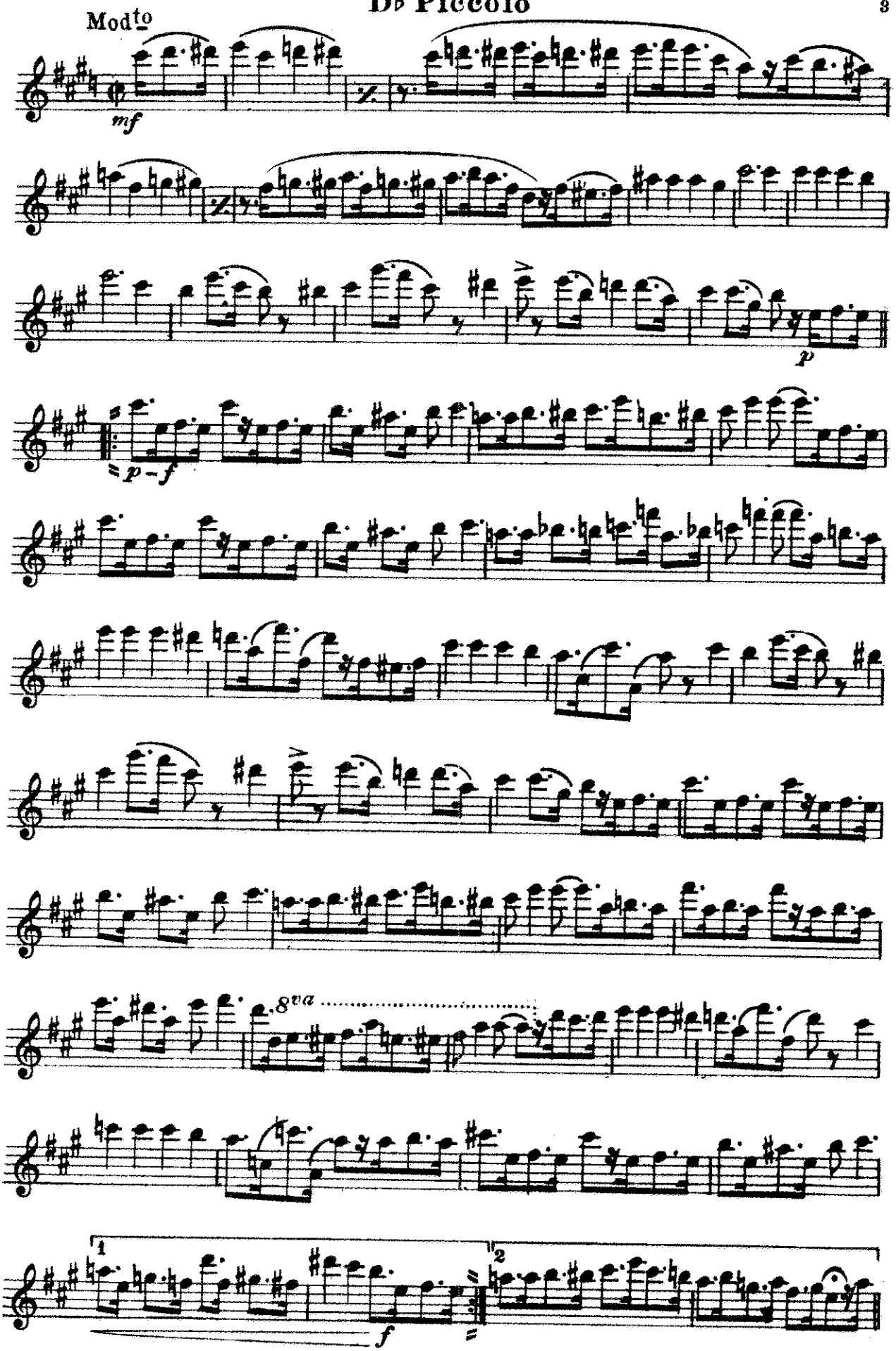

D♭ Piccolo

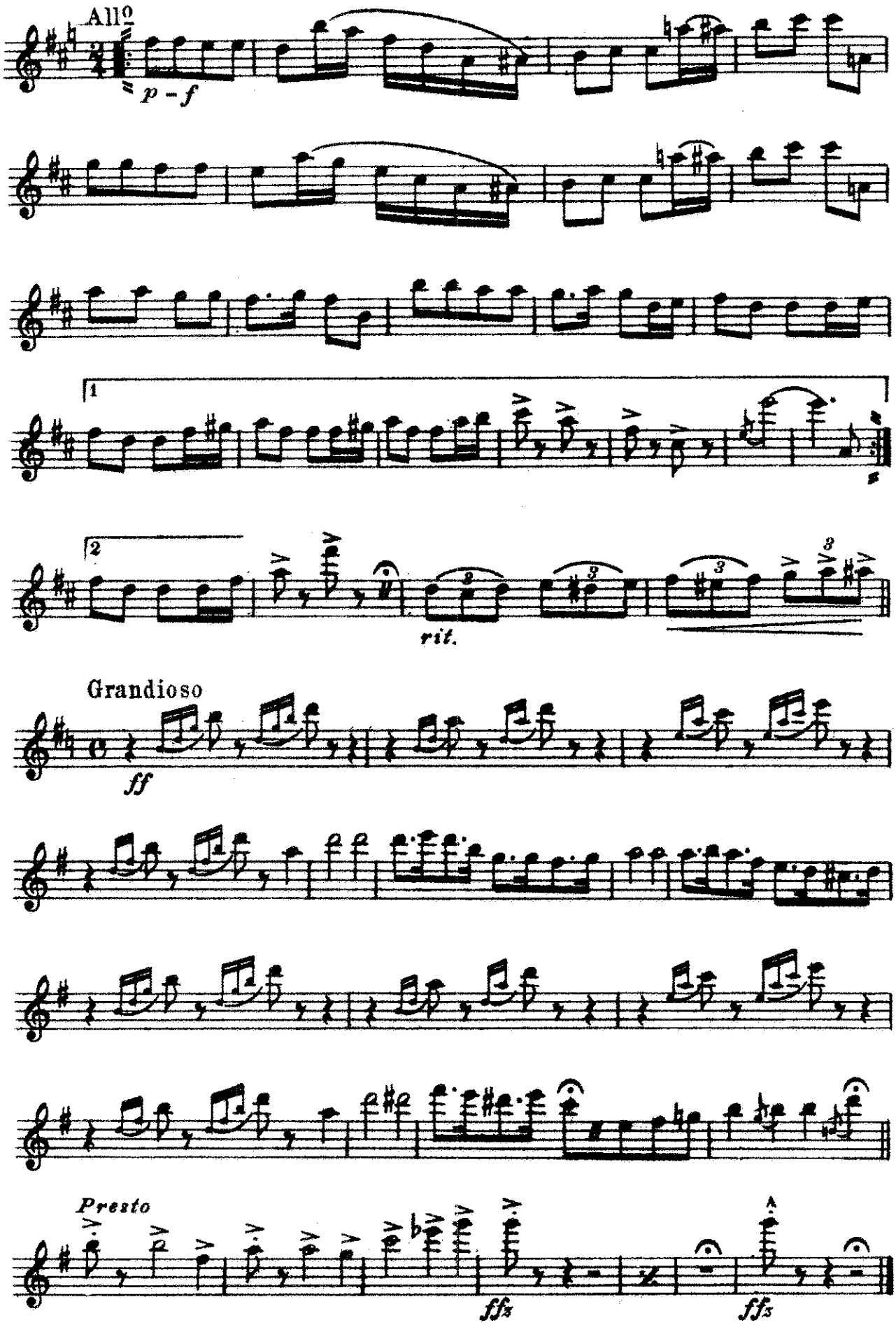

The Rainbow Girl

SELECTION

Flute

LOUIS A. HIRSCH
Arr. by Lester Brockton

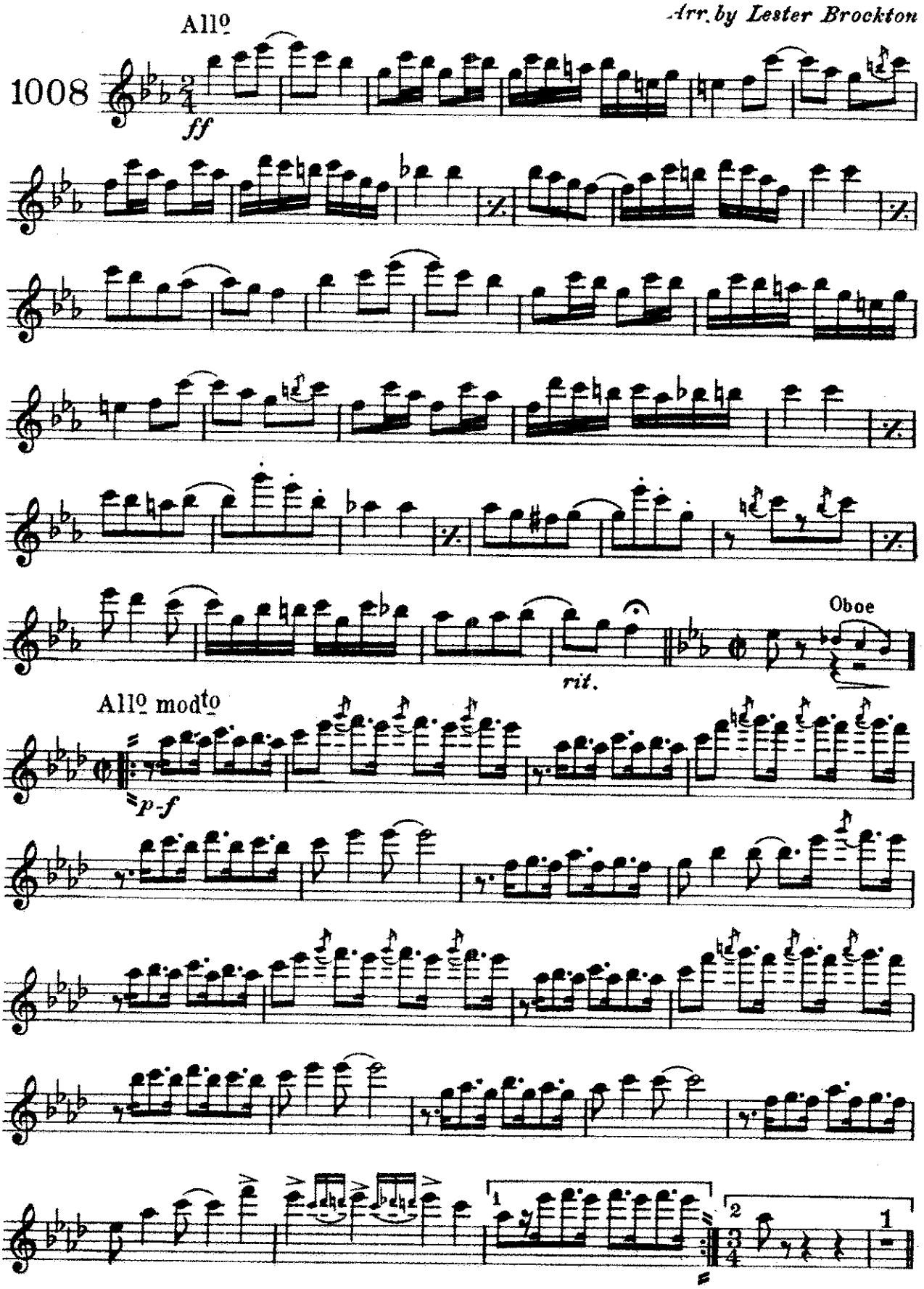

Carl Fischer-Witmark, New York

2169-37

Flute

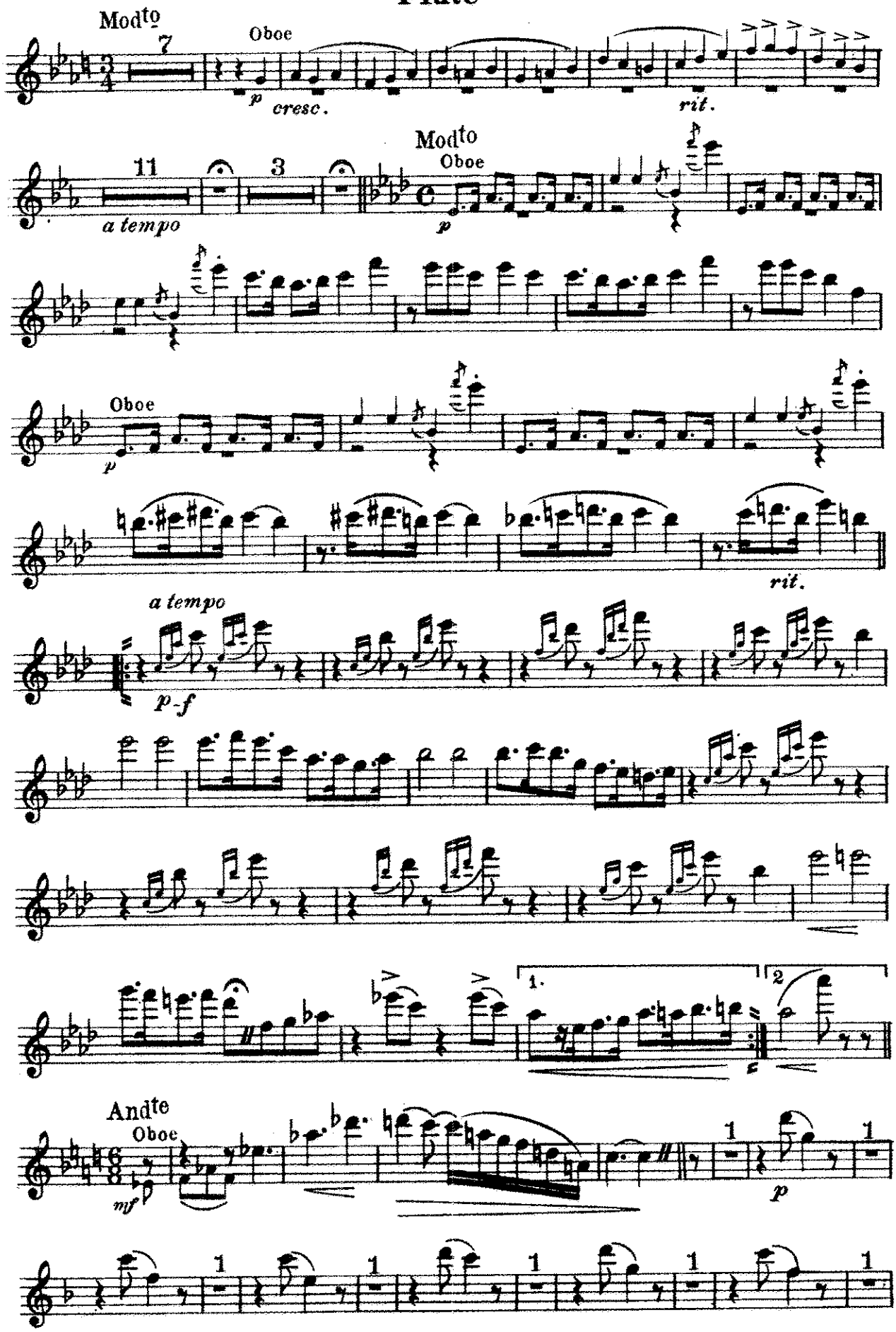
Modto
7
Oboe
p
cresc.
rit.
11
a tempo
3
Modto
Oboe
p
Oboe
p
rit.
a tempo
p-f
1.
2
Andte
Oboe
mf
p
1

Flute

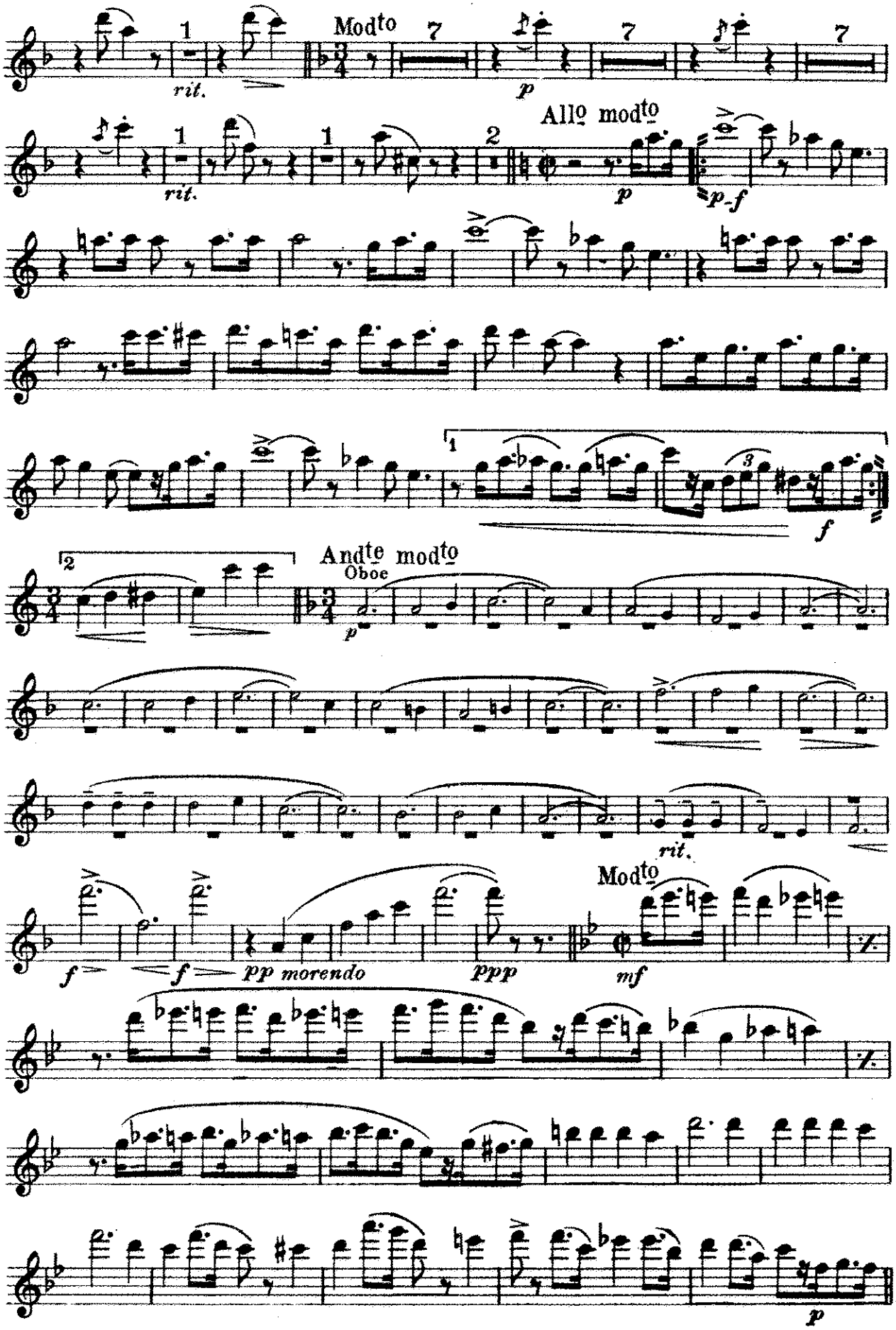
Modto
rit.
p
Allo modto
p
p-f
f
Andte modto
Oboe
p
rit.
f
f
pp morendo
ppp
Modto
mf
p

Flute

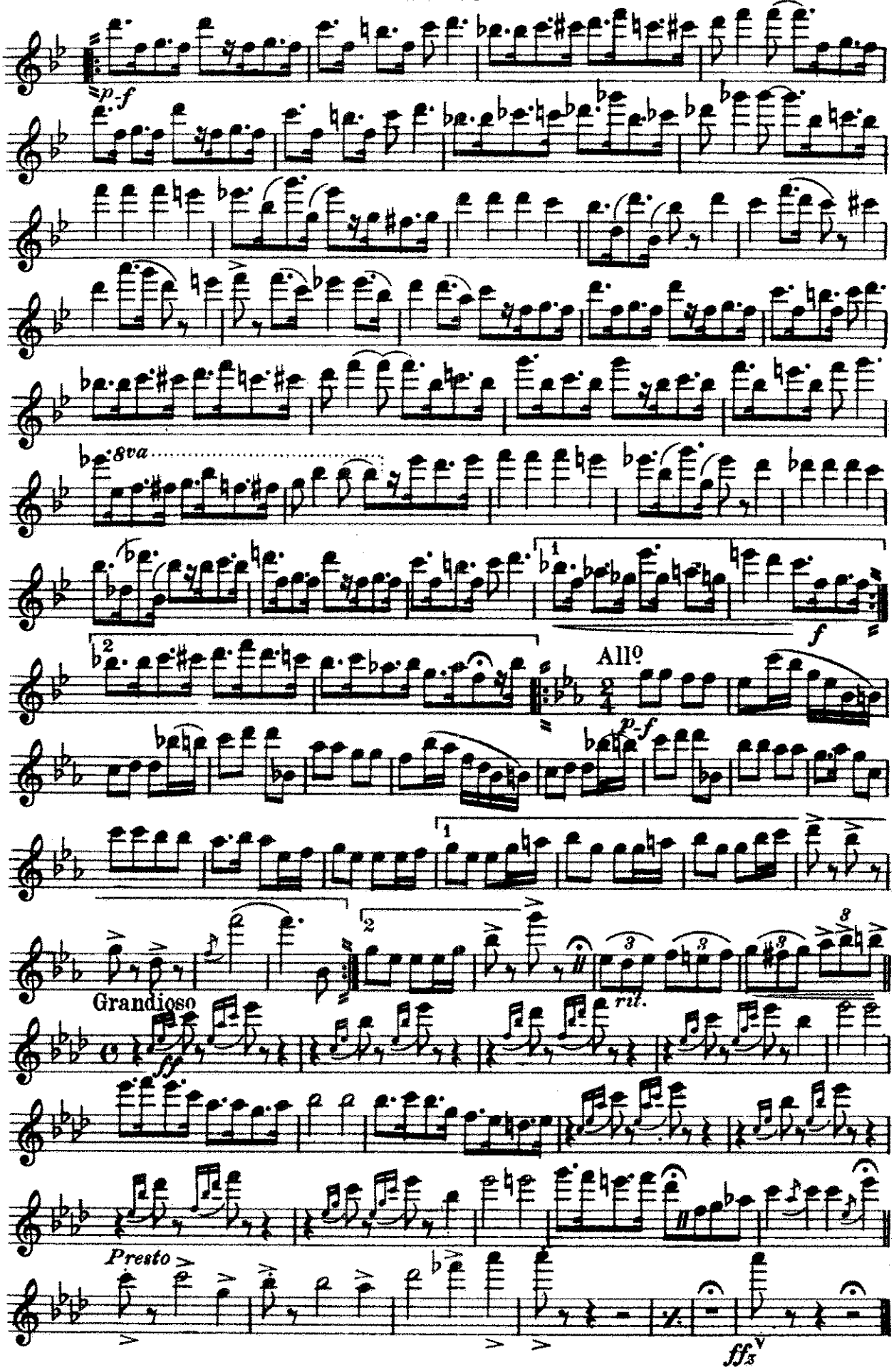

The Rainbow Girl
SELECTION

Oboe

LOUIS A. HIRSCH
Arr. by Lester Brockton

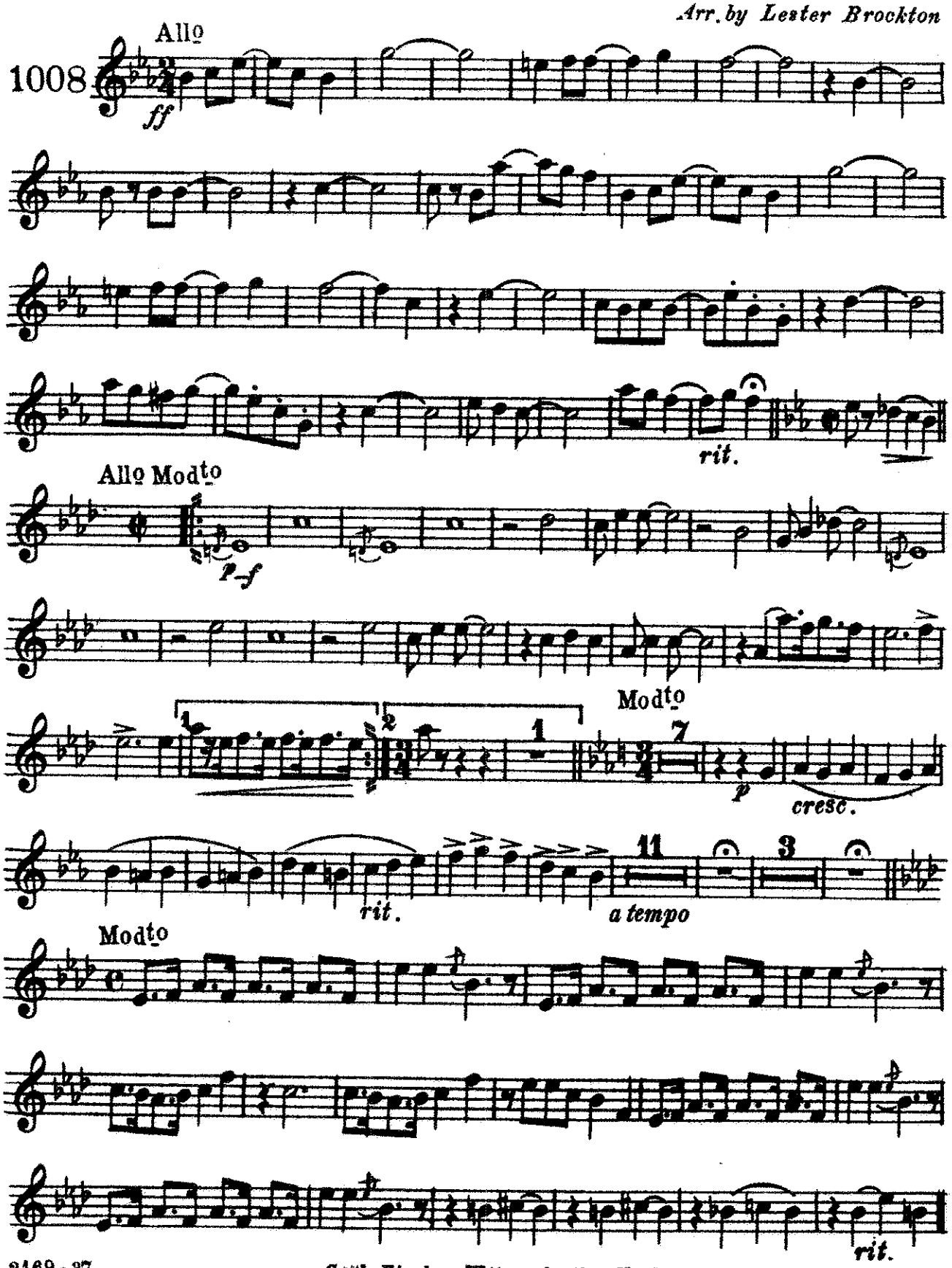

Carl Fischer-Witmark, New York

Oboe

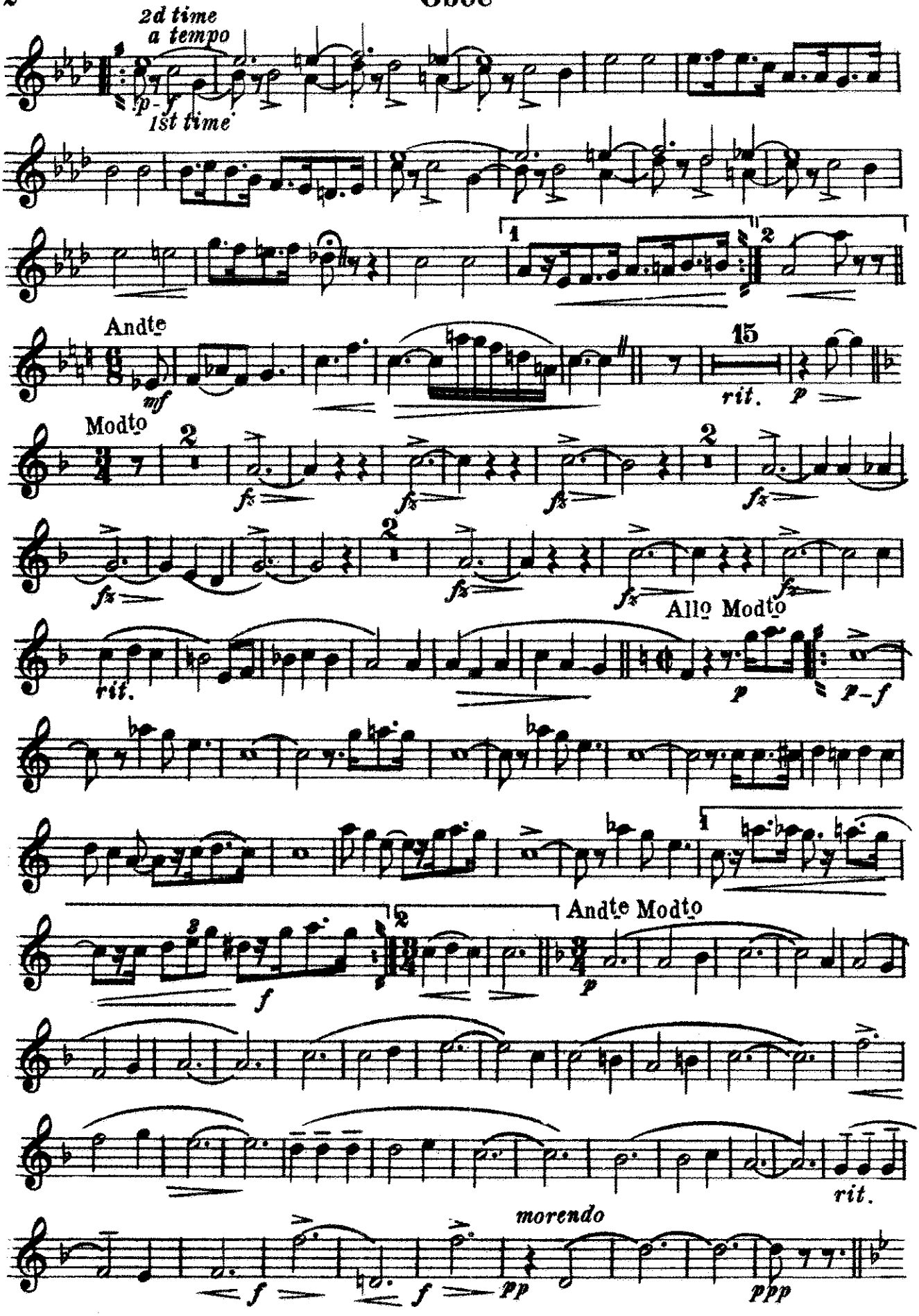
2d time
a tempo
p-f
1st time
Andte
mf
15
rit.
p
Modto
fz
Allo Modto
rit.
p
p-f
f
Andte Modto
p
rit.
morendo
f
f
pp
ppp

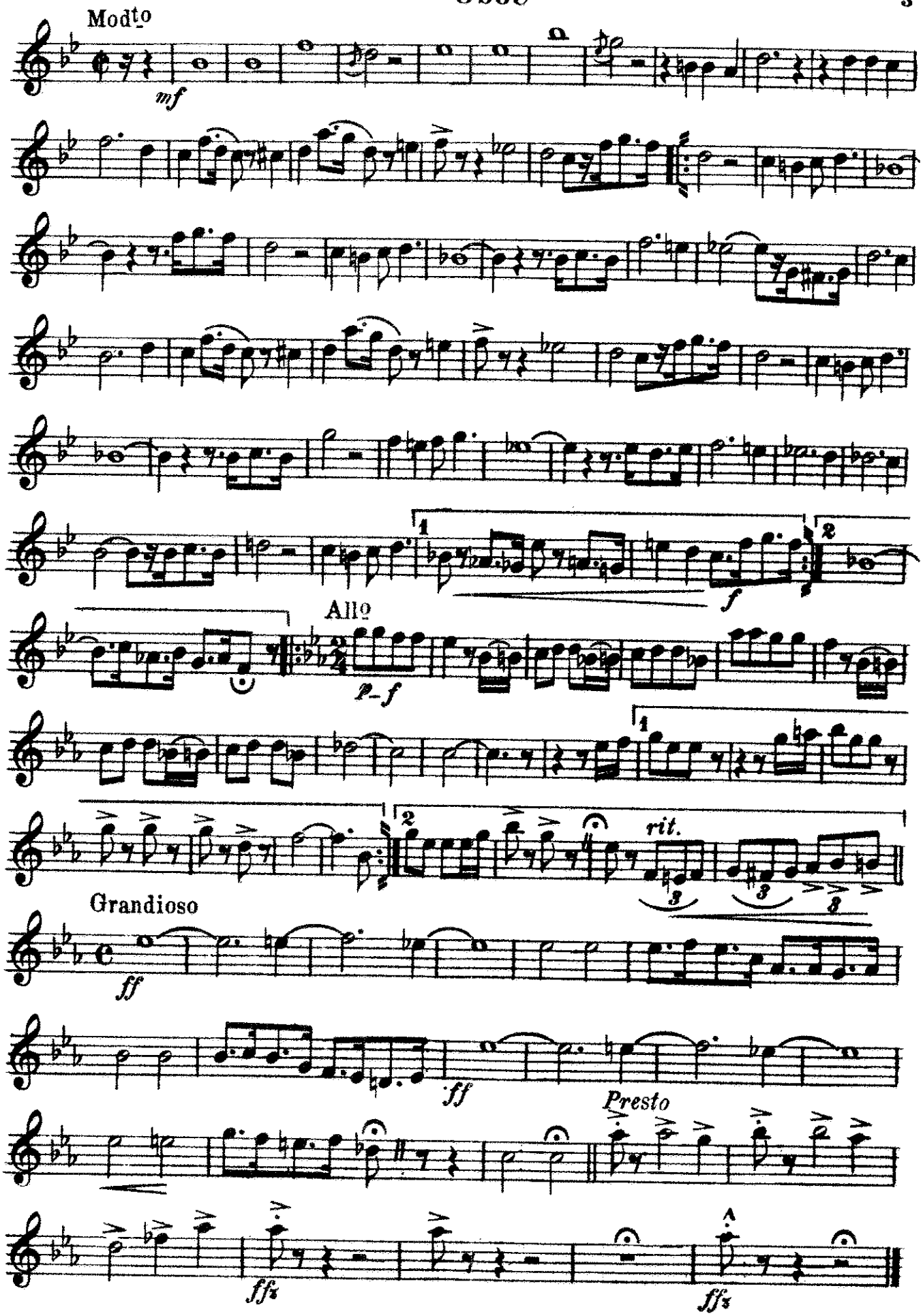
Mod^to
mf
f
All^o
p-f
rit.
Grandioso
ff
ff
Presto
ffz
ffz

The Rainbow Girl
SELECTION

Bassoon

LOUIS A. HIRSCH
Arr. by Lester Brockton

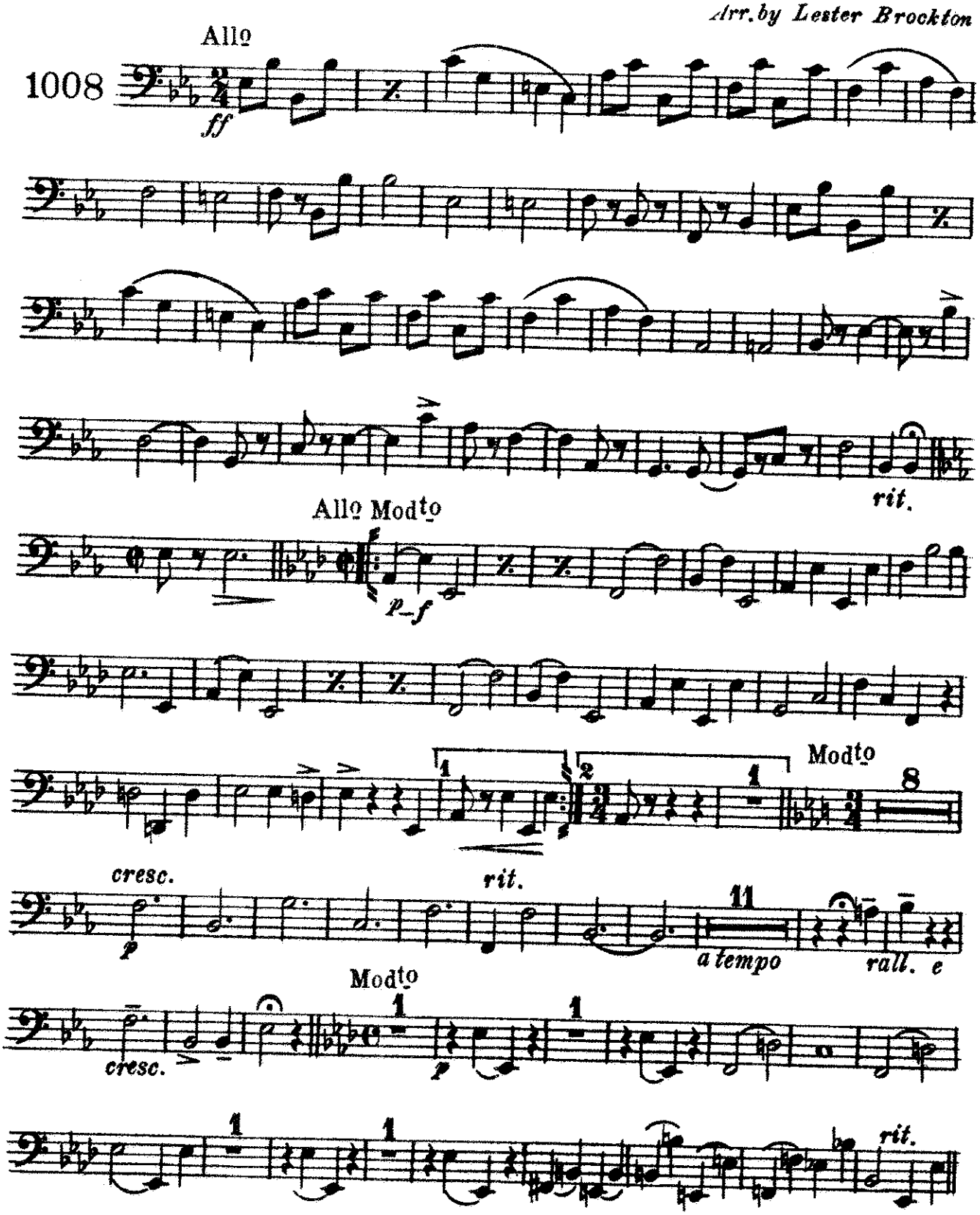

Carl Fischer - Witmark, New York

Bassoon

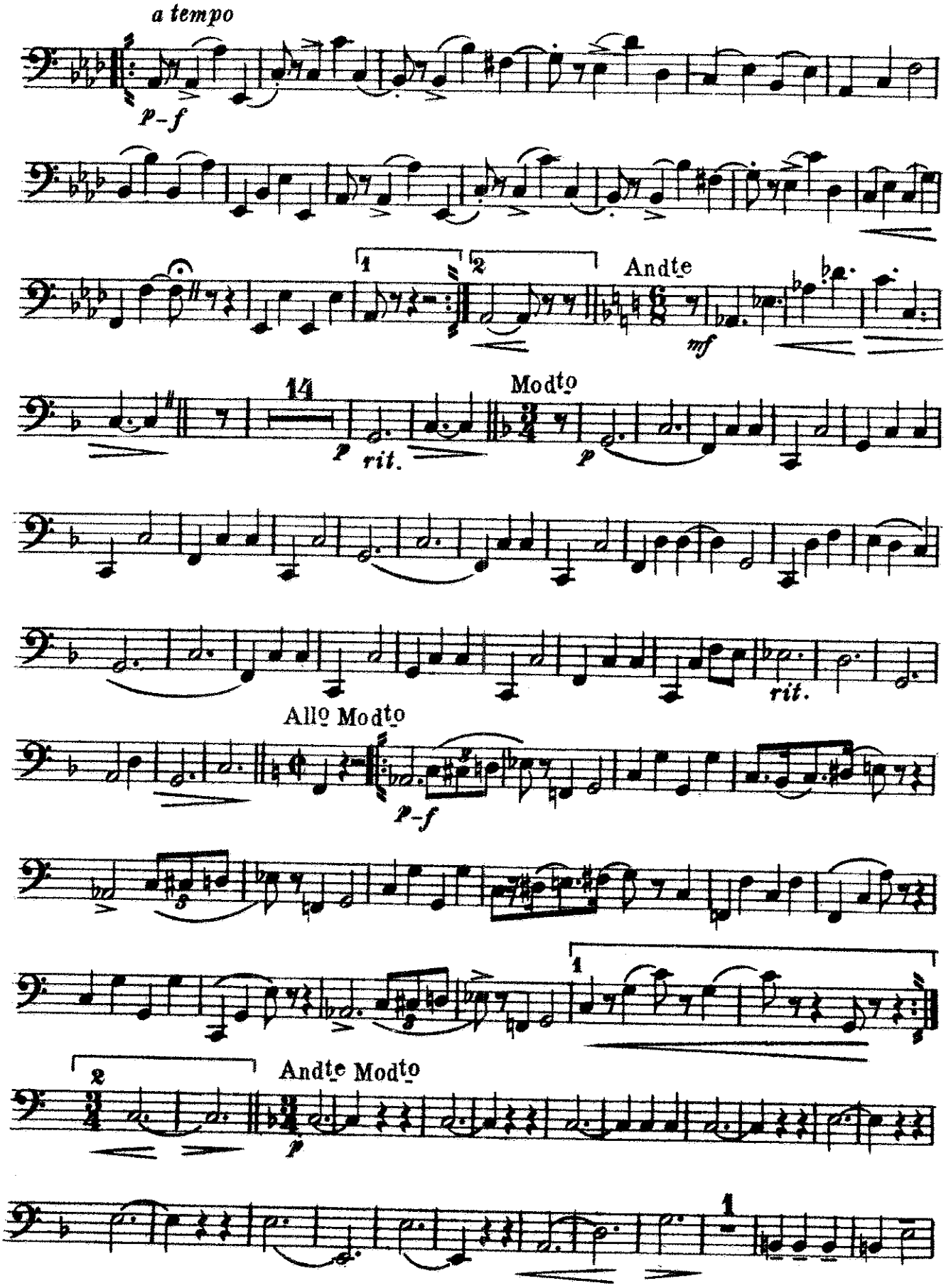
a tempo
p-f
1
2
Andte
mf
14
p
rit.
Modto
p
rit.
Allo Modto
p-f
1
2
Andte Modto
p
1

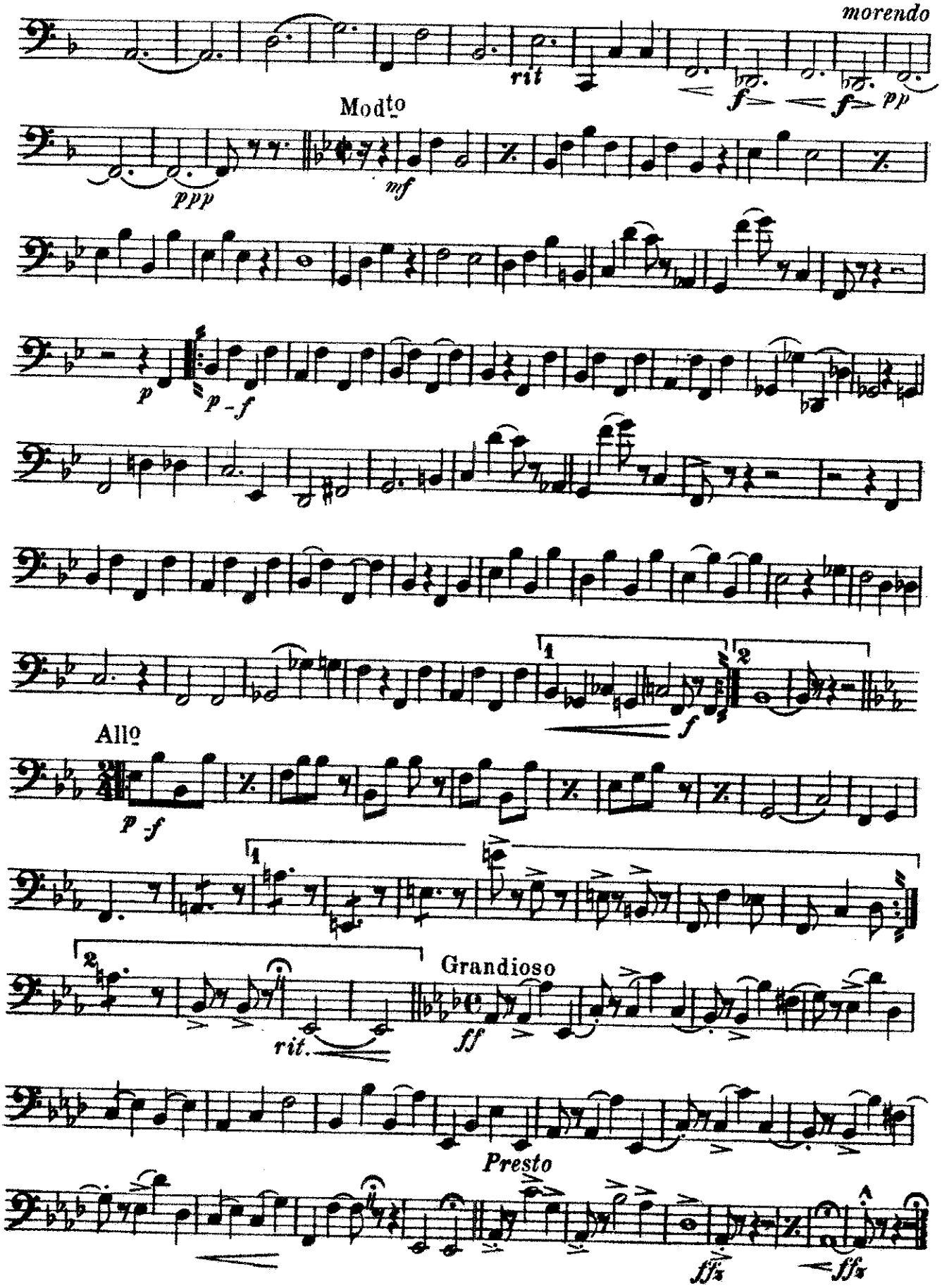
morendo
rit
f
f
pp
Modto
ppp
mf
p
p-f
f
Allo
p-f
rit.
Grandioso
ff
Presto
ffz
ffz

The Rainbow Girl

Solo or 1st B♭ Clarinet SELECTION

LOUIS A. HIRSCH
Arr. by Lester Brockton

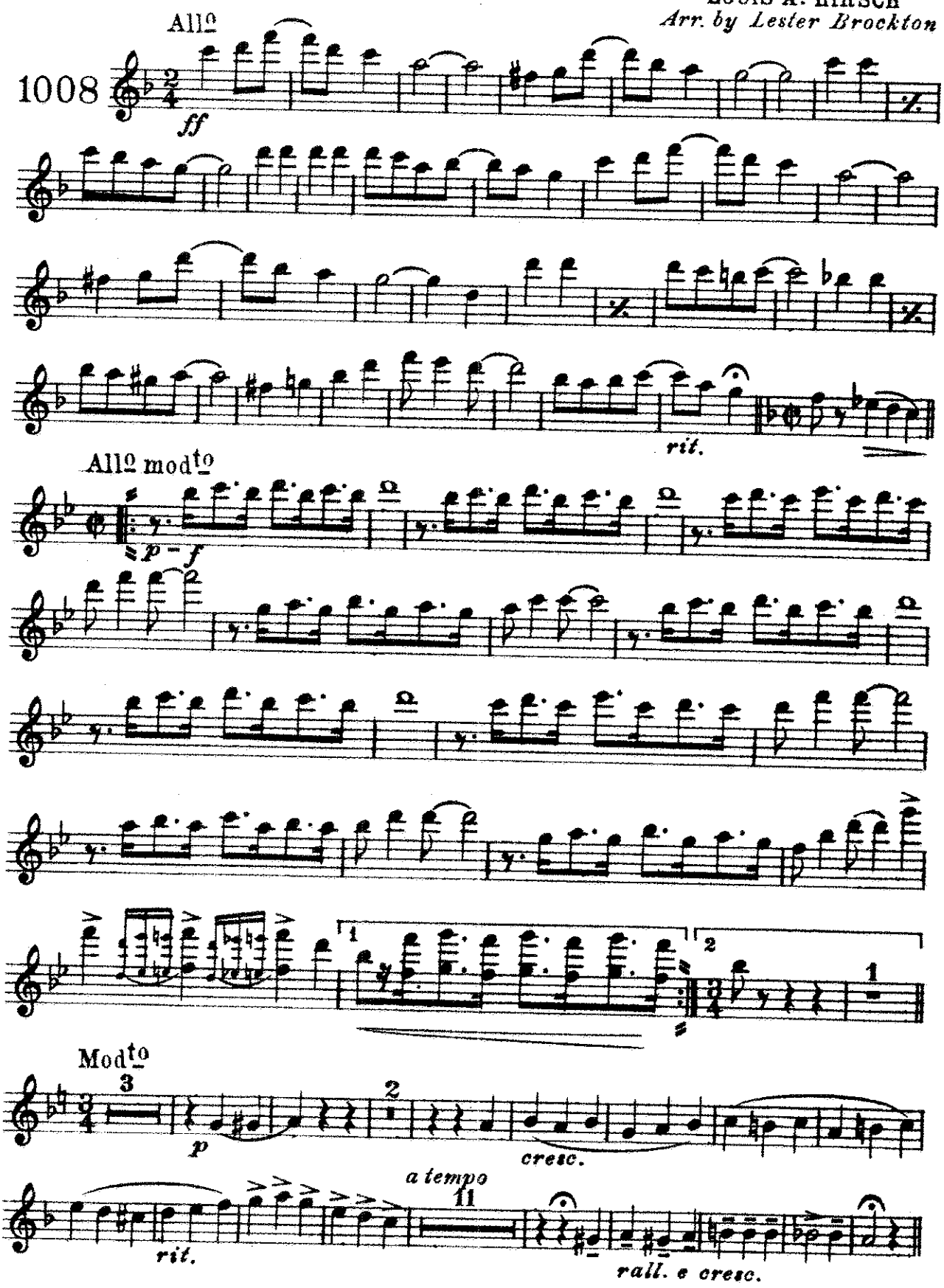

Carl Fischer-Witmark, New York

Solo or 1st B♭ Clarinet

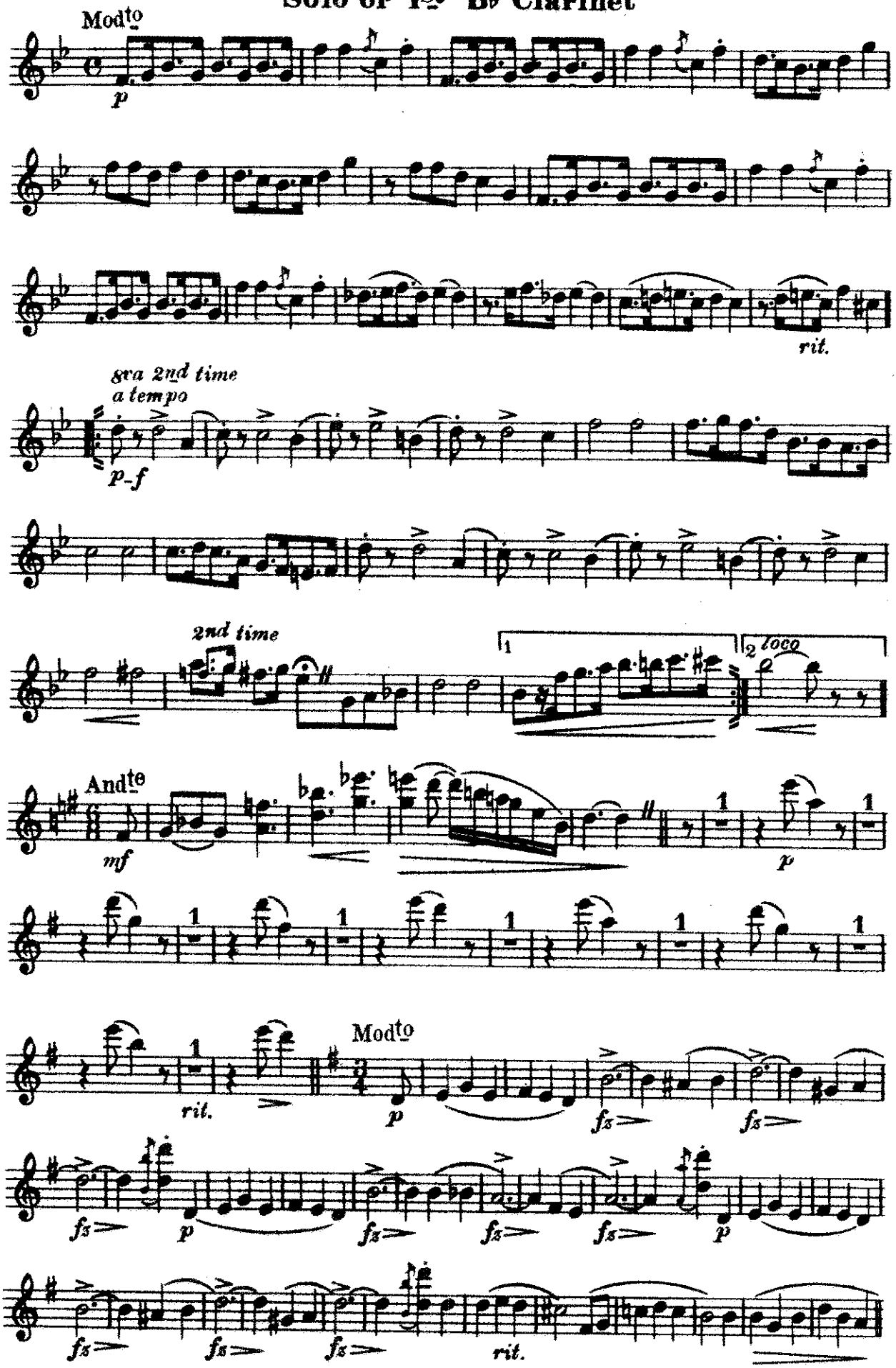

Solo or 1st B♭ Clarinet

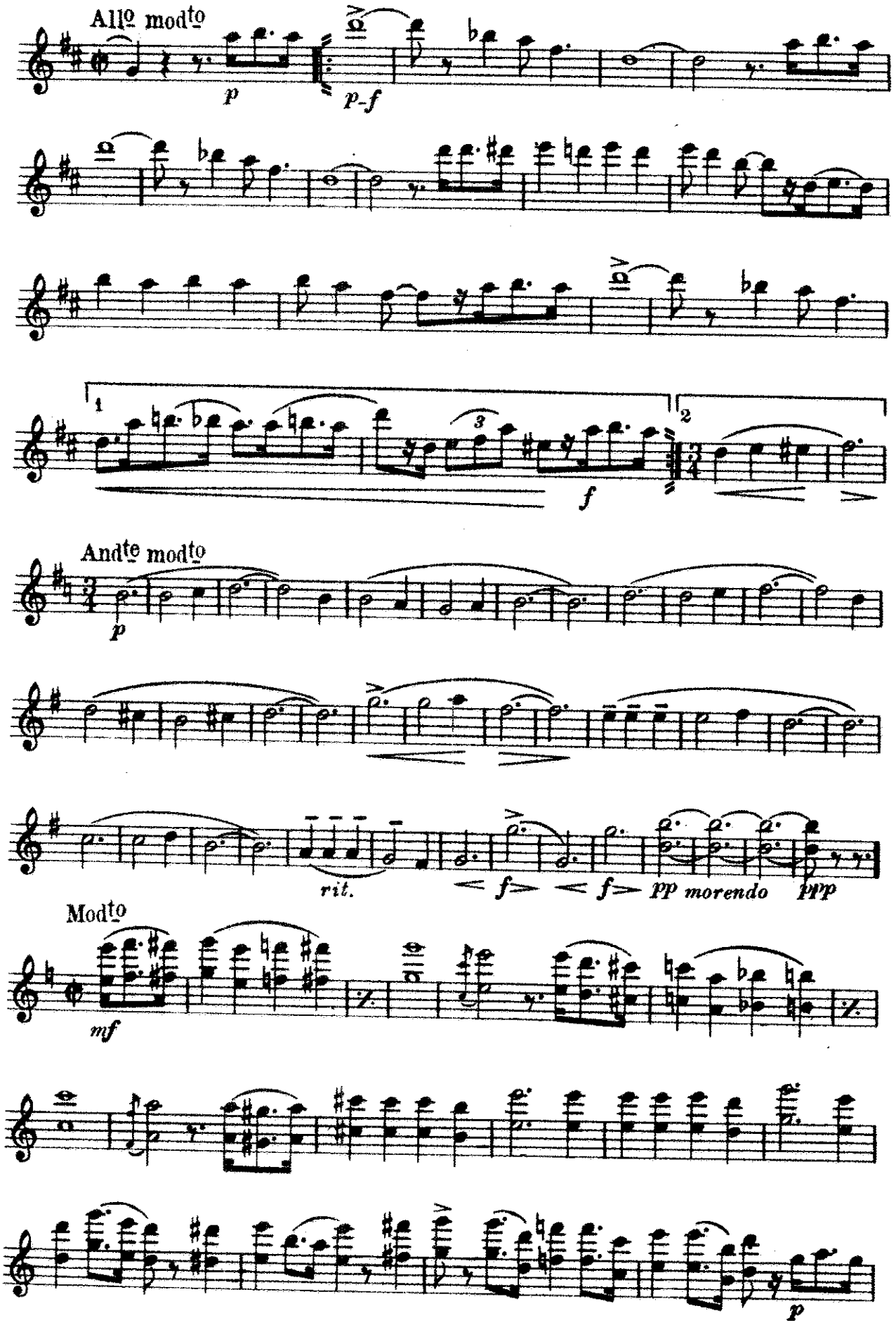

Solo or 1st B♭ Clarinet

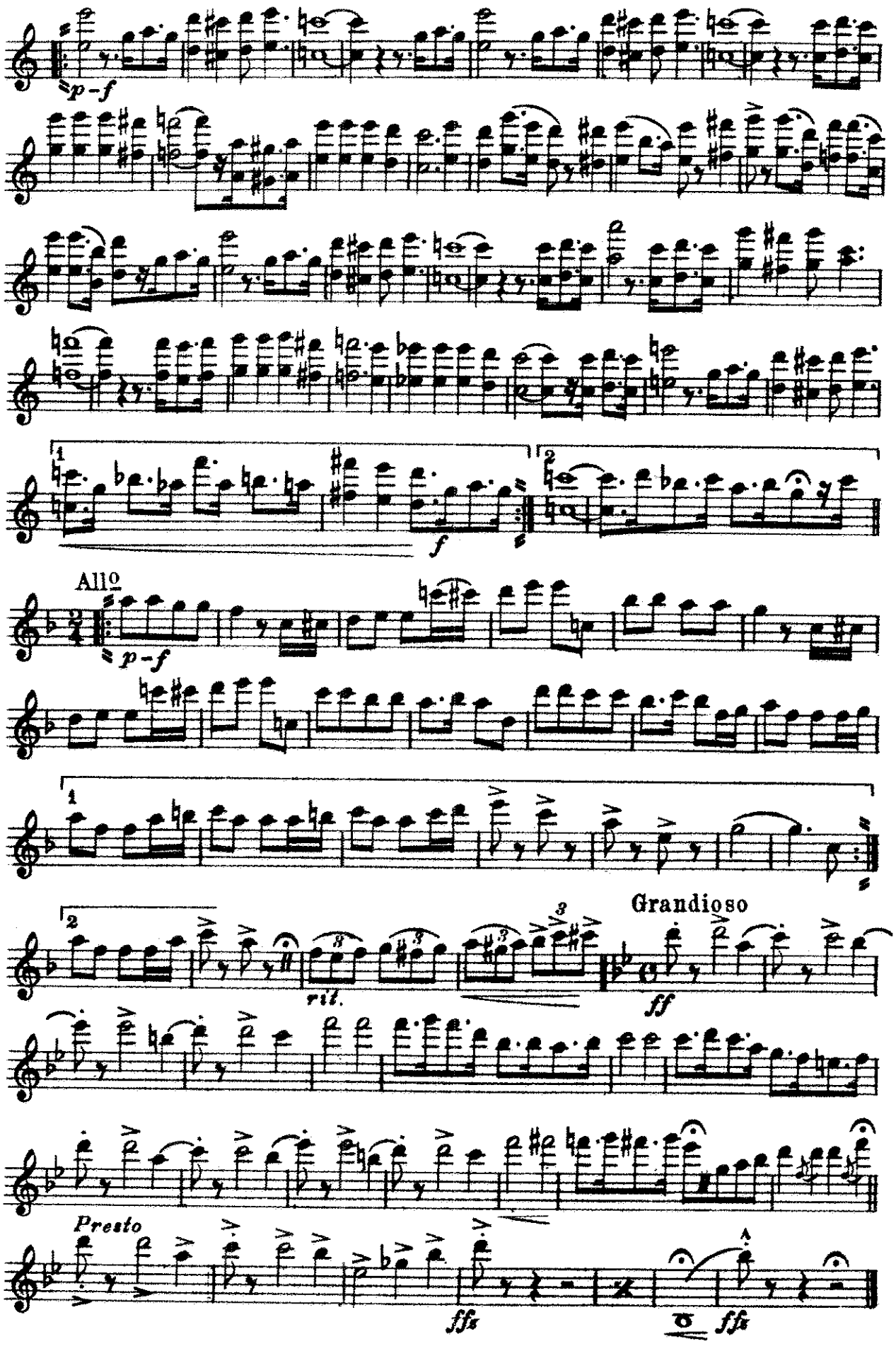

The Rainbow Girl

SELECTION

2nd B♭ Clarinet

LOUIS A. HIRSCH
Arr. by Lester Brockton

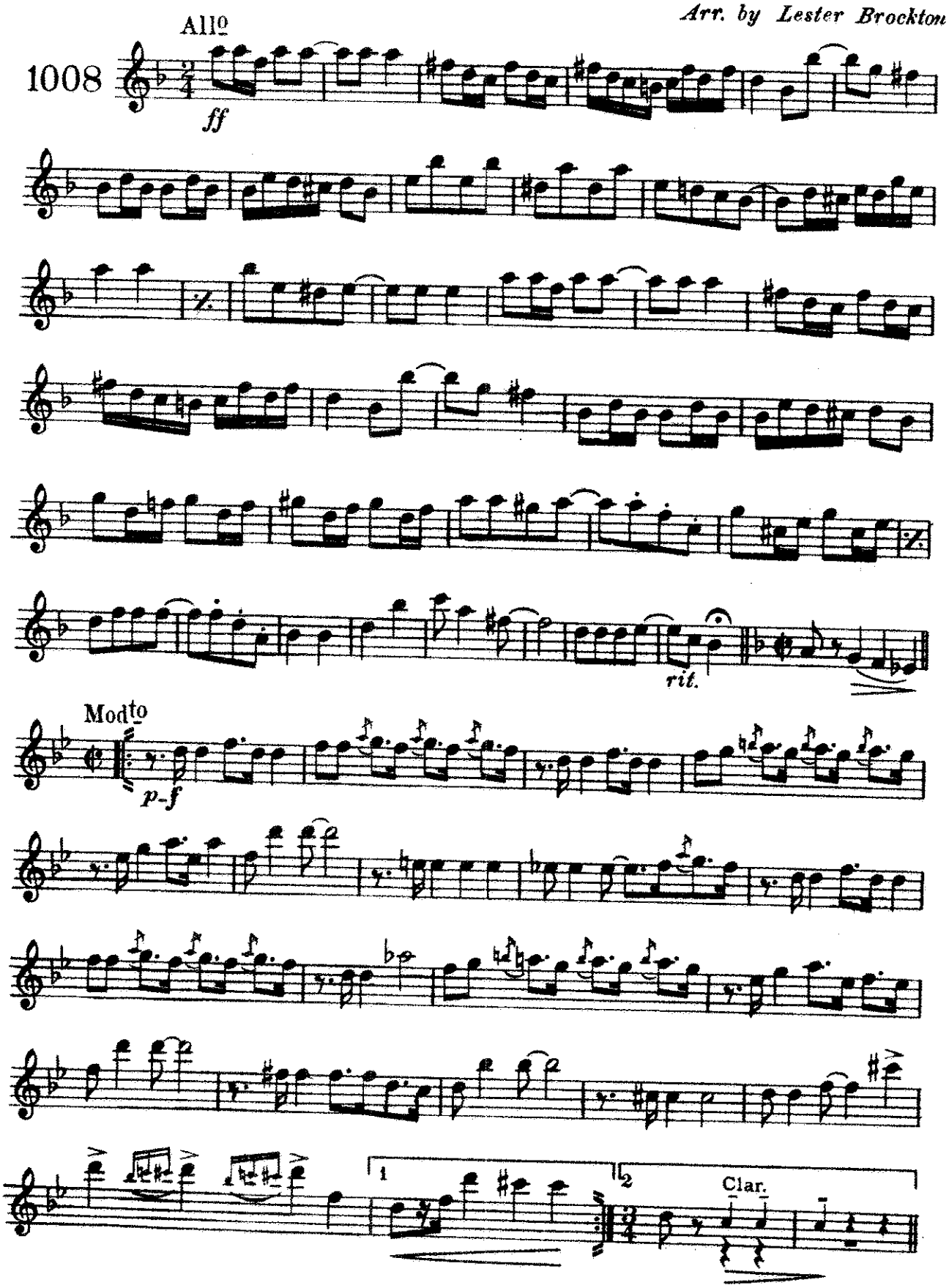

Carl Fischer-Witmark, New York

2nd B♭ Clarinet

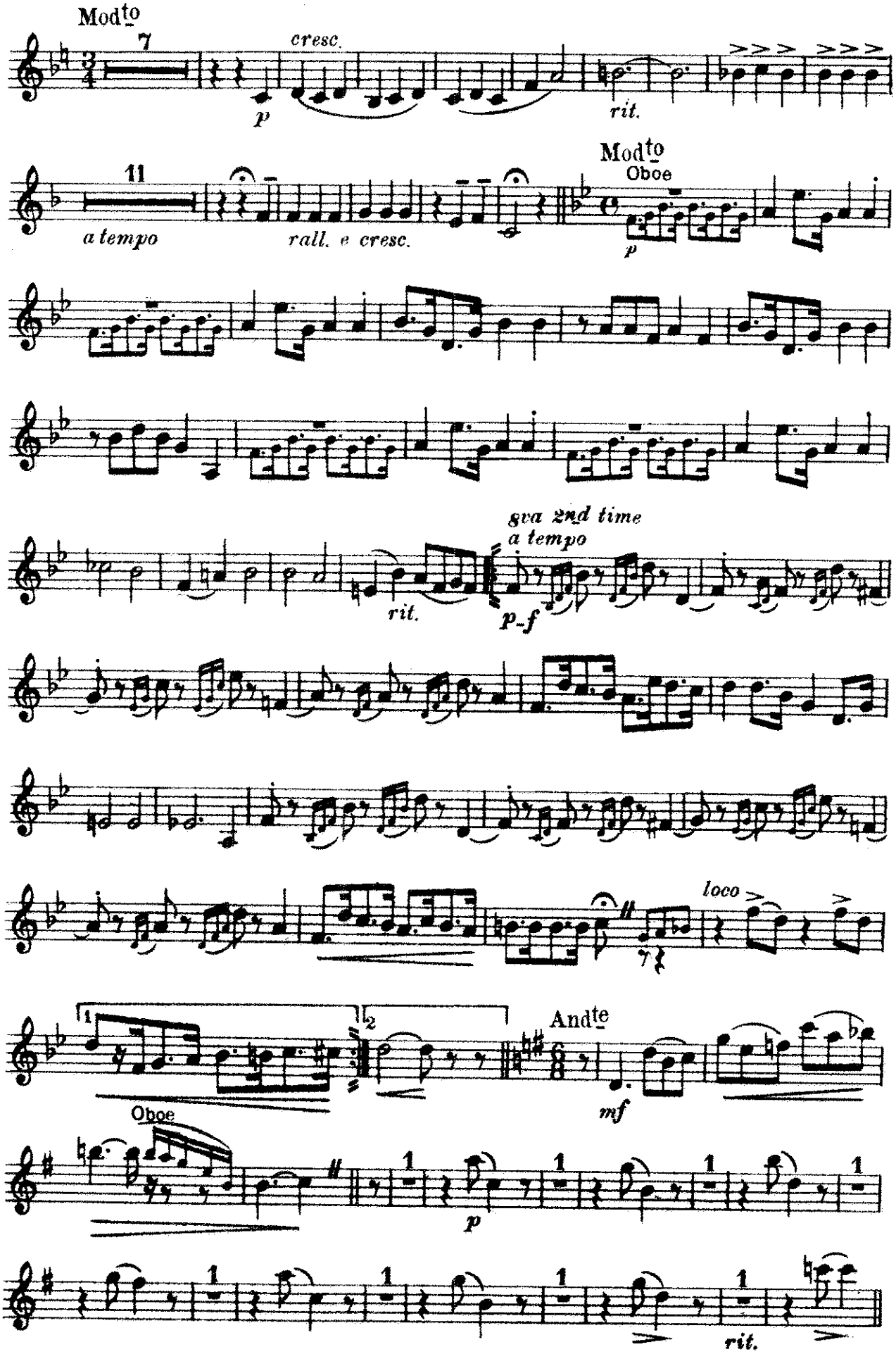

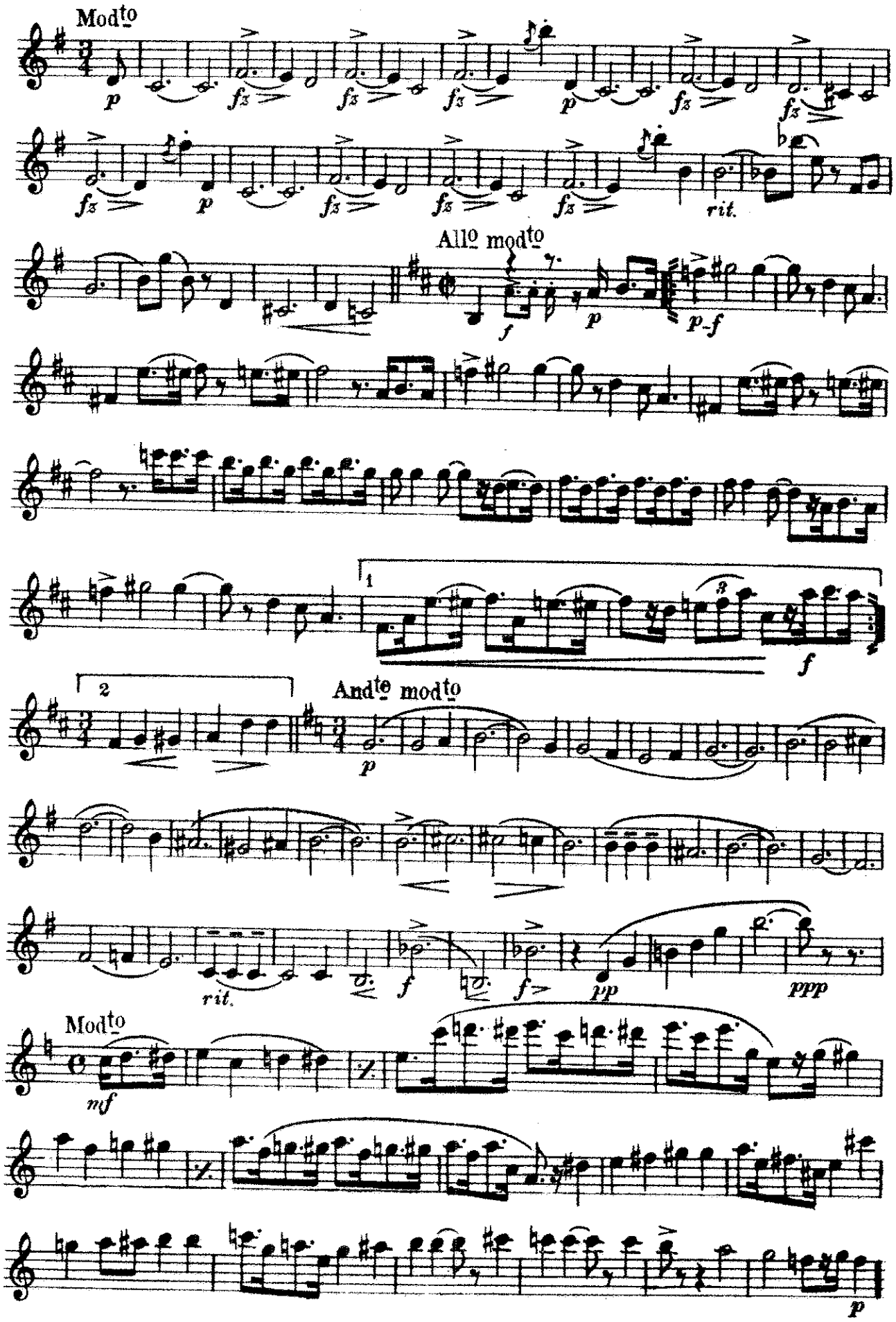
Modto
p
fz
rit.
Allo modto
f
p
p-f
1
3
f
2
Andte modto
p
rit.
f
pp
ppp
Modto
mf
p

2nd B♭ Clarinet

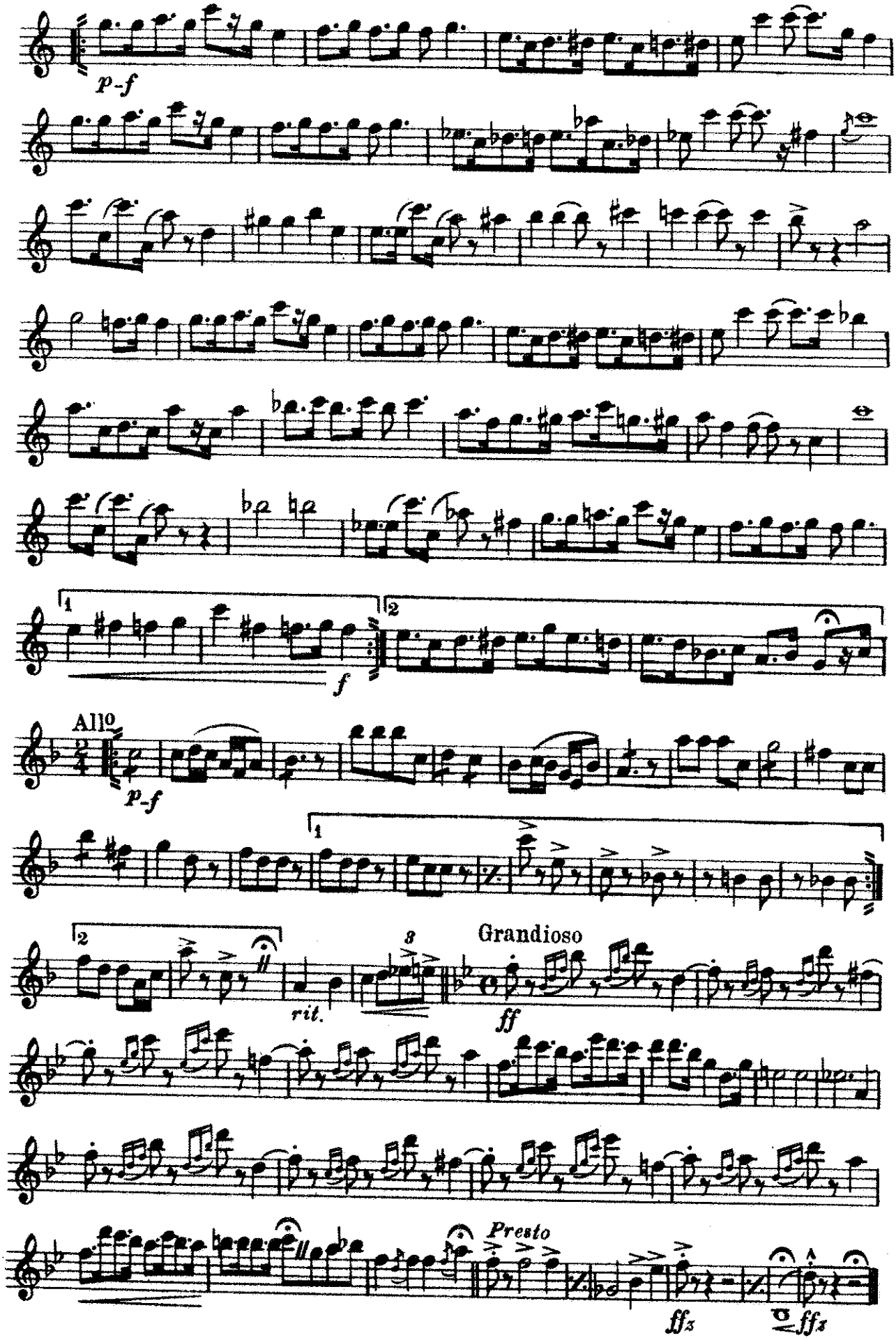

The Rainbow Girl
SELECTION

3rd B♭ Clarinet

LOUIS A. HIRSCH
Arr. by Lester Brockton

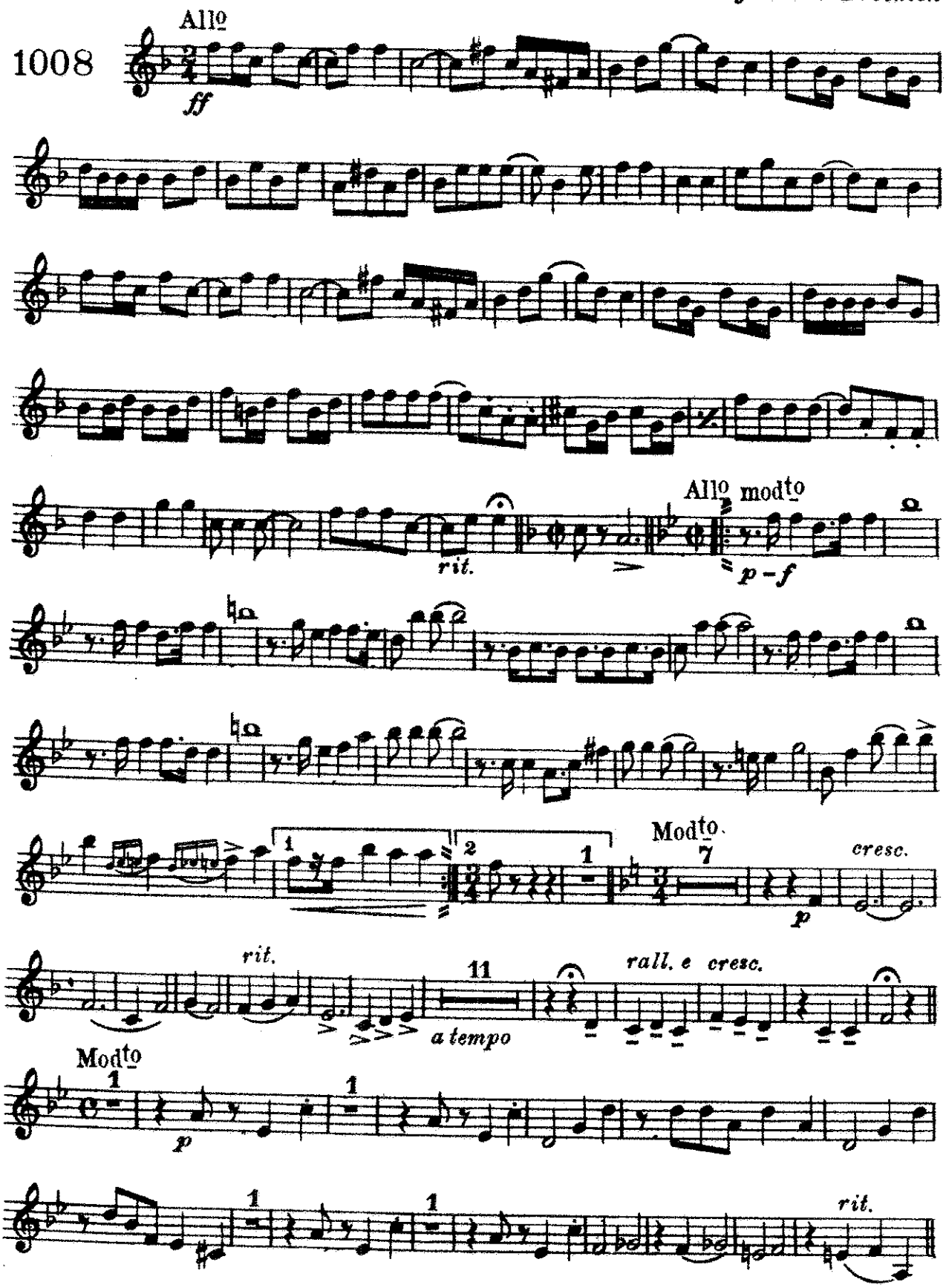

Carl Fischer-Witmark, New York

3rd B♭ Clarinet

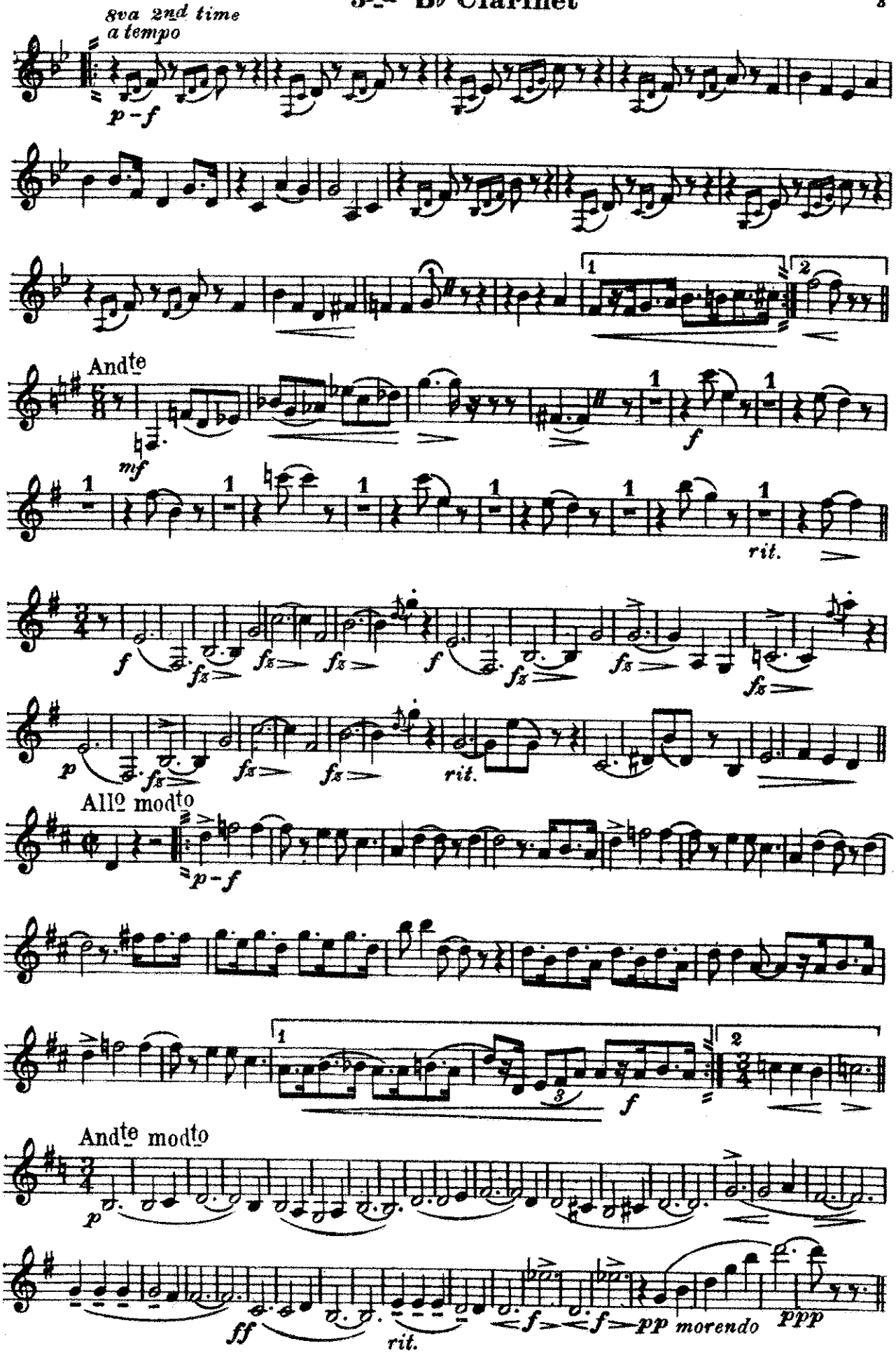

3rd B♭ Clarinet

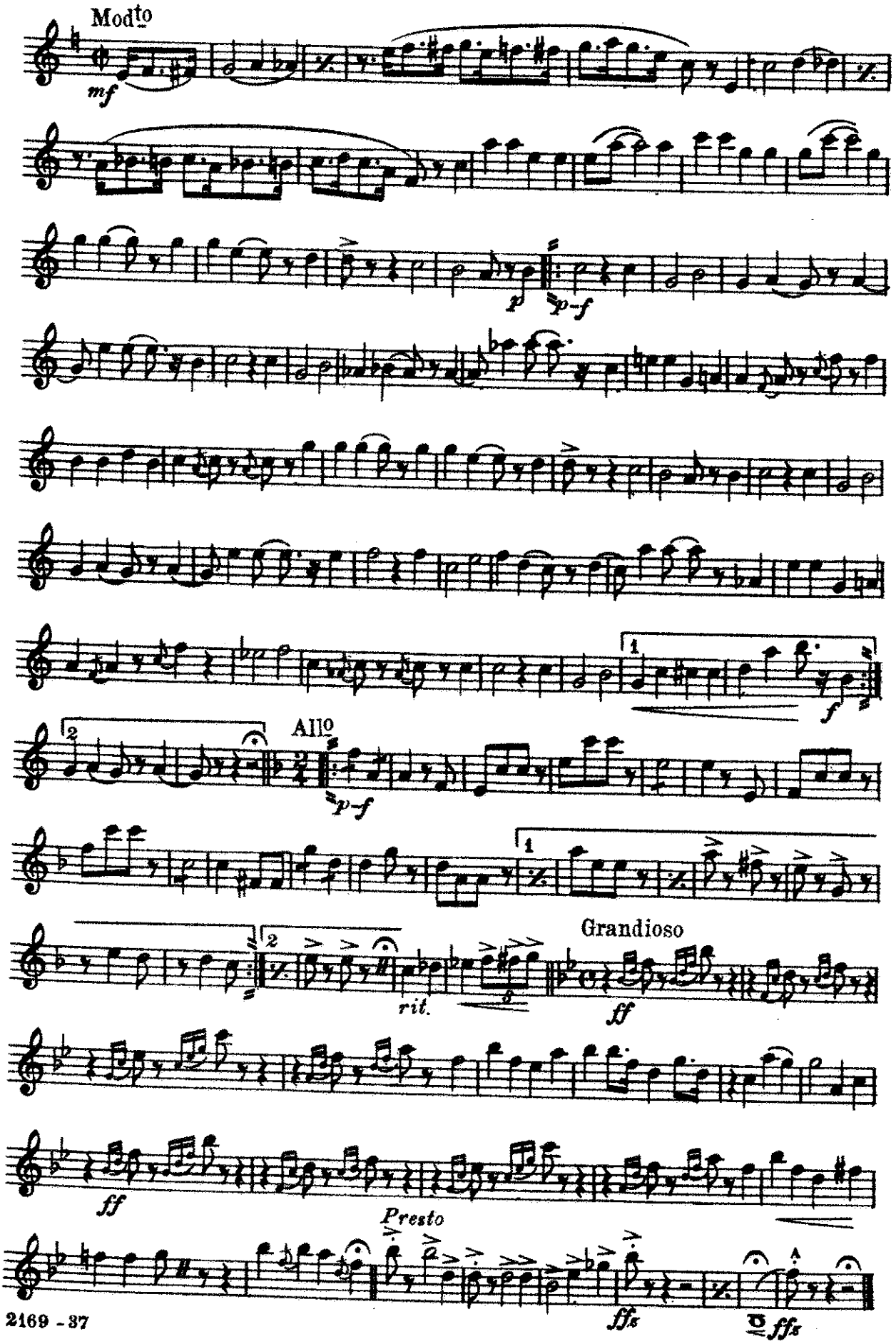

The Rainbow Girl
SELECTION

3rd Trombone
B♭ Bass

LOUIS A. HIRSCH
Arr. by Lester Brockton

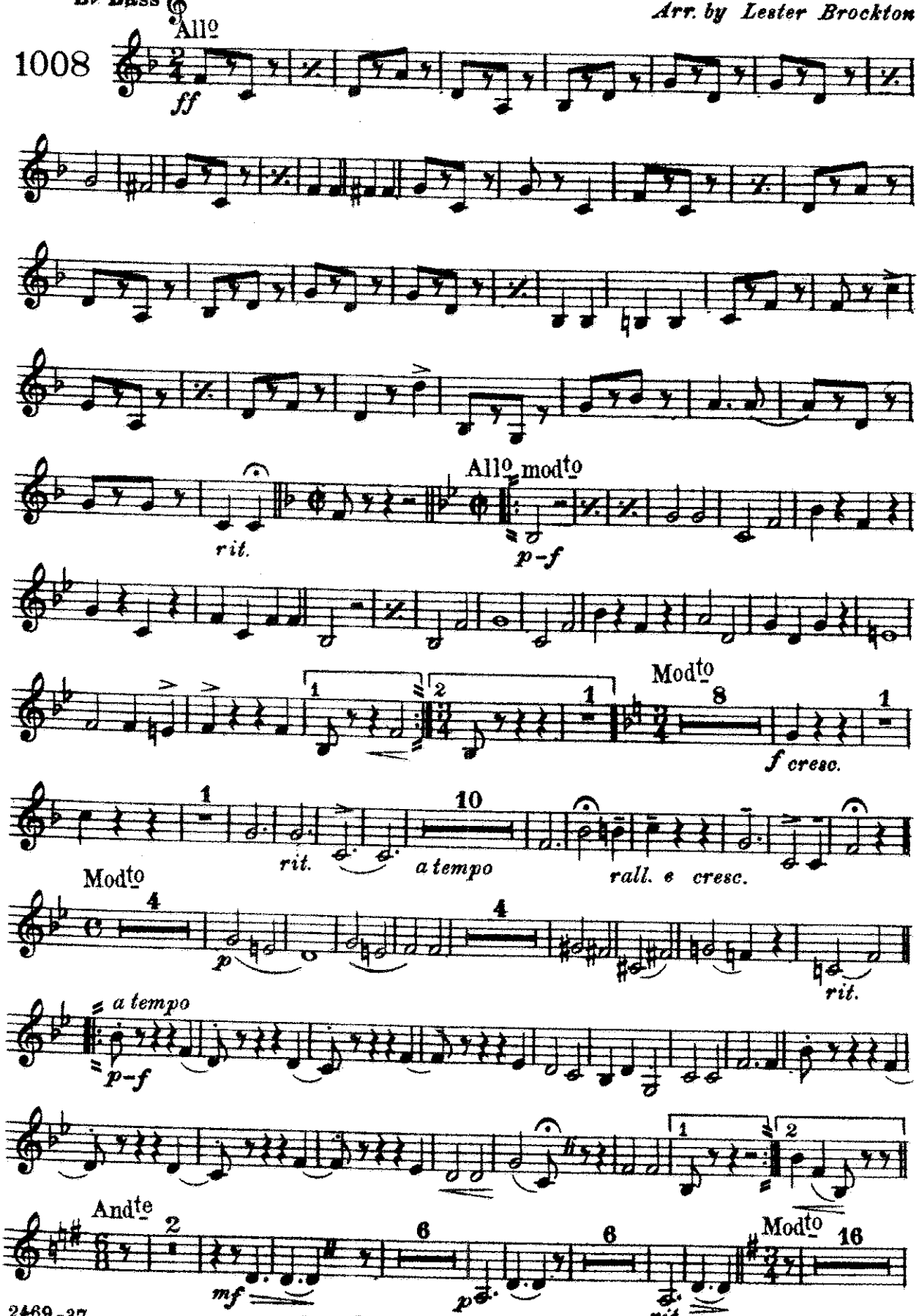

Carl Fischer-Witmark, New York

3rd Trombone

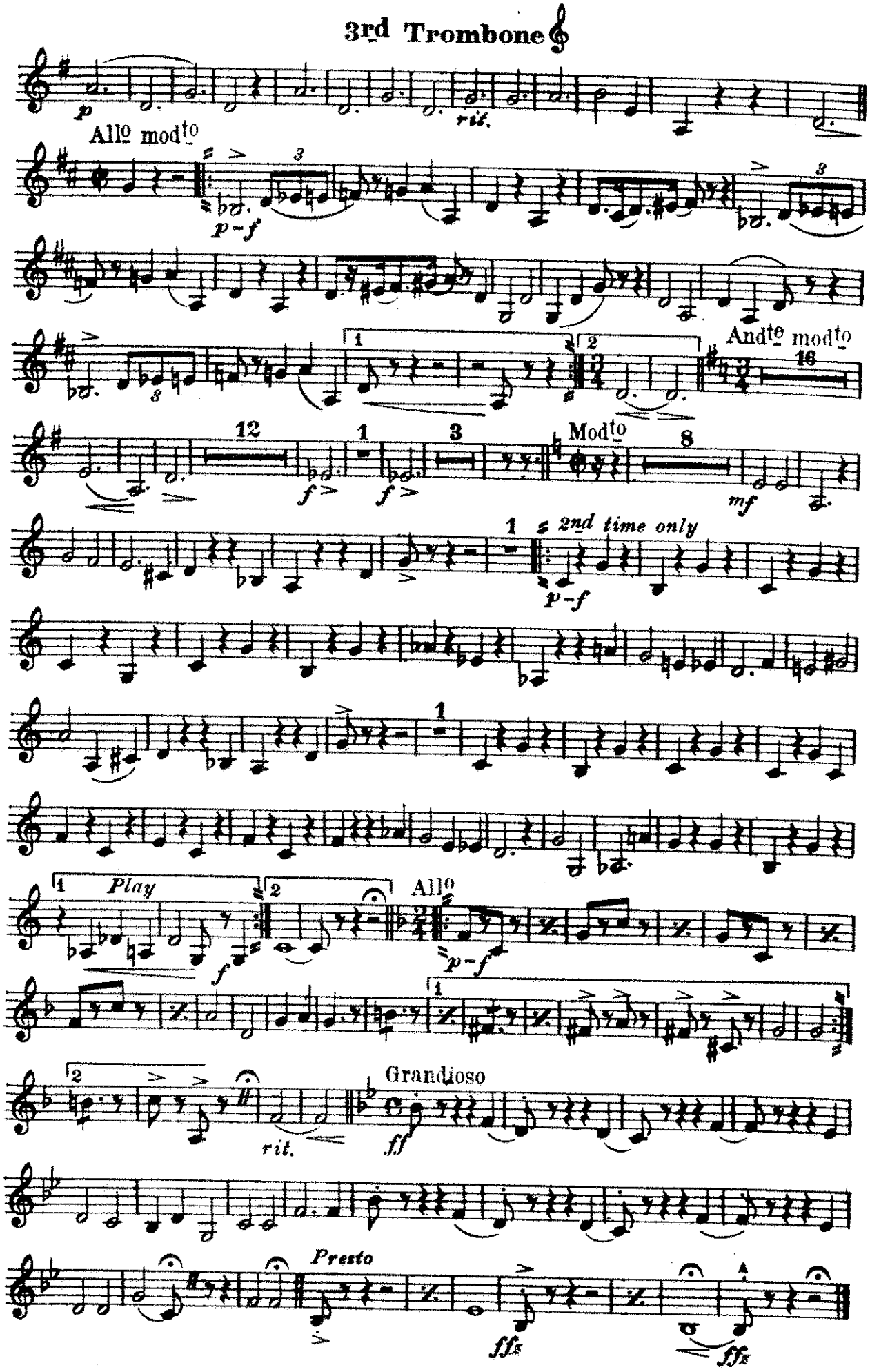

The Rainbow Girl
SELECTION

Soprano Saxophone

LOUIS A. HIRSCH
Arr. by Lester Brockton

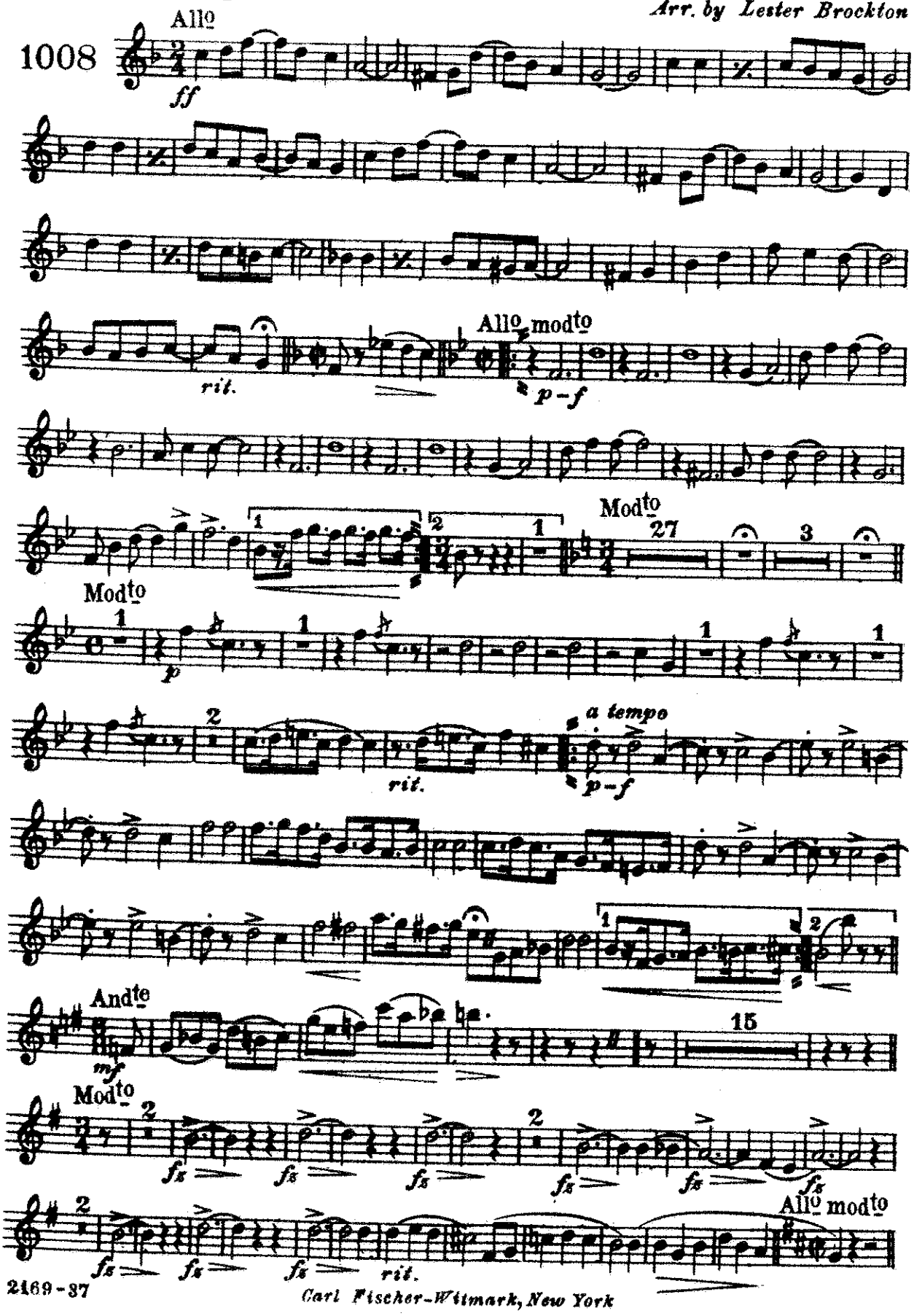

Carl Fischer-Witmark, New York

Soprano Saxophone

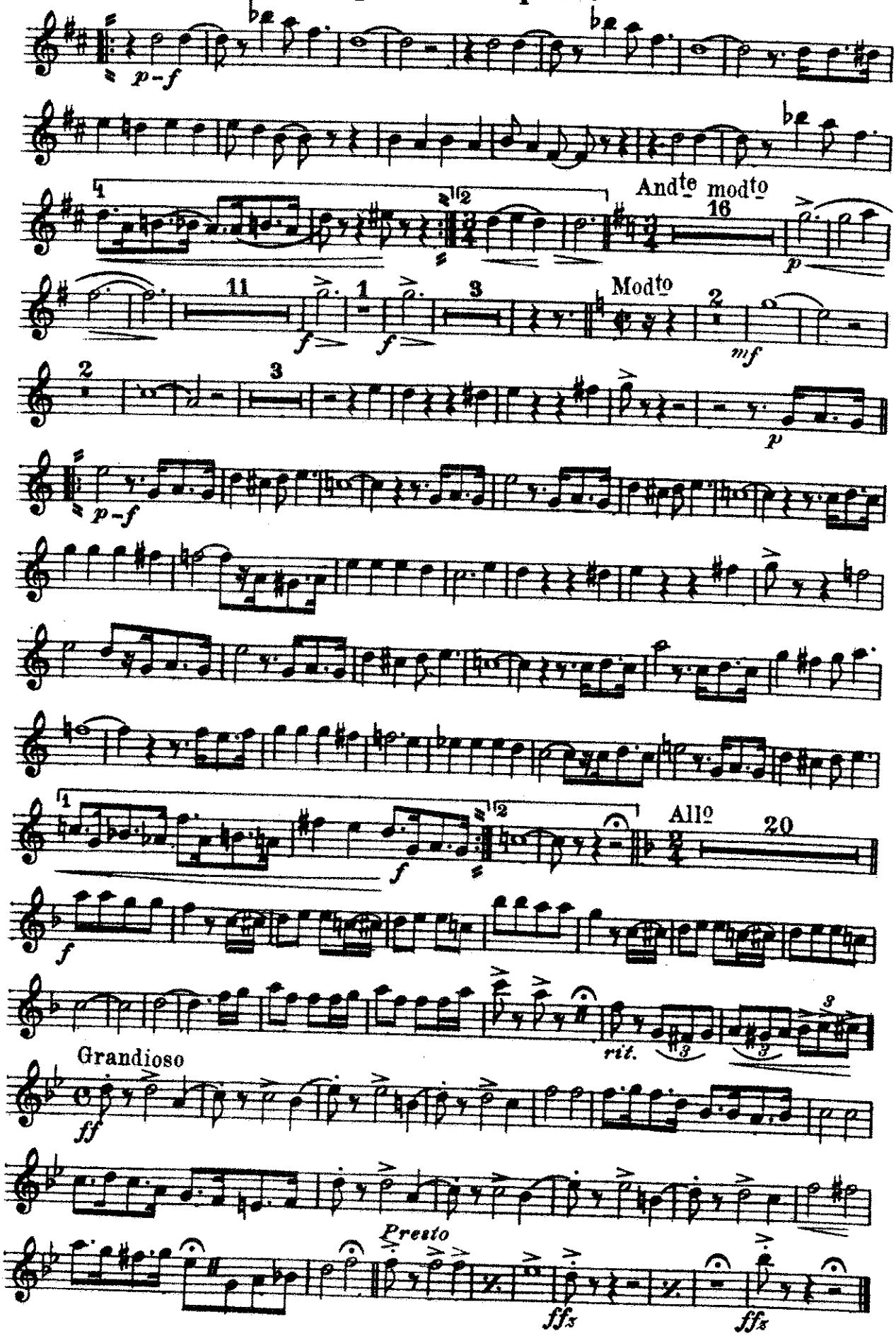

The Rainbow Girl
SELECTION

Alto Saxophone

LOUIS A. HIRSCH
Arr. by Lester Brockton

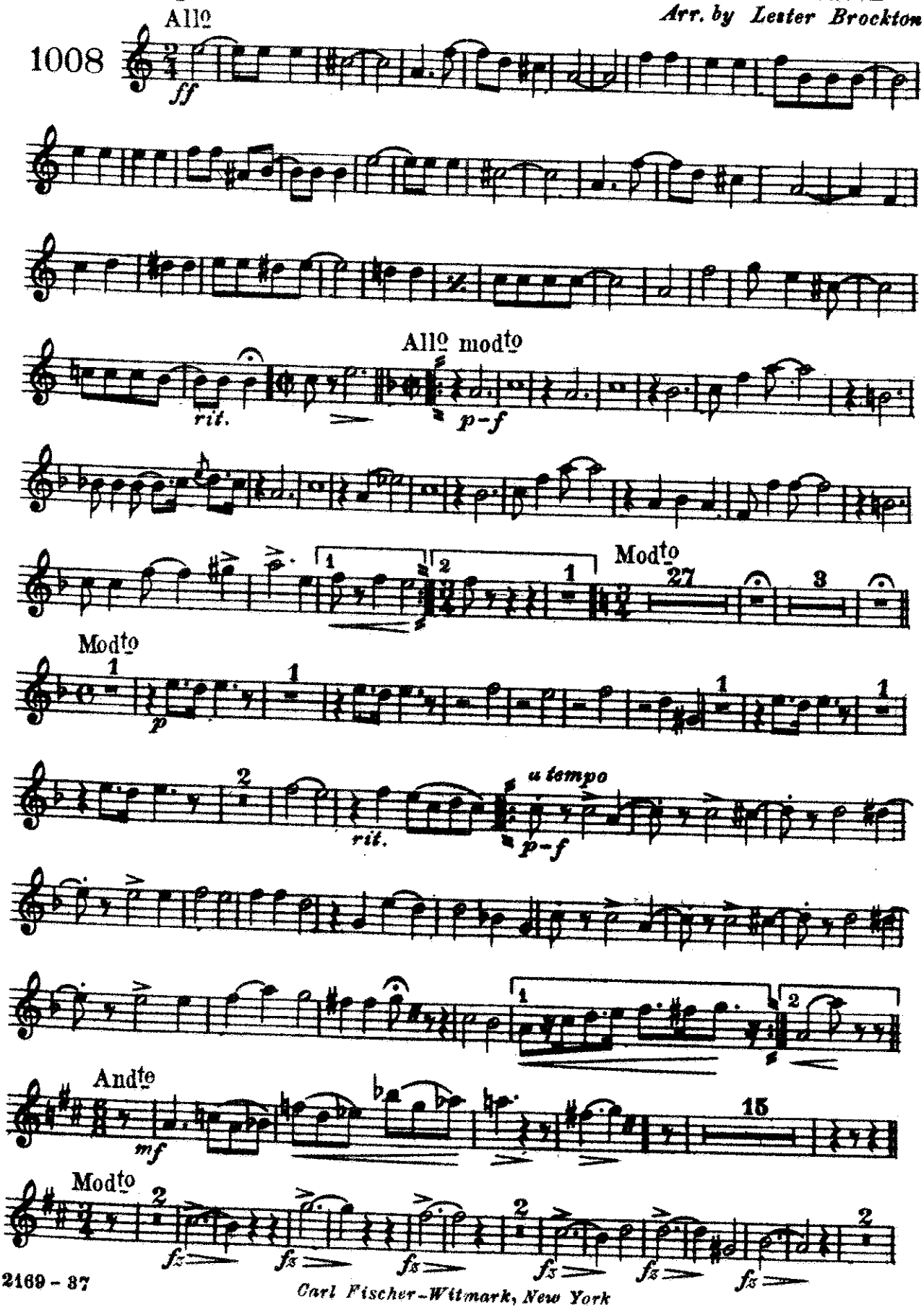

Carl Fischer-Witmark, New York

Alto Saxophone

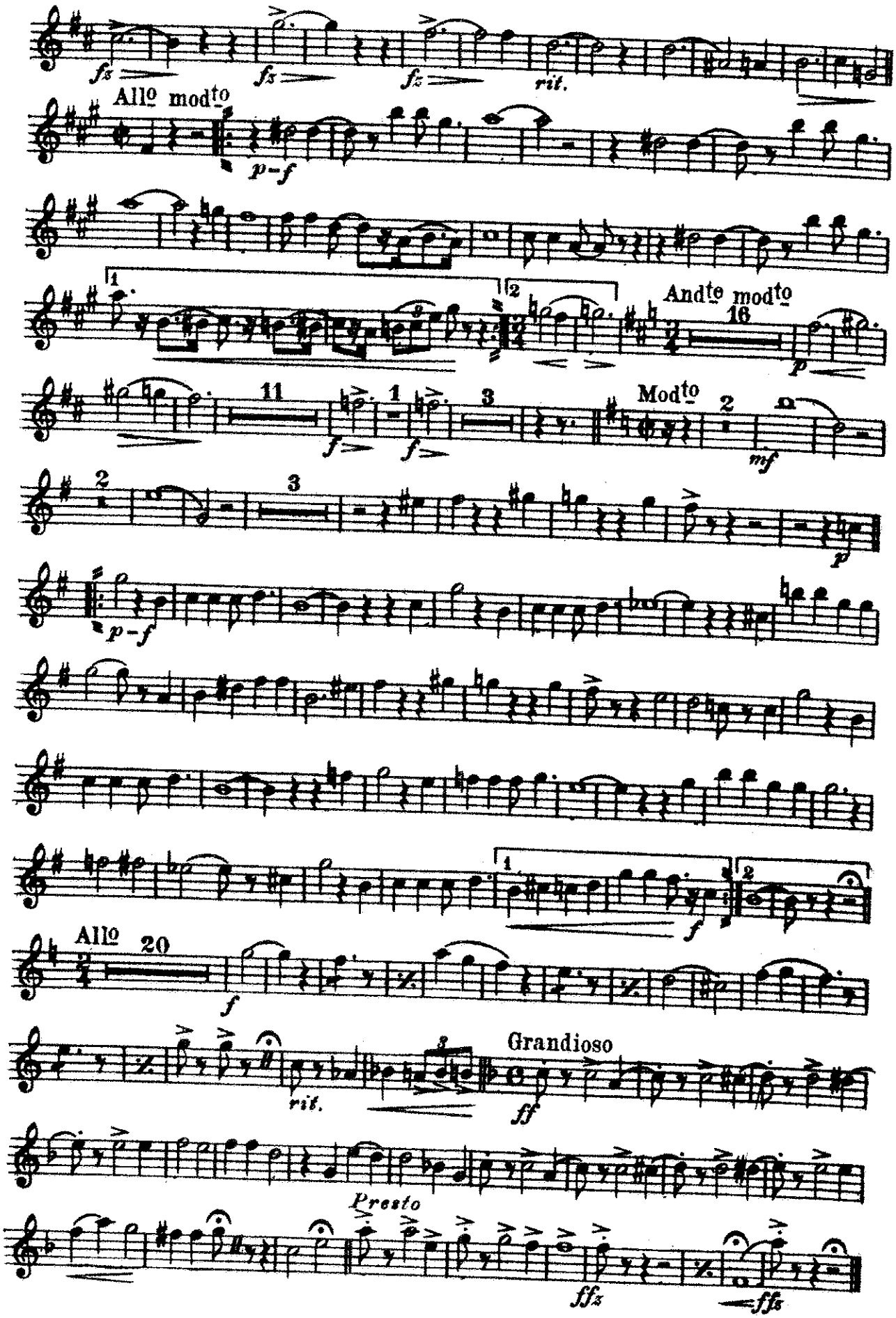

The Rainbow Girl
SELECTION

Tenor Saxophone

LOUIS A. HIRSCH
Arr. by Lester Brockton

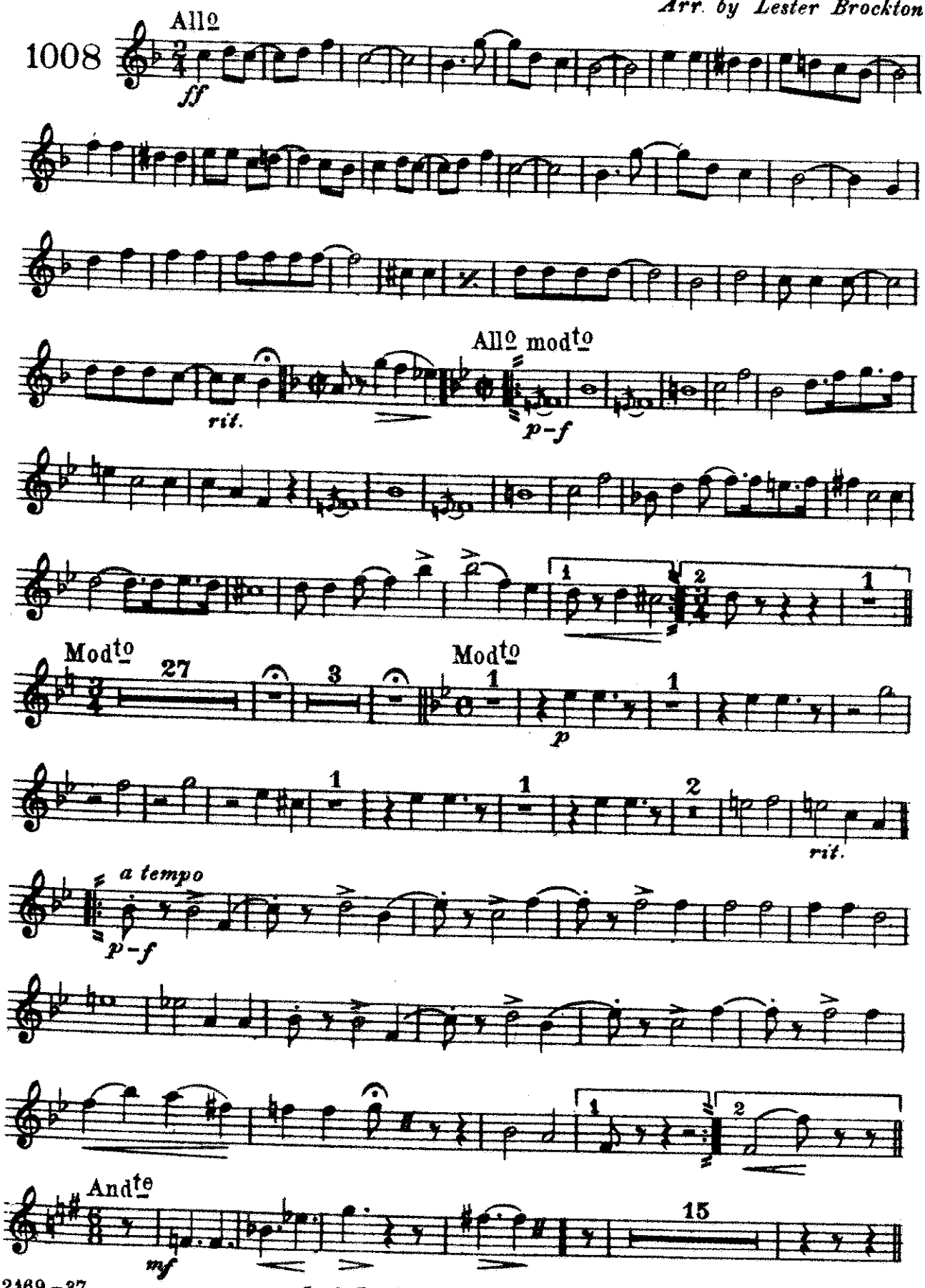

Carl Fischer-Witmark, New York

Tenor Saxophone

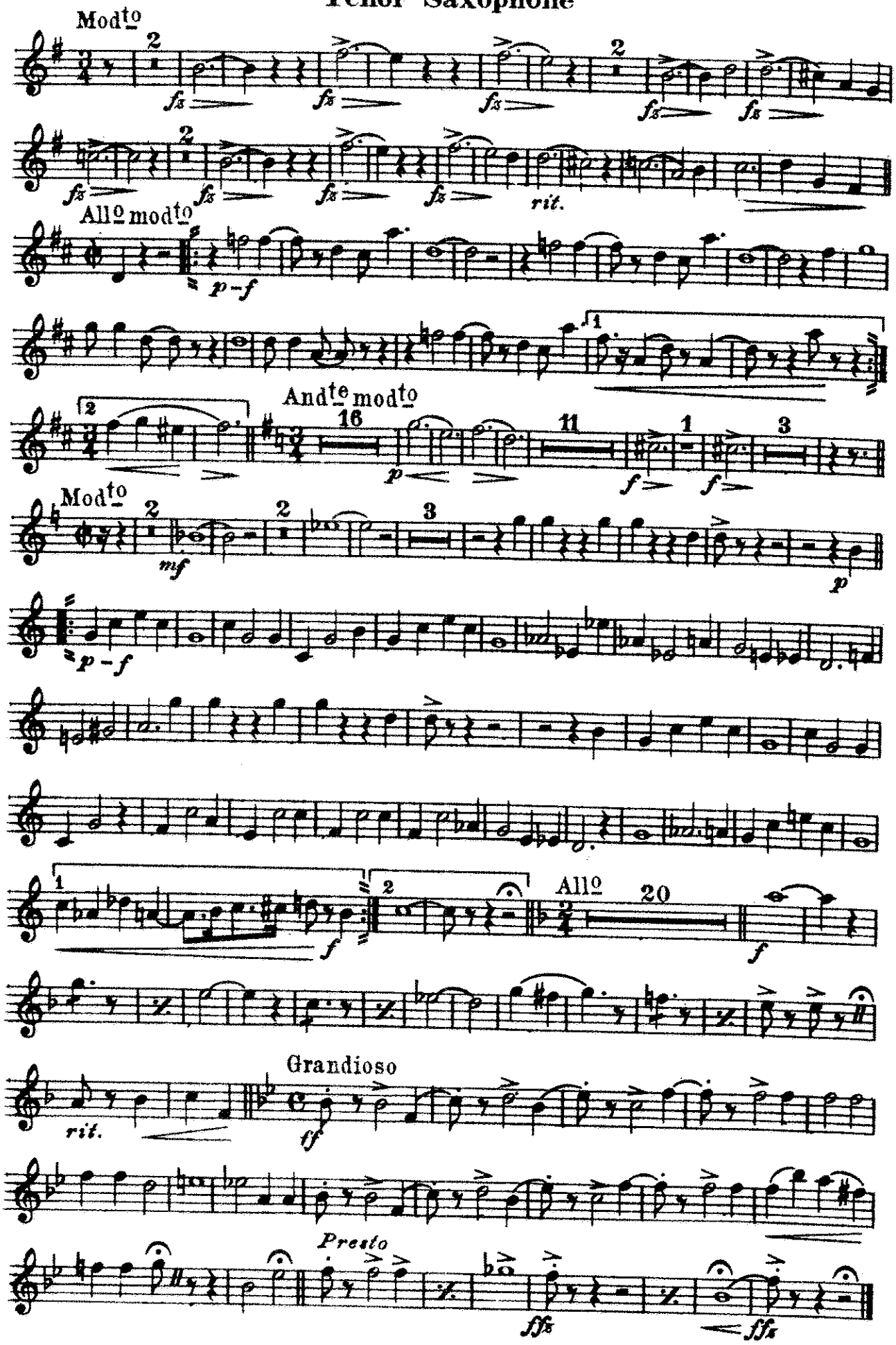

The Rainbow Girl
SELECTION

Baritone Saxophone

LOUIS A. HIRSCH
Arr. by Lester Brockton

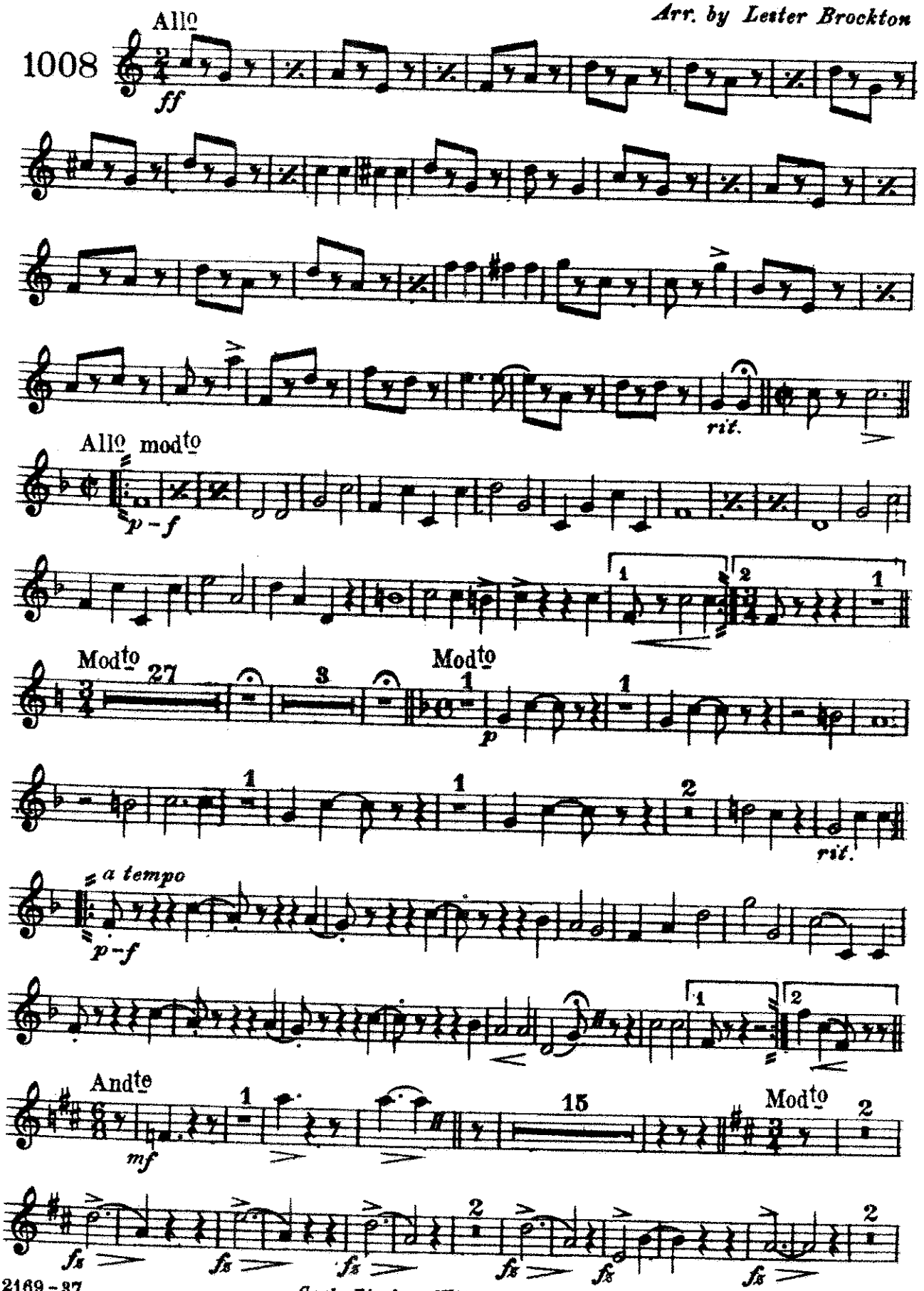

Carl Fischer-Witmark, New York

Baritone Saxophone

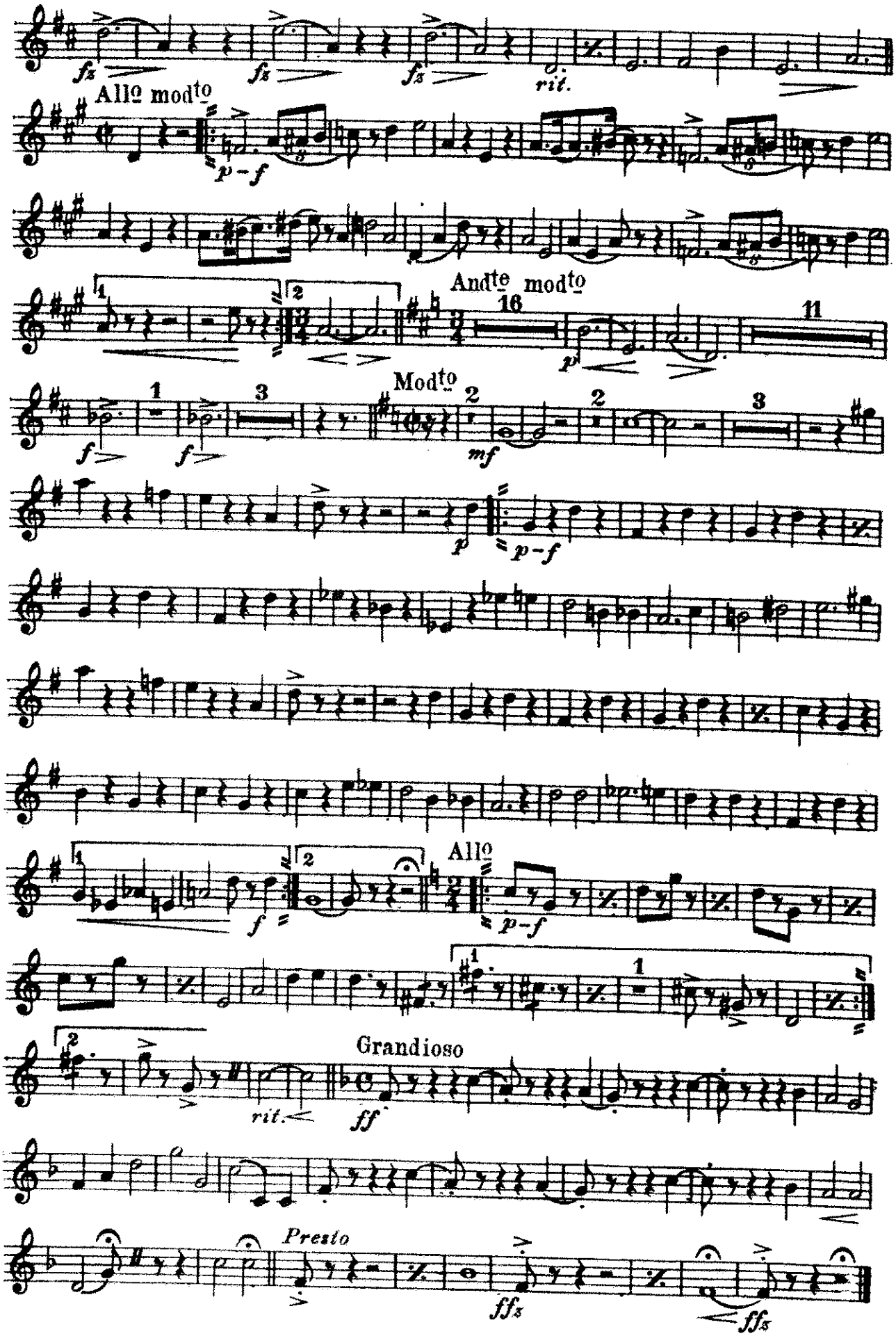

The Rainbow Girl
SELECTION

1st B♭ Cornet

LOUIS A. HIRSCH
Arr. by Lester Brockton

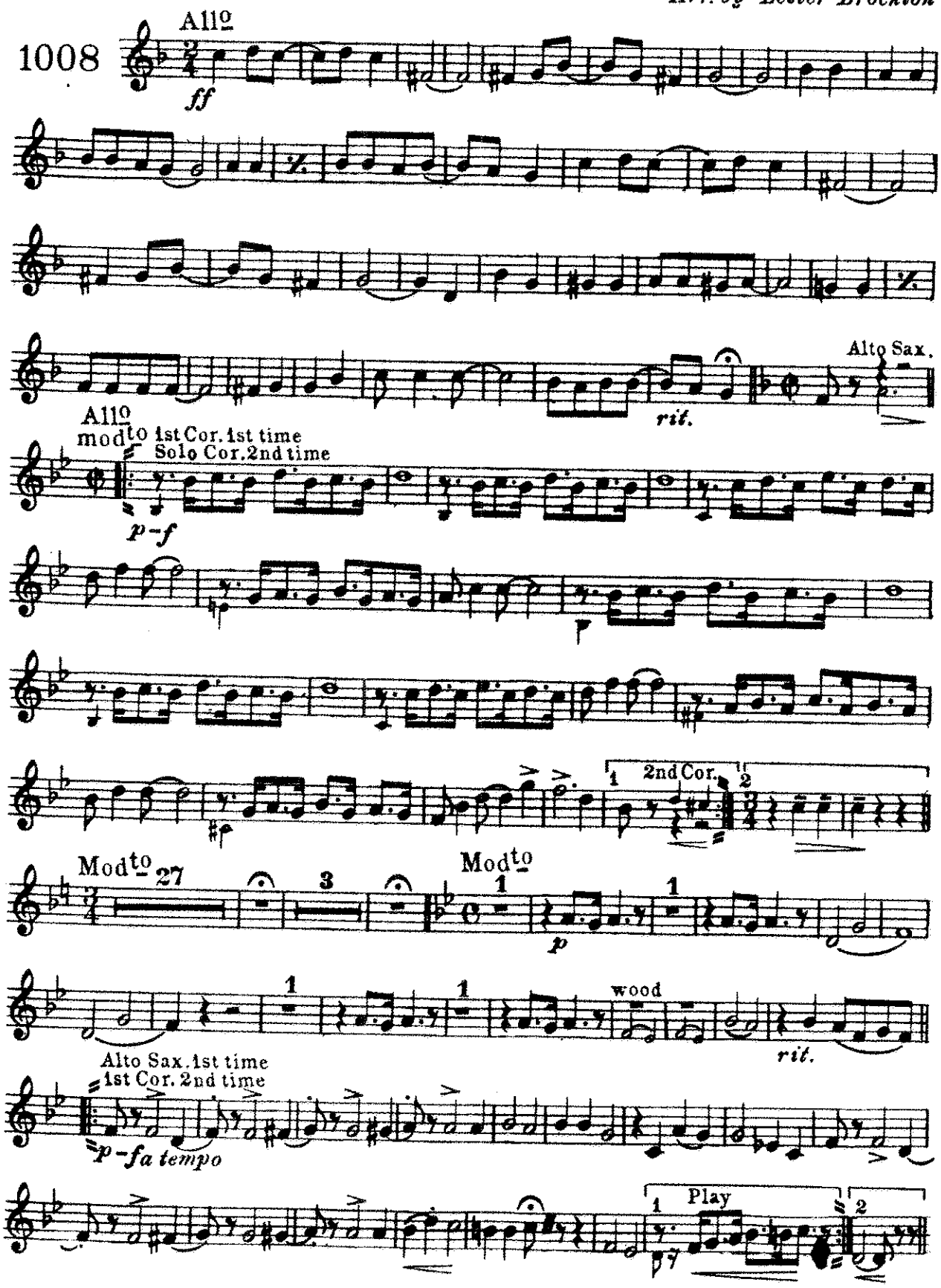

Carl Fischer-Witmark, New York

1st B♭ Cornet

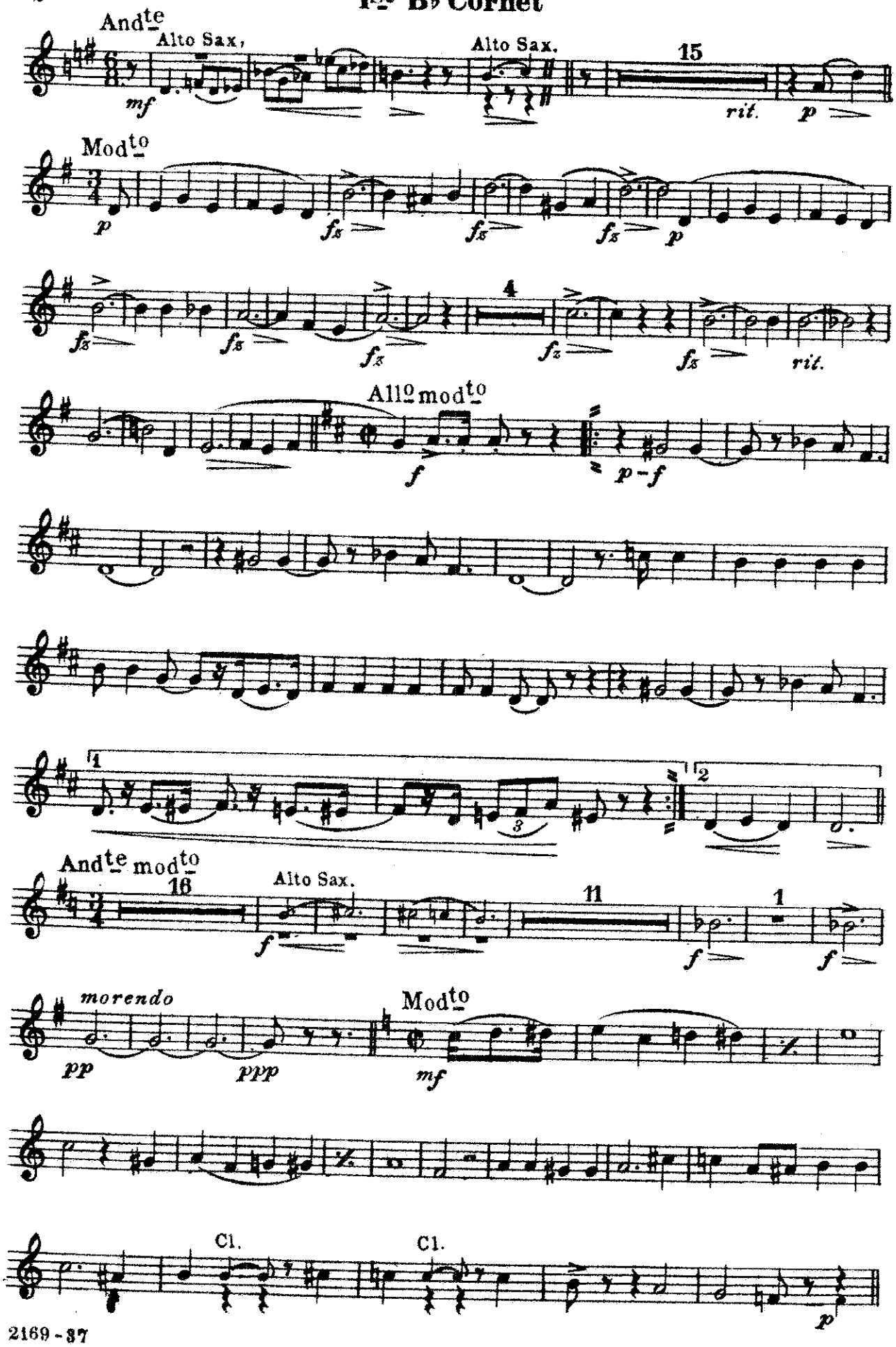
Andte
Alto Sax.
mf
Alto Sax.
15
rit.
p
Modto
p
fz
fz
fz
p
fz
fz
fz
4
fz
fz
rit.
Allo modto
f
p-f
1
2
3
Andte modto
16
Alto Sax.
f
11
f
1
f
morendo
pp
ppp
Modto
mf
Cl.
Cl.
p

1st B♭ Cornet

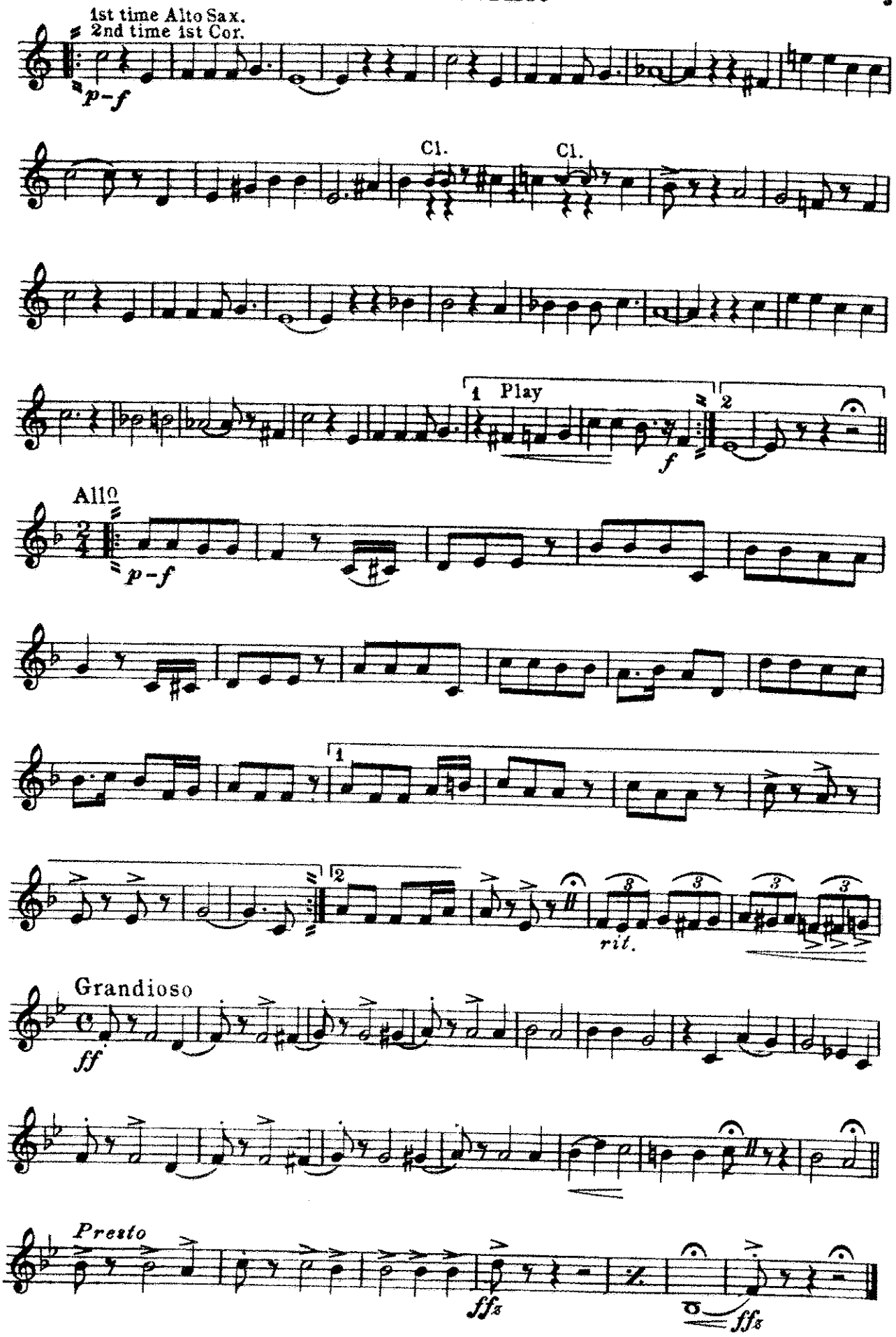
1st time Alto Sax.
2nd time 1st Cor.
p-f
Cl.
Cl.
1 Play
f
2
Allo
p-f
1
2
rit.
Grandioso
ff
Presto
ffz
ffz

The Rainbow Girl

2nd & 3rd B♭ Cornets
Trumpets

SELECTION

LOUIS A. HIRSCH
Arr. by Lester Brockton

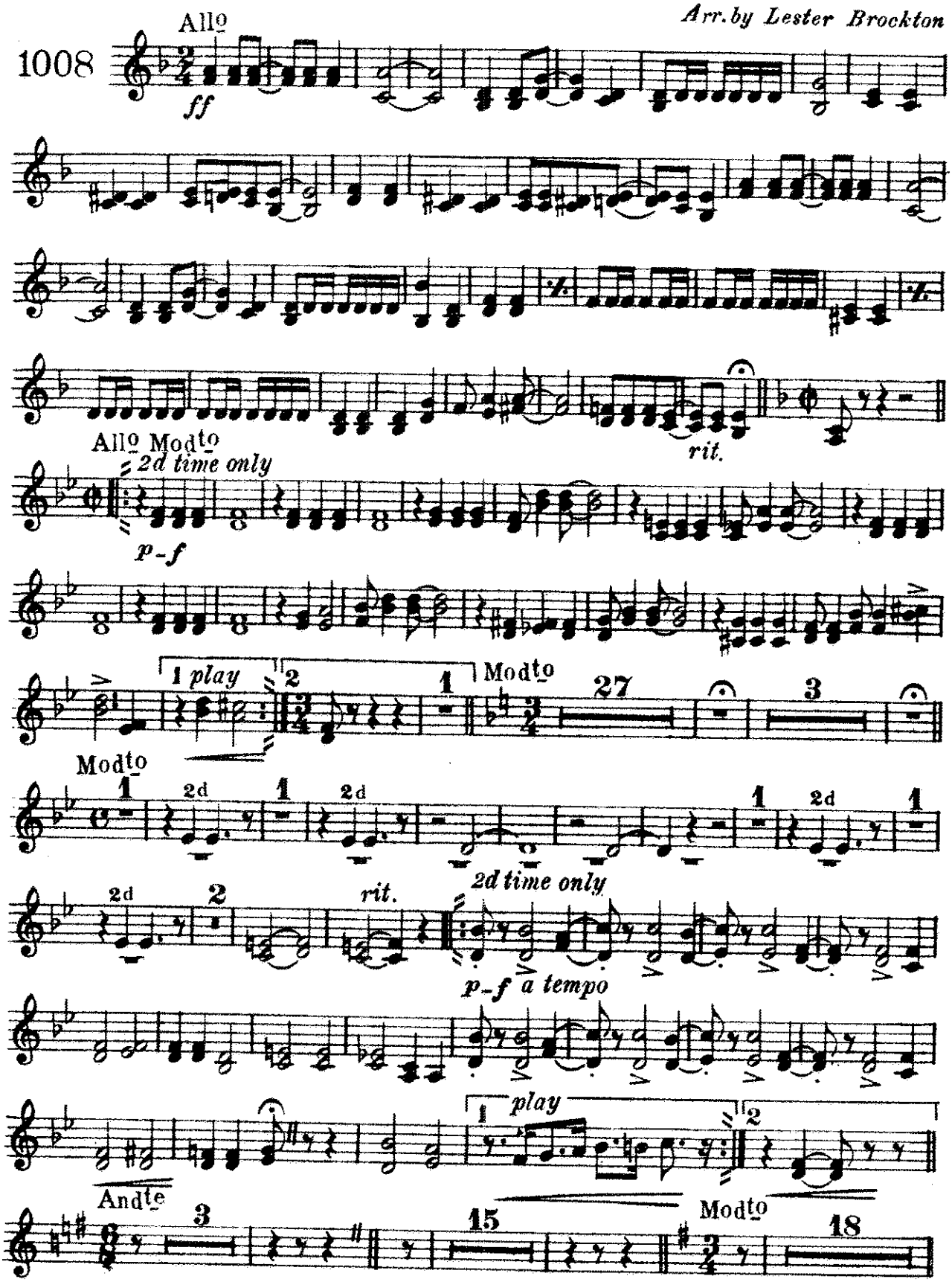

Carl Fischer - Witmark, New York

2nd & 3rd B♭ Cornets

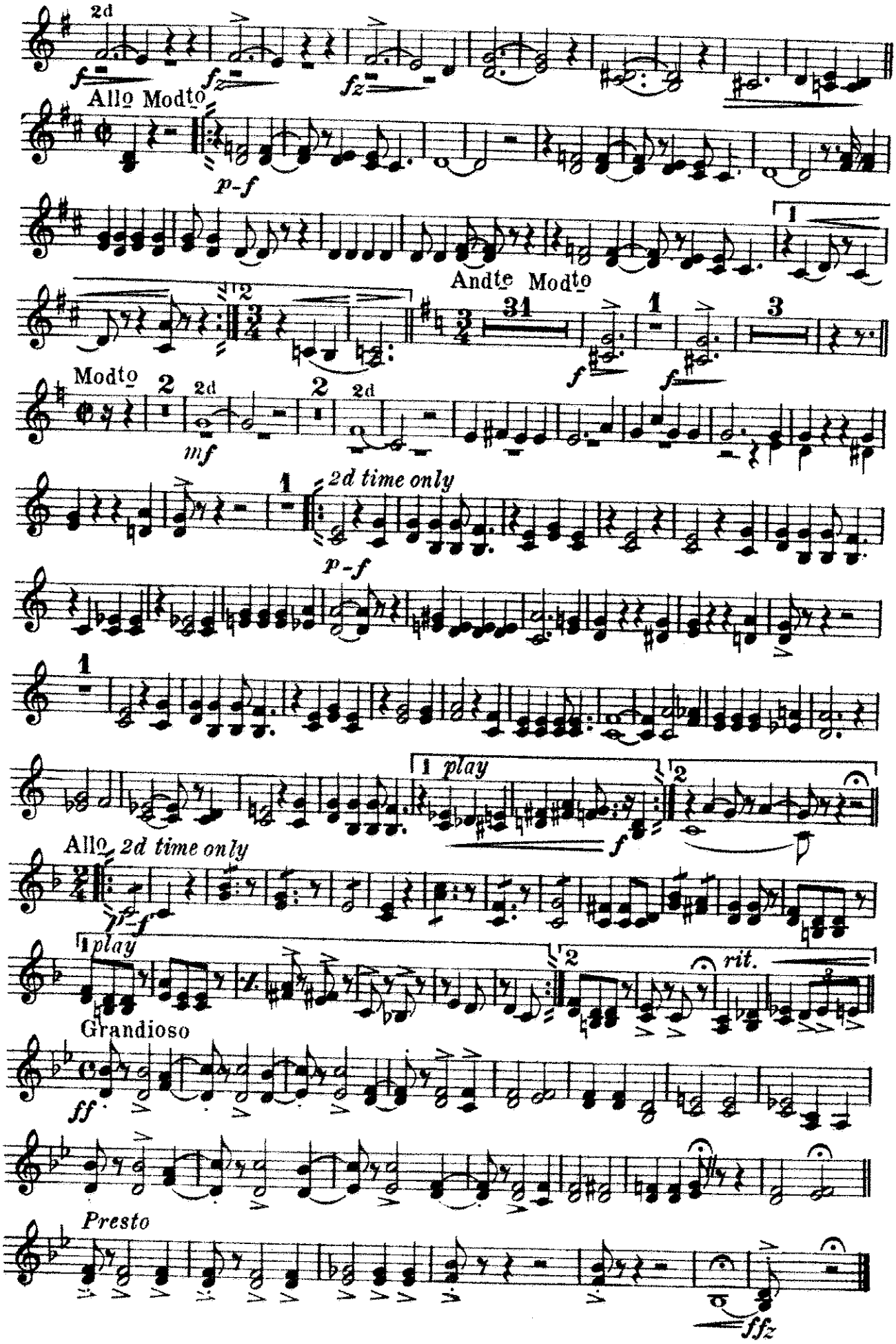

The Rainbow Girl

SELECTION

1st & 2nd E♭ Horns

LOUIS A. HIRSCH
Arr. by Lester Brockton

1008

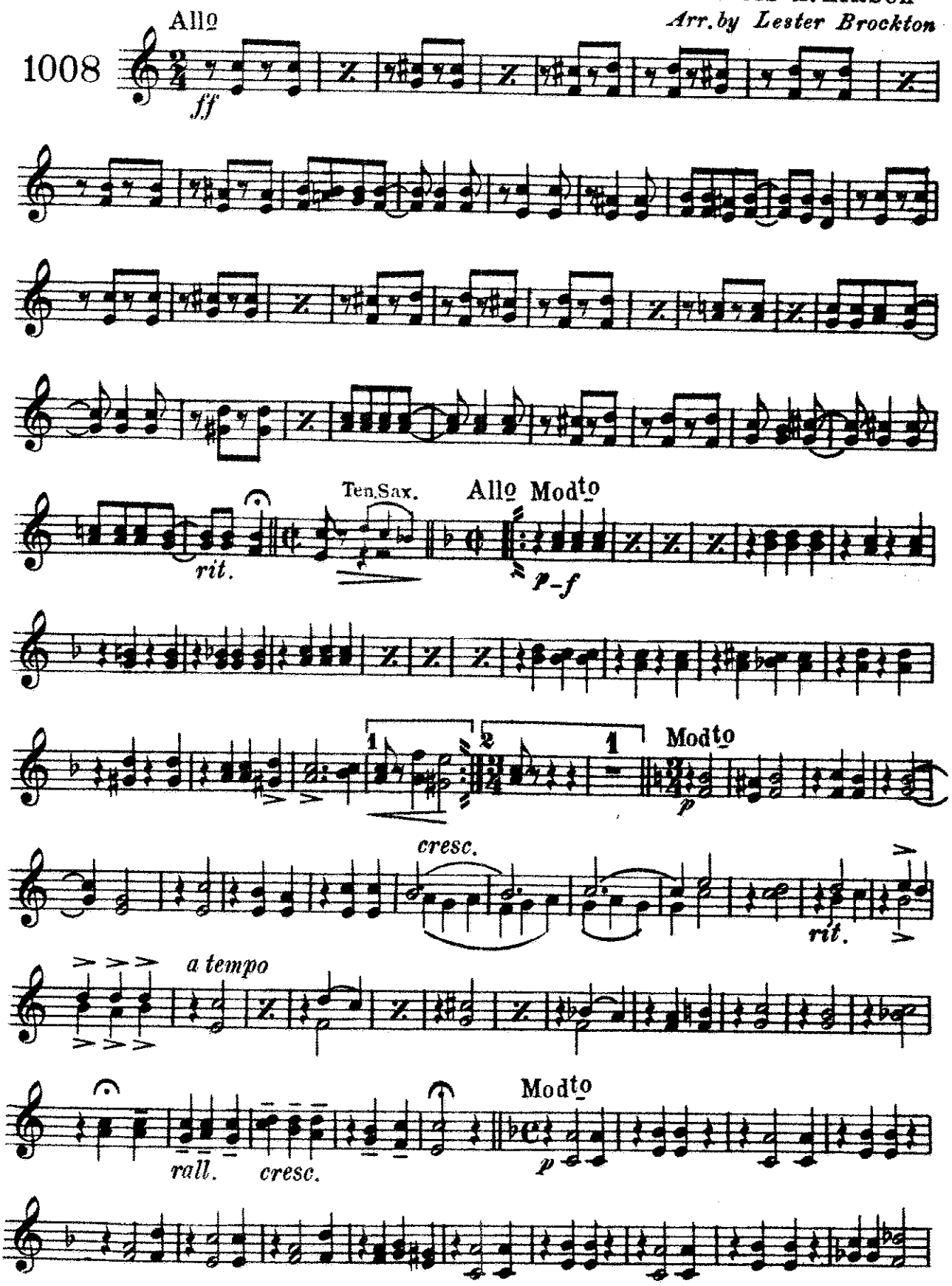

Carl Fischer - Witmark, New York

1st & 2nd E♭ Horns

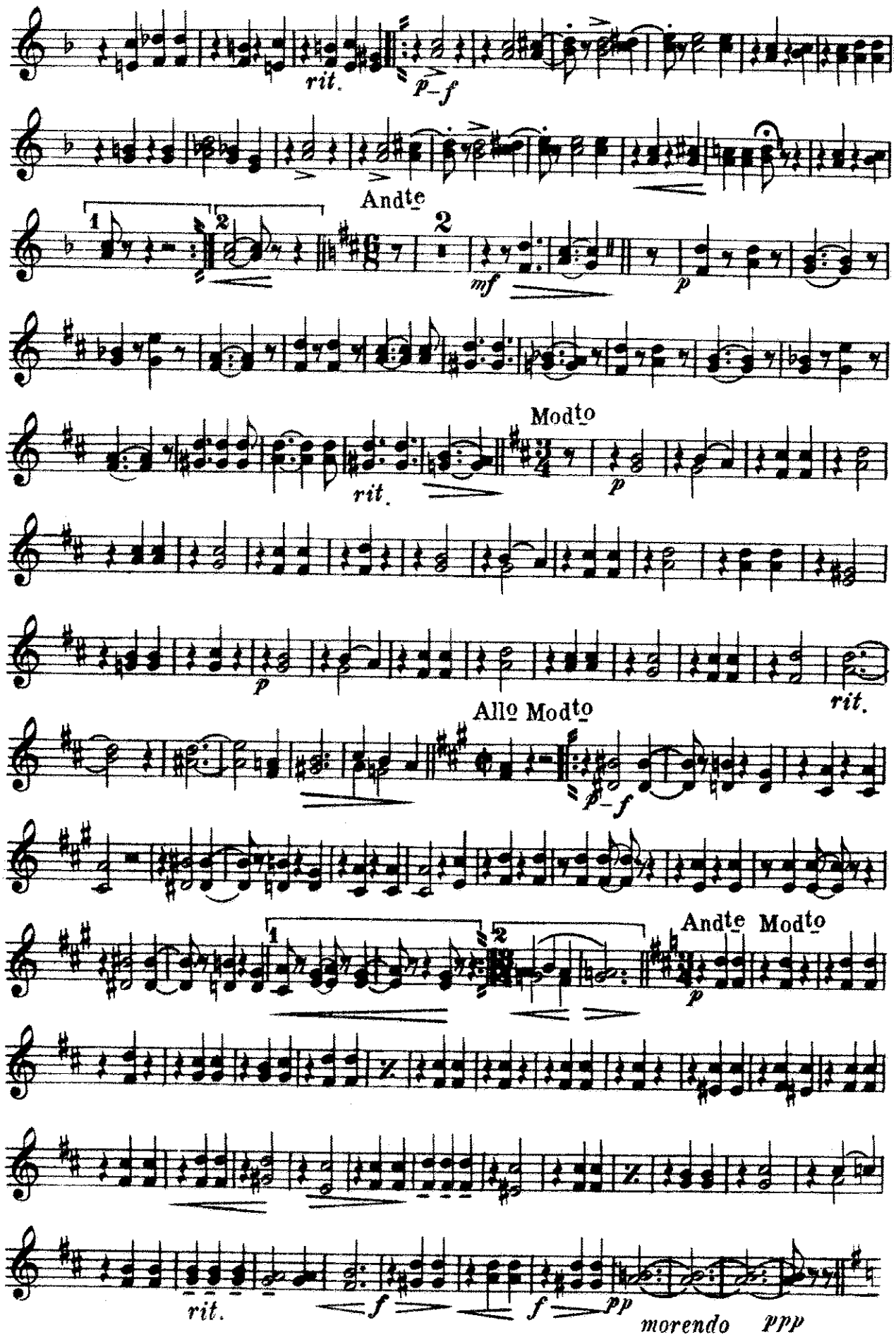

1st & 2nd E♭ Horns

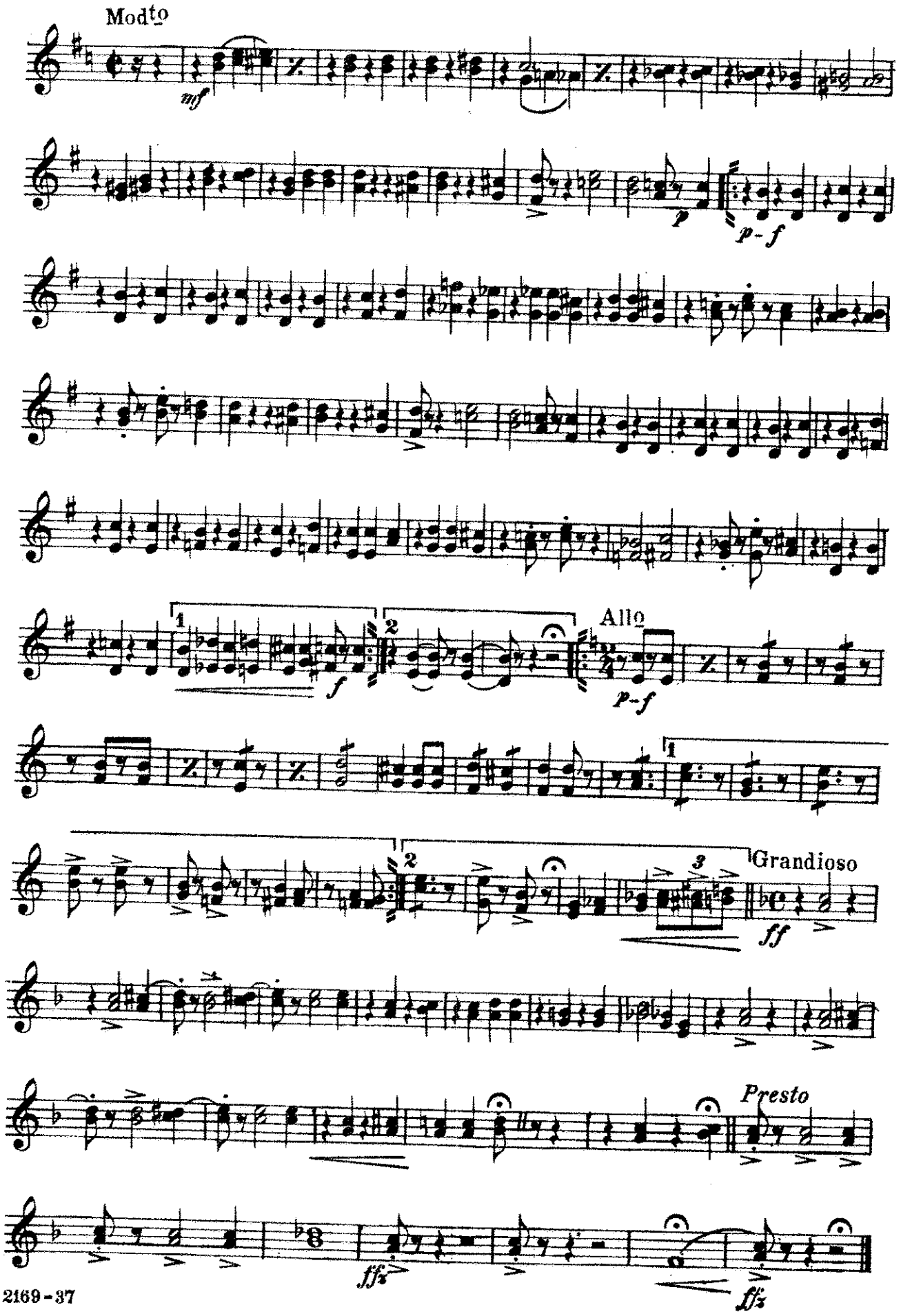

The Rainbow Girl

SELECTION

3rd & 4th E♭ Horns

LOUIS A. HIRSCH
Arr. by Lester Brockton

1008

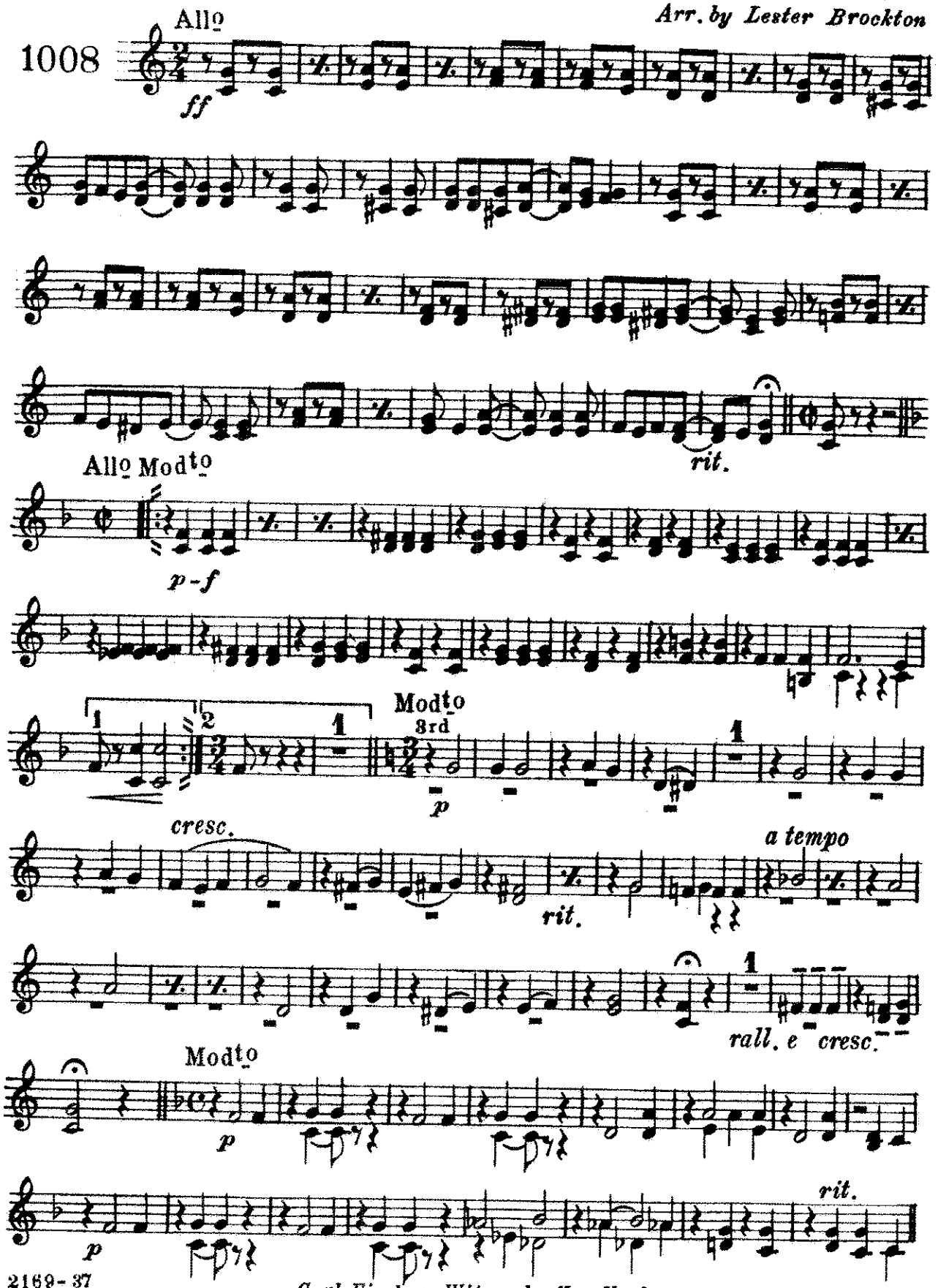

2169-37
Carl Fischer-Witmark, New York

3rd & 4th E♭ Horns

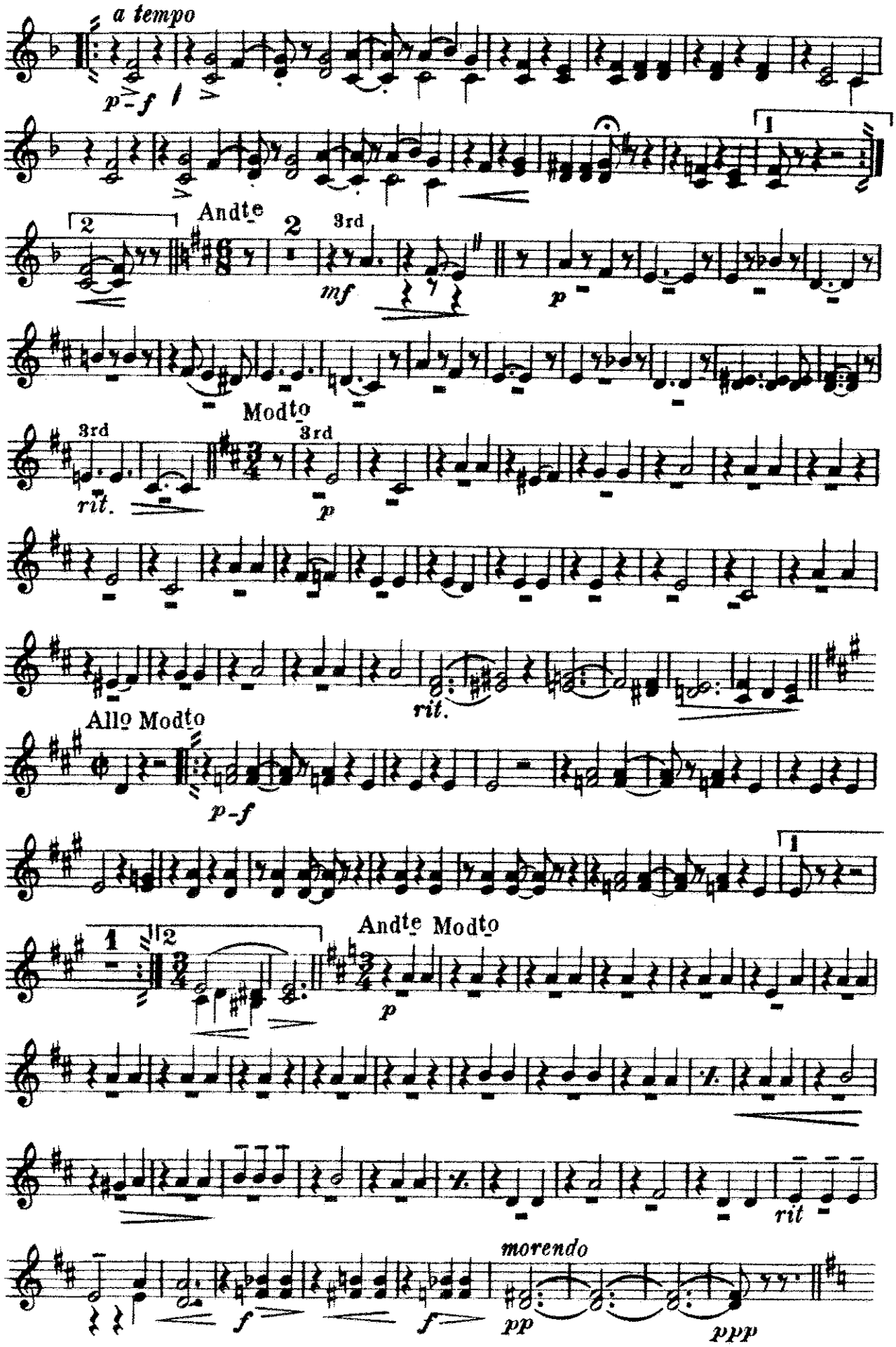

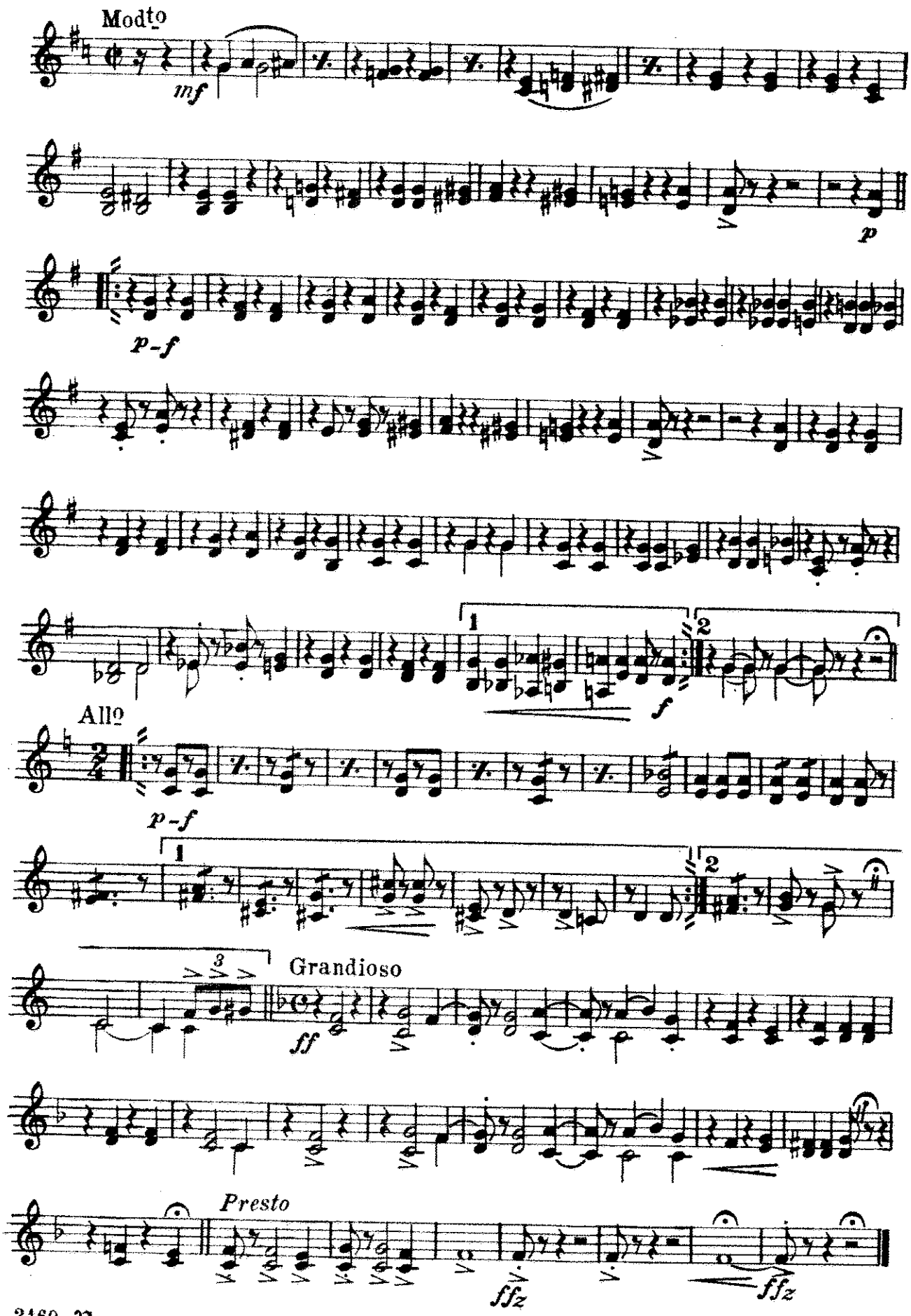
Mod^to
mf
p
p-f
1
2
f
All^o
p-f
1
2
3
Grandioso
ff
Presto
ffz
ffz

The Rainbow Girl

SELECTION

1st & 2nd Trombones

LOUIS A. HIRSCH
Arr. by Lester Brockton

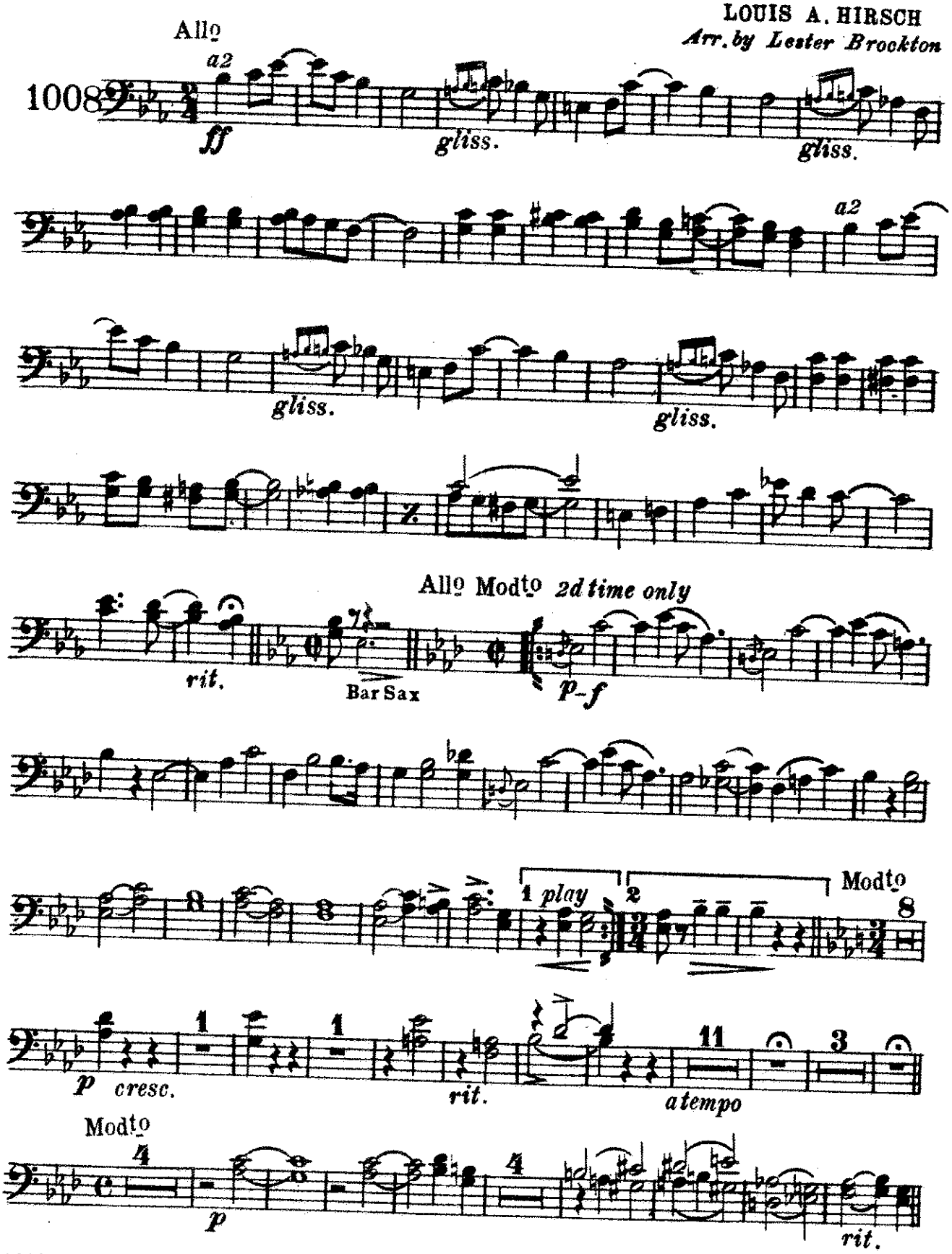

2169-37

Carl Fischer-Witmark, New York

1st & 2nd Trombones

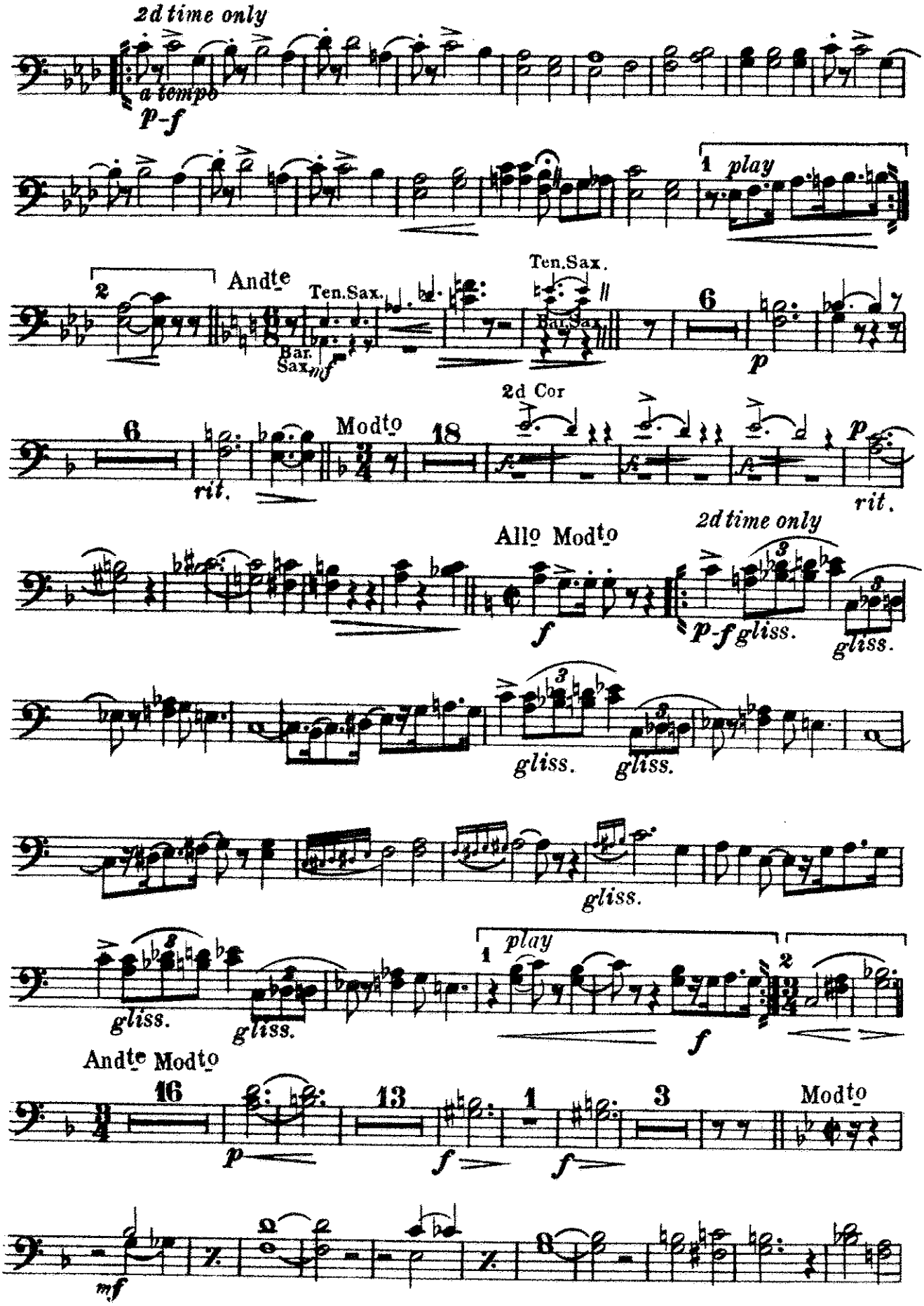

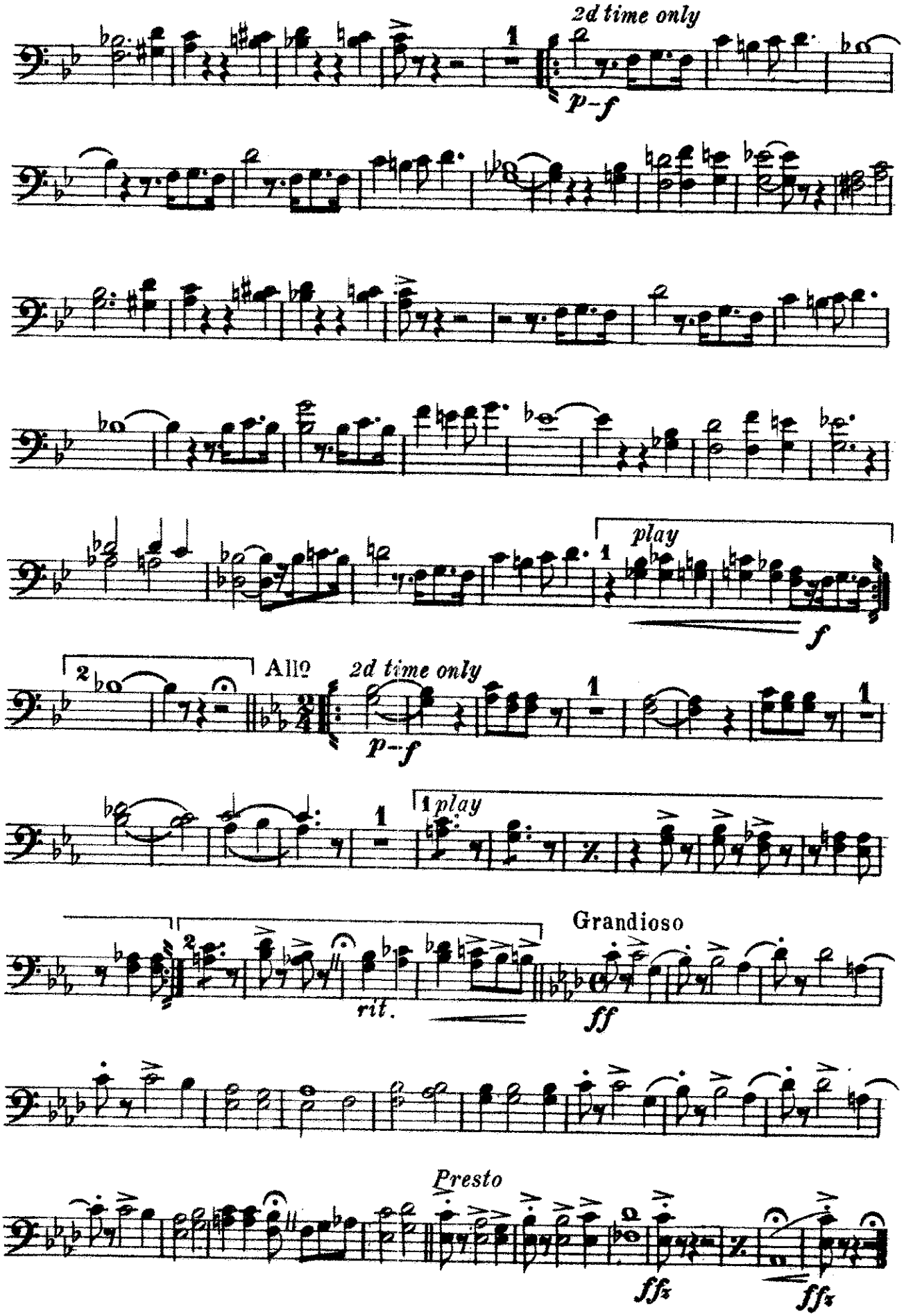
2d time only
p-f
play
f
Allo
2d time only
p-f
play
rit.
Grandioso
ff
Presto
ffz
ffz

The Rainbow Girl
SELECTION

3rd Trombone

LOUIS A. HIRSCH
Arr. by Lester Brockton

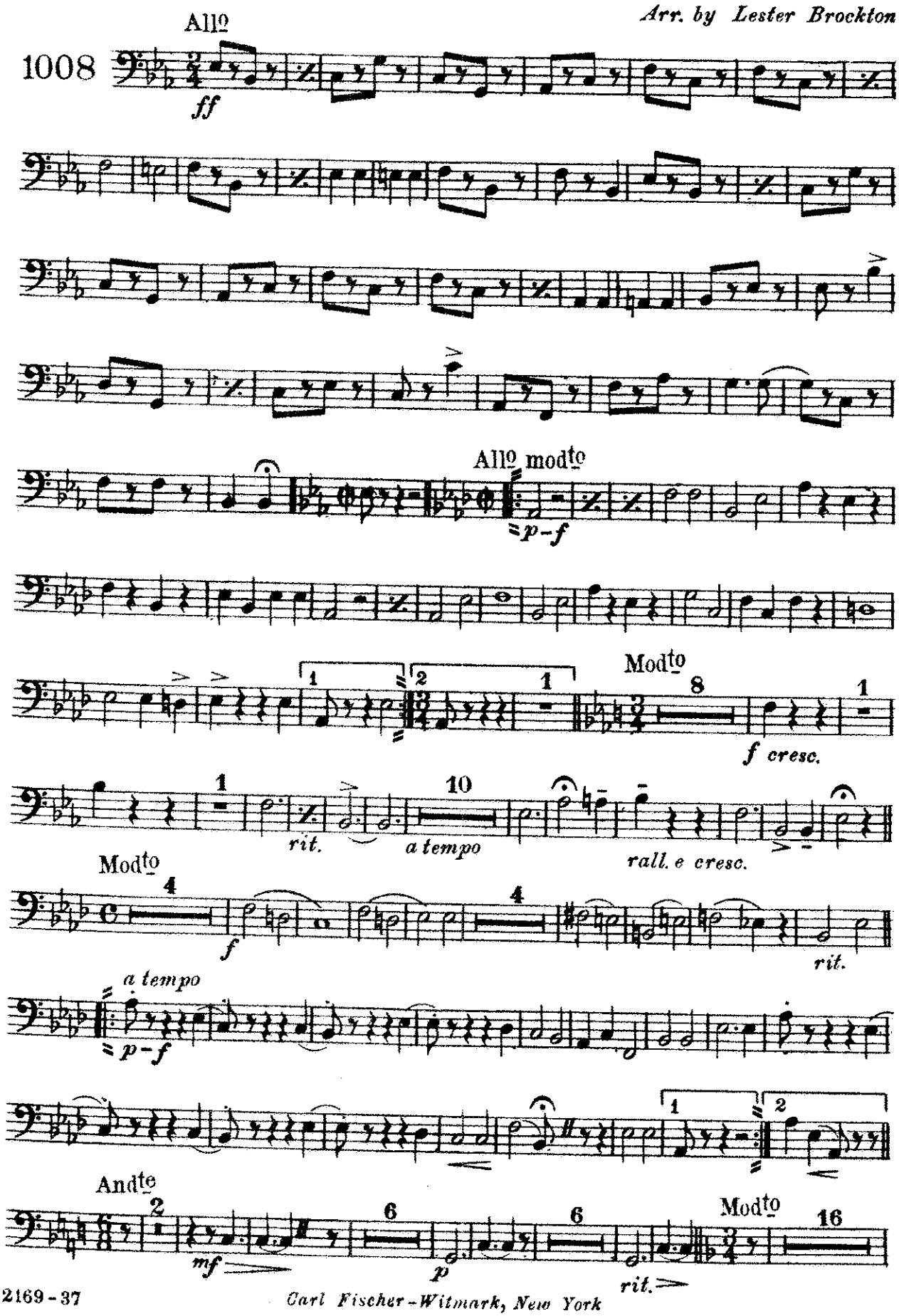

Carl Fischer-Witmark, New York

3rd Trombone

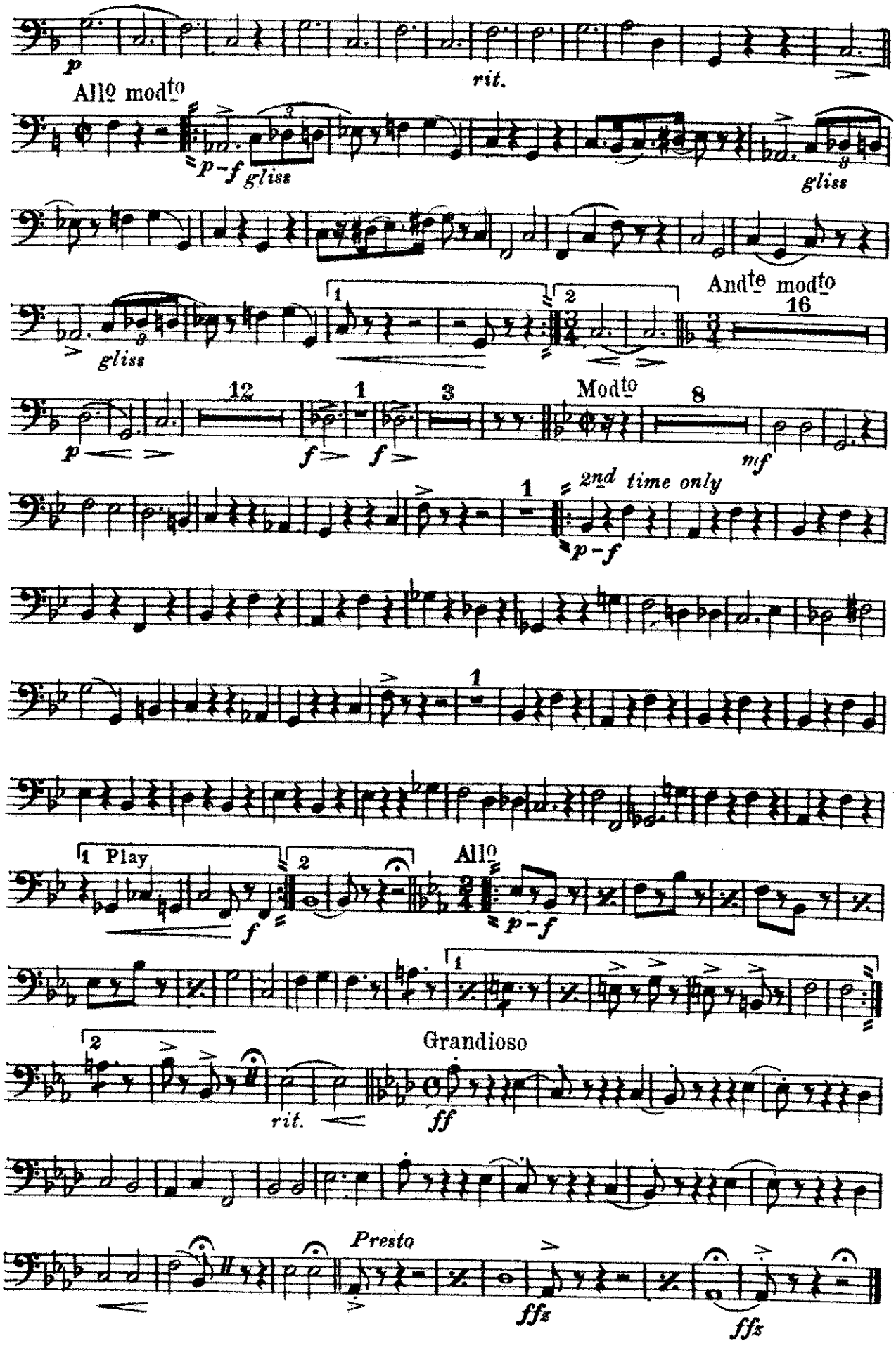

The Rainbow Girl

SELECTION

1st & 2nd Trombones
1st & 2nd Tenors

LOUIS A. HIRSCH
Arr. by Lester Brockton

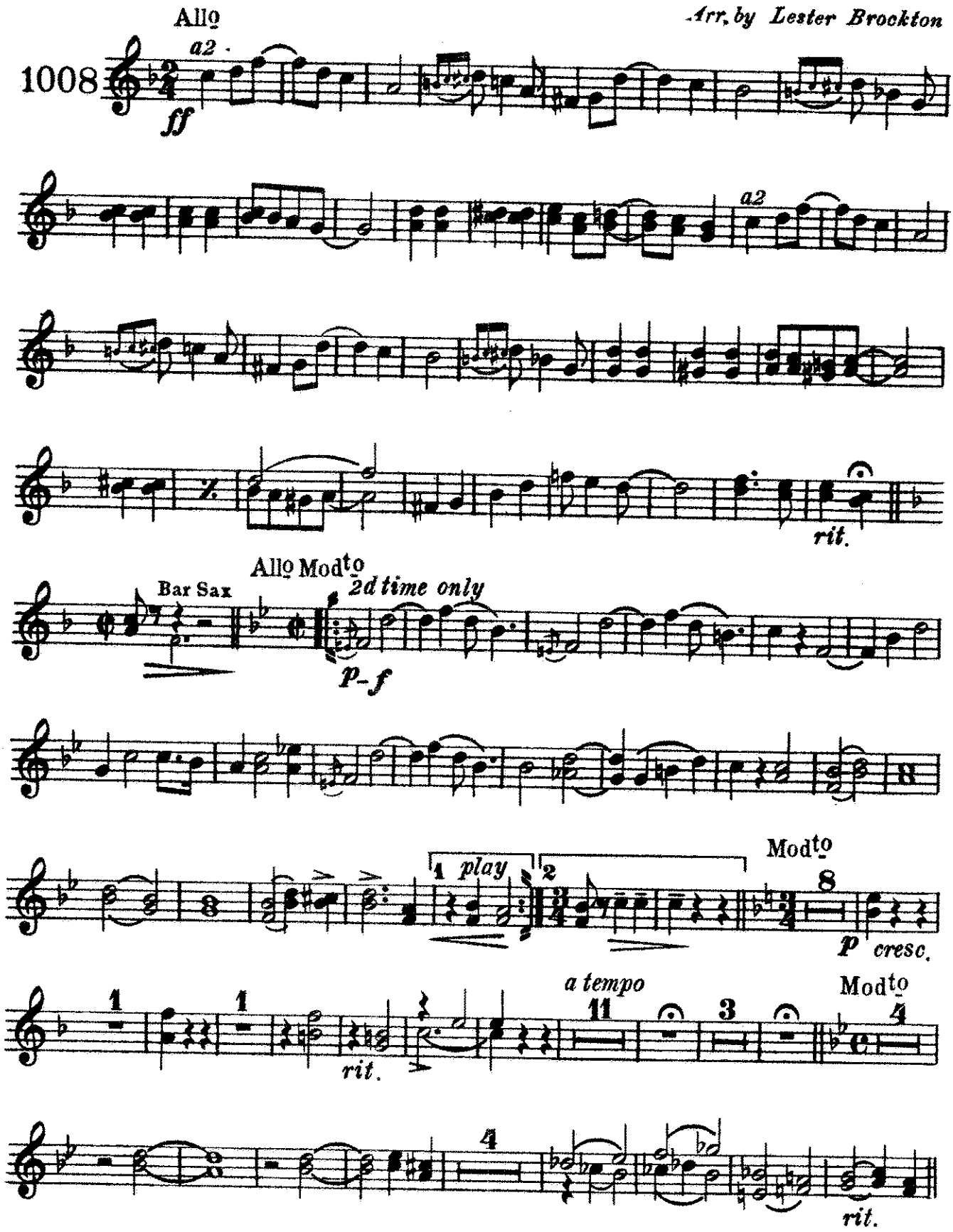

Carl Fischer-Witmark, New York

1st & 2nd Trombones

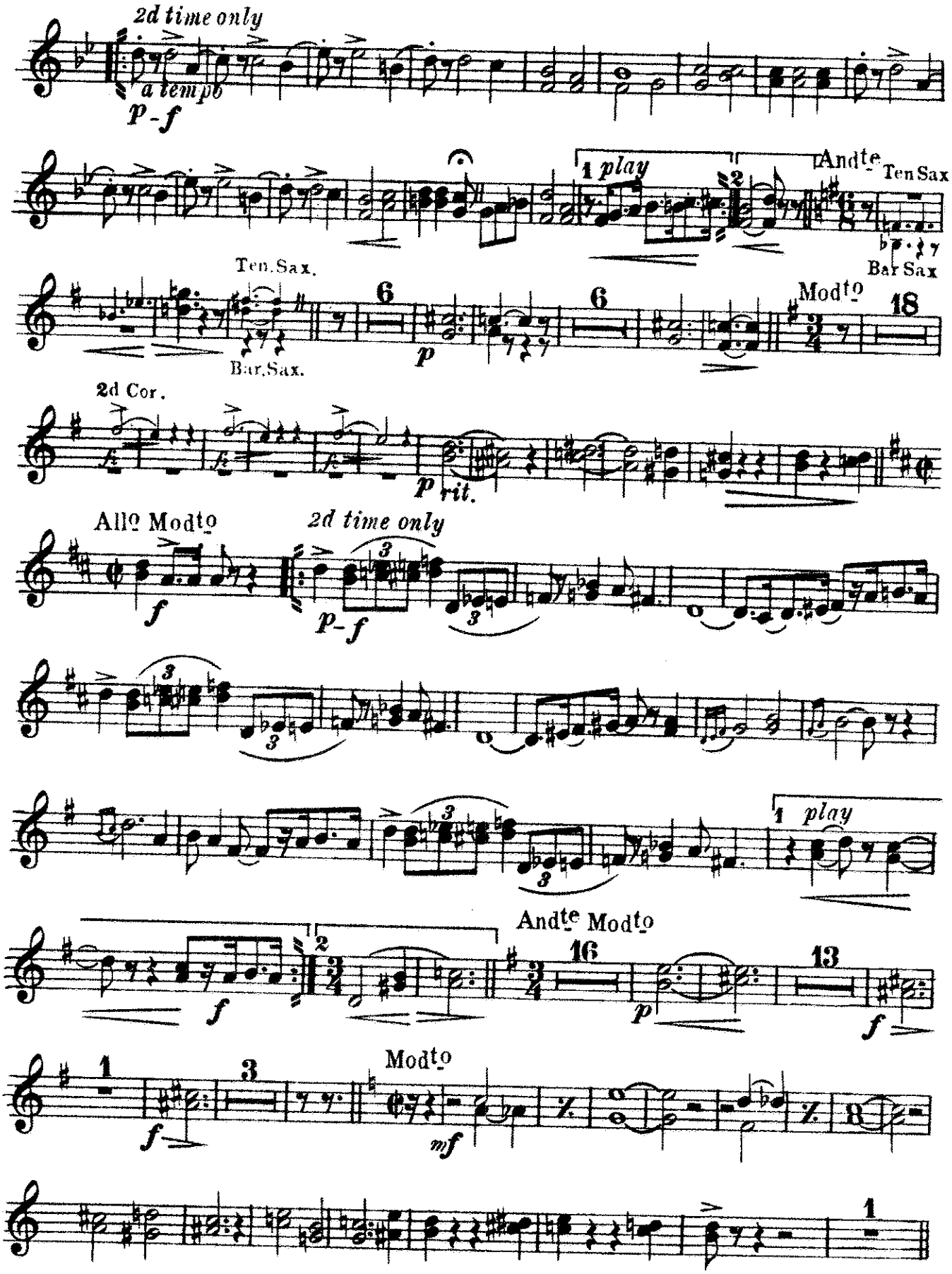

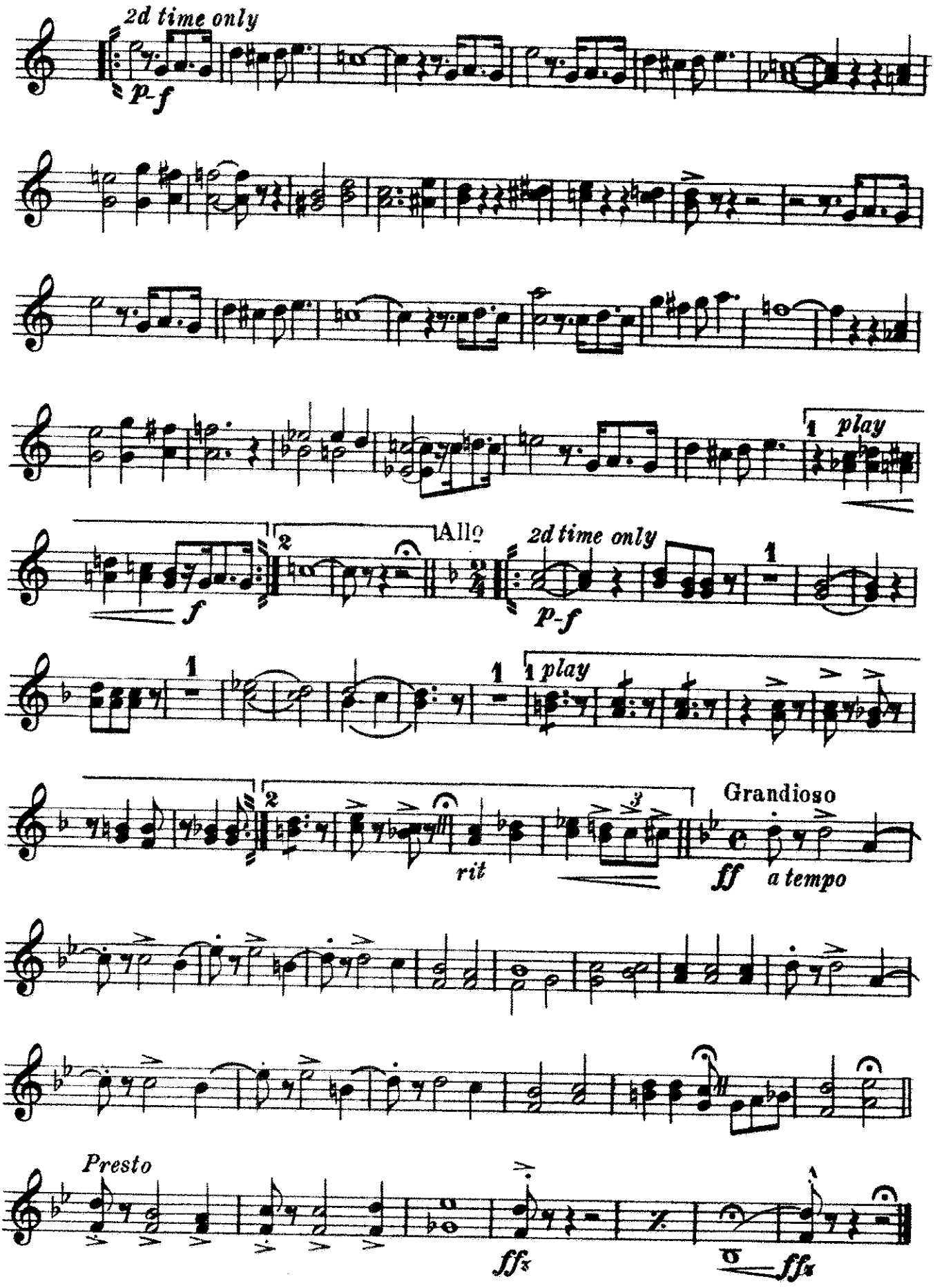
2d time only
p-f
play
f
Allo
2d time only
p-f
play
rit
Grandioso
ff
a tempo
Presto
ffz
ffz

The Rainbow Girl
SELECTION

Baritone

LOUIS A. HIRSCH
Arr. by Lester Brockton

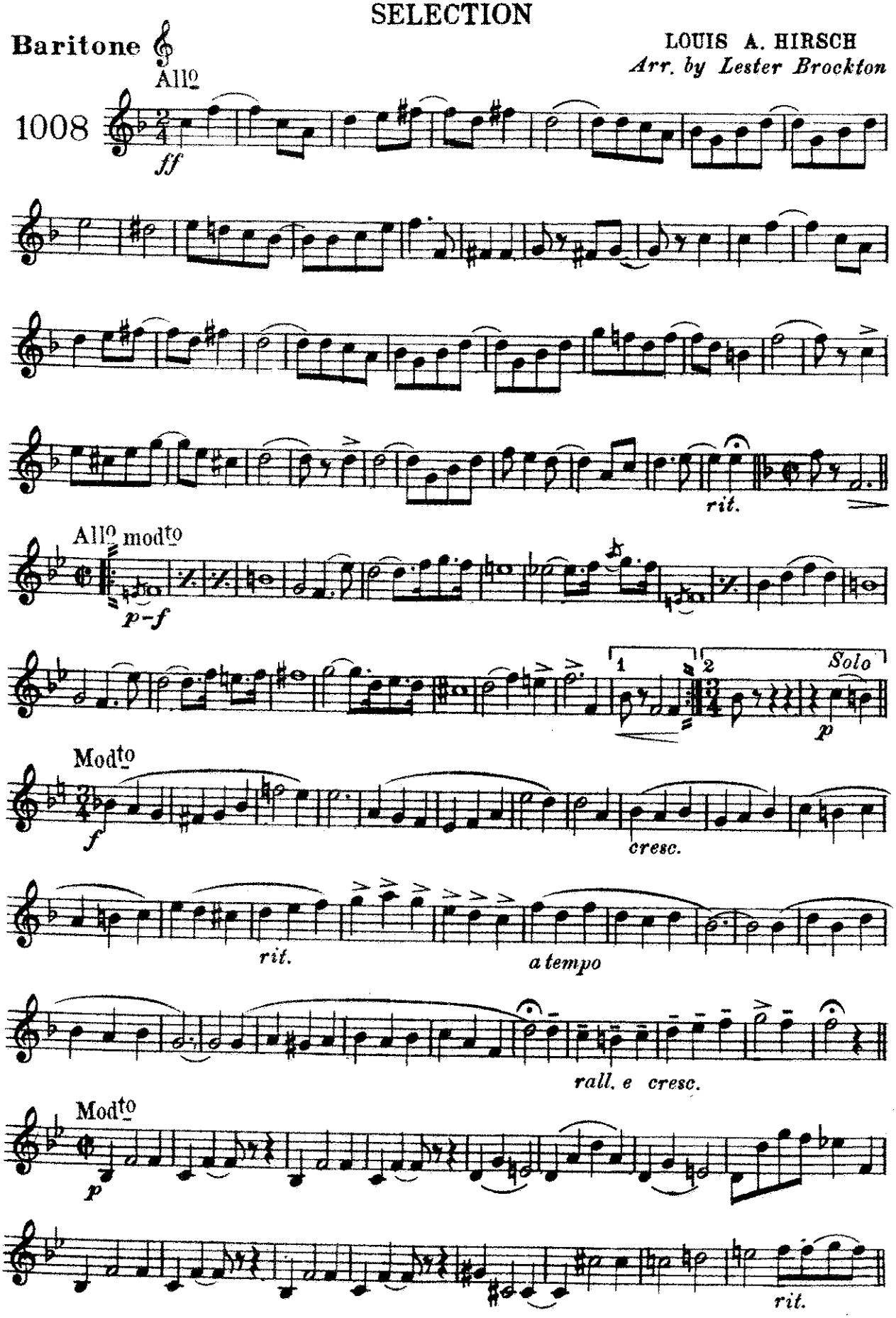

Carl Fischer-Witmark, New York

Baritone

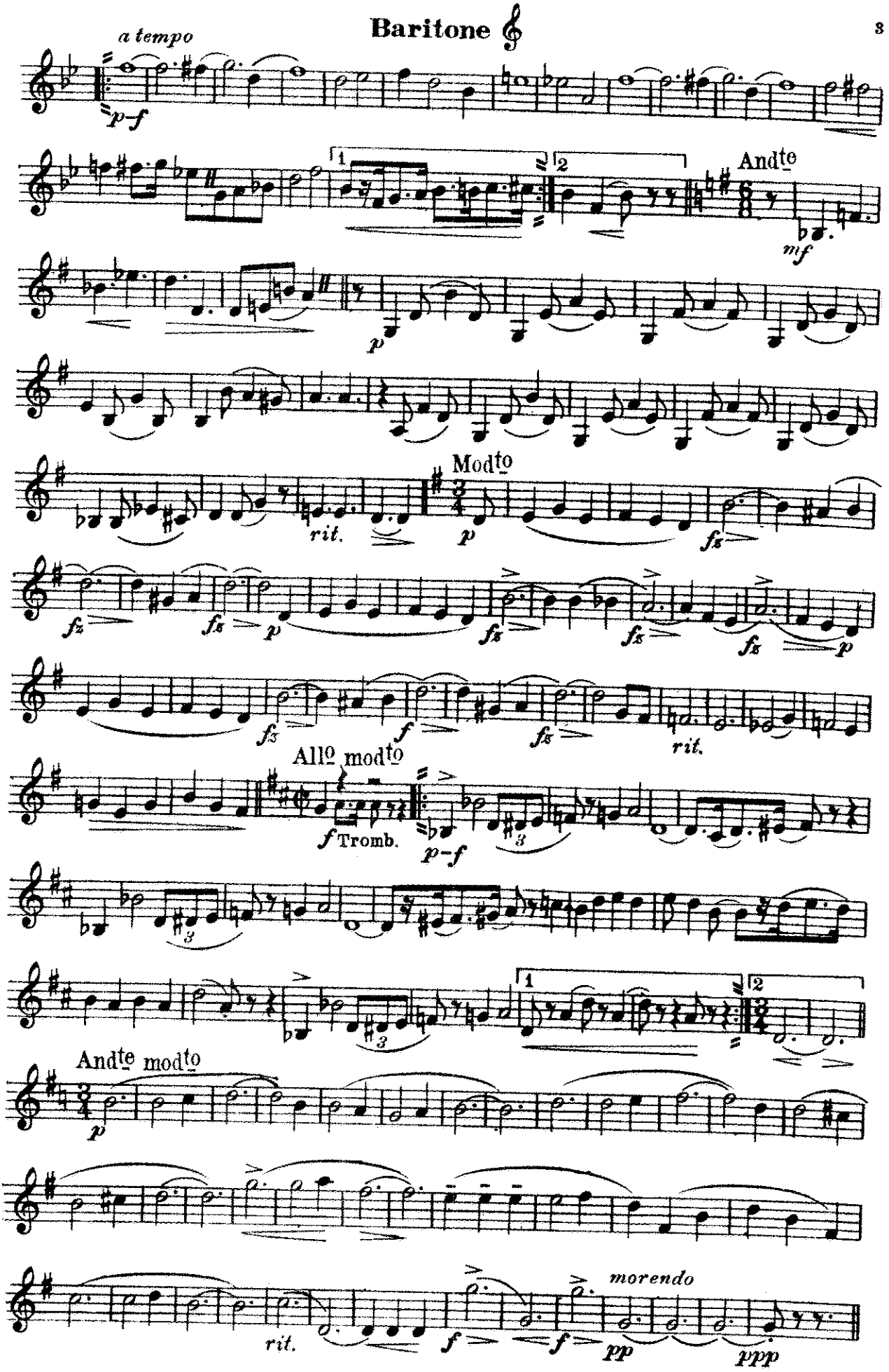
a tempo
p-f
1
2
Andte
mf
p
rit.
Modto
p
fz
fz
p
fz
fz
fz
p
fz
f
fz
rit.
Allo modto
f Tromb.
p-f
1
2
Andte modto
p
rit.
f
f
morendo
pp
ppp

Baritone

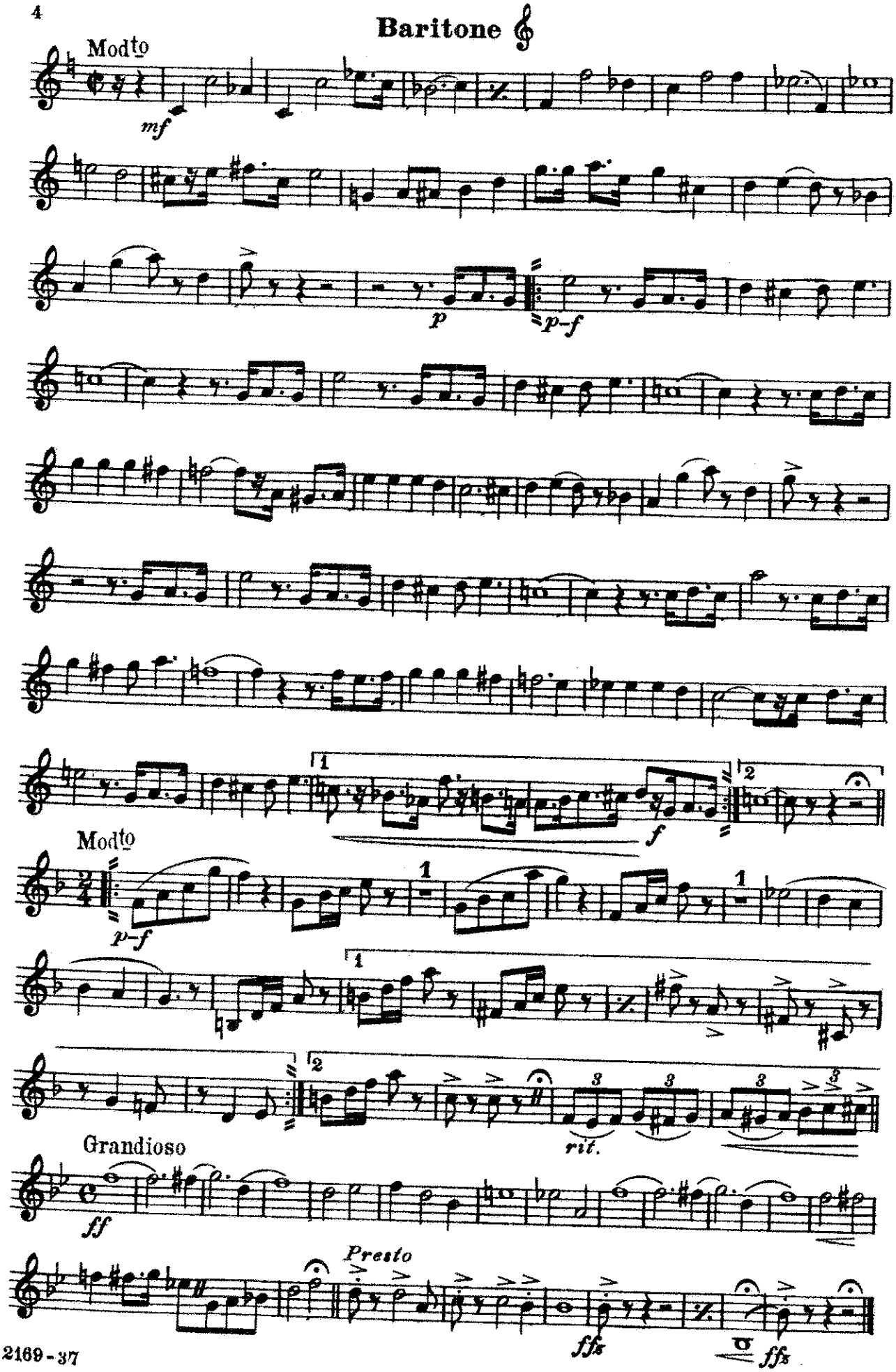

The Rainbow Girl
SELECTION

Baritone 𝄢

LOUIS A. HIRSCH
Arr. by Lester Brockton

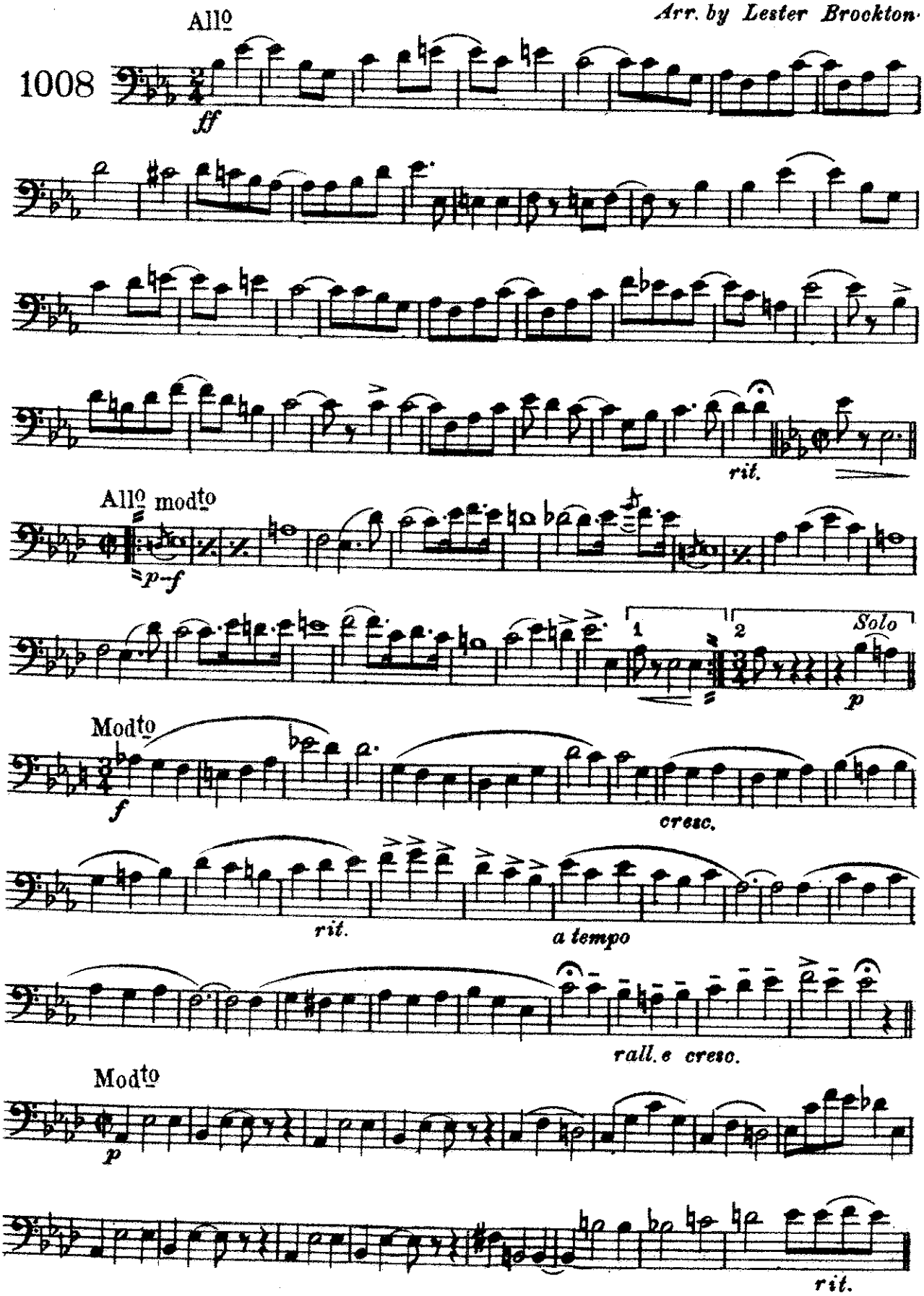

Carl Fischer-Witmark, New York

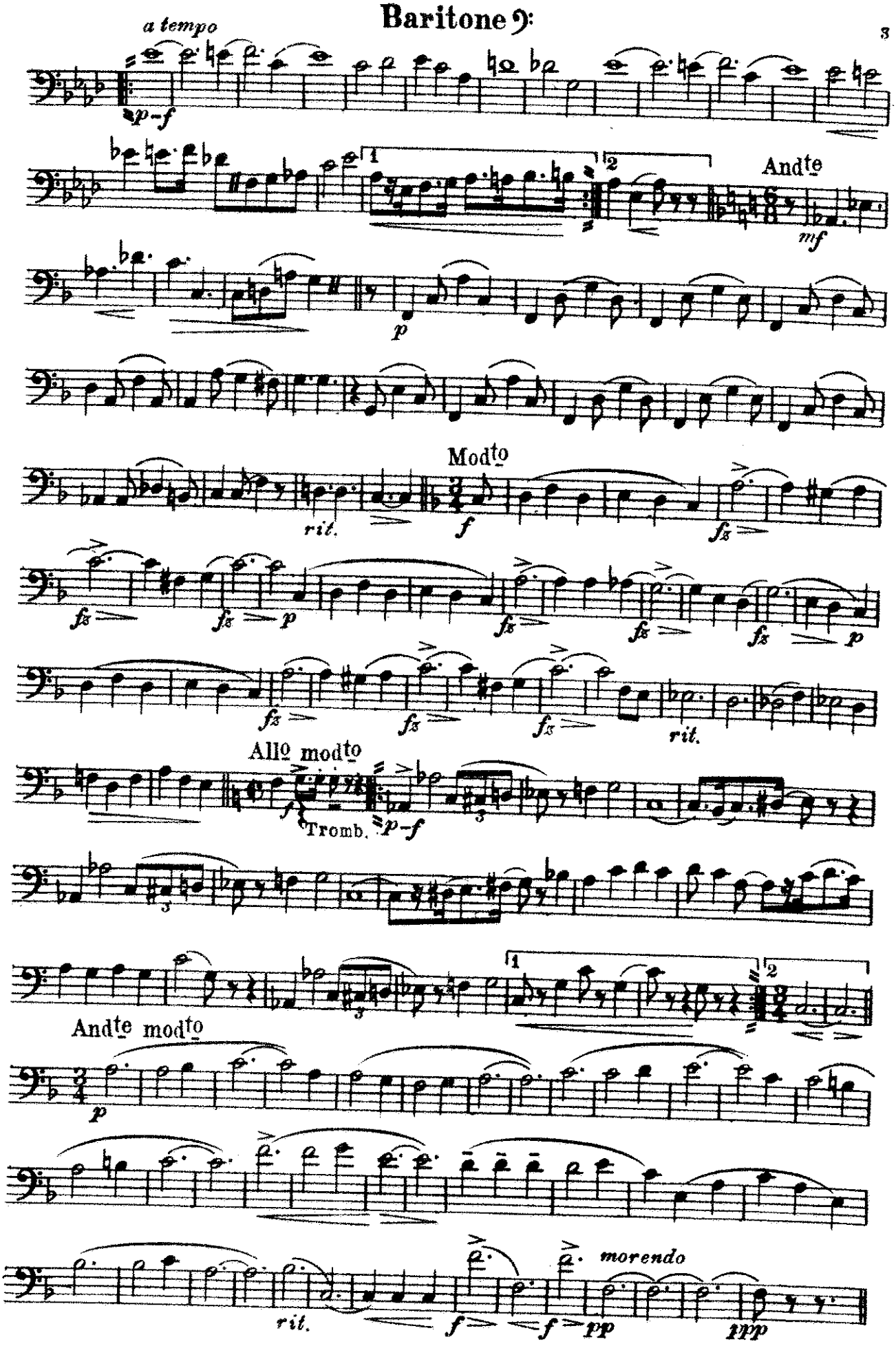
Baritone
a tempo
p-f
1
2
Andte
mf
p
Modto
rit.
f
fz
p
rit.
Allo modto
f
Tromb.
p-f
1
2
Andte modto
p
rit.
f
f
pp
morendo
ppp

Baritone 𝄢

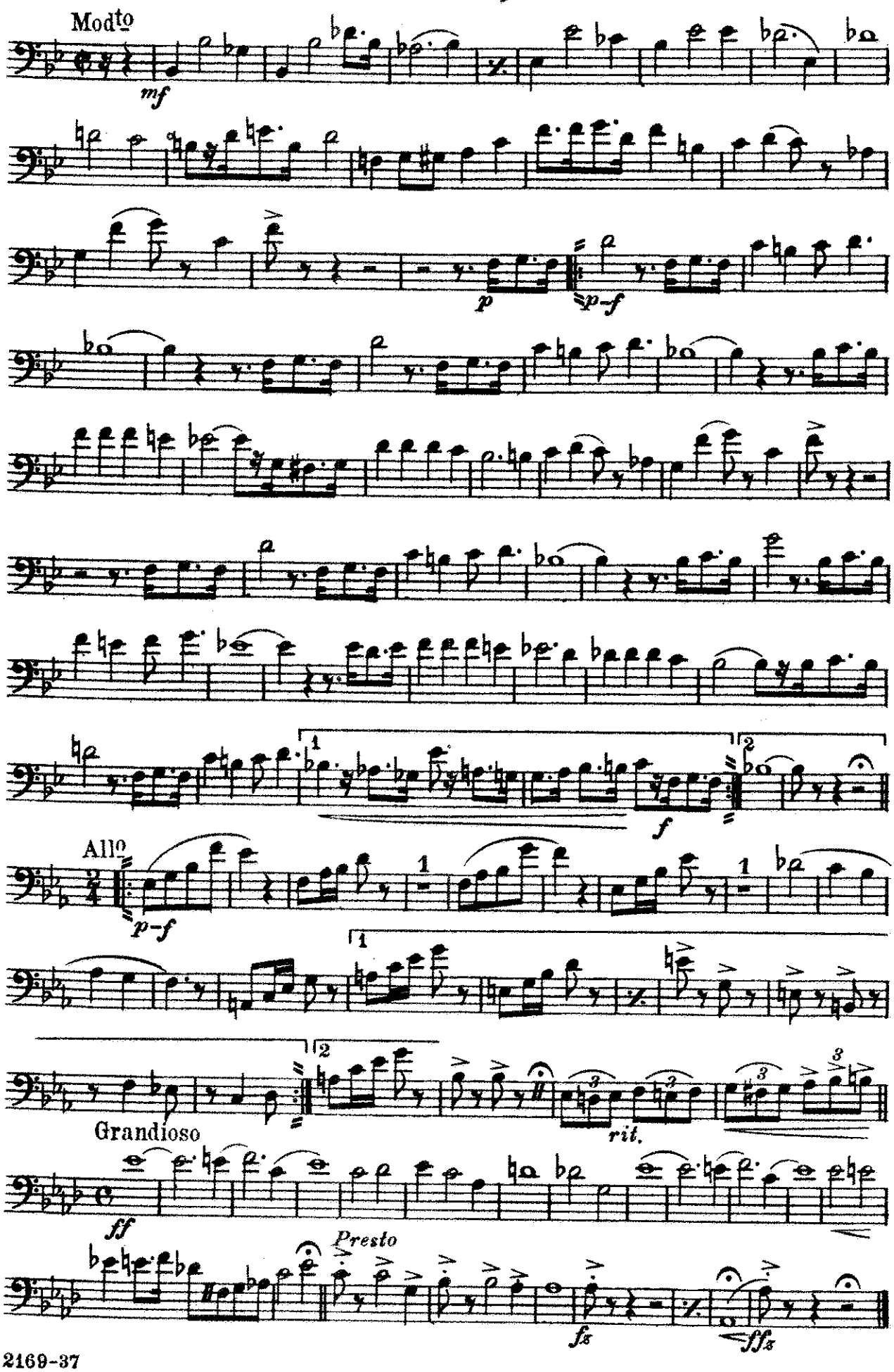

The Rainbow Girl
SELECTION

Basses

LOUIS A. HIRSCH
Arr. by Lester Brockton

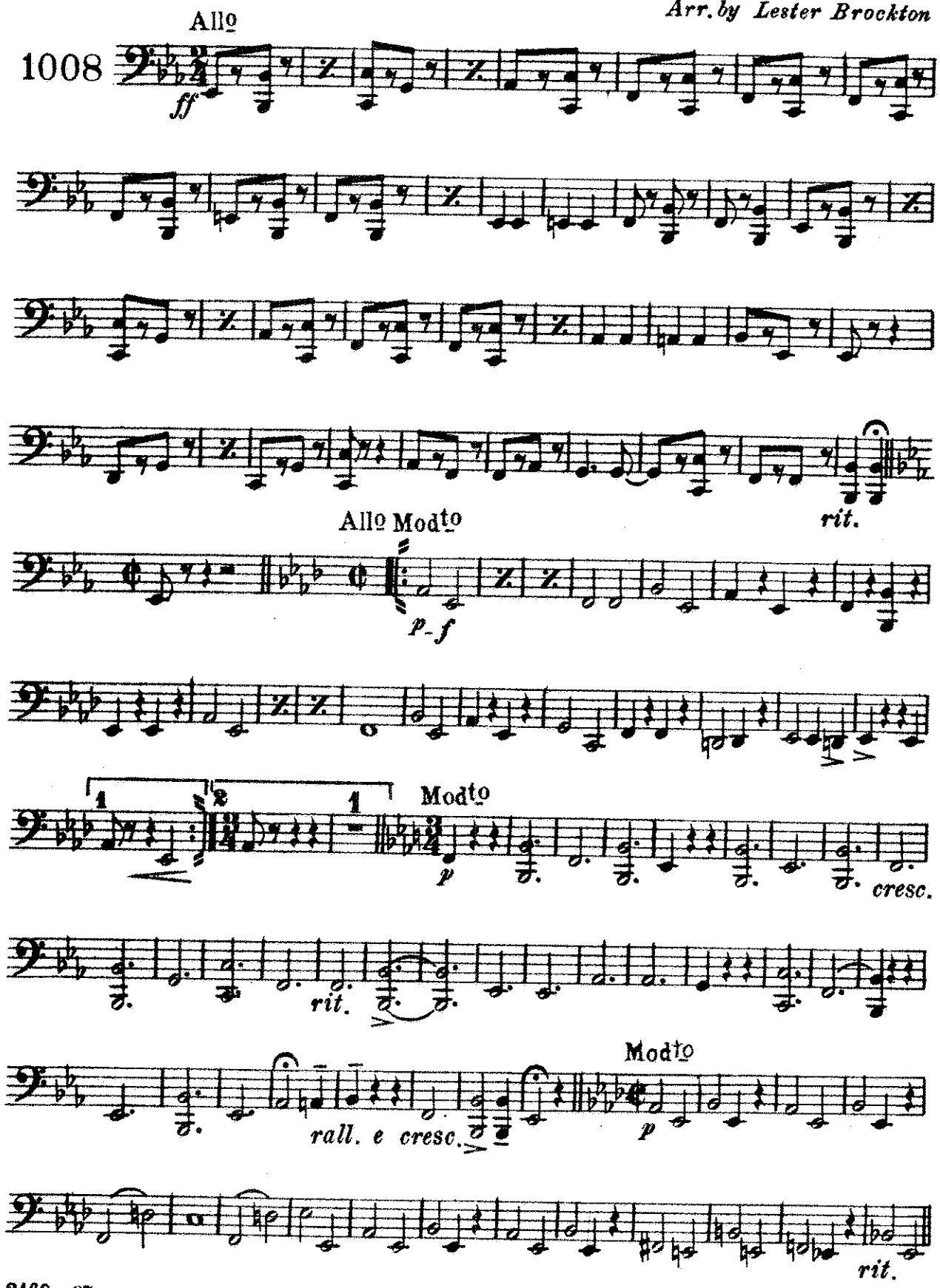

Carl Fischer-Witmark, New York

Basses

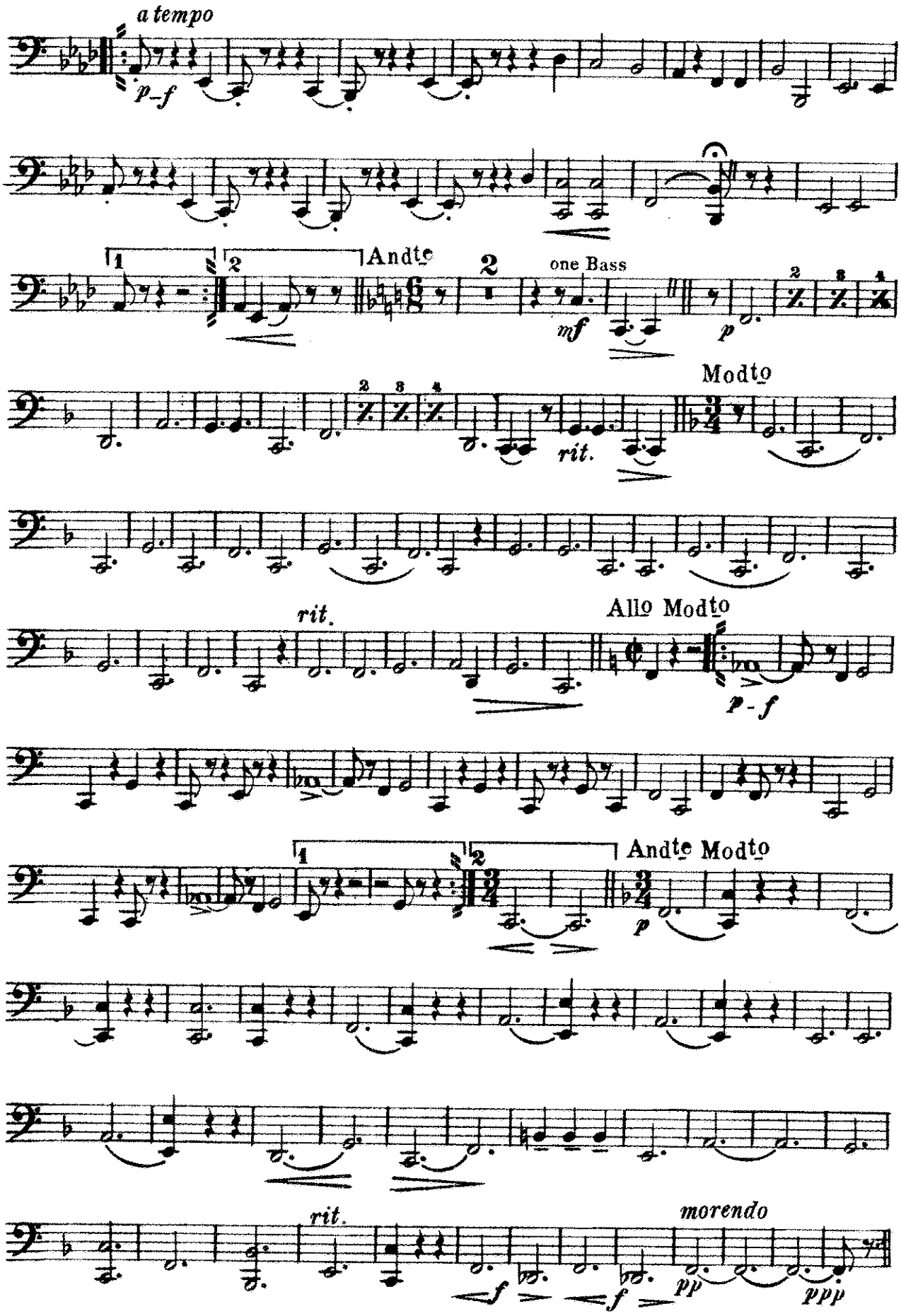
a tempo
p-f
1
2
Andte
2
one Bass
mf
p
rit.
Modto
rit.
Allo Modto
p-f
1
2
Andte Modto
p
rit.
f
f
morendo
pp
ppp

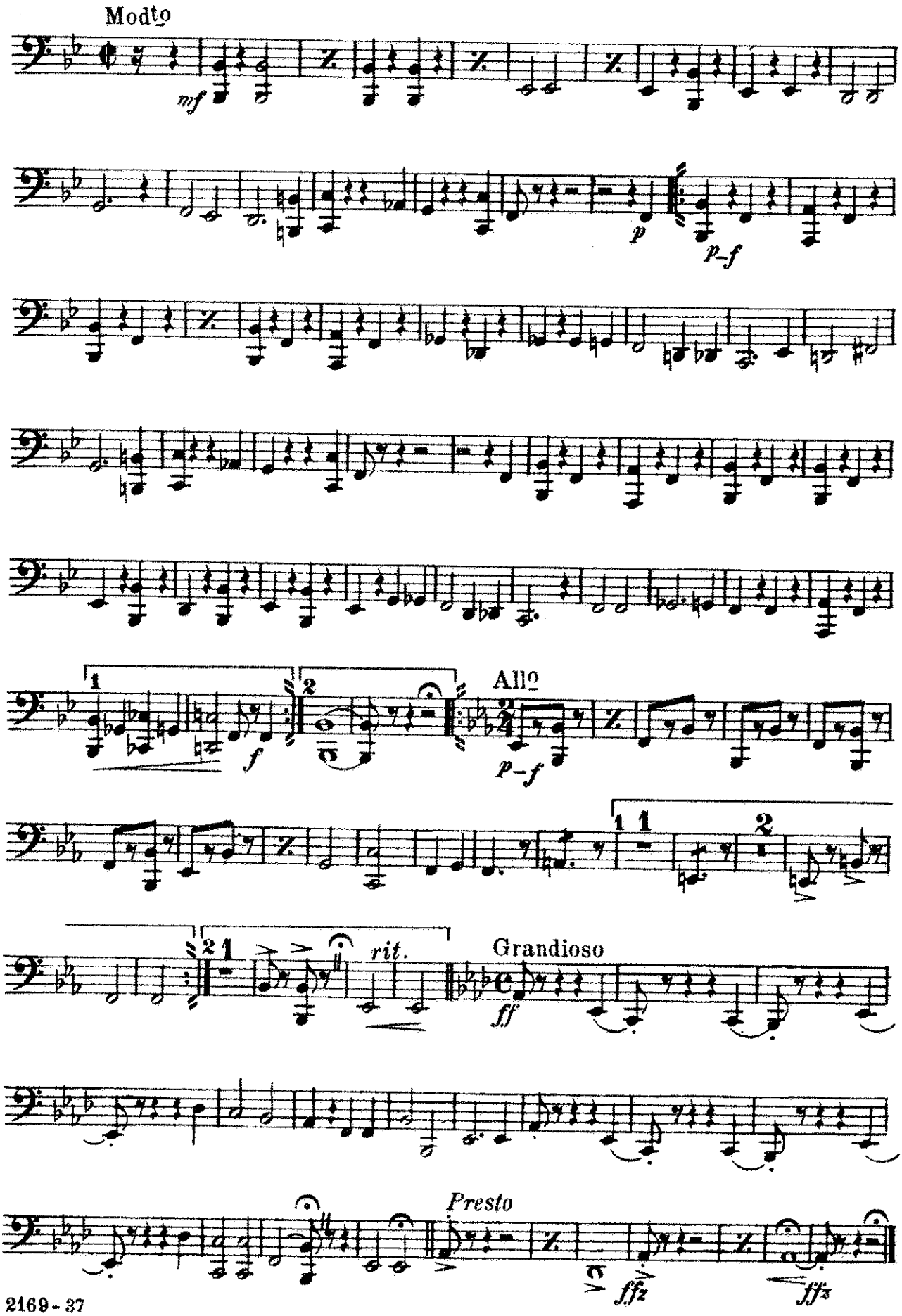
Modto
mf
p
p–f
f
All°
p–f
rit.
Grandioso
ff
Presto
ff2
ff3

The Rainbow Girl
SELECTION

Drums

LOUIS A. HIRSCH
Arr. by Lester Brockton

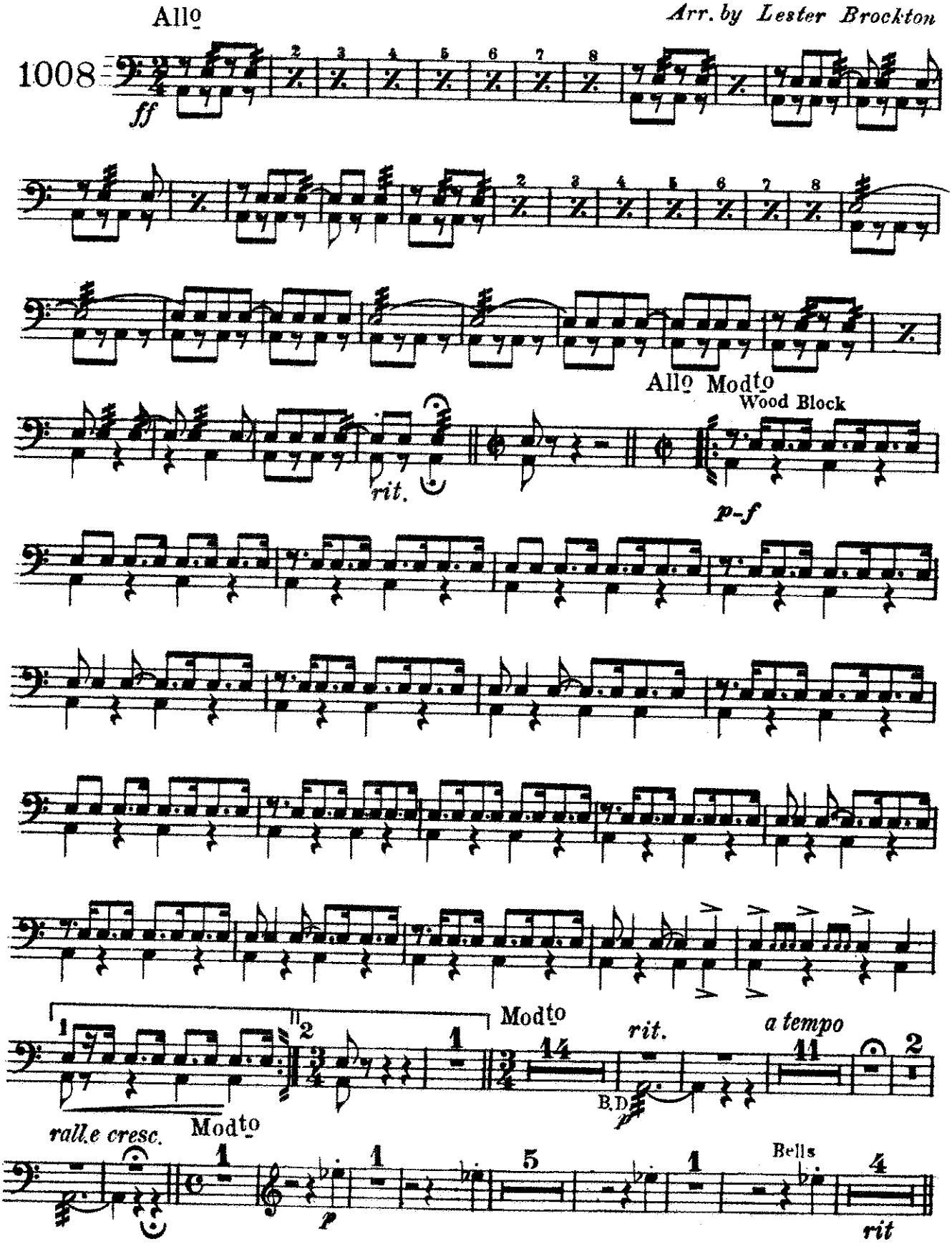

Carl Fischer - Witmark, New York

Drums

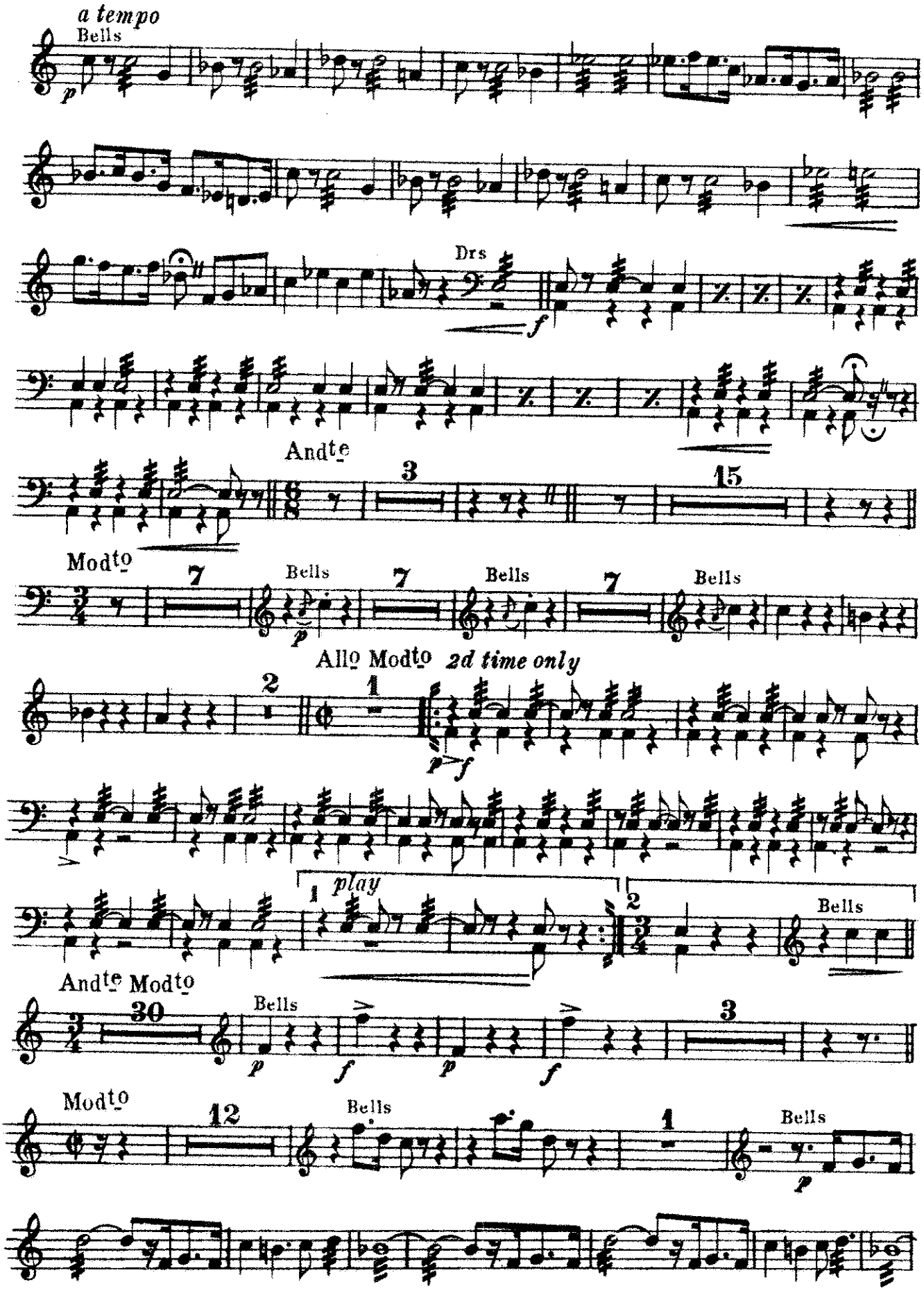
a tempo
Bells
p
Drs
f
Andte
3
15
Modto
7
Bells
p
7
Bells
7
Bells
Allo Modto
2d time only
2
1
p f
play
1
2
Bells
Andte Modto
30
Bells
p
f
p
f
3
Modto
12
Bells
1
Bells
p

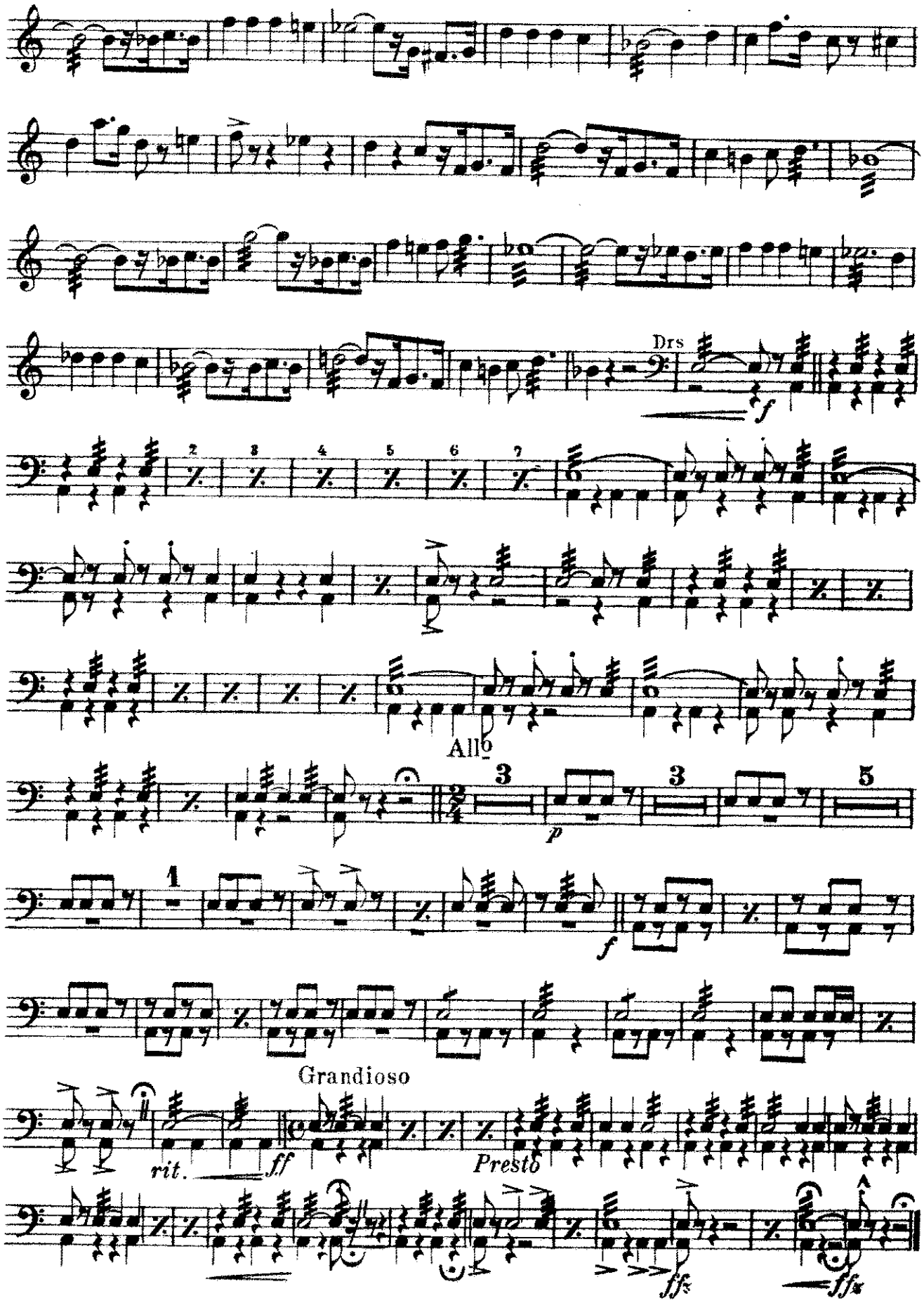
Drs
f
2
3
4
5
6
7
Allo
3
p
3
5
1
f
Grandioso
rit.
ff
Presto
ffz
ffz