North Royalton Community Band

Digital Music Library

Chester Nettrower Collection

Music Committee Members
Tom Pechnik, Senior Archivist; Mary Phillips; Wayne Dydo; Bill Park, Director

14713 Ridge Rd.
North Royalton, OH 44133
www.nr-cb.org

Piccolo.

RED FEZ MARCH.

Walter J. Hearn.
Arr. by W. C. O'Hare.

Tempo di Marcia.

586.

TRIO.

M. Witmark & Sons N. Y.

FLUTE

RED FEZ MARCH

WALTER J. HEARN
ARR. BY H. C. O'HARE

TEMPO DI MARCIA

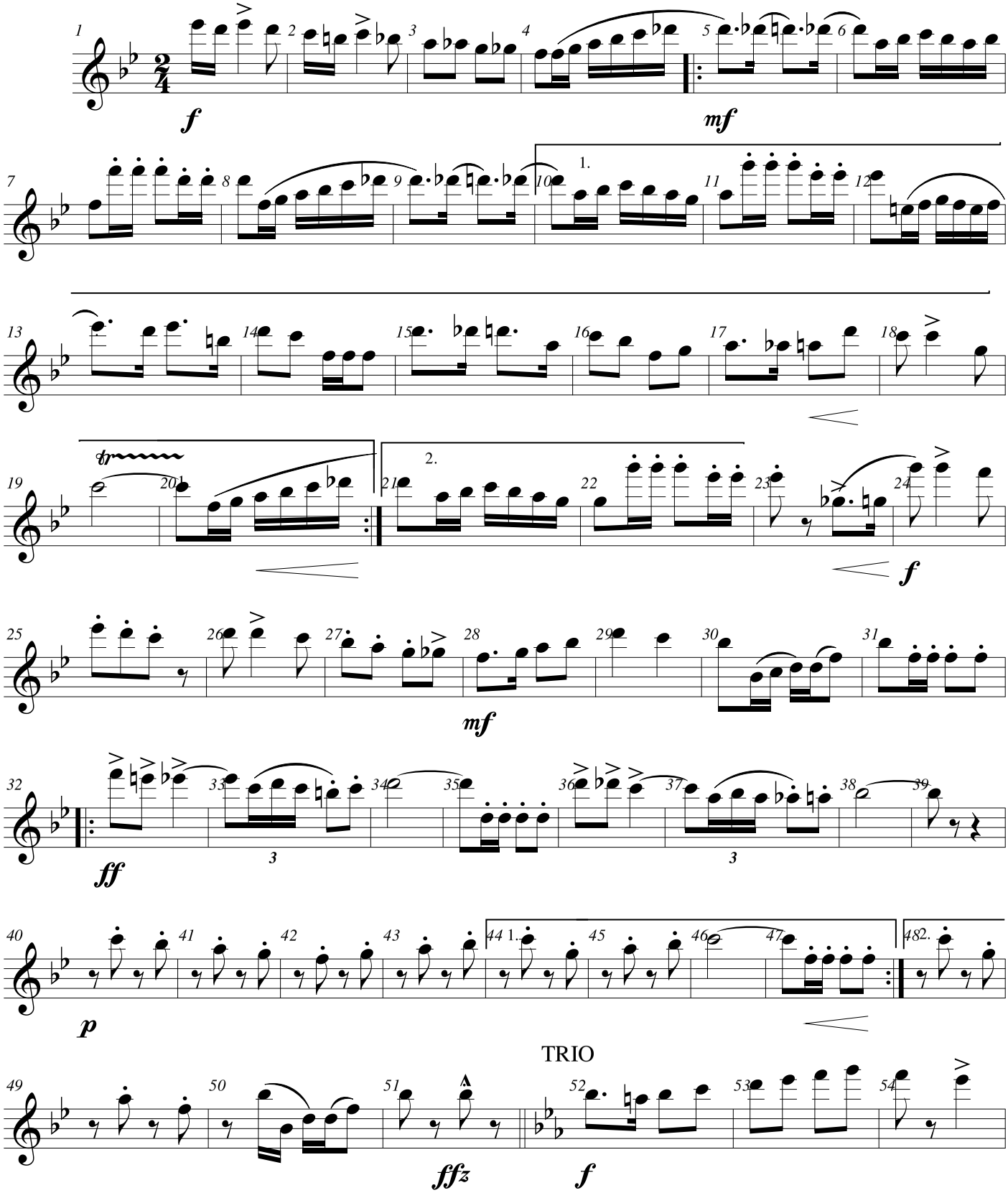

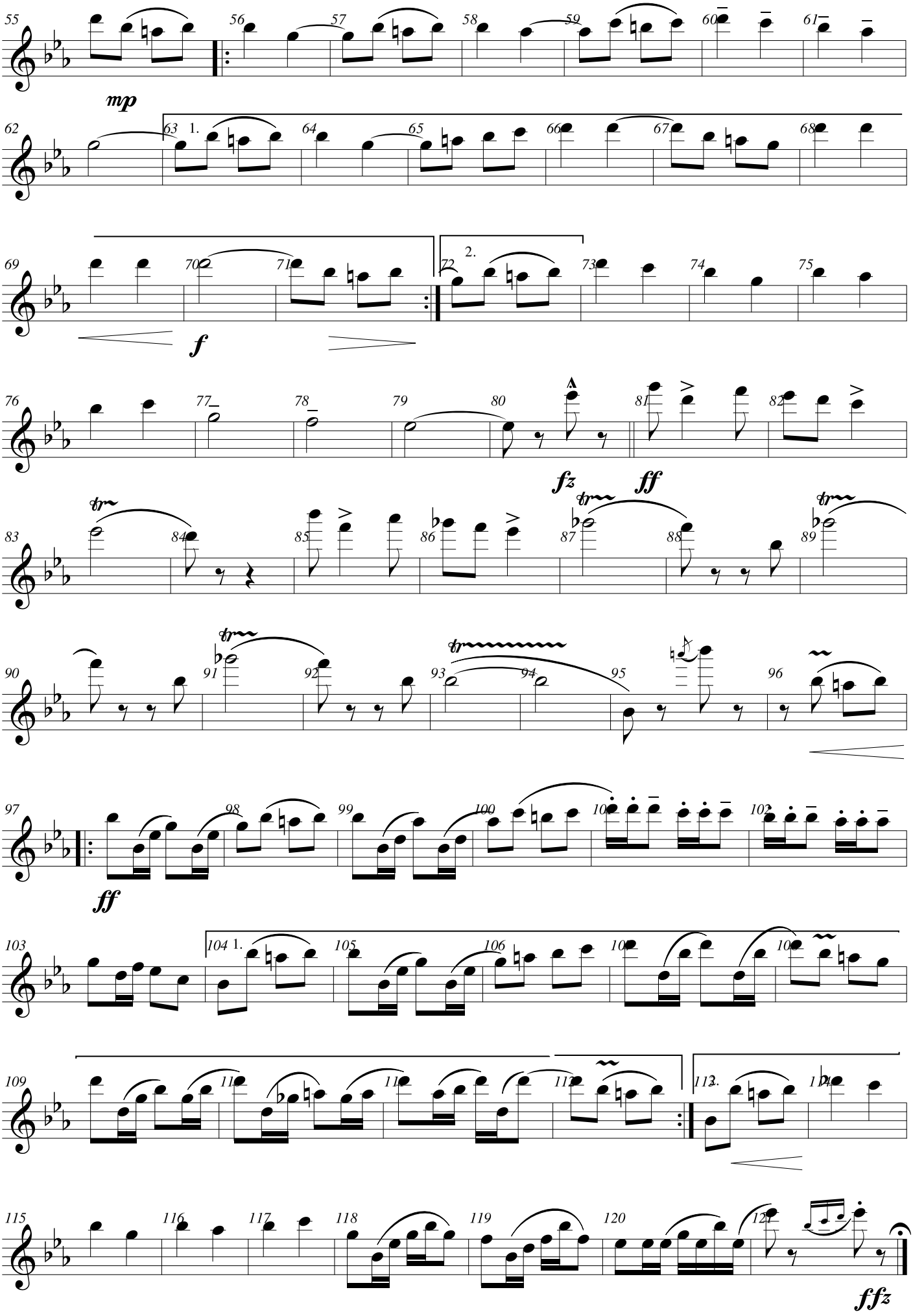
mp
1.
f
2.
fz
ff
ff
1.
2.
ffz

Eb Clarinet.

RED FEZ MARCH.

Walter J. Hearn.
Arr. by W. C. O'Hare.

Tempo di Marcia.

586.

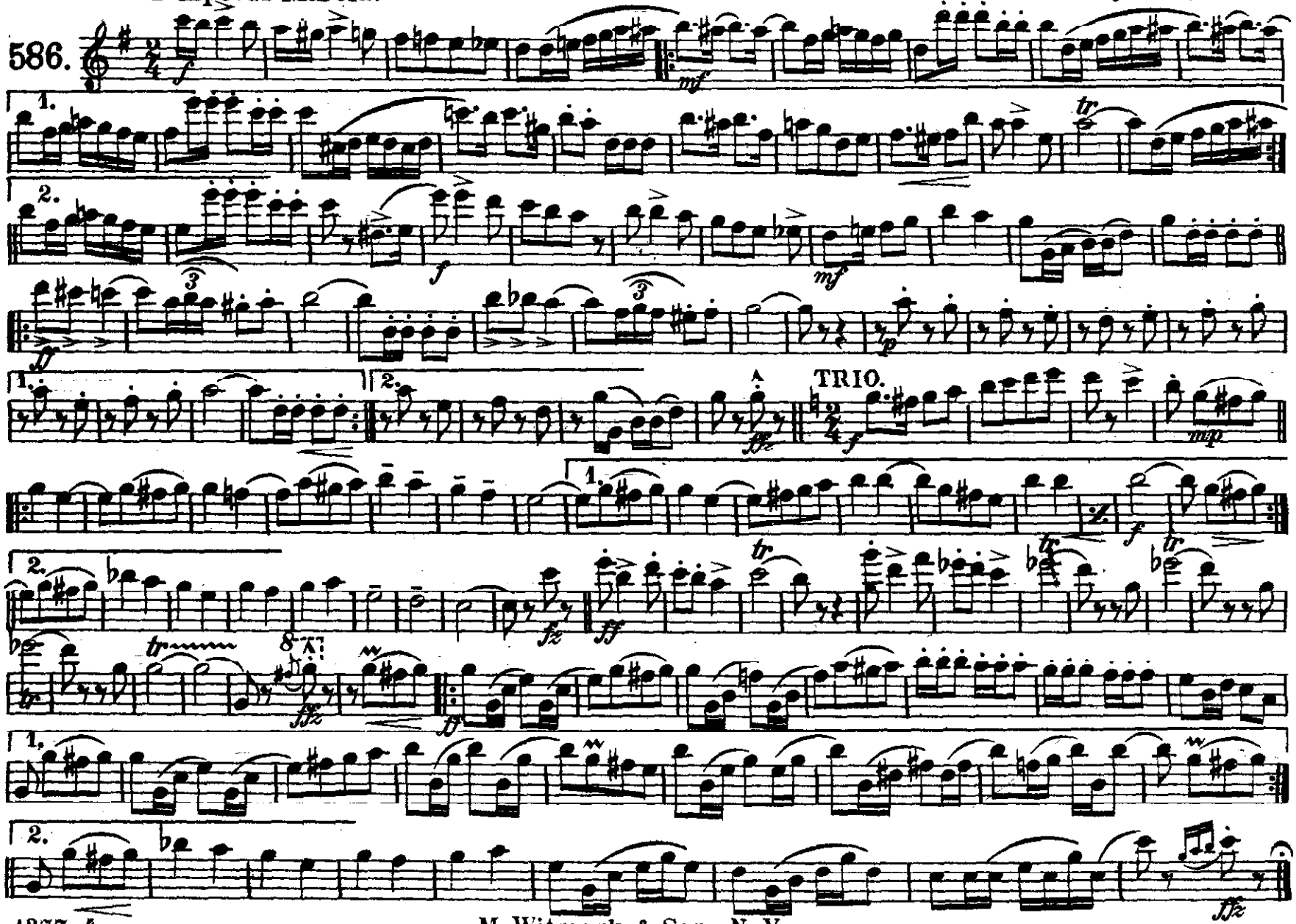

M. Witmark & Sons N. Y.

1st B♭ Clarinet.

RED FEZ MARCH.

Walter J. Hearn.
Arr. by W. C. O'Hare.

Tempo di Marcia.

586.

ff *mf* *f* *mf* *ff* *p* Trio. *f* *mp* *fz* *f* E♭ Cl. *f* *ff* *fz* *ff* *fz* *ff* *fz*

1377-4

M. Witmark & Sons N.Y.

2nd & ~~3rd~~ B♭ Clarinets.

RED FEZ MARCH.

Walter J. Hearn.
Arr. by W. C. O'Hare.

Tempo di Marcia.

586.

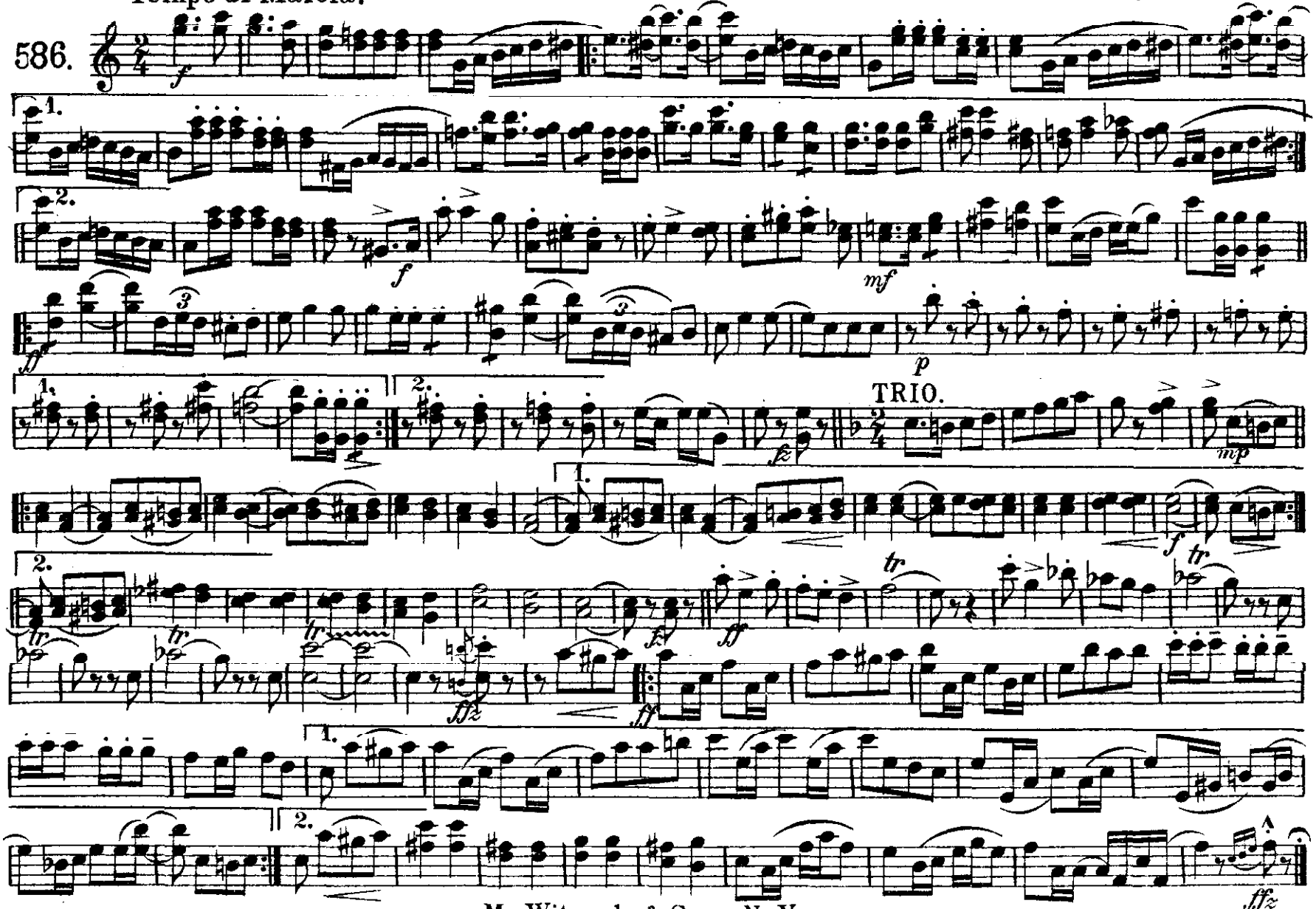

M. Witmark & Sons N. Y.

Eb Cornet.

RED FEZ MARCH.

Walter J. Hearn.
Arr. by W. C. O'Hare.

Tempo di Marcia.

586.

f *mf*

1. 2.

ff *p*

1. 2.

TRIO.

f *p*

tacit 1st time.

play

f *p*

fz *ff*

ff

1. 2.

f *p* *fz*

M. Witmark & Sons N. Y.

Solo or 1st B♭ Cornet.

RED FEZ MARCH.

Walter J. Hearn

Tempo di Marcia.

Also published for Orchestra & Piano Solo. Arr. for Mil. Band by W. C. O'Hare.

586.

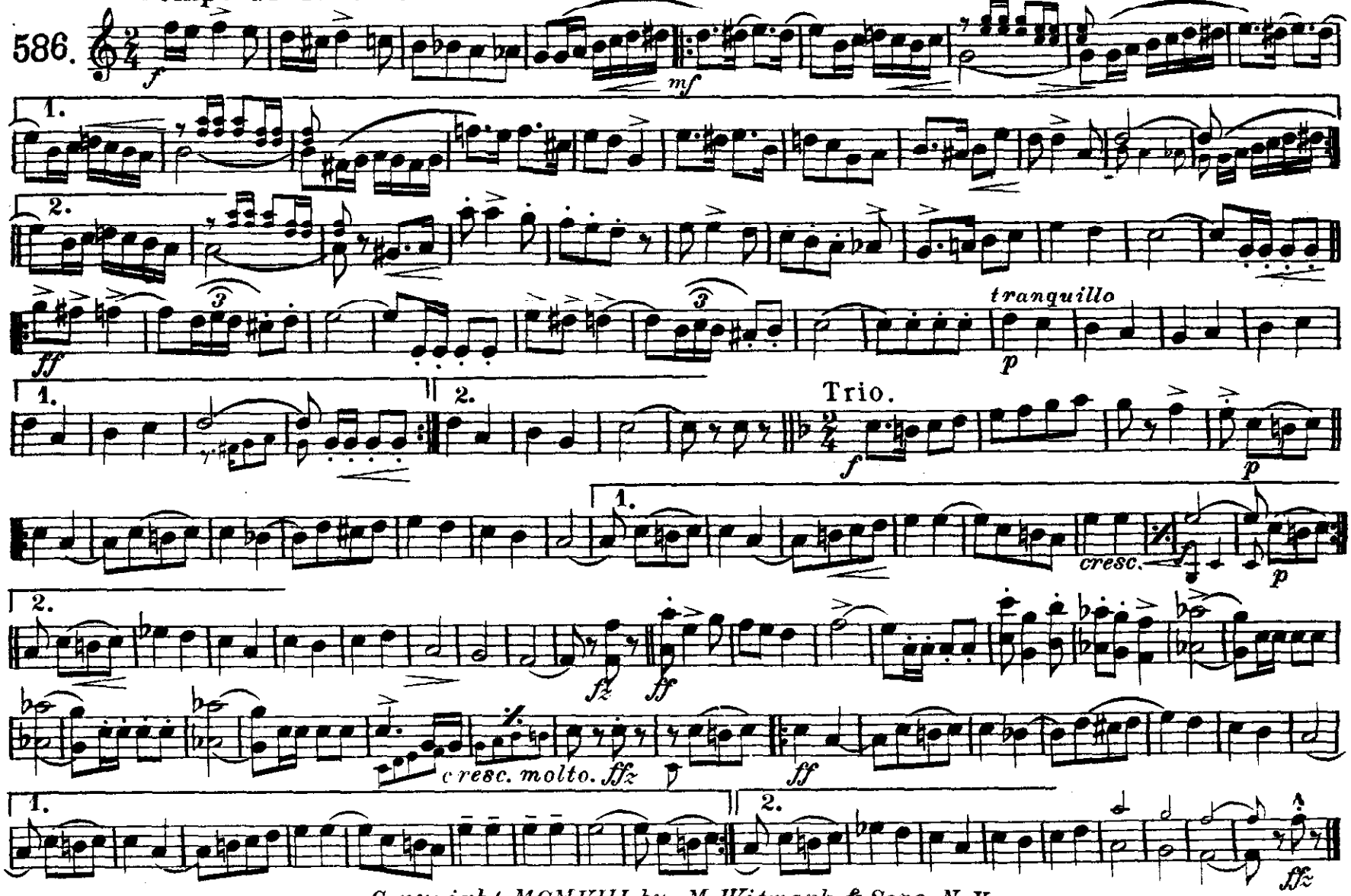

Copyright MCMVIII by M. Witmark & Sons N. Y.
International Copyright Secured.

2nd & 3rd B♭ Cornets.

RED FEZ MARCH.

Walter J. Hearn.
Arr. by W. C. O'Hare.

Tempo di Marcia.

586.

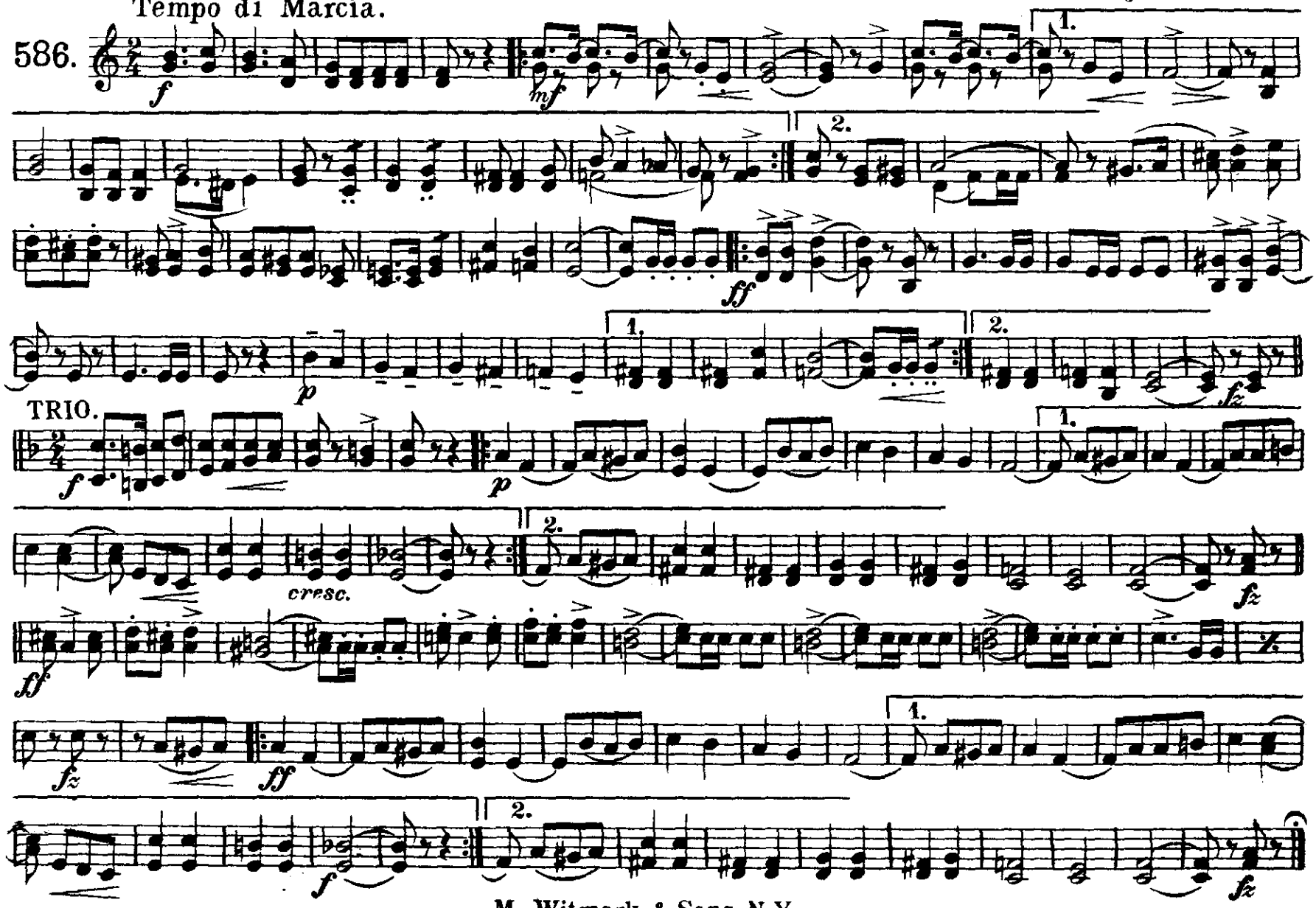

M. Witmark & Sons N.Y.

Solo or 1st E♭ Alto.

RED FEZ MARCH.

Walter J. Hearn.
Arr. by W. C. O'Hare.

Tempo di Marcia.

586.

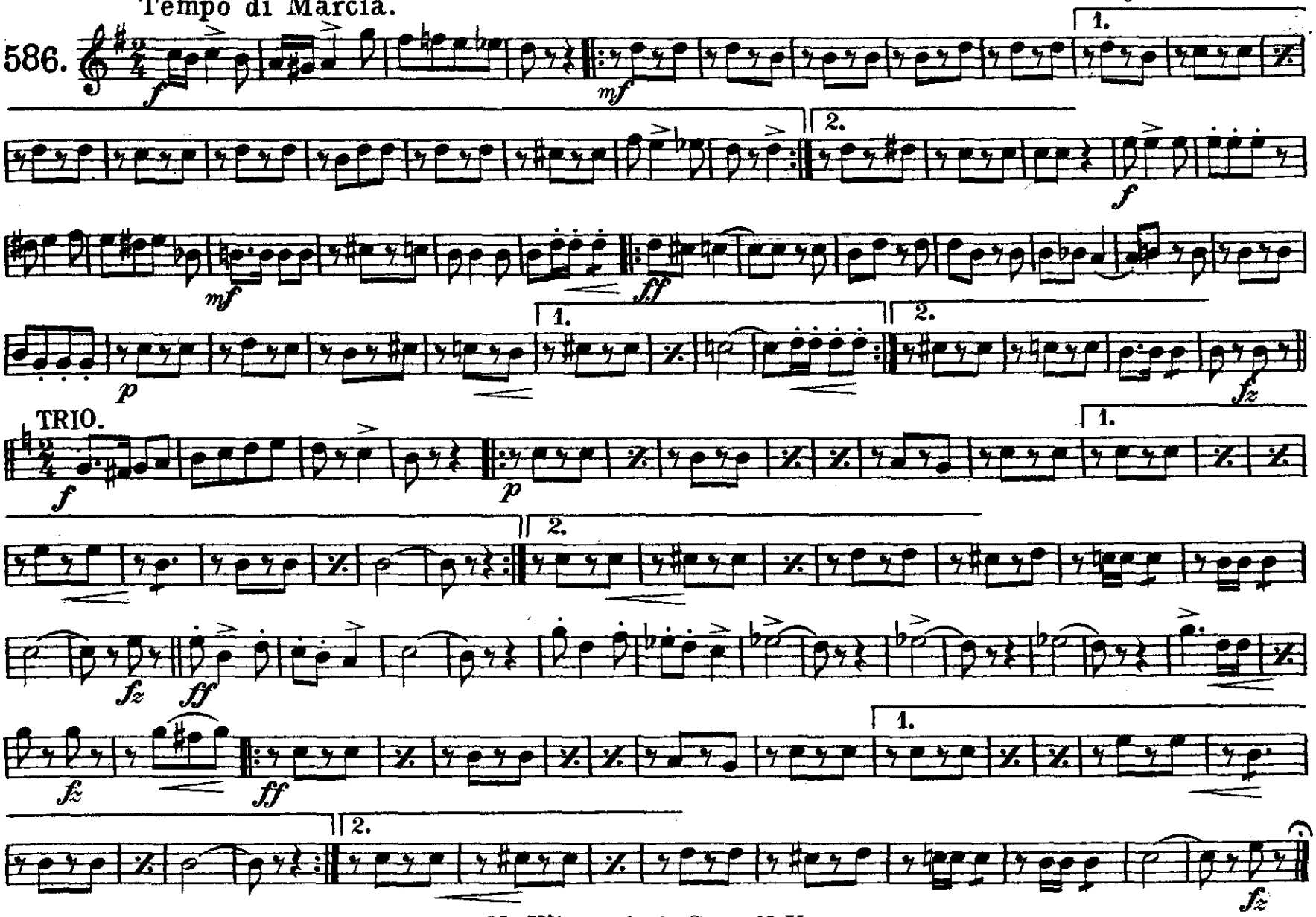

M. Witmark & Sons N. Y.

2nd & 3rd E♭ Altos.

RED FEZ MARCH.

Walter J. Hearn.
Arr. by W. C. O'Hare.

Tempo di Marcia

586.

f *mf* *mf* *ff* *p* *fz*

TRIO.

f *p* *f* *fz* *ff* *ff* *f* *fz*

~~1st & 2nd Tenors~~

RED FEZ MARCH.

Walter J. Hearn.
Arr. by W. C. O'Hare

Tempo di Marcia.

586.

f *mf* 1. 2. *f* *mf* *marc.* *ff* 1. 2. *p* *fz*

TRIO.

f *pp* 1. 2. *f* *fz* *ff* *marc.* *ff* *marc.* *ff* 1. 2. *ff*

M. Witmark & Sons N. Y.

1st & 2nd Trombones

RED FEZ MARCH.

Walter J. Hearn.
Arr. by W. C. O'Hare.

Tempo di Marcia.

586.

f *mf* 1. 2. *f* *mf* *marc.* *ff* 1. 2. *p* *fz*

TRIO.

f *pp* 1. 2. *fz* *ff* *f* *marc.* *ffz* *marc* *ff* 1. 2. *ffz*

M. Witmark & Sons N. Y.

3rd Trombone.

RED FEZ MARCH.

Walter J. Hearn.
Arr. by W. C. O'Hare.

Tempo di Marica.

586.

f *mf* 1. 2. *f* *marc.* *ff* 1. 2. *p* *fz*

TRIO.

f *pp* 1. 2. *f* *fz* *ff* *marc* *ffz* *ff* *marc* 1. 2. *ffz*

M. Witmark & Sons N. Y.

Baritone

RED FEZ MARCH.

Walter J. Hearn.
Arr. by W. C. O'Hare.

Tempo di Marica.

586.

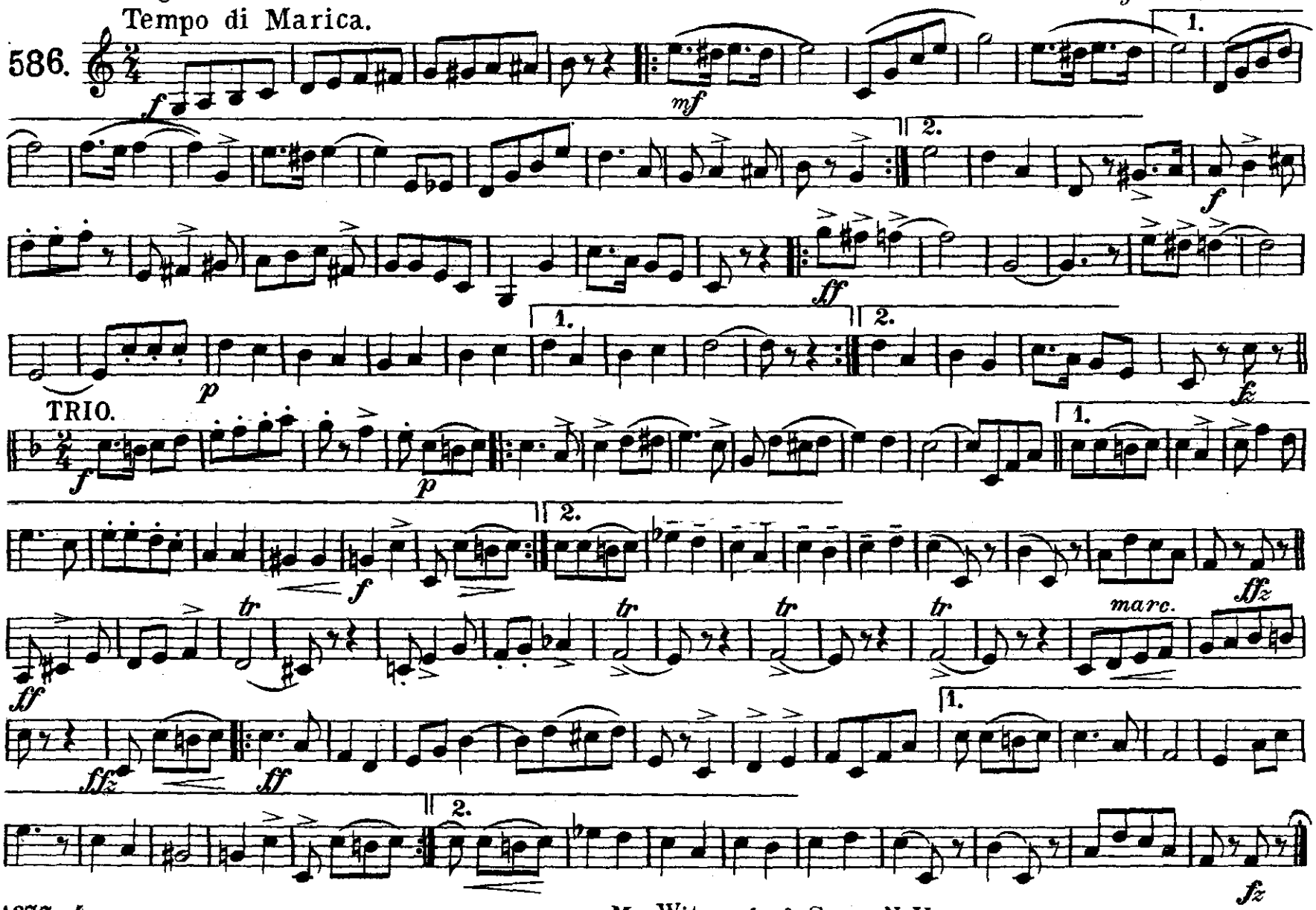

M. Witmark & Sons N. Y.

Baritone

RED FEZ MARCH.

Walter J. Hearn.
Arr. by W. C. O Harc.

Tempo di Marcia.

586.

f *mf* *f* *ff* *p* *fz*

TRIO.

f *p* *f* *fz* *ff* *tr* *tr* *tr* *tr* *marc.* *ff* *ff*

M. Witmark & Sons N. Y.

E♭ Basses or Tubas.

RED FEZ MARCH.

Walter J. Hearn.
Arr. by W. C. O'Hare.

Tempo di Marcia.

586.

f *mf* *marc.* *ff* *p* *f* *fz* *ff* *ff* *fz*

Trio.

f *p* *f* *fz* *ff* *marc.* *ff* *fz* *ff* *f* *fz*

M. Witmark & Sons N.Y.

Drums.

RED FEZ MARCH.

Walter J. Hearn.
Arr. by W. C. O'Hare.

Tempo di Marcia.

586.

f *p* *mf* *p* *p* *f* *p* *ff* *p* *f* *p* *f* *p* *f* *fz* *ff* *p* *p* *fz* *ff* *ff* *ff* *fz*

Trio

Cym. B.D. S.D. Cym. B.D. Cym. B.D. Cym. tog:

M. Witmark & Sons N.Y.