THE REGENT.

March.

Solo B♭ Cornet.

Paris Chambers.

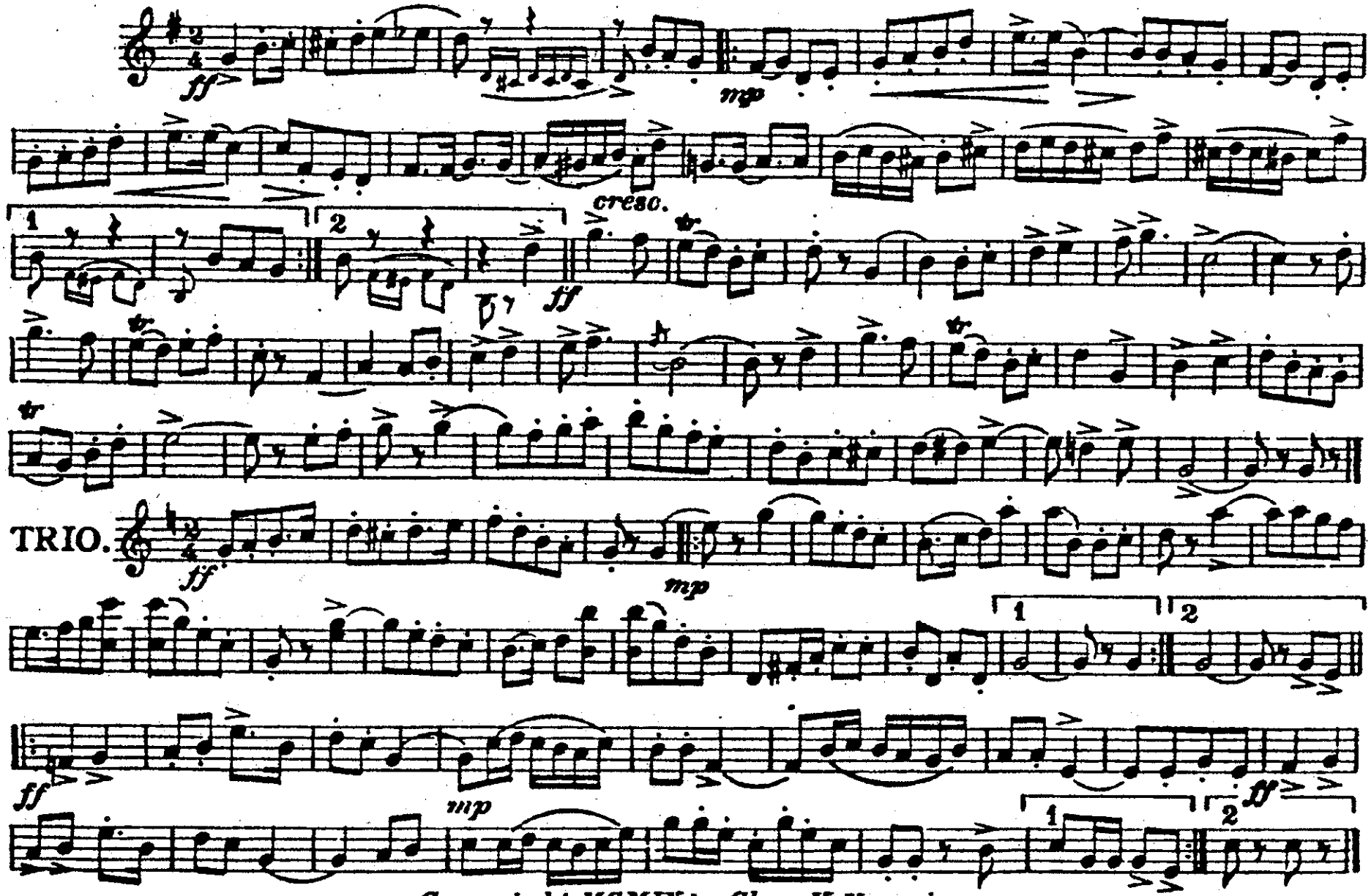

Copyright MCMIX by Chas. K. Harris.

Rights for Mechanical instruments reserved.

International Copyright Secured.

THE REGENT.

March.

Piccolo.

Paris Chambers.

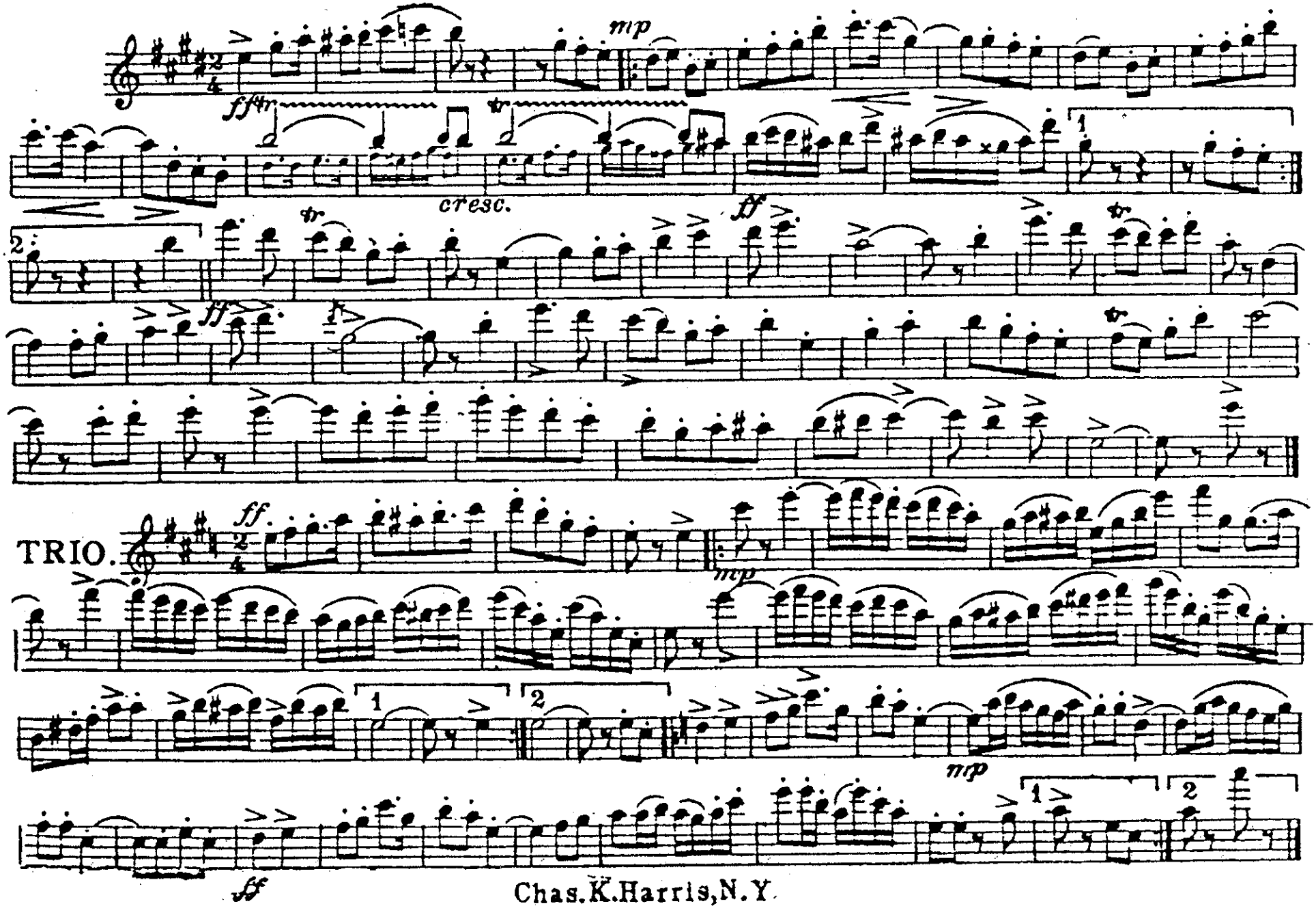

Chas. K. Harris, N. Y.

The Regent

March

C Piccolo/Flute 1

Paris Chambers

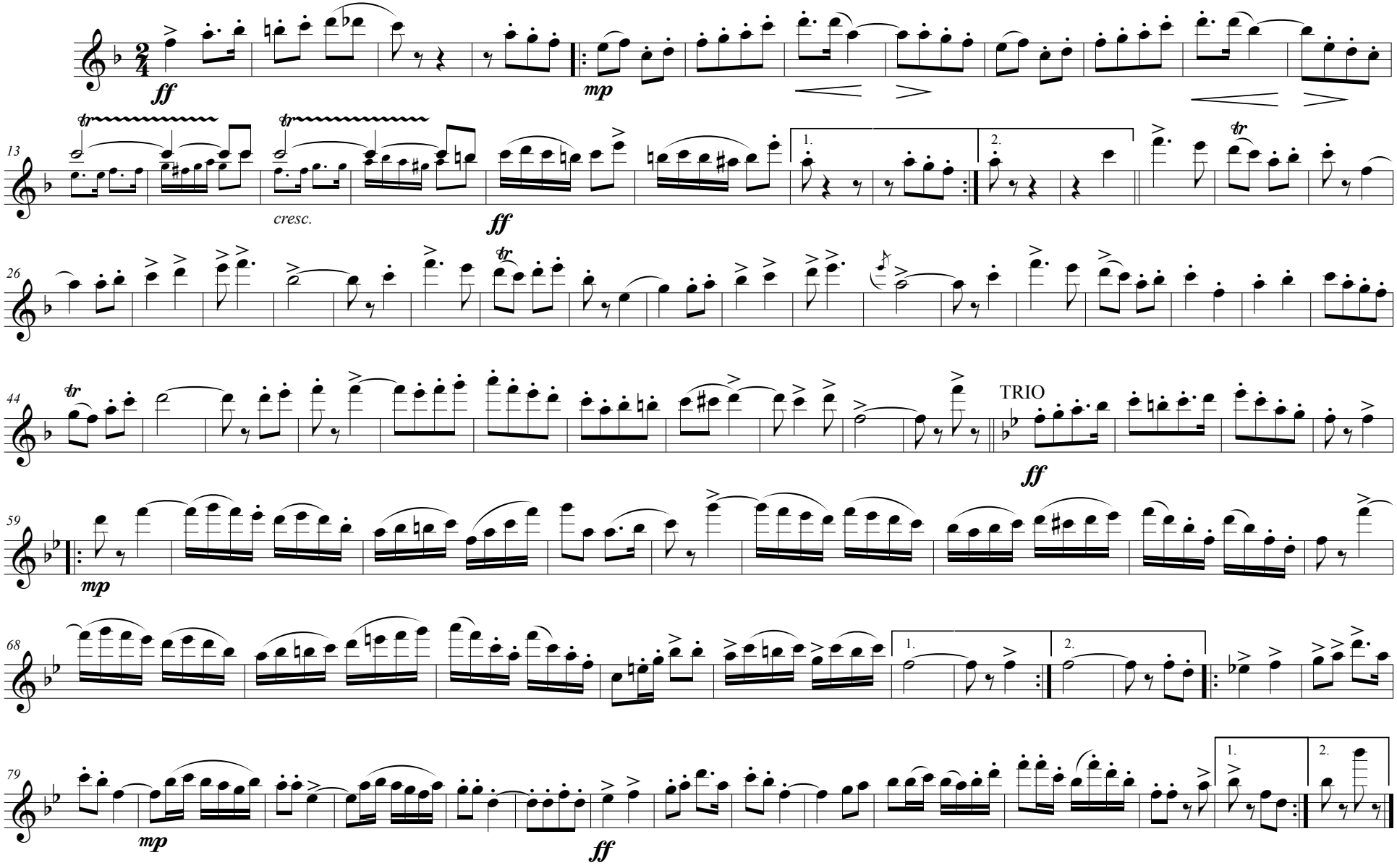

Copyright MCMIX by Chas. K. Harris
International Copyright Secured

Transposed by: Gary Bricault

The Regent

March

Flute 2

Paris Chambers

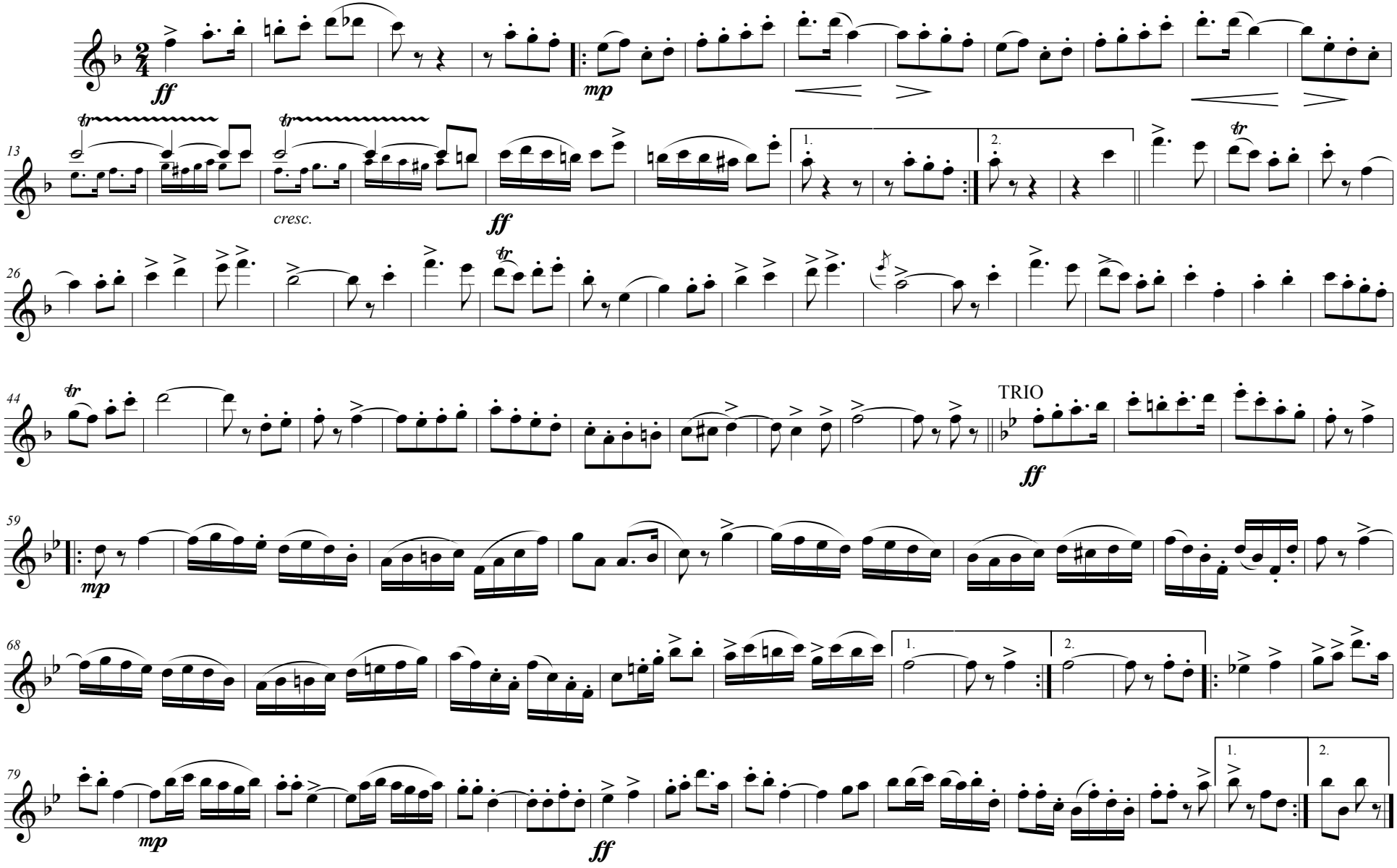

Copyright MCMIX by Chas. K. Harris
International Copyright Secured

Transposed by: Gary Bricault

THE REGENT.

March.

Oboe.

Paris Chambers.

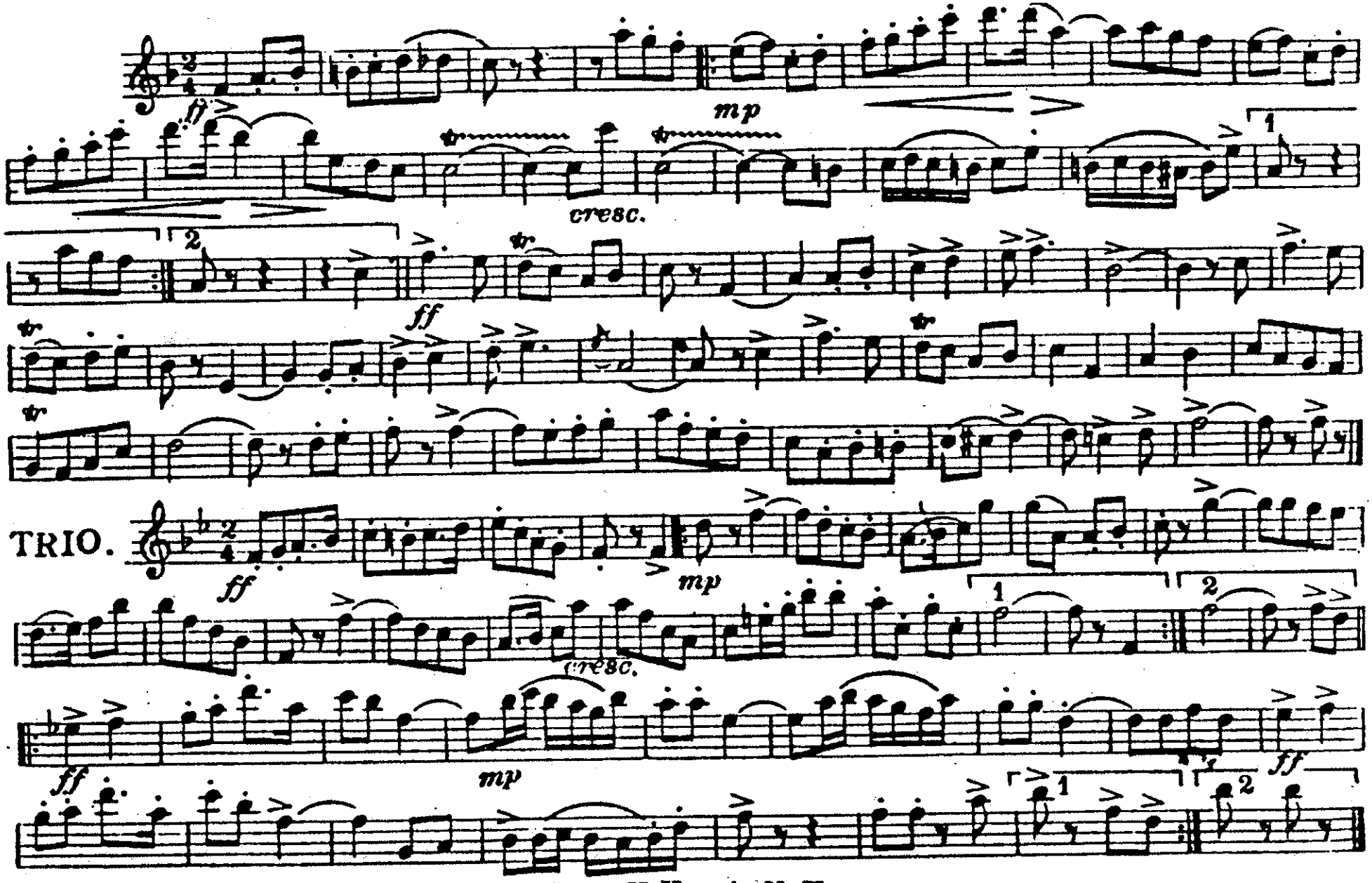

Chas. K. Harris, N. Y

THE REGENT.

March.

E♭ Clarinet.

Paris Chambers.

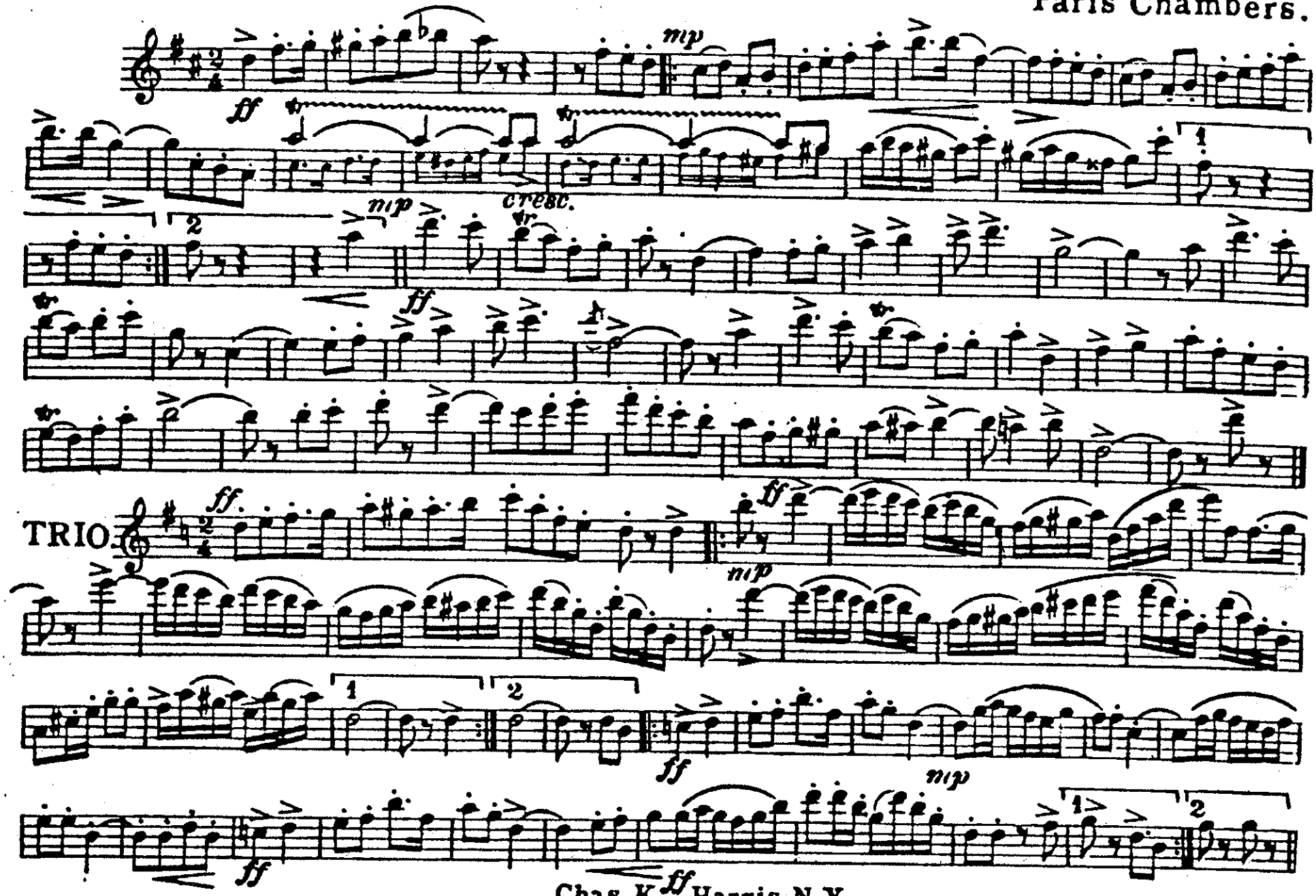

Chas. K. Harris, N.Y.

THE REGENT.

1st Bb Clarinet. March. Paris Chambers.

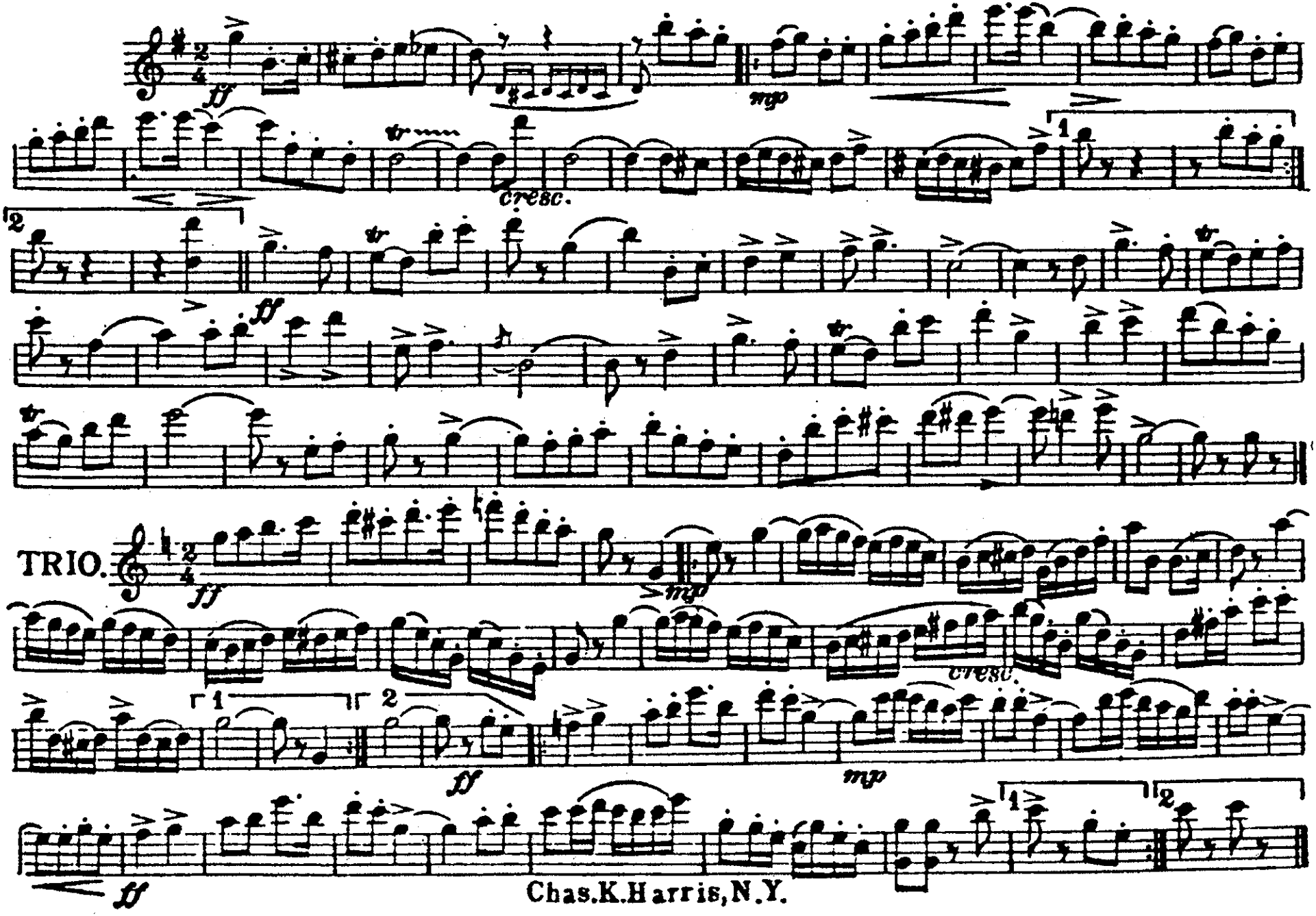

Chas.K.Harris,N.Y.

THE REGENT.

March.

2nd & 3rd B♭ Clarinets.

Paris Chambers.

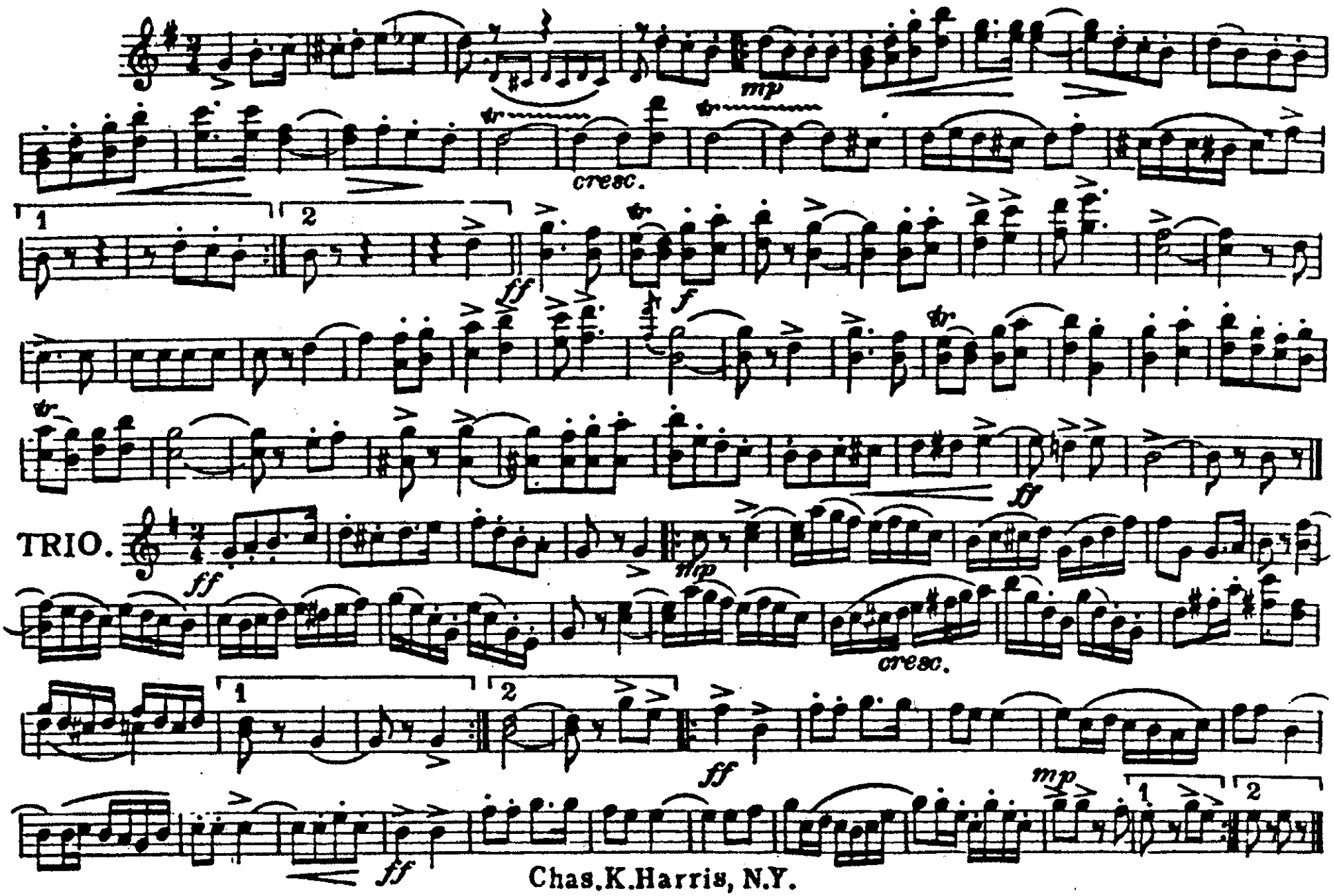

Chas.K.Harris, N.Y.

THE REGENT.

March.

Soprano Saxophone.

Paris Chambers.

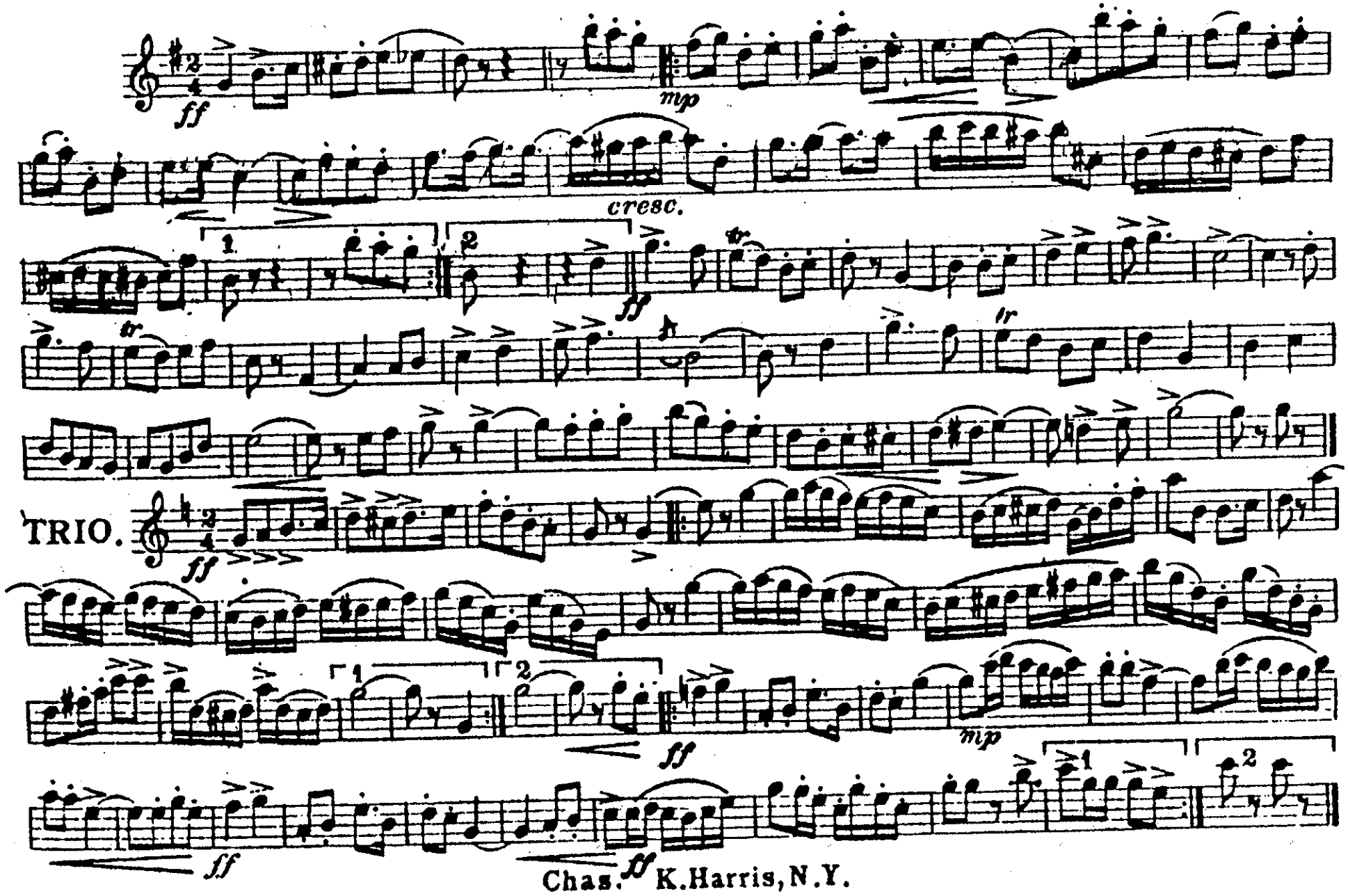

Chas. K. Harris, N.Y.

THE REGENT.

March.

Alto Saxophone.

Paris Chambers.

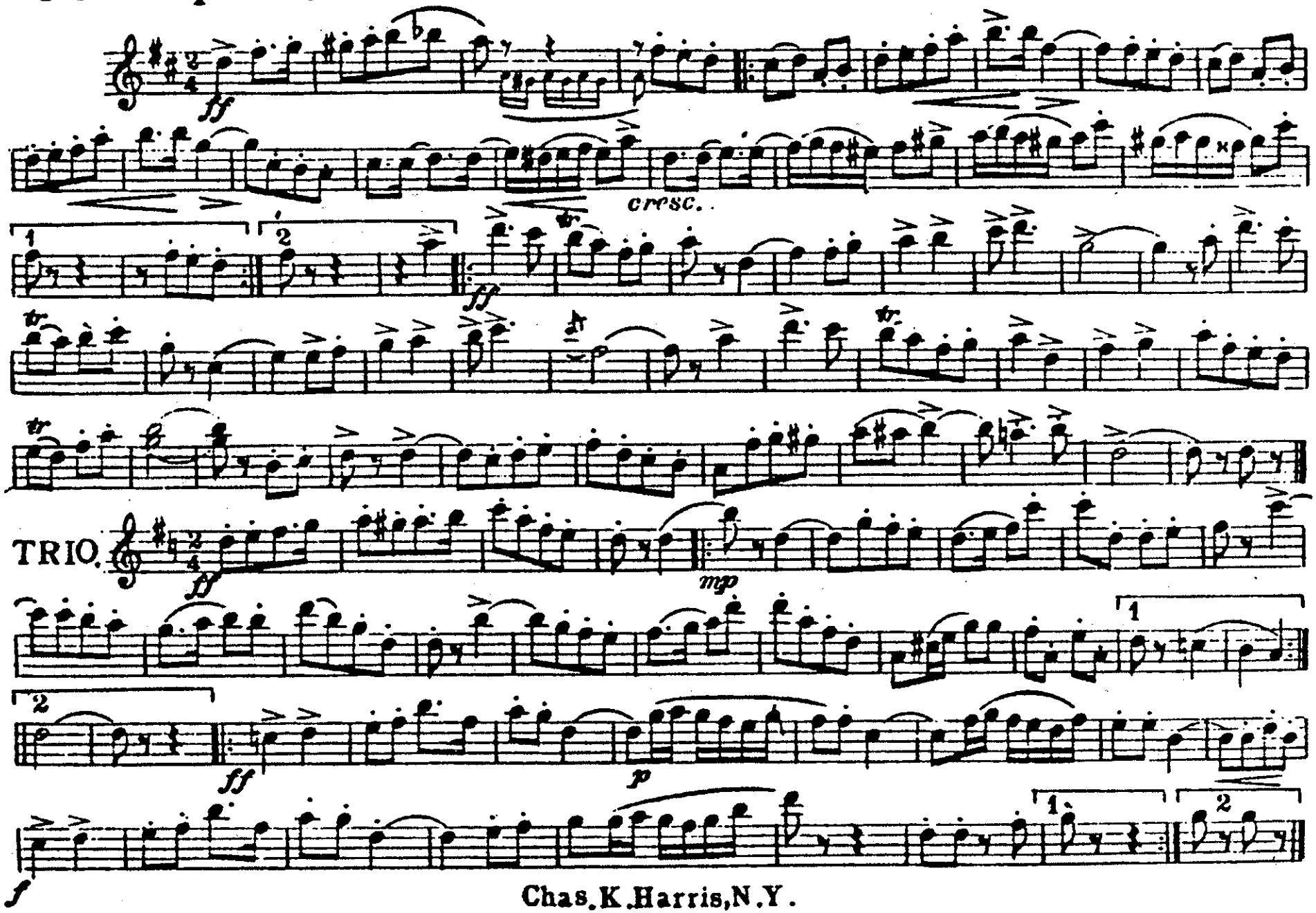

Chas. K. Harris, N. Y.

THE REGENT.

March.

Tenor Saxophone.

Paris Chambers

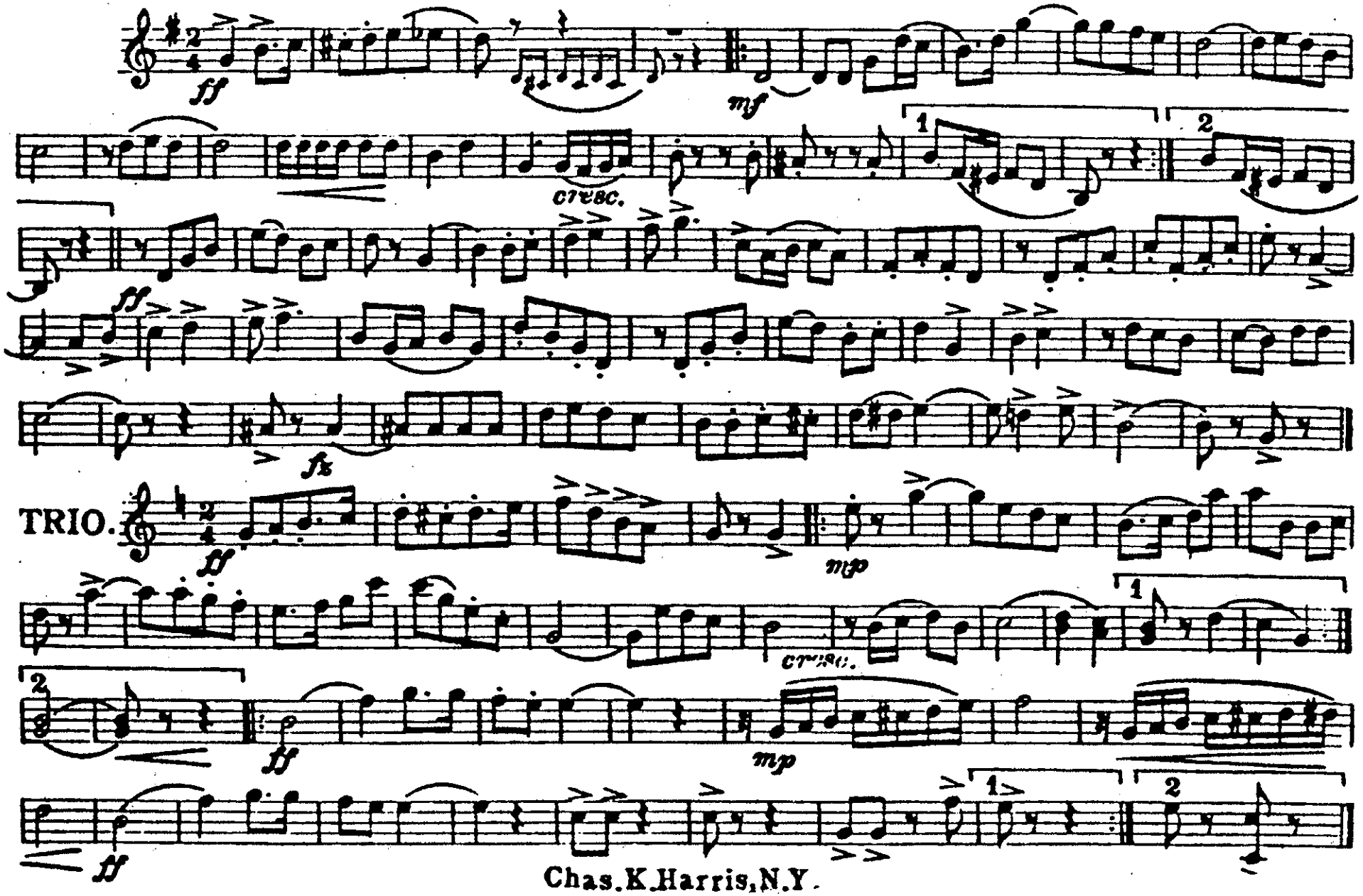

Chas. K. Harris, N.Y.

THE REGENT.

March.

Baritone Saxophone.

Paris Chambers

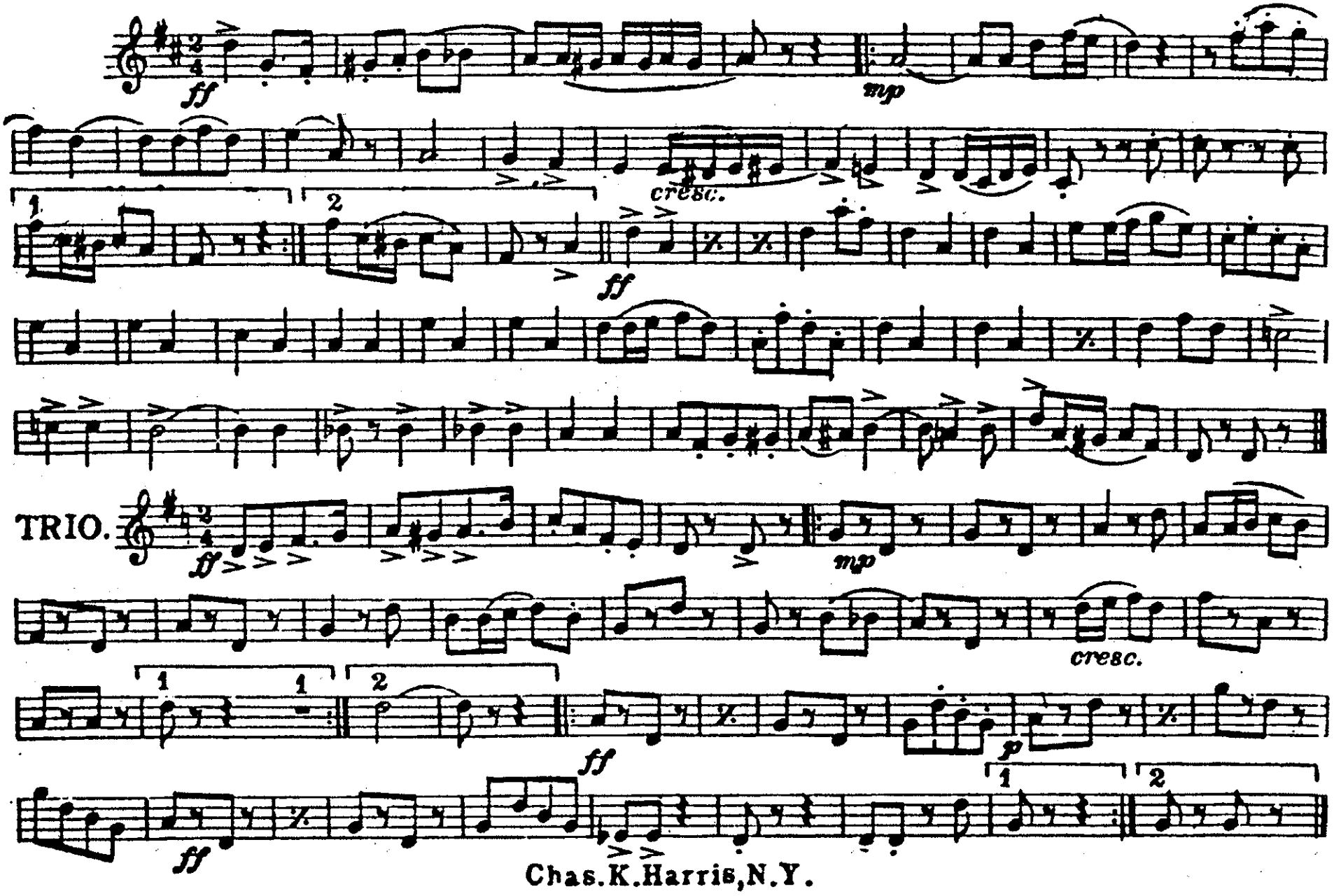

Chas.K.Harris,N.Y.

THE REGENT.

March.

E♭ Cornet.

Paris Chambers.

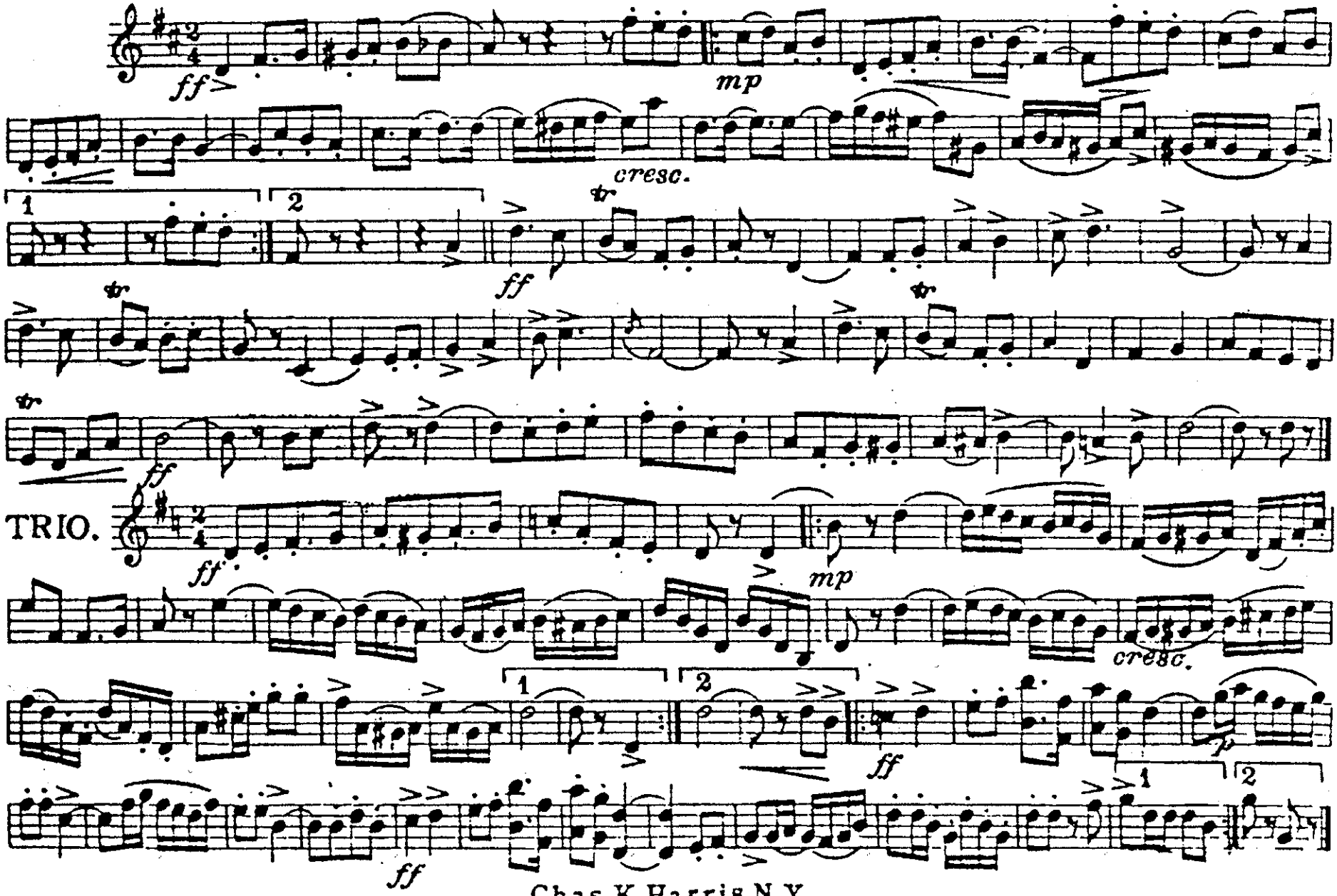

Chas.K.Harris,N.Y.

THE REGENT.

March.

Solo B♭ Cornet.

Paris Chambers.

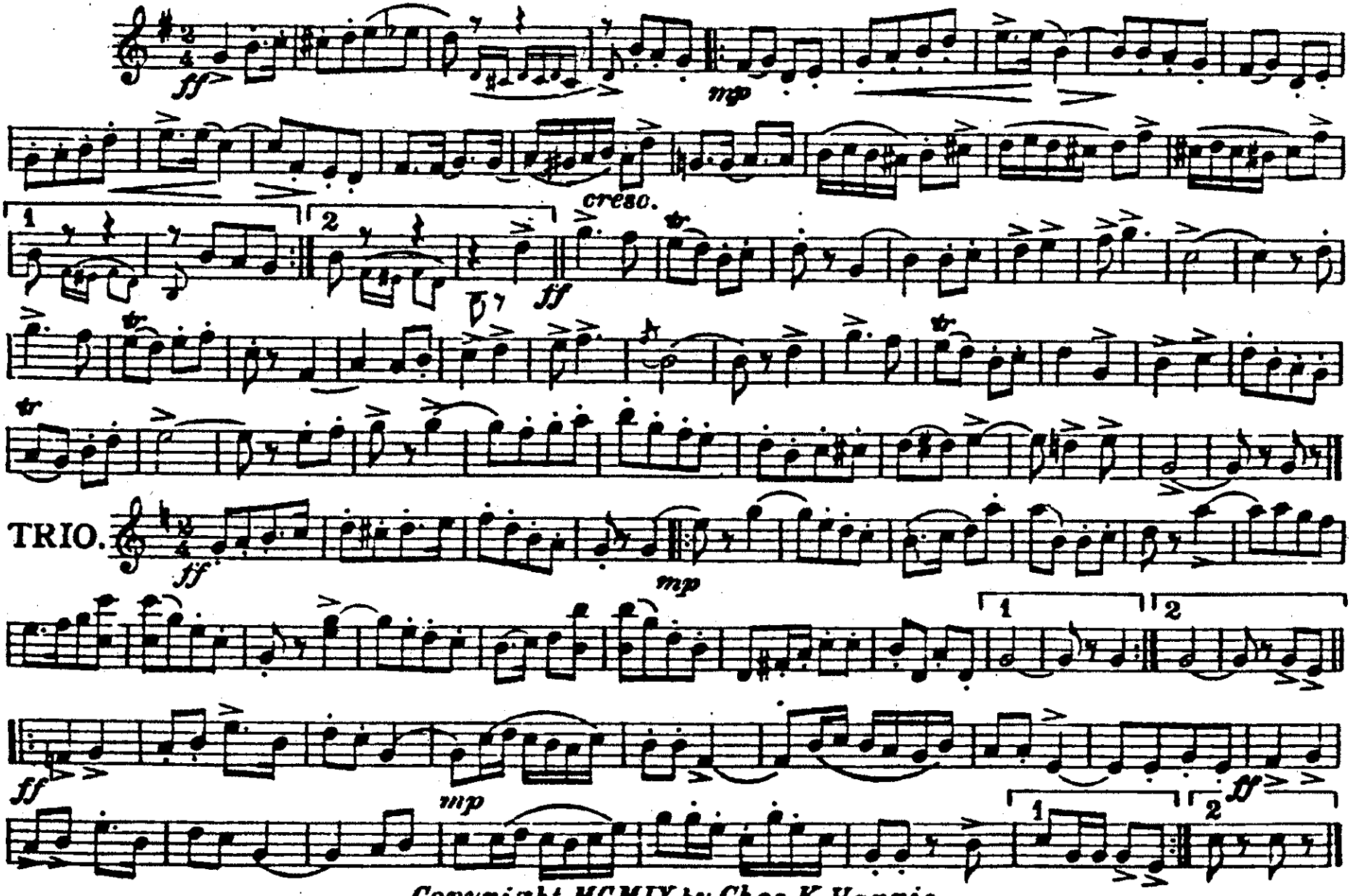

Copyright MCMIX by Chas. K. Harris.

Rights for Mechanical instruments reserved.

International Copyright Secured.

THE REGENT.

March.

1st B♭ Cornet.

Paris Chambers

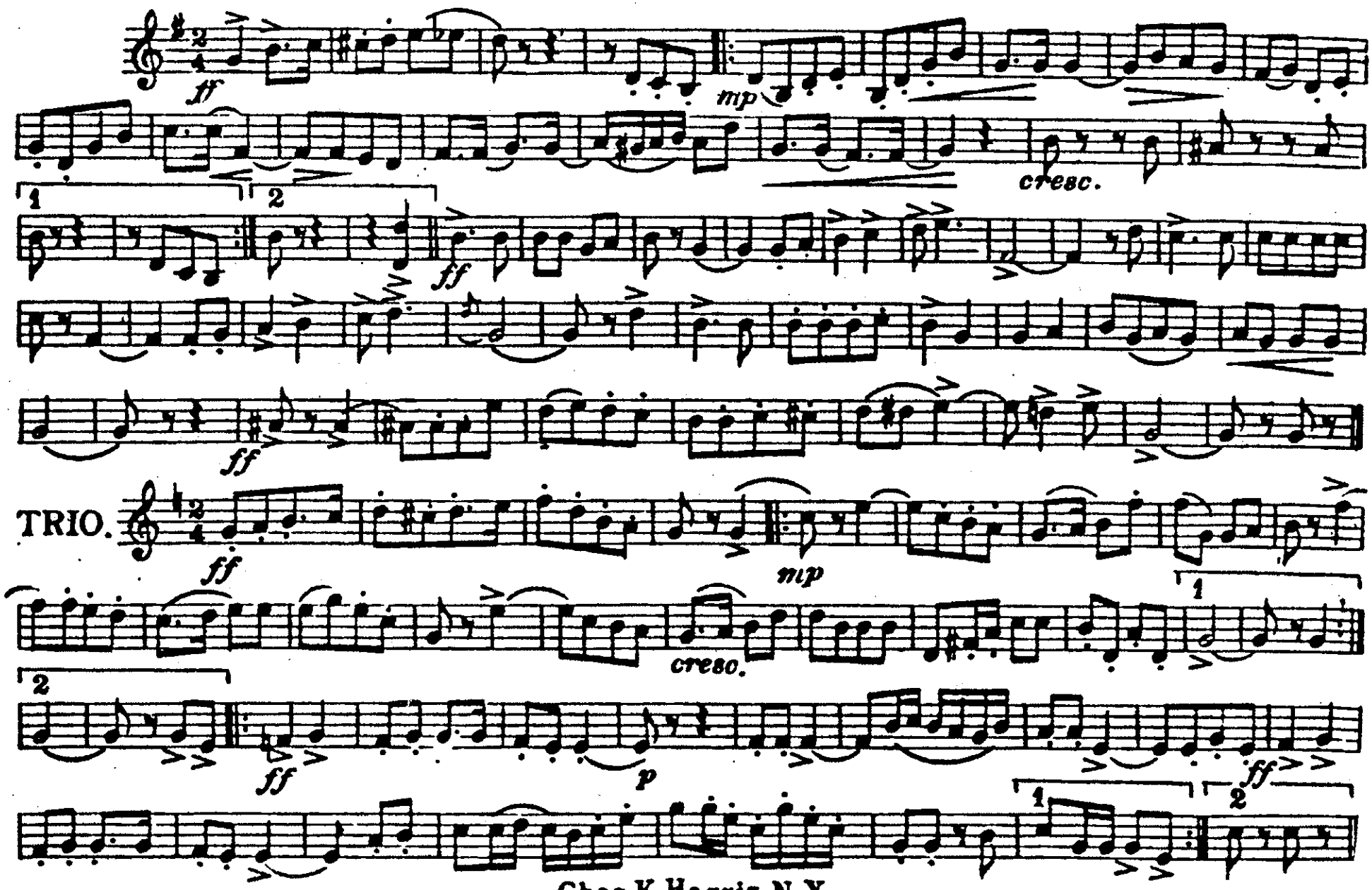

Chas.K.Harris,N.Y.

THE REGENT.

March.

2nd & 3rd B♭ Cornets.

Paris Chambers

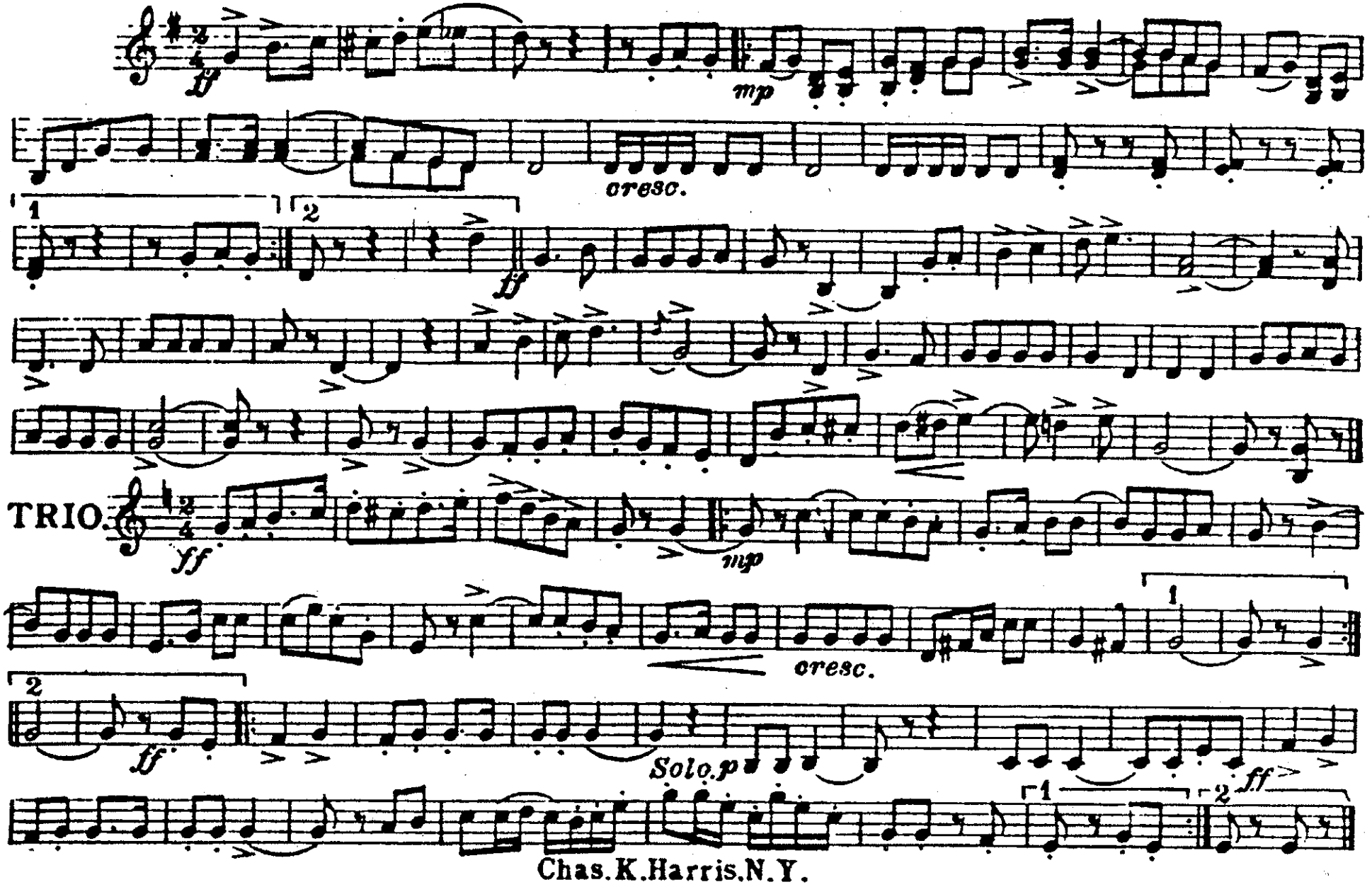

Chas. K. Harris. N. Y.

THE REGENT.

March.

1st & 2nd E♭ Horns.

Paris Chambers

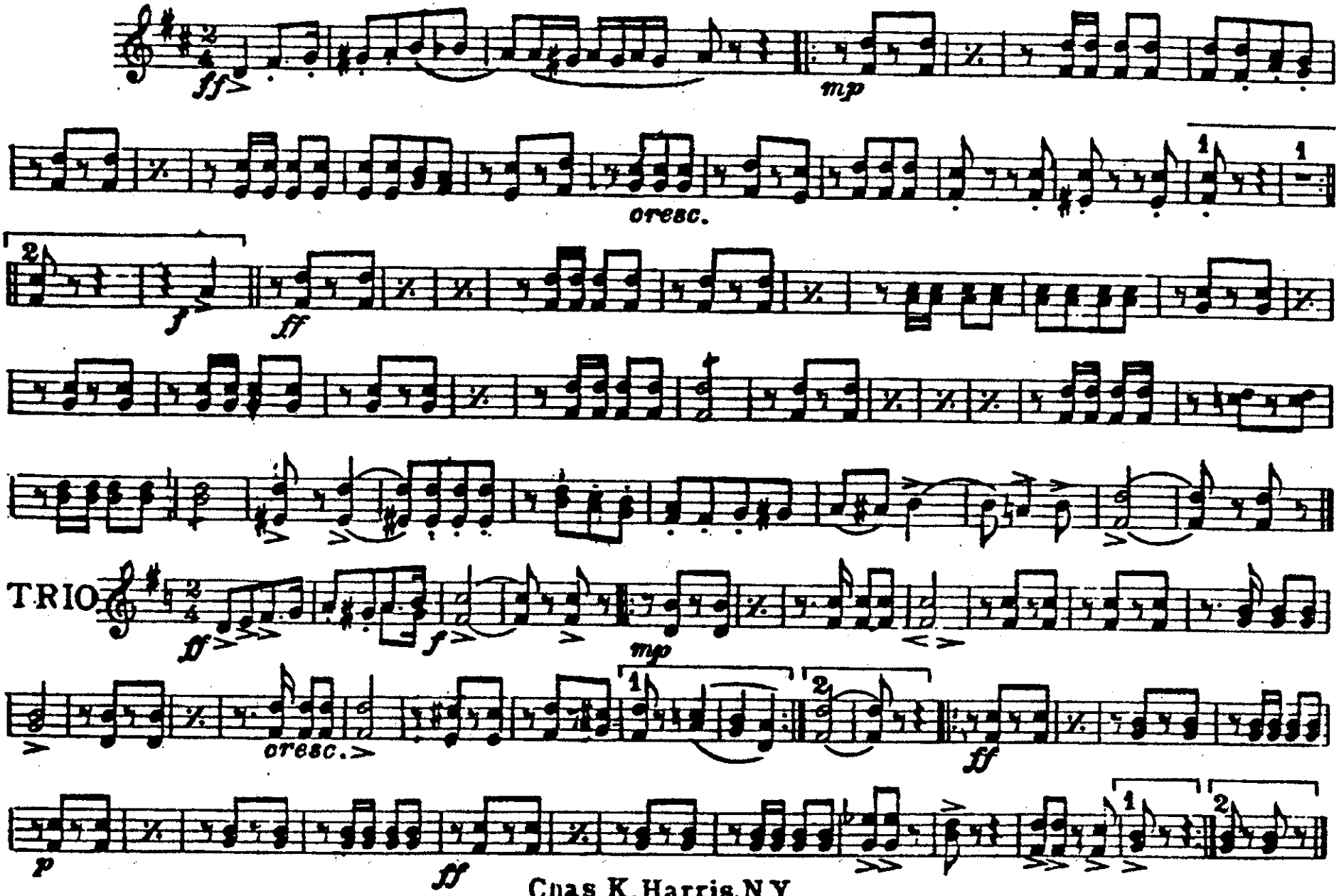

Chas. K. Harris, N.Y.

THE REGENT.

March.

3rd & 4th E♭ Horns.

Paris Chambers.

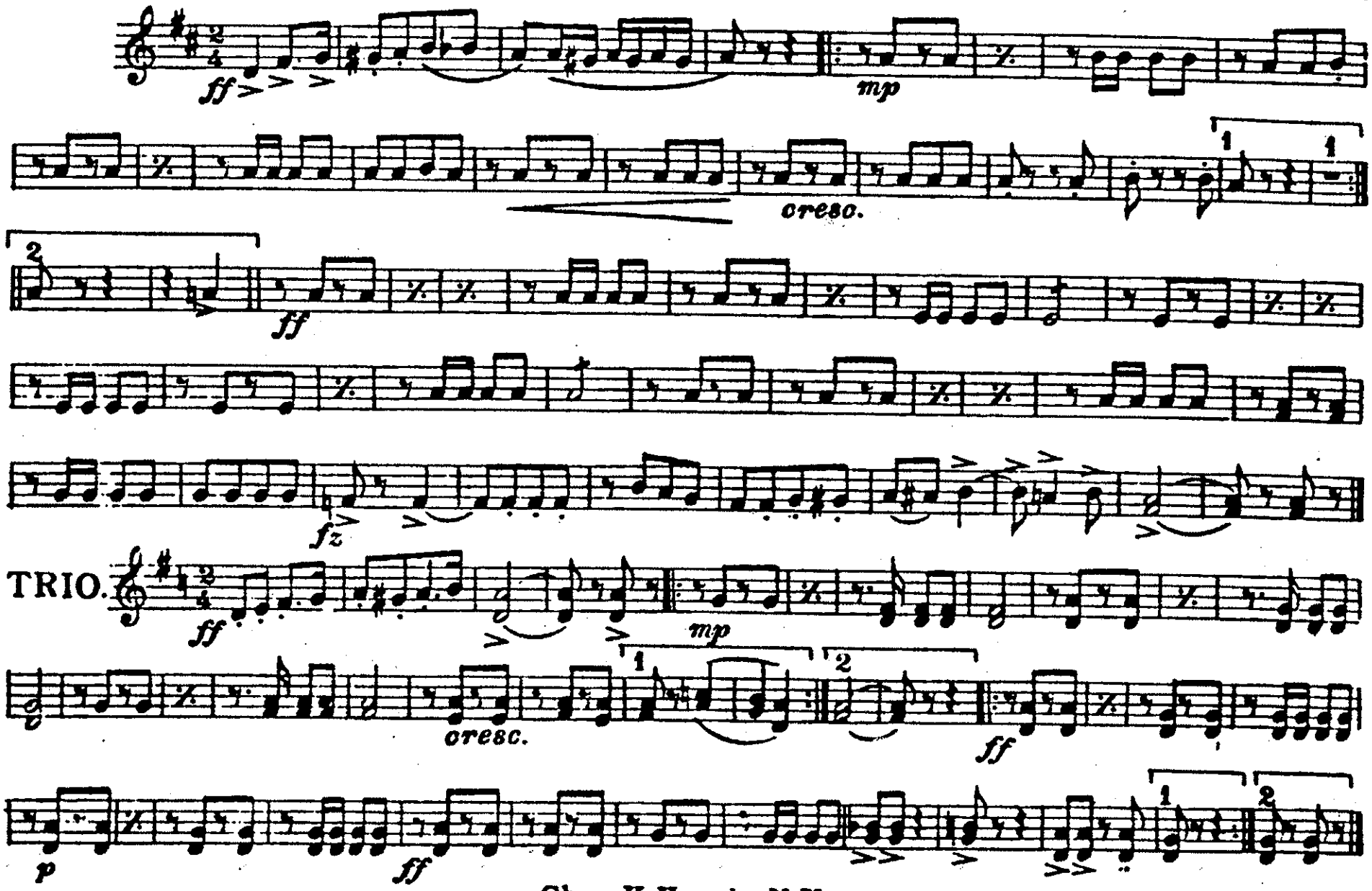

Chas. K. Harris, N.Y.

The Regent

F Horn 1 & 2

Paric Chambers

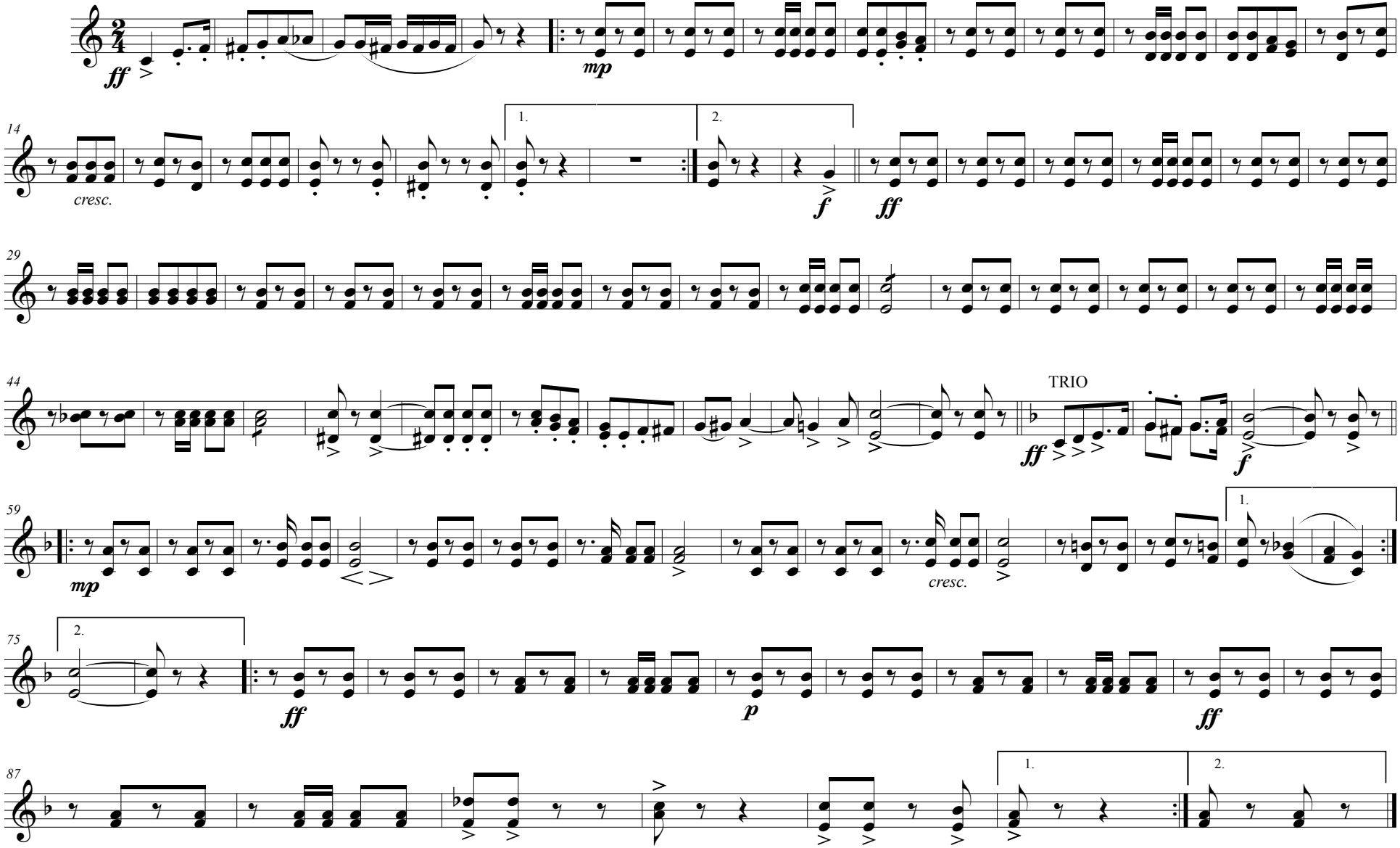

Copyright MCMIX by Chas. K. Harris
International Copyright Secured

Transposed by: Gary Bricault

F Horn 3 & 4

The Regent

March

Paris Chambers

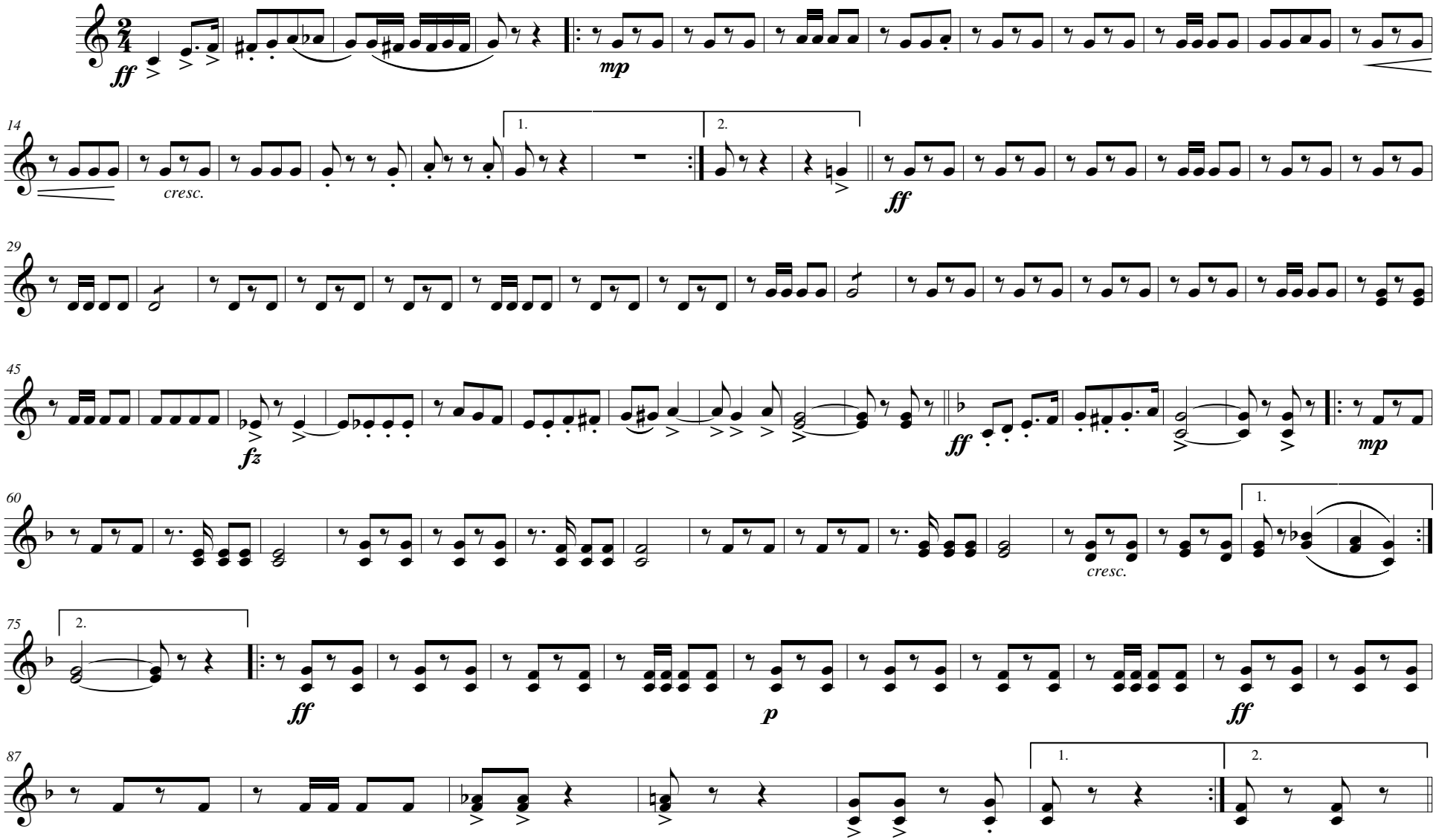

Copyright MCMIX by Chas. K. Harris
International Copyright Secured

Transposed by: Gary Bricault

THE REGENT.

March.

1st & 2nd Trombones.

Paris Chambers.

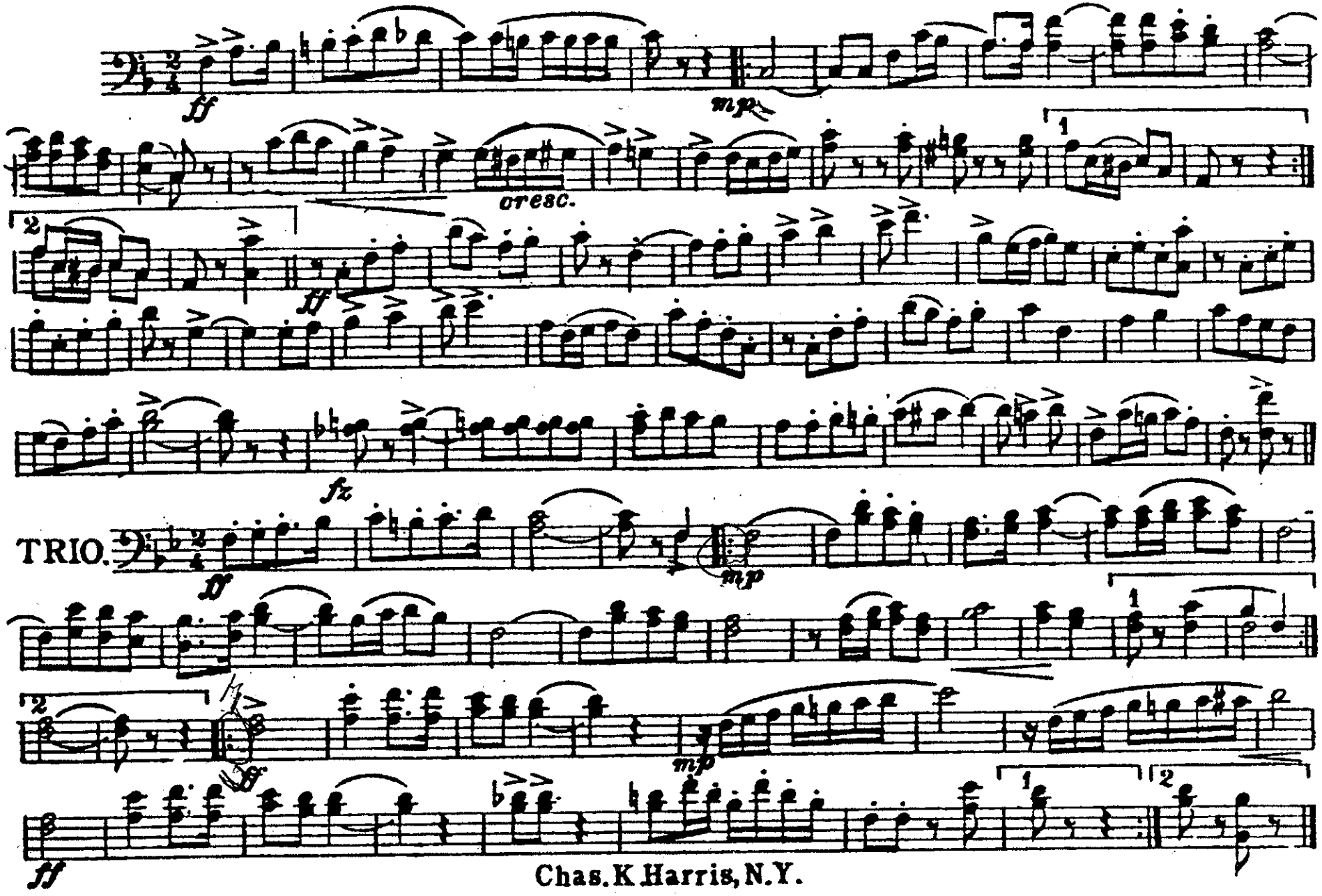

Chas. K. Harris, N.Y.

THE REGENT.

3rd Trombone.

March.

Paris Chambers.

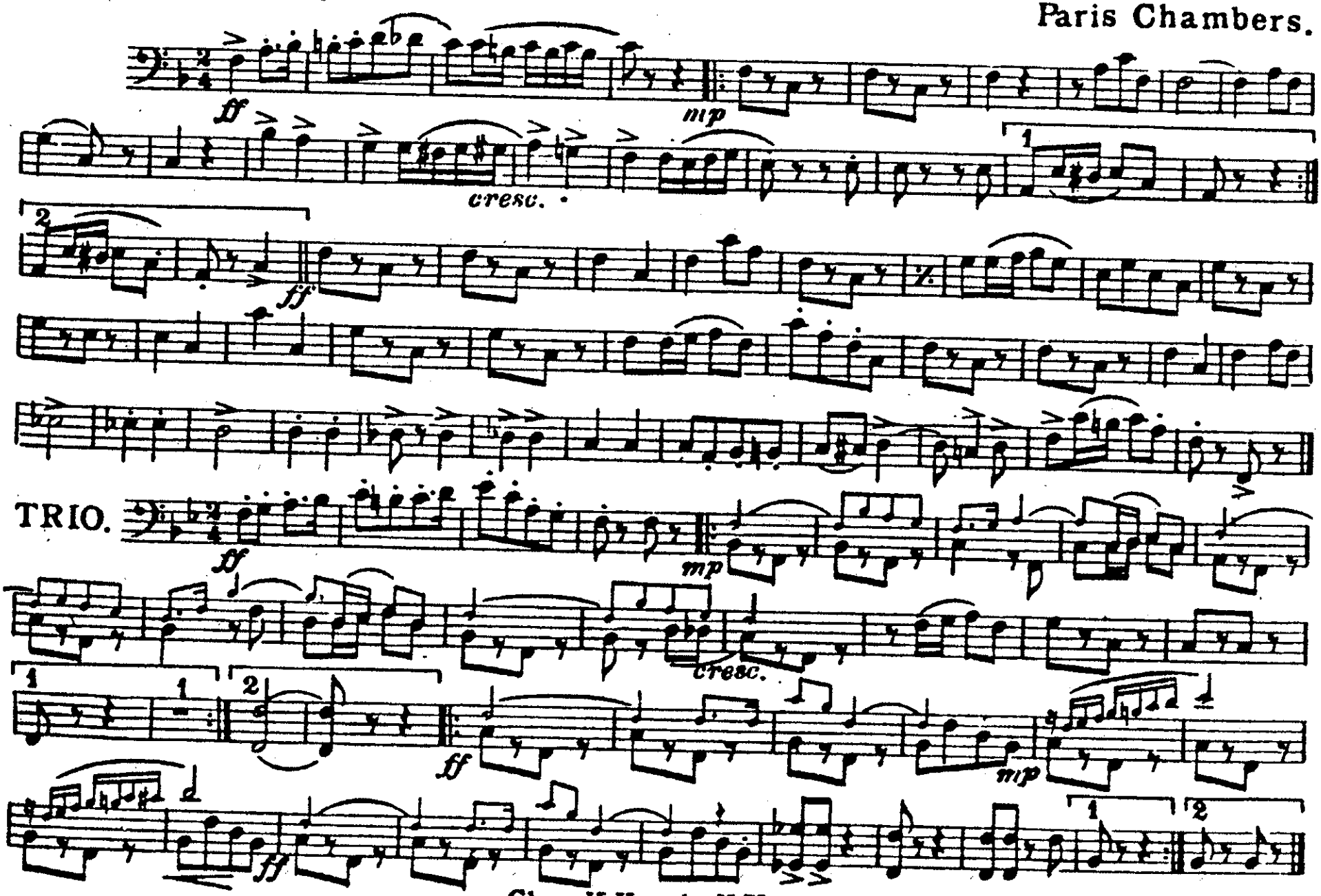

Chas. K. Harris, N.Y.

THE REGENT.

March.

Baritone.

Parts Unan.

ff *mp* *cresc.* *ff*

TRIO.

ff *mp* *cresc.* *ff* *mp* *ff*

Chas.K.Harris,N.Y.

THE REGENT.

March.

Baritone 𝄢.

Paris Chambers.

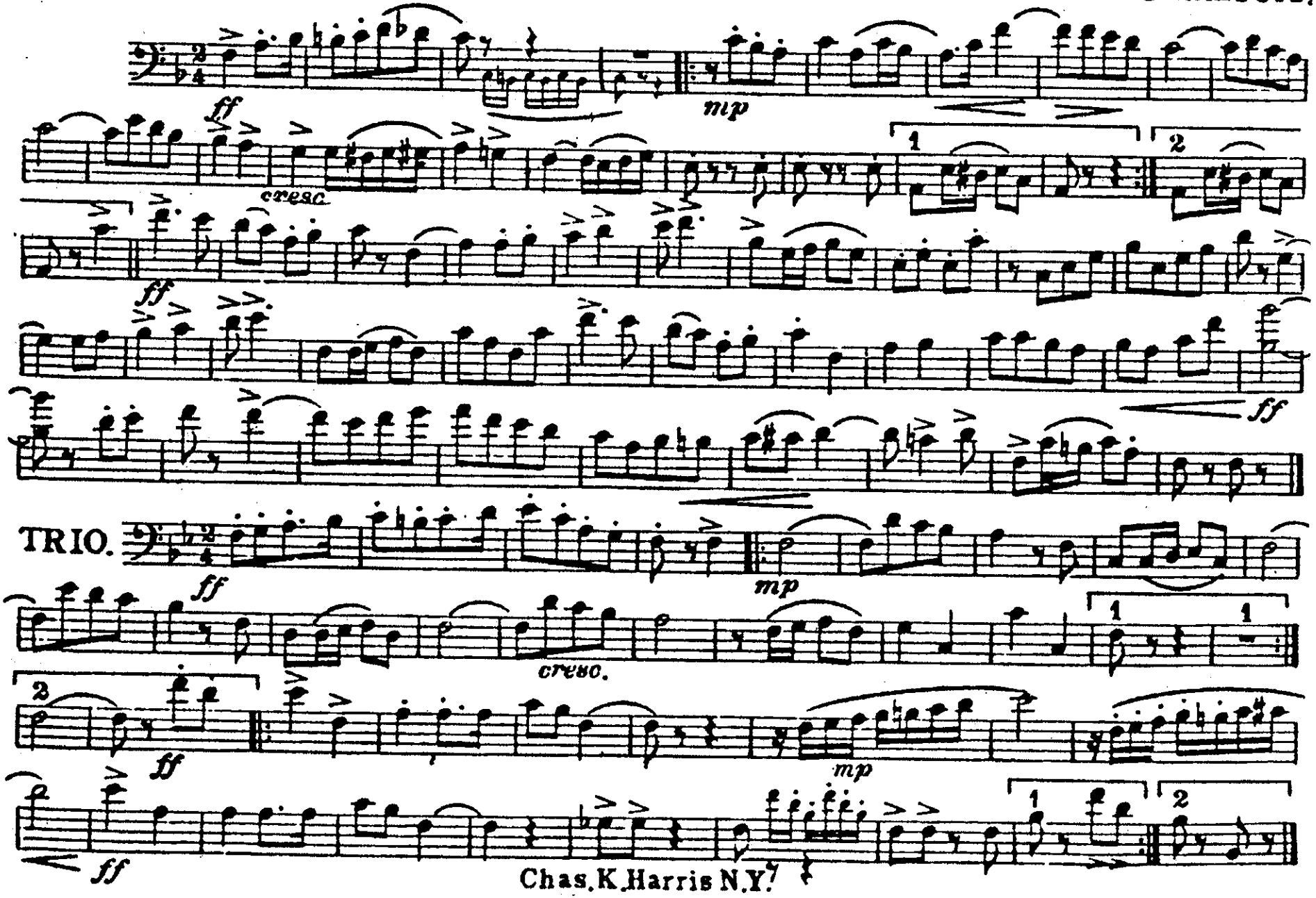

Chas. K. Harris N.Y.

THE REGENT.

March.

Basses.

Paris Chambers.

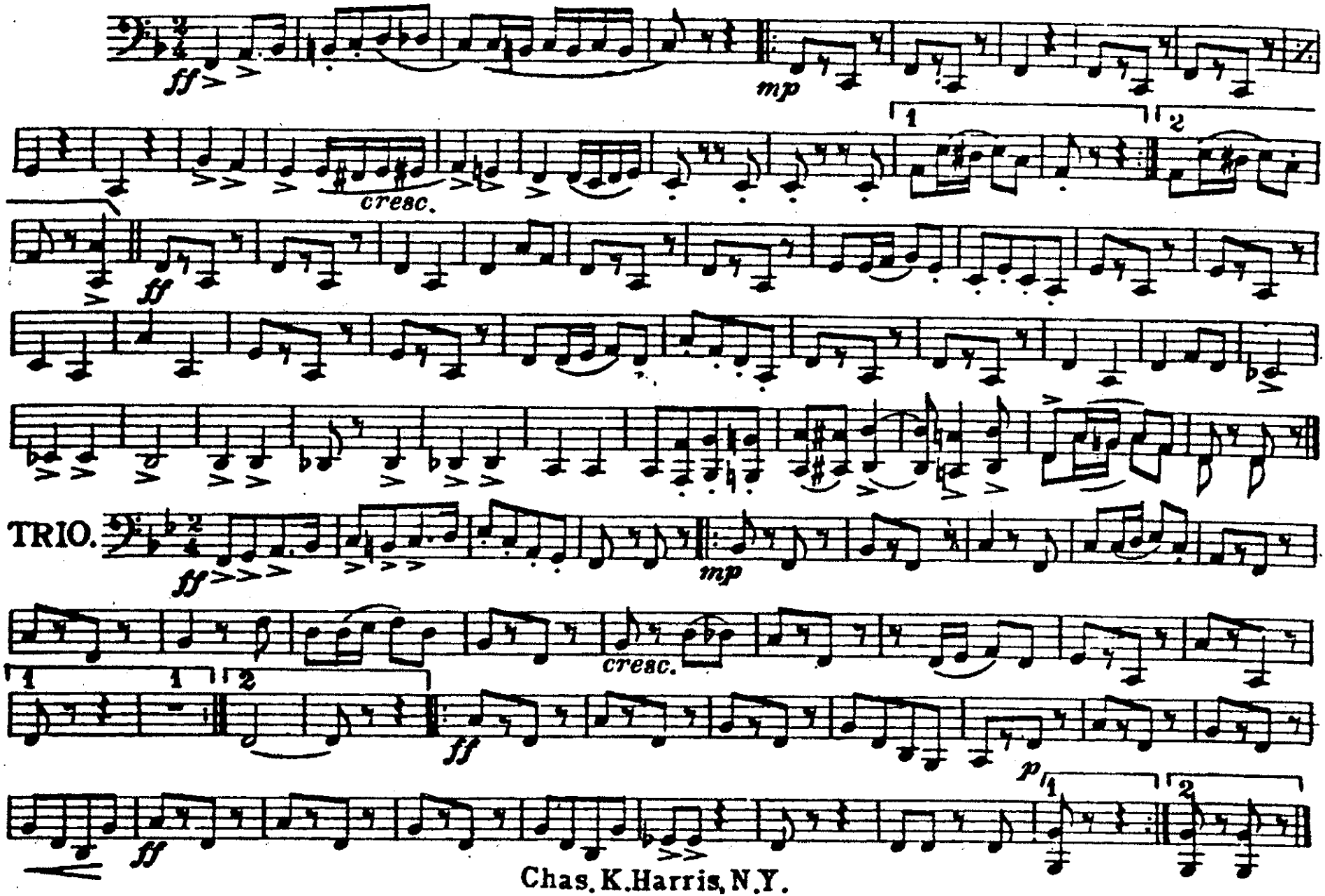

Chas. K. Harris, N.Y.

THE REGENT.
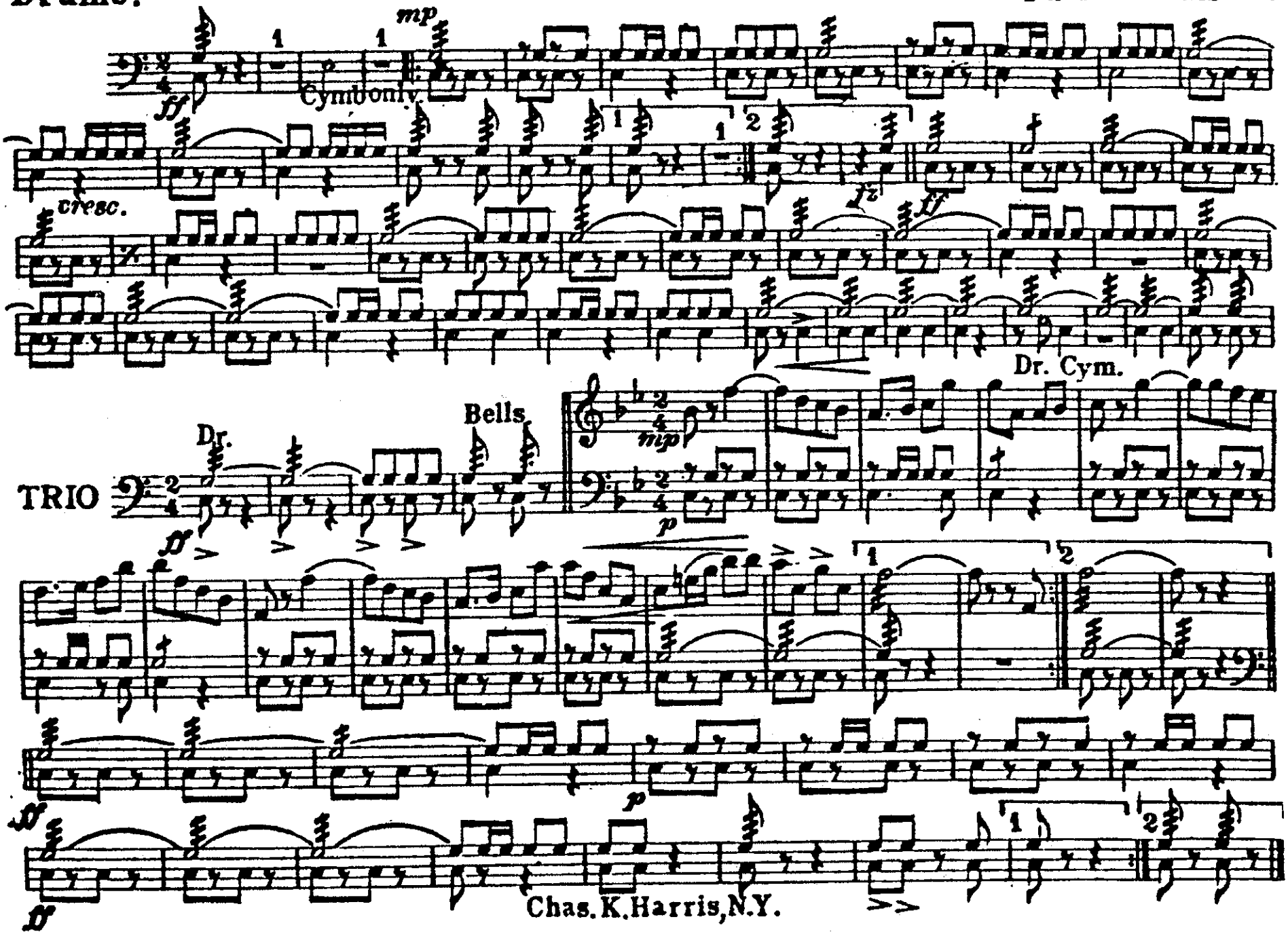
Drums. March. Paris Chambers.