Solo B♭ Cornet

The Regent

March

H. A. Vander Cook.

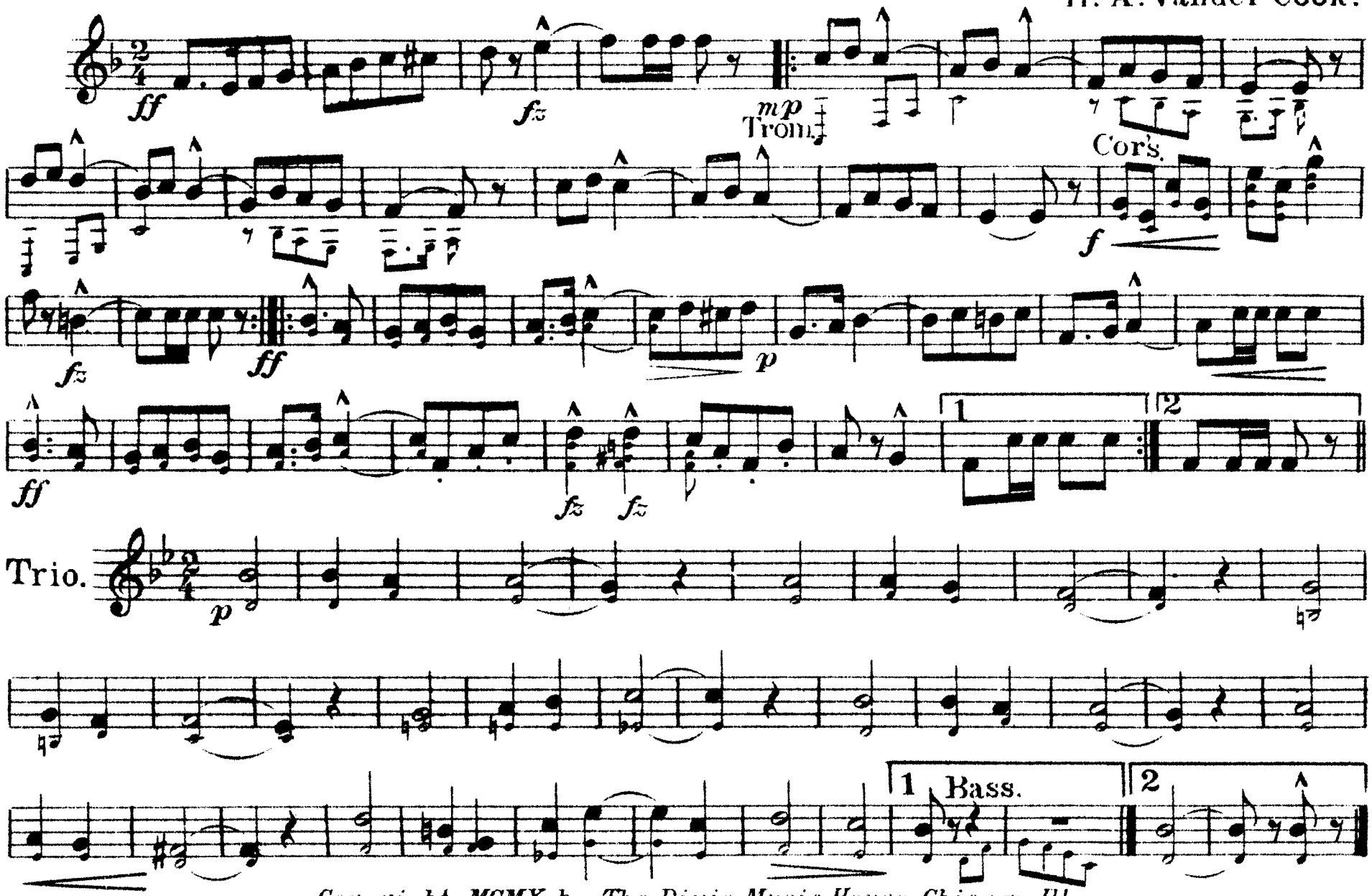

Copyright, MCMX, by The Dixie Music House, Chicago, Ill.

The Regent

Piccolo

March

H. A. Vander Cook.

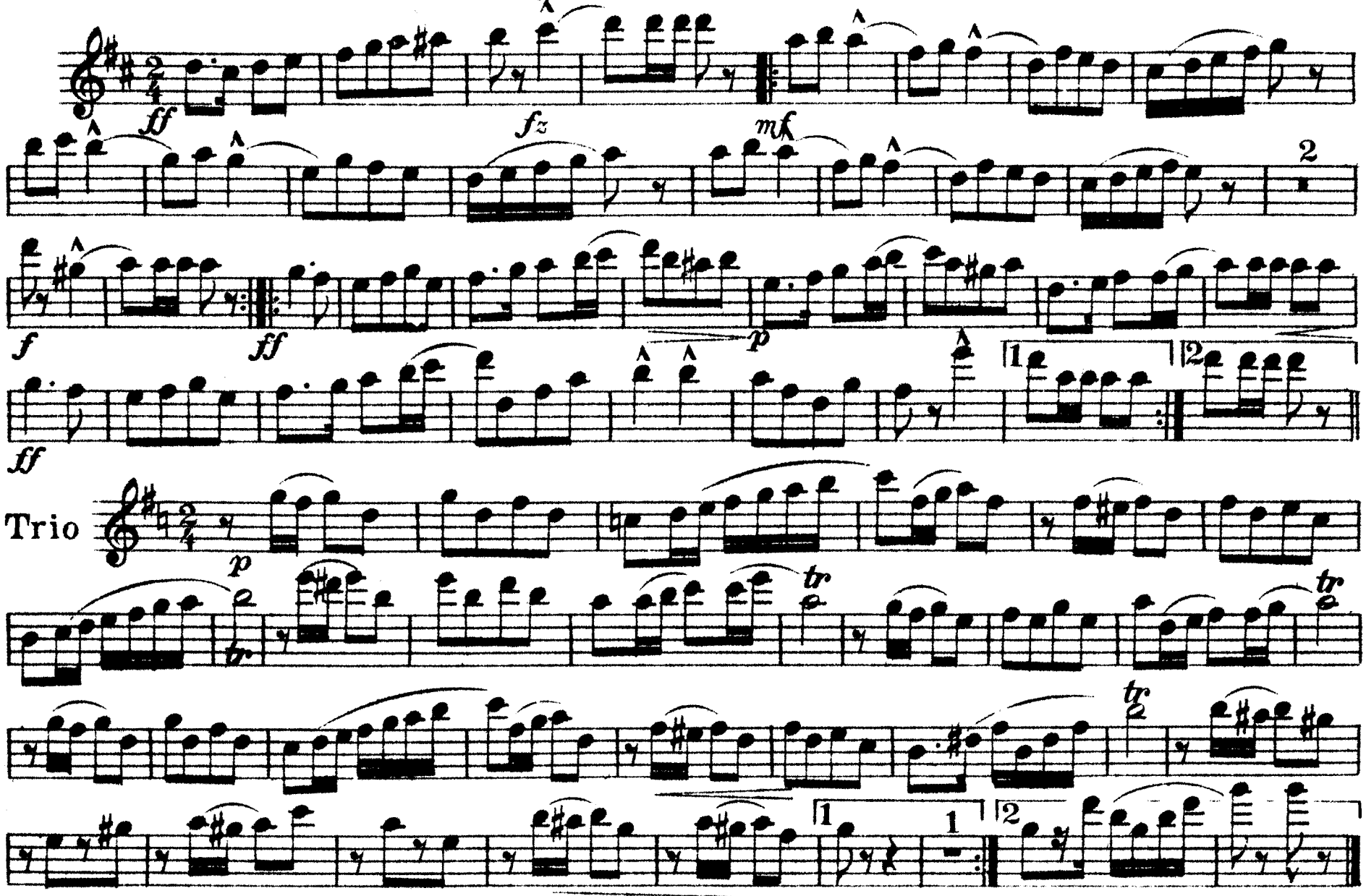

The Dixie Music House, Chicago.

The Regent

March

C Flute

H. A. Vander Cook

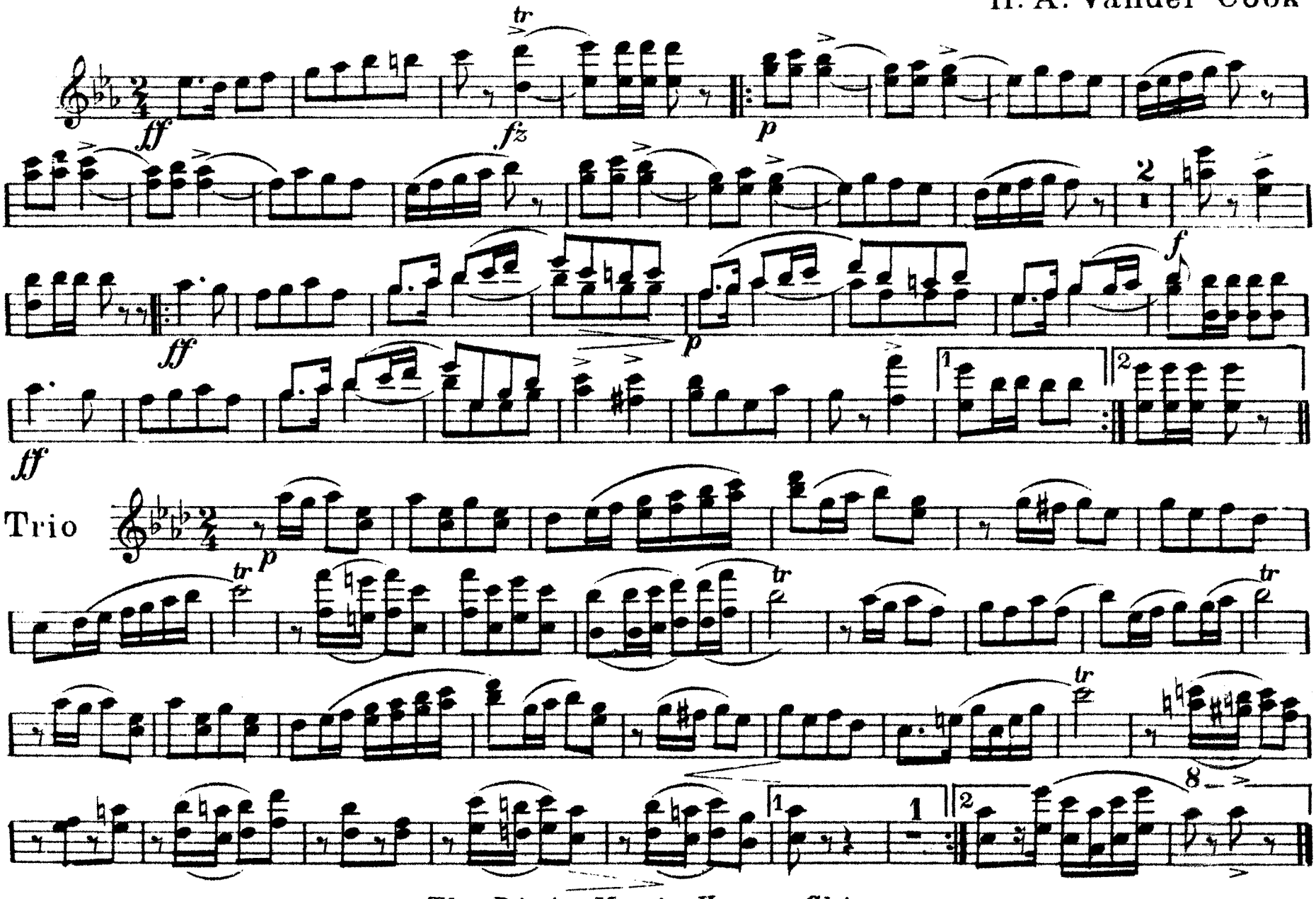

The Dixie Music House, Chicago.

The Regent

March

Oboe

H. A. Vander Cook.

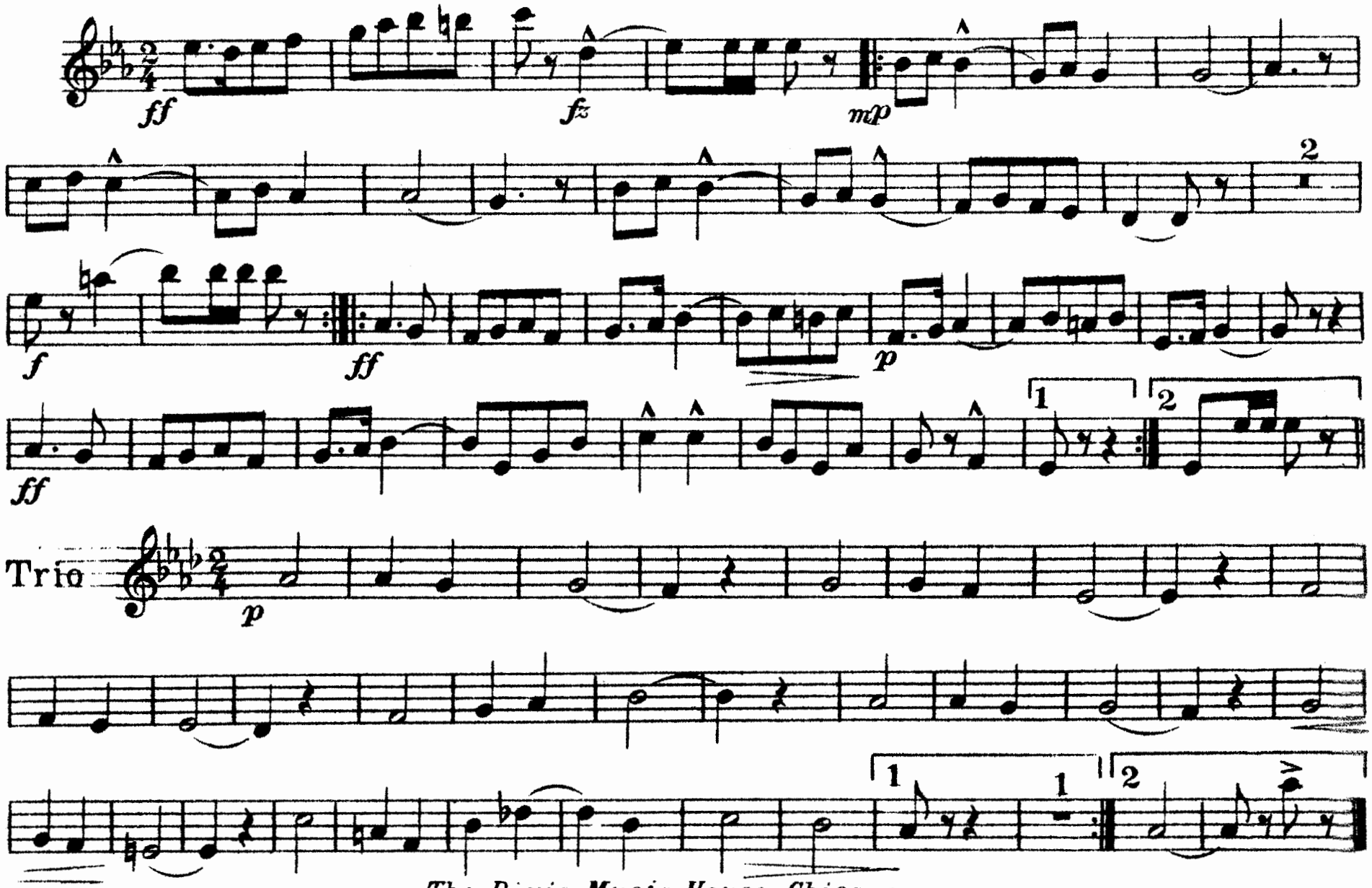

The Dixie Music House, Chicago.

The Regent

Bassoon

March

H. A. Vander Cook.

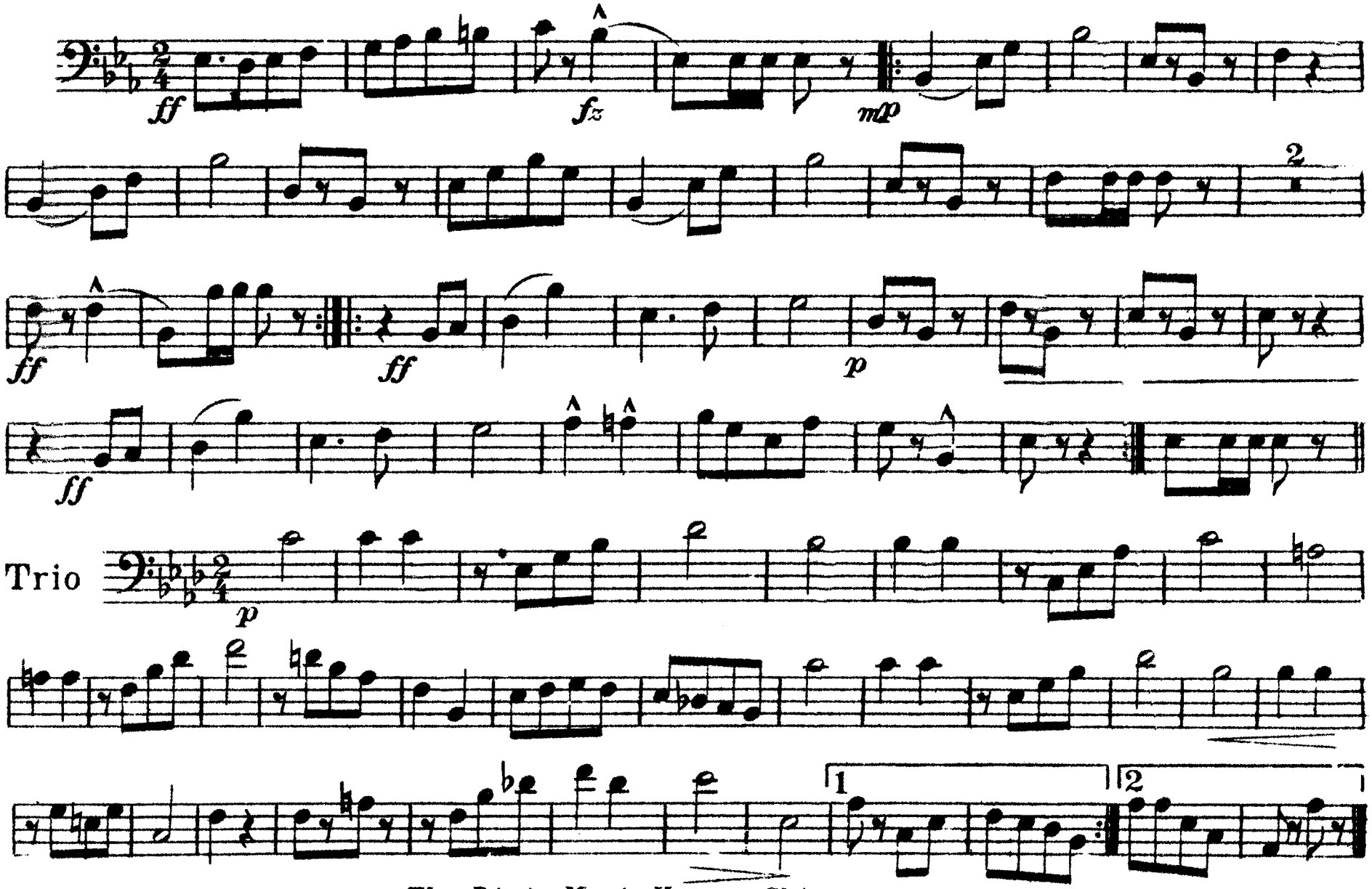

The Dixie Music House, Chicago.

The Regent

E♭ Clarinet

March

H. A. Vander Cook.

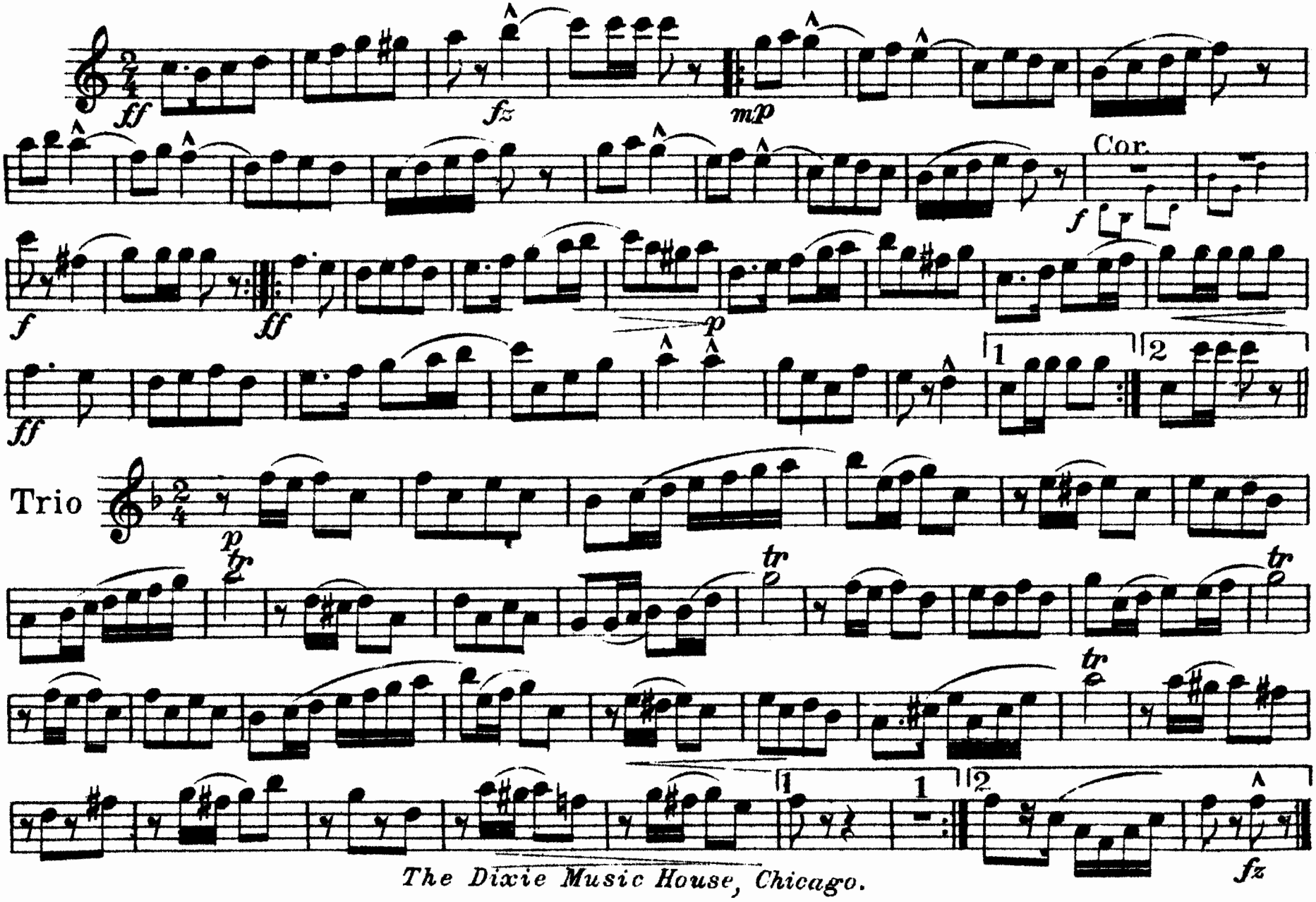

The Dixie Music House, Chicago.

The Regent

1st B♭ Clarinet

March

H. A. Vander Cook.

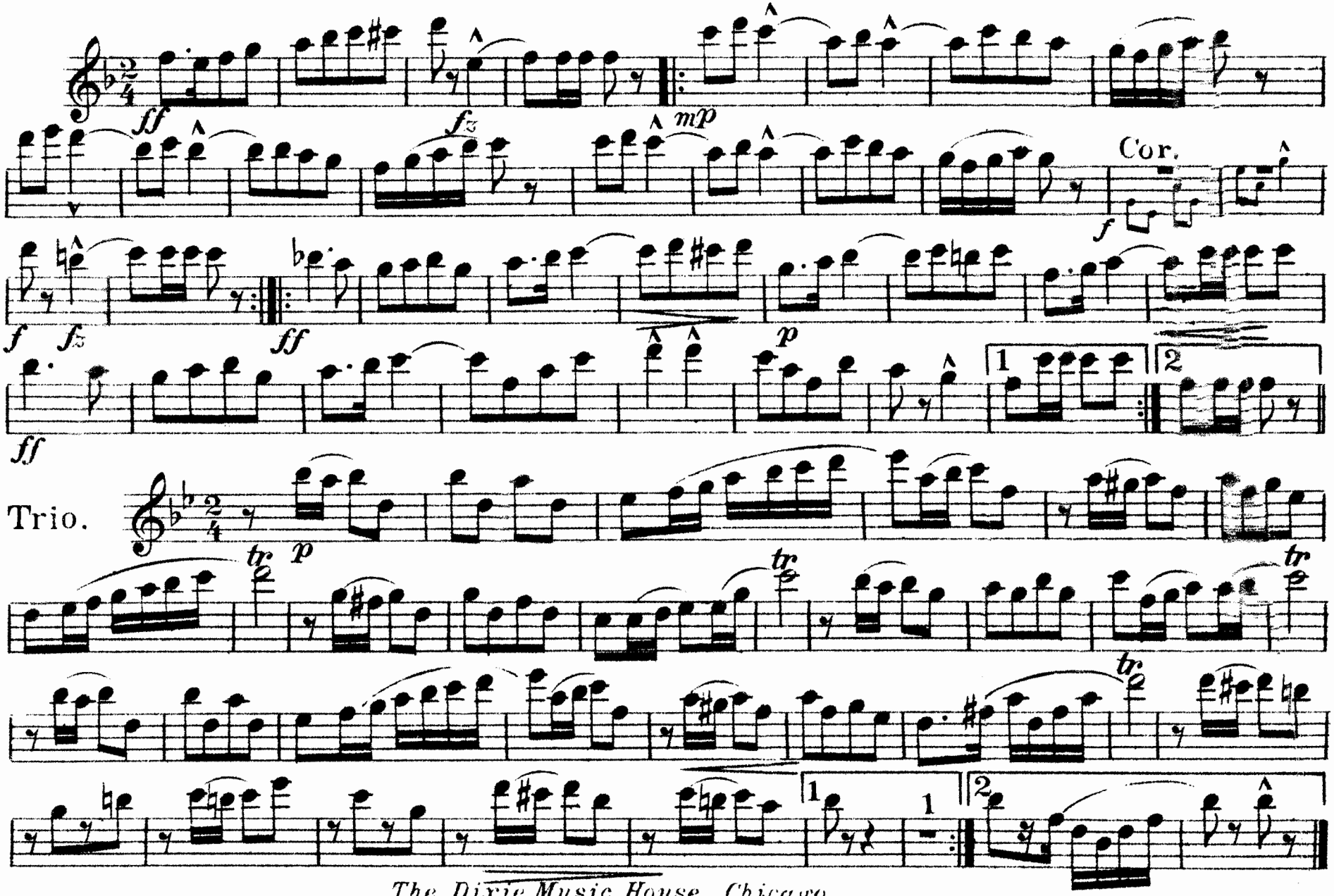

The Dixie Music House, Chicago.

The Regent

March

2nd & 3rd B♭ Clarinets

H. A. Vander Cook.

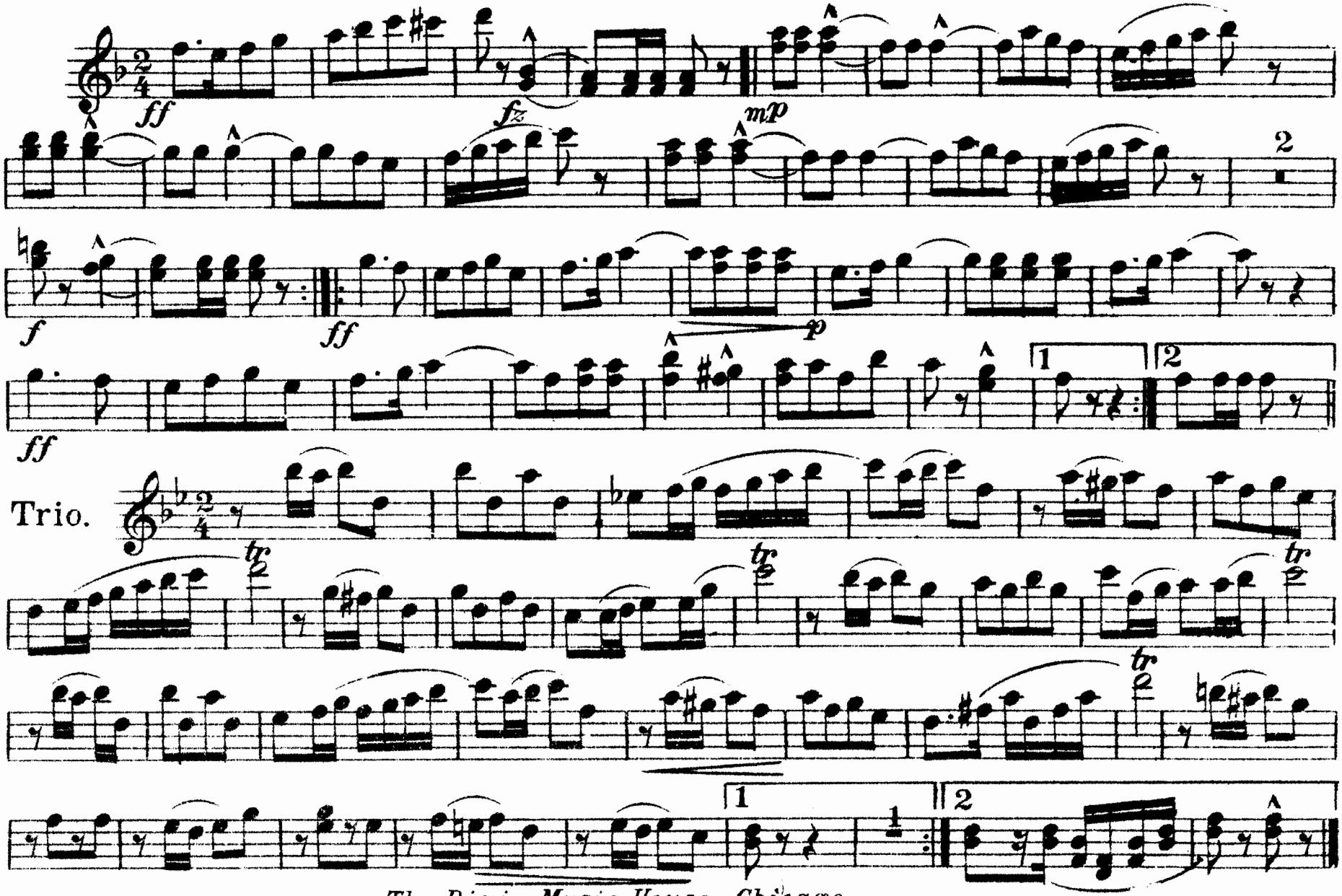

The Dixie Music House, Chicago

The Regent

March

Eb Alto Clarinets

H. A. Vander Cook

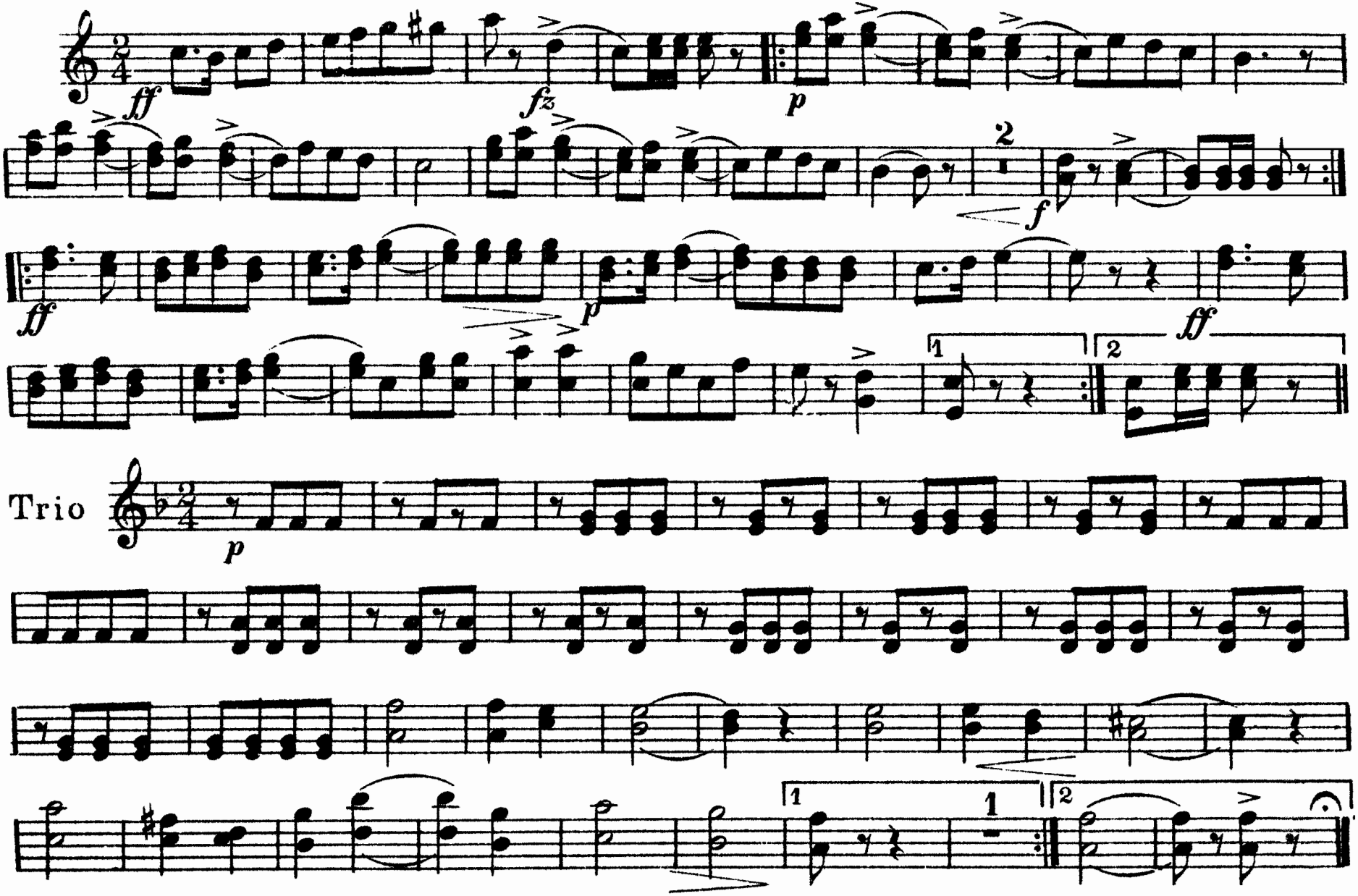

The Dixie Music House, Chicago.

The Regent

March

B♭ Bass Clarinet

H. A. Vander Cook

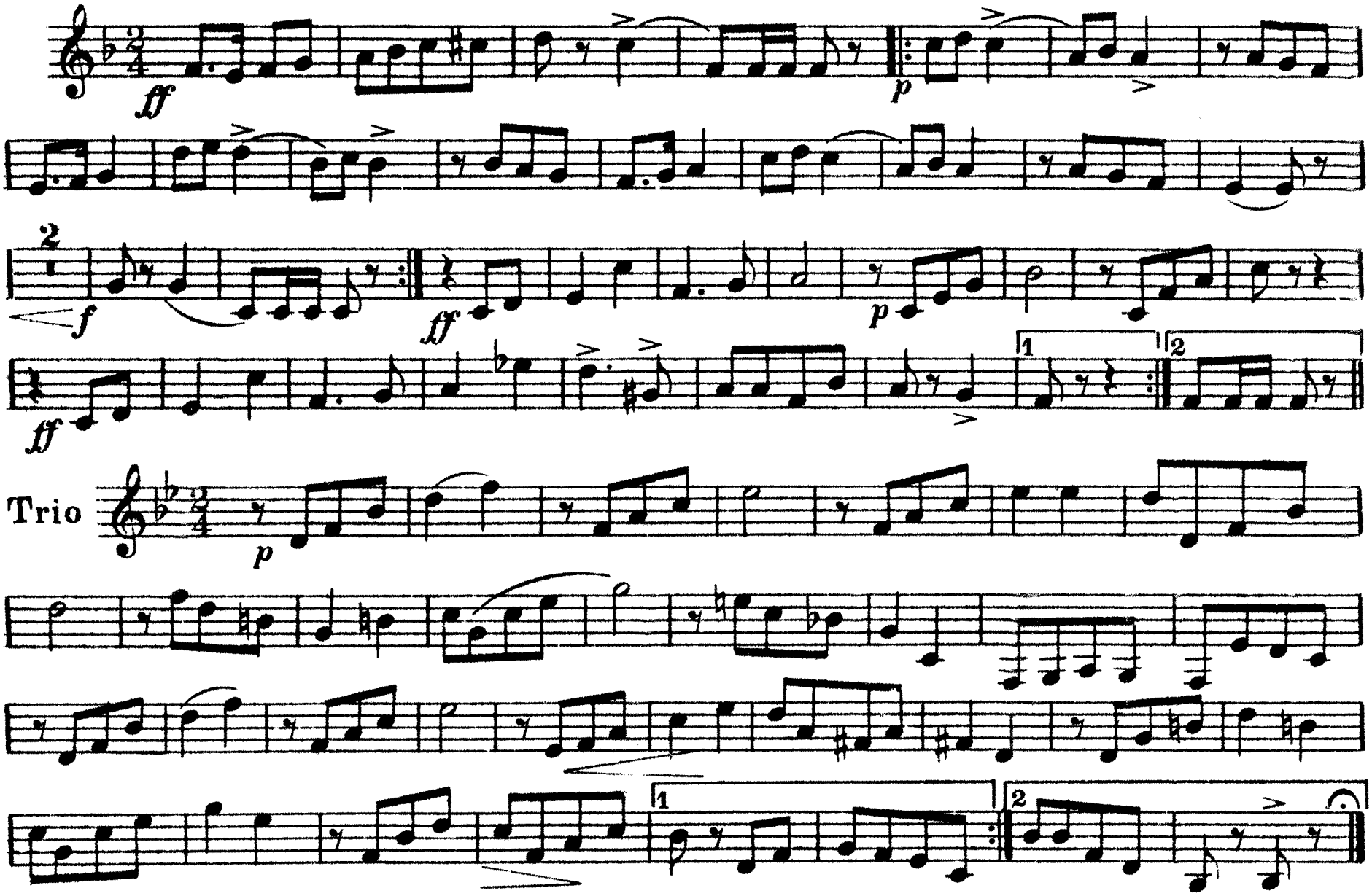

The Dixie Music House, Chicago.

The Regent

March

C Melody Saxophones

H. A. Vander Cook

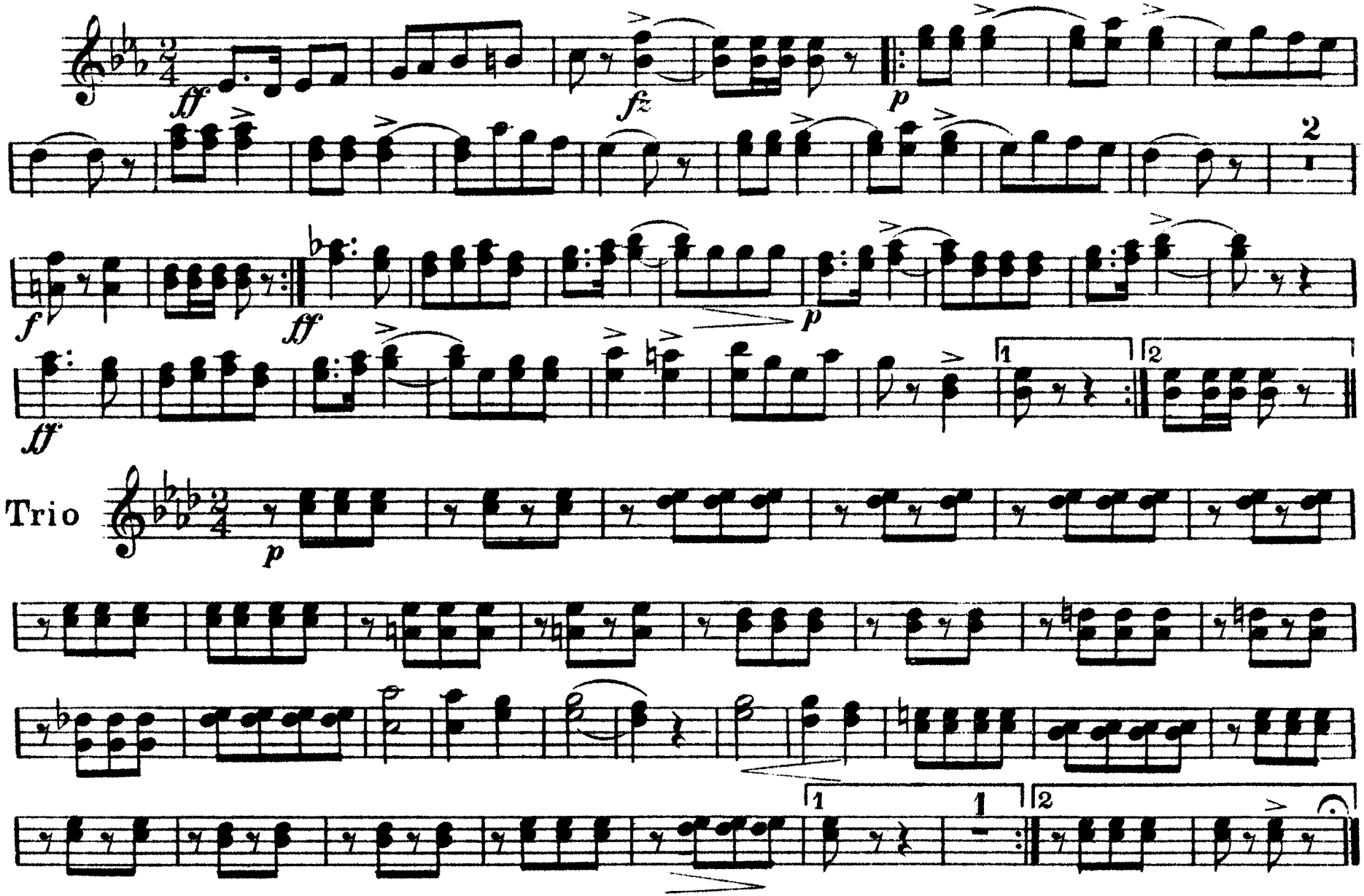

The Dixie Music House, Chicago.

The Regent

Soprano Saxophone

March

H. A. Vander Cook.

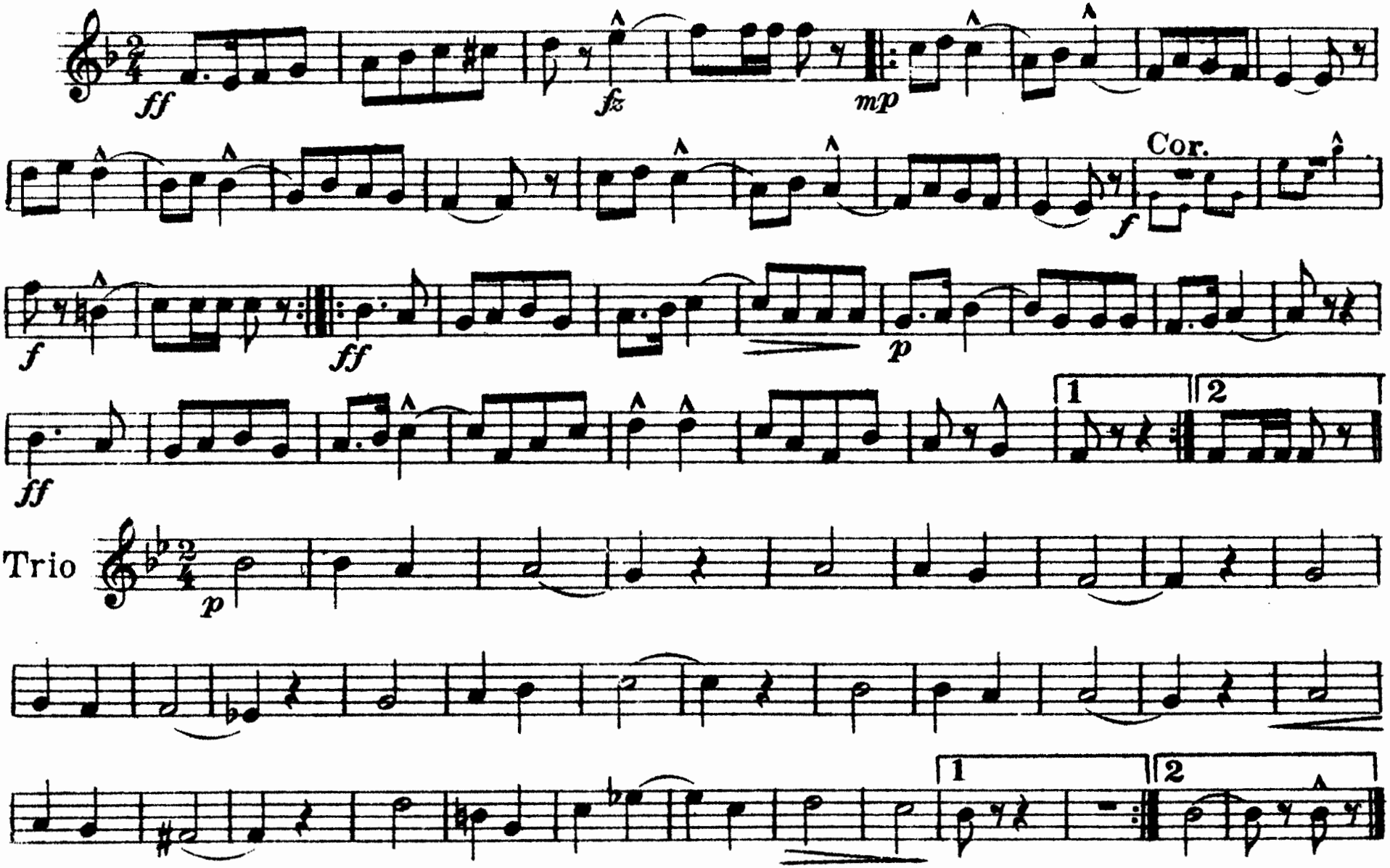

The Dixie Music House, Chicago.

The Regent

Alto Saxophone

March

H. A. Vander Cook.

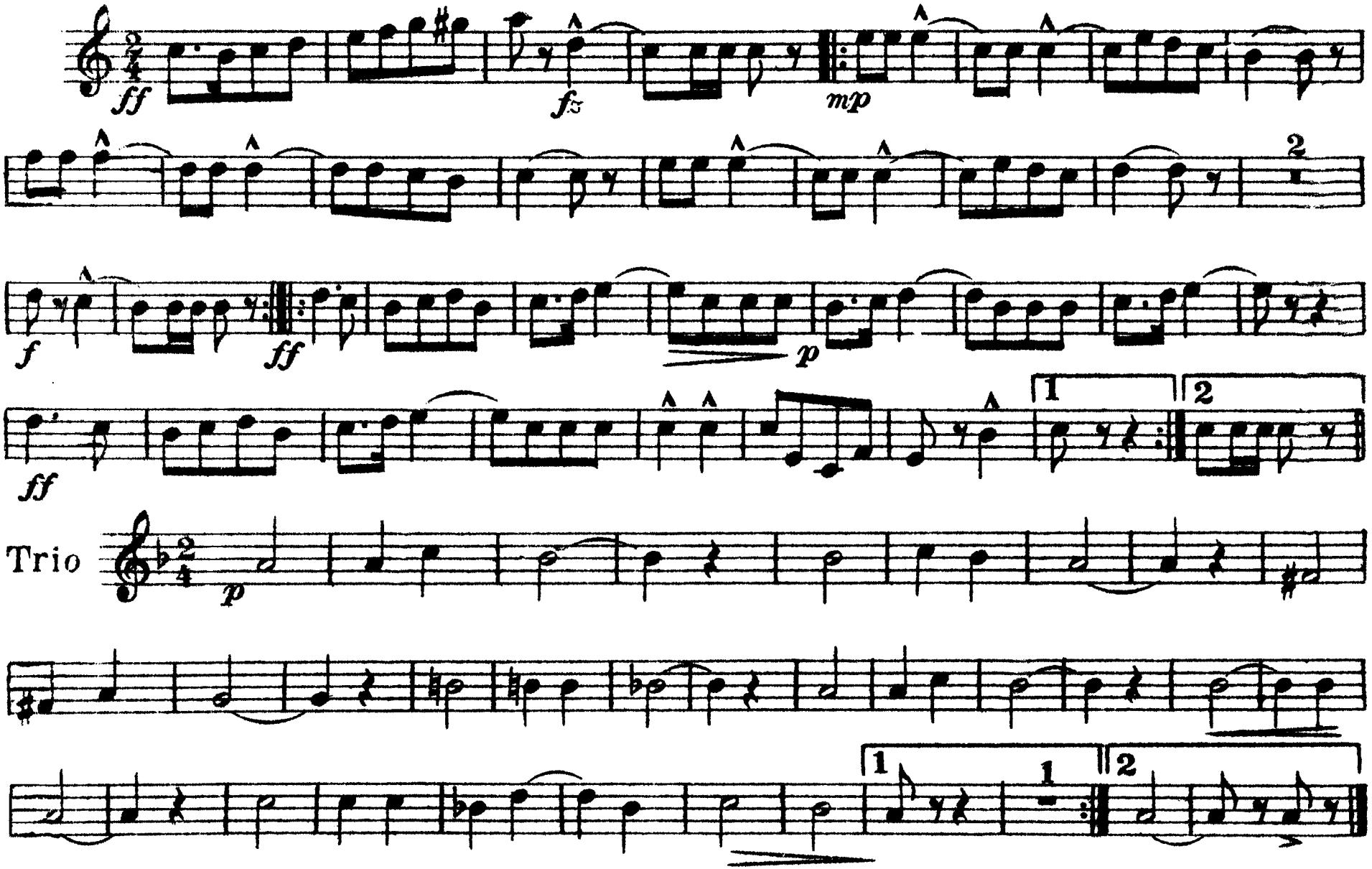

The Dixie Music House, Chicago.

The Regent

Tenor Saxophone

March

H. A. Vander Cook.

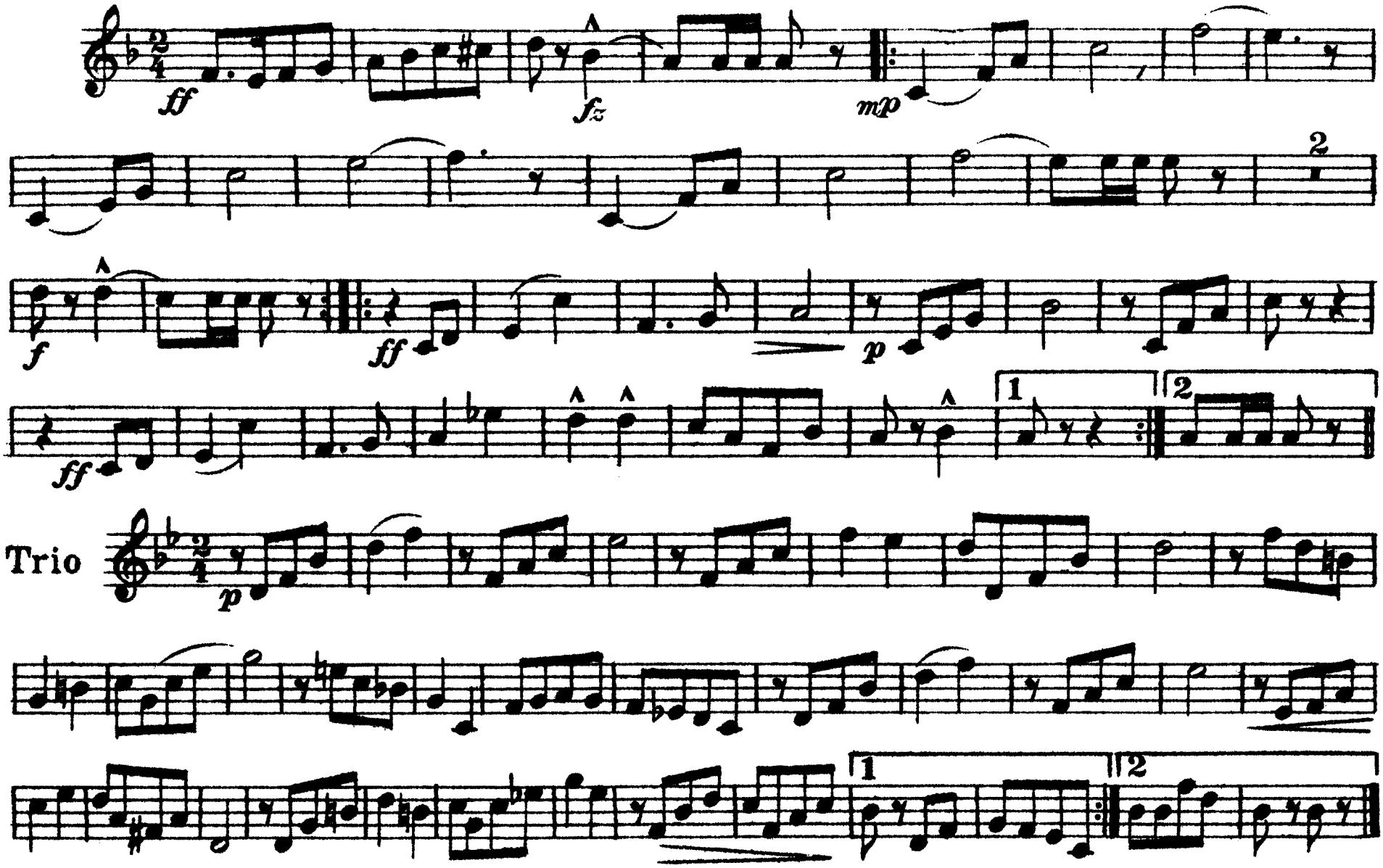

The Dixie Music House, Chicago.

The Regent

Baritone Saxophone

March

H. A. Vander Cook.

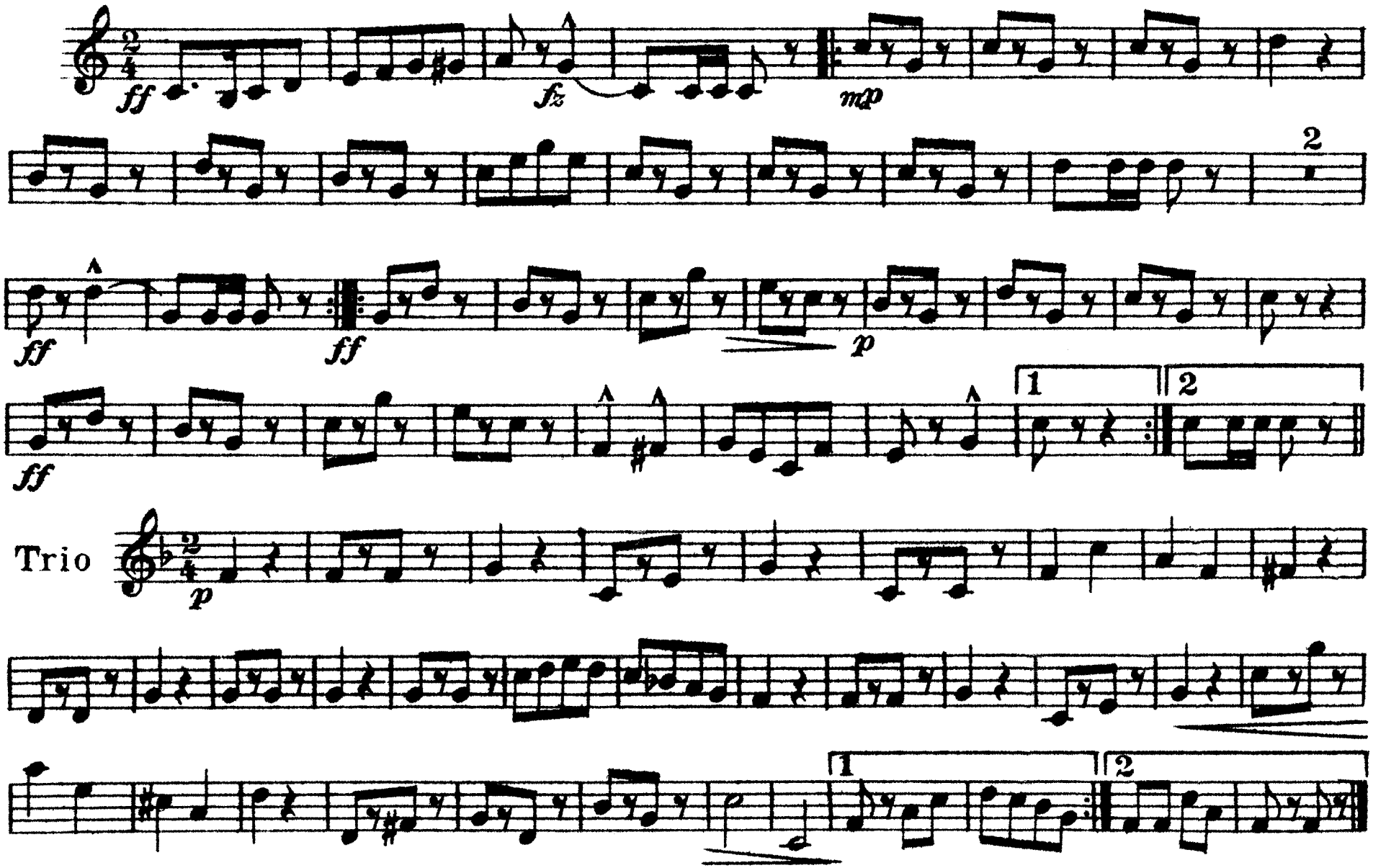

The Dixie Music House, Chicago.

The Regent

BB♭ Bass Saxophone

March

H. A. Vander Cook

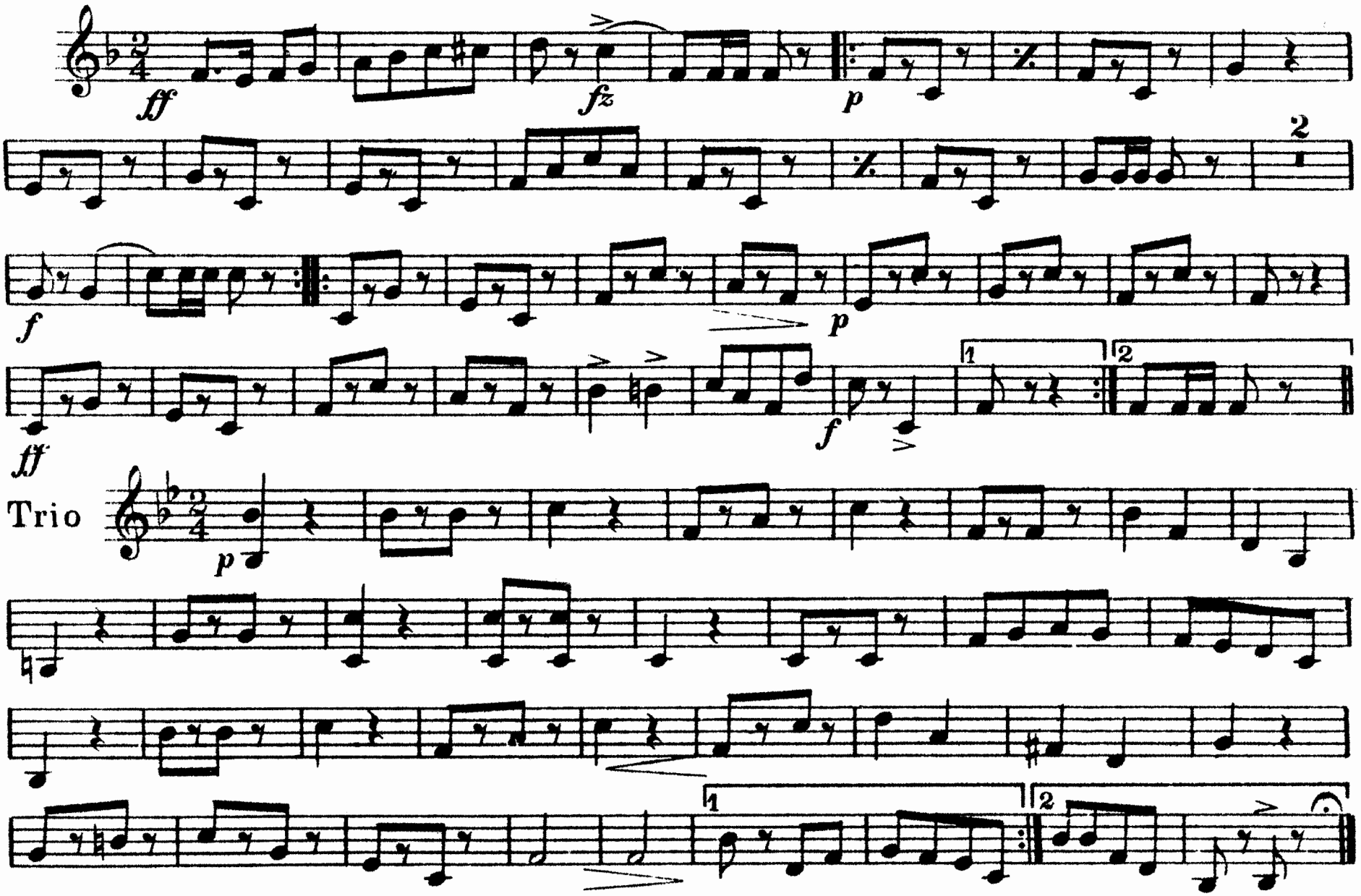

The Dixie Music House, Chicago.

The Regent

E♭ Cornet

March

H. A. Vander Cook.

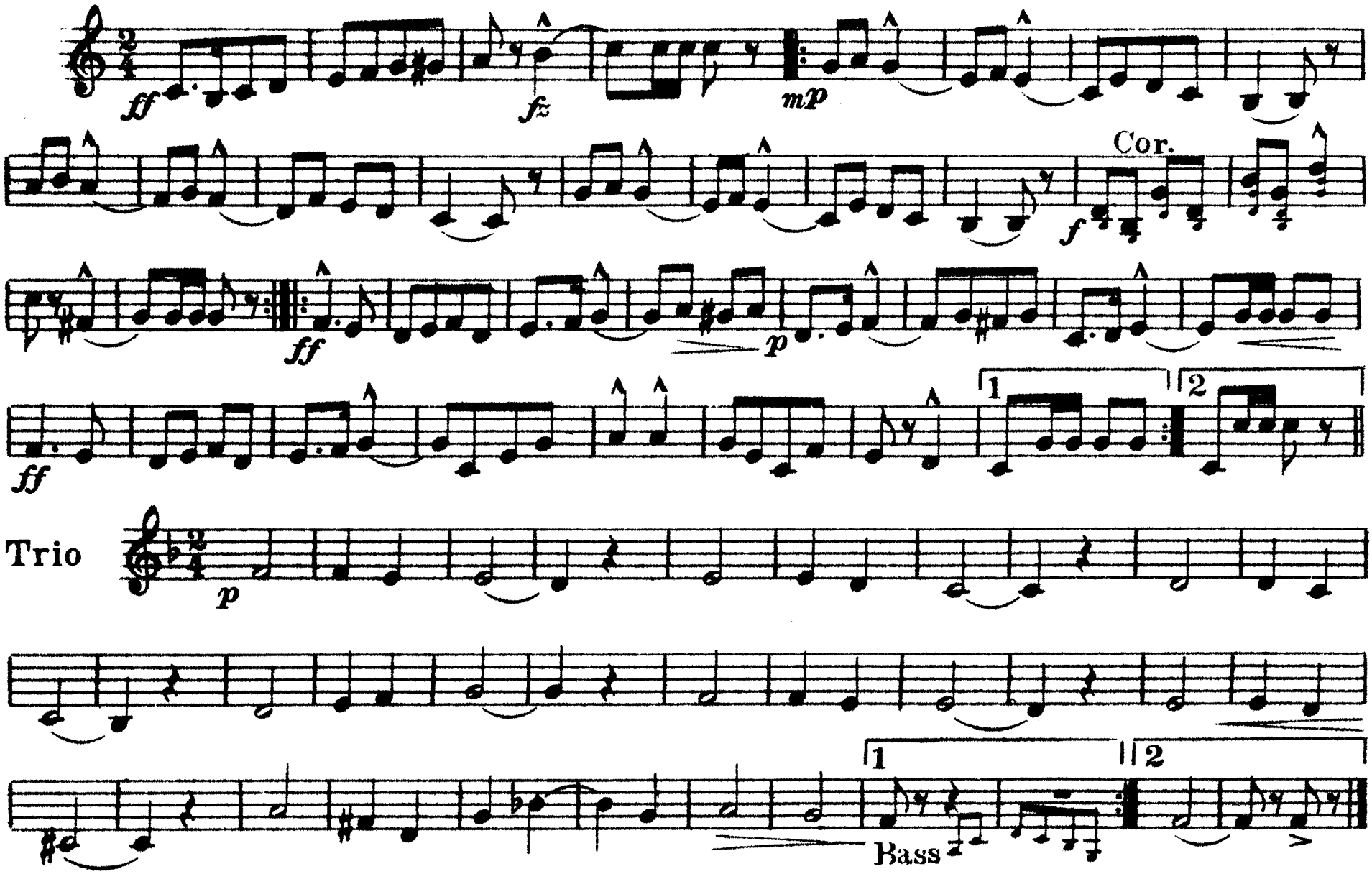

The Dixie Music House, Chicago.

The Regent

1st B♭ Cornet — March — H. A. Vander Cook.

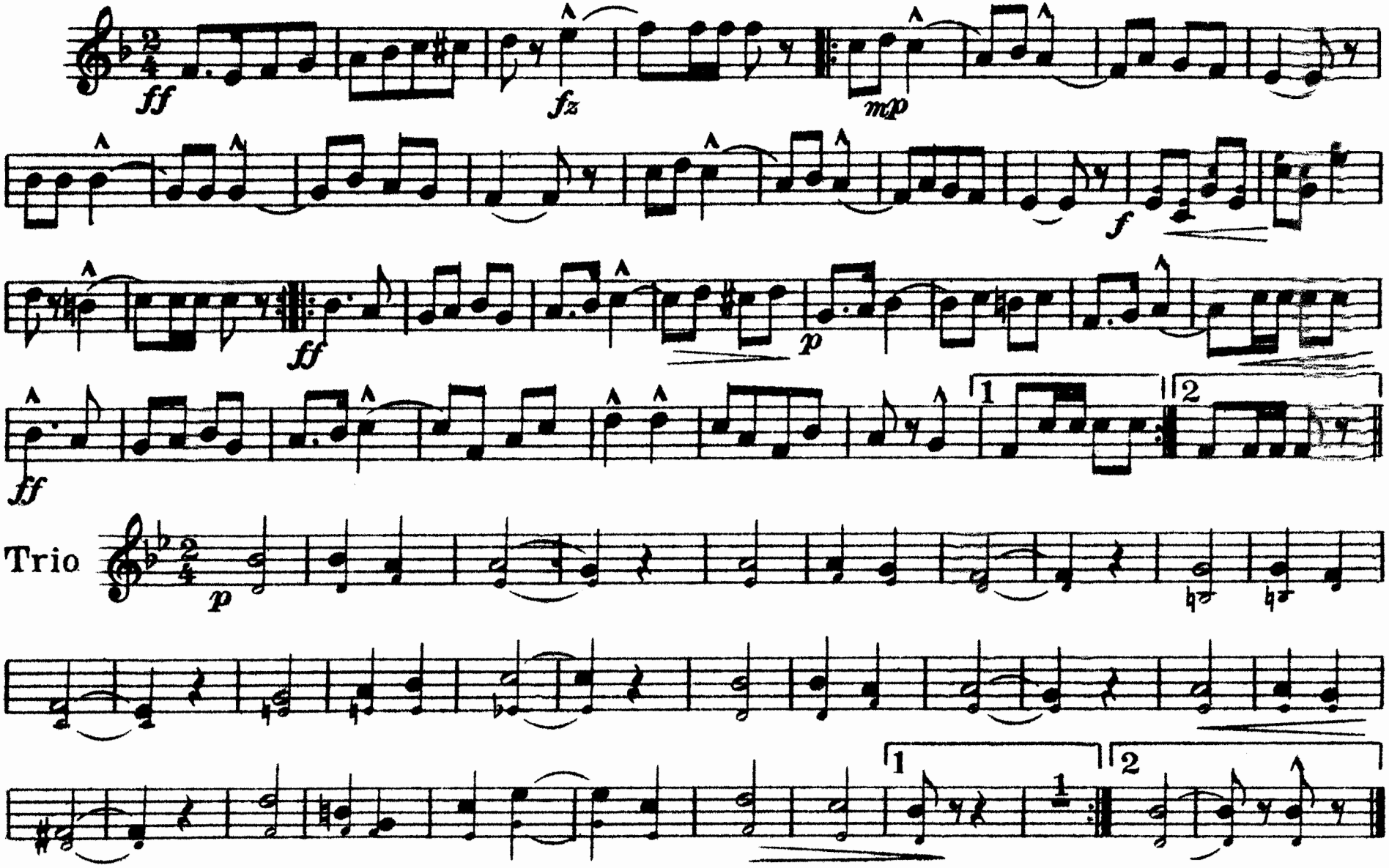

The Dixie Music House, Chicago.

The Regent

March

2nd & 3rd B♭ Cornets

H. A. Vander Cook.

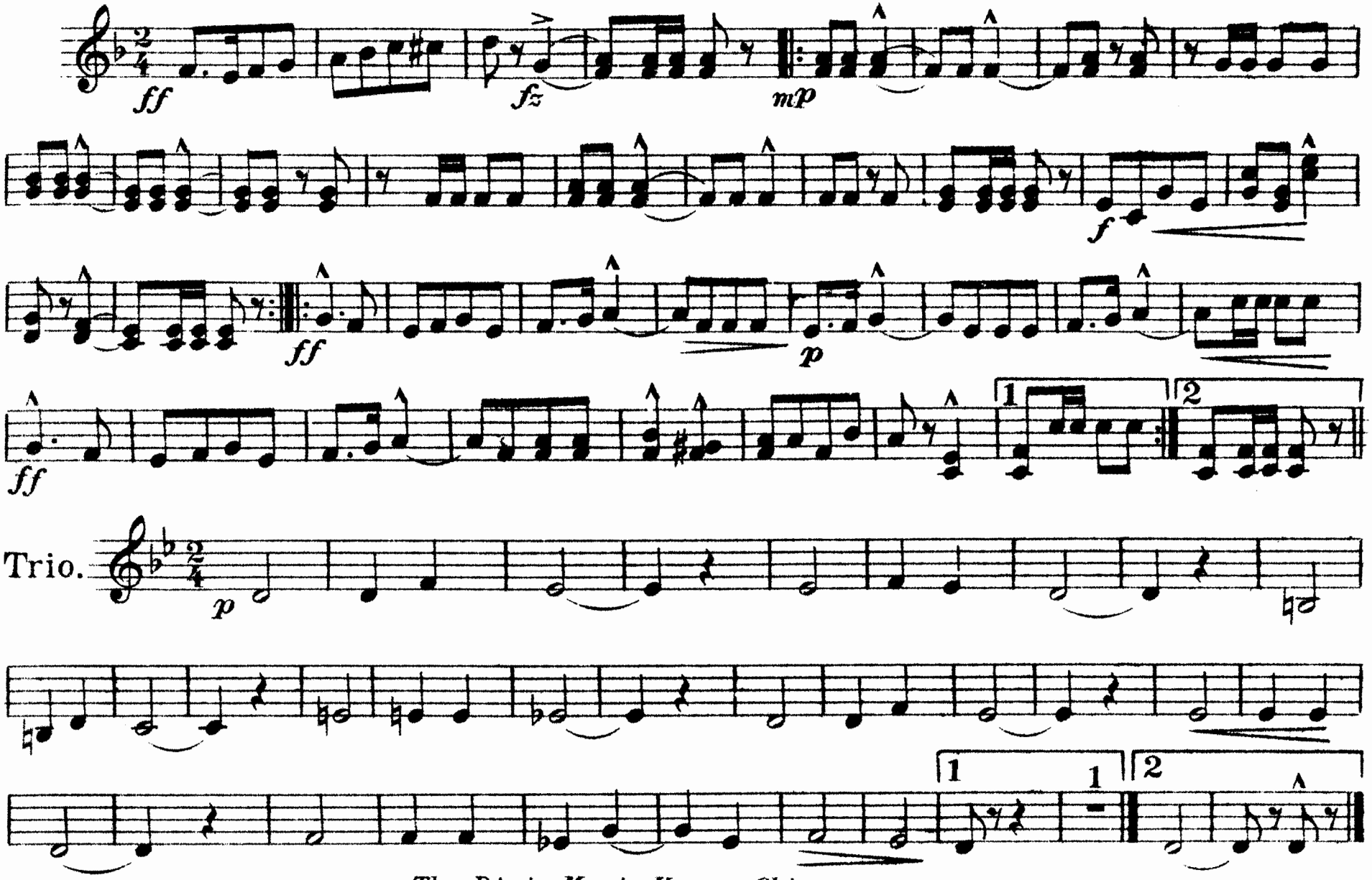

The Dixie Music House, Chicago.

The Regent

1st & 2nd Altos

March

H.A. Vander Cook.

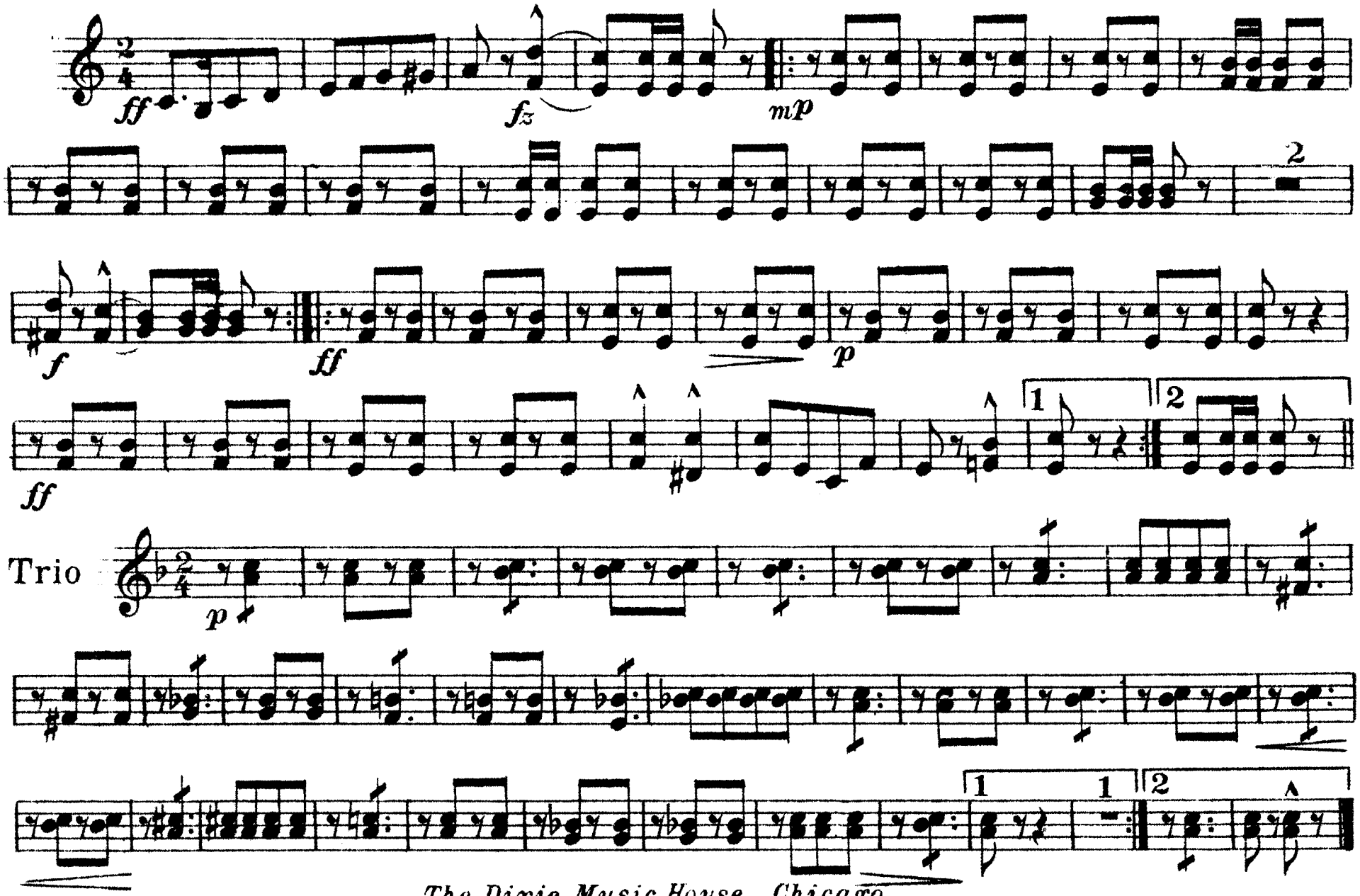

The Dixie Music House, Chicago.

The Regent

3rd & 4th Altos

March

H. A. Vander Cook.

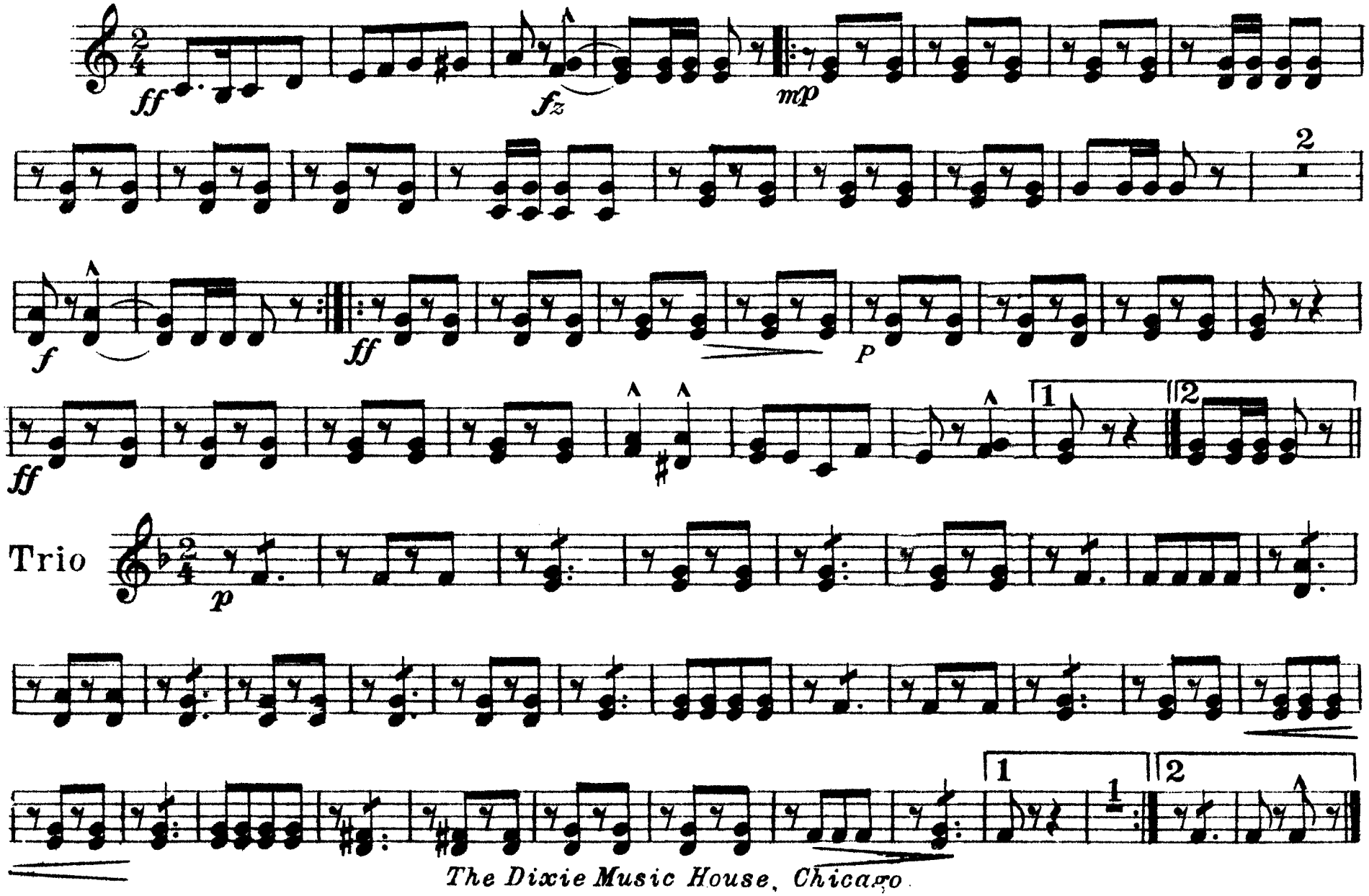

The Dixie Music House, Chicago.

The Regent

1st & 2nd Trombones

March

H. A. Vander Cook.

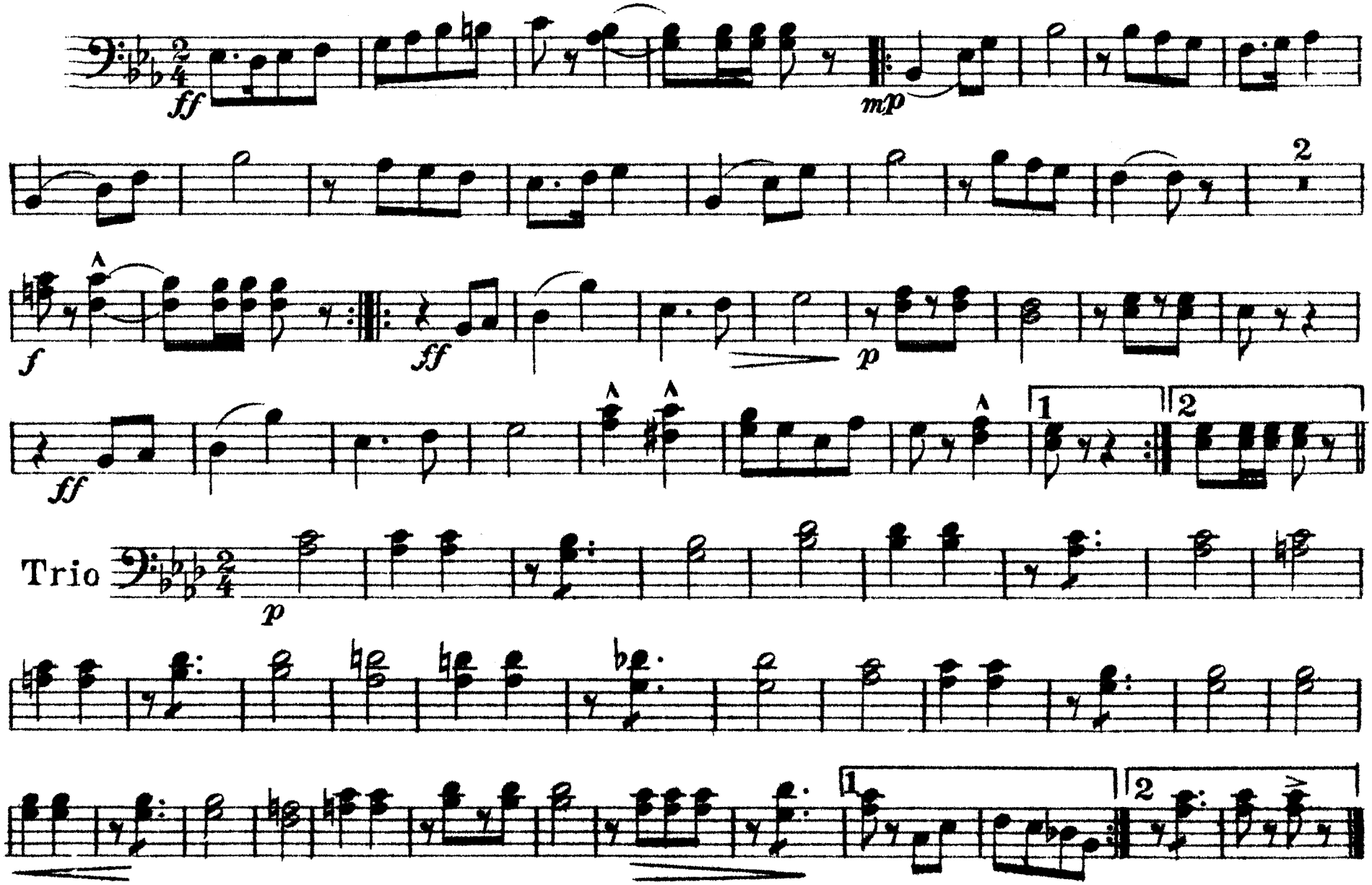

The Dixie Music House, Chicago.

The Regent

March

3rd Trombone

H. A. Vander Cook.

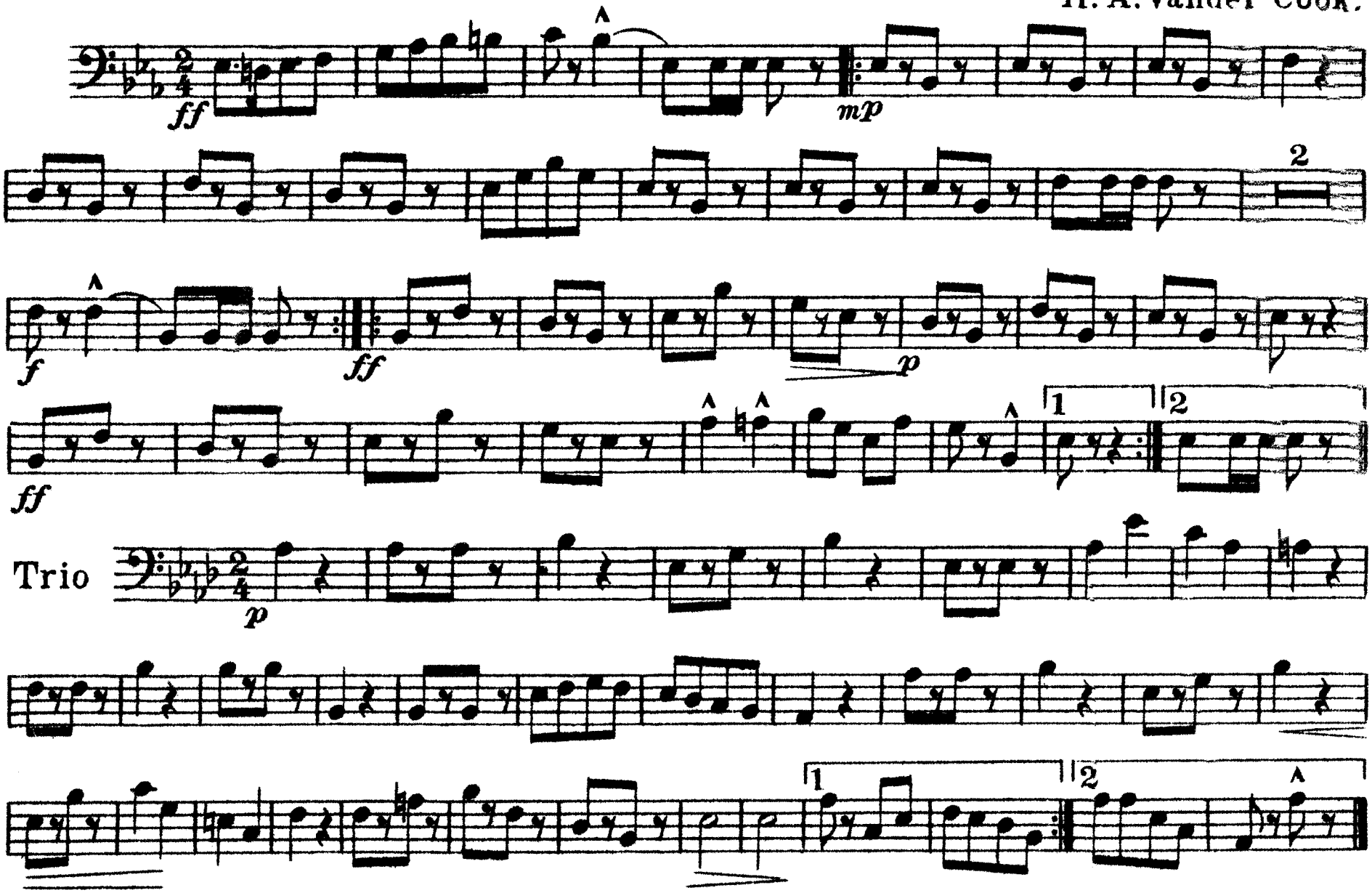

The Dixie Music House, Chicago.

The Regent

March

Baritone

H. A. Vander Cook.

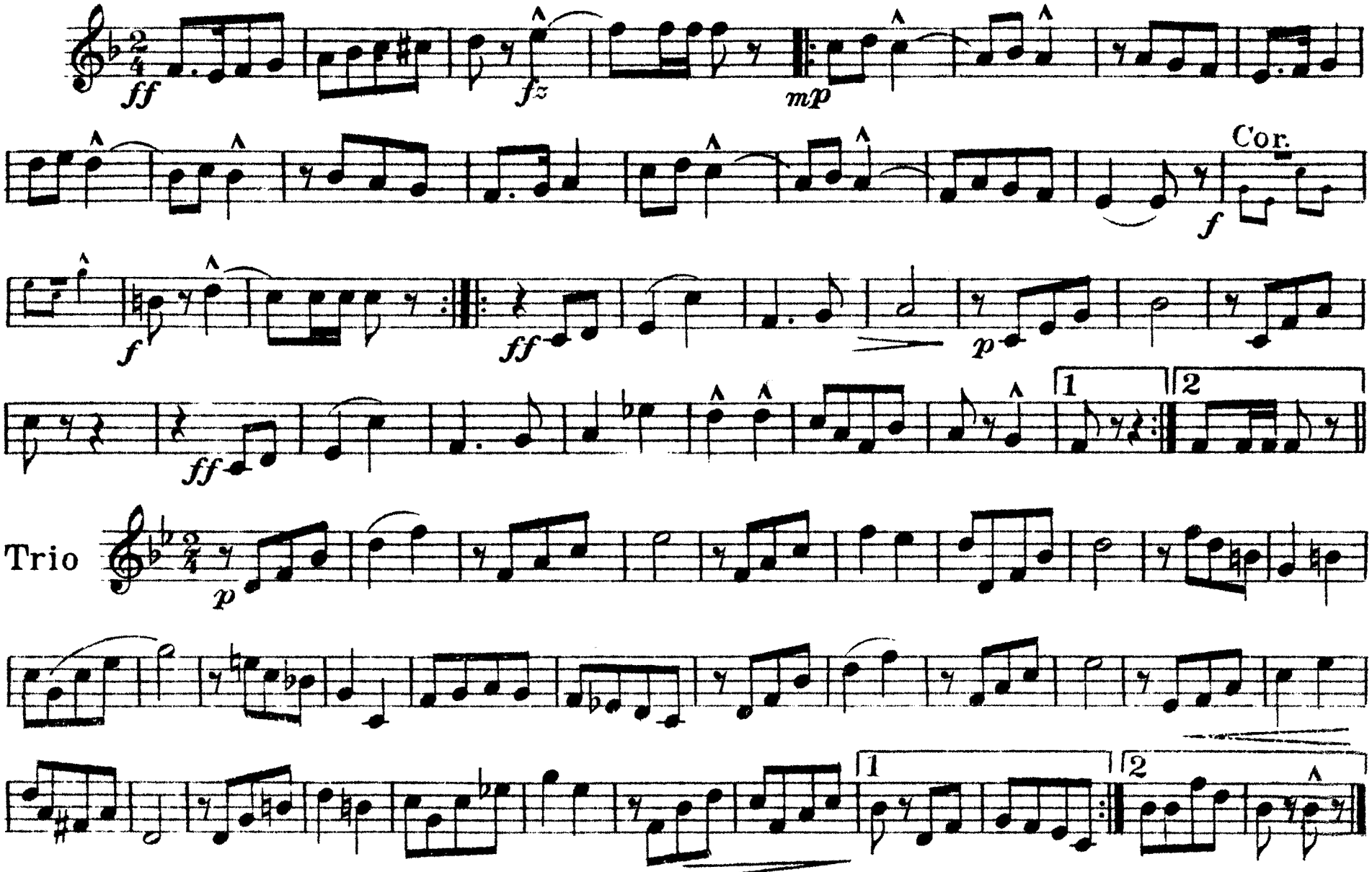

The Dixie Music House, Chicago.

The Regent

March

Baritone 𝄢

H. A. Vander Cook.

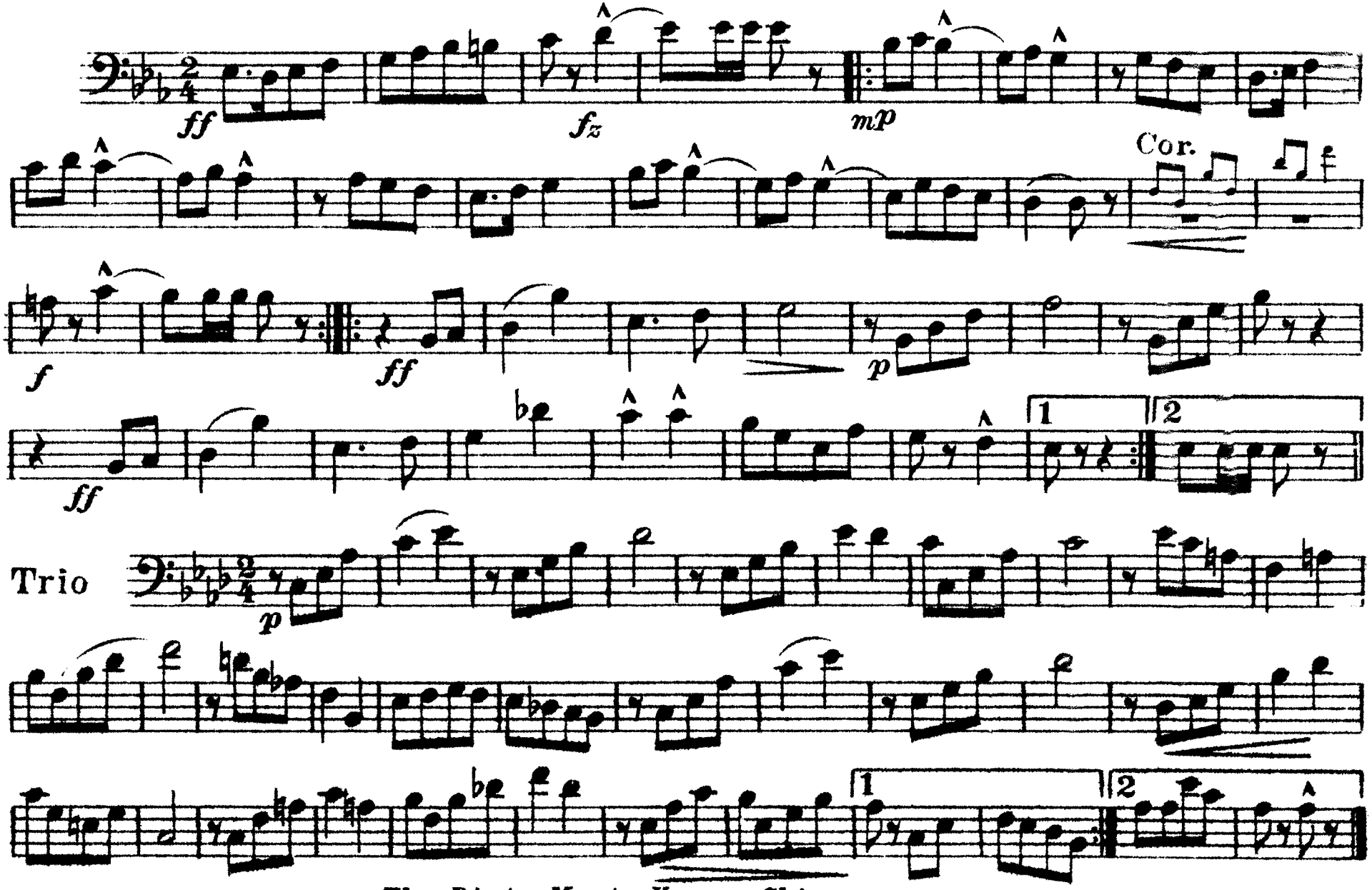

The Dixie Music House, Chicago.

The Regent

B♭ Bass

March

H. A. Vander Cook.

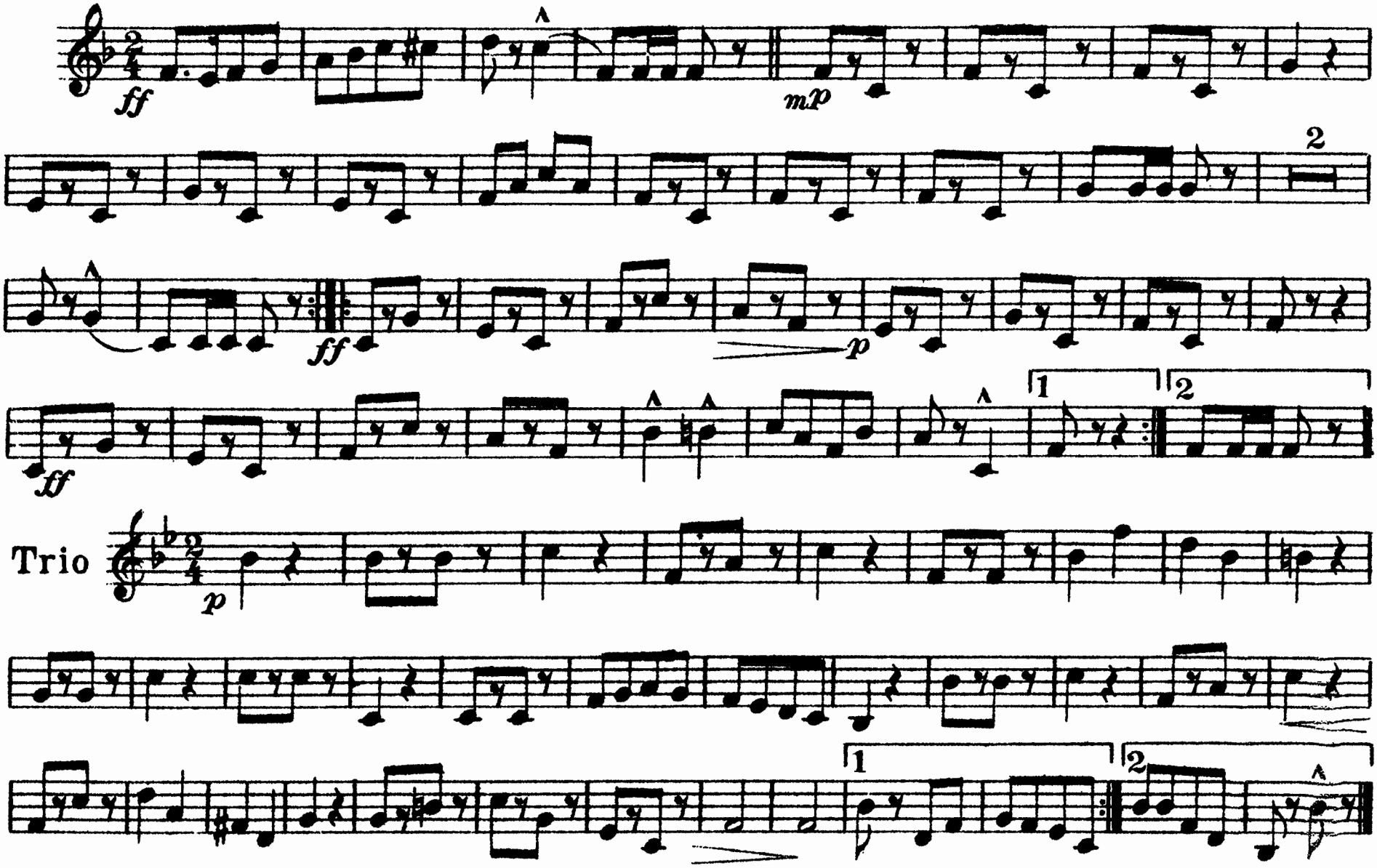

The Dixie Music House, Chicago.

The Regent

March

Basses

H. A. Vander Cook.

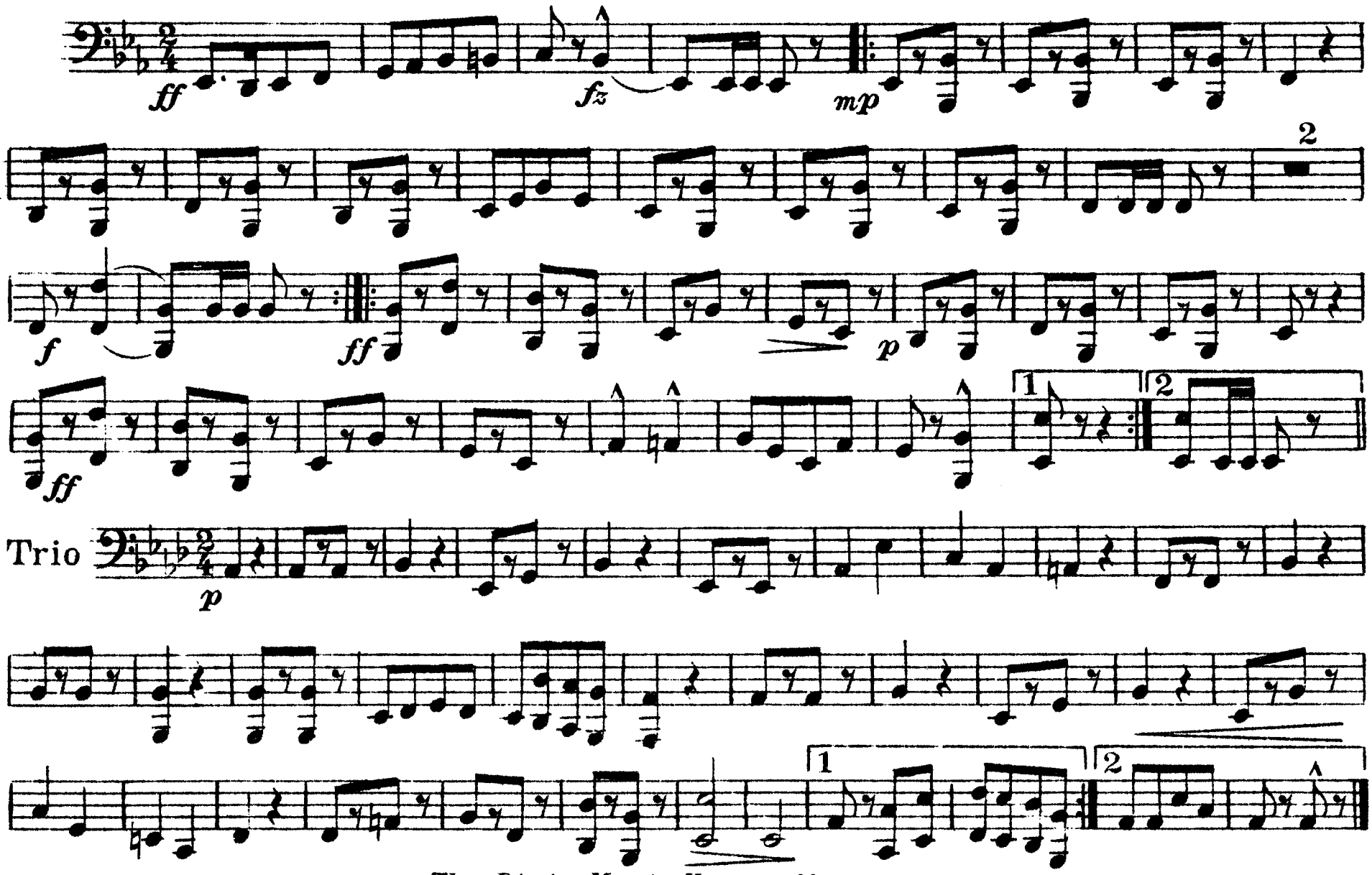

The Dixie Music House, Chicago.

The Regent

March

Drums

H. A. Vander Cook.

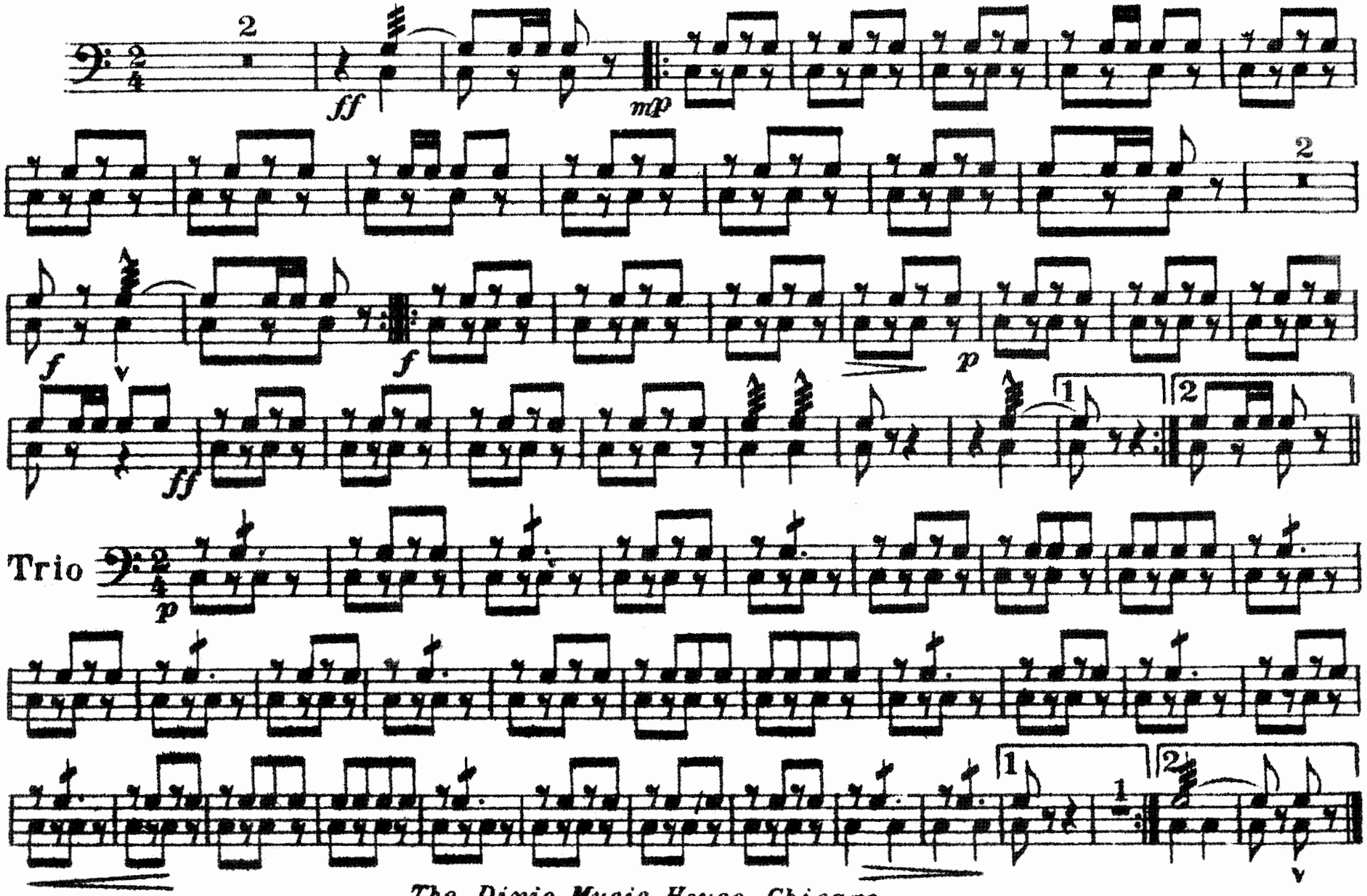

The Dixie Music House, Chicago.