Dedicated to the Saxon Bros. the Worlds Strongest men

The Ringling Bros. Grand Entry March

Solo B♭ Cornet

ALBERT C. SWEET.

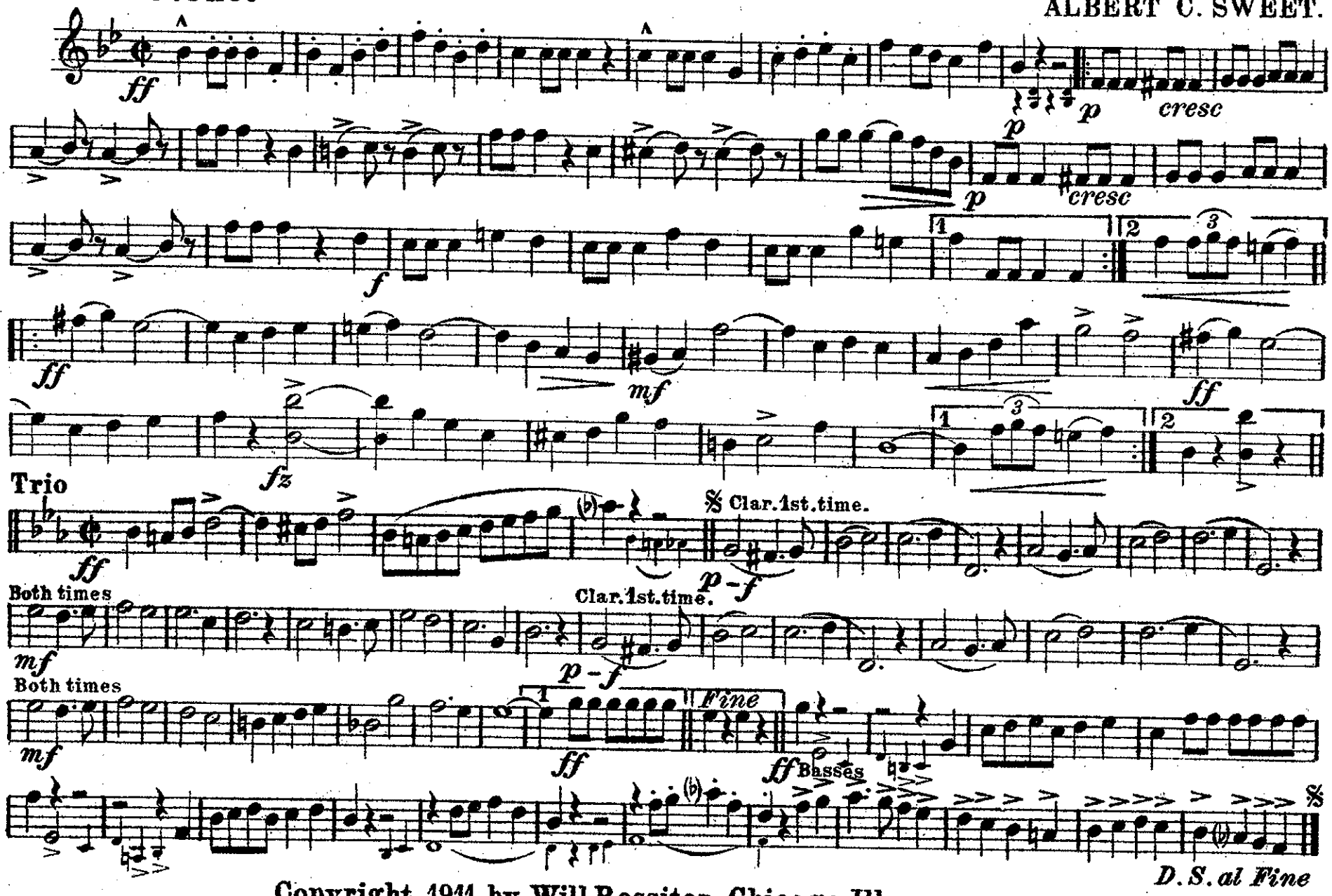

Copyright, 1911, by Will Rossiter. Chicago, Ill.

Piccolo

The Ringling Bros. Grand Entry March

ALBERT C. SWEET.

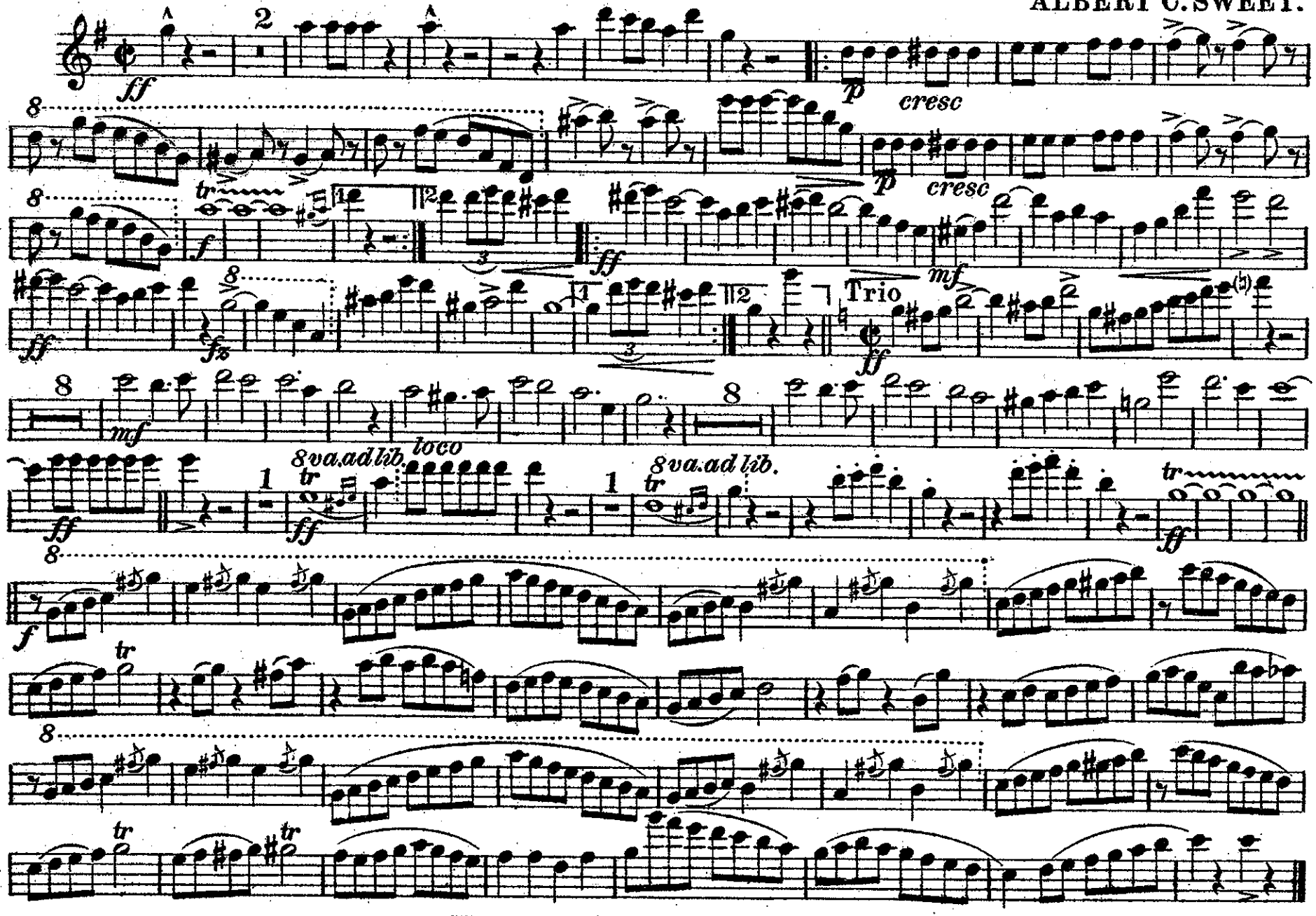

Will Rossiter Chicago, Ill.

Ringling Bros. Grand Entry

C Flute

AL SWEET

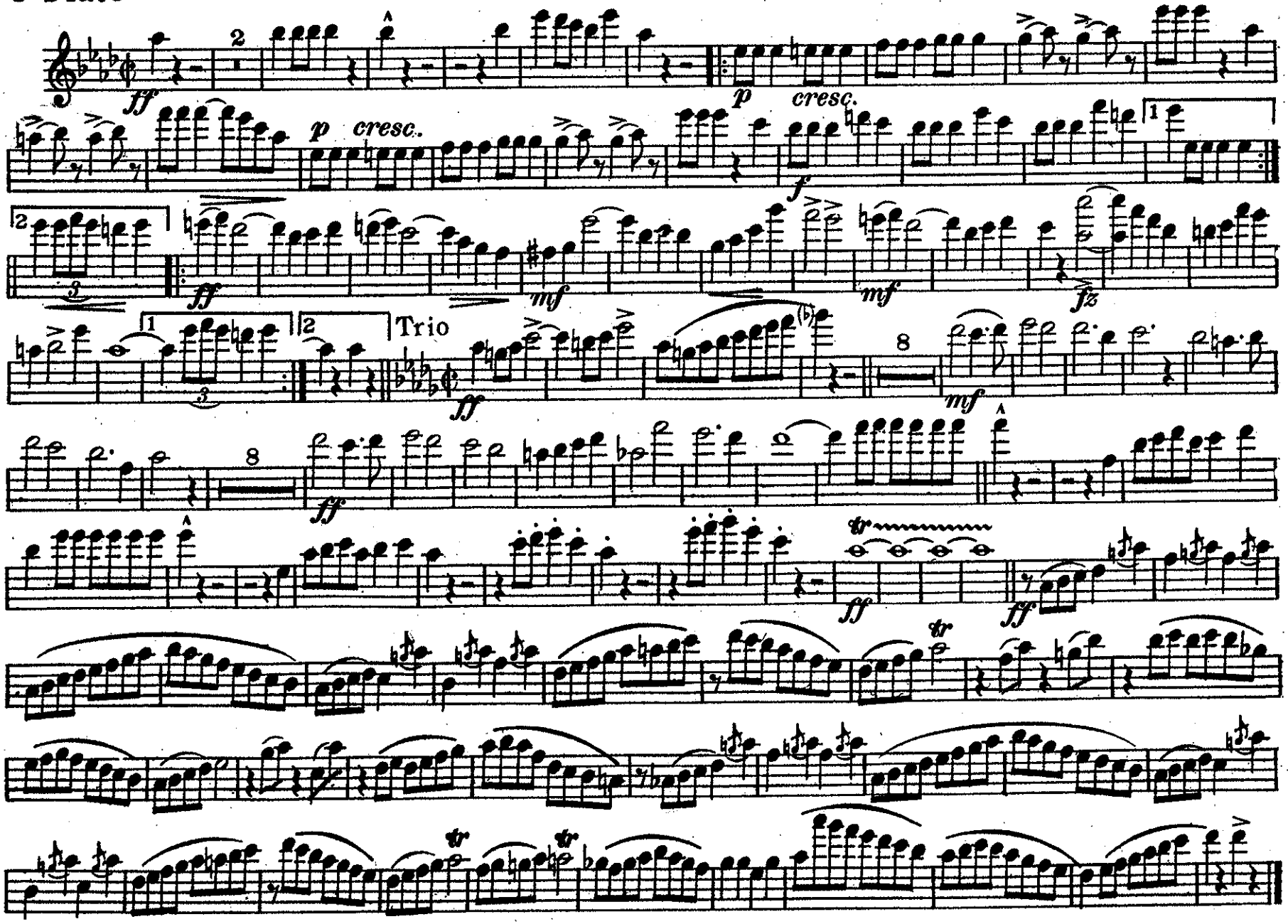

Neil A. Kjos Music Co., Chicago

Oboes

The Ringling Bros. Grand Entry March

ALBERT C. SWEET.

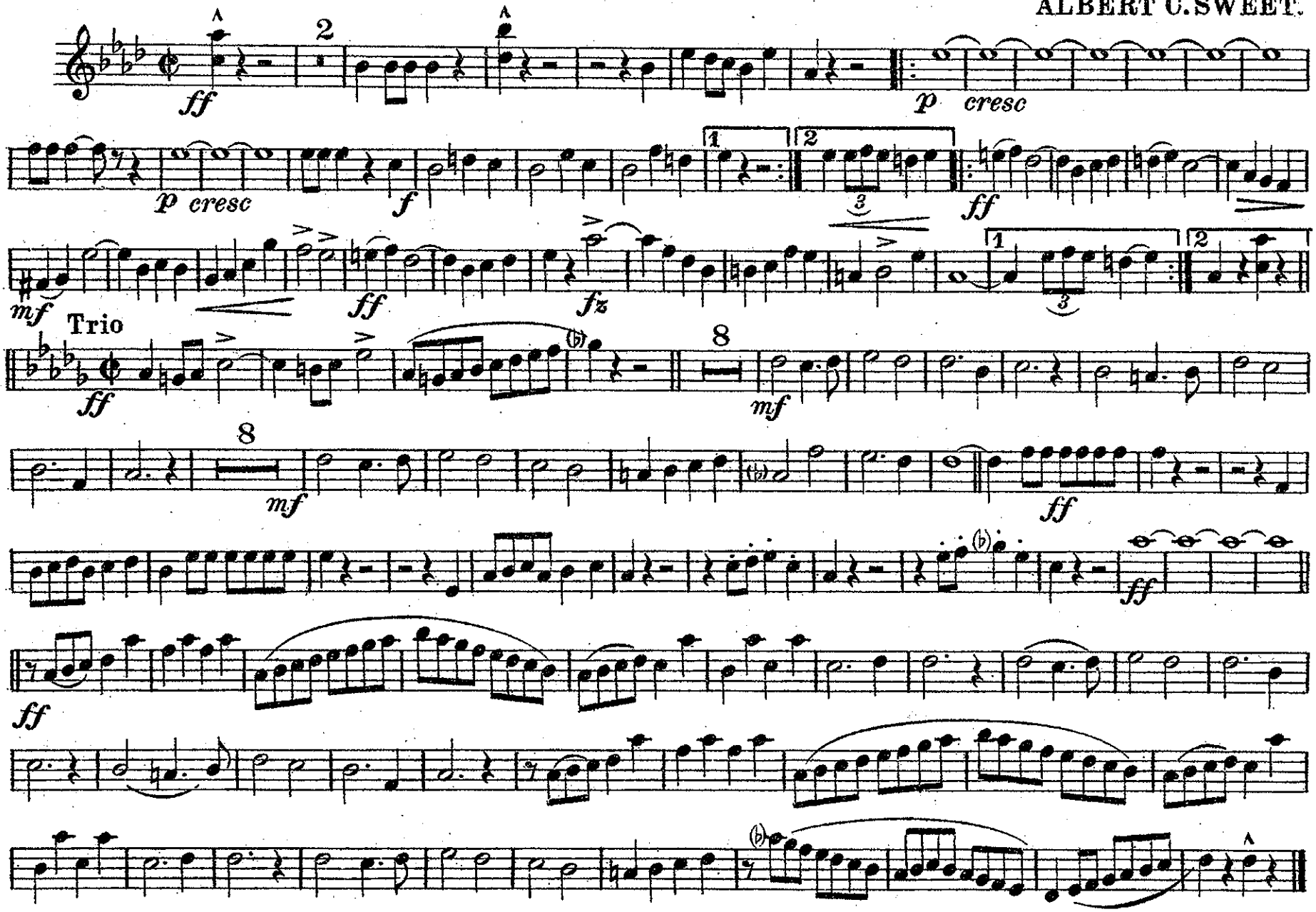

Will Rossiter Chicago, Ill.

The Ringling Bros. Grand Entry March

Bassoons

ALBERT C. SWEET.

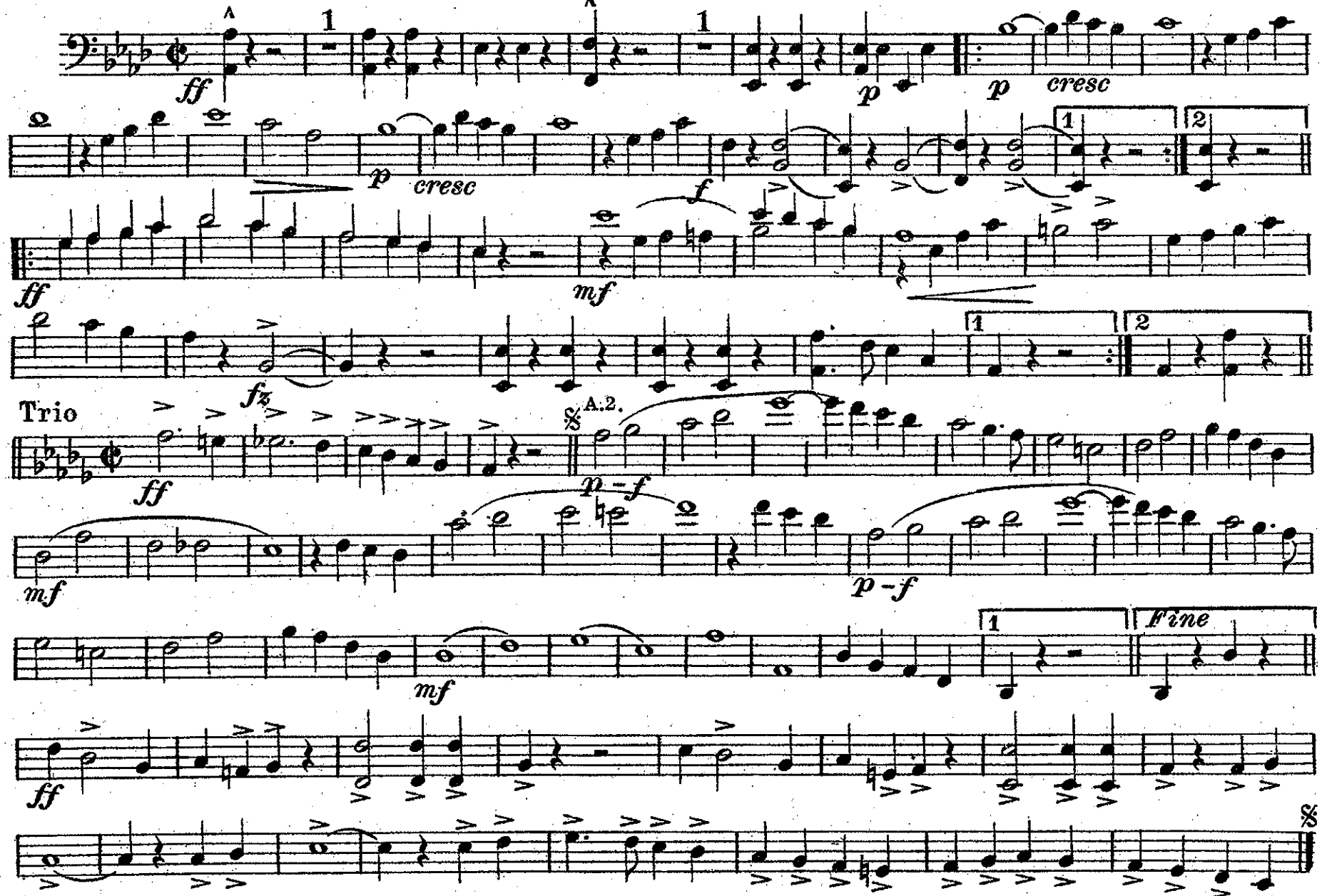

Will Rossiter Chicago, Ill.

D. S. al Fine

The Ringling Bros. Grand Entry March

E♭ Clarinet

ALBERT C. SWEET.

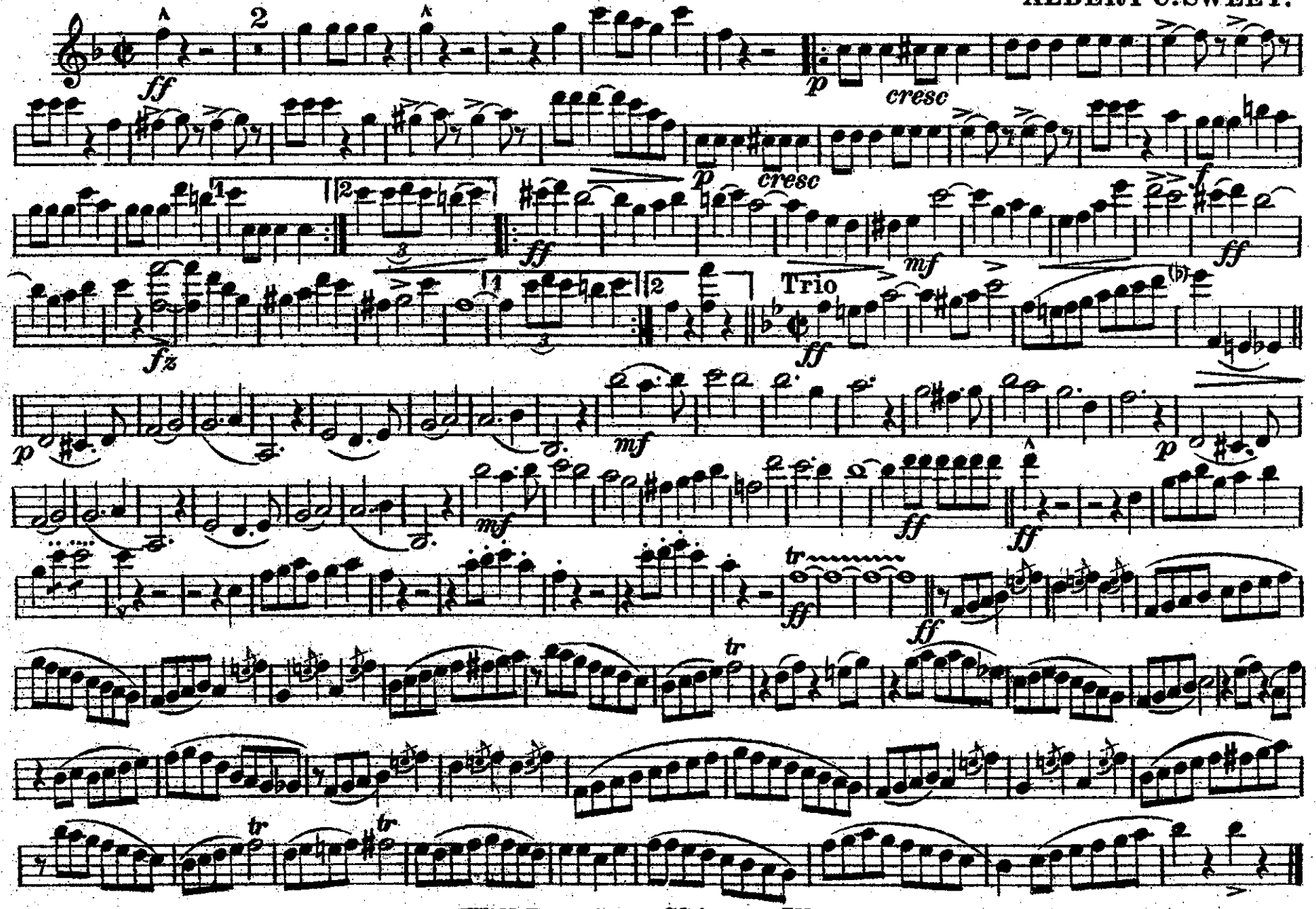

Will Rossiter Chicago, Ill.

The Ringling Bros. Grand Entry March

Solo, or 1st. B♭ Clarinet.

ALBERT C. SWEET.

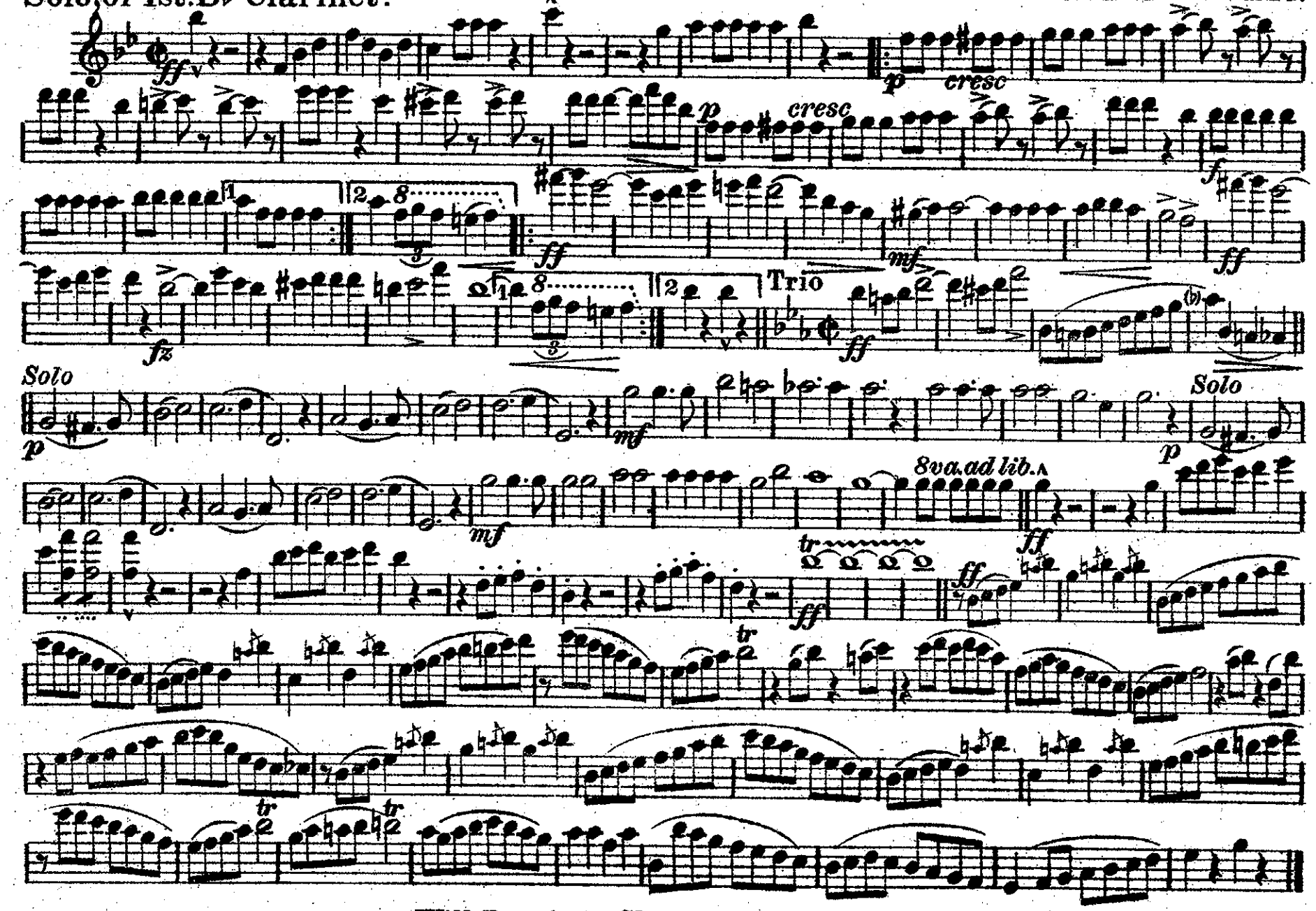

Will Rossiter Chicago, Ill.

The Ringling Bros. Grand Entry March

2d.& 3d. B♭ Clarinets

ALBERT C. SWEET.

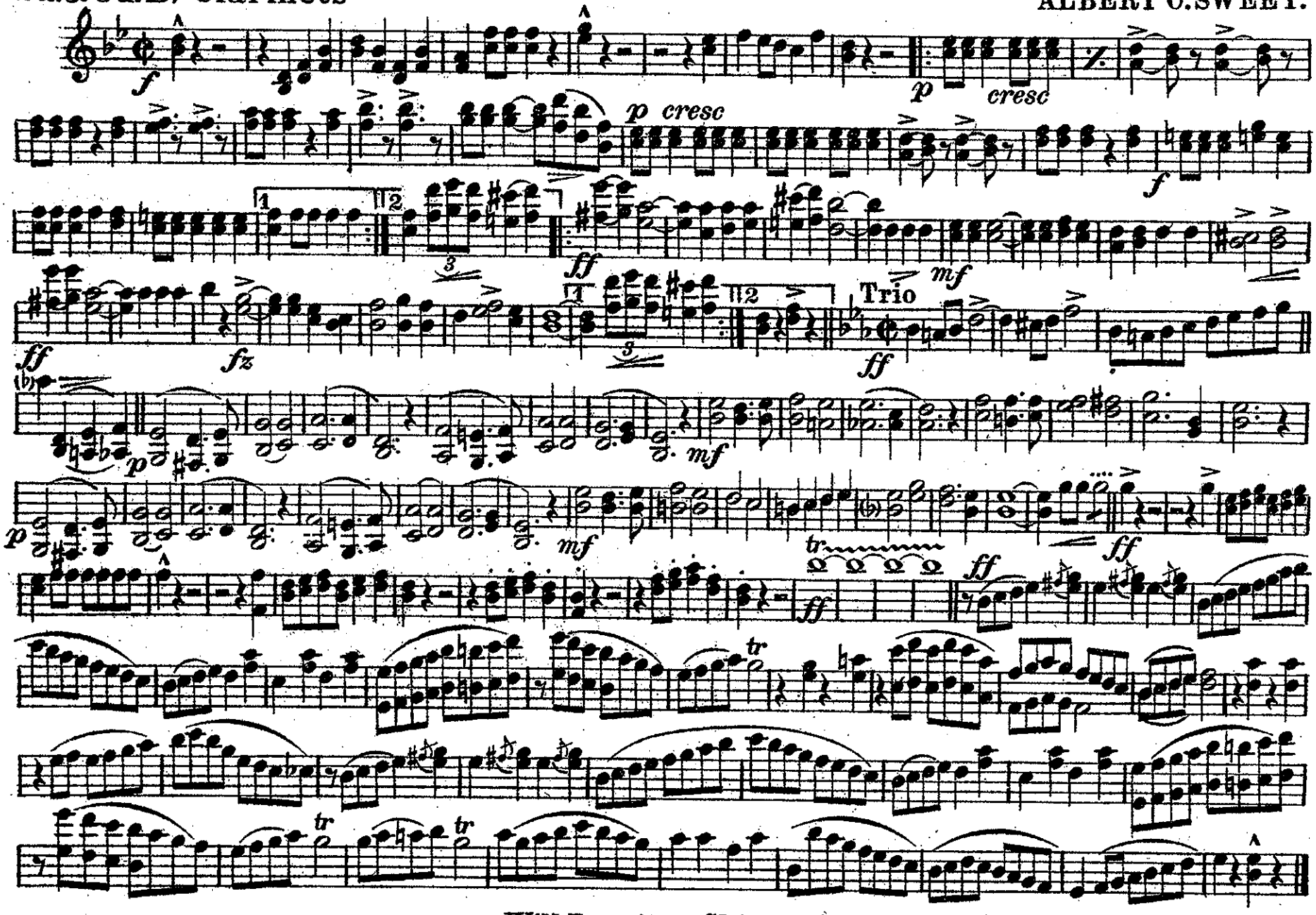

Will Rossiter Chicago, Ill.

The Ringling Bros. Grand Entry March

B♭ Bass CLARINET

ALBERT C. SWEET.

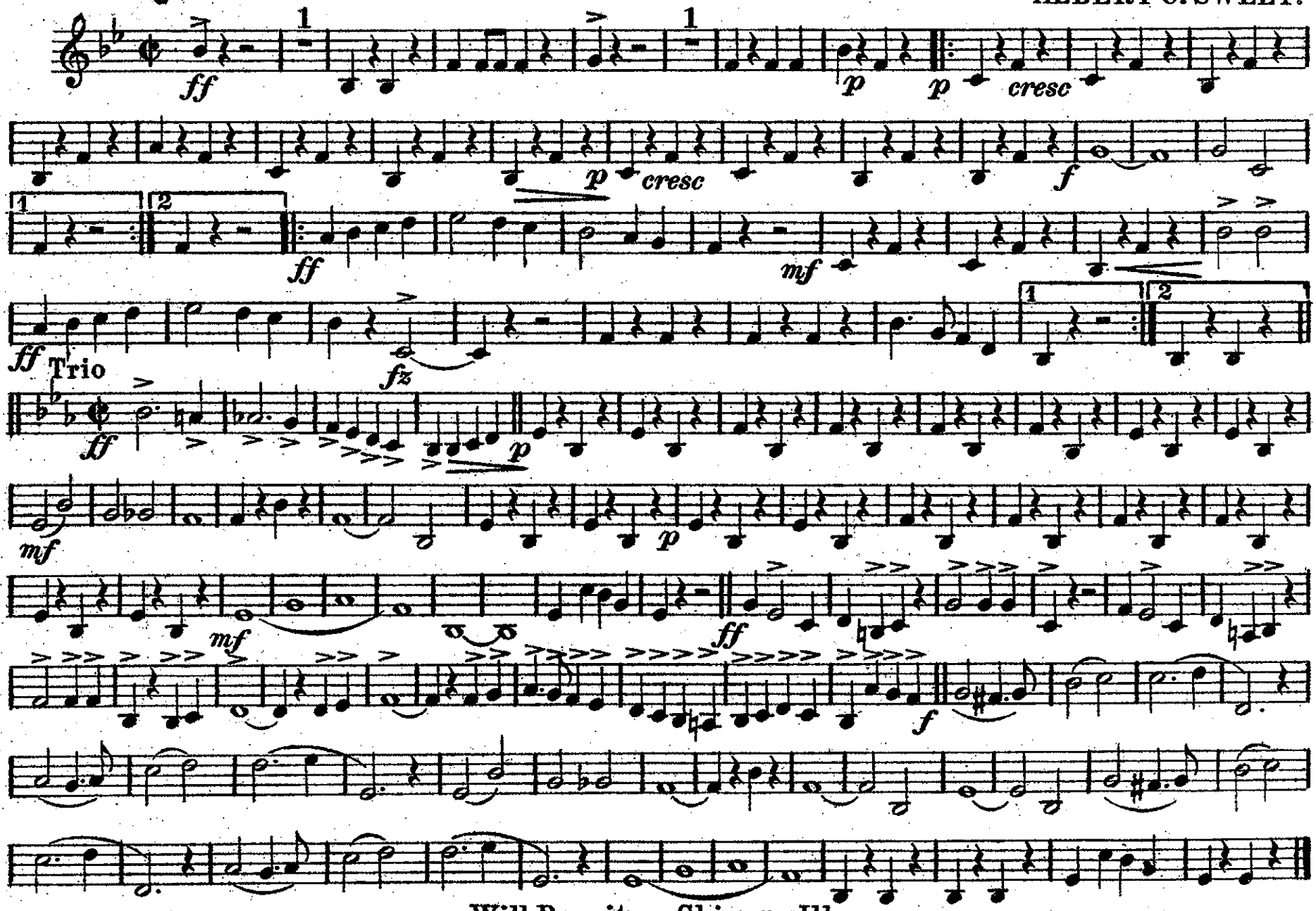

Will Rossiter . Chicago, Ill.

The Ringling Bros. Grand Entry March

B♭ Soprano Saxophone

ALBERT C. SWEET.

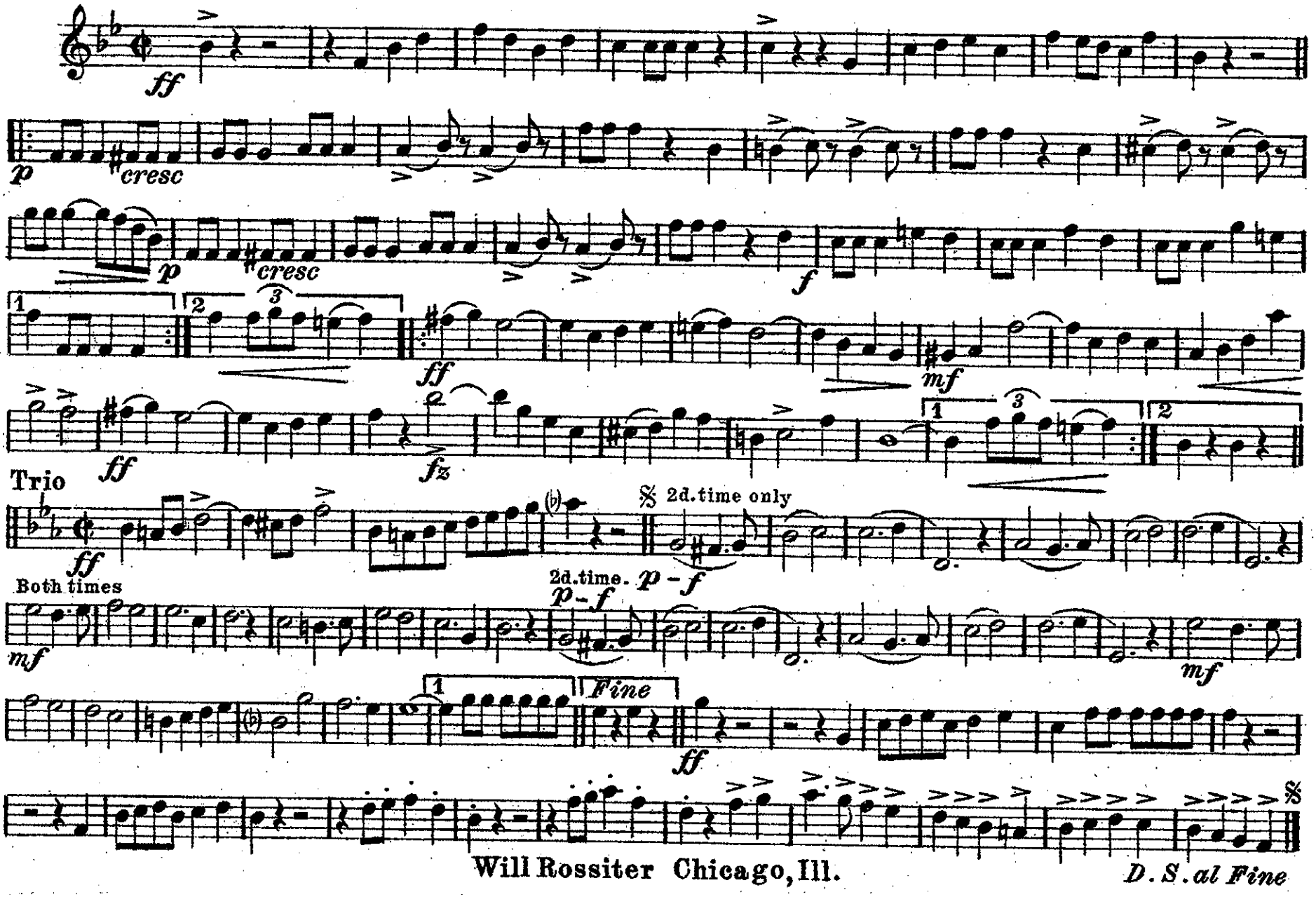

Will Rossiter Chicago, Ill.

The Ringling Bros. Grand Entry March

E♭ Alto Saxophone

ALBERT C. SWEET.

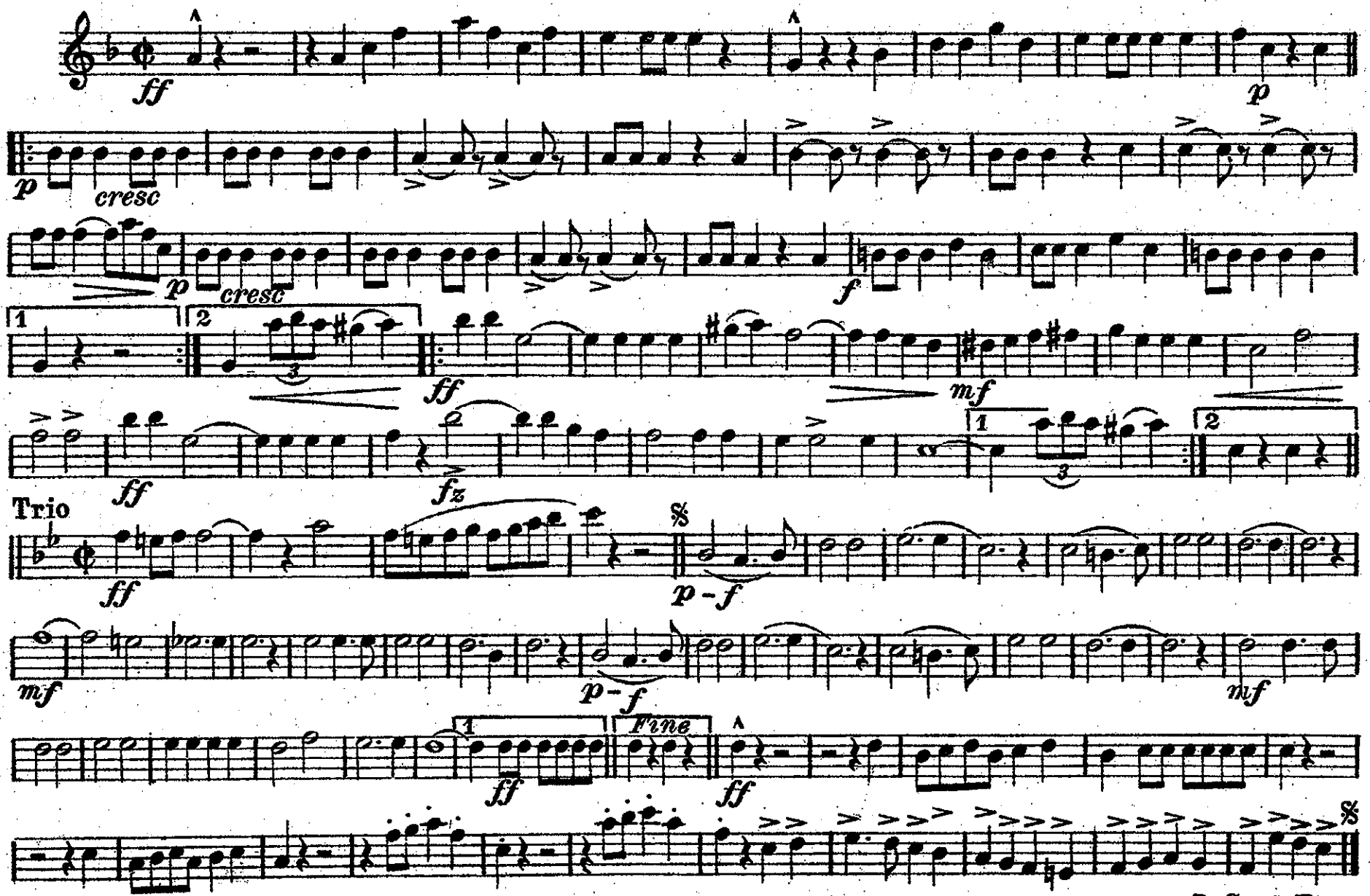

Will Rossiter Chicago, Ill.

The Ringling Bros. Grand Entry March

B♭ Tenor Saxophone

ALBERT C. SWEET.

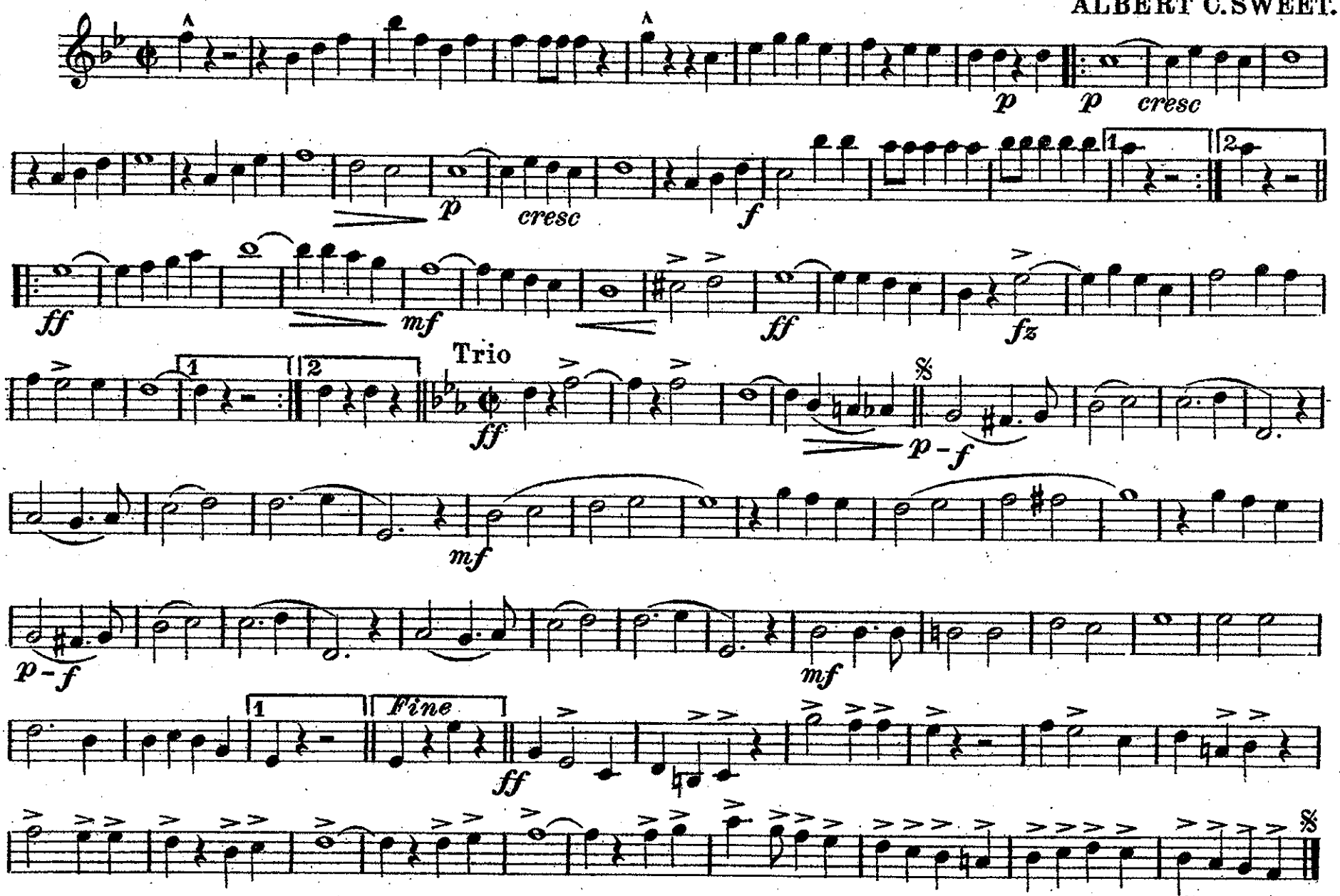

Will Rossiter Chicago, Ill.

The Ringling Bros. Grand Entry March

E♭ Baritone Saxophone

ALBERT C. SWEET.

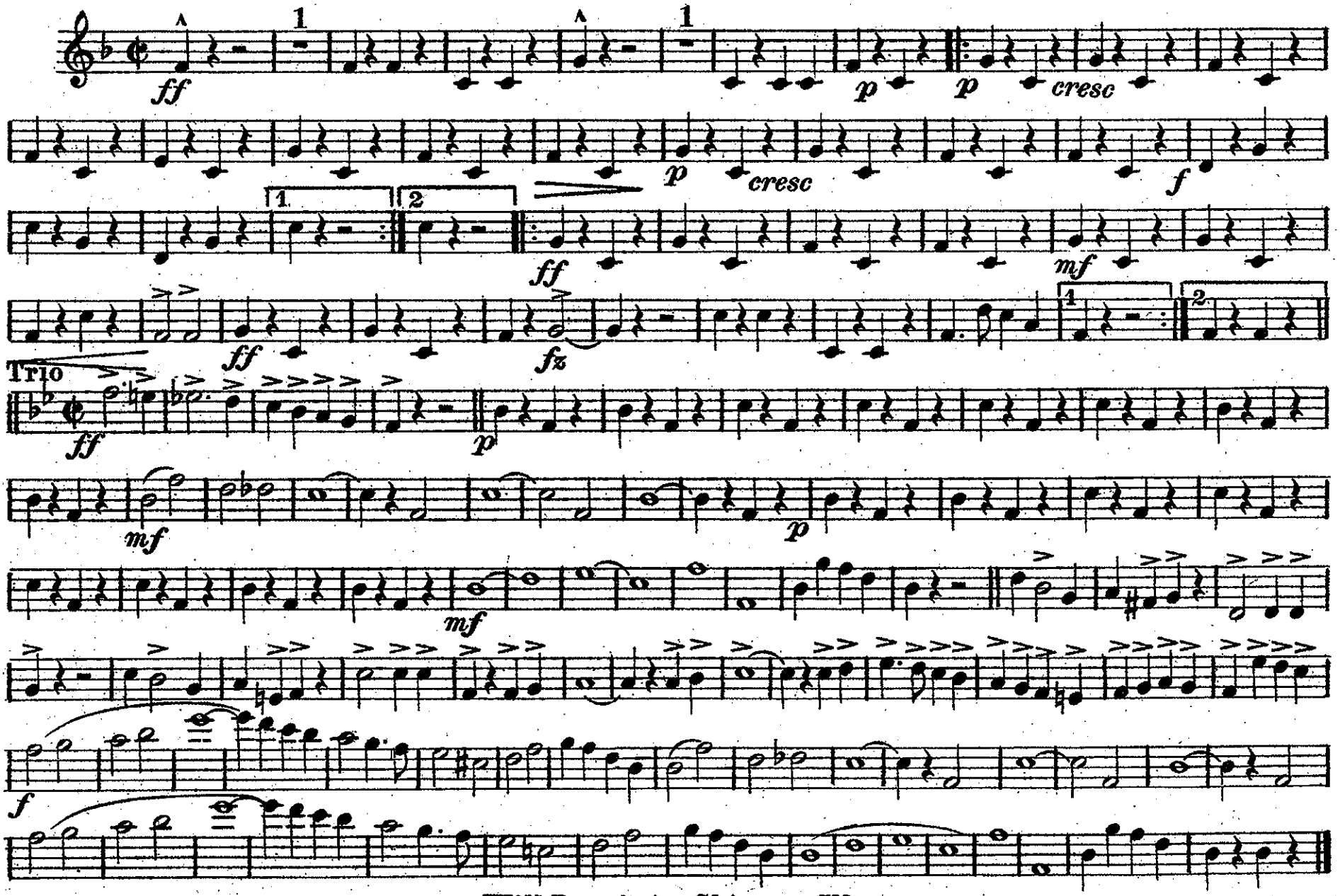

Will Rossiter Chicago, Ill.

The Ringling Bros. Grand Entry March

E♭ Cornet

ALBERT C. SWEET.

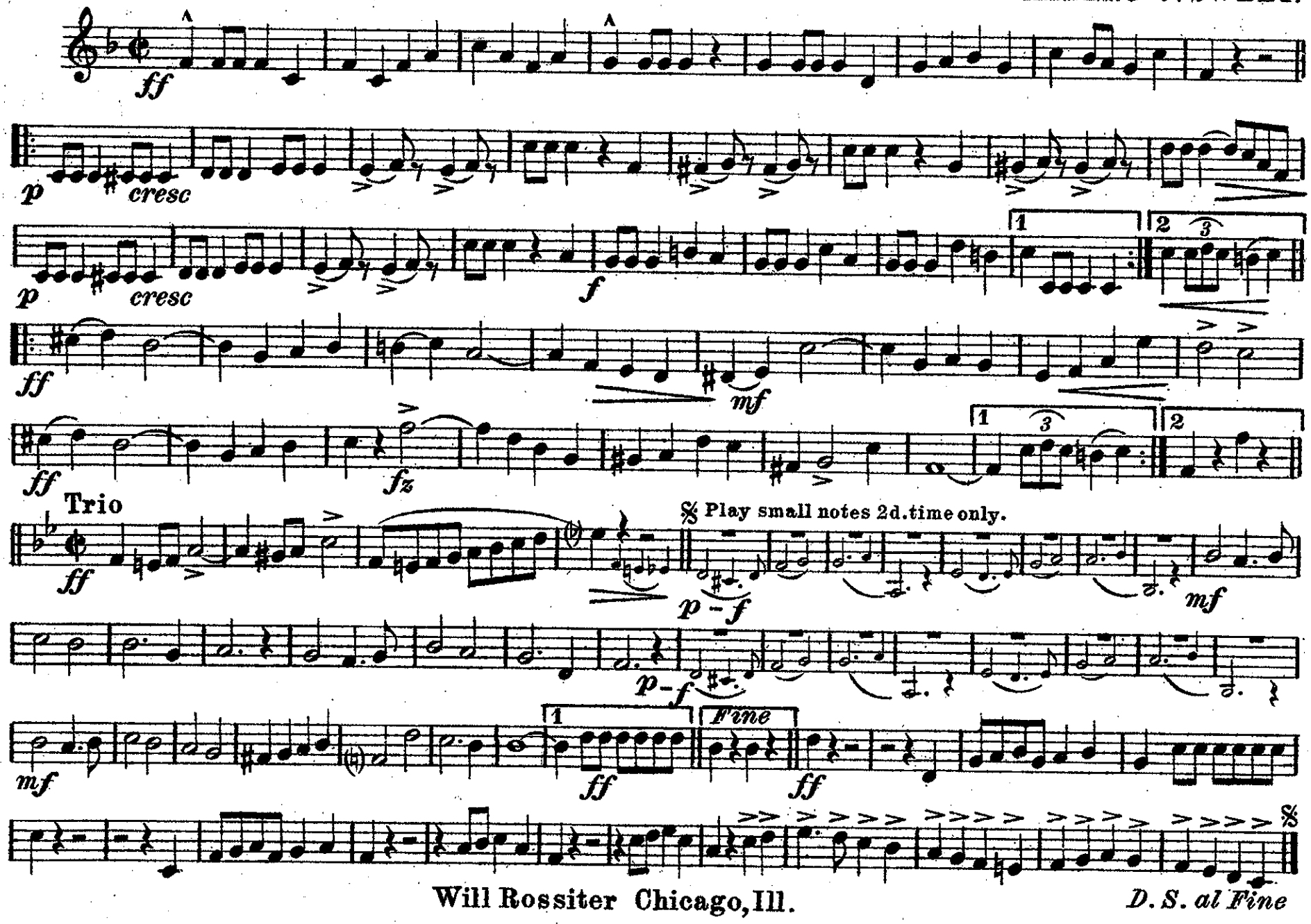

Will Rossiter Chicago, Ill.

The Ringling Bros. Grand Entry March

1st. B♭ Cornet

ALBERT C. SWEET.

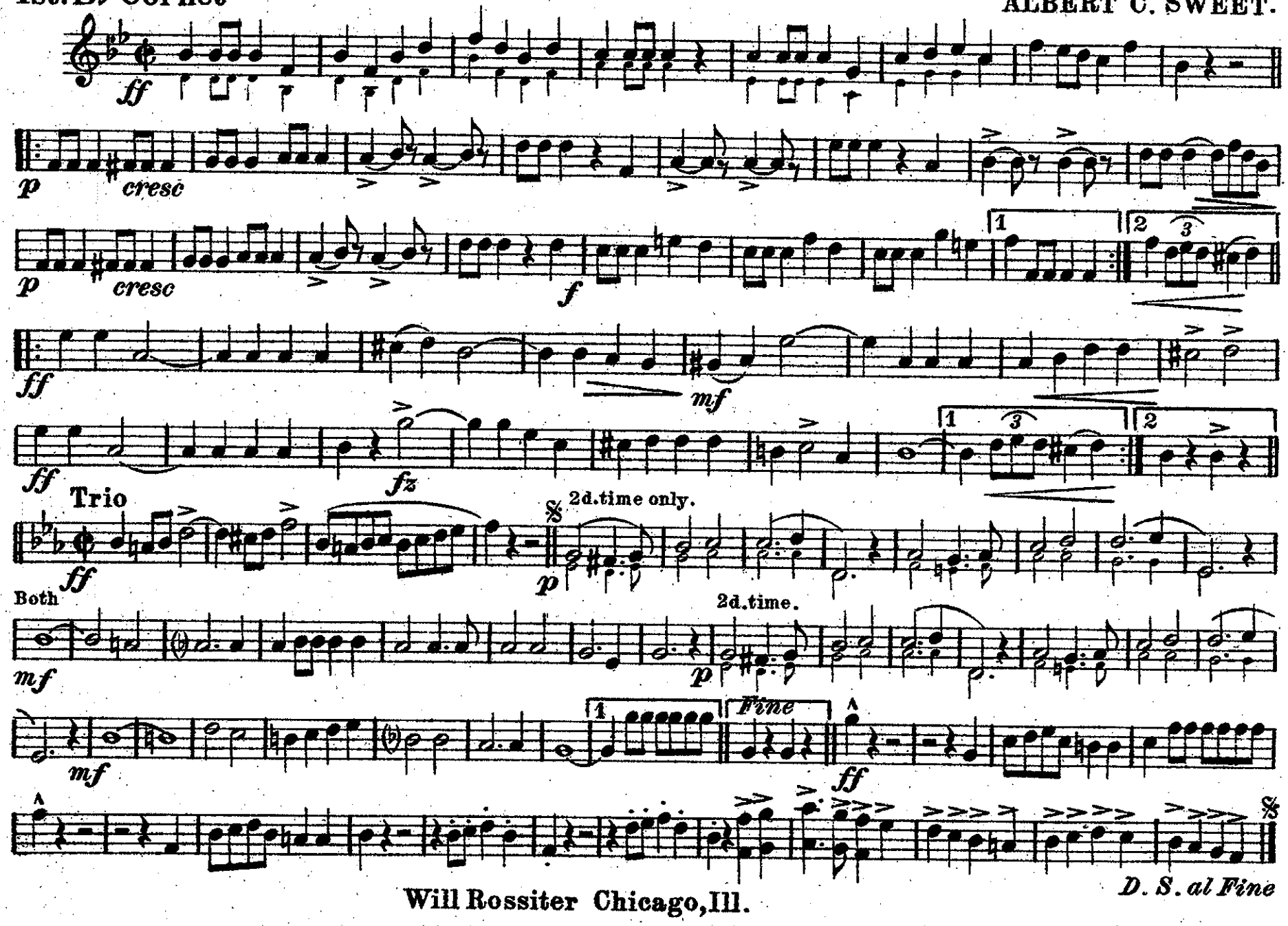

Will Rossiter Chicago, Ill.

The Ringling Bros. Grand Entry March

2d. & 3d. B♭ Cornets

ALBERT C. SWEET.

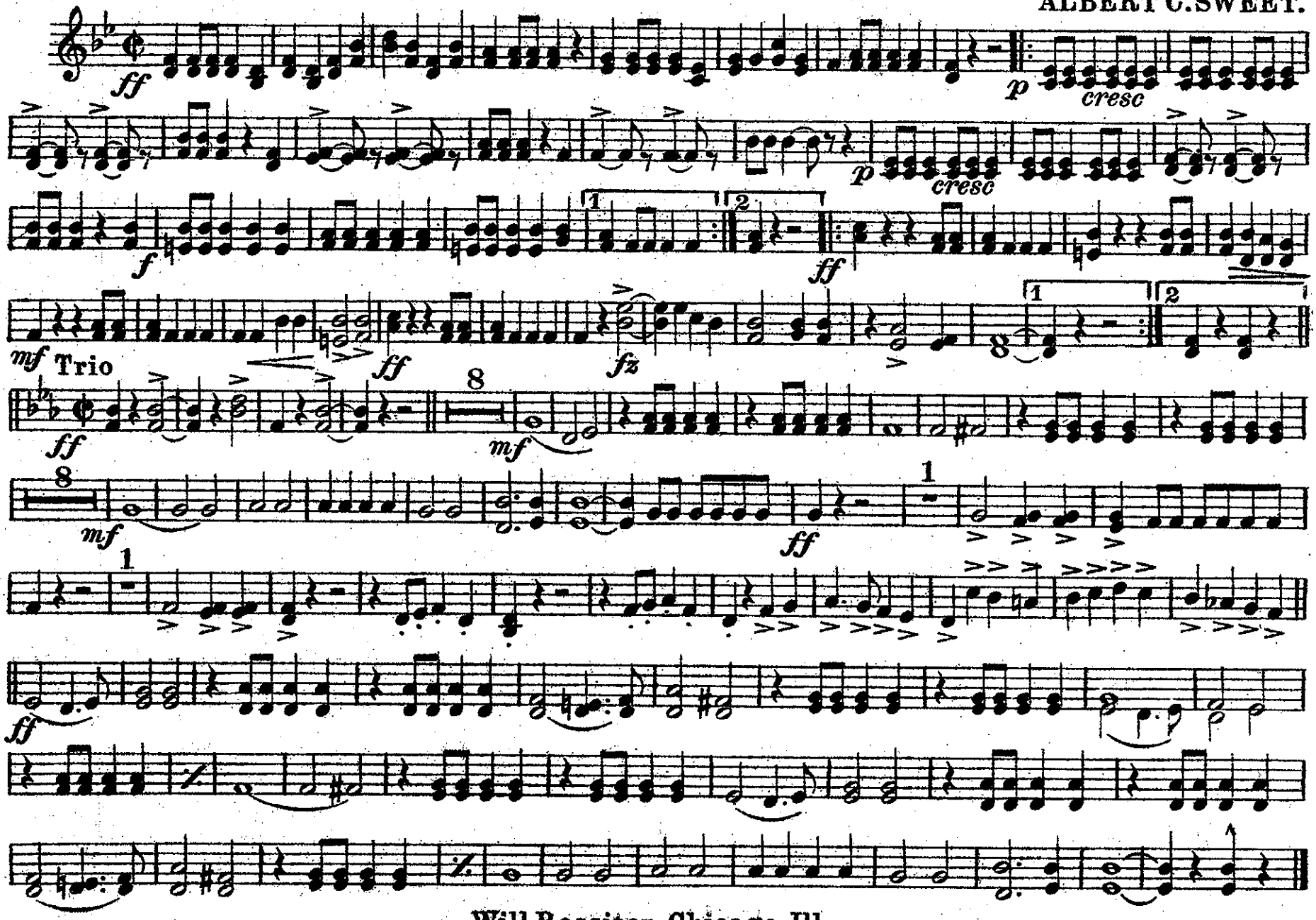

Will Rossiter Chicago, Ill.

The Ringling Bros. Grand Entry March

1st. & 2d. Horns in E♭

ALBERT C. SWEET.

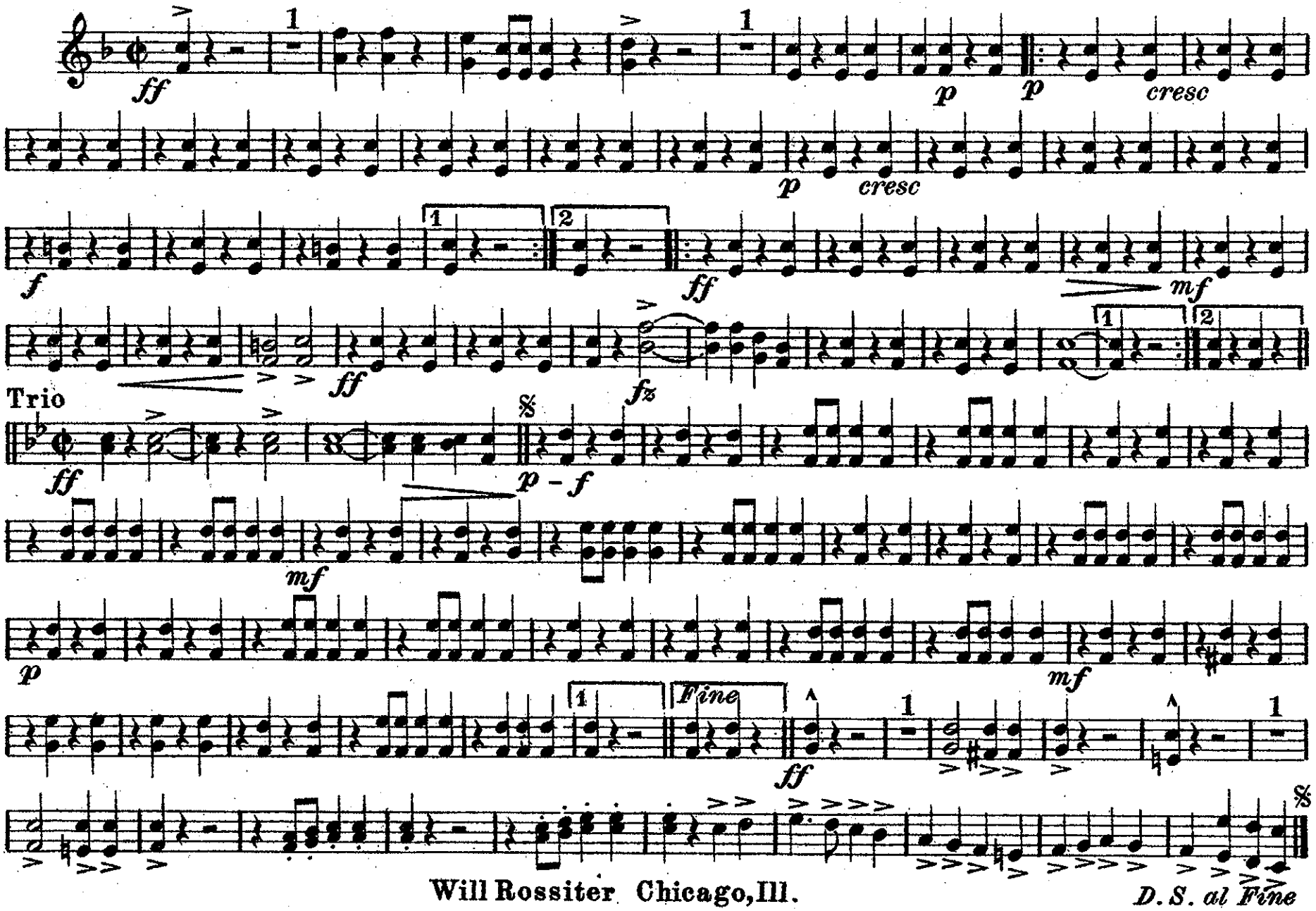

Will Rossiter Chicago, Ill.

The Ringling Bros. Grand Entry March

3d. & 4th. Horns in E♭

ALBERT C. SWEET.

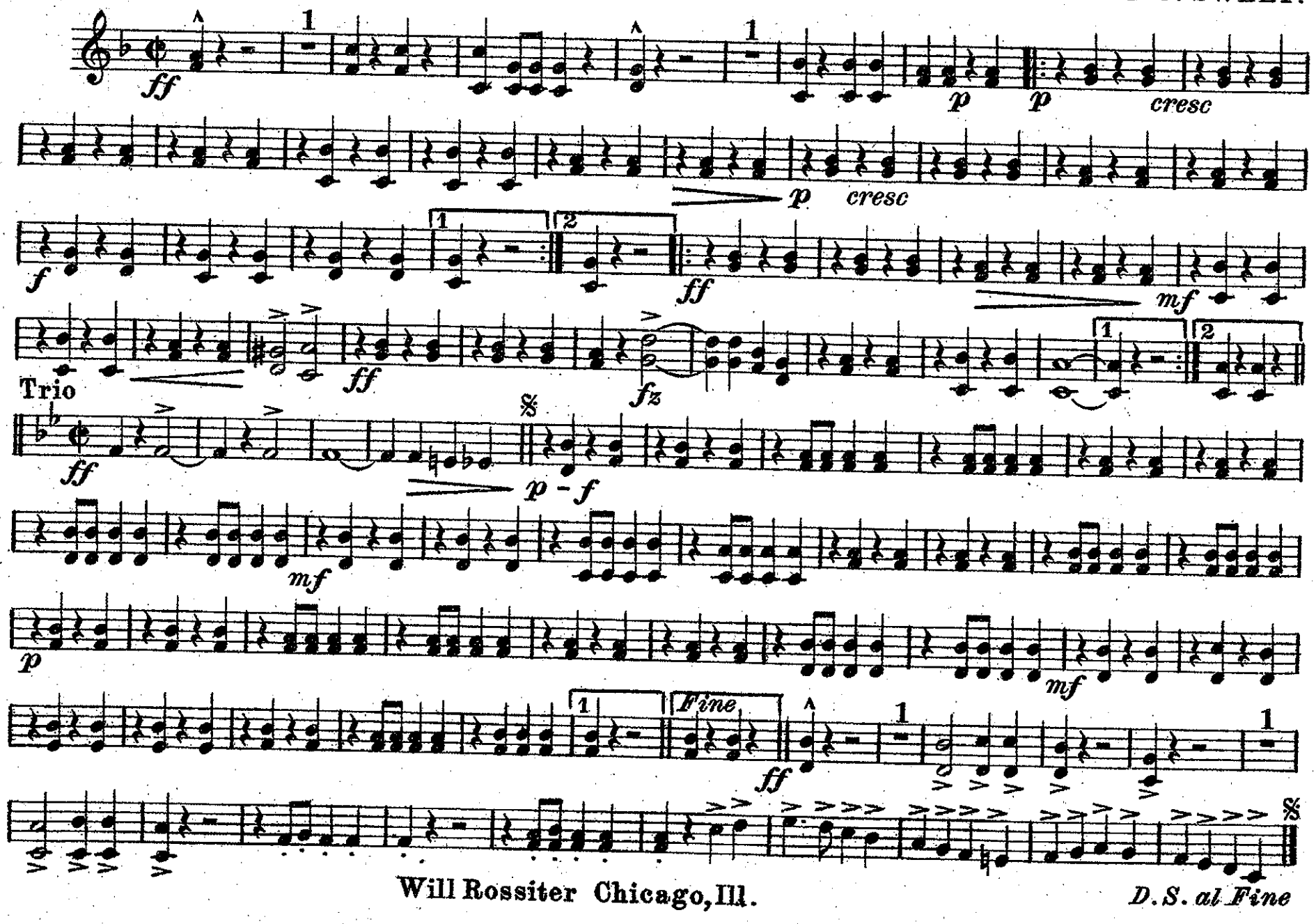

Will Rossiter Chicago, Ill.

The Ringling Bros. Grand Entry March

1st. & 2nd. Horns in F

Albert C. Sweet

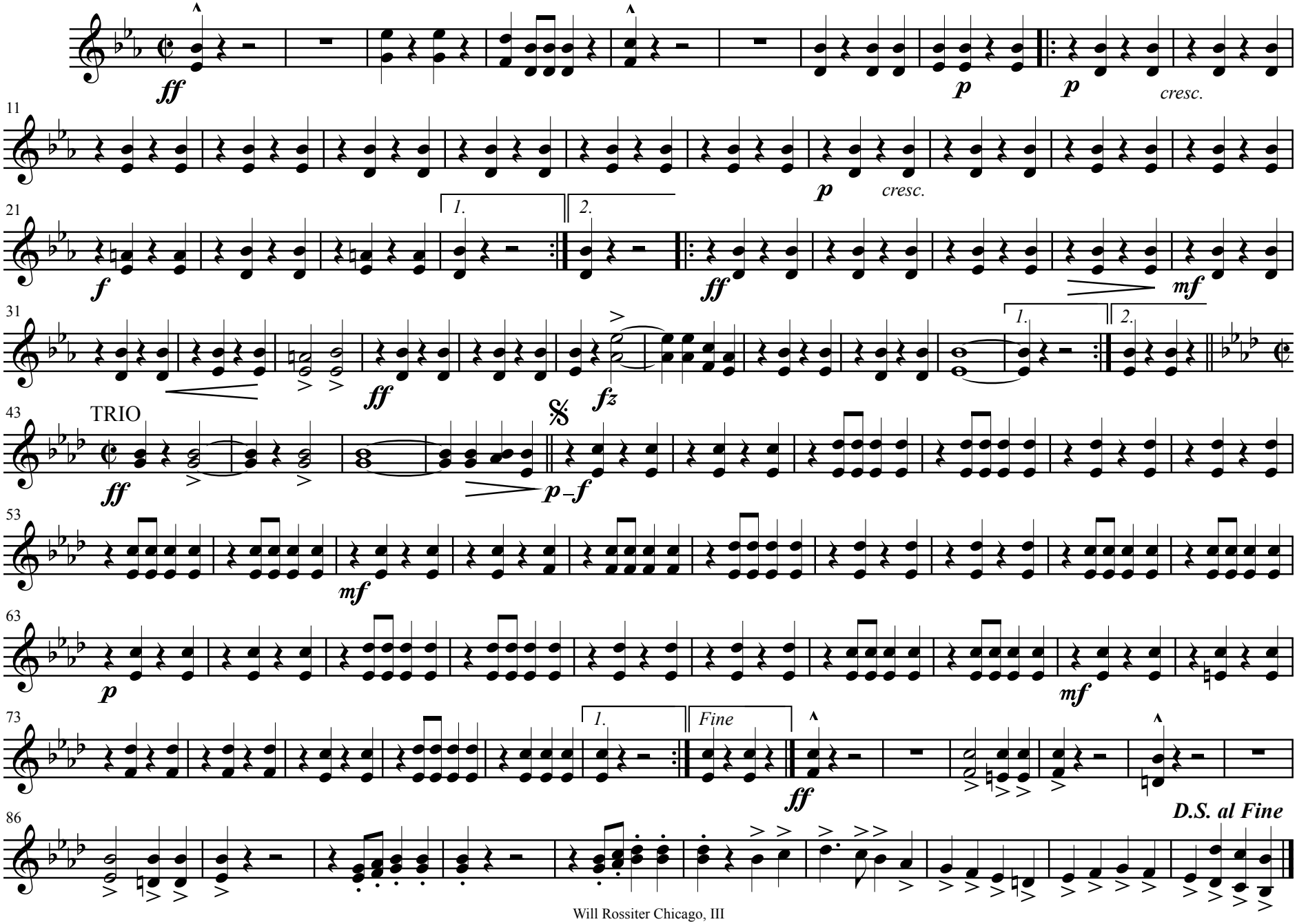

The Ringling Bros. Grand Entry March

3rd. & 4th. Horns in F

Albert C. Sweet

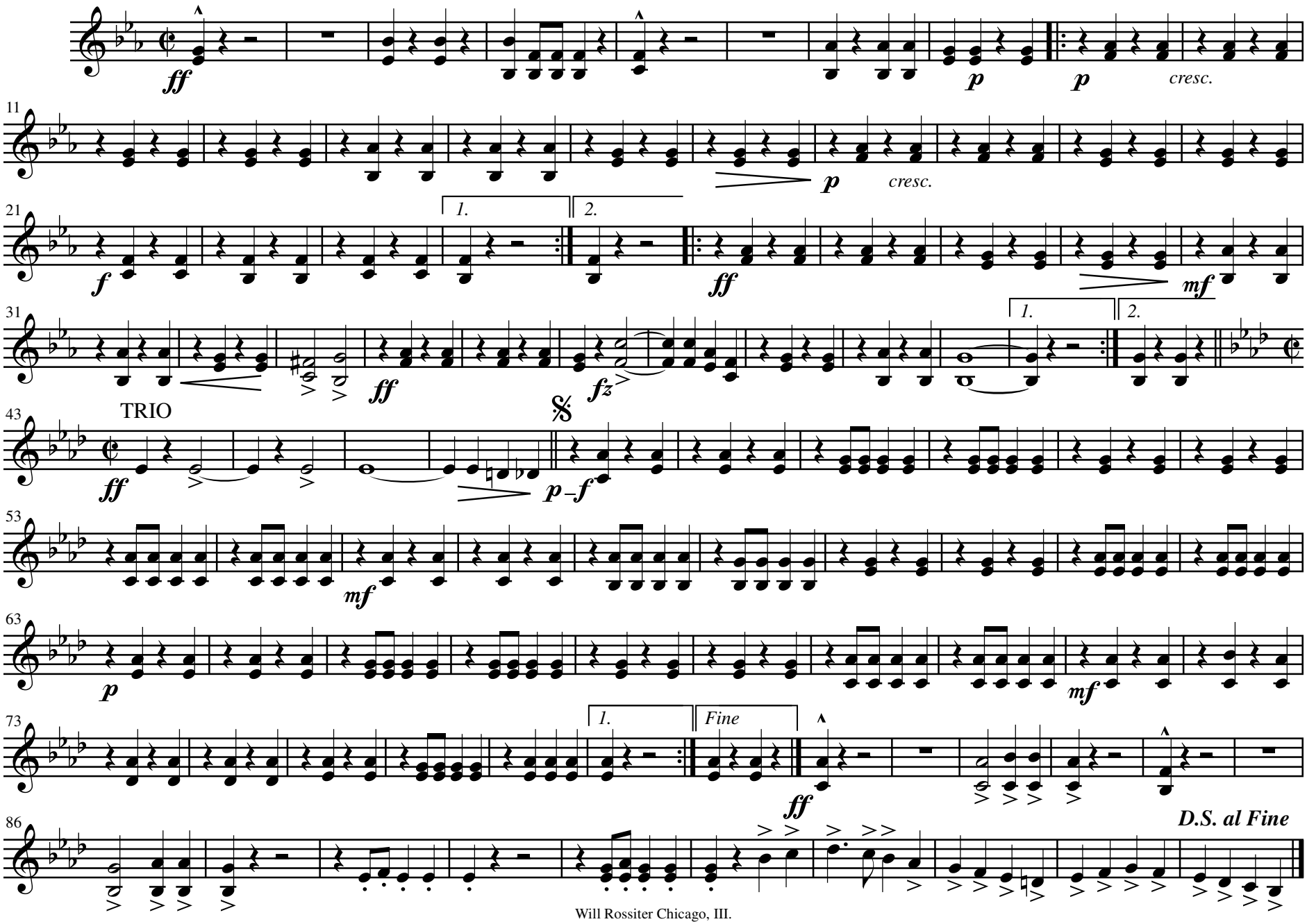

The Ringling Bros. Grand Entry March

Trombones

ALBERT C. SWEET.

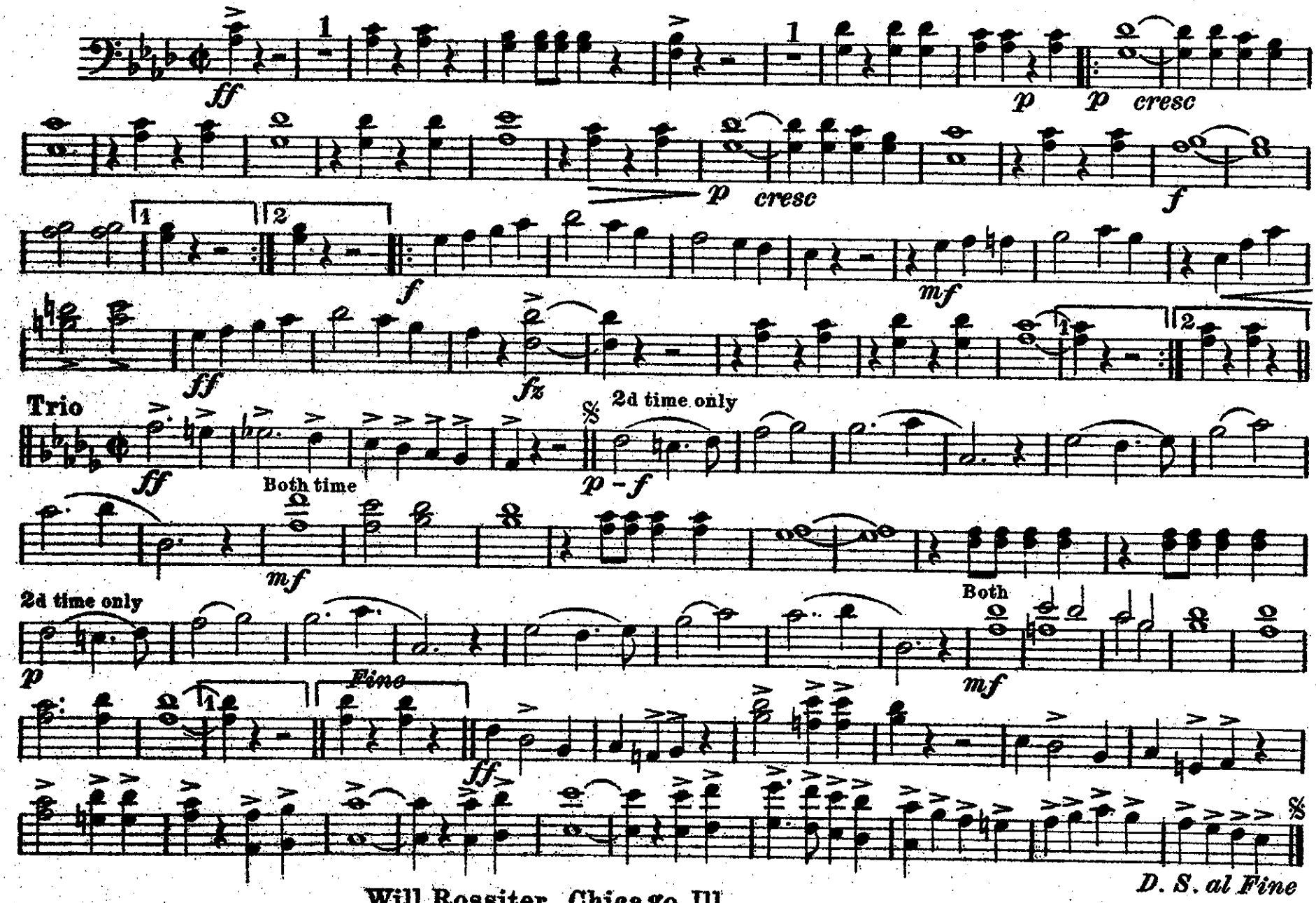

Will Rossiter Chicago, Ill.

The Ringling Bros. Grand Entry March

3d. Trombone

ALBERT C. SWEET.

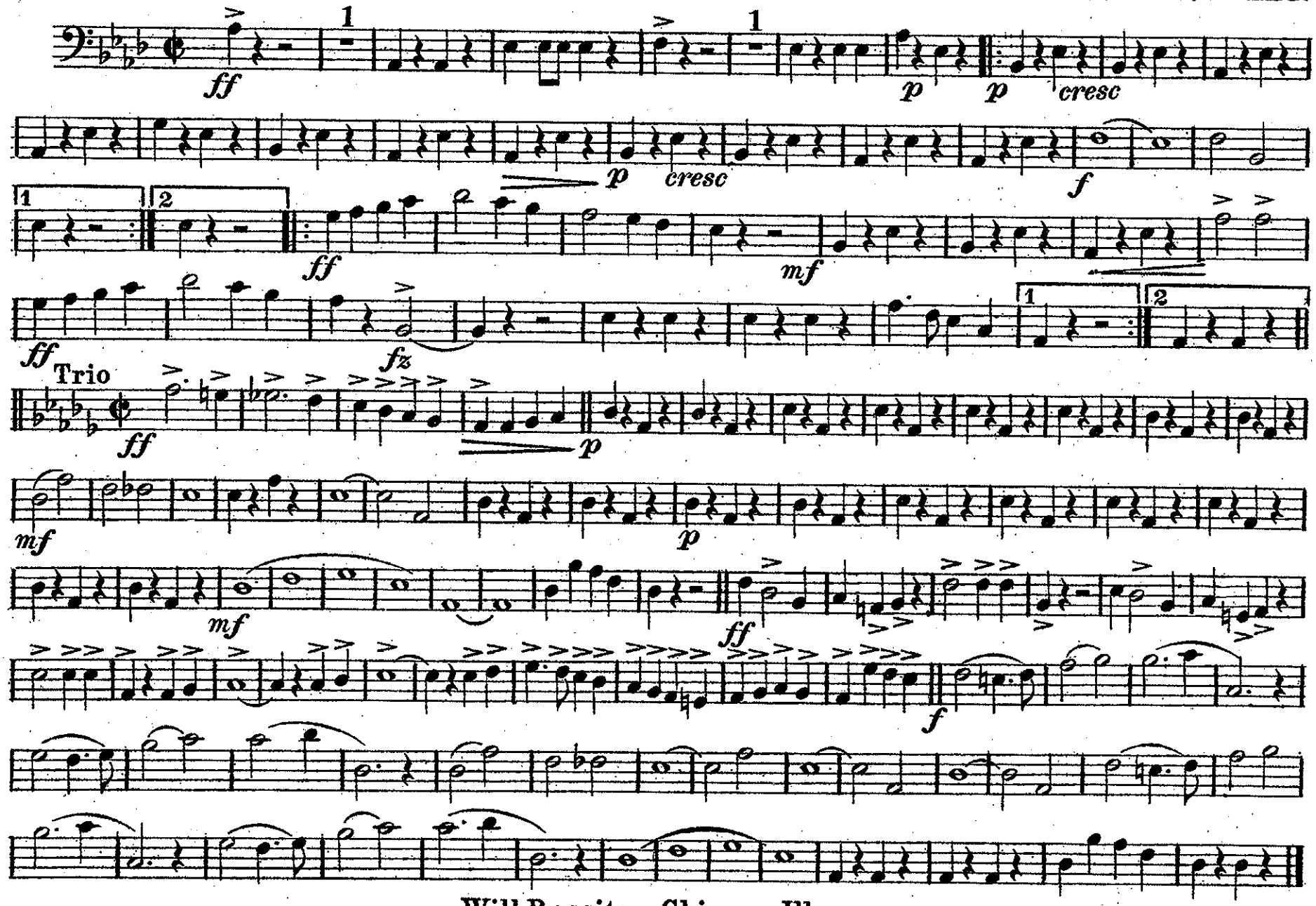

Will Rossiter Chicago, Ill.

The Ringling Bros. Grand Entry March

Trombones

ALBERT C. SWEET.

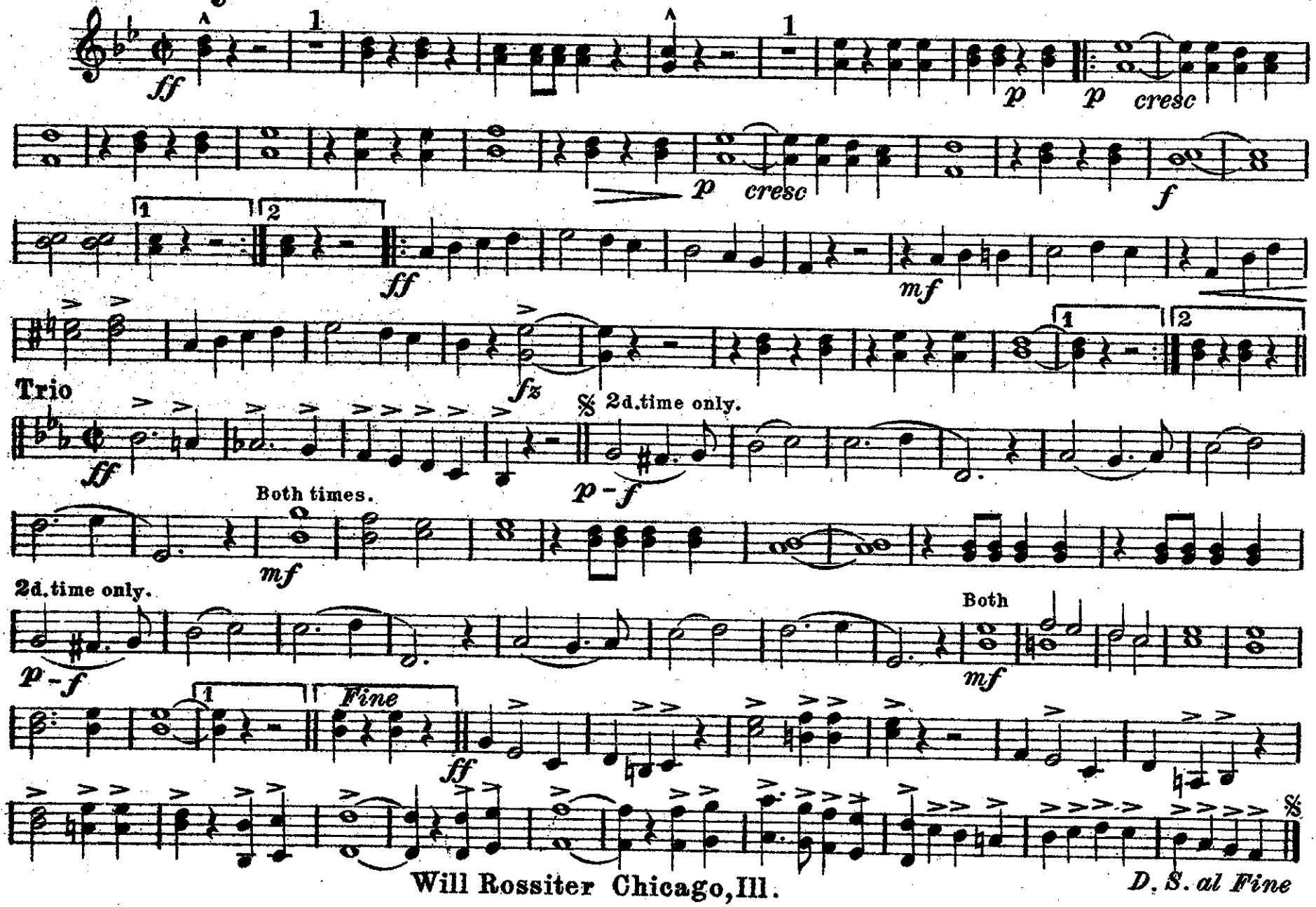

Will Rossiter Chicago, Ill.

The Ringling Bros. Grand Entry March

B♭ Bass CLARINET

ALBERT C. SWEET.

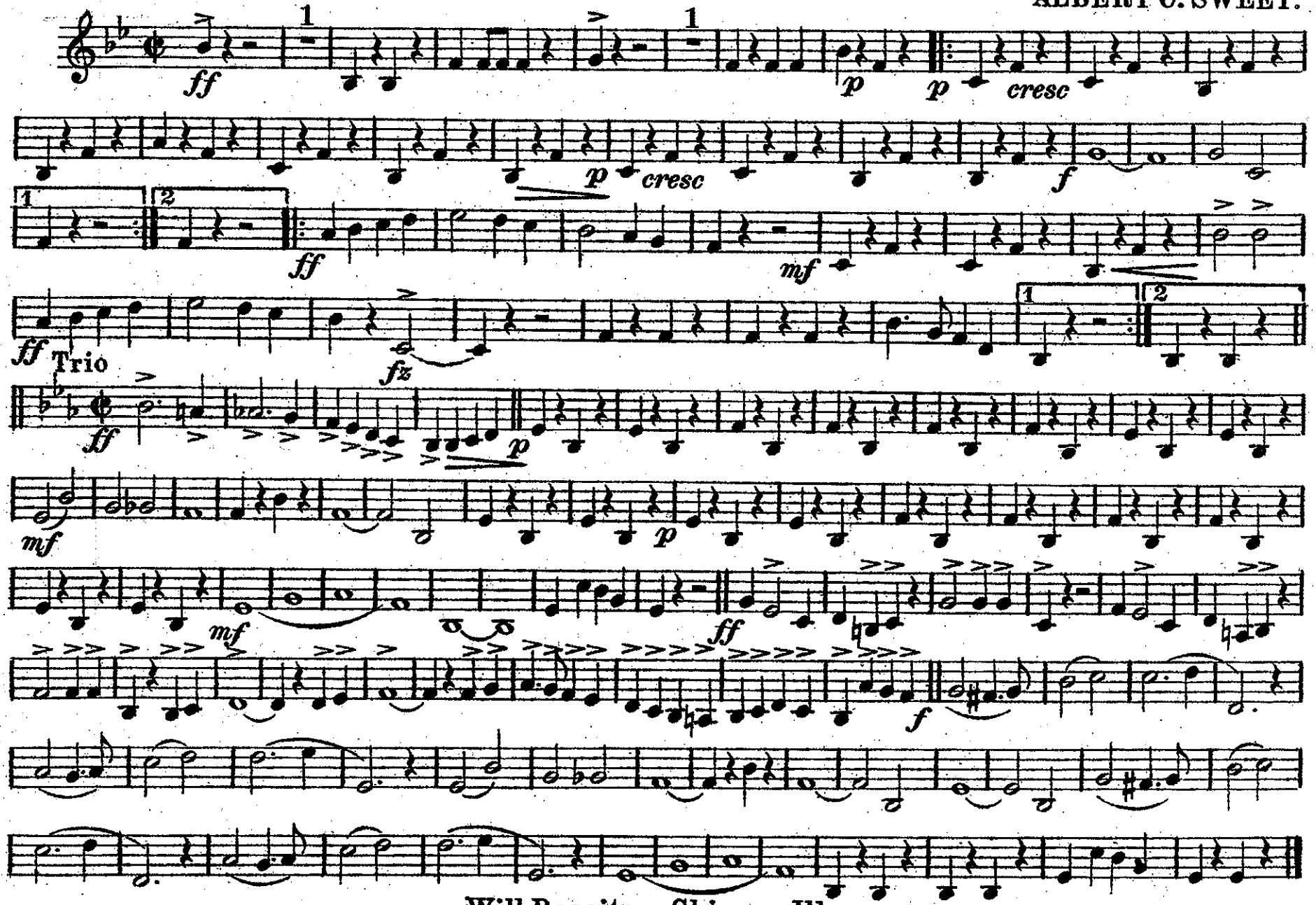

Will Rossiter . Chicago, Ill.

The Ringling Bros. Grand Entry March

Baritone

ALBERT C. SWEET.

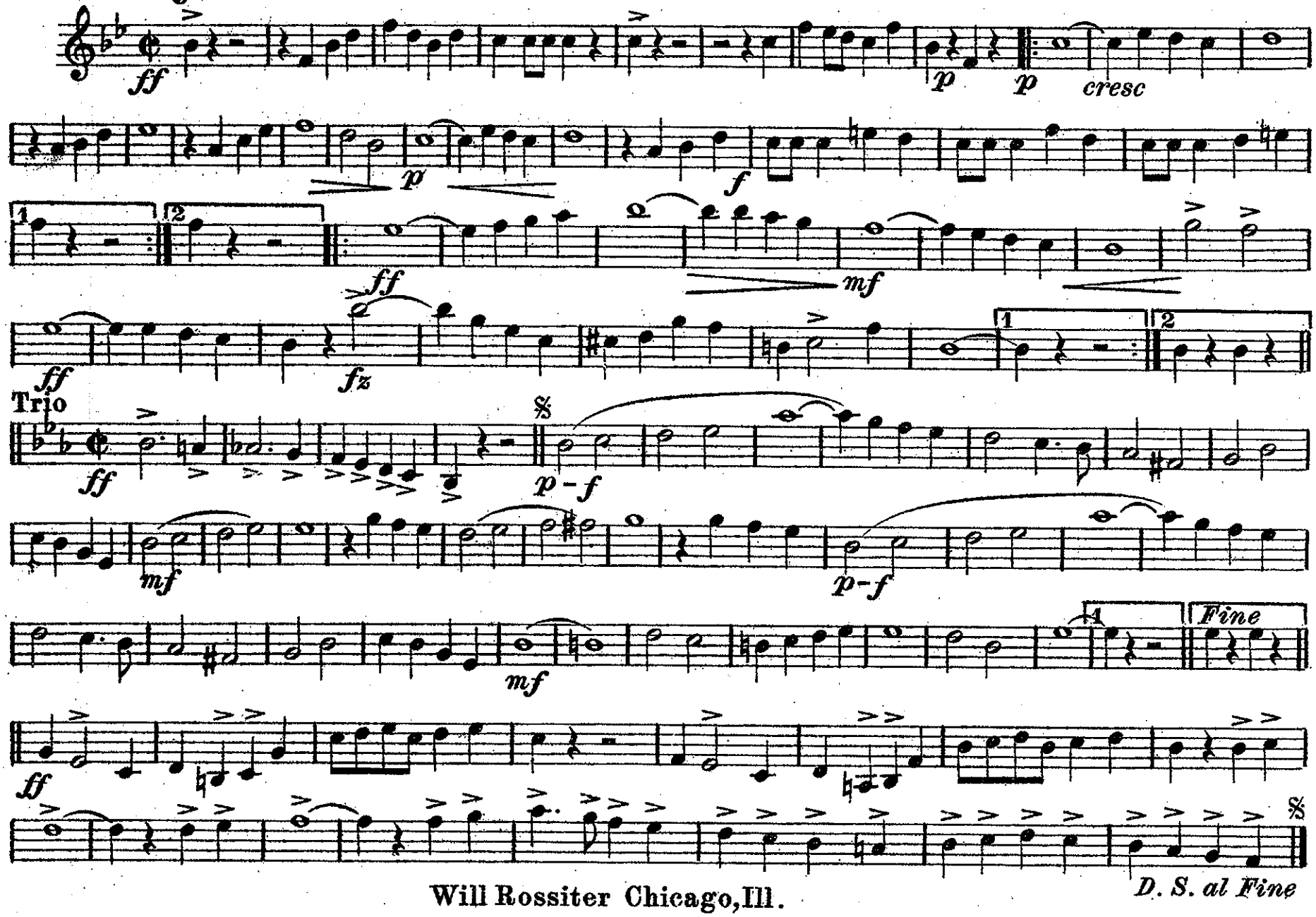

Will Rossiter Chicago, Ill.

The Ringling Bros. Grand Entry March

Baritone

ALBERT C. SWEET.

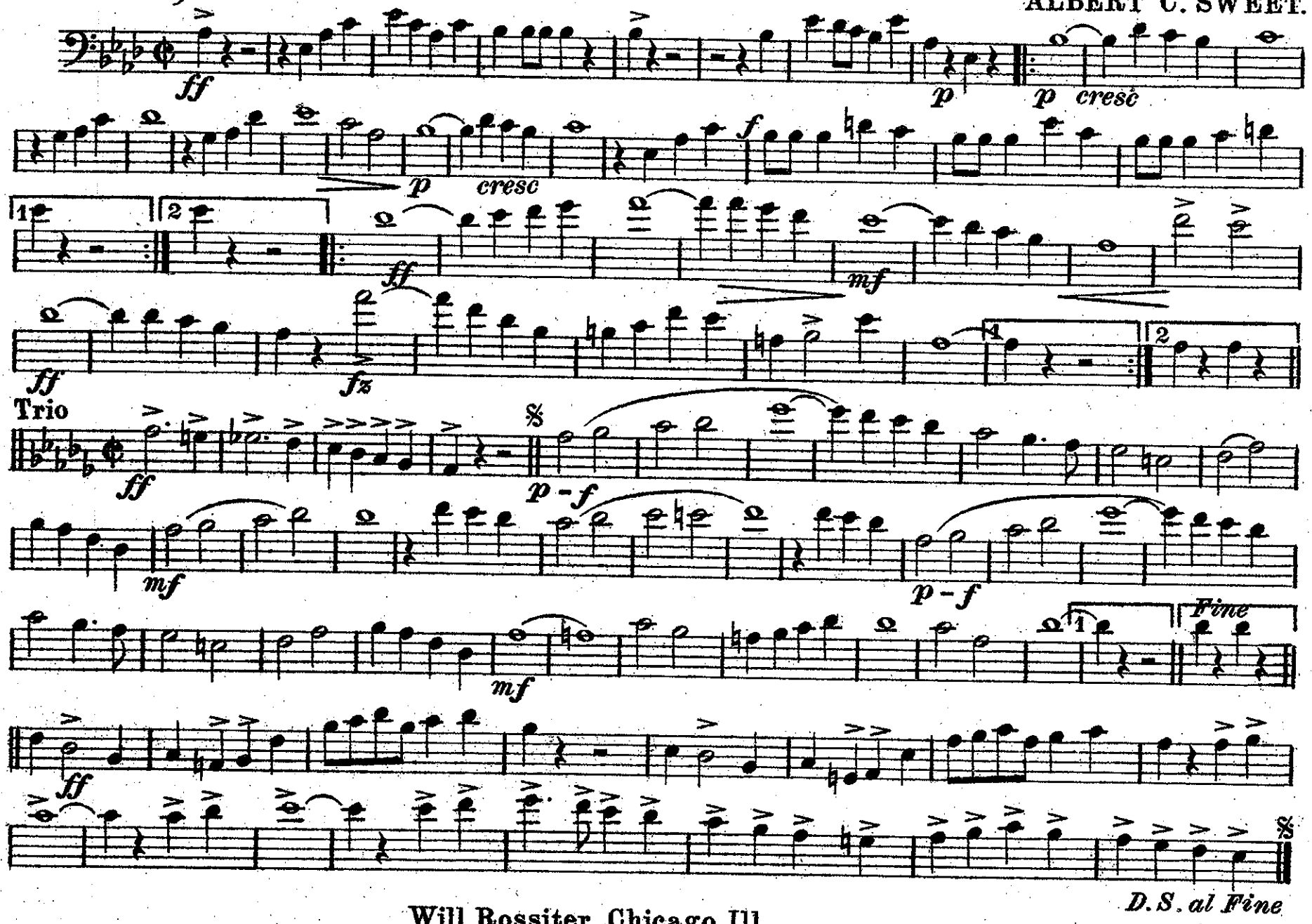

Will Rossiter Chicago, Ill.

The Ringling Bros. Grand Entry March

Basses

ALBERT C. SWEET.

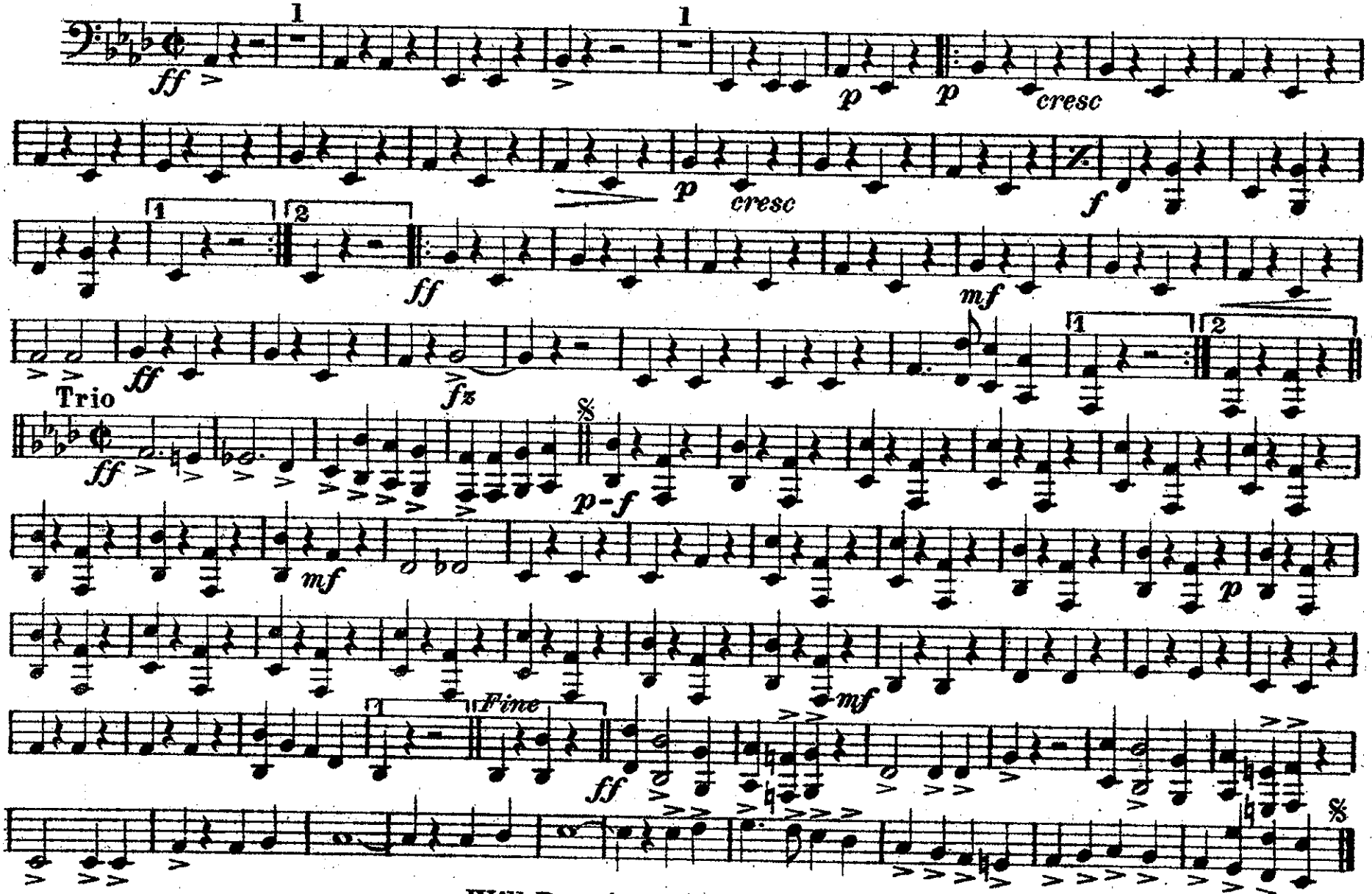

Will Rossiter Chicago, Ill.

The Ringling Bros. Grand Entry March

Drums

ALBERT C. SWEET.

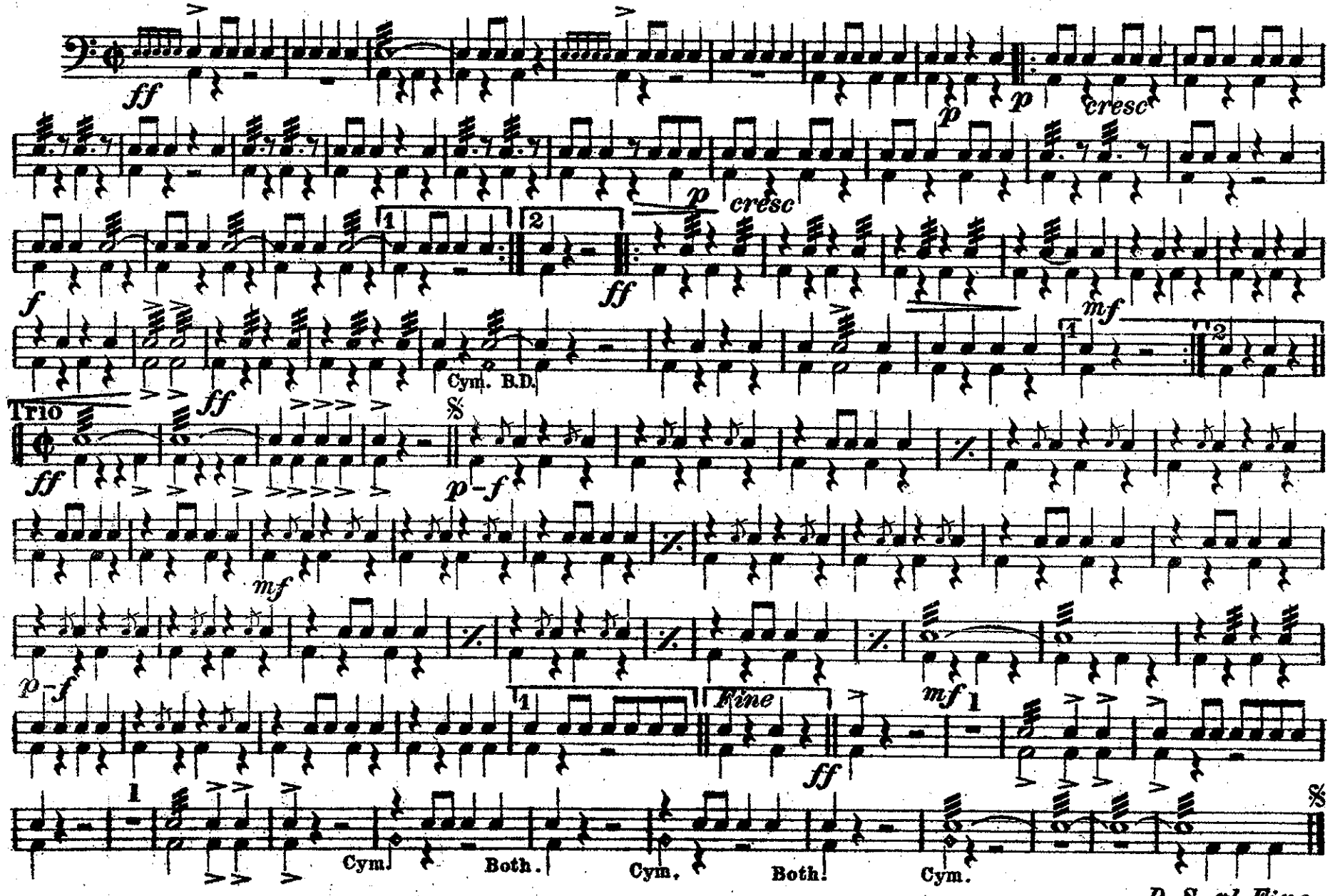

Will Rossiter Chicago, Ill.