Solo B♭ Cornet

Roaring Volcano.

MARCH DESCRIPTIVE.

By E. T. PAULL.
arr. by Wm Schulz.

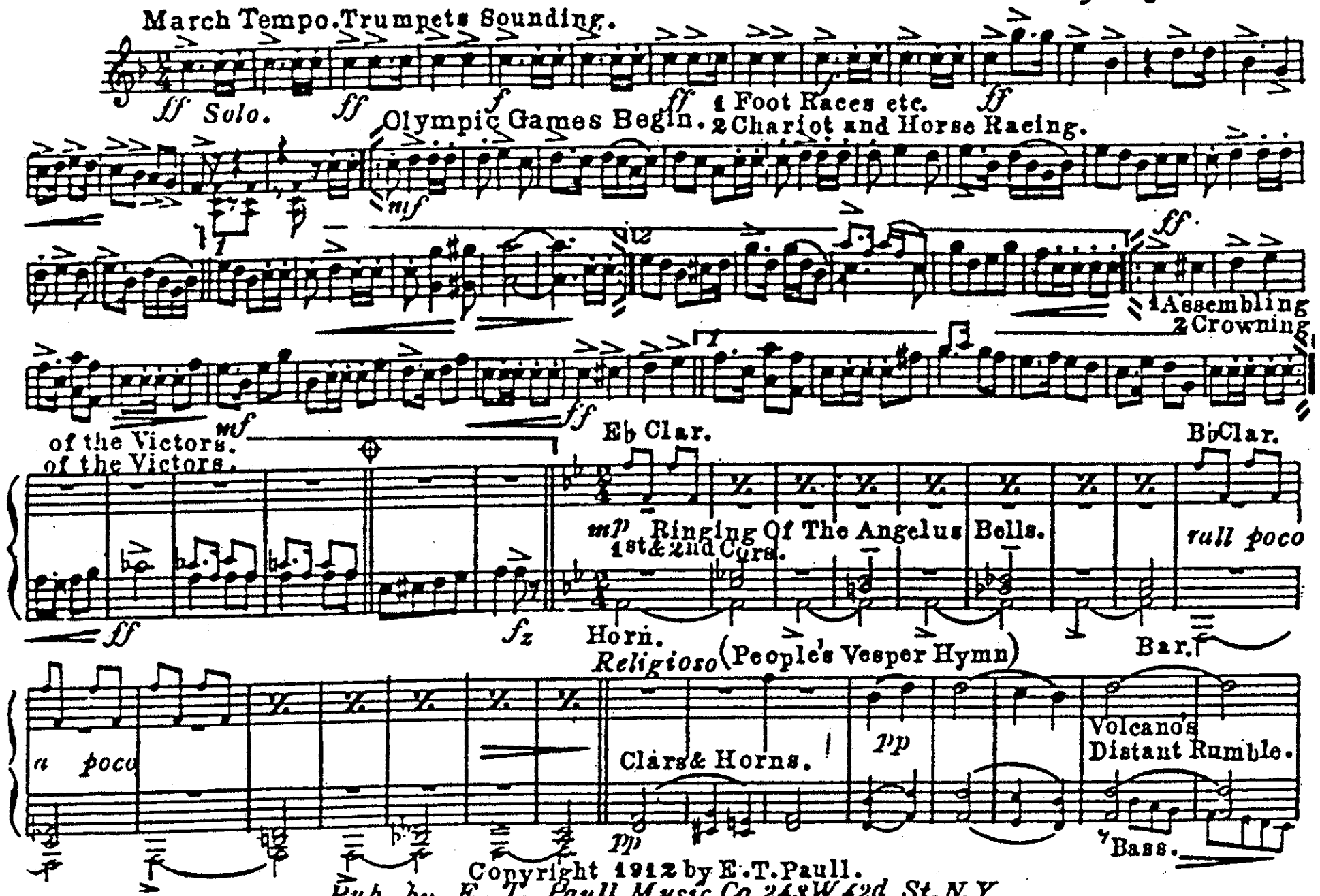

Copyright 1912 by E. T. Paull.

Pub. by E. T. Paull Music Co. 243 W. 42d St. N. Y.

Solo B♭ Cornet

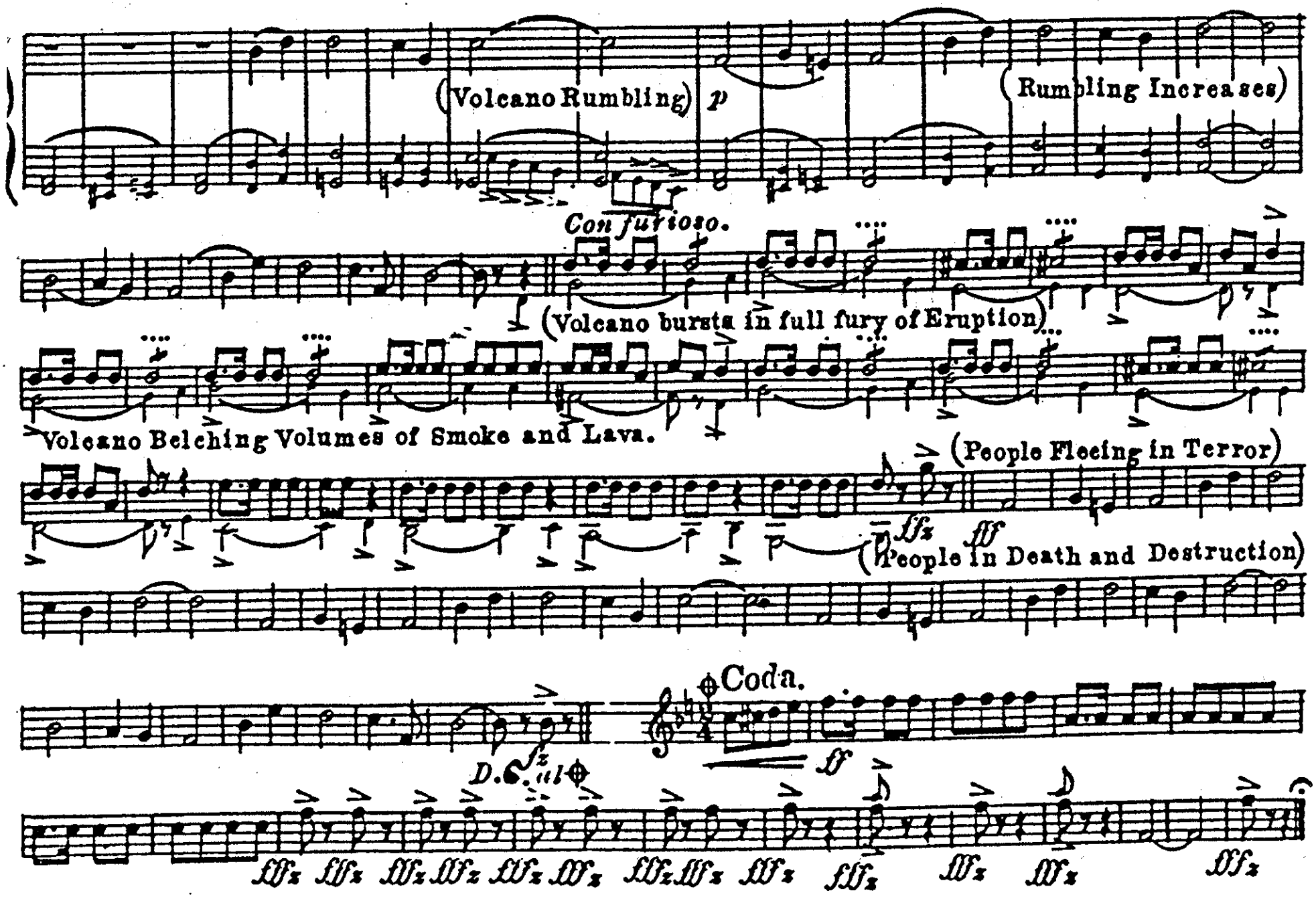

Roaring Volcano.

Piccolo

MARCH DESCRIPTIVE.

By E.T.PAULL.
arr. by Wm Schulz.

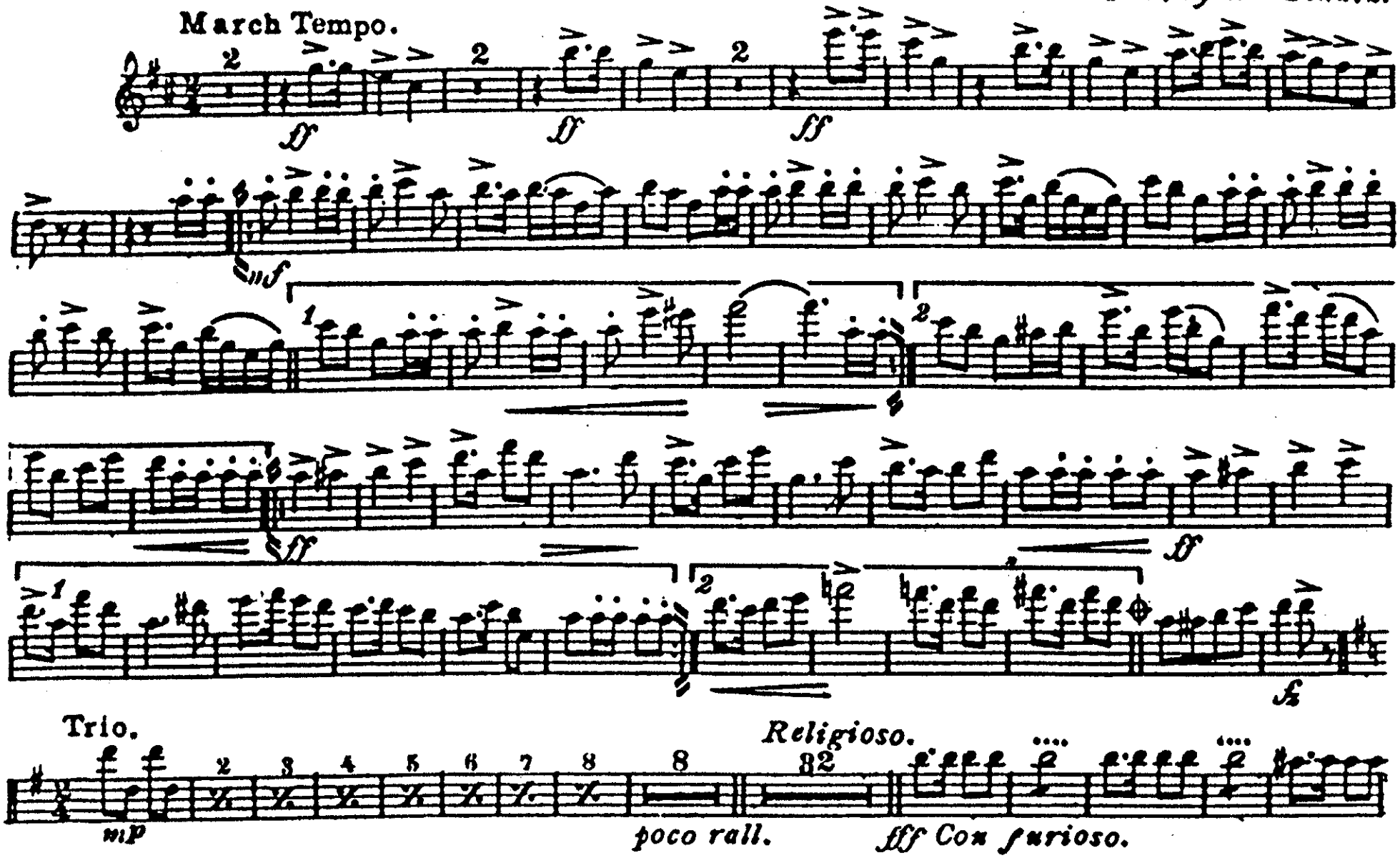

Pub. by E. T. Paull Music Co. 243 W. 42d St. N.Y.

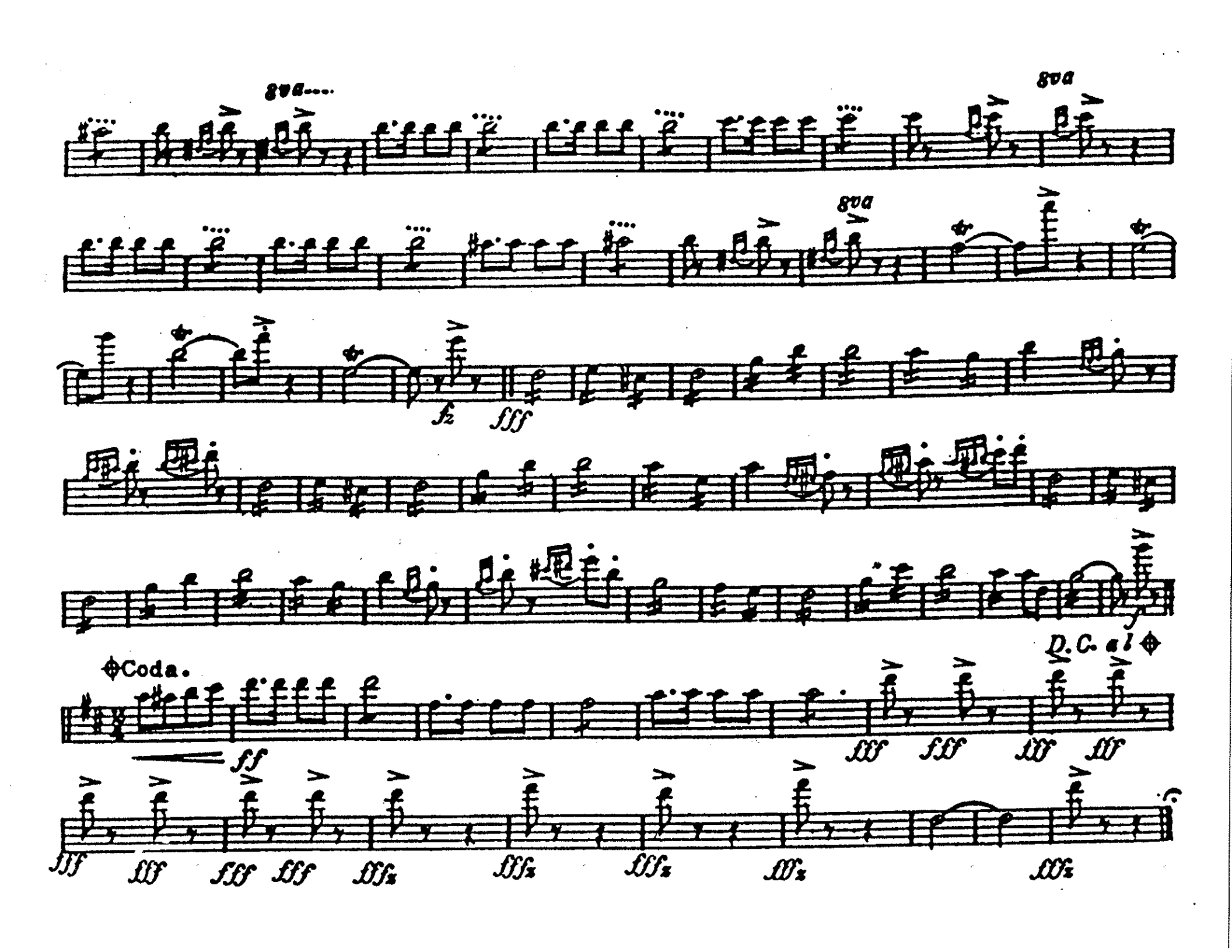
8va
8va
8va
fz
fff
D.C. al
Coda.
ff
fff
fff
fff
fff
fff
fff
fff
fff
fff
fff
fff
fff
fff
fff
fff

ROARING VOLCANO

MARCH DESCRIPTIVE

E. T. PAULL
arr. W. Schulz

C Piccolo
& Flute

ff

mf

8va

ff

fz

mp

poco rall.

Religioso 32

fff con furioso

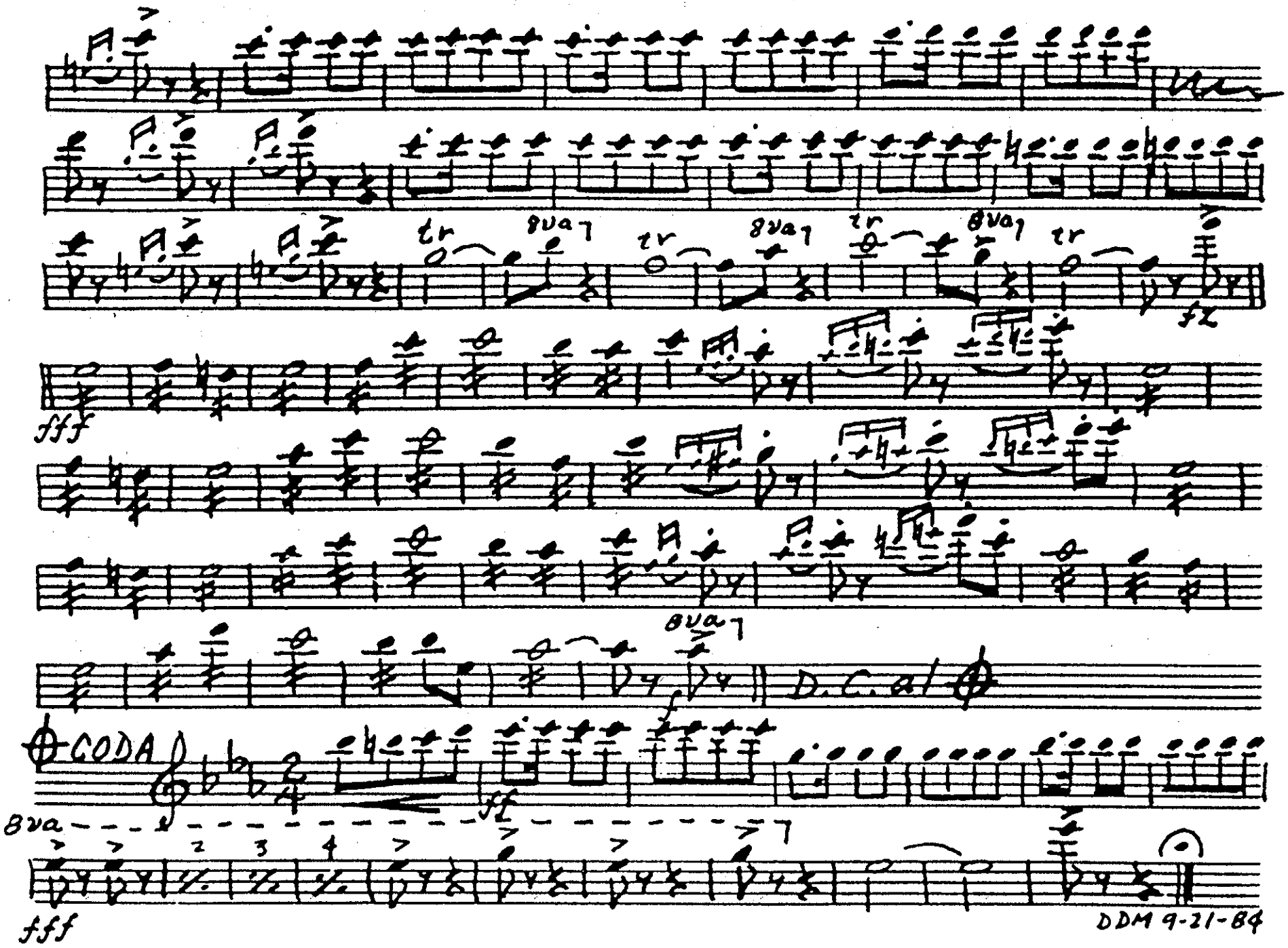
tr
8va
tr
8va
tr
8va
tr
fz
fff
8va
D.C. al
CODA
ff
8va
fff

Oboes or C Clarinets

Roaring Volcano.

MARCH DESCRIPTIVE.

By E. T. PAULL.
arr. by Wm Schulz.

March Tempo.

ff

mf

ff

mf

ff

Trio.

mf

Religioso.

Con furioso.

fz

mp

poco rall.

fff

fffz

fffz

fffa

fffz

fff

D.C. al ⊕

⊕ Coda.

ff

fffz fffz

fffz

fffz

fffz

fffz

fffz

Pub. by E. T. Paull Music Co. 243 W. 42d St. N.Y.

Bassoons

Roaring Volcano

MARCH DESCRIPTIVE.

By E. T. PAULL
arr. by Wm Schulz.

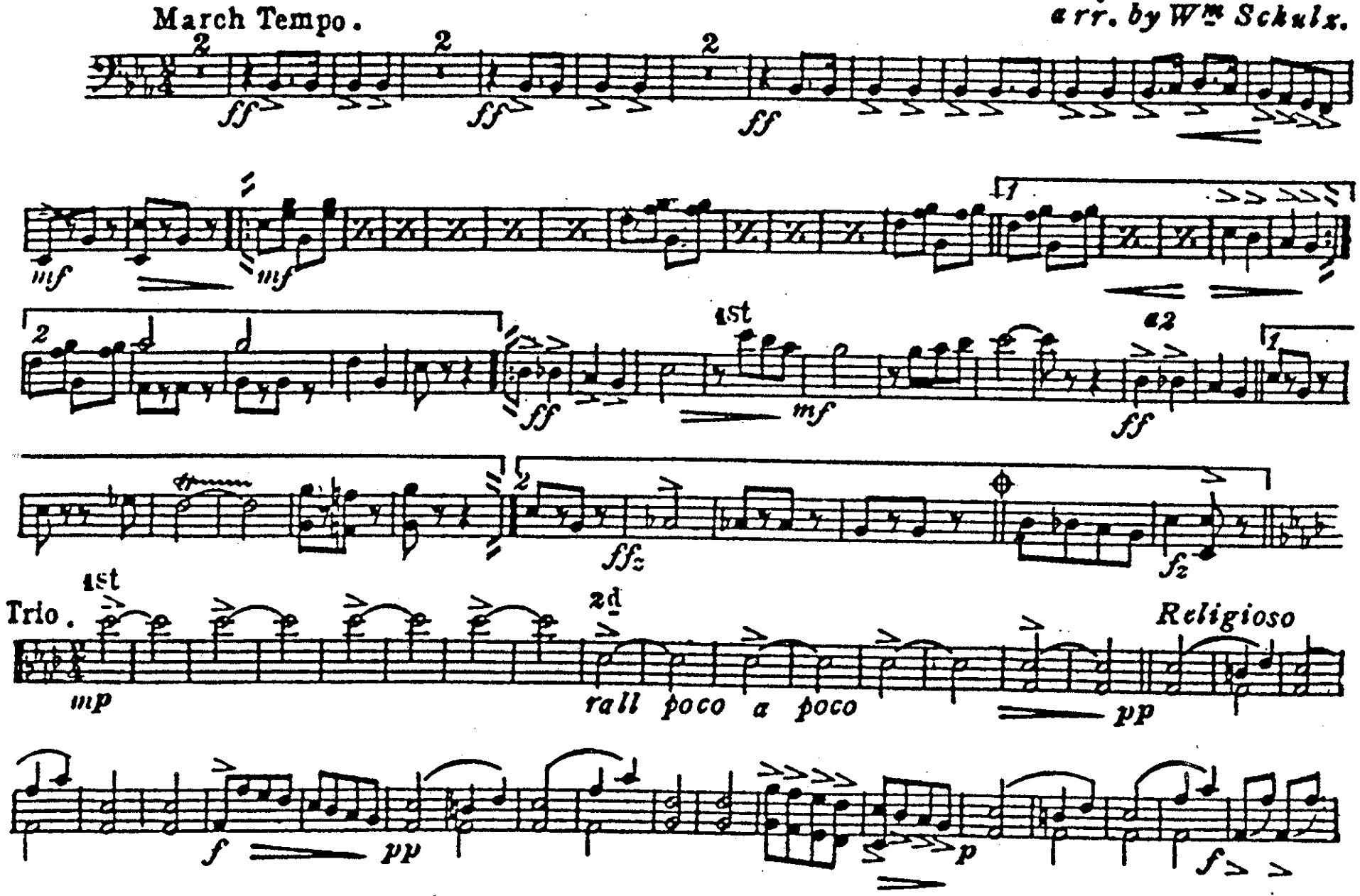

Pub. by E. T. Paull Music Co. 243 W. 42d St. N.Y.

Bassoons

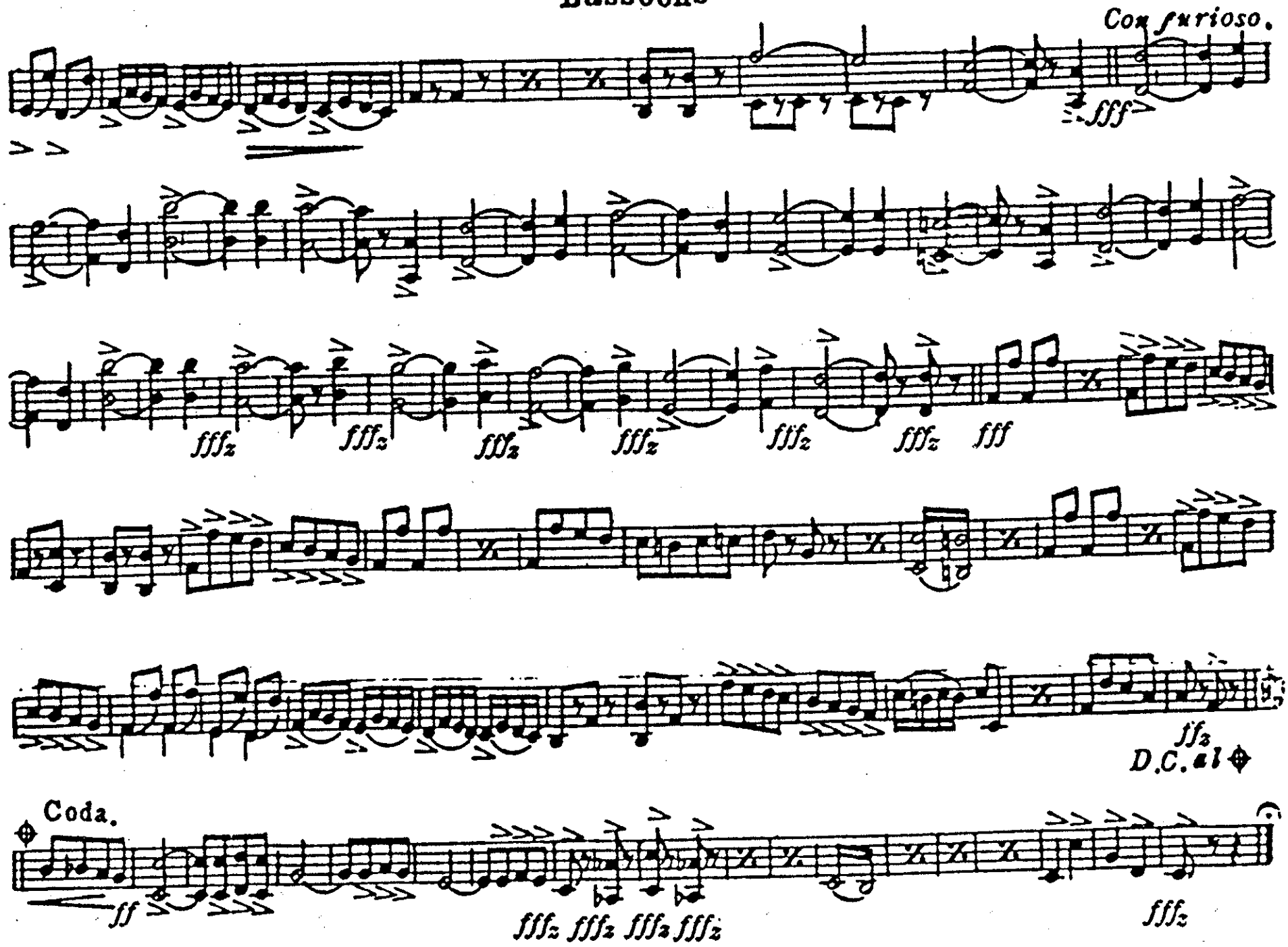

E♭ Clarinet

Roaring Volcano.

MARCH DESCRIPTIVE.

By E. T. PAULL.
arr. by Wm Schulz

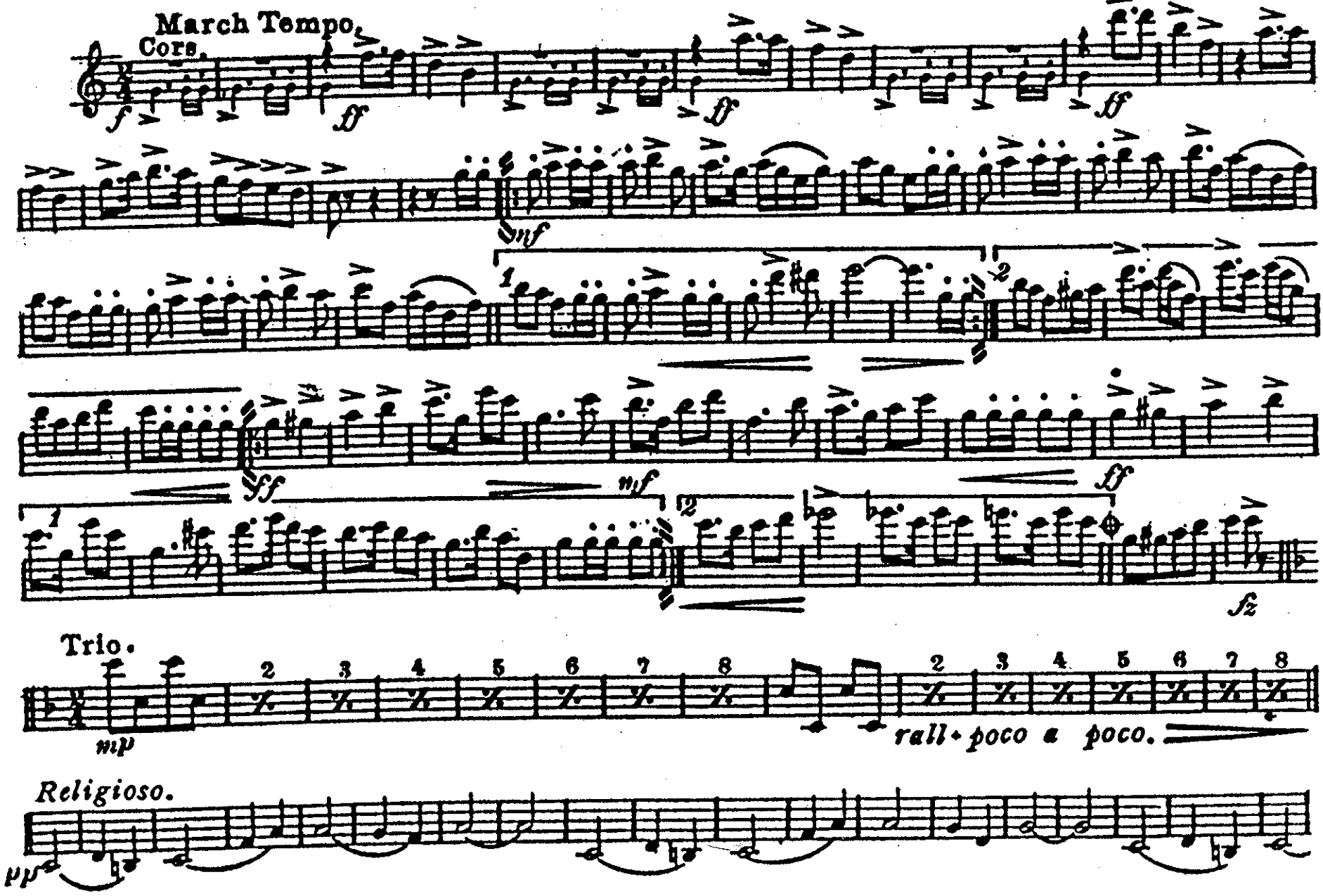

Pub. by E. T. Paull Music Co. 243 W. 42d St. N.Y.

E♭ Clarinet

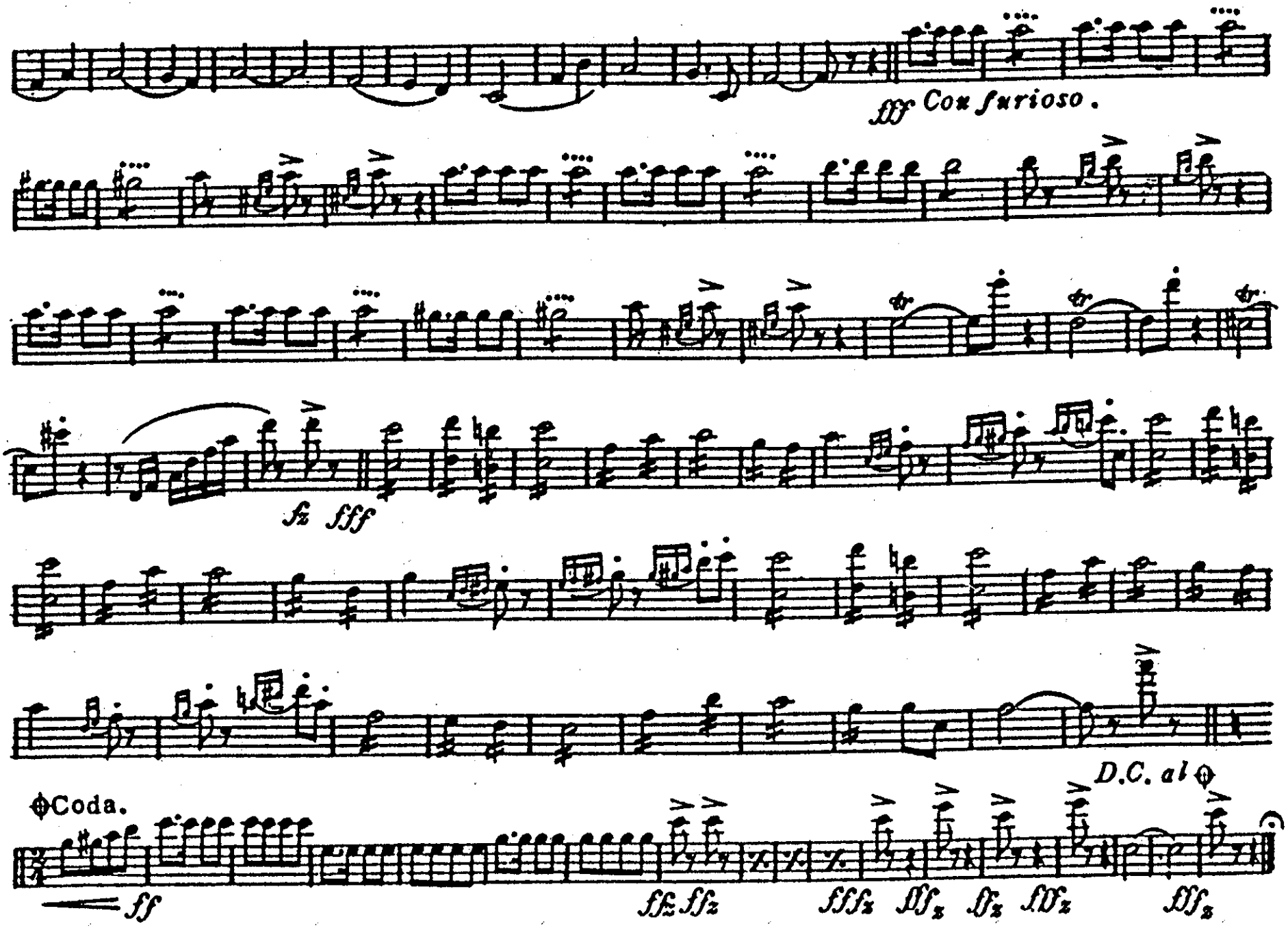

1st B♭ Clarinet

Roaring Volcano.

MARCH DESCRIPTIVE.

By E. T. PAULL
arr. by Wm Schulz.

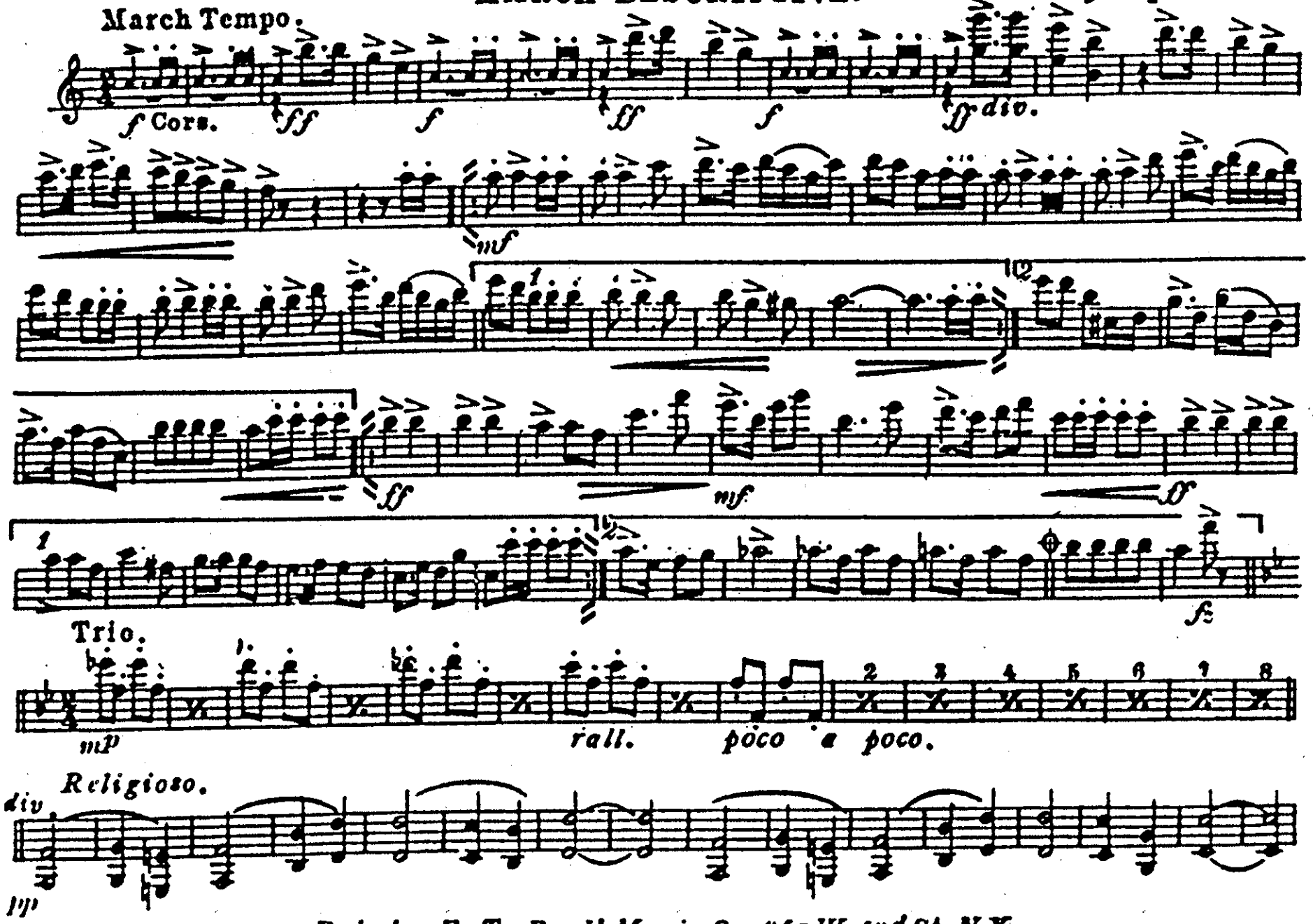

Pub. by E. T. Paull Music Co. 243 W. 42d St. N.Y.

1st B♭ Clarinet.

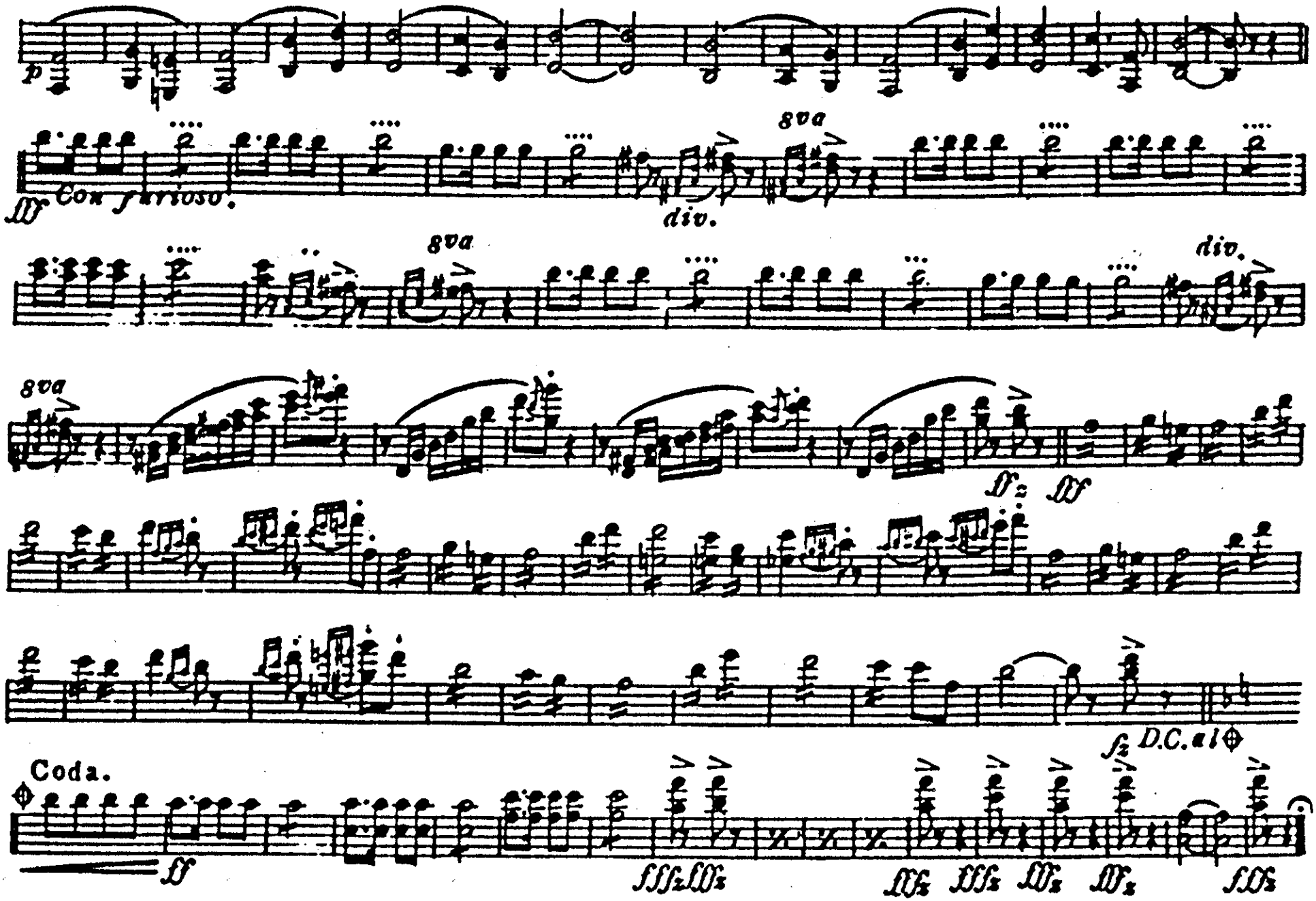

Roaring Volcano.

MARCH DESCRIPTIVE.

By E. T. PAULL.
arr. by Wm Schulz.

2nd & 3rd B♭ Clarinets

March Tempo.

Cor.

f ff f ff f ff f

mf

1 2

ff mf ff

1

2

fz

Trio.

mp

rall poco a poco.

Religioso.

pp f pp

Pub. by E.T. Paull Music Co. 243 W. 42d St. N.Y.

2nd & 3rd B♭ Clarinets

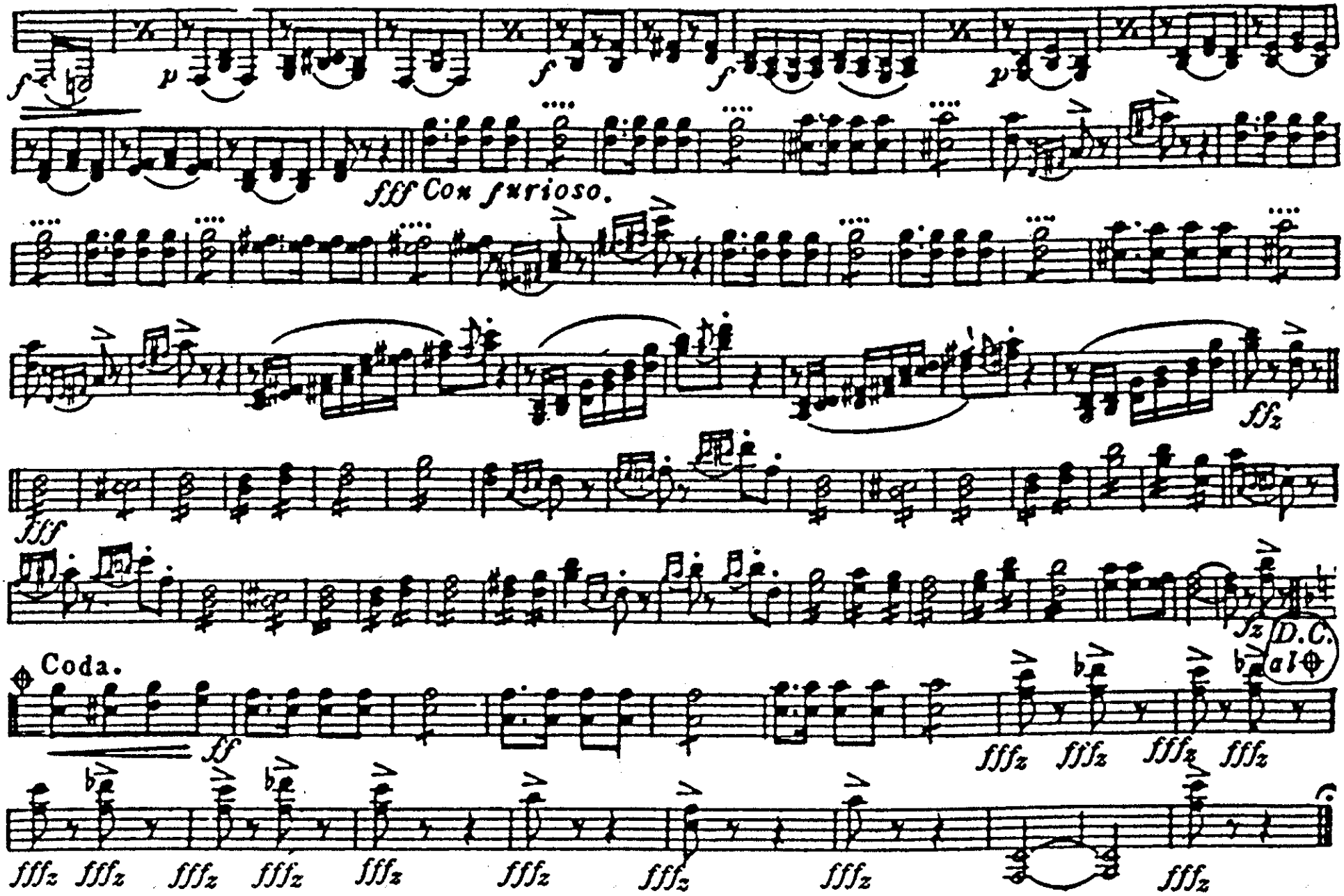

E♭ Alto Saxophone

Roaring Volcano.

MARCH DESCRIPTIVE.

By E. T. PAULL.
arr. by Wm Schulz.

March Tempo

ff ff ff

mf ff

Trio mf ff ff fffz Religioso fz

mp rall poco a poco pp

Con furioso

fff ffz fffz fffz fffz ffz

fff

D.C. al ⊕

⊕ Coda

ff fffz fffz fffz fffz fffz fffz

Pub. by E. T. Paull Music Co. 243 W. 42d St. N.Y.

B♭ Tenor Saxophone

Roaring Volcano.

MARCH DESCRIPTIVE.

By E. T. PAULL.
art. by Wm Schulz.

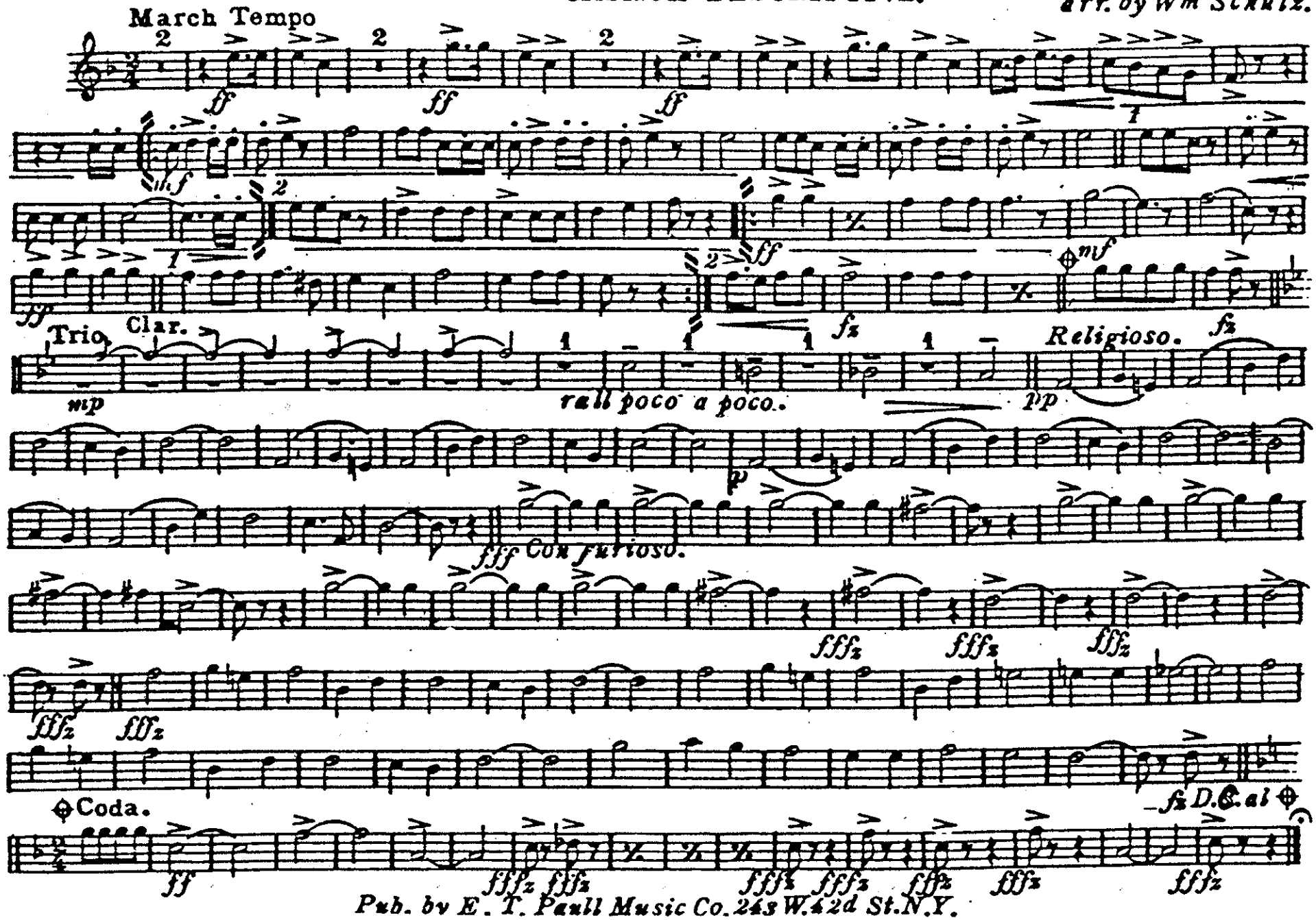

Pub. by E. T. Paull Music Co. 243 W. 42d St. N.Y.

1st B♭ Cornet

Roaring Volcano.

MARCH DESCRIPTIVE.

By E. T. PAULL
arr. by Wm Schulz

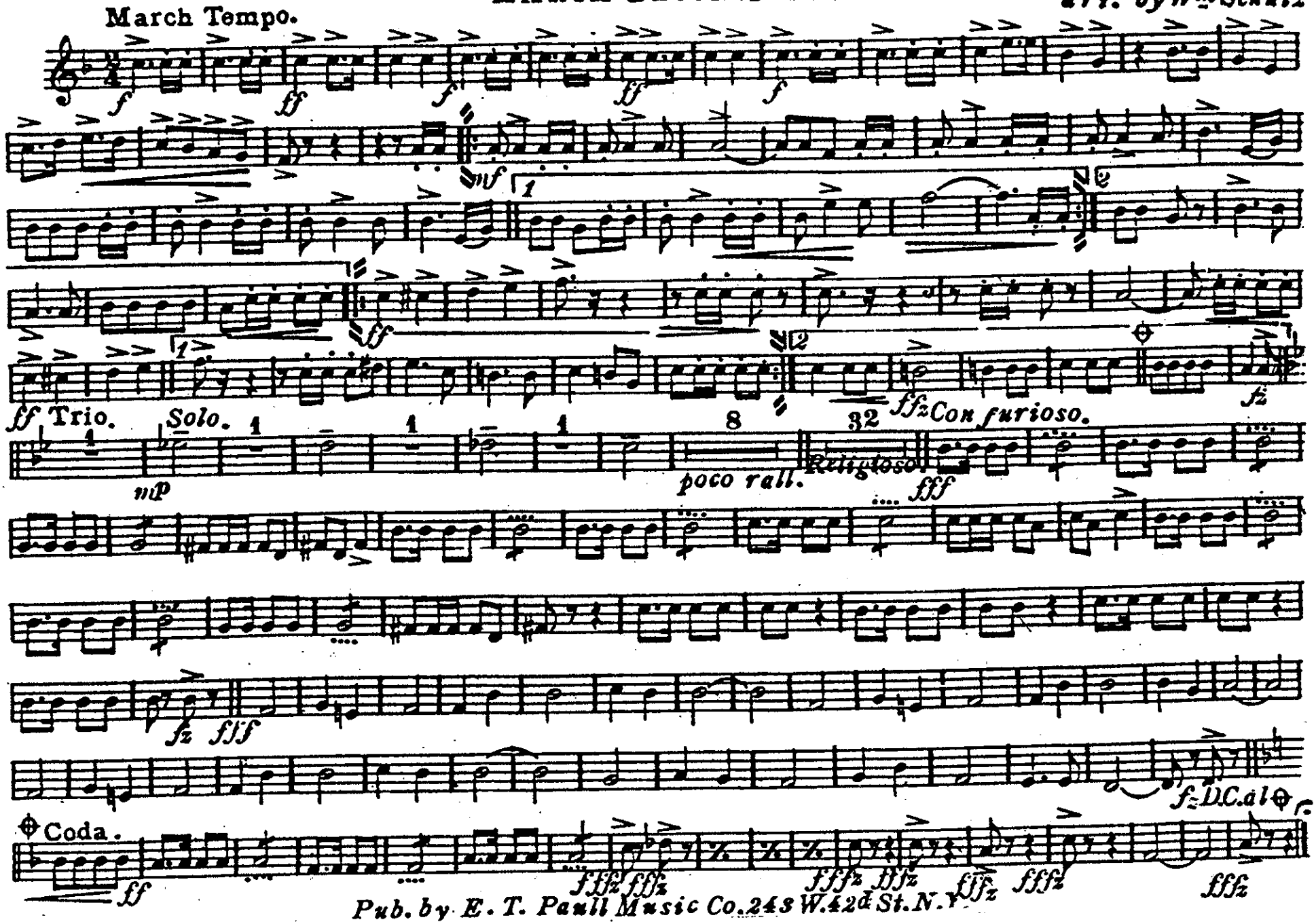

Pub. by E. T. Paull Music Co. 243 W. 42d St. N. Y.

2nd & 3rd B♭ Cornets

Roaring Volcano.

MARCH DESCRIPTIVE.

By E.T. PAULL.
arr. by Wm Schulz.

March Tempo.

Trio.

Religioso.

Con furioso.

poco rall.

Coda.

D.C. al ⊕

Pub. by E.T. Paull Music Co. 243 W. 42d St. N.Y.

1st & 2nd E♭ Horns

Roaring Volcano.

MARCH DESCRIPTIVE.

By E. T. PAULL.
arr. by Wm Schulz.

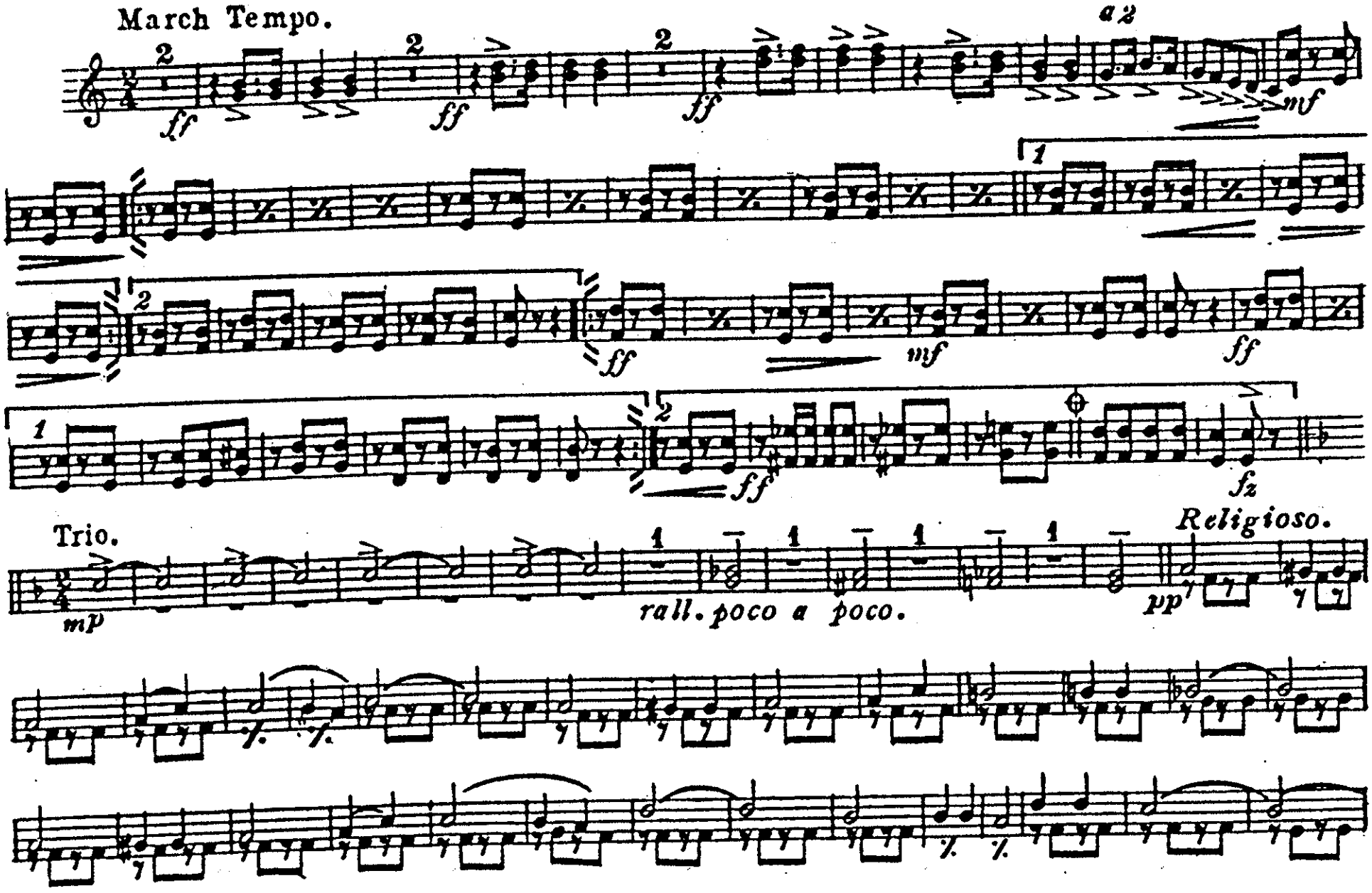

1st & 2nd E♭ Horns

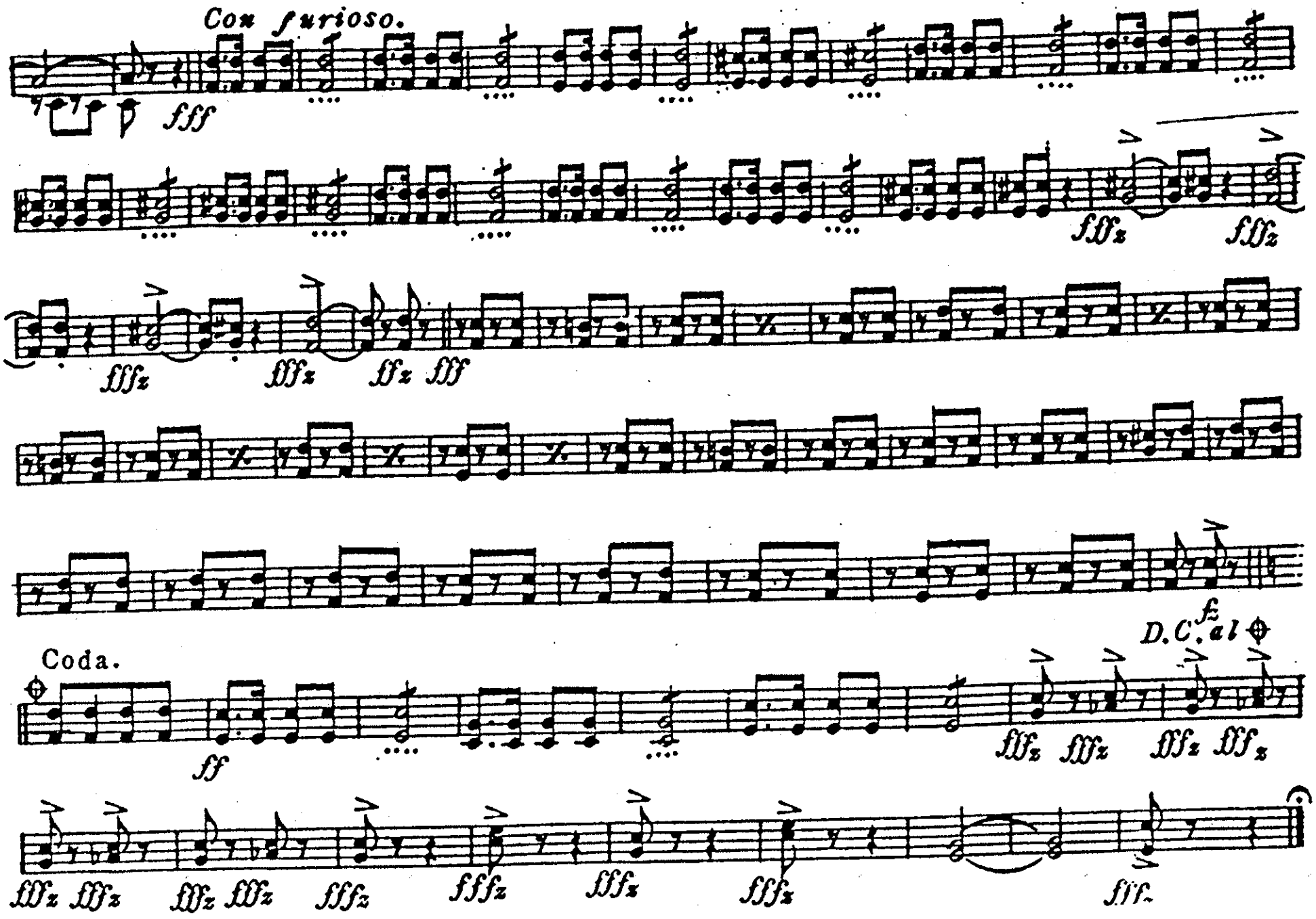
Con furioso.
fff
fffz
fffz
fffz

3rd & 4th E♭ Horns

Roaring Volcano.

MARCH DESCRIPTIVE.

E. T. PAULL.

arr. by Wm Schulz.

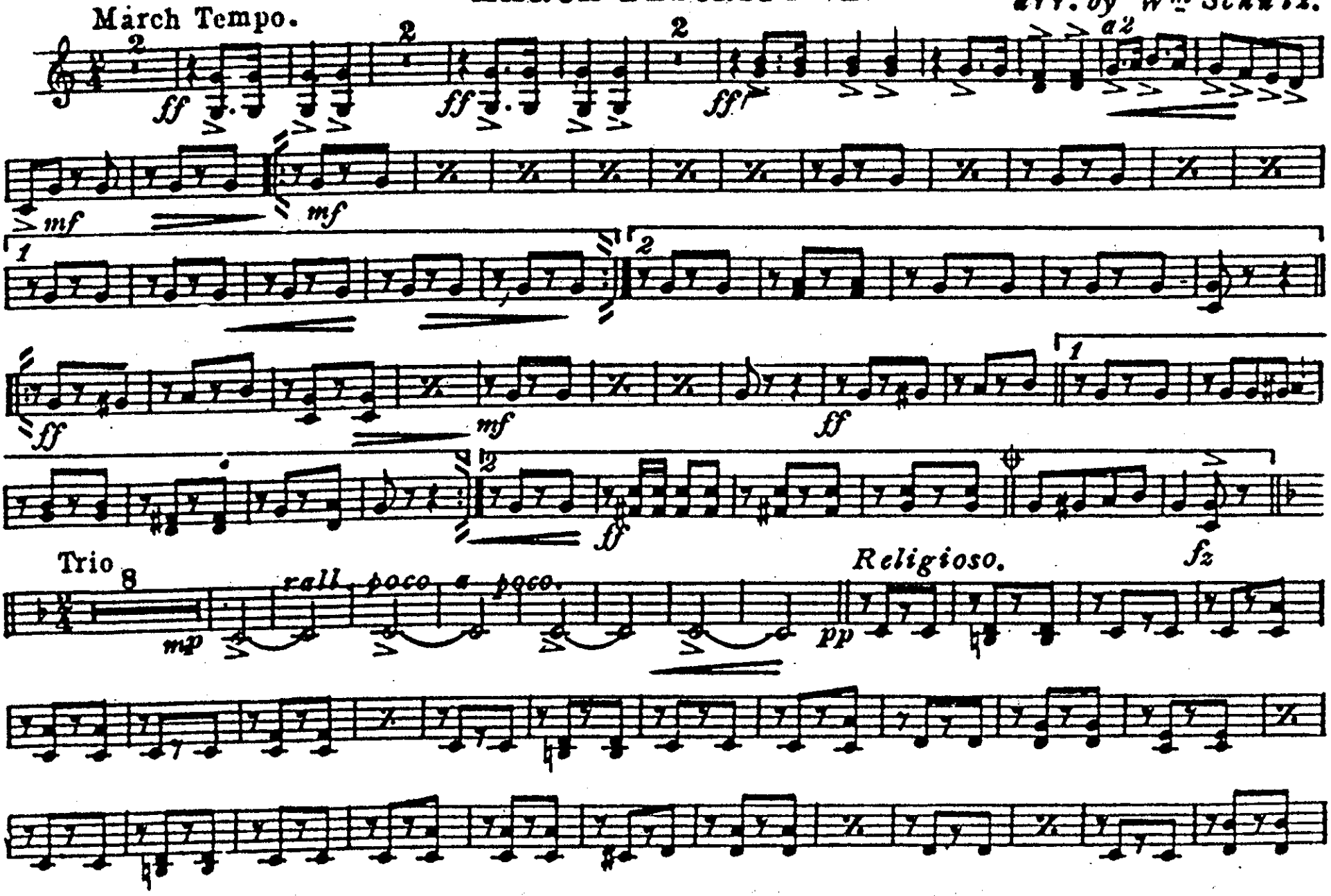

Pub. by E. T. Paull Music Co. 243 W. 42d St. N.Y.

3rd & 4th E♭ Horns

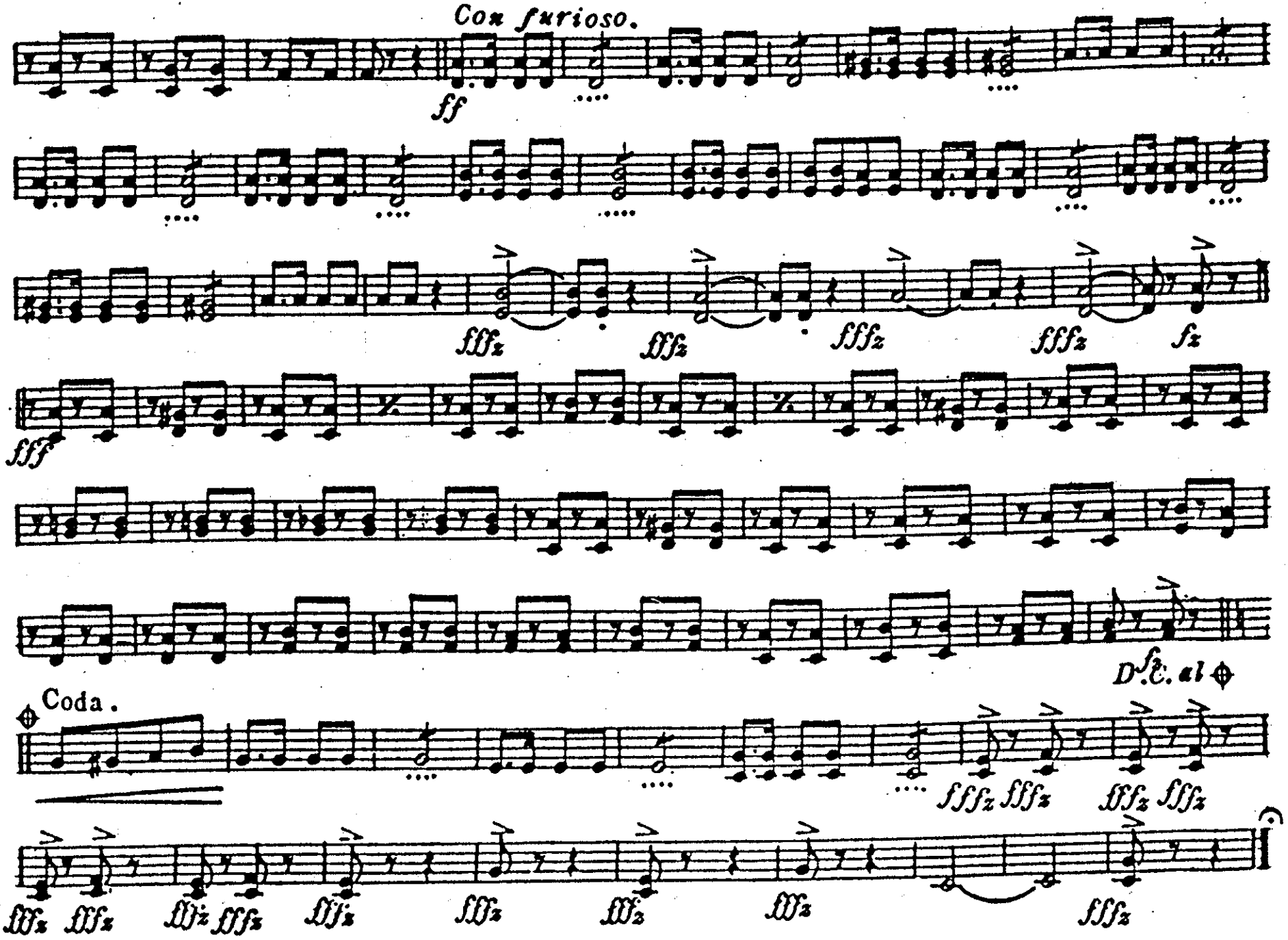

Roaring Volcano.

MARCH DESCRIPTIVE.

By E.T. PAULL.
arr. by Wm Schulz.

1st & 2nd Trombones

March Tempo.

a2 ff ff f ff

a2 f mf mf

a2 ff

mf a2 ff

Trio

mf Horn. rall. poco a poco.

Religioso.

a2 ff

Con furioso.

a2

fff fff fff fff ff fff

Coda.

ff fff fff fff fff fff fff fff

f D.C. al

Pub. by E.T. Paull Music Co. 248 W. 42d St. N.Y.

3rd Trombone

Roaring Volcano.

MARCH DESCRIPTIVE.

By E. T. PAULL.
arr. by Wm Schulz.

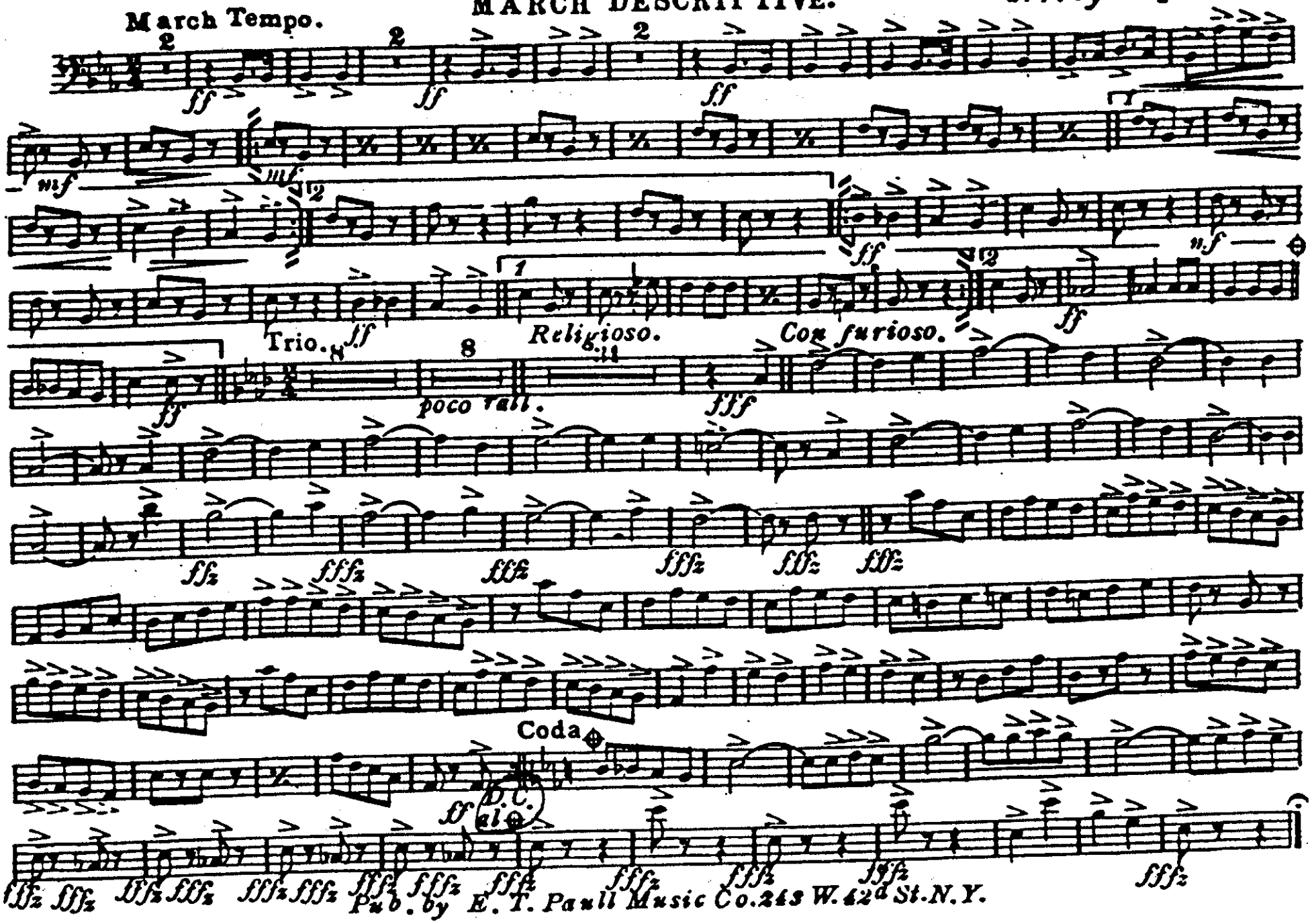

Pub. by E. T. Paull Music Co. 243 W. 42d St. N.Y.

Roaring Volcano.

MARCH DESCRIPTIVE.

By E. T. PAULL.
arr. by Wm Schulz.

Baritone

March Tempo.

f Tromb.

Trio.

mp

rall. poco a poco.

Religioso.

pp

f

pp

Pub. by E. T. Paull Music Co. 243 W. 42d St. N.Y.

Baritone

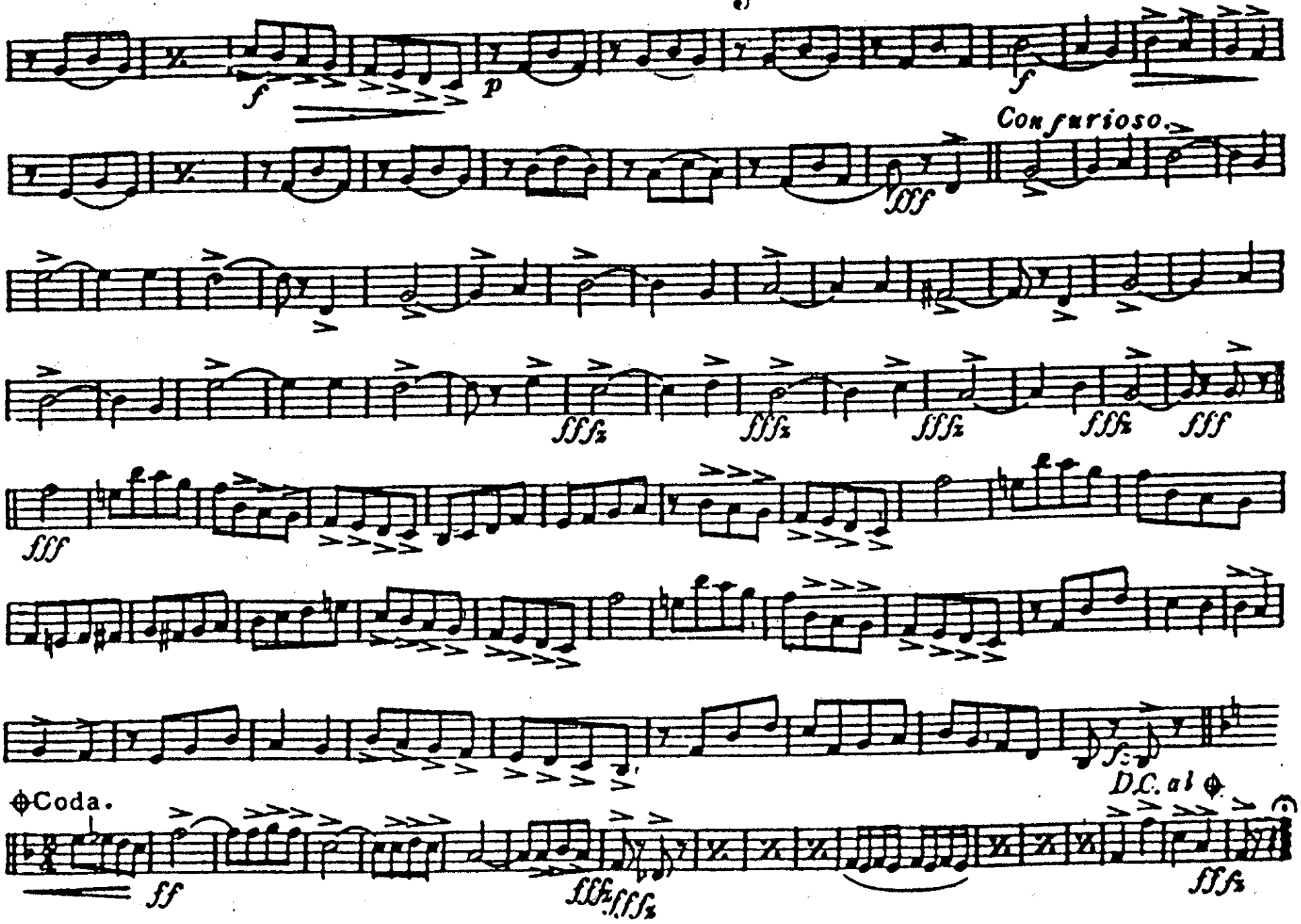
f
p
f
Con furioso.
fff
ffffz
ffffz
ffffz
ffffz
fff
fff
D.C. al ⊕
⊕Coda.
ff
ffffz
ffffz

Baritone 𝄢

Roaring Volcano.

MARCH DESCRIPTIVE.

By E. T. PAULL.
arr. by Wm Schulz.

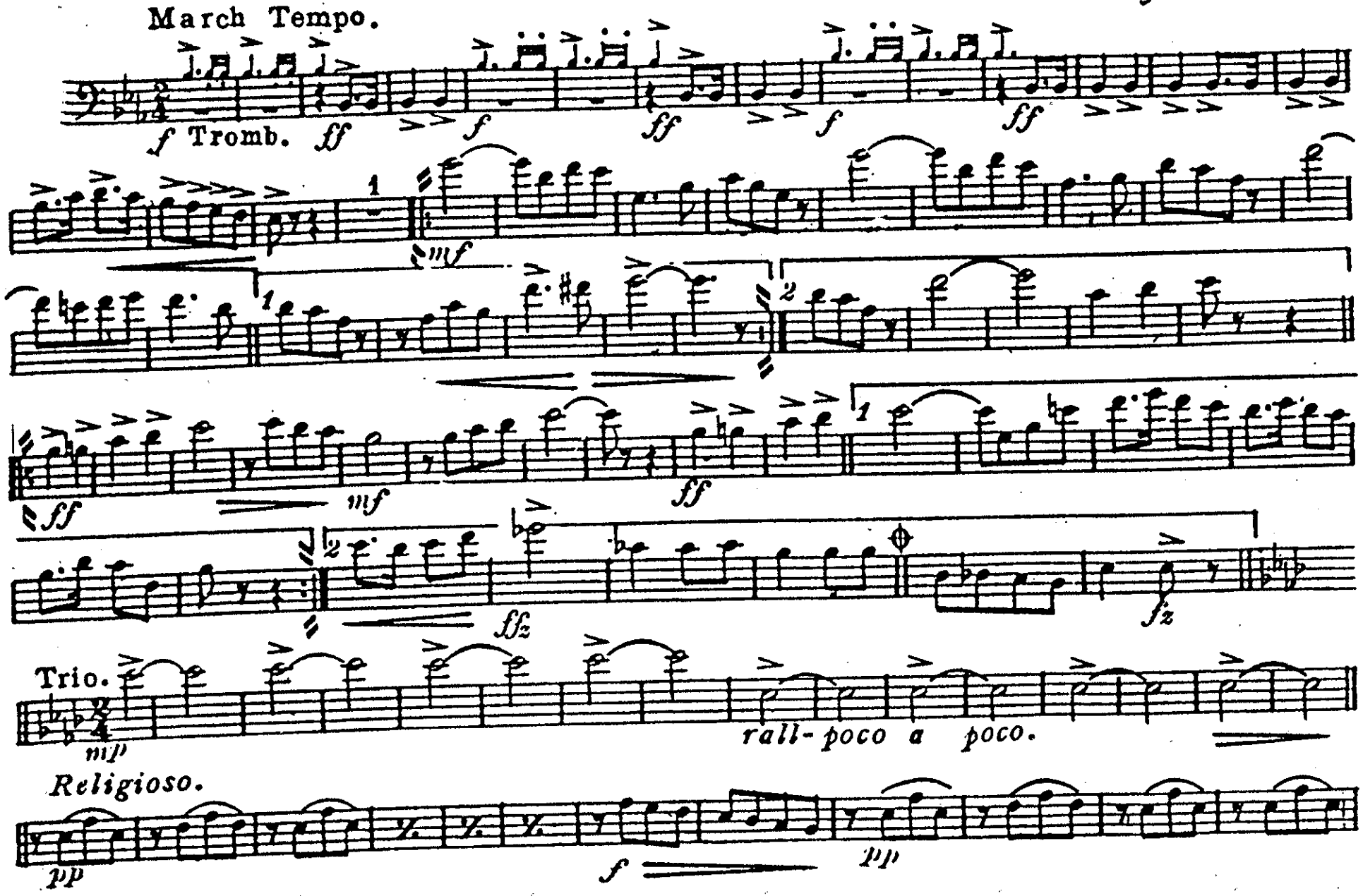

Pub. by E. T. Paull Music Co. 243 W. 42d St. N.Y.

Baritone 𝄢

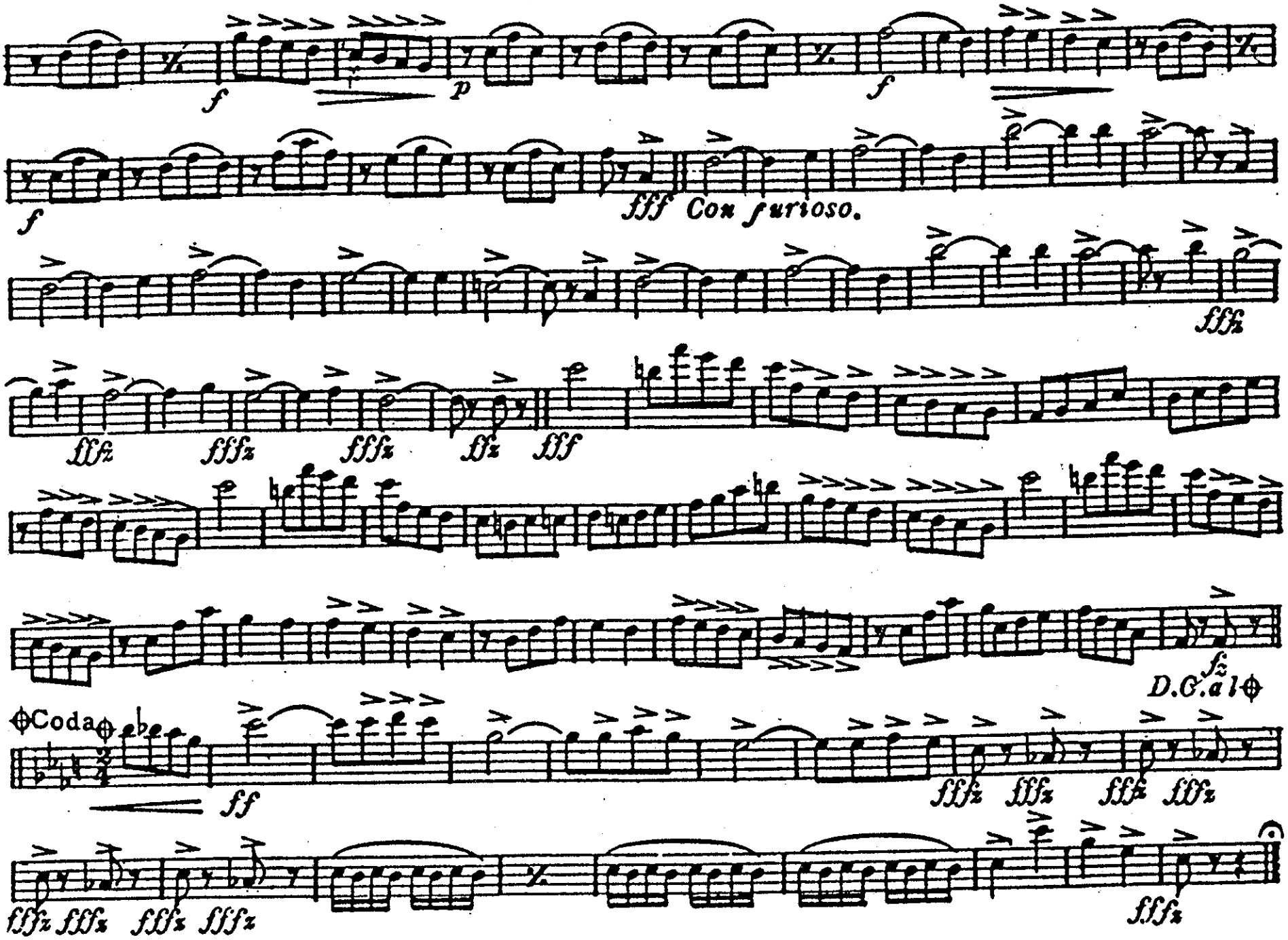
f
p
f
f
fff Con furioso.
fffz
fffz
fffz
fffz
fffz
fff
fz
D.C. al ⊕
⊕Coda
ff
fffz
fffz
fffz
fffz
fffz
fffz
fffz
fffz
fffz

Roaring Volcano.

MARCH DESCRIPTIVE.

Basses (Tuba)

By E. T. PAULL.
arr. by Wm Schulz.

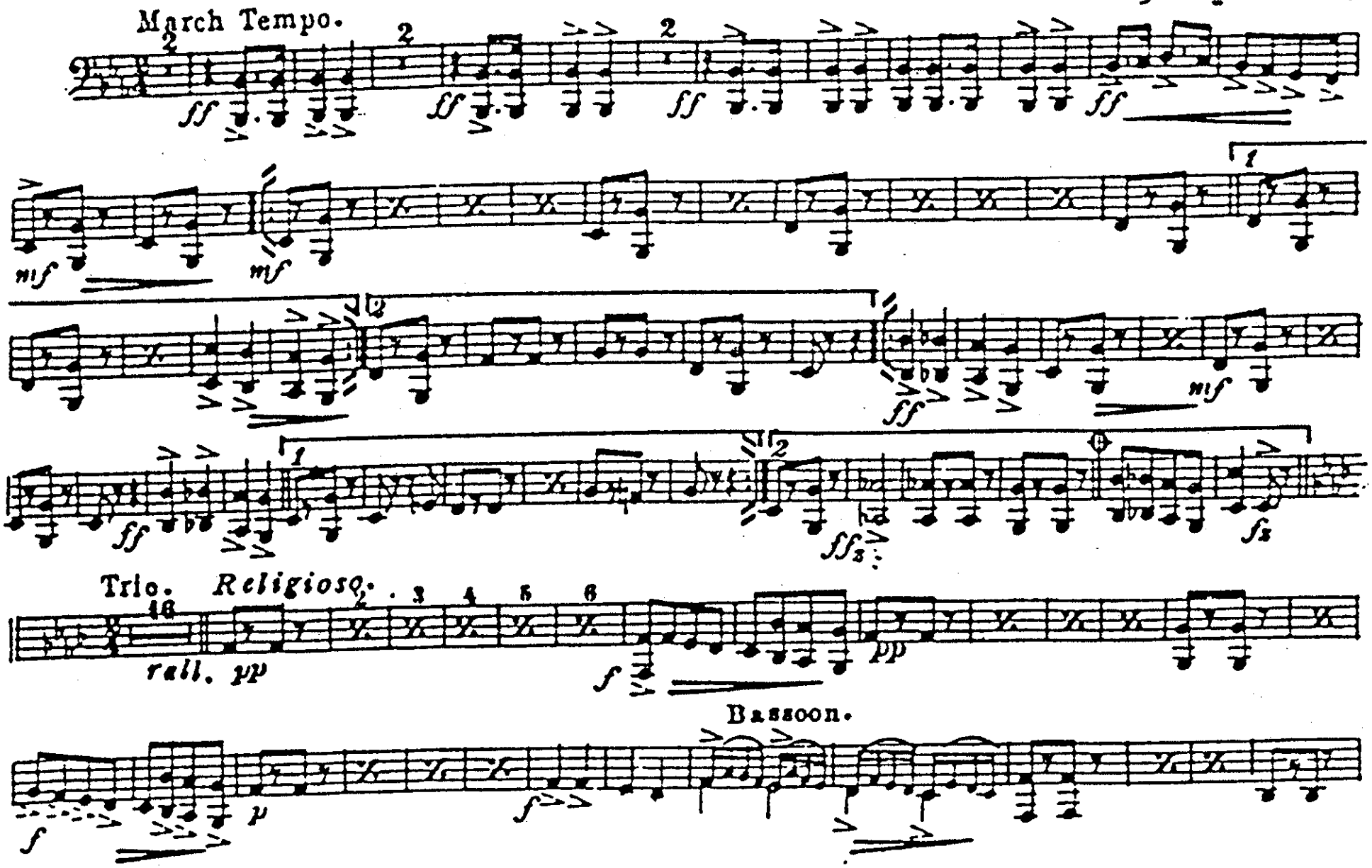

Pub. by E. T. Paull Music Co. 243 W. 42d St. N.Y.

Basses (Tuba)

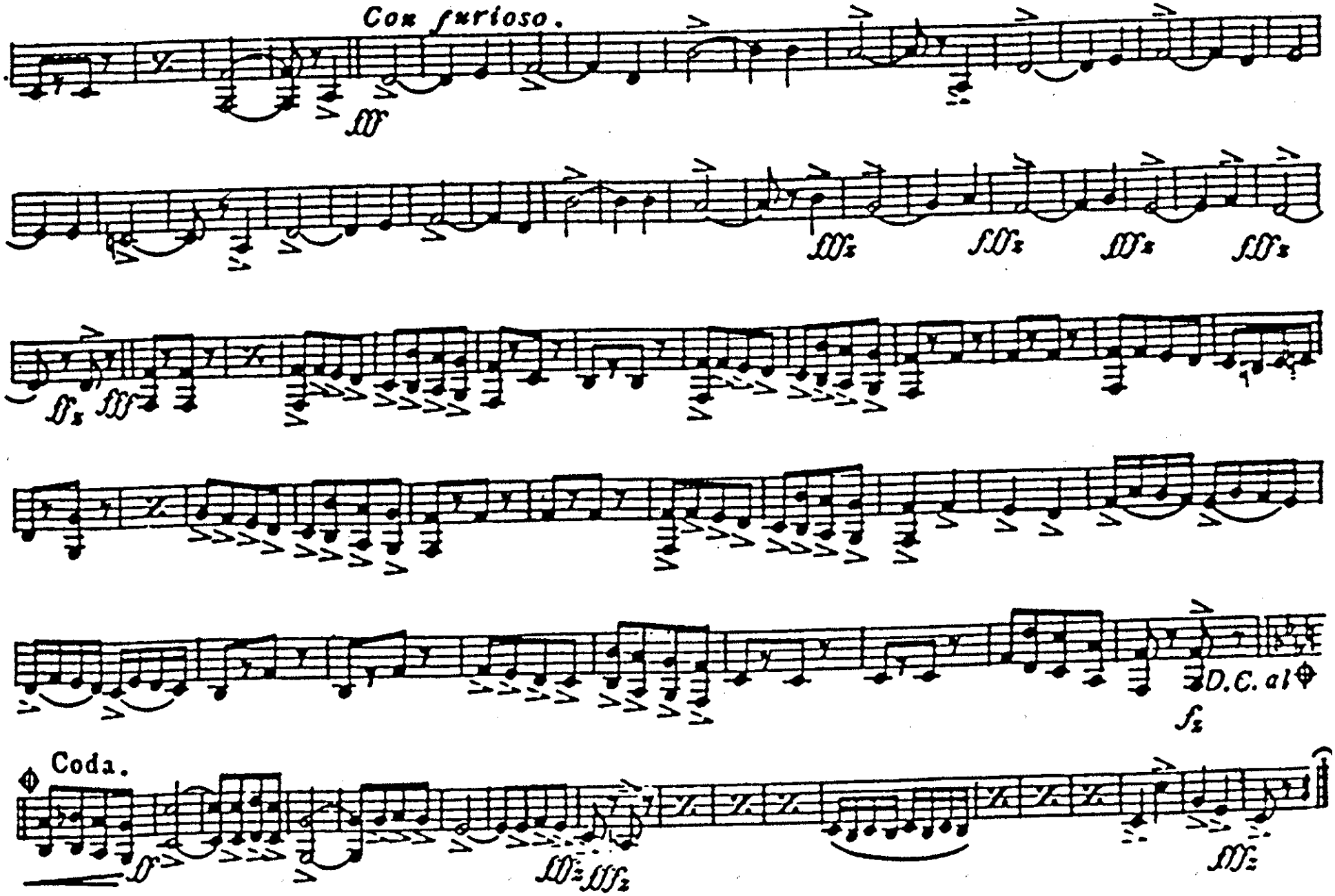

Drums

Roaring Volcano.

MARCH DESCRIPTIVE.

By E. T. PAULL.
arr. by Wm Schulz.

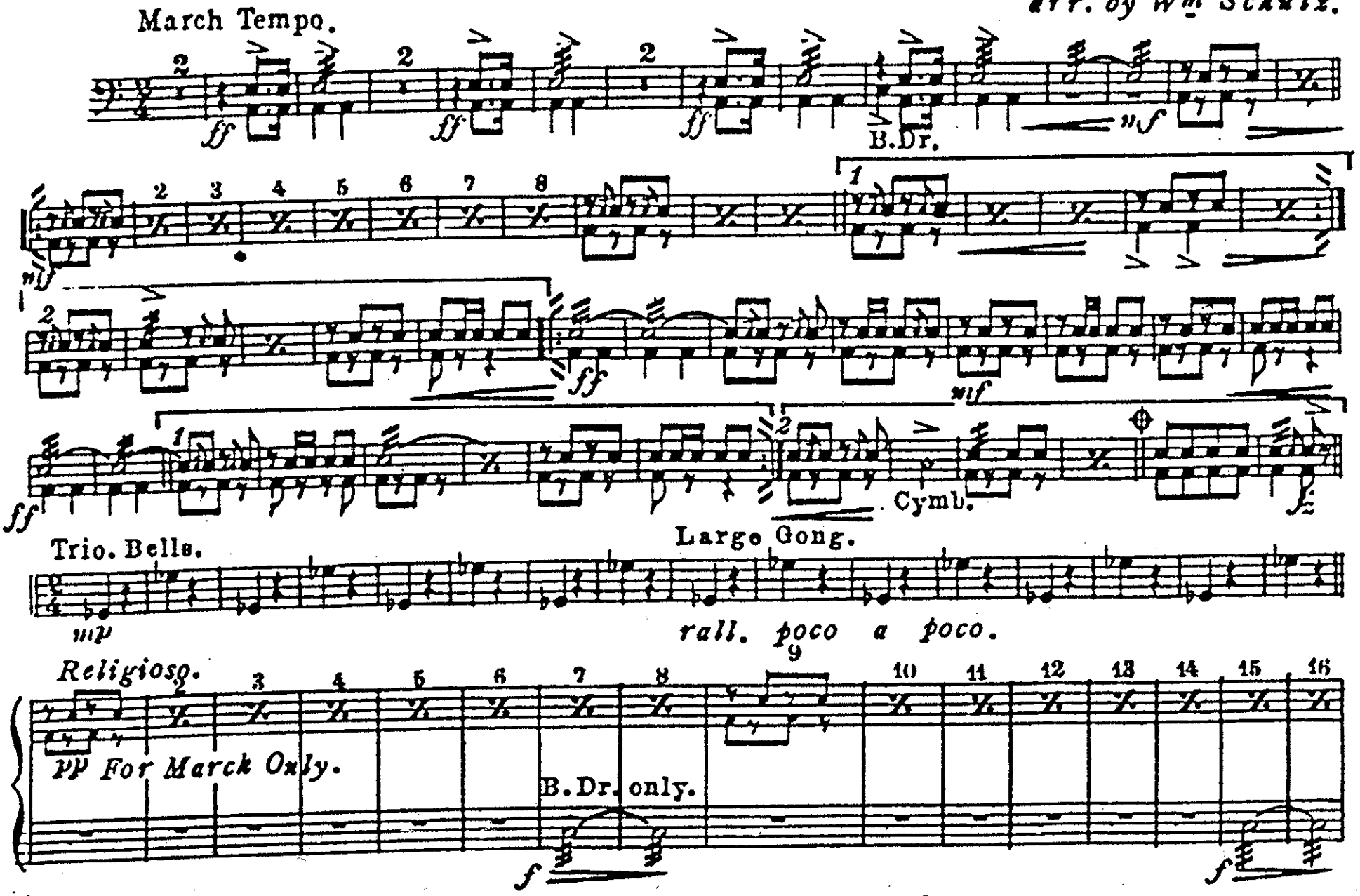

Pub. by E. T. Paull Music Co. 243 W. 42d St. N.Y.

Drums

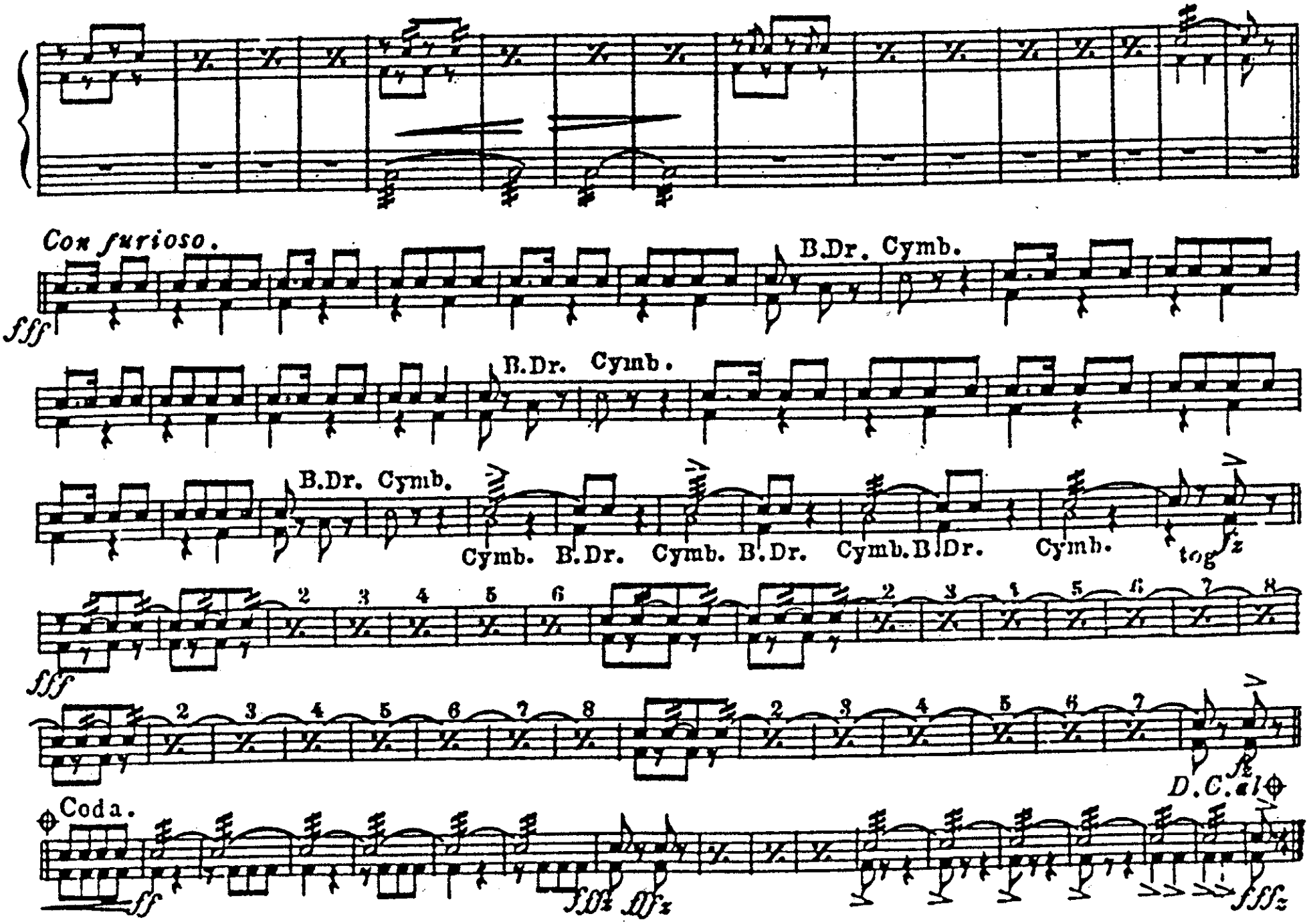
Con furioso.
fff
B.Dr. Cymb.
B.Dr. Cymb.
B.Dr. Cymb.
Cymb. B.Dr. Cymb. B.Dr. Cymb. B.Dr. Cymb.
tog
fz
fff
D.C. al
Coda.
ff
fDz
fDz
fffz