Solo B♭ Cornet
CONDUCTOR

Roman Races.

MARCH GALOP

HARRY J. LINCOLN.
Arr. by F. H. Losey.

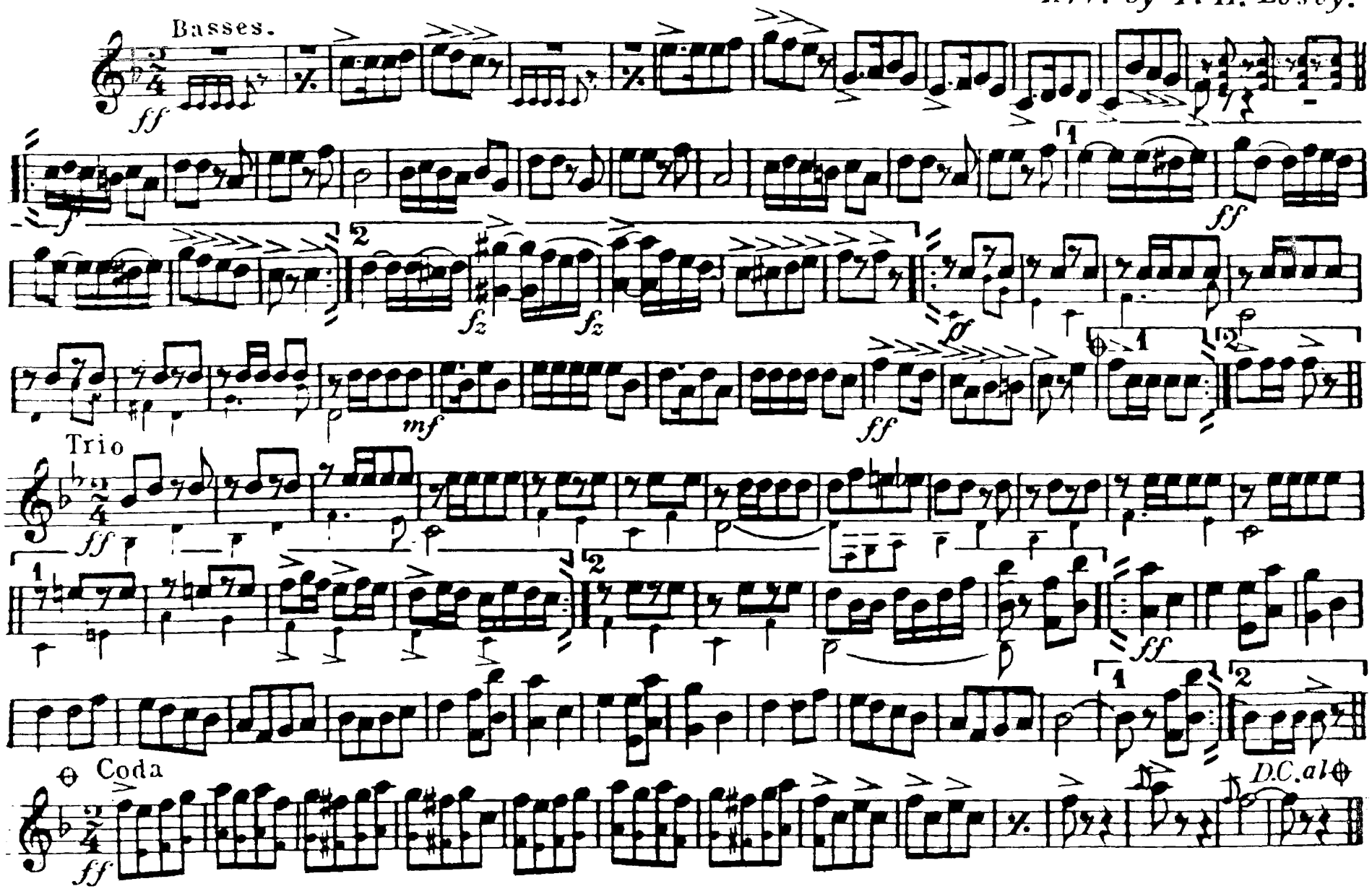

Chicago Copyright MCMXIII by Vandersloot Music Pub.Co., Williamsport, Pa. New York

Piccolo

Roman Races.

MARCH-GALOP.

HARRY J. LINCOLN.
Arr. by F. H. Losey.

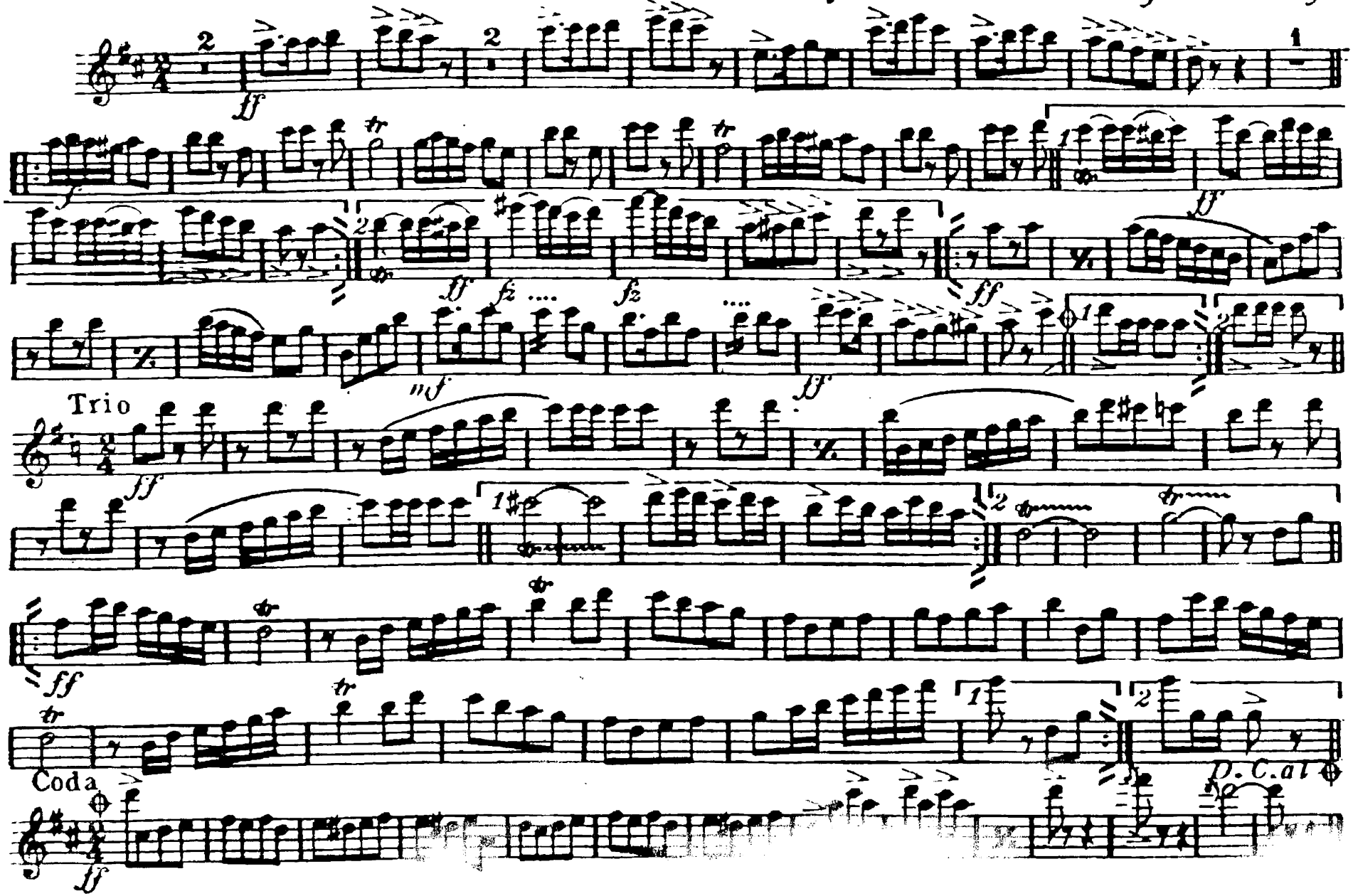

Chicago Vandersloot Music Pub. Co., Williamsport, Pa. New York

Roman Races

Oboes

MARCH - GALOP

HARRY J. LINCOLN
arr. by F. H. Losey

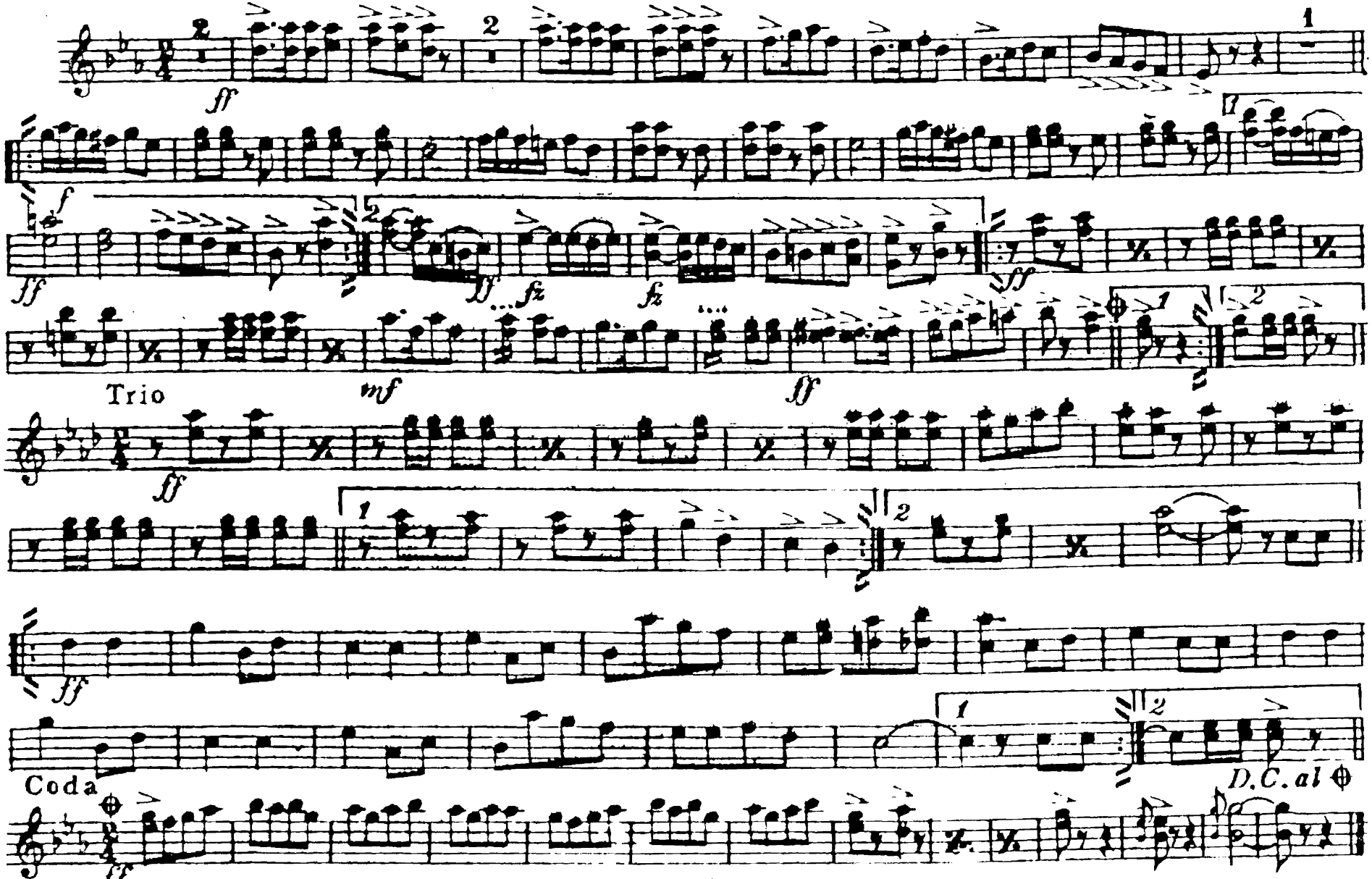

Chicago *Vandersloot Music Pub. Co., Williamsport, Pa.* *New York*

Roman Races

MARCH - GALOP

Bassoons

HARRY J. LINCOLN
arr. by F. H. Losey

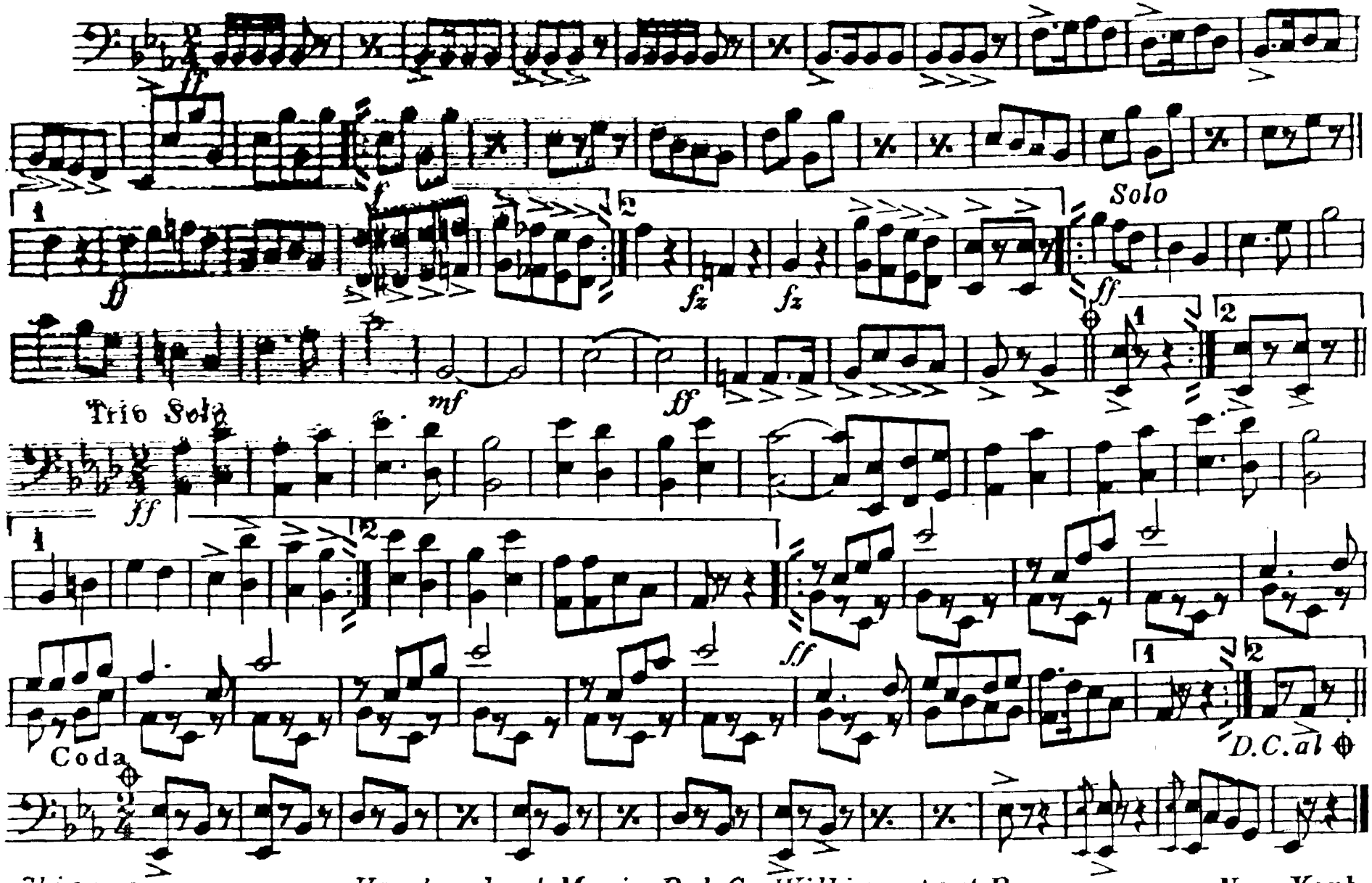

Chicago *Vandersloot Music Pub. Co., Williamsport, Pa.* *New York*

Roman Races.

MARCH-GALOP.

E♭ Clarinet

HARRY J. LINCOLN.
Arr. by F.H. Losey.

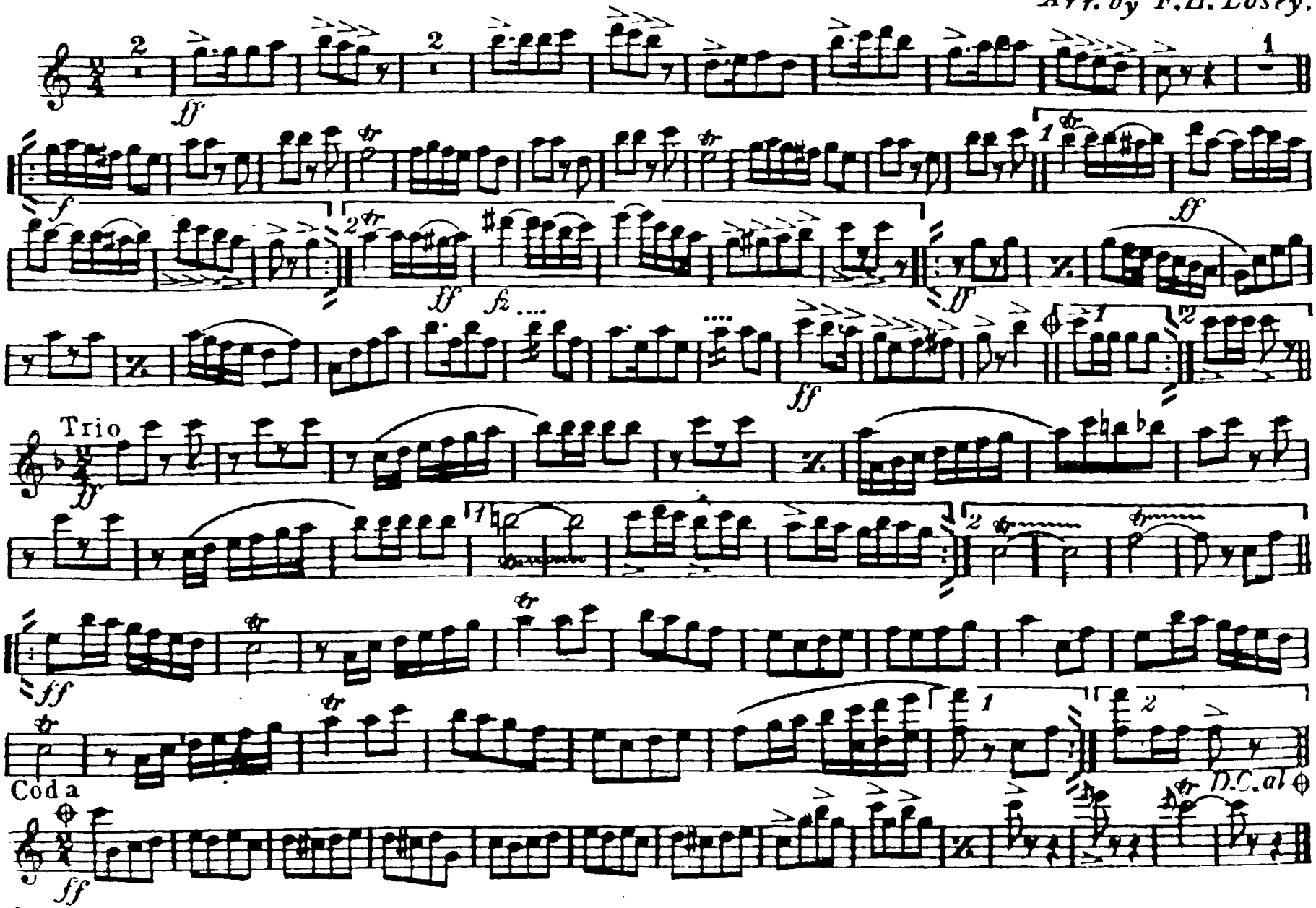

Chicago *Vandersloot Music Pub. Co., Williamsport, Pa.* *New York*

Solo or 1st B♭ Clarinet

Roman Races.

MARCH GALOP.

HARRY J. LINCOLN.
Arr. by F. H. Losey.

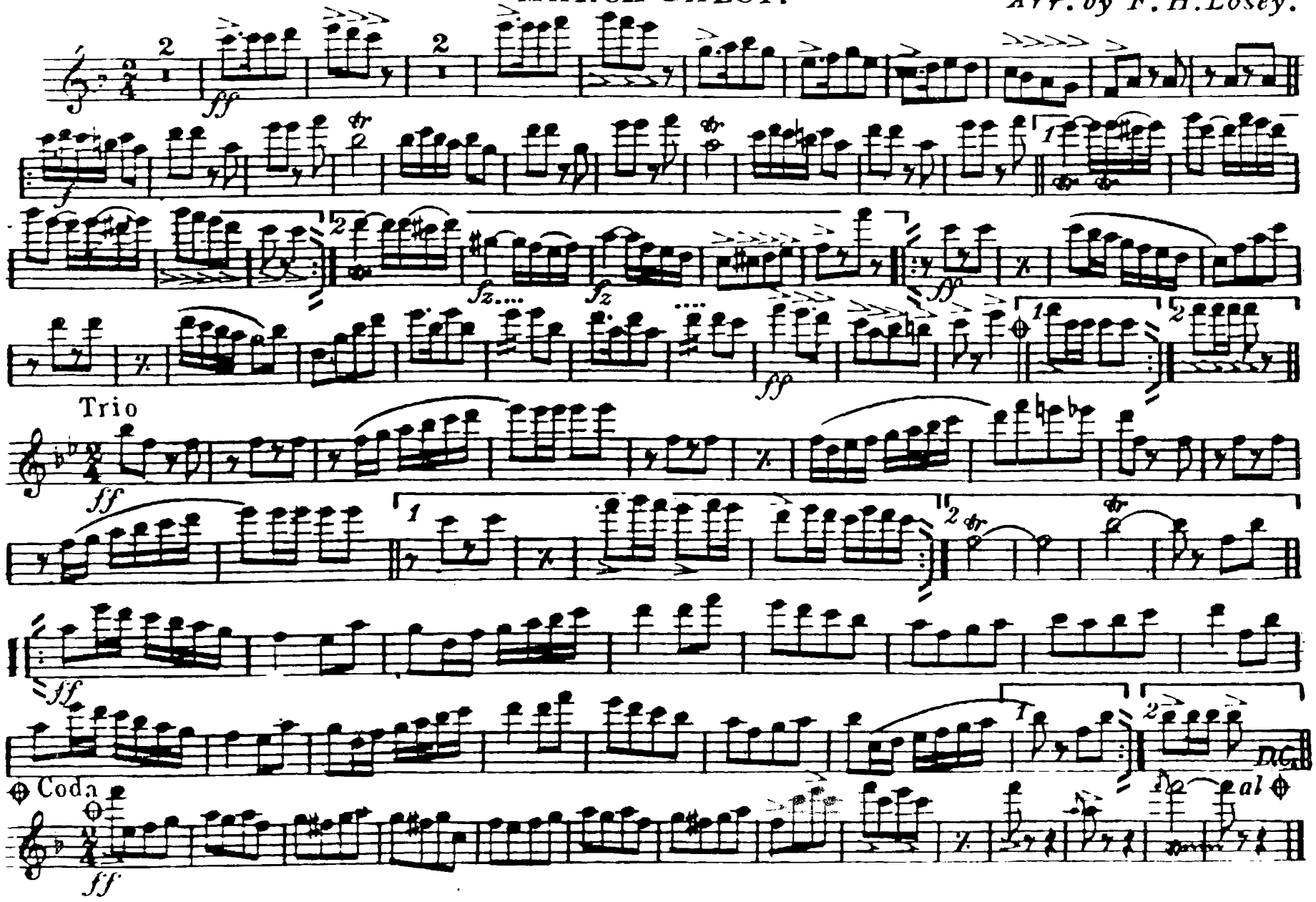

Chicago *Slootmaker Music Pub. Co., Williamsport, Pa.* *New York*

2nd & 3rd B♭ Clarinets

Roman Races

MARCH - GALOP

HARRY J. LINCOLN

arr. by F. H. Losey

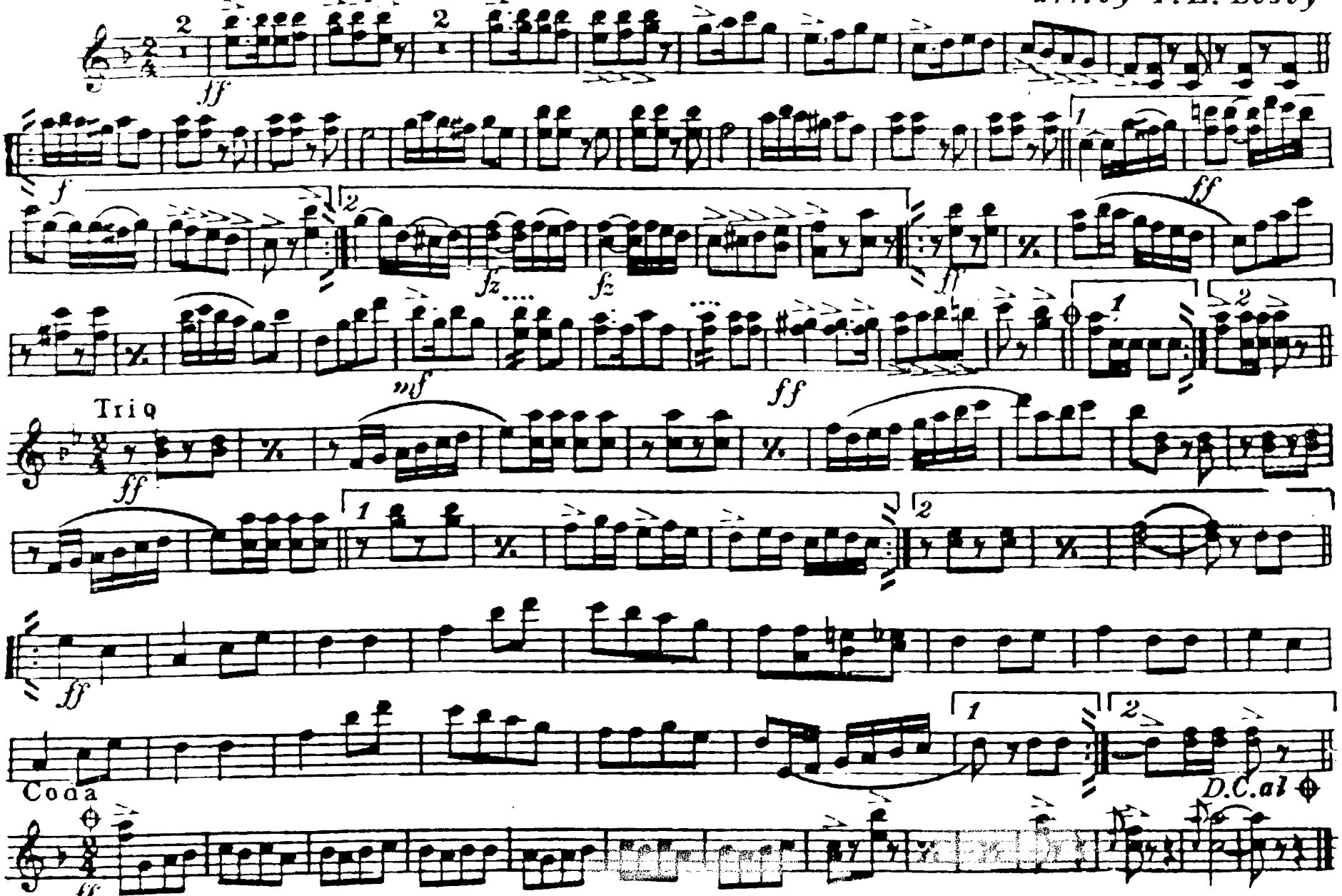

Chicago Vandersloot Music Pub Co New York

Roman Races

MARCH-GALOP

Soprano Saxophone

HARRY J. LINCOLN
arr. by F. H. Losey

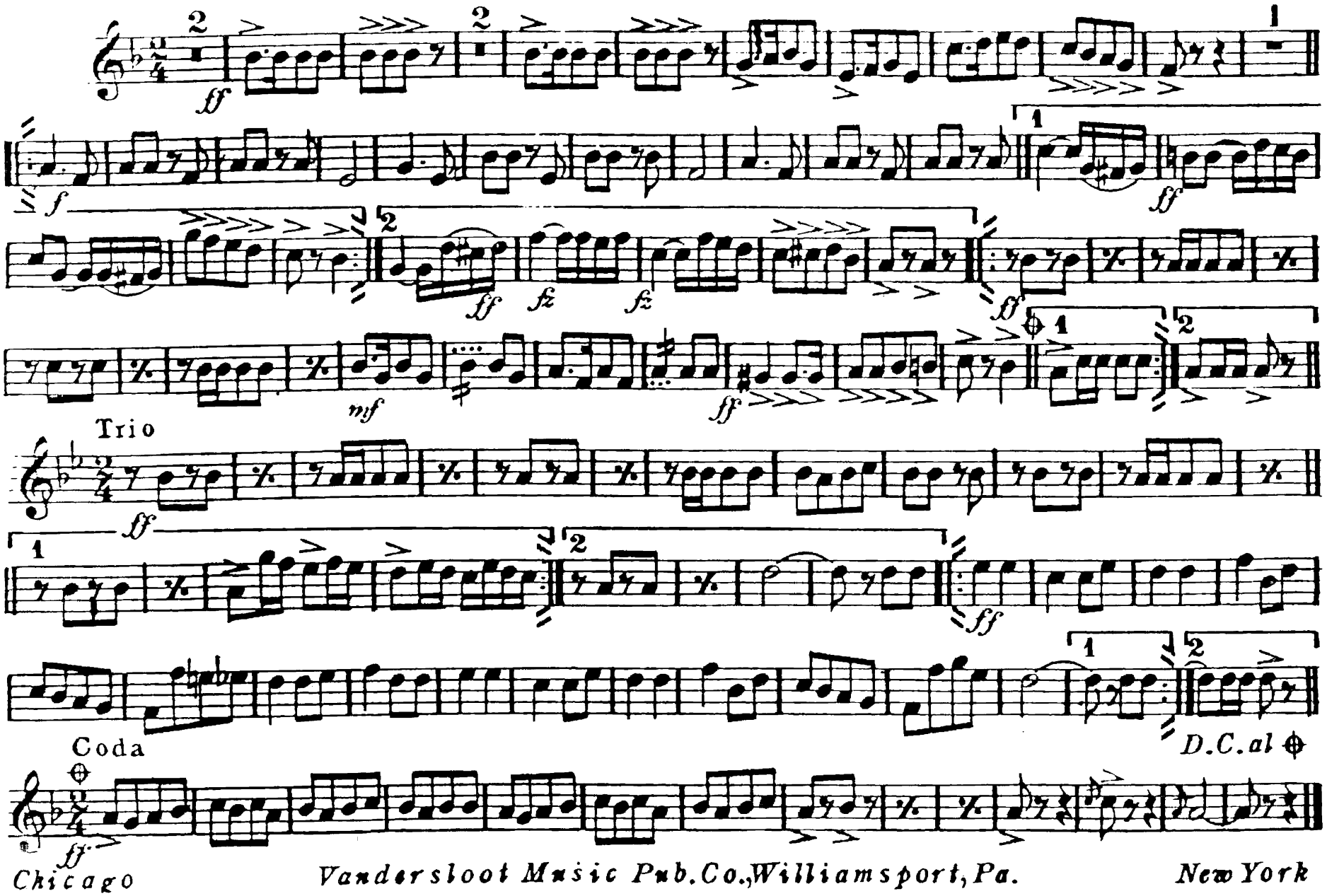

Chicago Vandersloot Music Pub. Co., Williamsport, Pa. New York

Alto Saxophone

Roman Races

MARCH - GALOP

HARRY J. LINCOLN
arr. by F. H. Losey

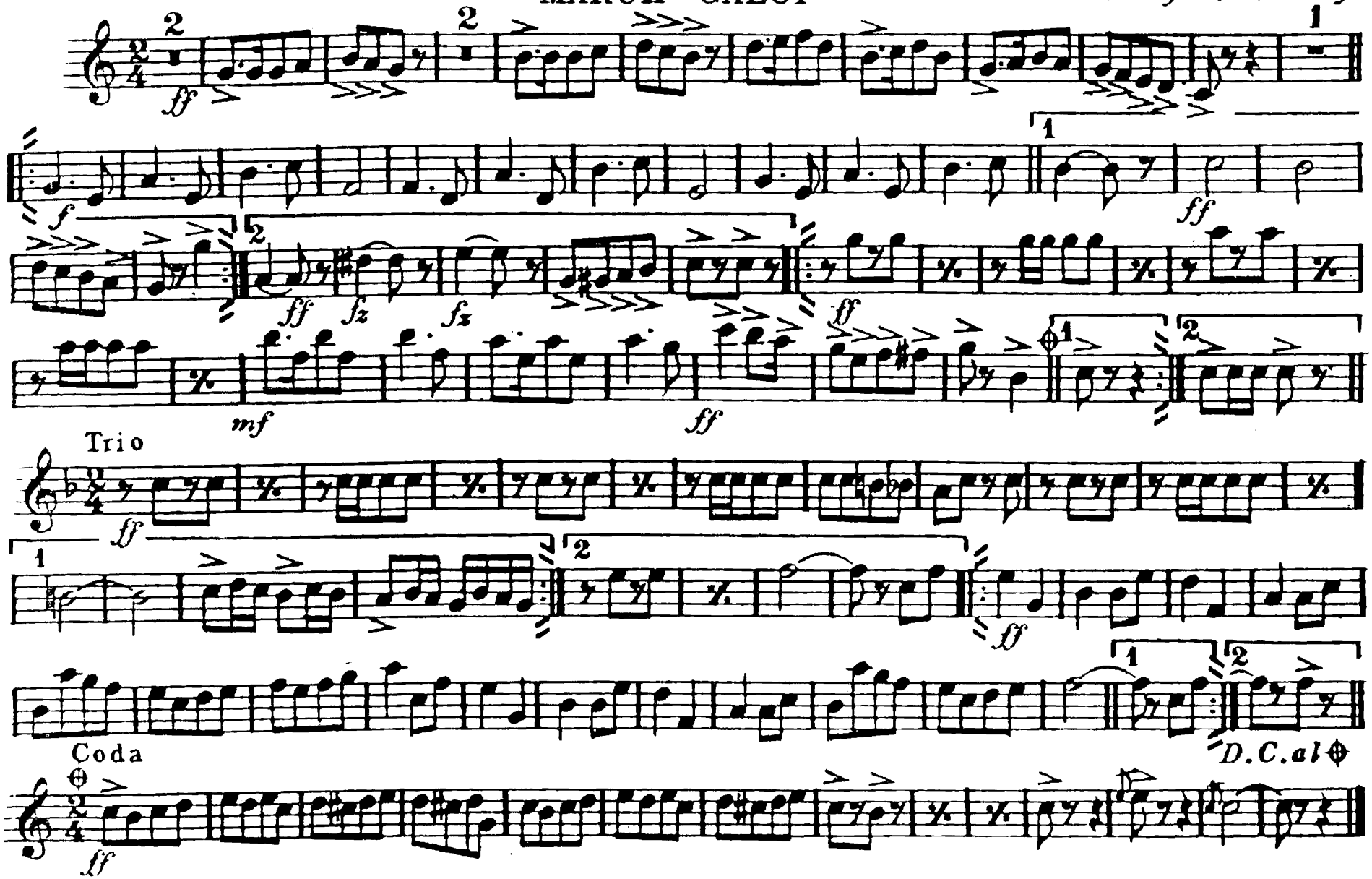

Chicago *Vandersloot Music Pub. Co., Williamsport, Pa.* *New York*

Roman Races

Tenor Saxophone

MARCH - GALOP

HARRY J. LINCOLN
arr. by F. H. Losey

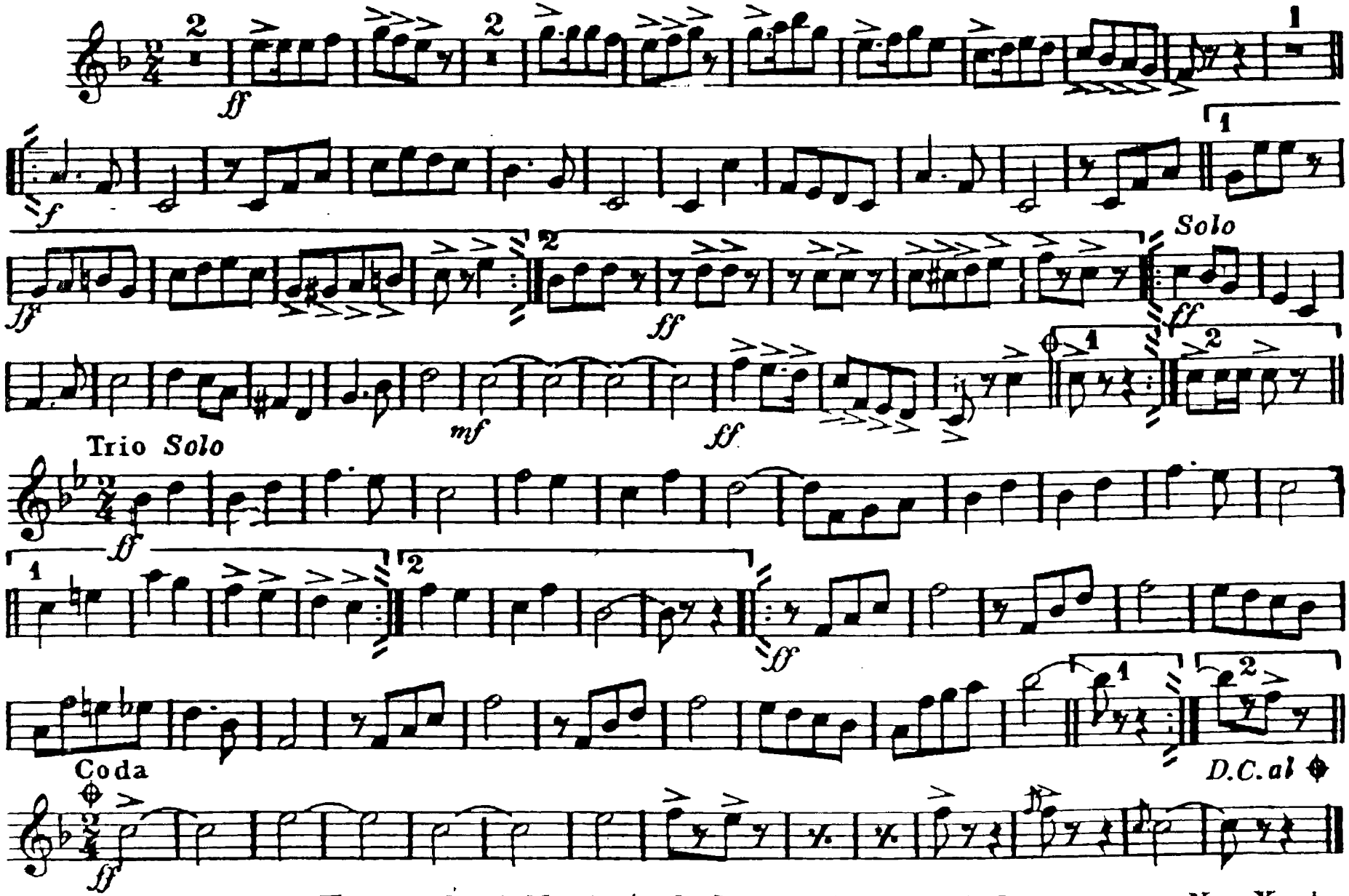

Chicago Vandersloot Music Pub Co Williamsport Pa New York

Roman Races

Baritone Saxophone

MARCH - GALOP

HARRY J. LINCOLN
arr. by F. H. Losey

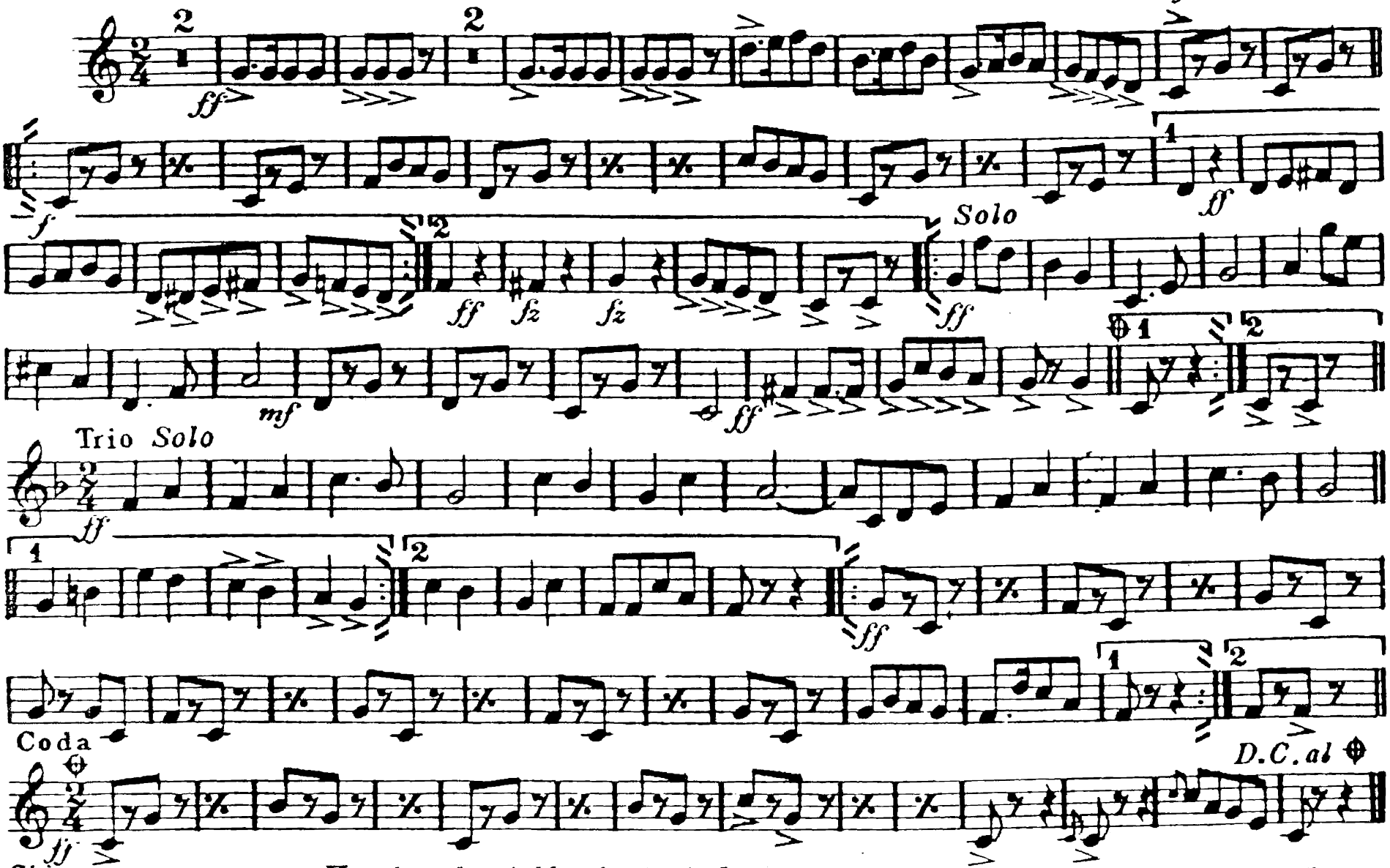

Chicago *Vandersloot Music Pub. Co., Williamsport, Pa.* *New York*

Roman Races.

1st B♭ Cornet

MARCH-GALOP.

HARRY J. LINCOLN.
Arr. by F. H. Losey.

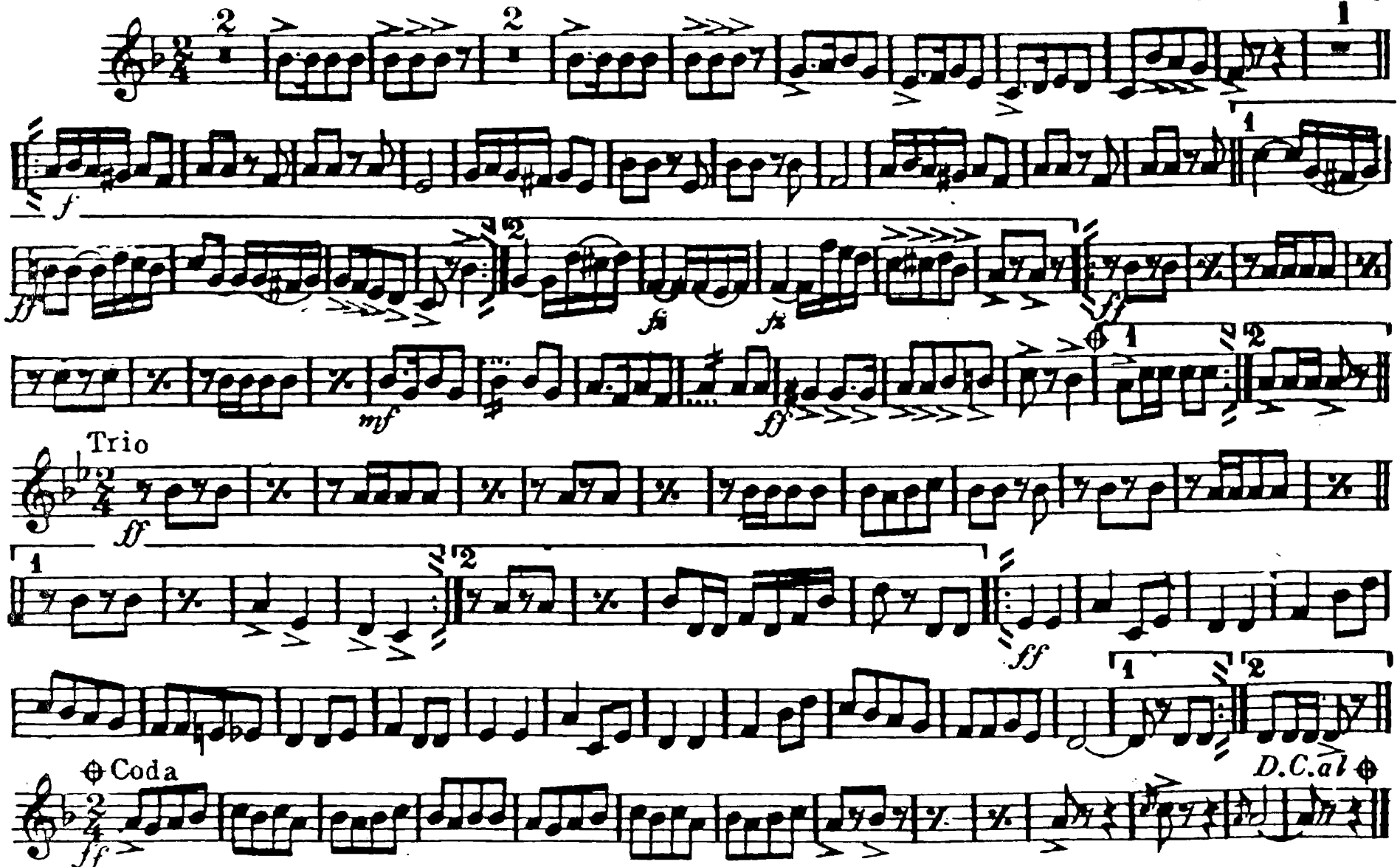

Chicago *Vandersloot Music Pub. Co., Williamsport, Pa.* *New York*

Roman Races

MARCH-GALOP

HARRY J. LINCOLN
arr. by F. H. Losey

2nd & 3rd B♭ Cornets

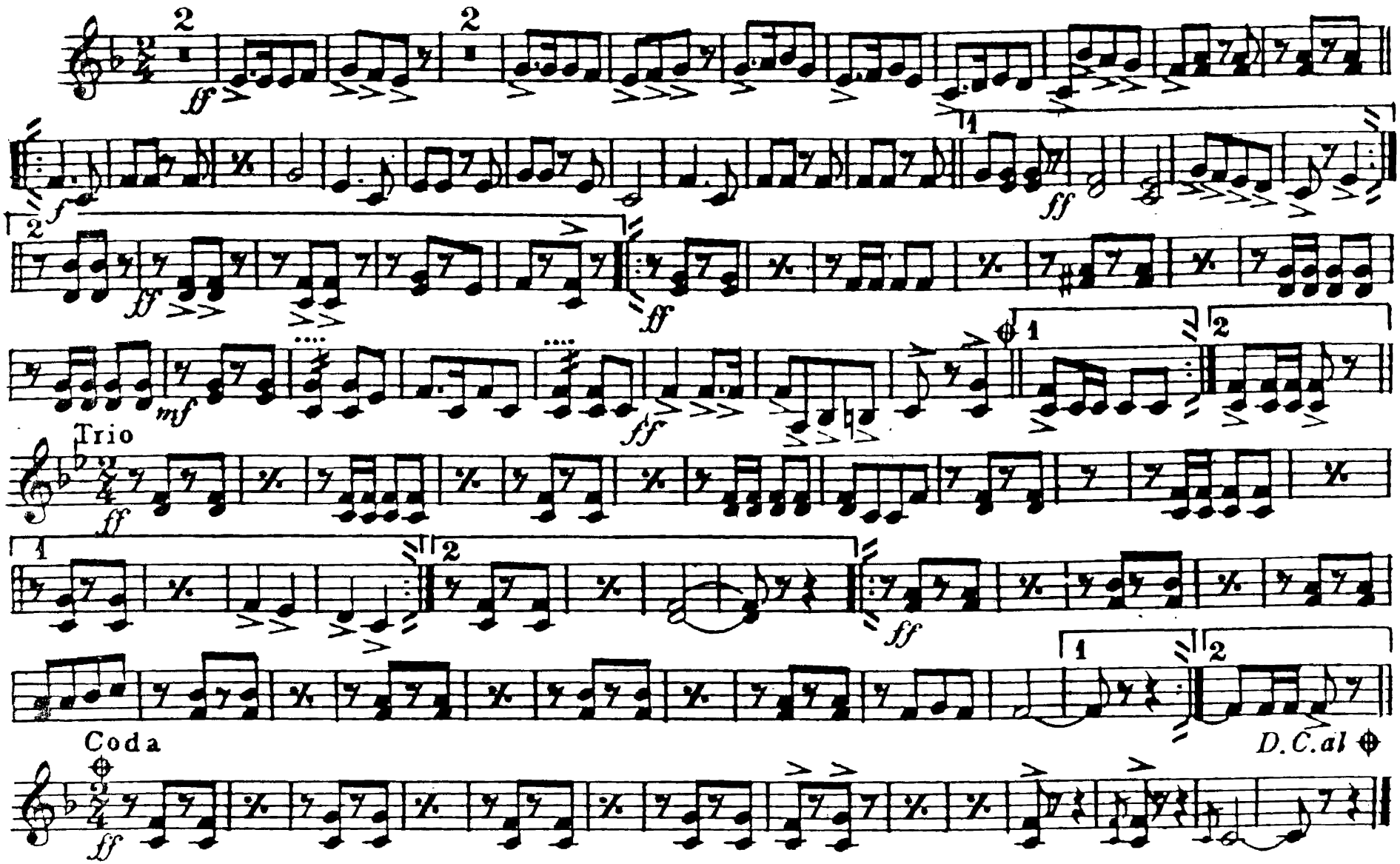

Chicago *Vandersloot Music Pub. Co., Williamsport, Pa.* *New York*

Roman Races

1st & 2nd Altos

MARCH-GALOP

HARRY J. LINCOLN
arr. by F. H. Losey

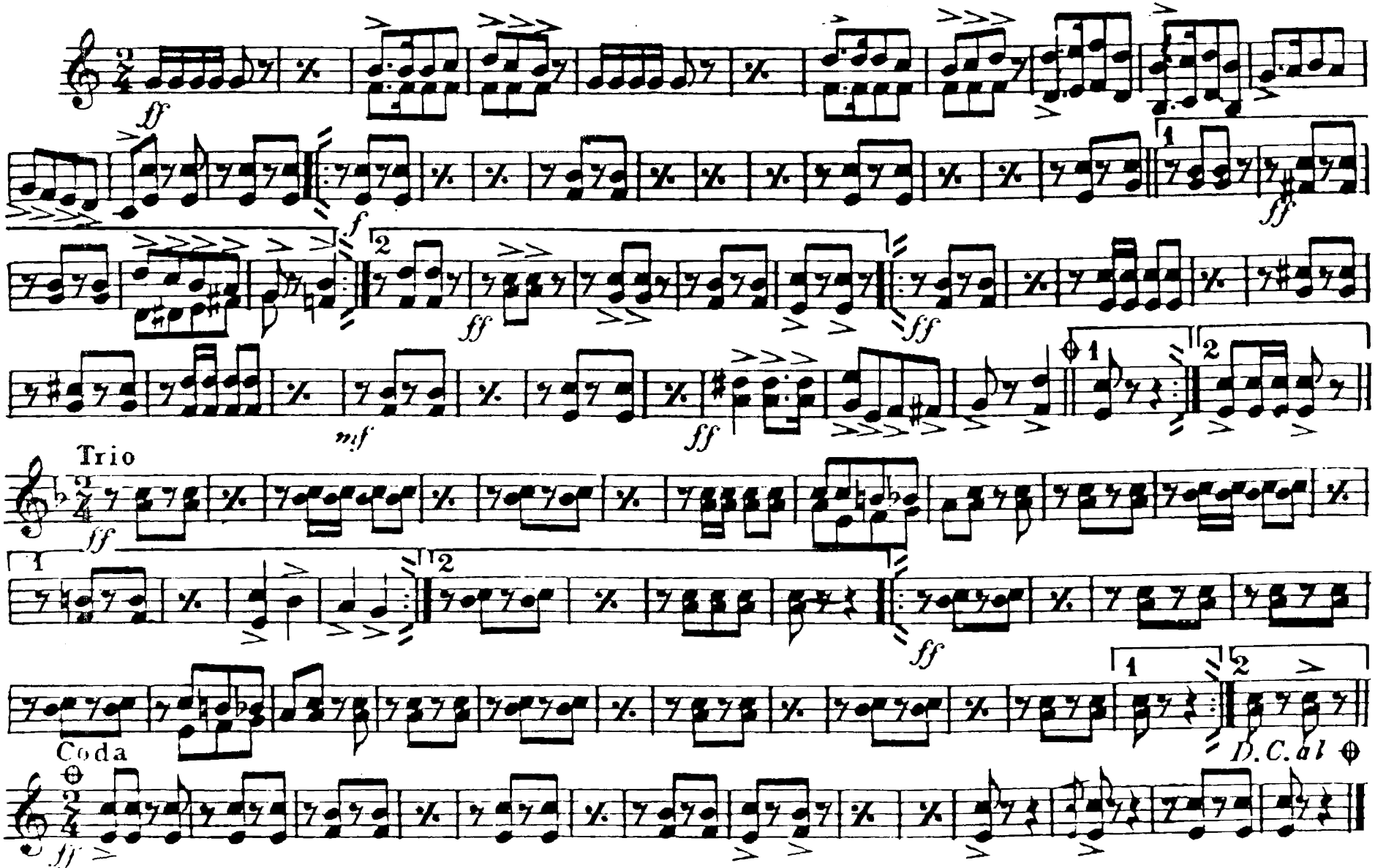

Chicago Vandersloot Music Pub. Co. Williamsport, Pa. New York

3rd & 4th Altos

Roman Races

MARCH - GALOP

HARRY J. LINCOLN
arr. by F. H. Losey

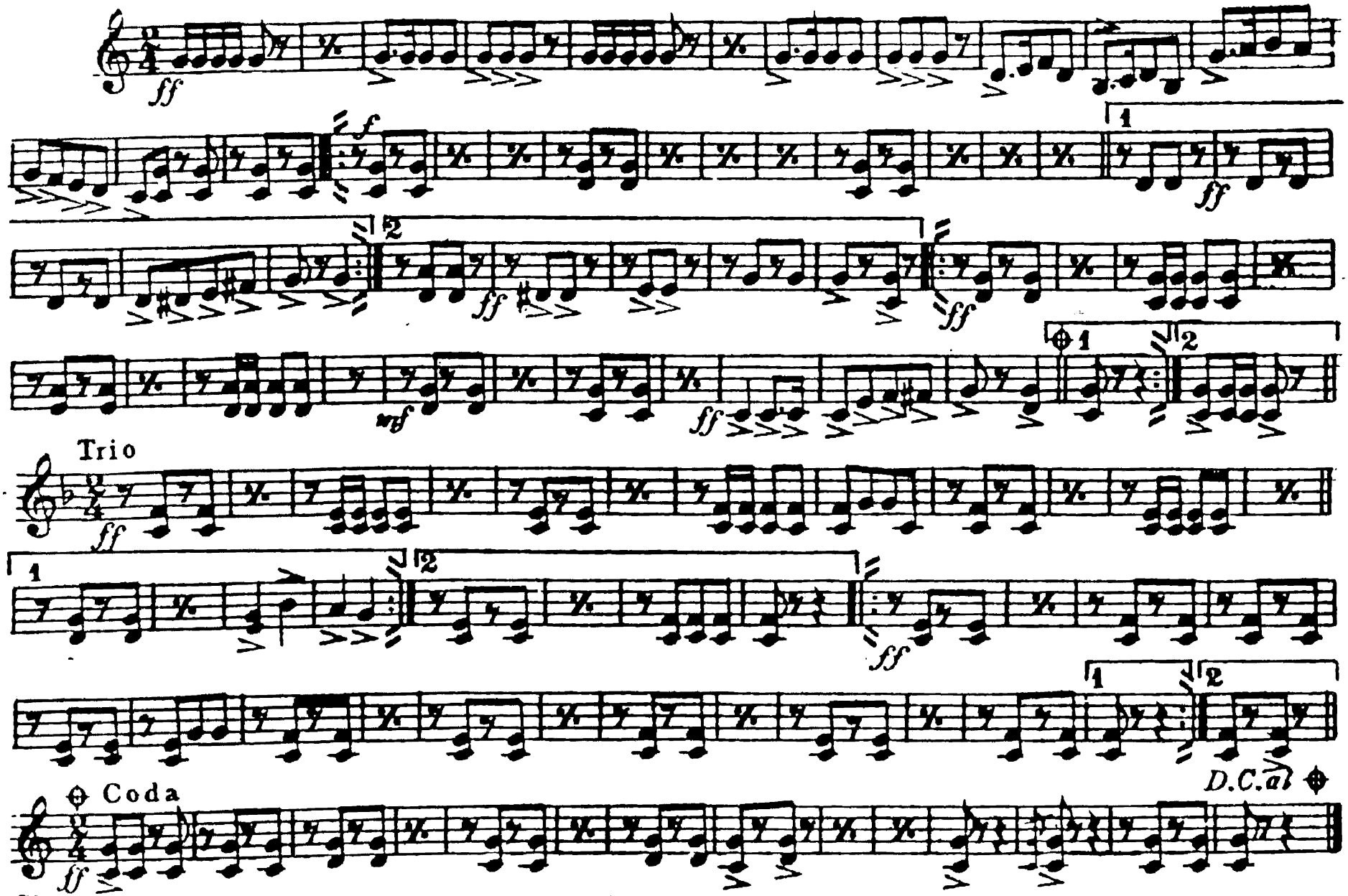

Chicago *Vandersloot Music Pub. Co., Williamsport, Pa.* *New York*

Roman Races

MARCH - GALOP

HARRY J. LINCOLN
arr. by F. H. Losey

1st & 2nd Trombones

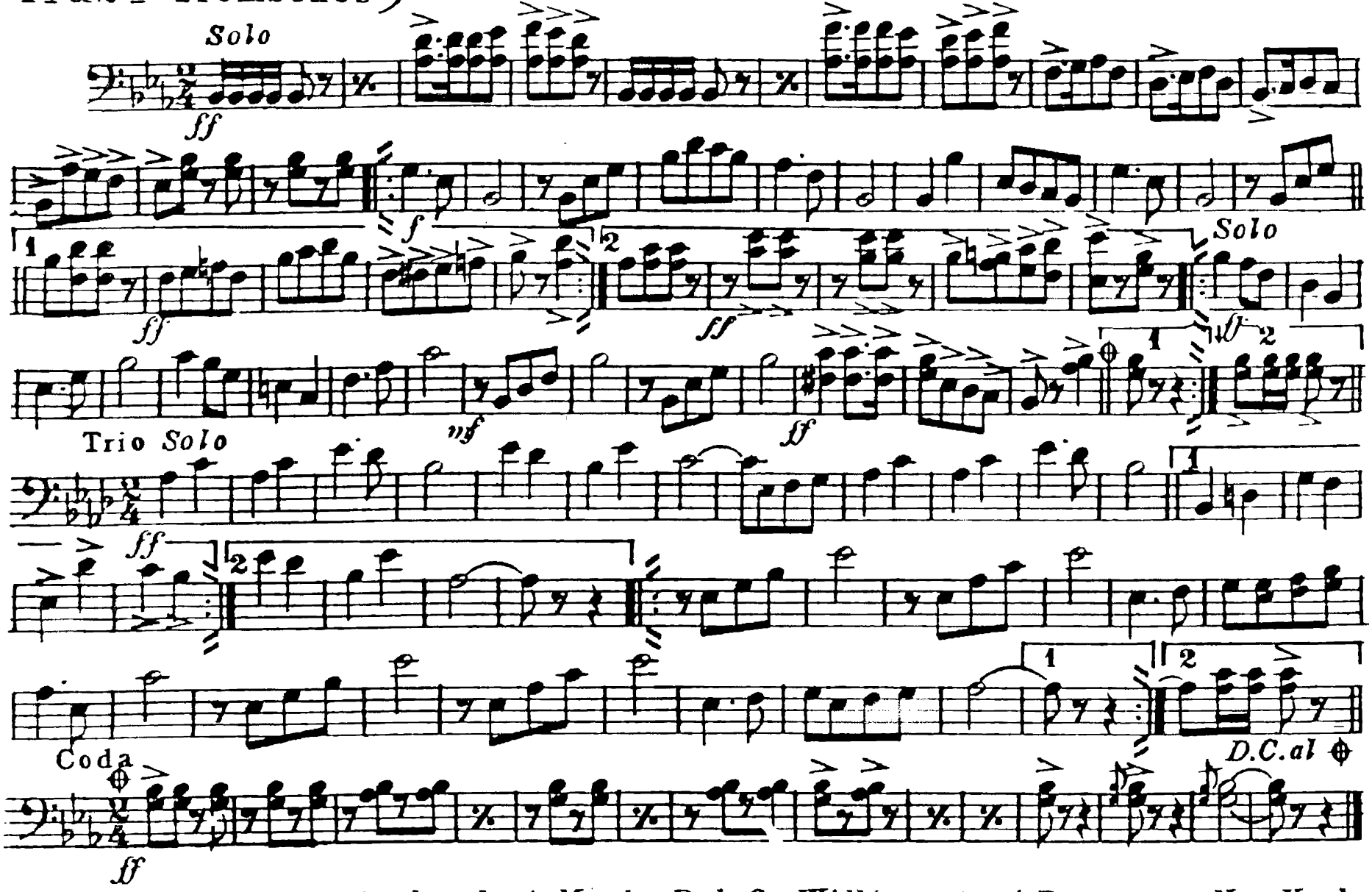

Chicago *Vandersloot Music Pub. Co., Williamsport, Pa.* *New York*

3rd Trombone
or B♭ Bass

Roman Races.

MARCH-GALOP.

HARRY J. LINCOLN
Arr. by F. H. Losey.

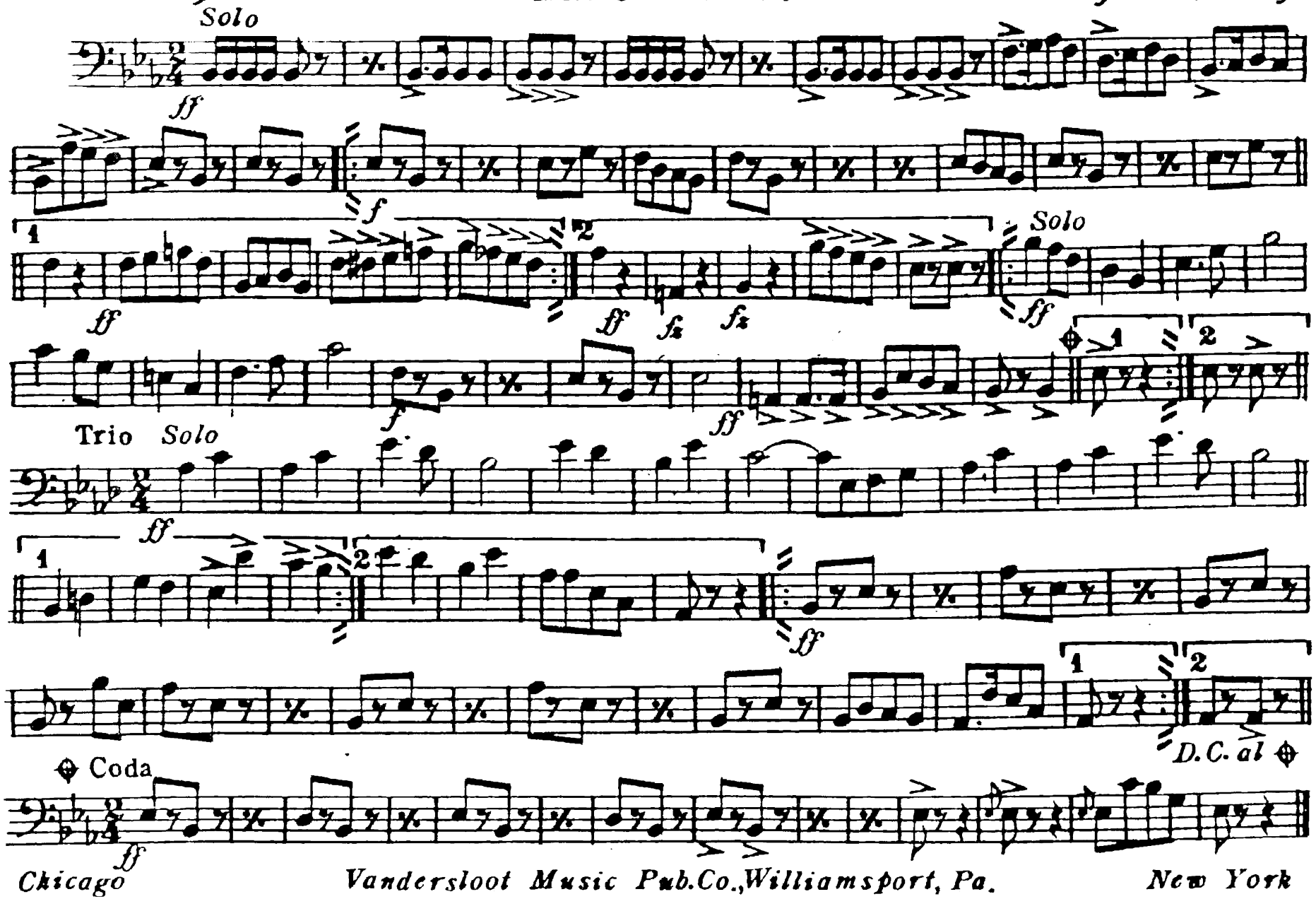

Chicago *Vandersloot Music Pub. Co., Williamsport, Pa.* *New York*

1st & 2nd Tenors
1st & 2nd Trombones

Roman Races

MARCH-GALOP

HARRY J. LINCOLN
arr. by F. H. Losey

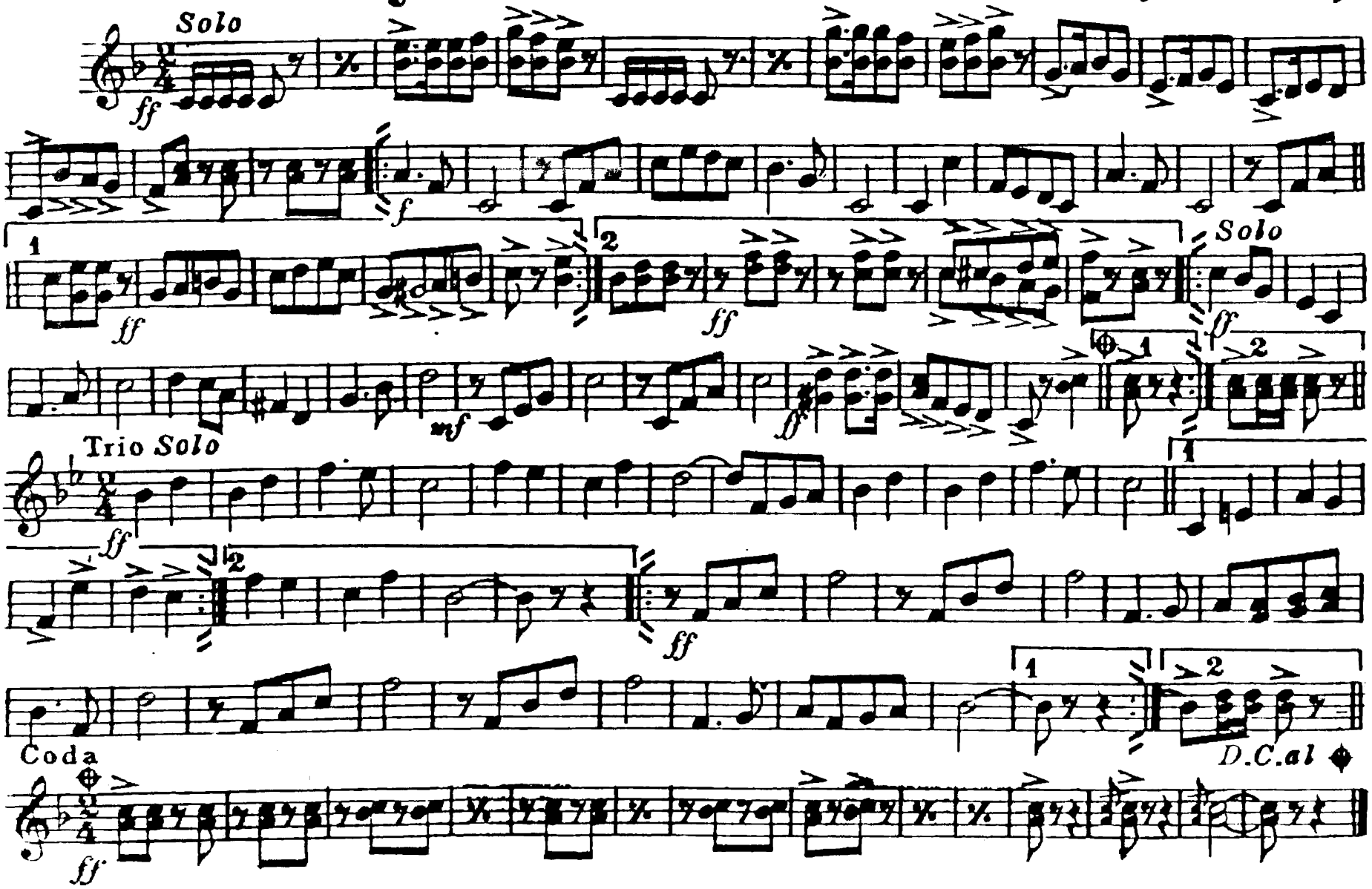

Chicago Vandersloot Music Pub. Co., Williamsport, Pa. New York

B♭ Bass or
3rd Trombone

Roman Races.

MARCH-GALOP.

HARRY J. LINCOLN.
Arr. by F. H. Losey.

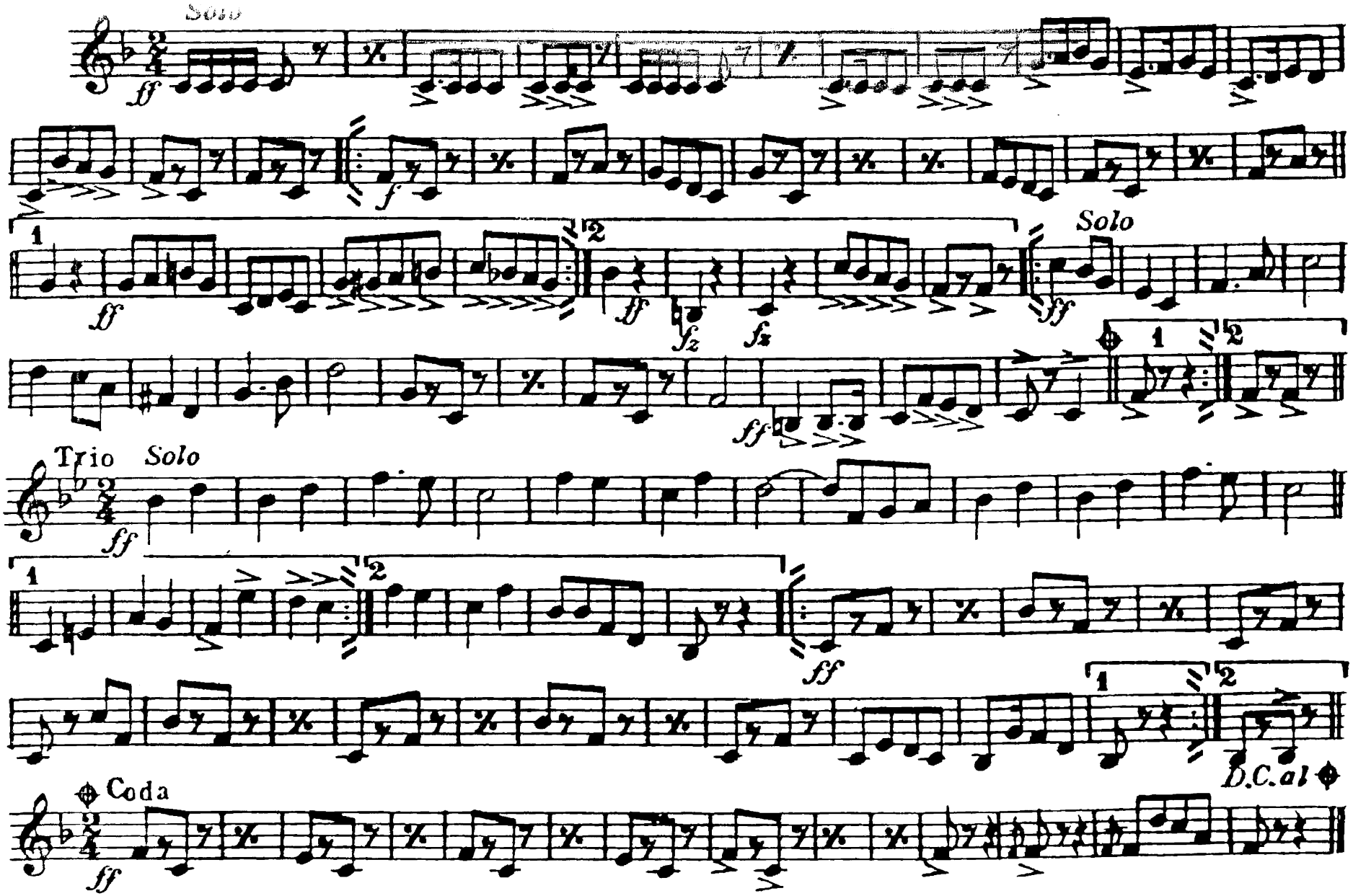

Chicago *Vandersloot Music Pub. Co., Williamsport, Pa.* *New York*

Baritone

Roman Races.

MARCH-GALOP.

HARRY J. LINCOLN.
Arr. by F. H. Losey.

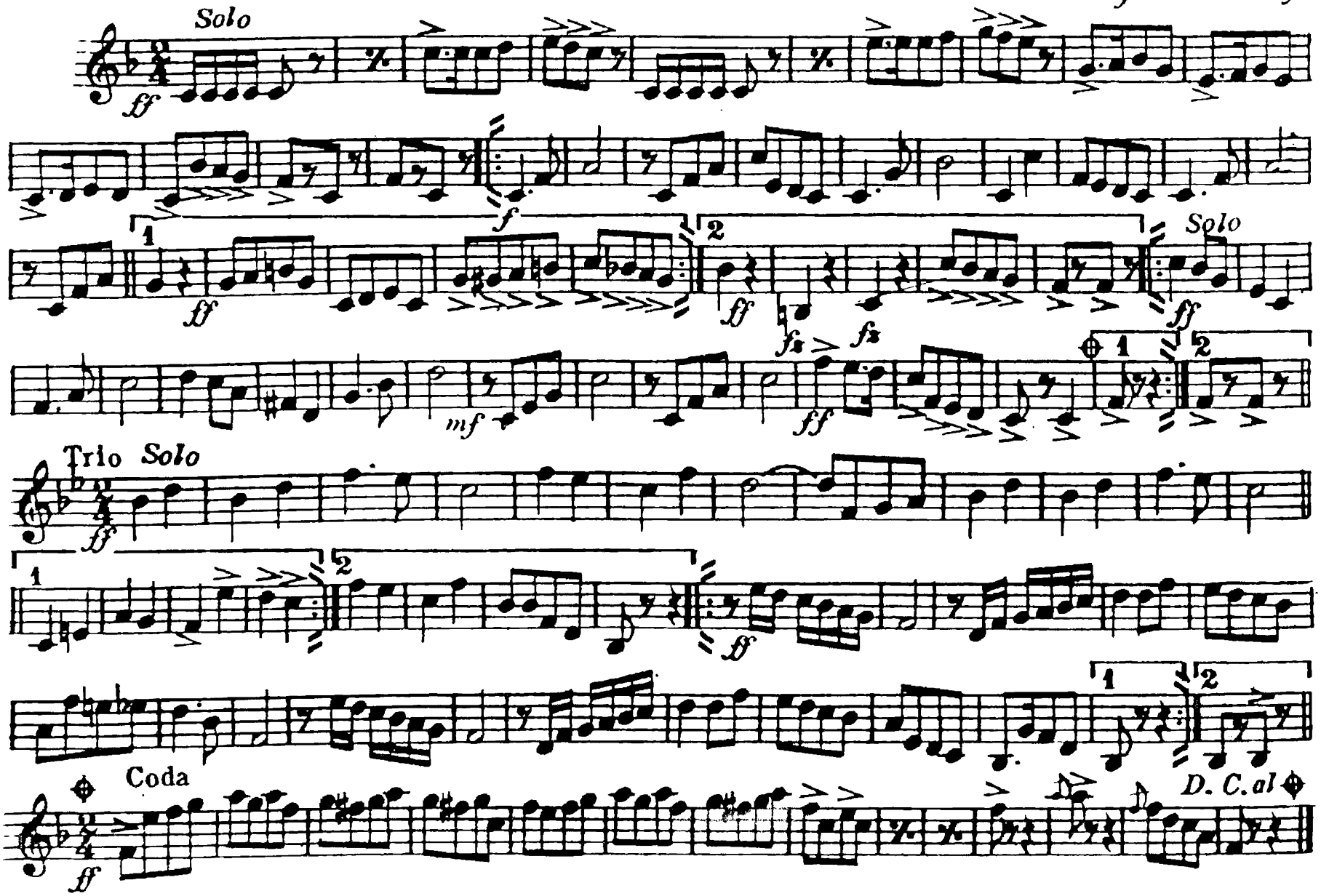

Chicago *Vandersloot Music Pub. Co., Williamsport, Pa.* *New York*

Baritone

Roman Races.

MARCH-GALOP.

HARRY J. LINCOLN.
Arr. by F. H. Losey.

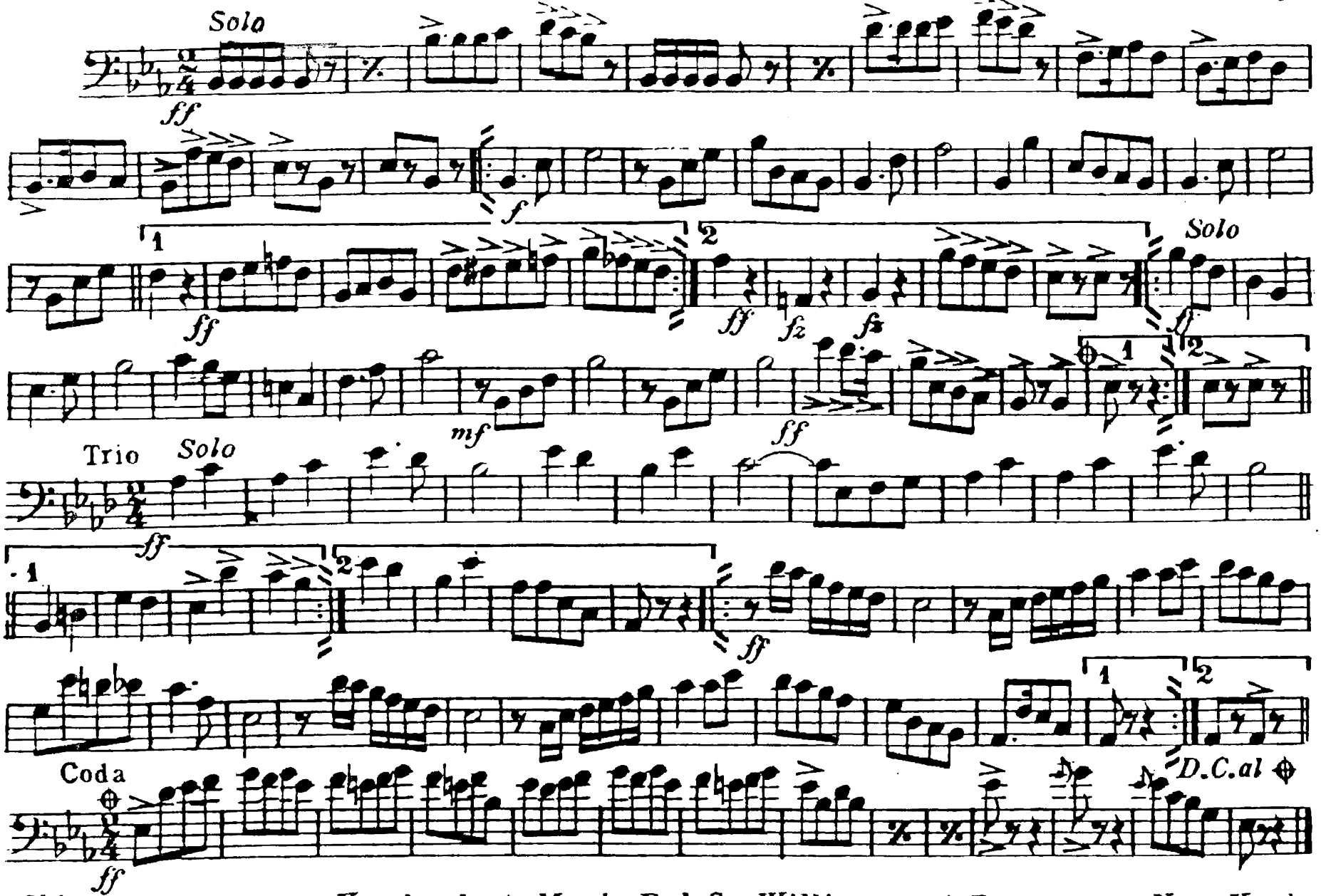

Chicago *Vandersloot Music Pub. Co., Williamsport, Pa.* *New York*

Basses

Roman Races.

MARCH GALOP.

HARRY J. LINCOLN.
Arr. by F. H. Losey.

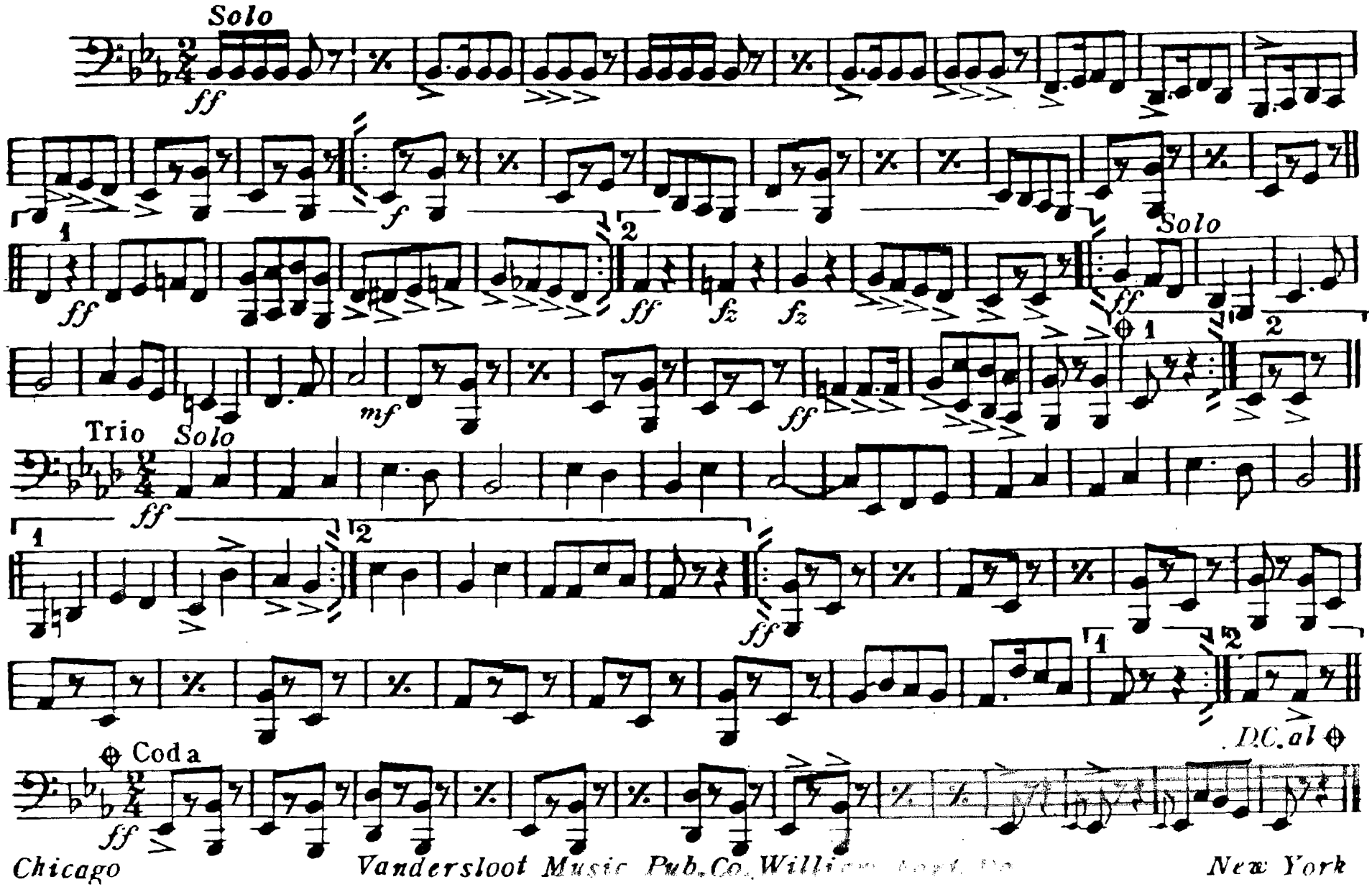

Chicago Vandersloot Music Pub. Co. Williams Copyd. No New York

Roman Races.

MARCH GALOP.

Drums

HARRY J. LINCOLN
Arr. by F. H. Losey

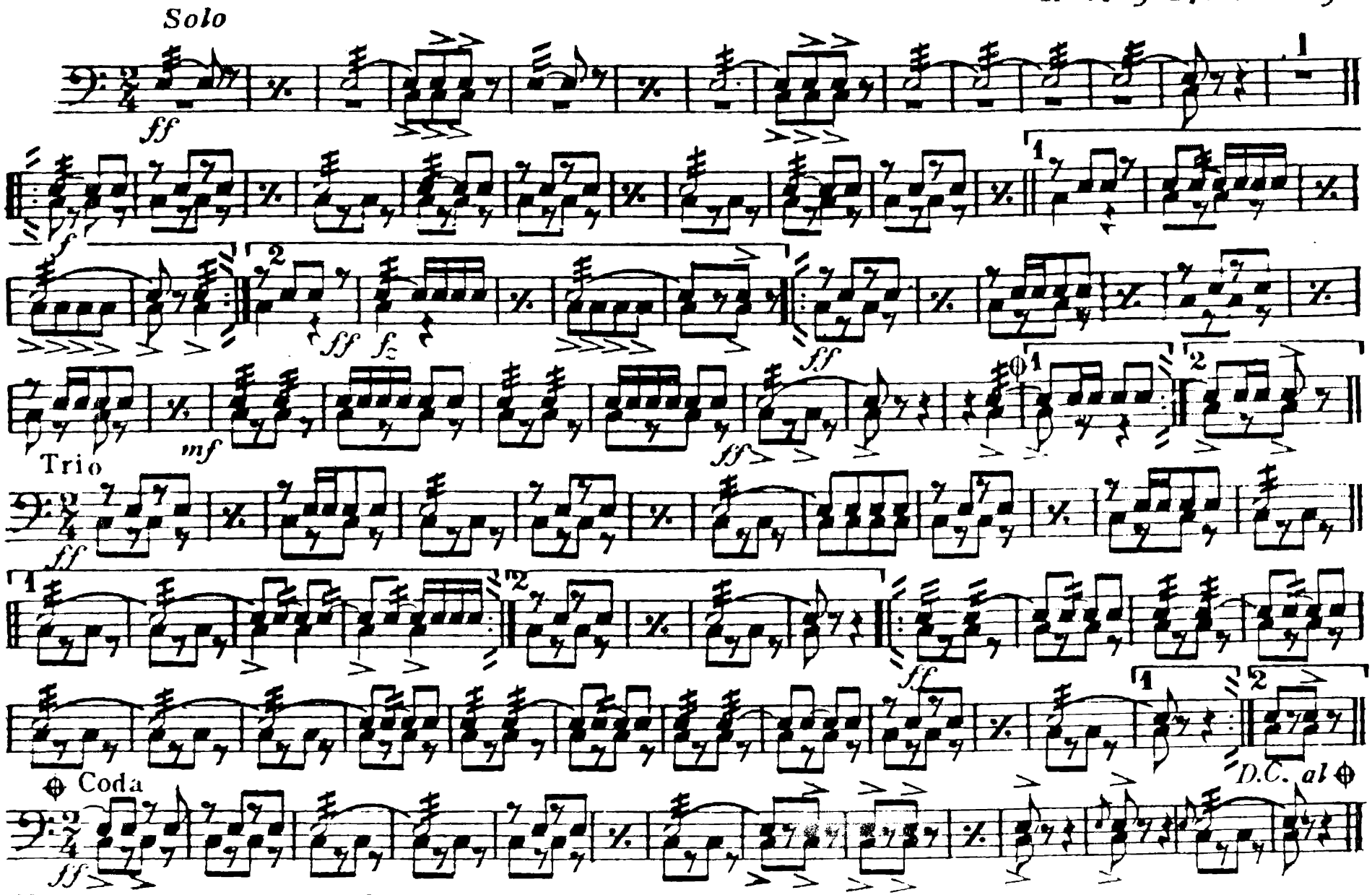

Chicago Vandersloot Music Pub. Co., Williamsport, Pa. New York