Sing Me "THE ROSARY"

(the sweetest song of all)

Solo B♭ Cornet

Solo for Voice, Cornet, Trombone or Baritone. May also be used for Brass or Saxophone Quartette without Acc.

F. HENRI KLICKMANN.

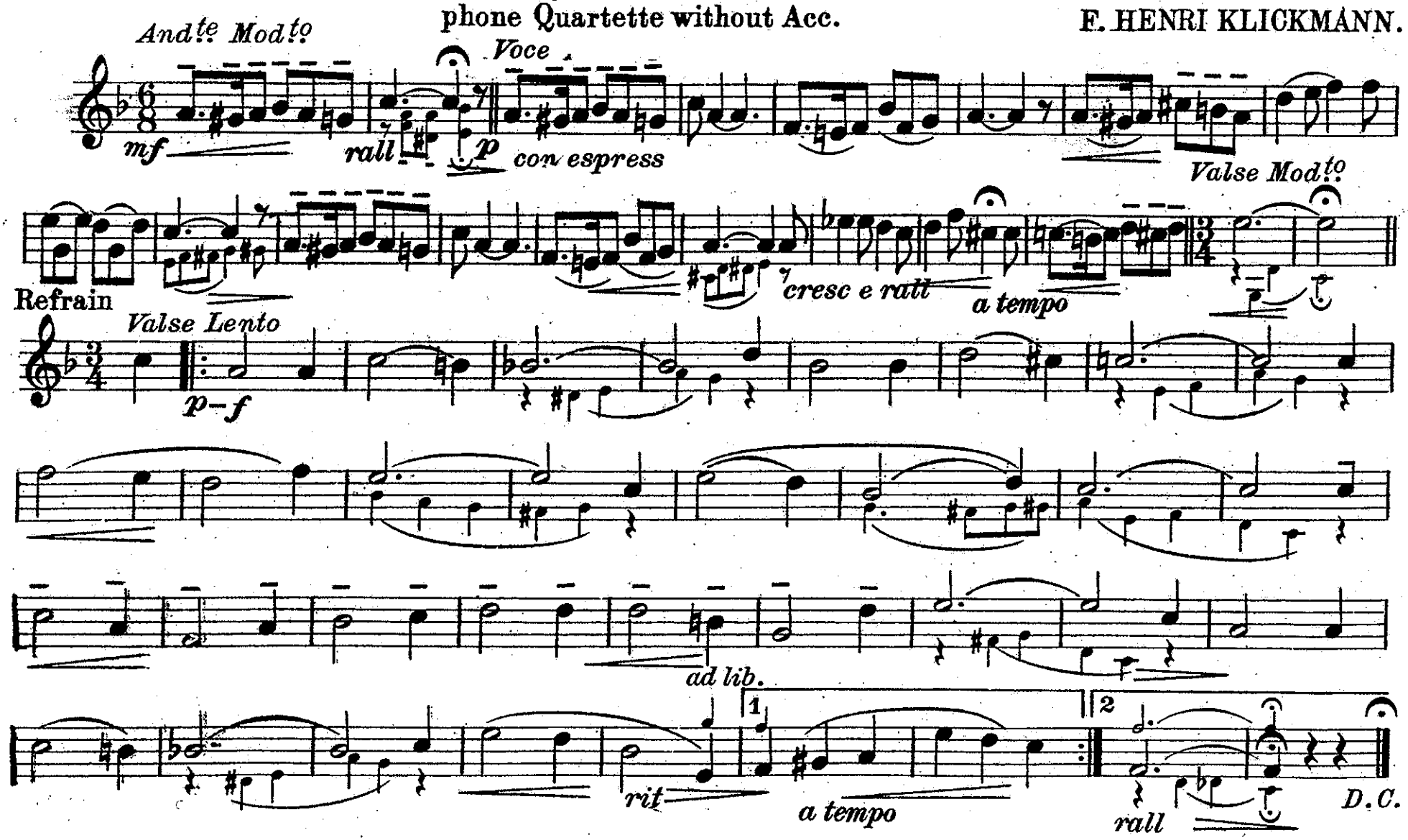

Copyright, MCMXIII, by Frank K. Root.

Sing Me "THE ROSARY"

(the sweetest song of all)

"C" Flute

F. HENRI KLICKMANN.

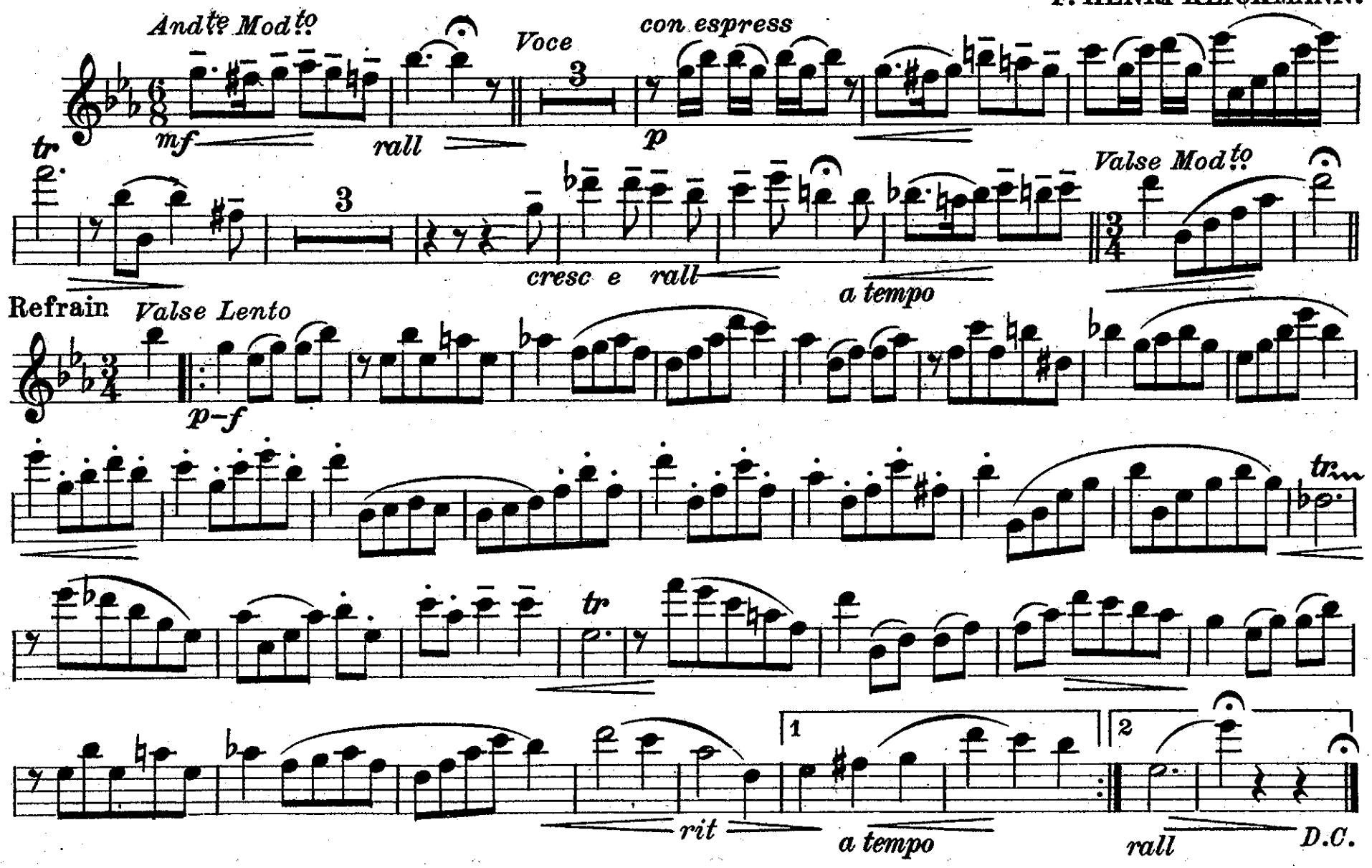

Mc Kinley Music Co., Chicago, Ill.

Sing Me "THE ROSARY"

(the sweetest song of all)

Oboe

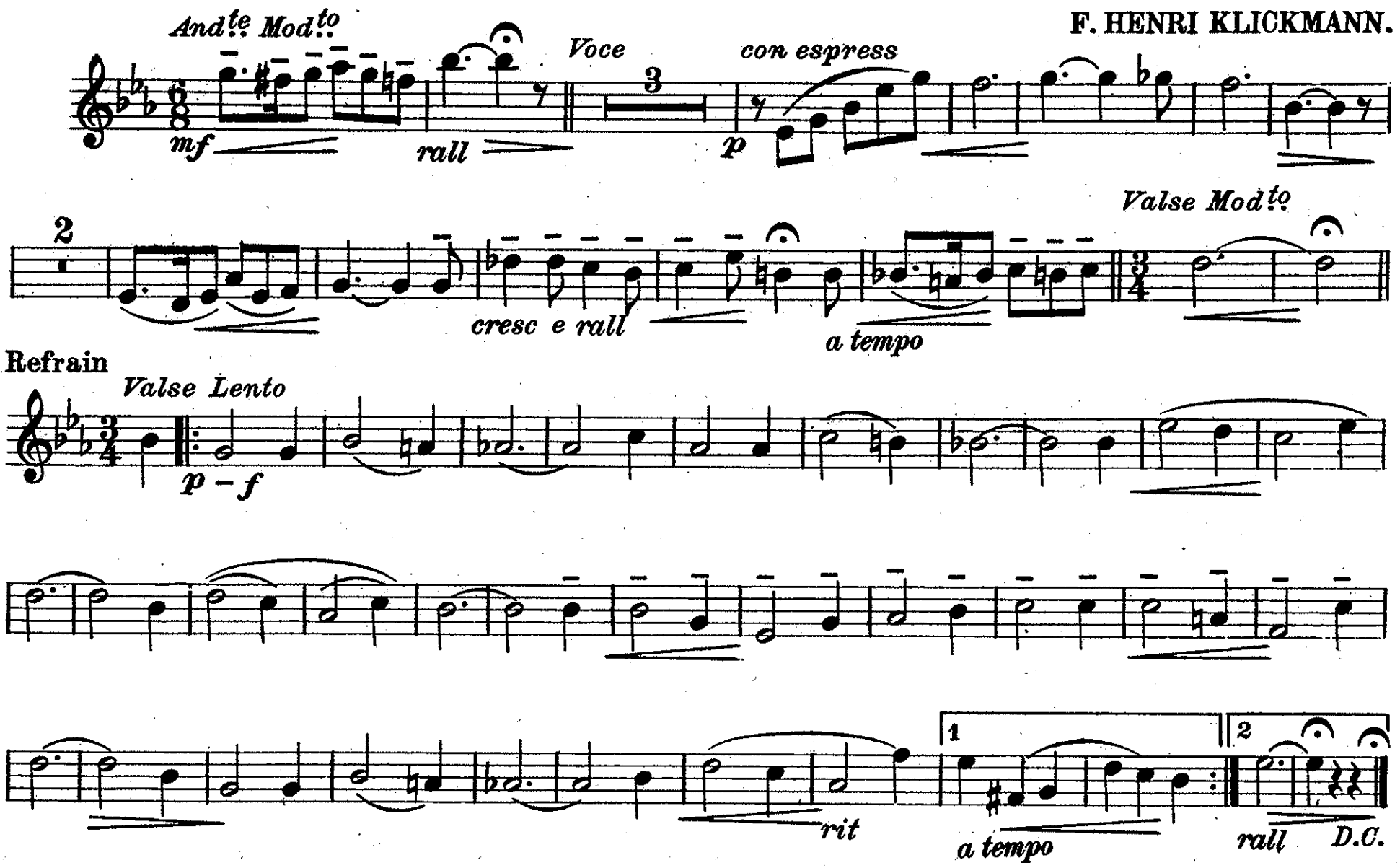

Sing Me "THE ROSARY"

(the sweetest song of all)

Bassoon

F. HENRI KLICKMANN.

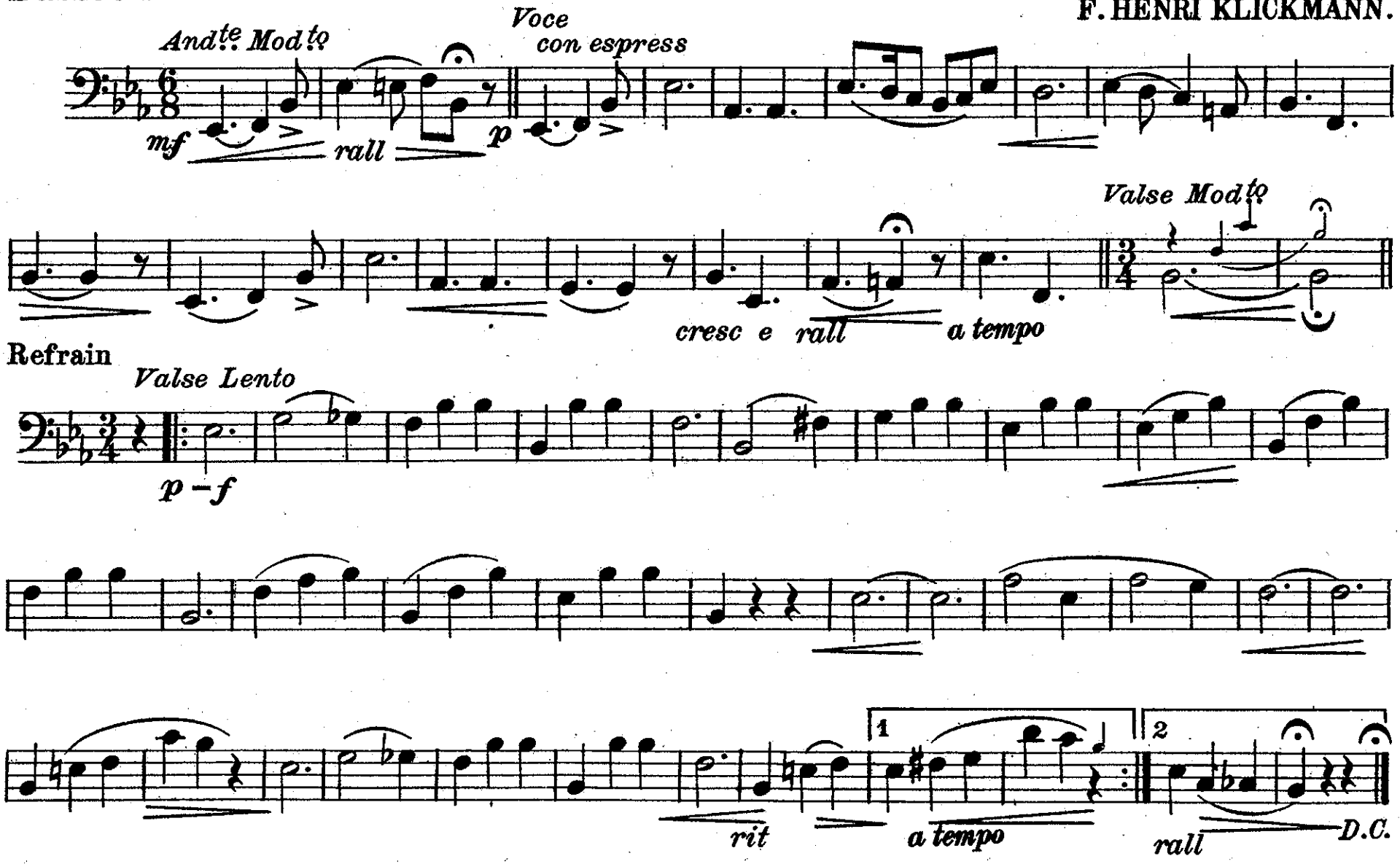

McKinley Music Co., Chicago, Ill.

Sing Me "THE ROSARY"

(the sweetest song of all)

E♭ Clarinet

F. HENRI KLICKMANN.

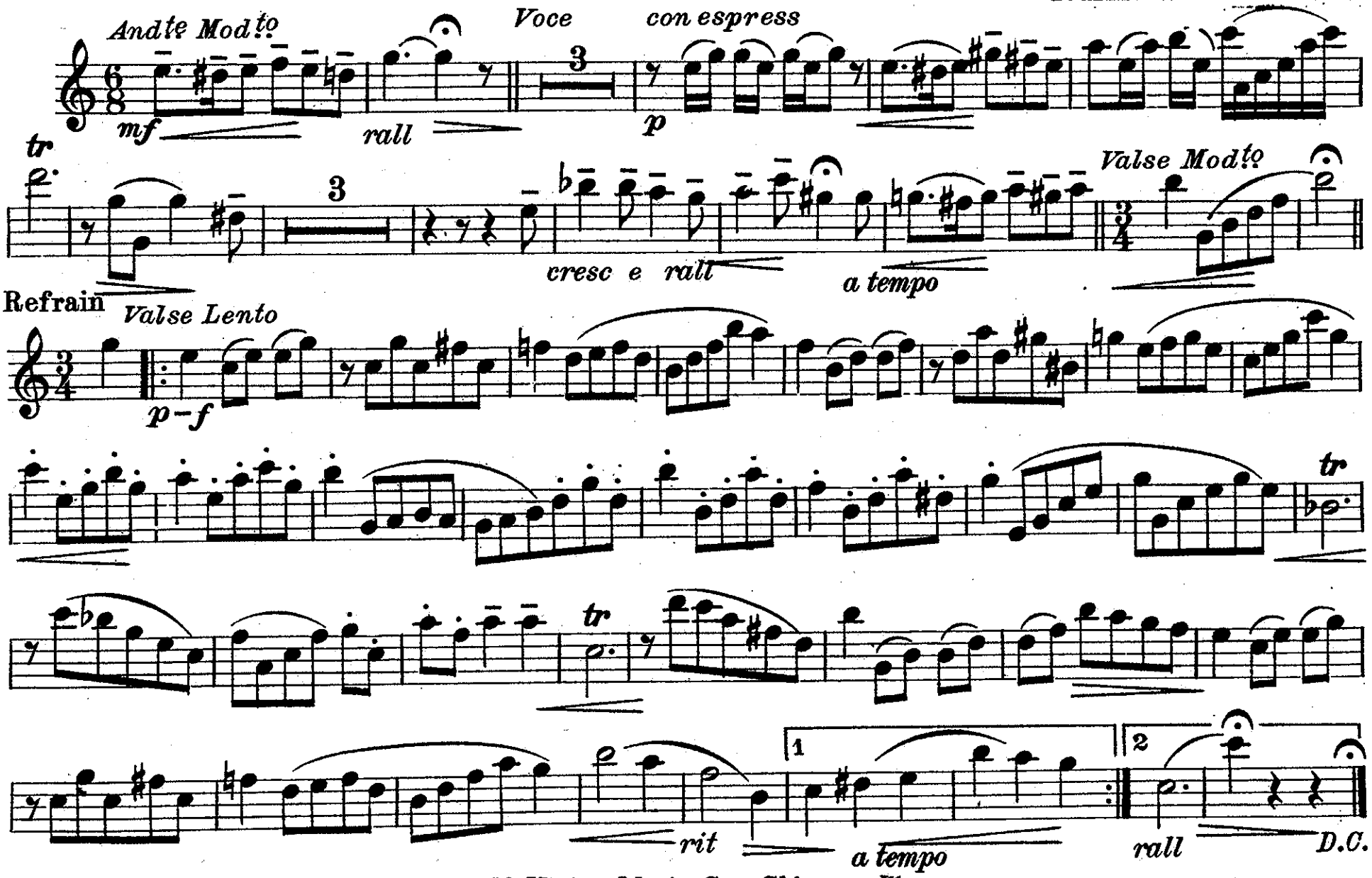

Mc Kinley Music Co. Chicago, Ill.

Sing Me "THE ROSARY"

(the sweetest song of all)

1st. B♭ Cornet

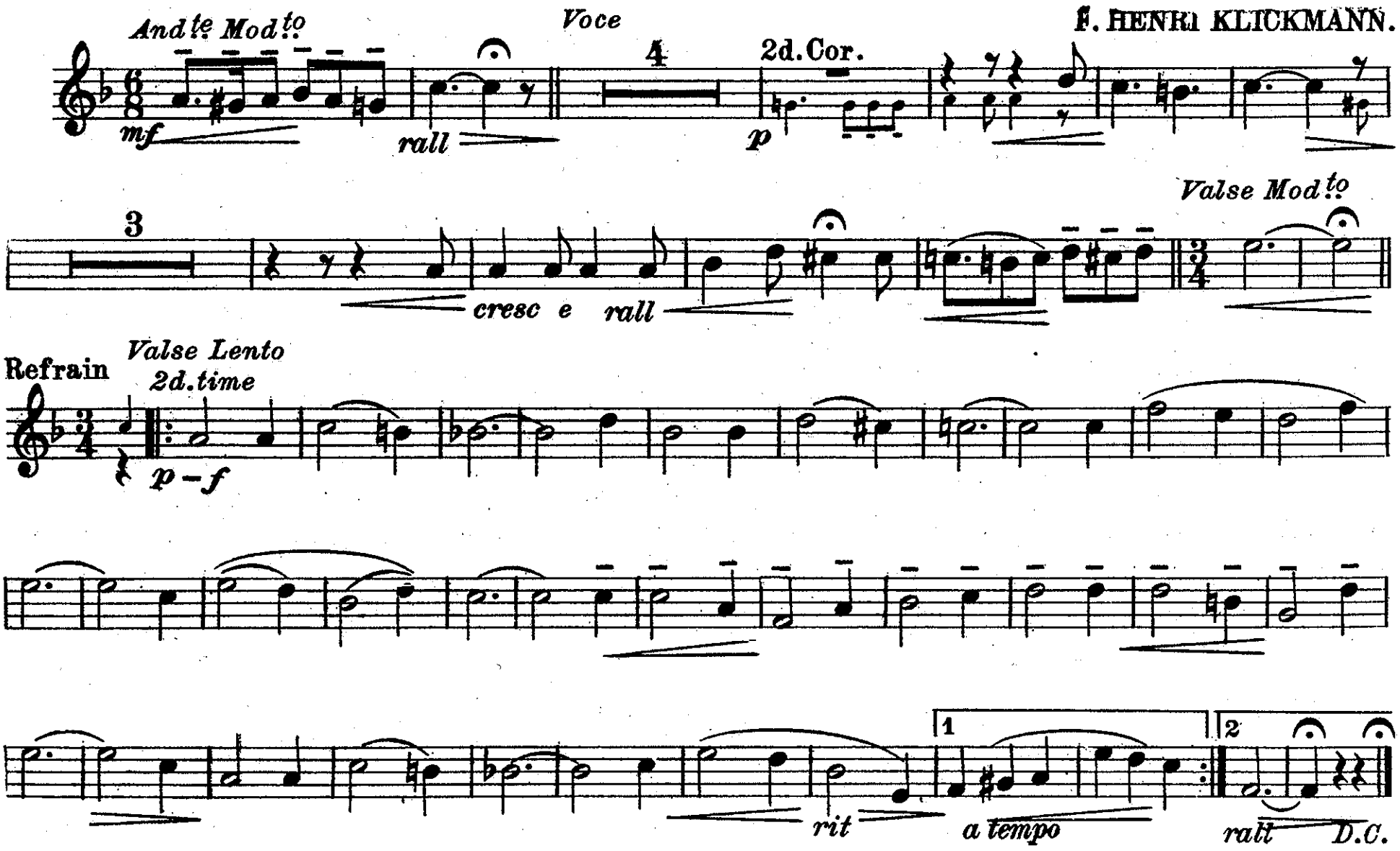

Mc Kinley Music Co., Chicago, Ill.

Solo & 1st. B♭ Clarinets

Sing Me "THE ROSARY"

(the sweetest song of all)

F. HENRI KLICKMANN.

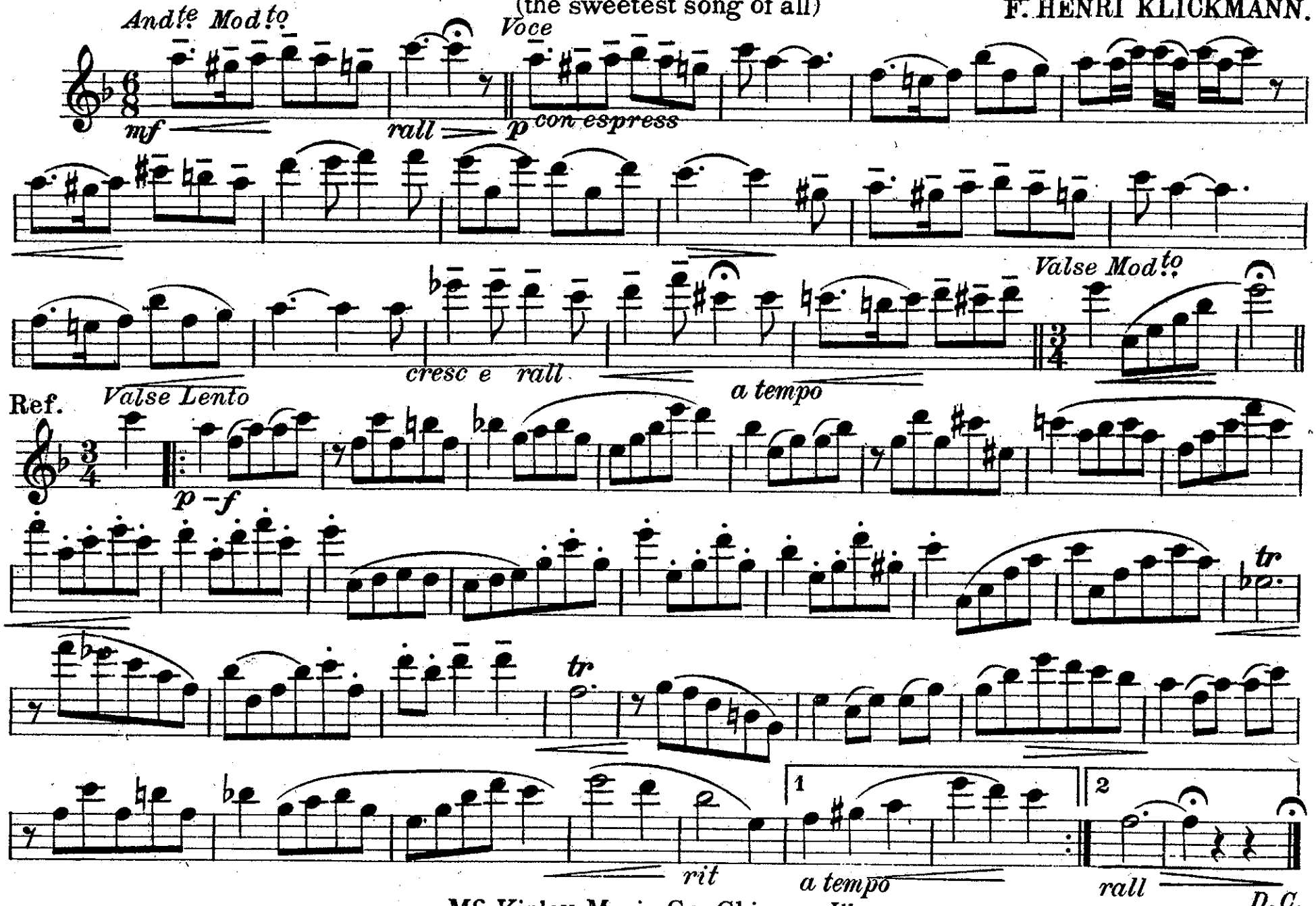

McKinley Music Co. Chicago, Ill.

Sing Me "THE ROSARY"

(the sweetest song of all)

2d. & 3d. B♭ Clarinets

F HENRI KLICKMANN

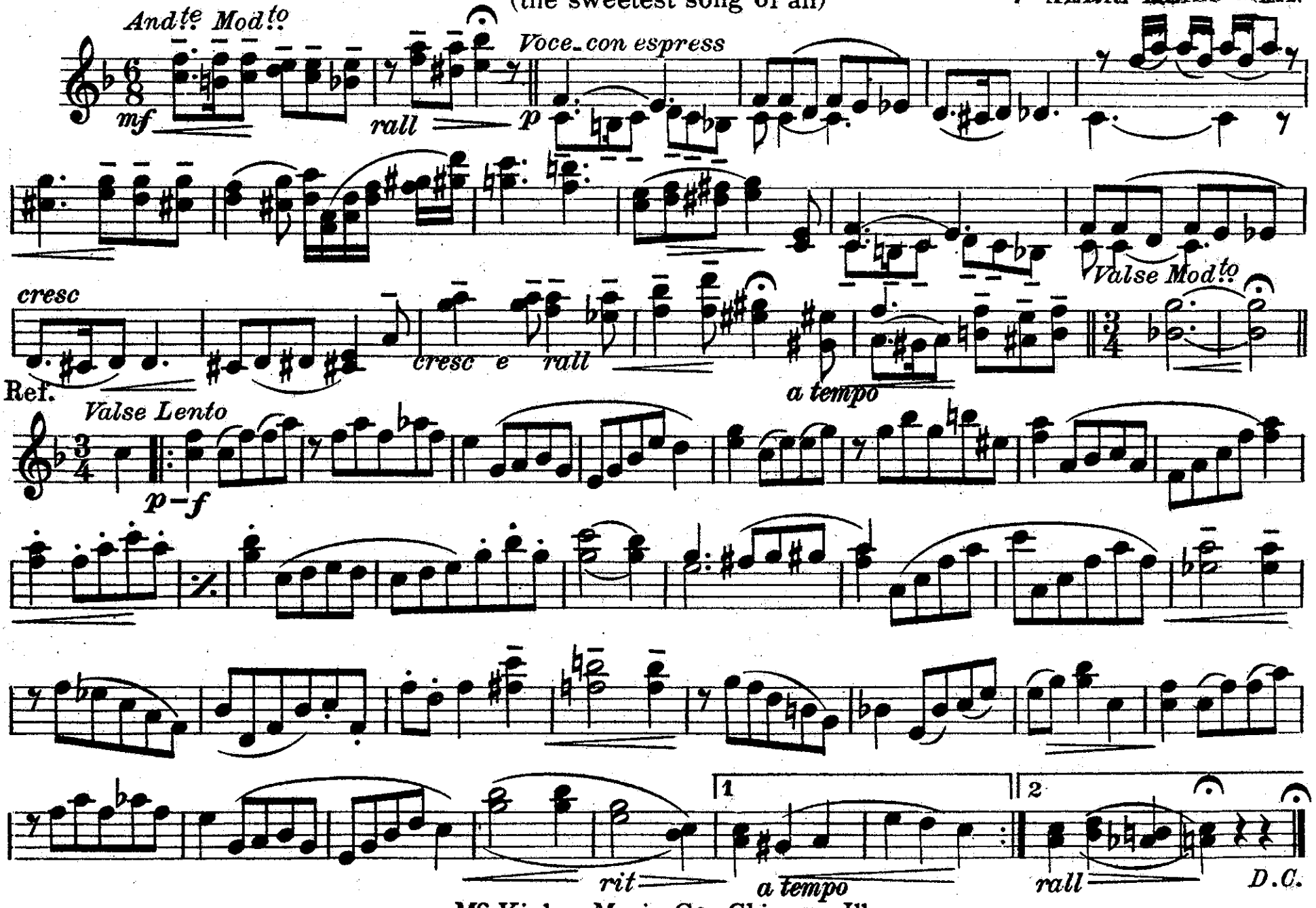

Mc Kinley Music Co. Chicago, Ill.

Sing Me "THE ROSARY"

(the sweetest song of all)

B♭ Bass

F. HENRI KLICKMANN.

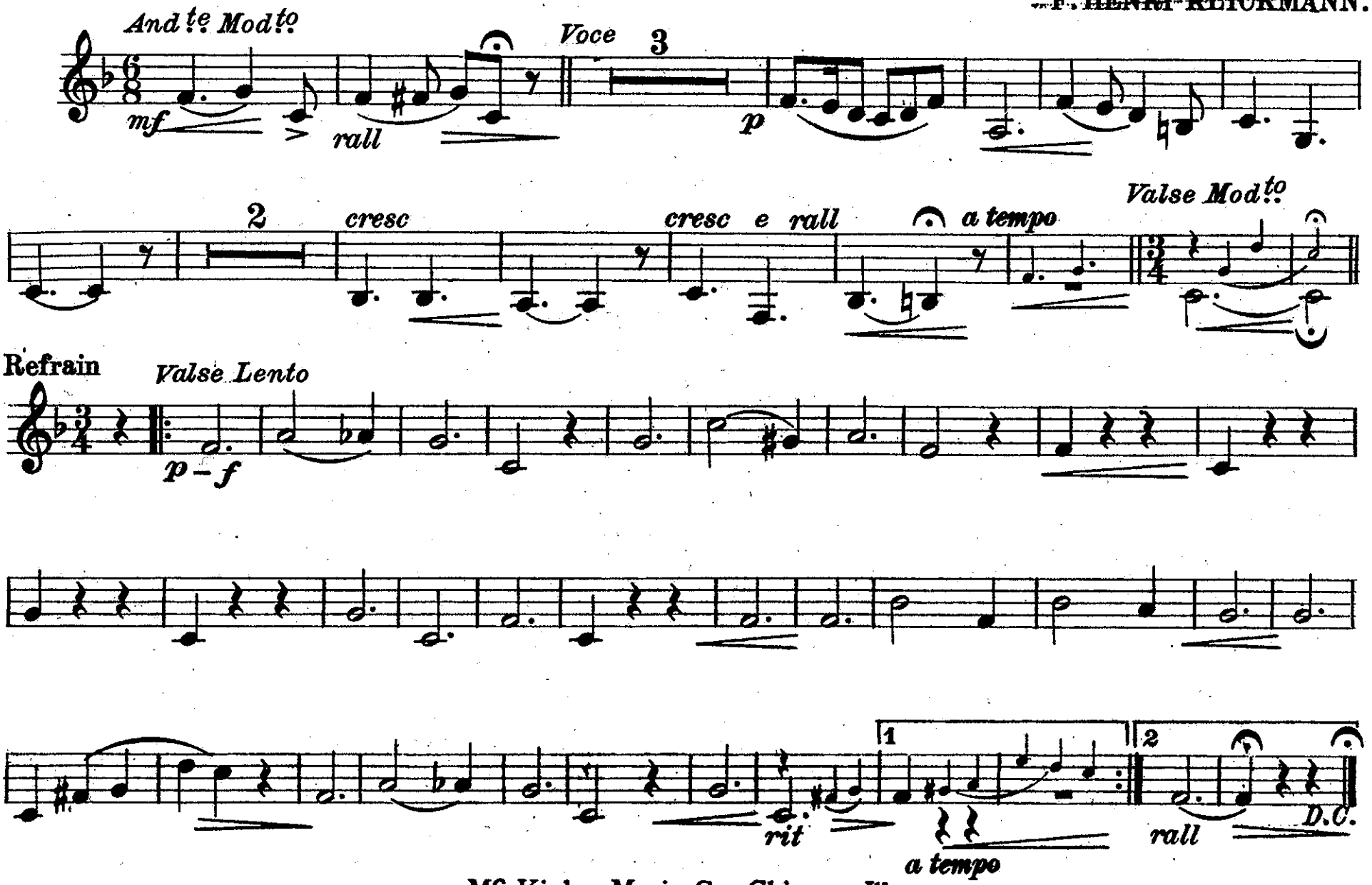

Mc Kinley Music Co., Chicago, Ill.

Sing Me "THE ROSARY"

(the sweetest song of all)

Soprano Saxophone

F. HENRI KLICKMANN.

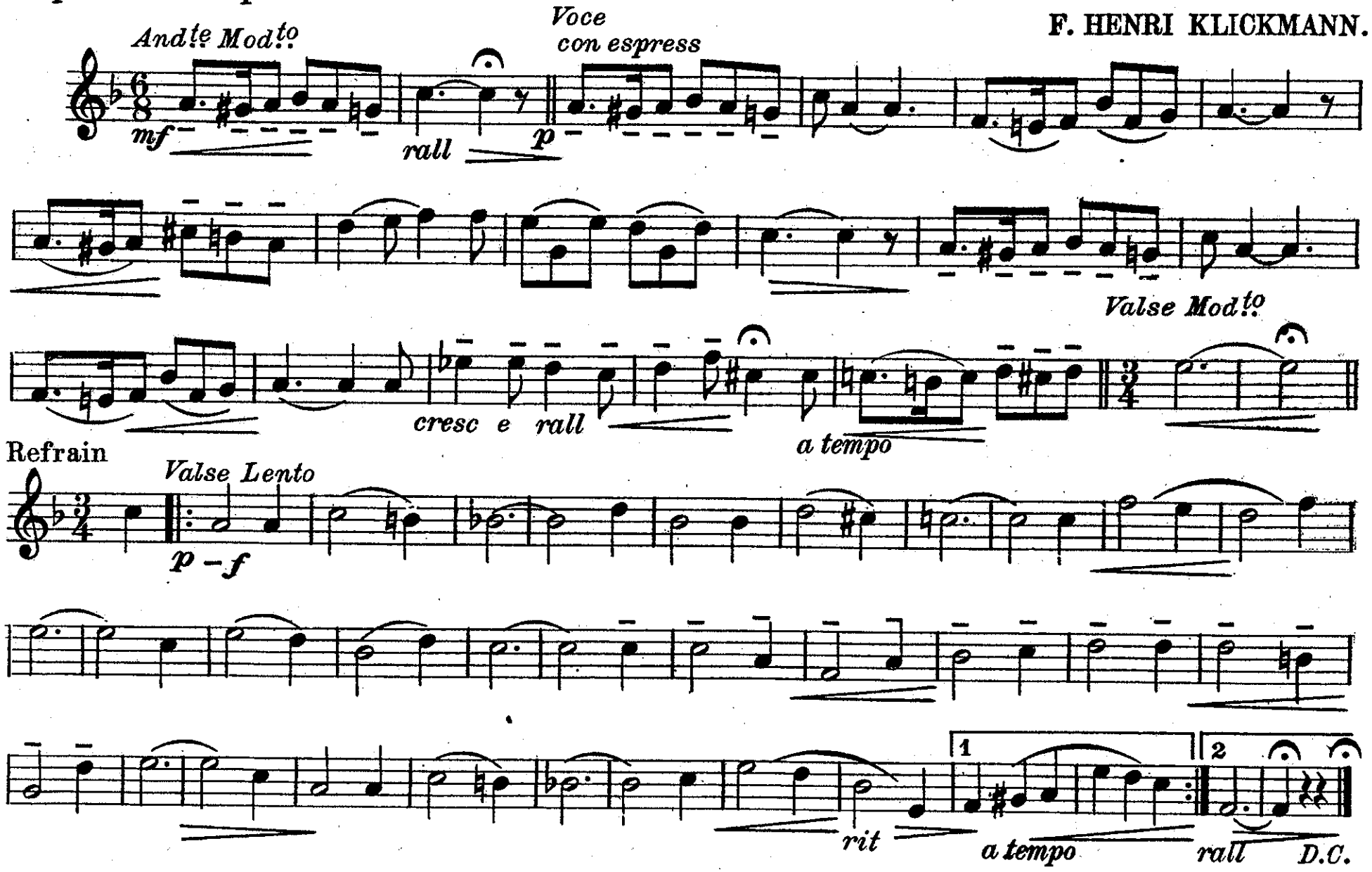

Sing Me "THE ROSARY"

(the sweetest song of all)

Alto Saxophone

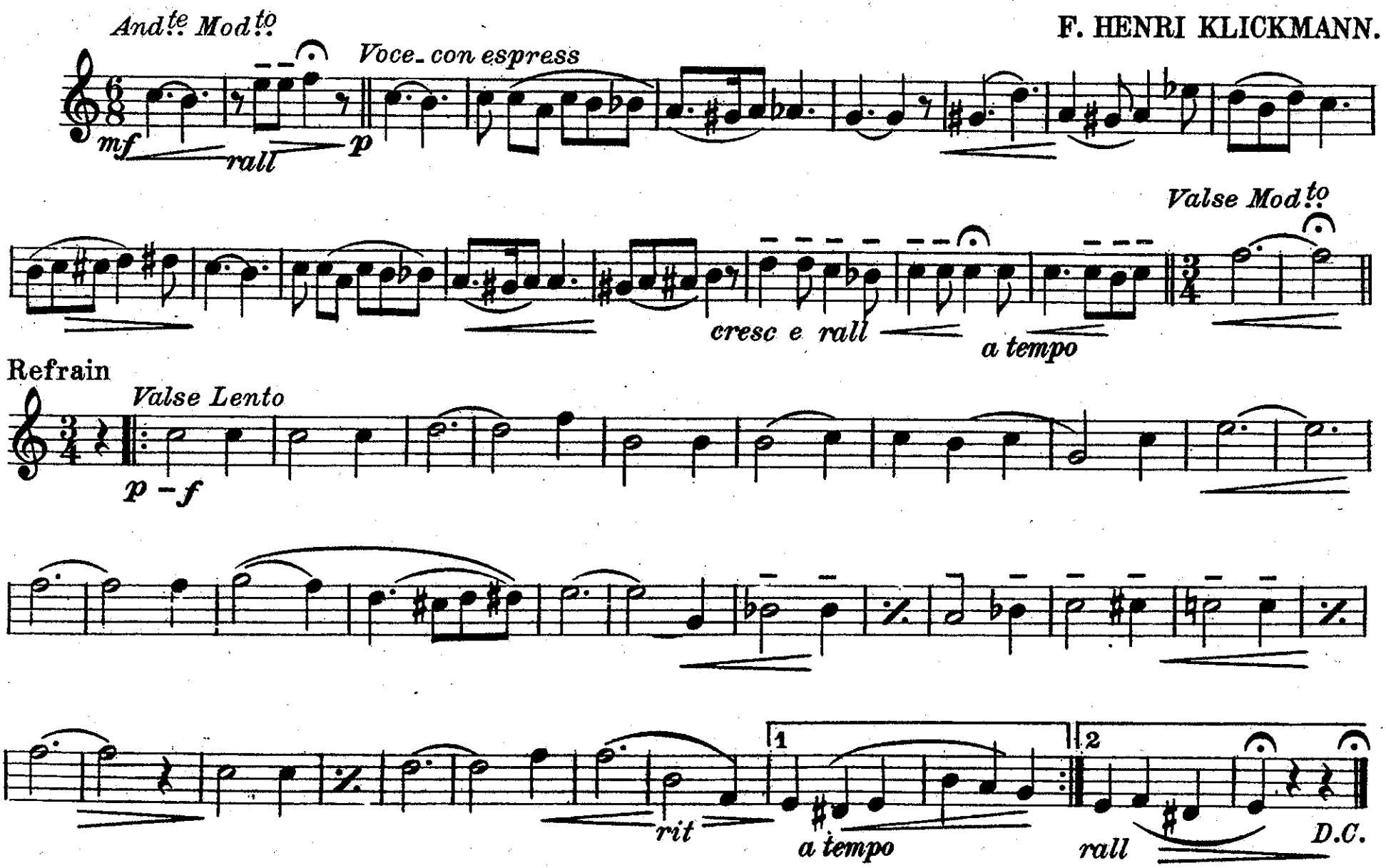

Mc Kinley Music Co., Chicago, Ill.

Sing Me "THE ROSARY"

(the sweetest song of all)

Tenor Saxophone

F. HENRI KLICKMANN.

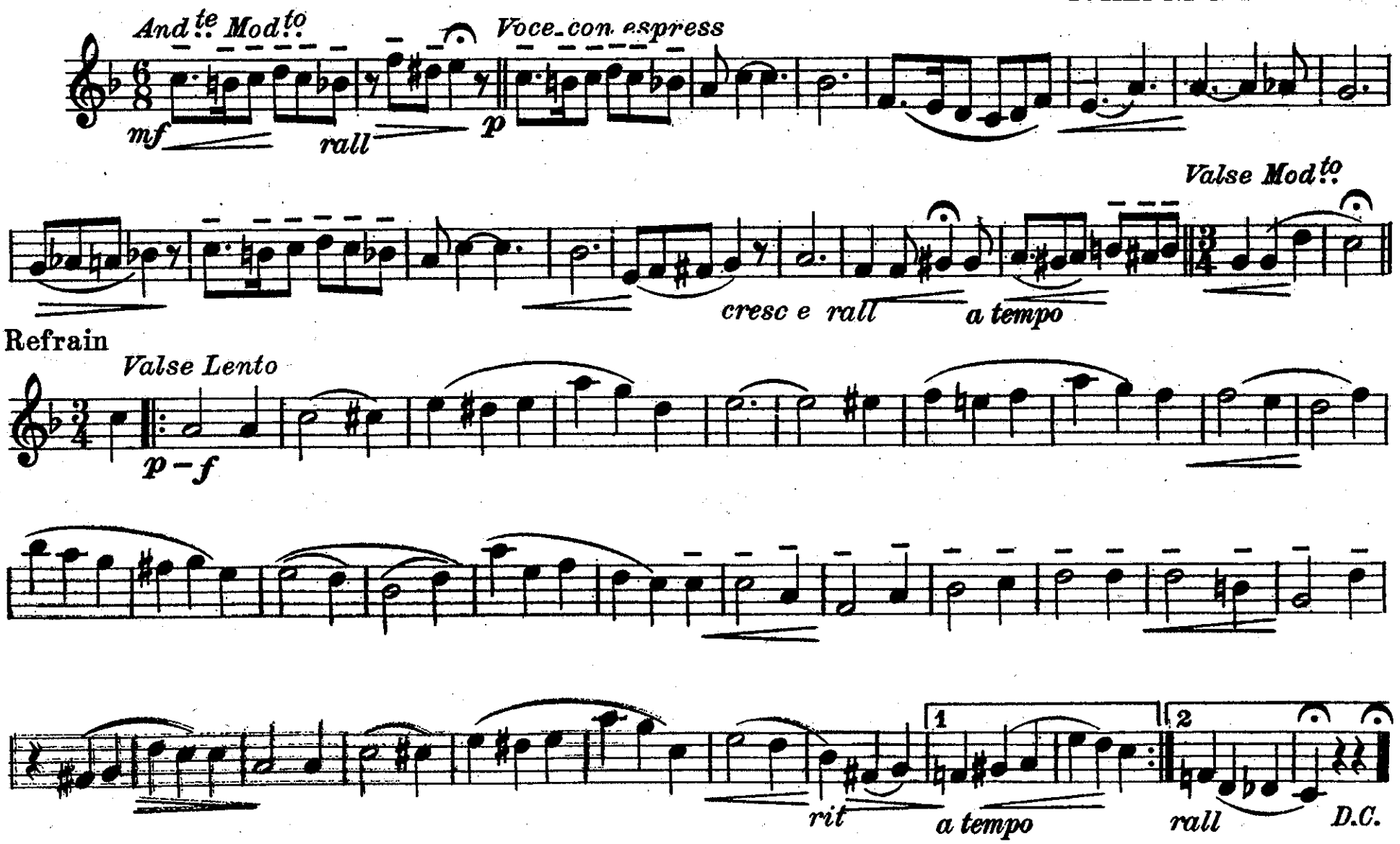

Sing Me "THE ROSARY"

(the sweetest song of all)

Baritone Saxophone

F. HENRI KLICKMANN.

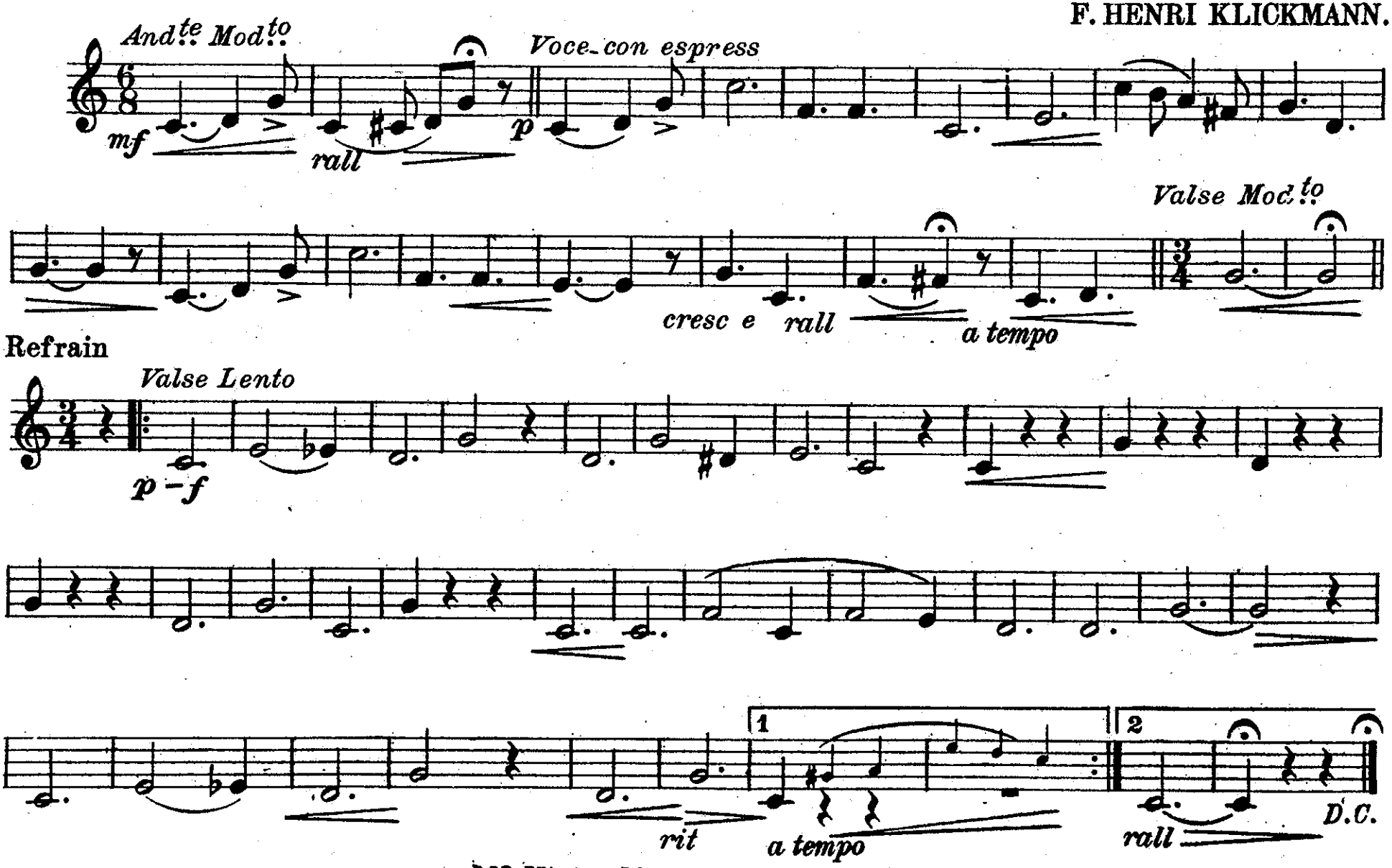

McKinley Music Co., Chicago, Ill.

Sing Me "THE ROSARY

(the sweetest song of all)

2d.&3d.B♭ Cornets

F. HENRI KLICKMANN.

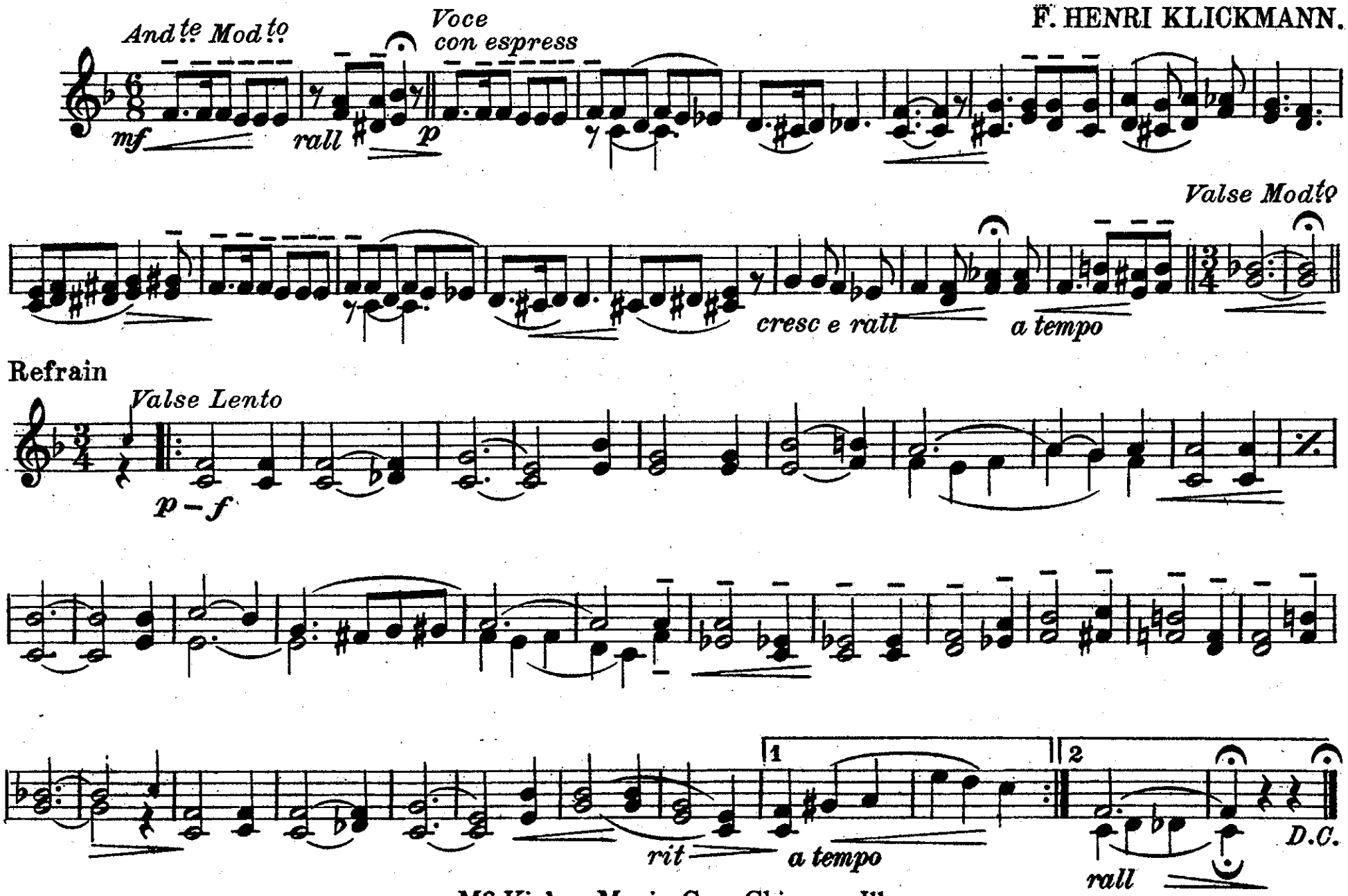

Mc Kinley Music Co., Chicago, Ill.

Raymer Dalheim & Co.,
Engravers & Printers, Chicago

Sing Me "THE ROSARY"

(the sweetest song of all)

1st. & 2d. E♭ Horns or Altos

F. HENRI KLICKMANN.

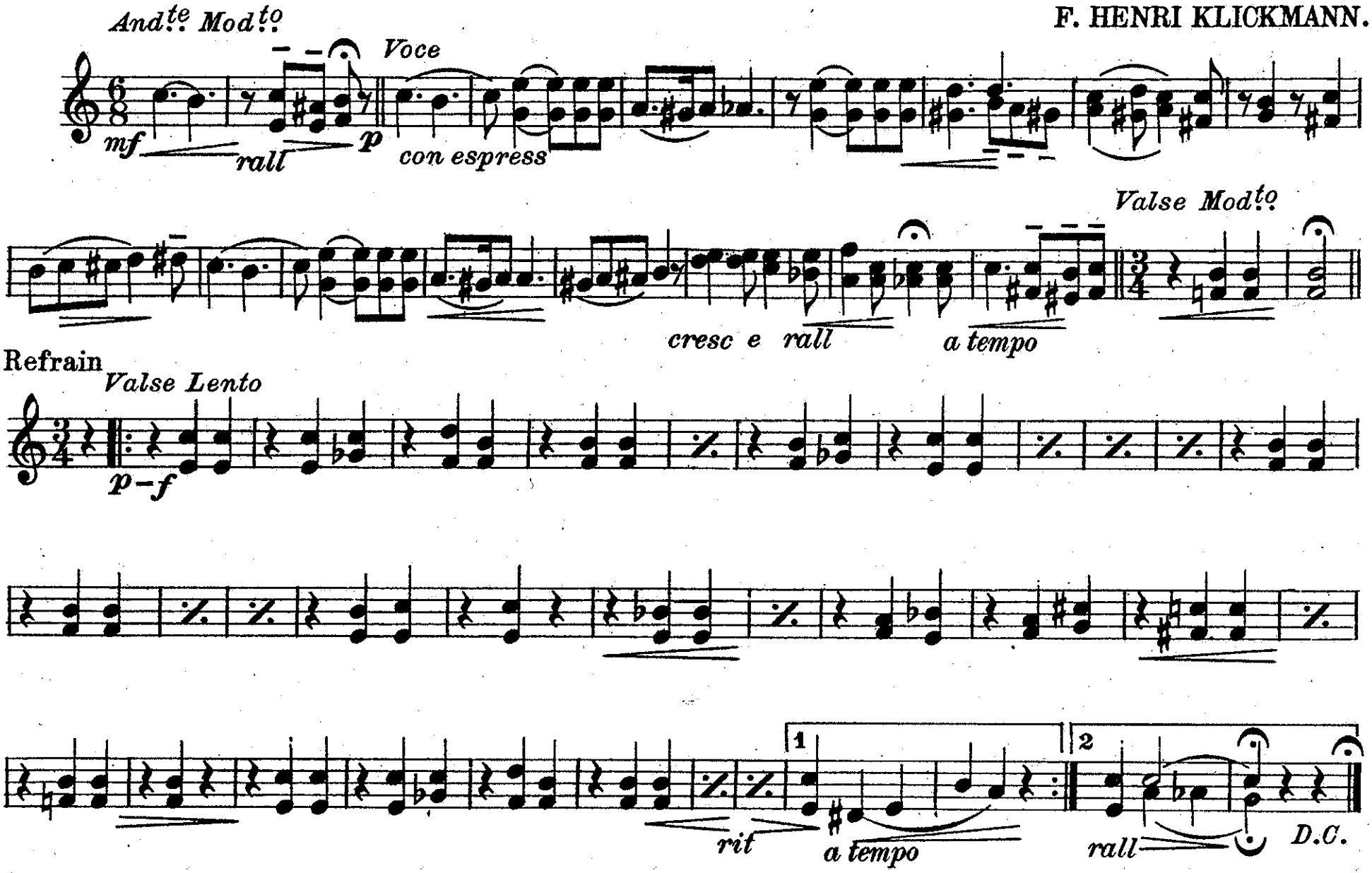

Sing Me "THE ROSARY"

(the sweetest song of all)

3d.& 4th. E♭ Horns or Altos

F. HENRI KLICKMANN.

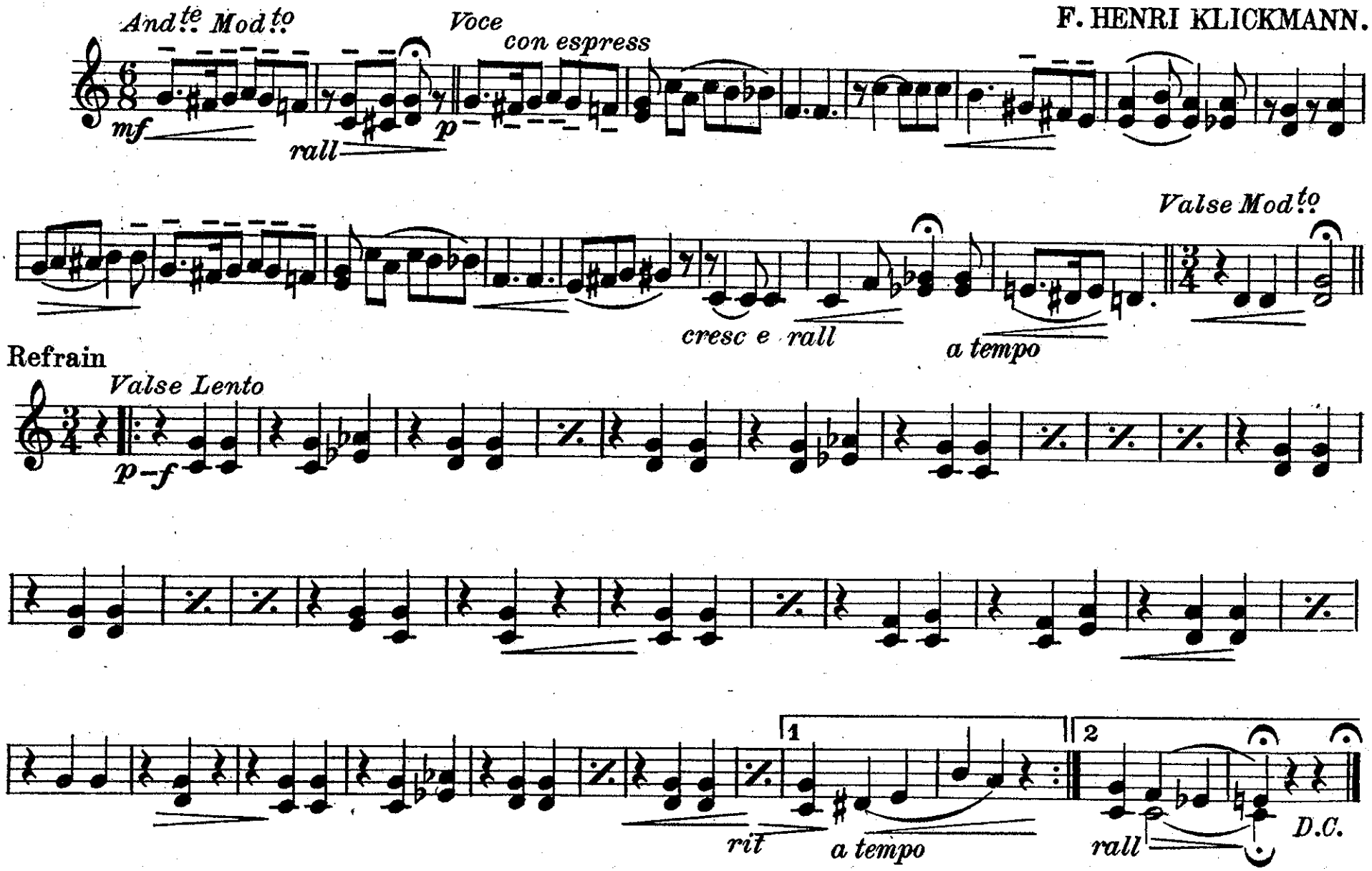

Mc Kinley Music Co., Chicago, Ill.

Sing "Me THE ROSARY"

(the sweetest song of all)

Trombone or Baritone Solo

Solo for Voice, Cornet, Trombone or Baritone.

F. HENRI KLICKMANN.

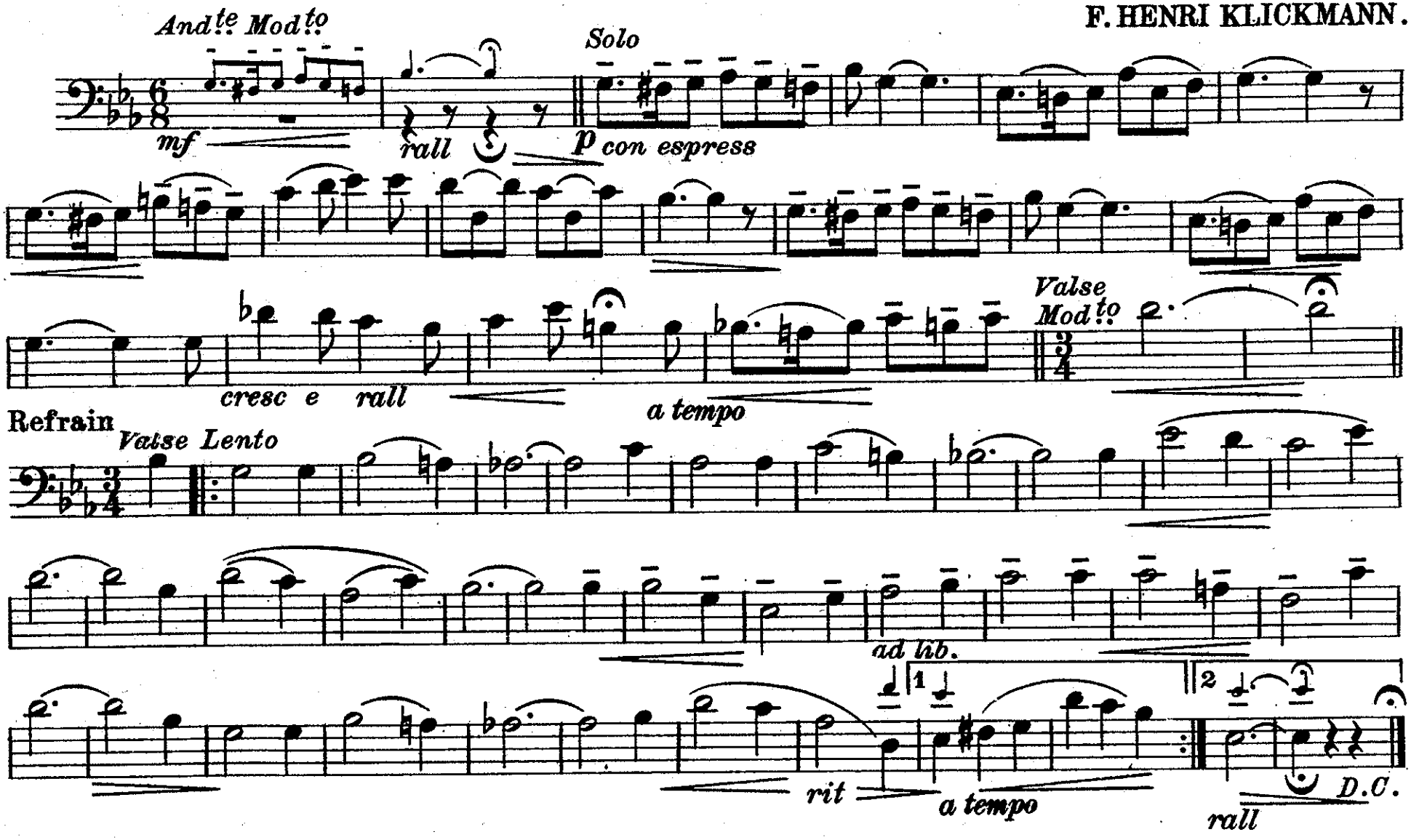

McKinley Music Co., Chicago, Ill.

Sing Me "THE ROSARY"

(the sweetest song of all)

1st.& 2d. Trombones

F. HENRI KLICKMANN.

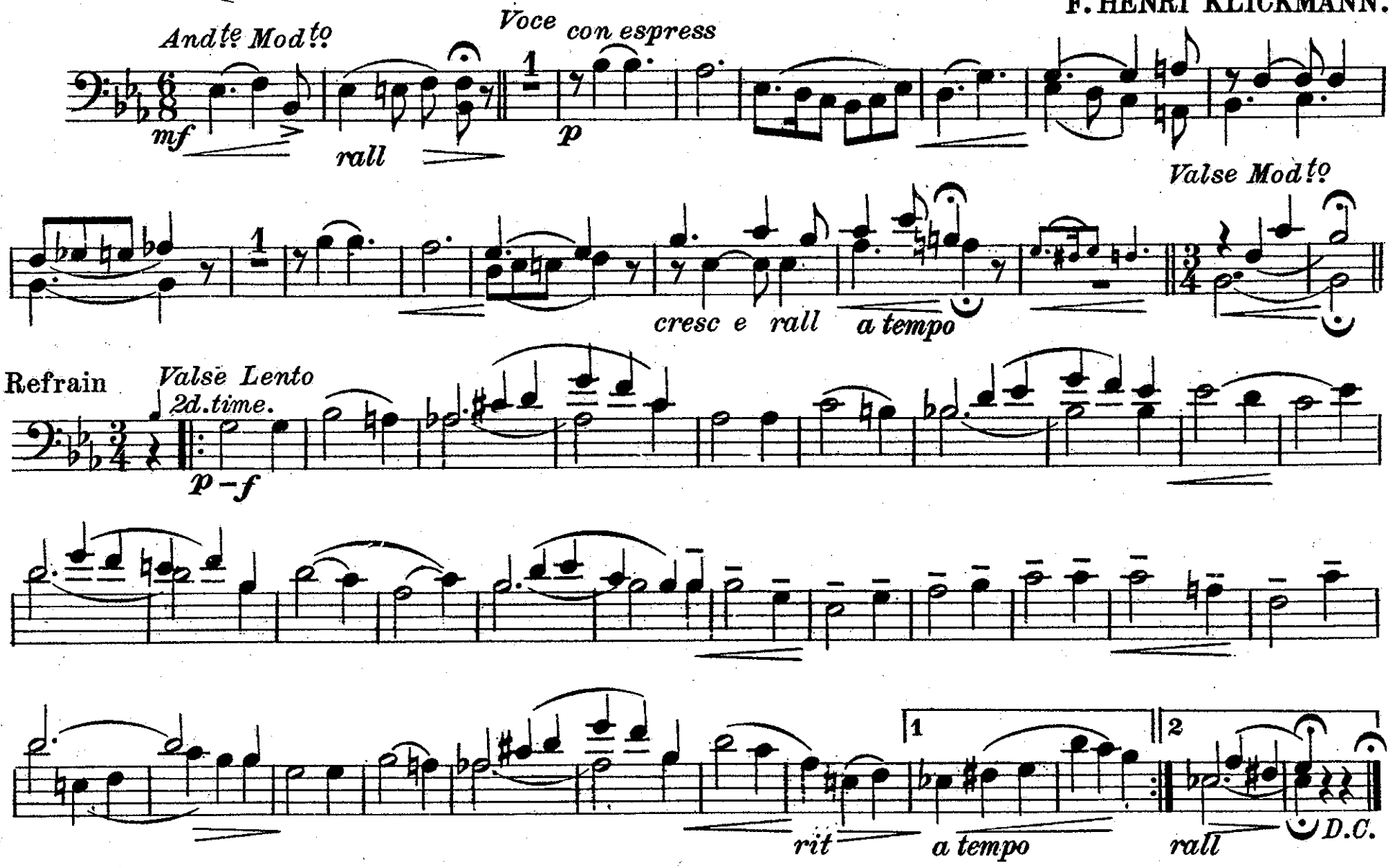

Sing Me "THE ROSARY"

(the sweetest song of all)

3d. Trombone

F. HENRI KLICKMANN.

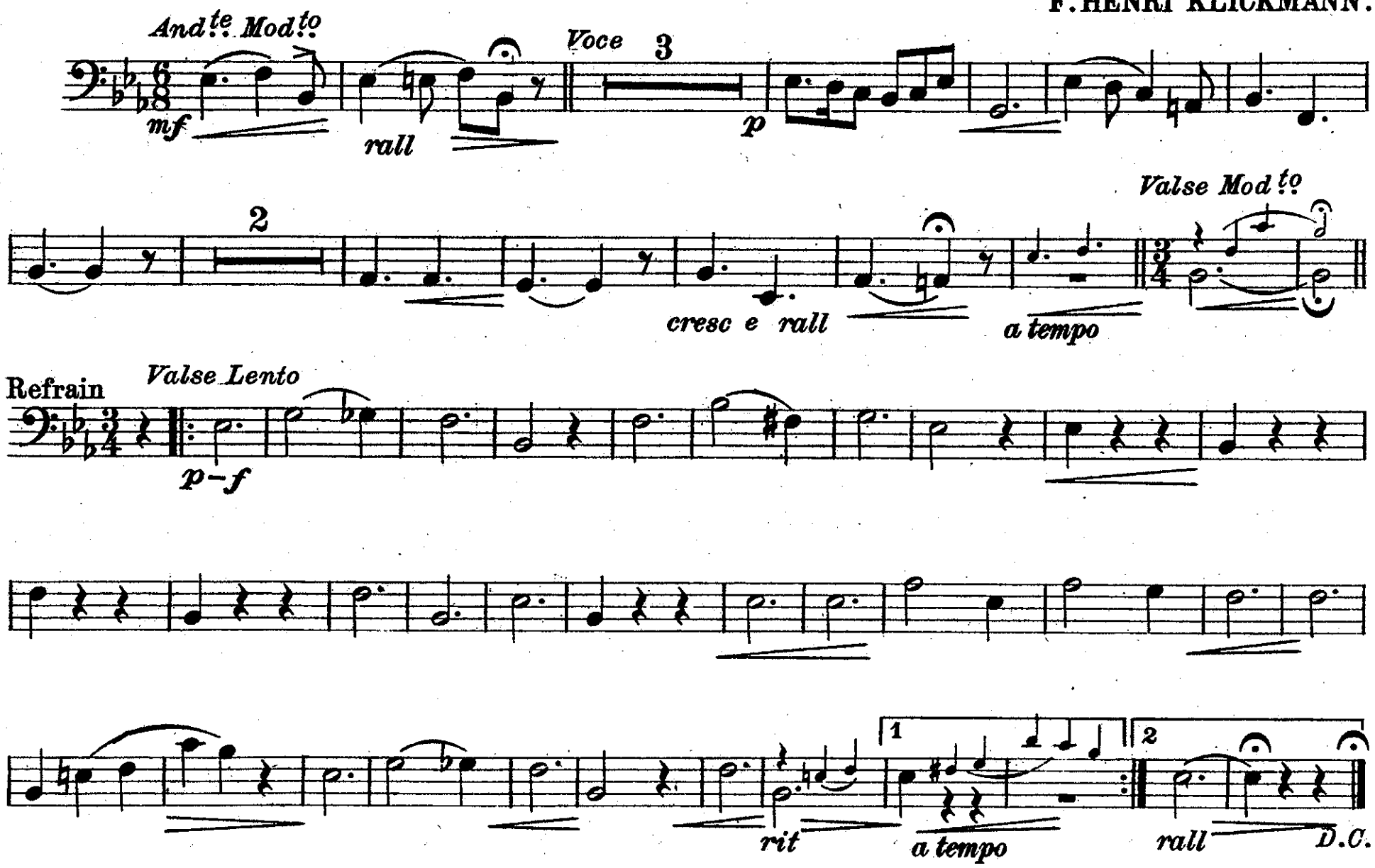

Sing Me "THE ROSARY"

(the sweetest song of all)

1st.& 2d. Tenors

F. HENRI KLICKMANN.

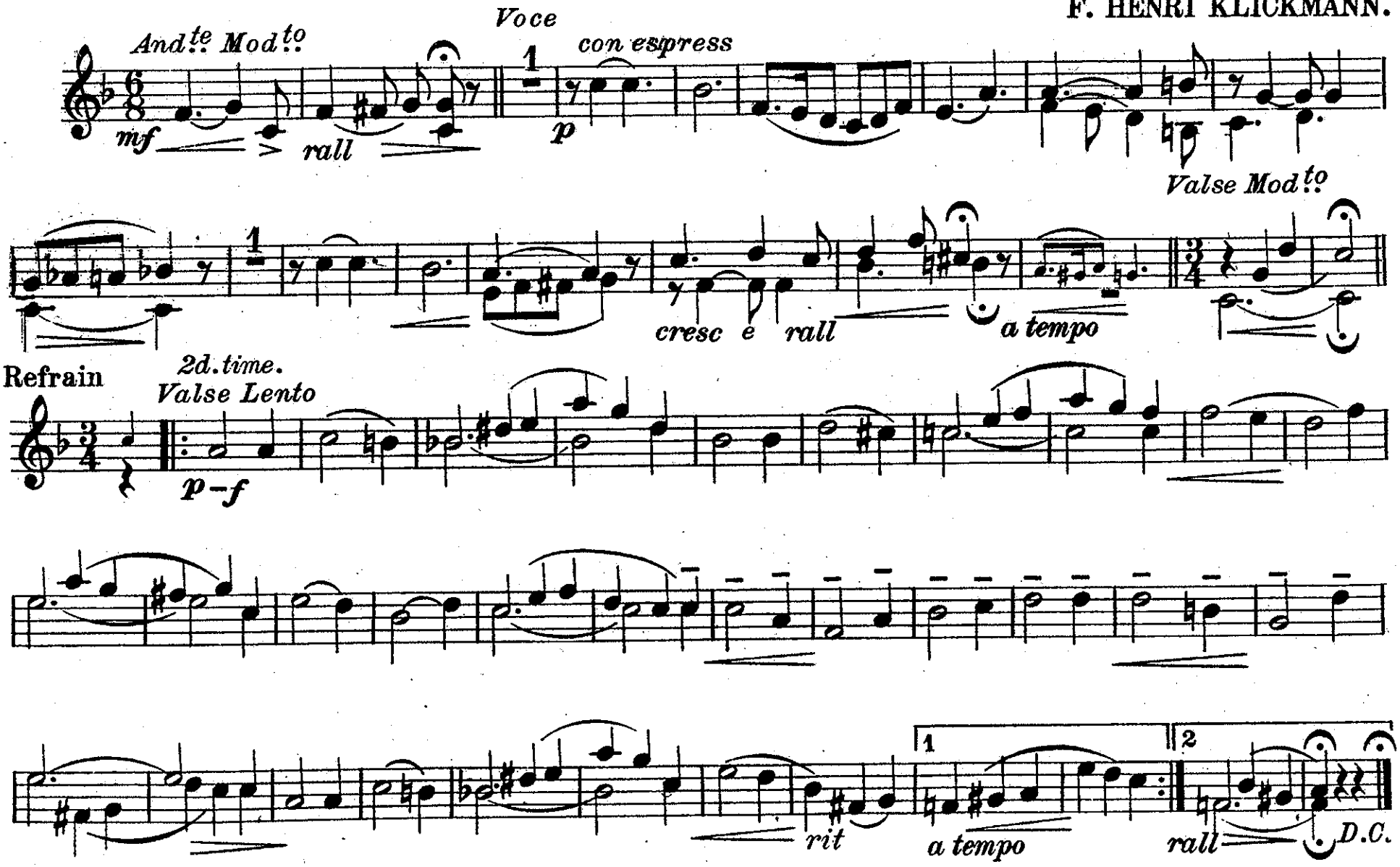

McKinley Music Co., Chicago, Ill.

Sing Me "THE ROSARY"

(the sweetest song of all)

B♭ Bass

F. HENRI KLICKMANN.

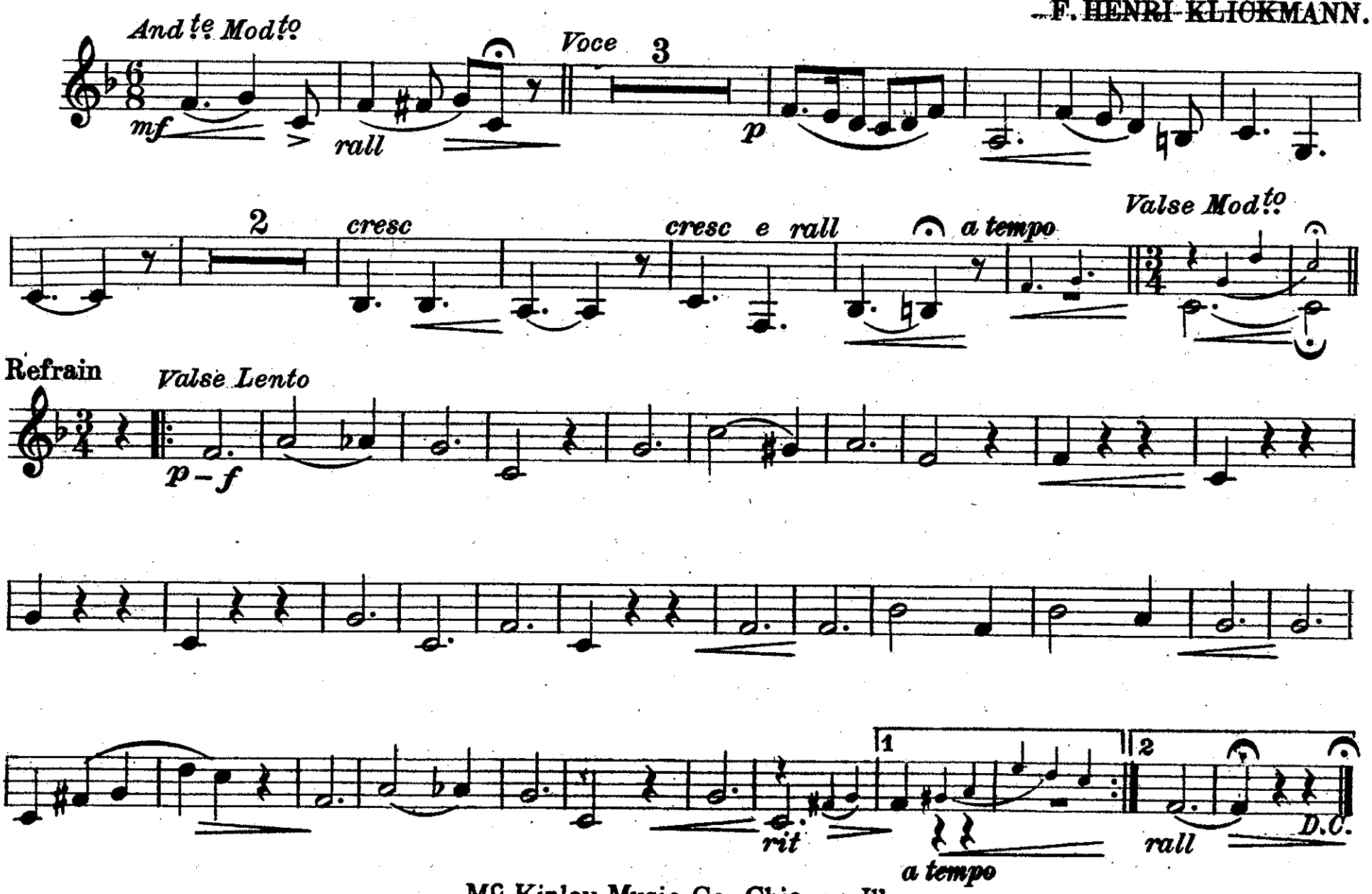

Mc Kinley Music Co., Chicago, Ill.

Sing "Me THE ROSARY"

(the sweetest song of all)

Trombone or Baritone Solo

Solo for Voice, Cornet, Trombone or Baritone.

F. HENRI KLICKMANN.

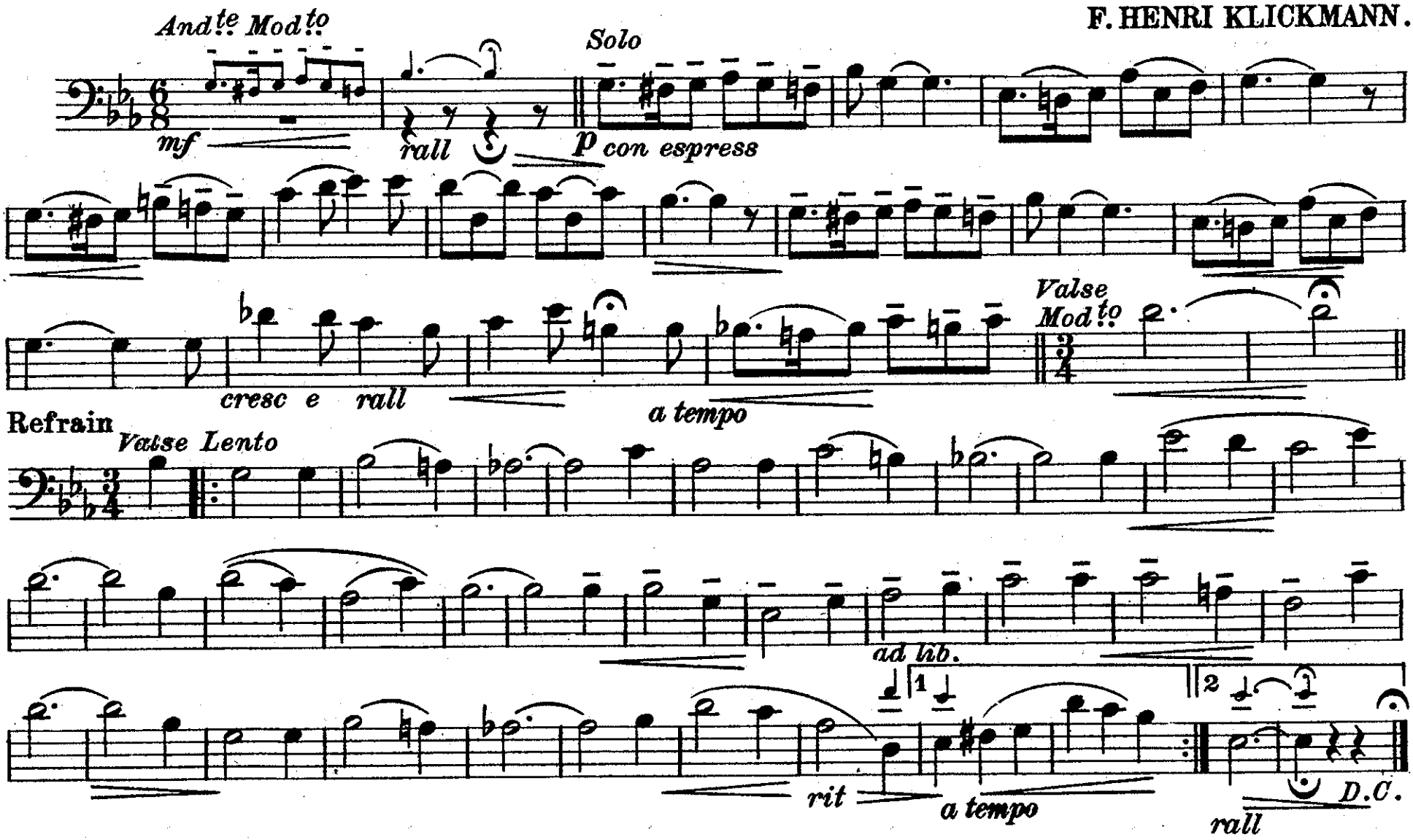

Mc Kinley Music Co., Chicago, Ill.

Sing Me "THE ROSARY"

(the sweetest song of all)

Baritone

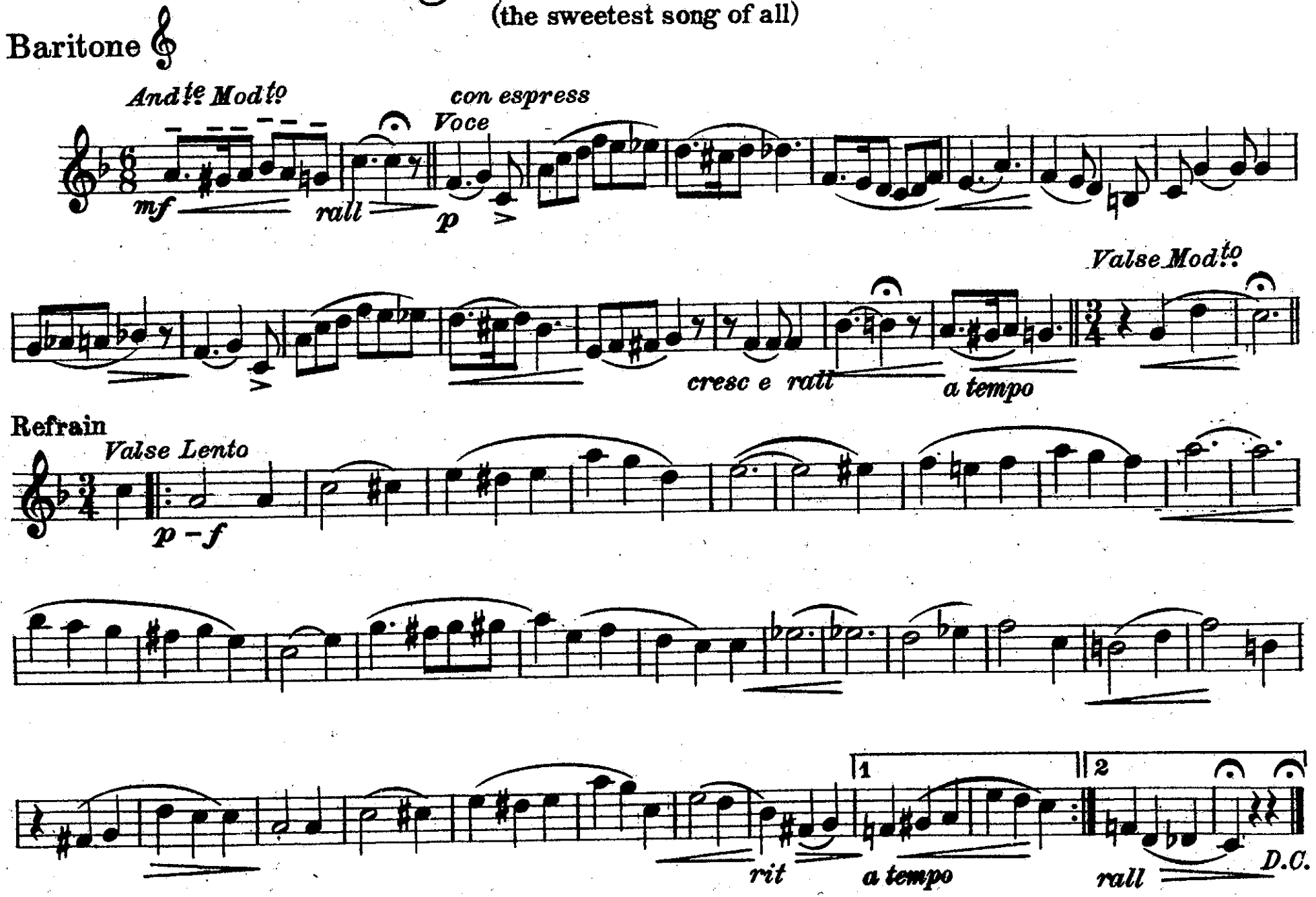

McKinley Music Co., Chicago, Ill.

Sing Me "THE ROSARY"

(the sweetest song of all)

Baritone

F. HENRI KLICKMANN.

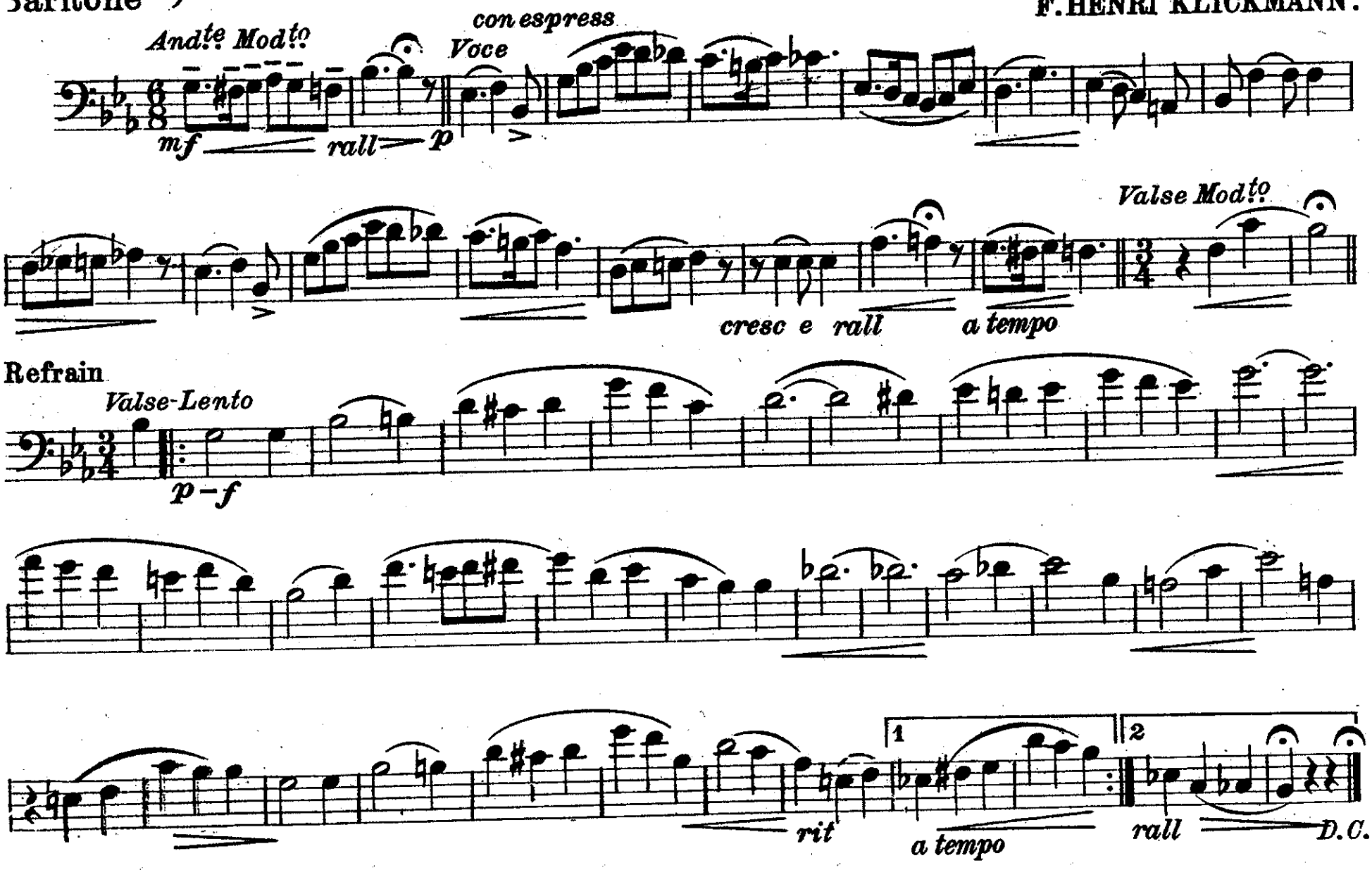

McKinley Music Co., Chicago, Ill.

Sing Me "THE ROSARY"

(the sweetest song of all)

Basses
(Tuba)

F. HENRI KLICKMANN.

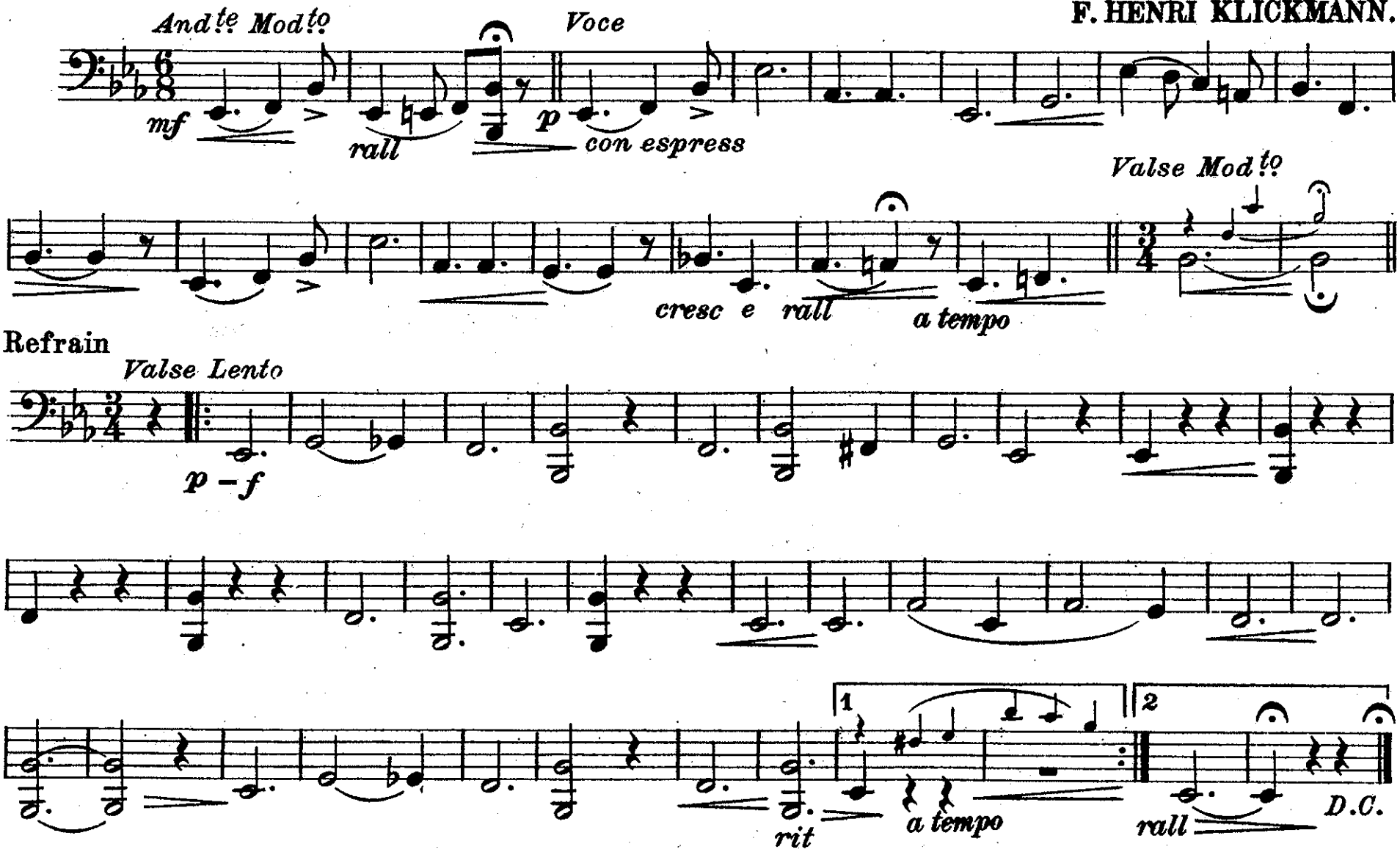

Mc Kinley Music Co., Chicago, Ill.

Sing Me "THE ROSARY

(the sweetest song of all)

Drums, etc.

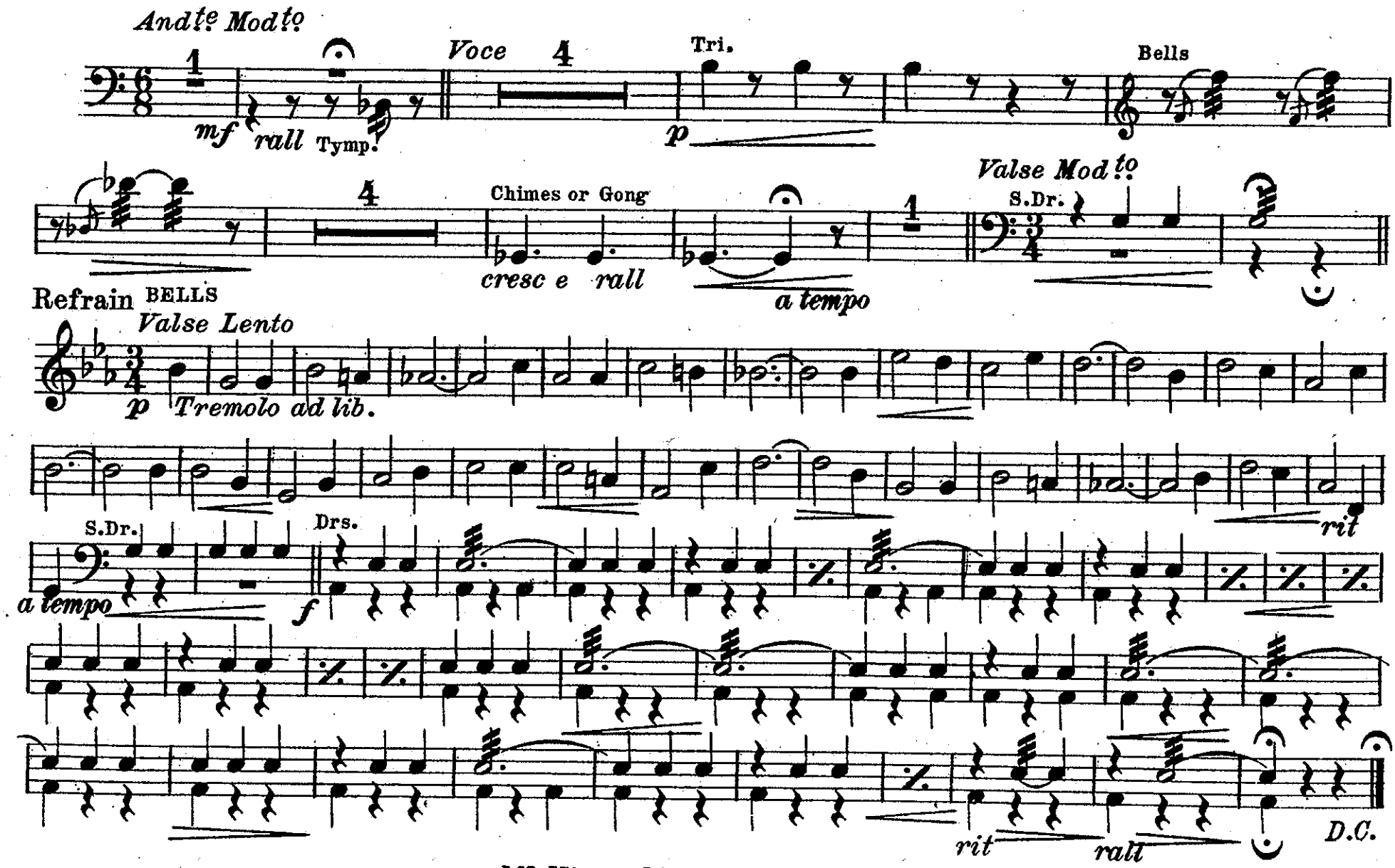

Mc Kinley Music Co., Chicago, Ill.