ROYAL TOURNAMENT

MARCH

SOLO B♭ CORNET

C. E. DUBLE

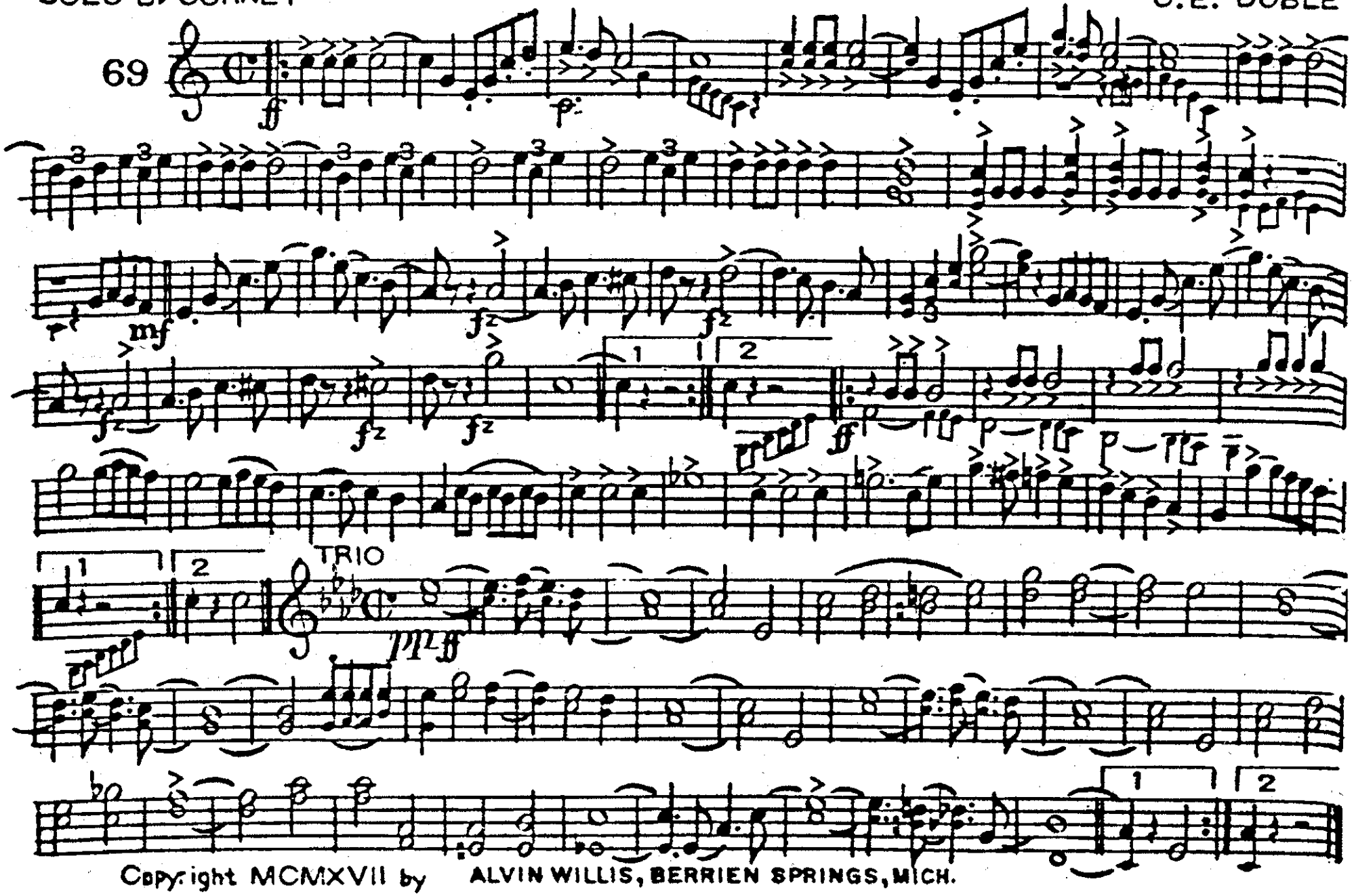

Copyright MCMXVII by ALVIN WILLIS, BERRIEN SPRINGS, MICH.

ROYAL TOURNAMENT

PICCOLO

MARCH

C. E. DUBLE

69

3

mf

TRIO

1 2

ff

ALVIN WILLIS, BERRIEN SPRINGS, MICH.

C Piccolo & Flute

ROYAL TOURNAMENT
MARCH

C.E. DUBLE

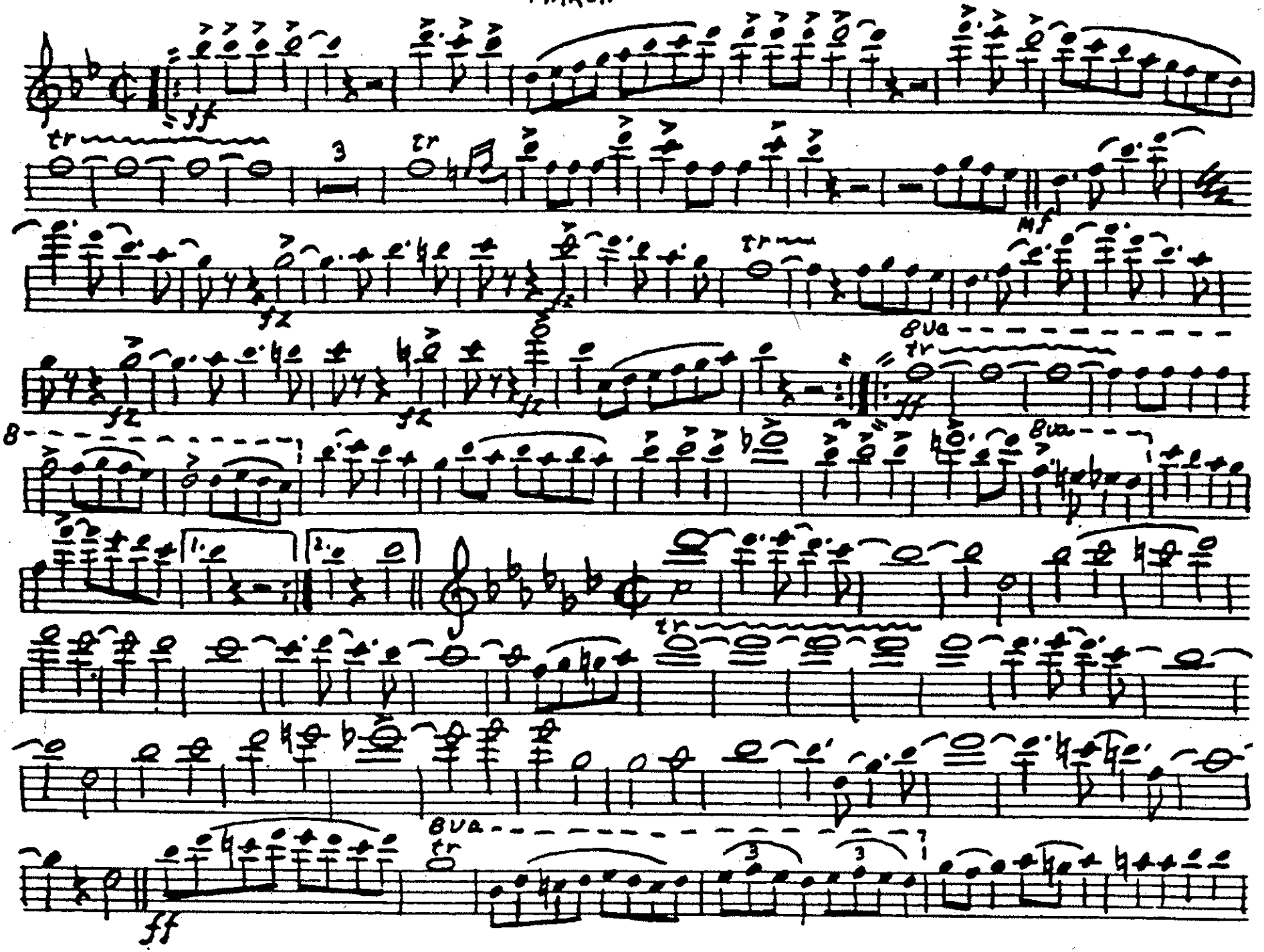

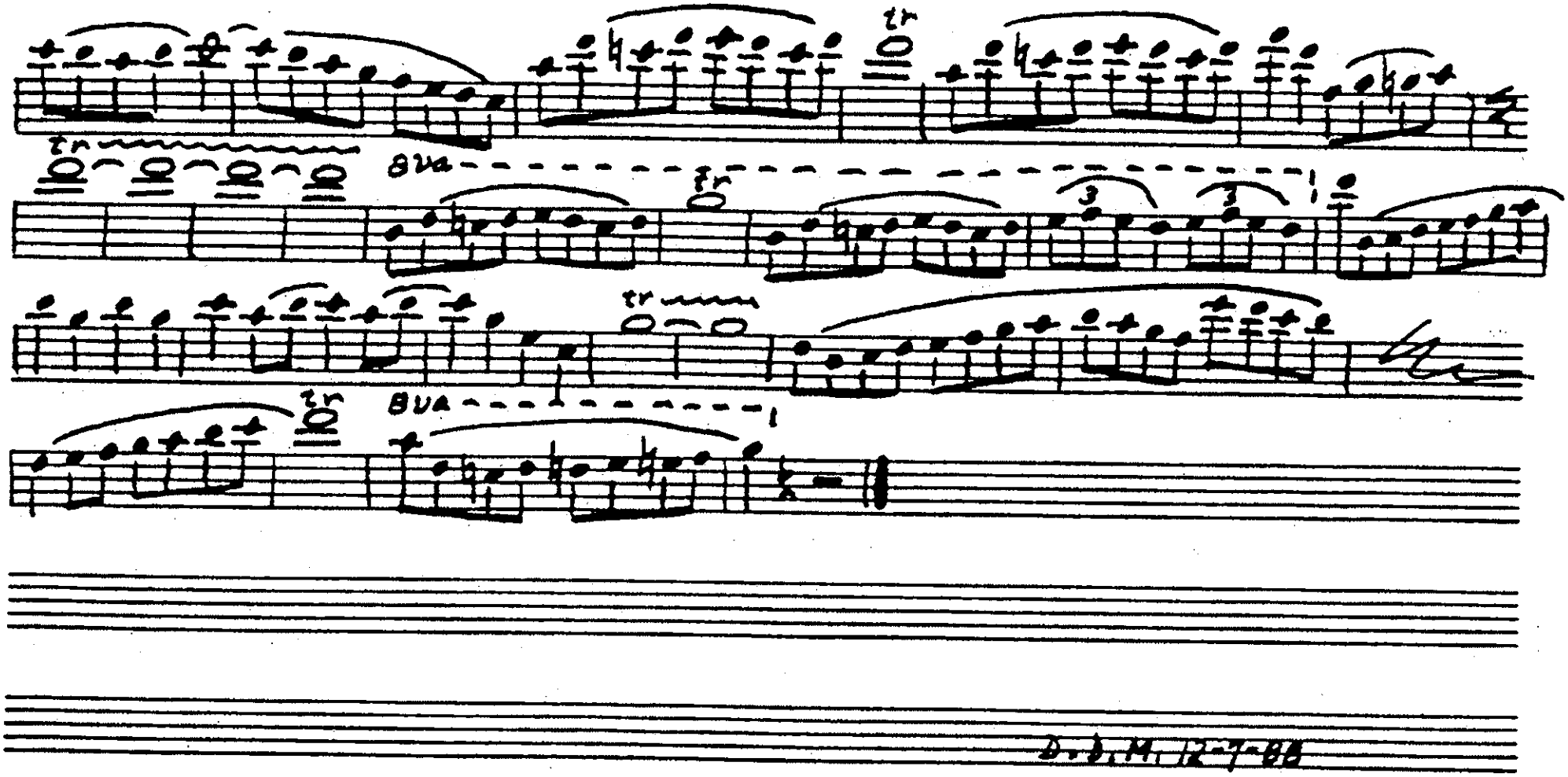

D.D.M. 12-7-88

OBOES

ROYAL TOURNAMENT

MARCH

C. E. DUBLE

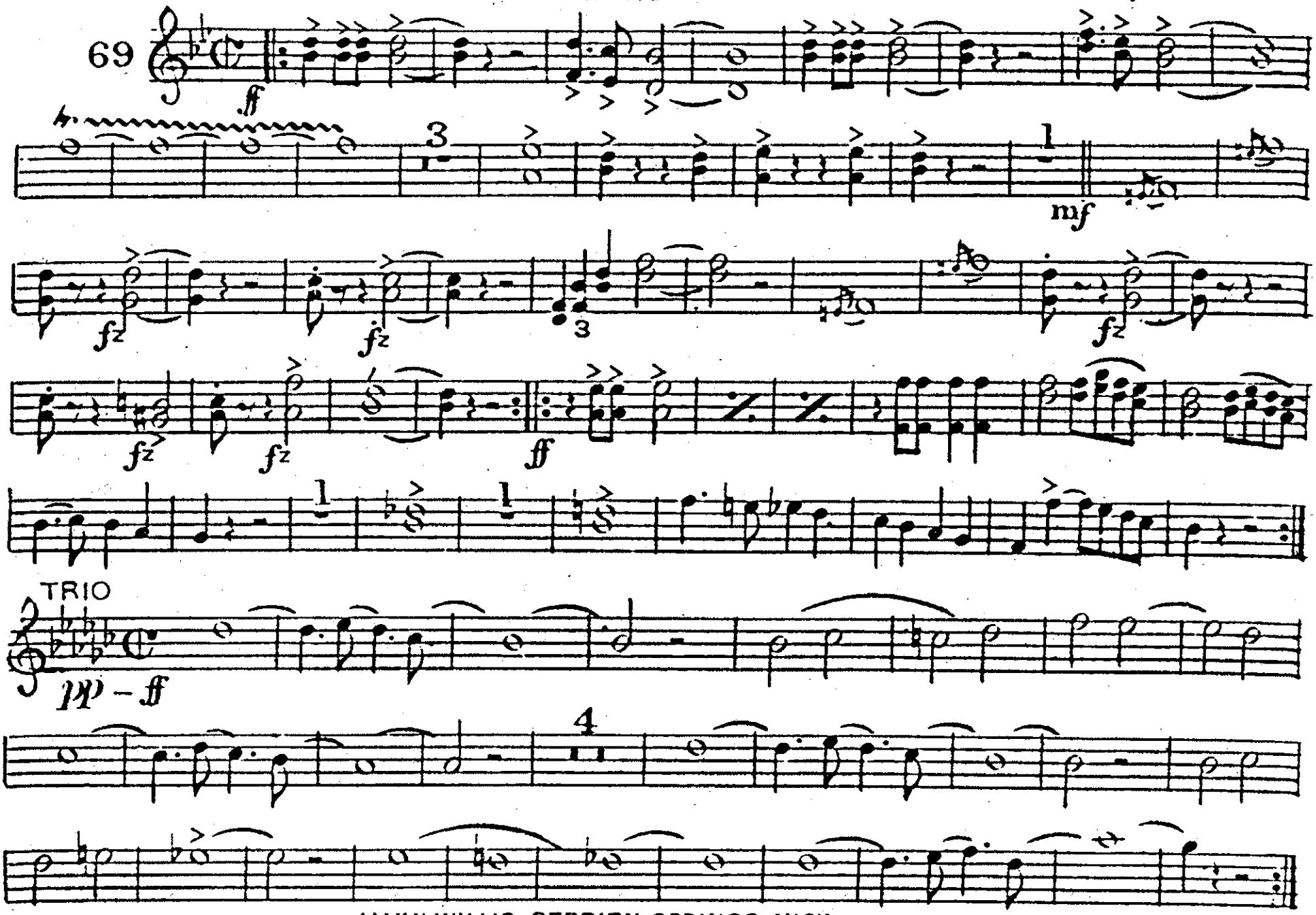

ALVIN WILLIS, BERRIEN SPRINGS, MICH.

BASSOONS

ROYAL TOURNAMENT

MARCH

C. E. DUBLE

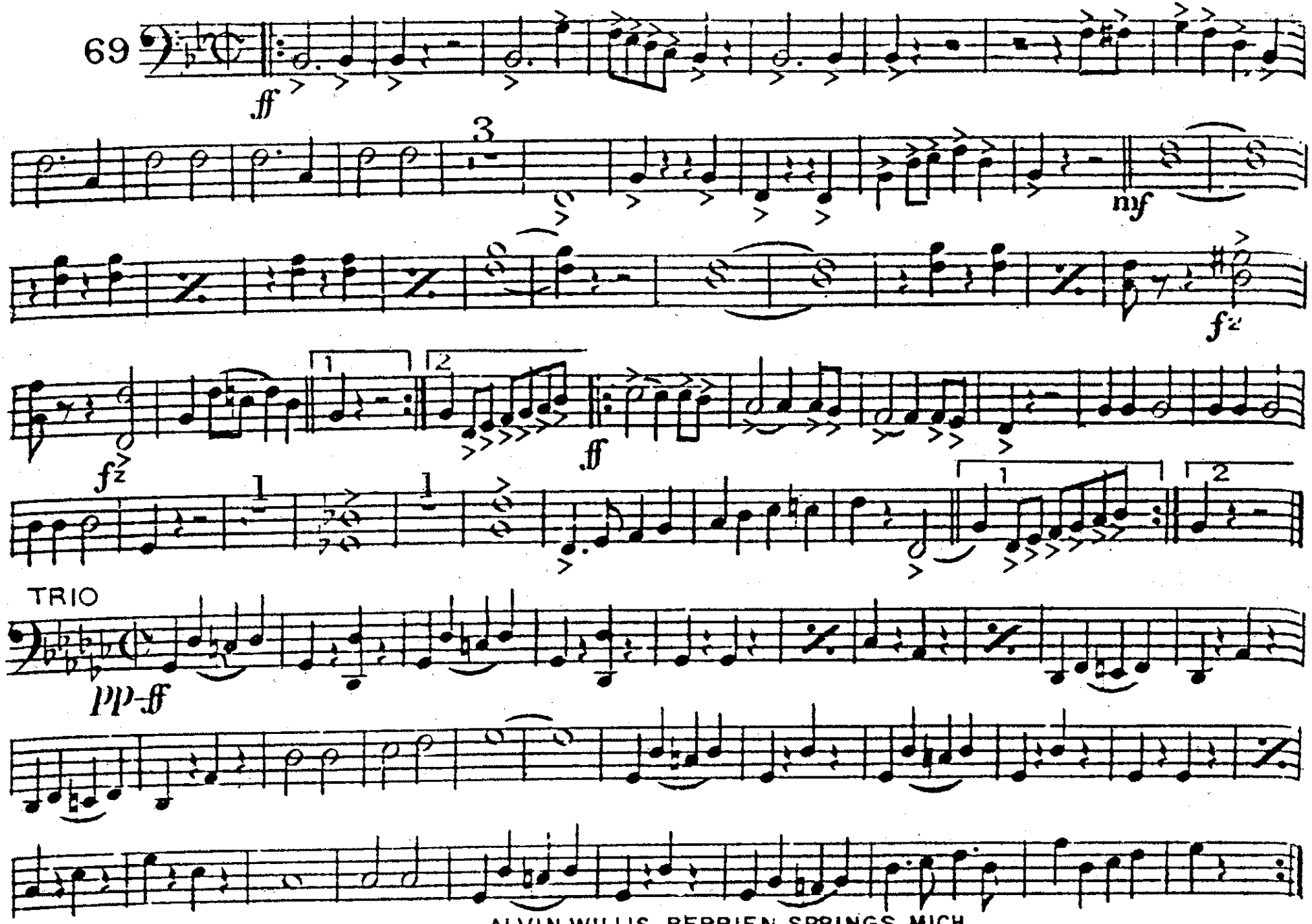

ALVIN WILLIS, BERRIEN SPRINGS, MICH.

ROYAL TOURNAMENT

MARCH

E♭ CLARINET

C. E. DUBLE

69

ff

mf

TRIO

p

ff

ALVIN WILLIS, BERRIEN SPRINGS, MICH.

ROYAL TOURNAMENT

SOLO B♭ CLARINETS

MARCH

C.E. DUBLE

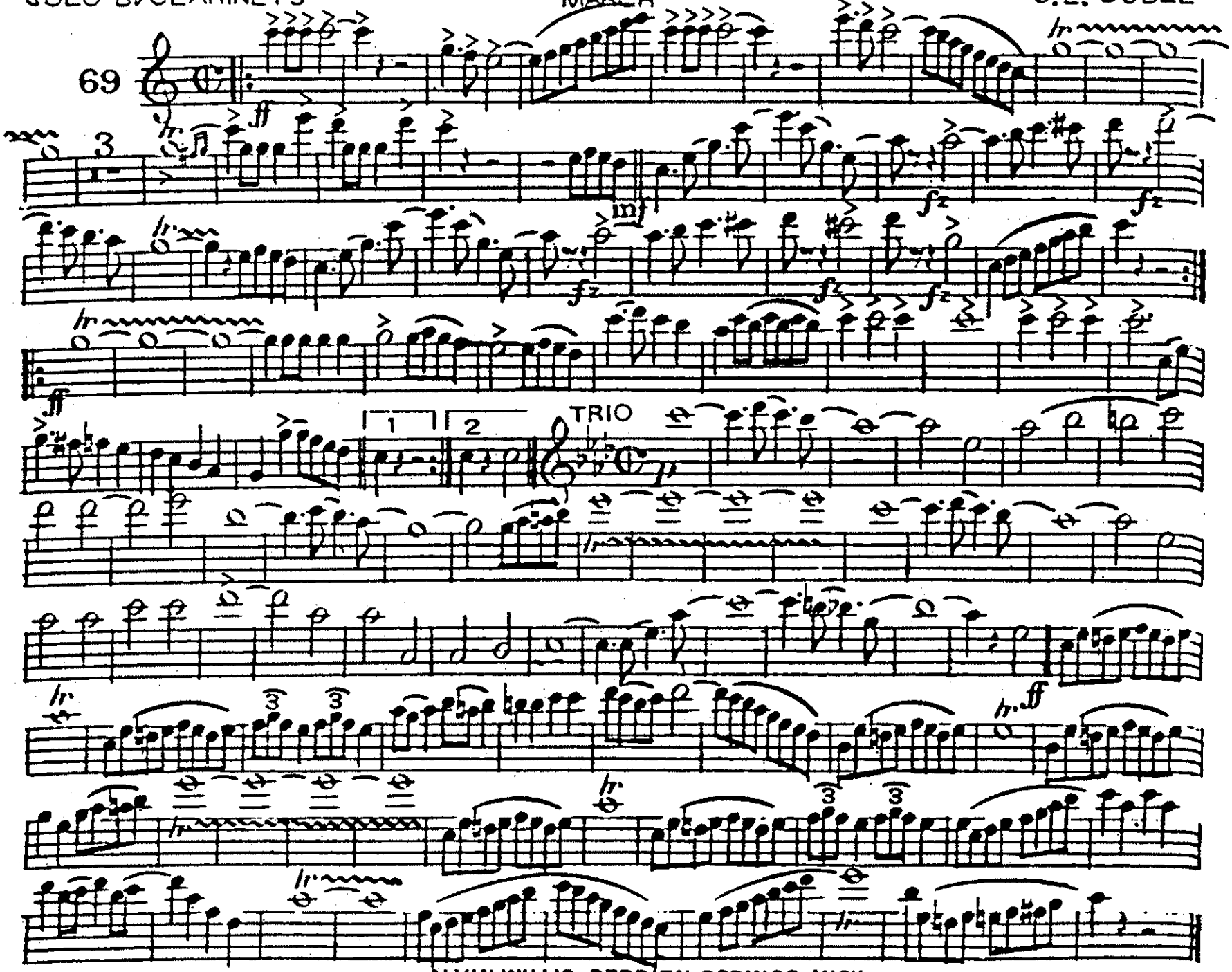

ALVIN WILLIS, BERRIEN SPRINGS, MICH.

2d & 3d ~~1st & 2d~~ B♭ CLARINETS

ROYAL TOURNAMENT
MARCH

C. E. DUBLE

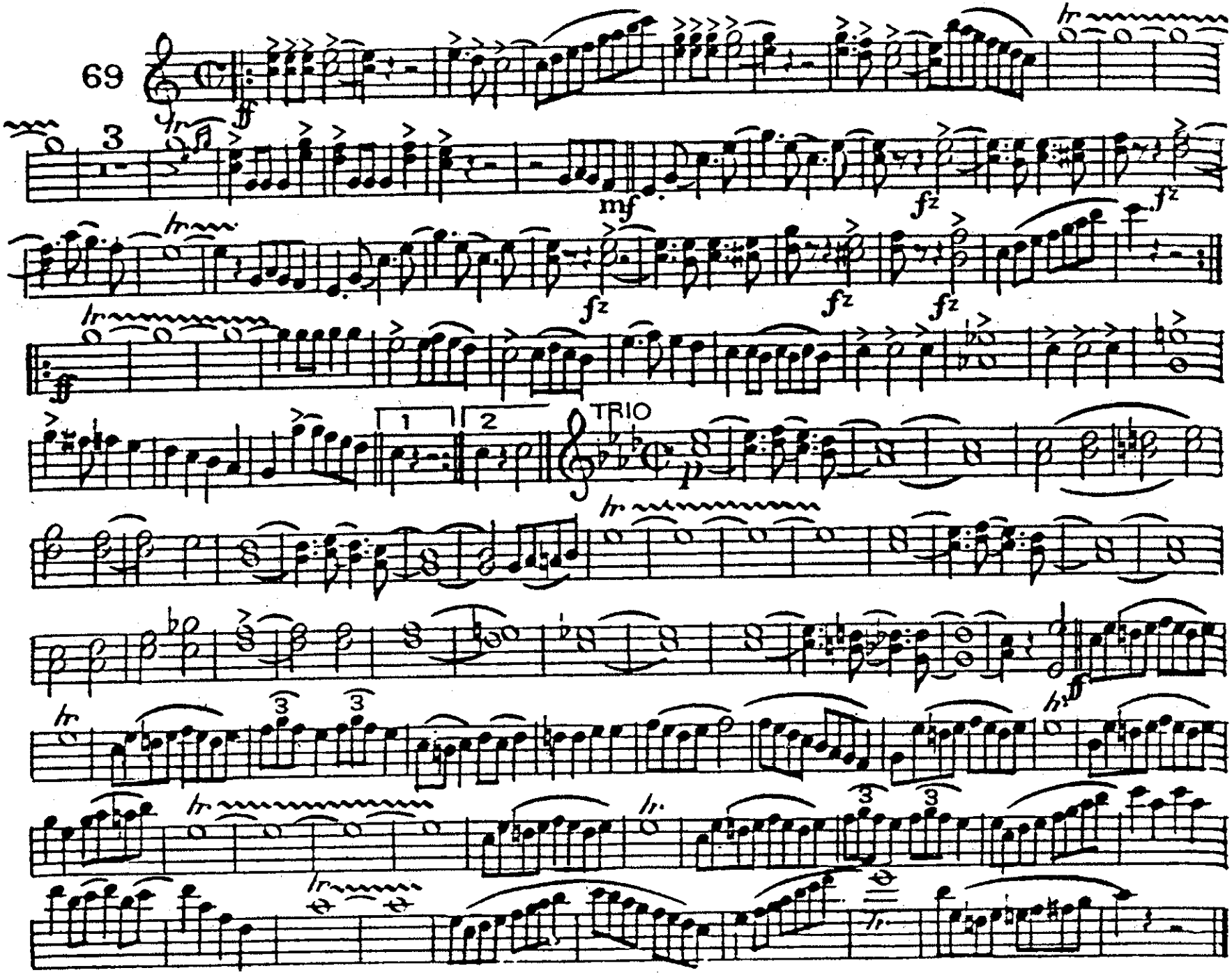

ROYAL TOURNAMENT

ALTO SAXOPHONE — MARCH — C.E. DUBLE

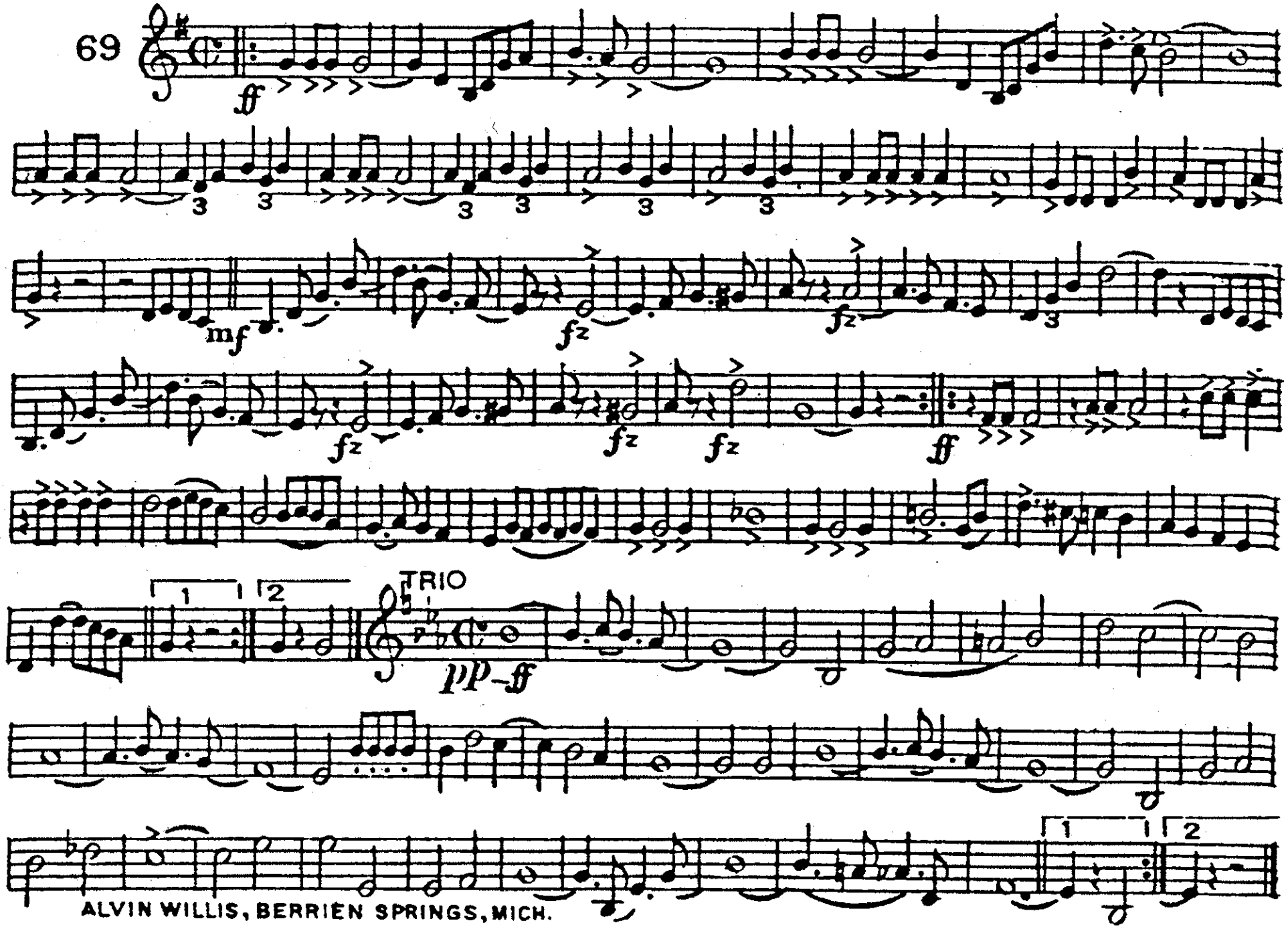

ALVIN WILLIS, BERRIEN SPRINGS, MICH.

ROYAL TOURNAMENT

MARCH

TENOR SAXOPHONE

C. E. DUBLE

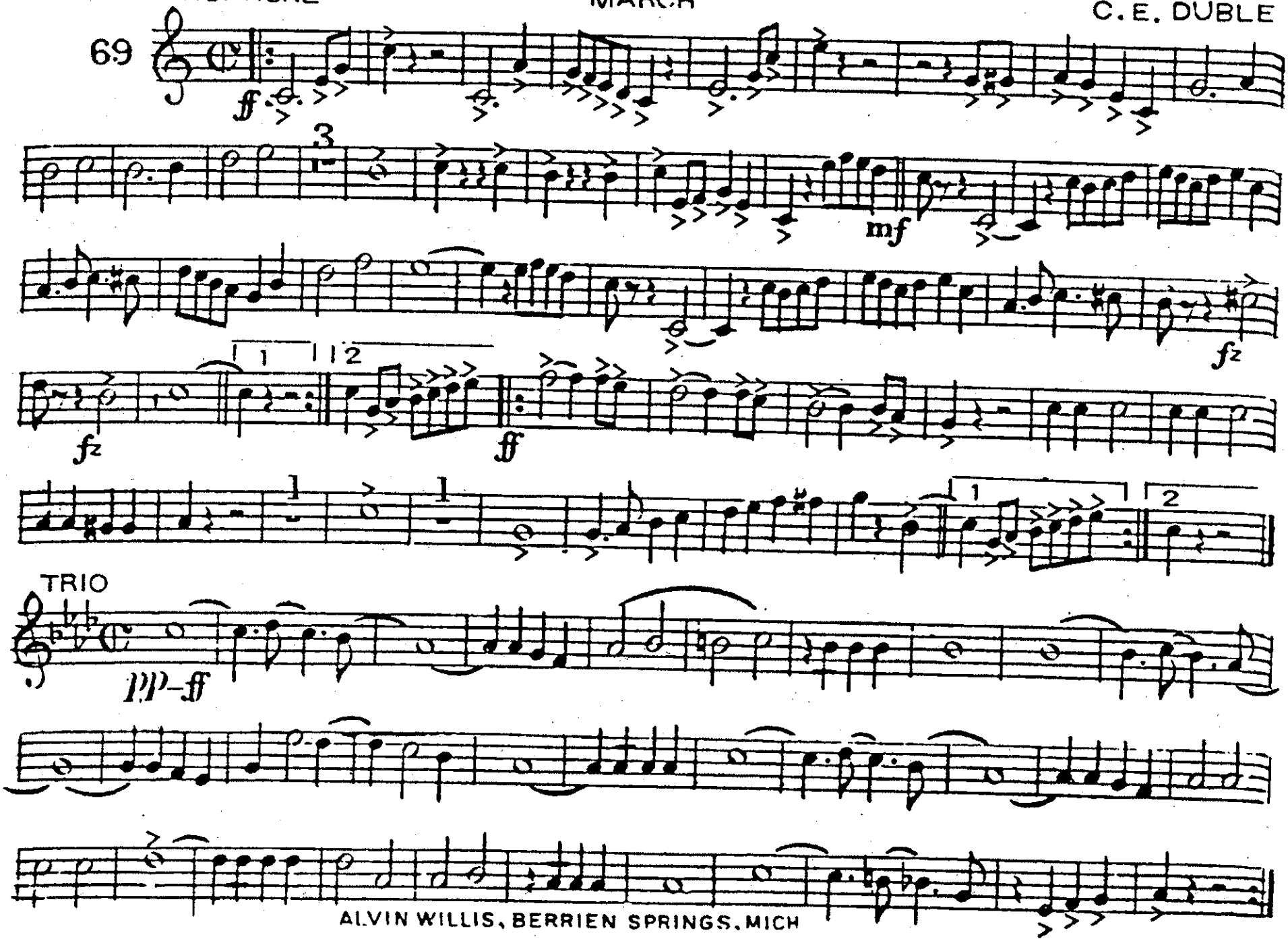

ALVIN WILLIS, BERRIEN SPRINGS, MICH

ROYAL TOURNAMENT

BARITONE SAXOPHONE — MARCH — C. E. DUBLE

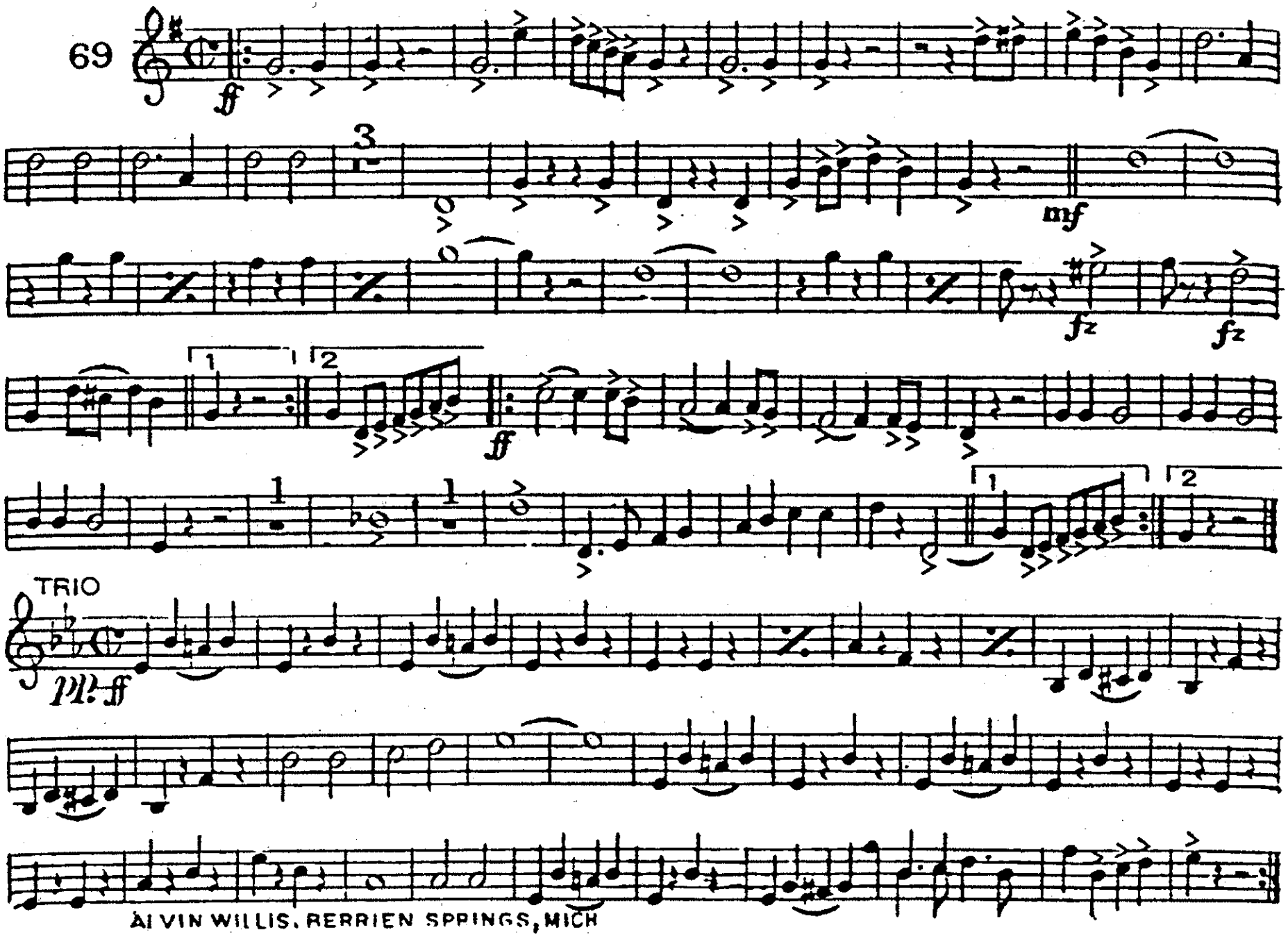

ALVIN WILLIS, BERRIEN SPRINGS, MICH

ROYAL TOURNAMENT

MARCH

1st. B♭ CORNET

C. E. DUBLE

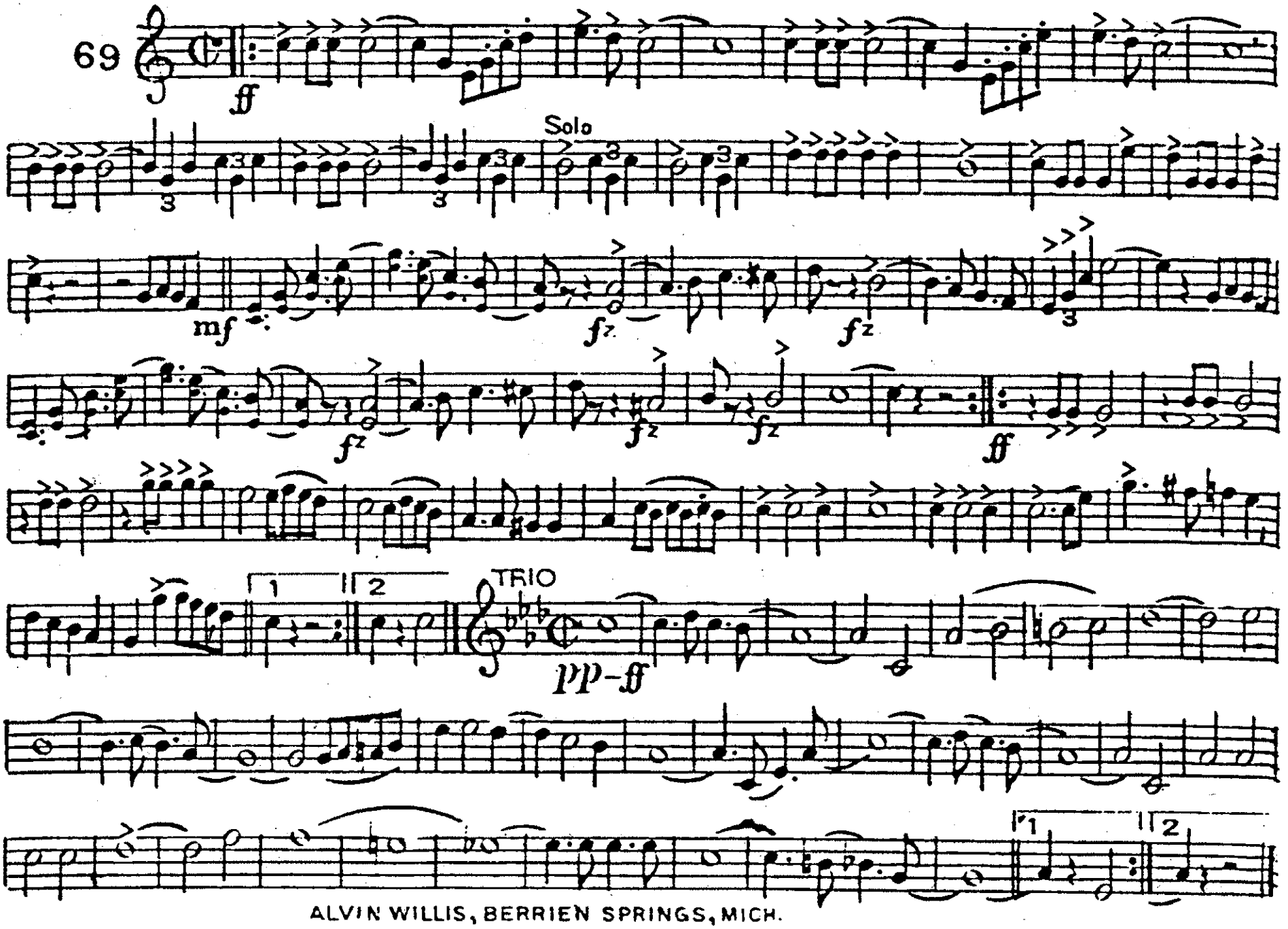

ALVIN WILLIS, BERRIEN SPRINGS, MICH.

ROYAL TOURNAMENT
MARCH

2d. & 3d. B♭ CORNETS

C. E. DUBLE

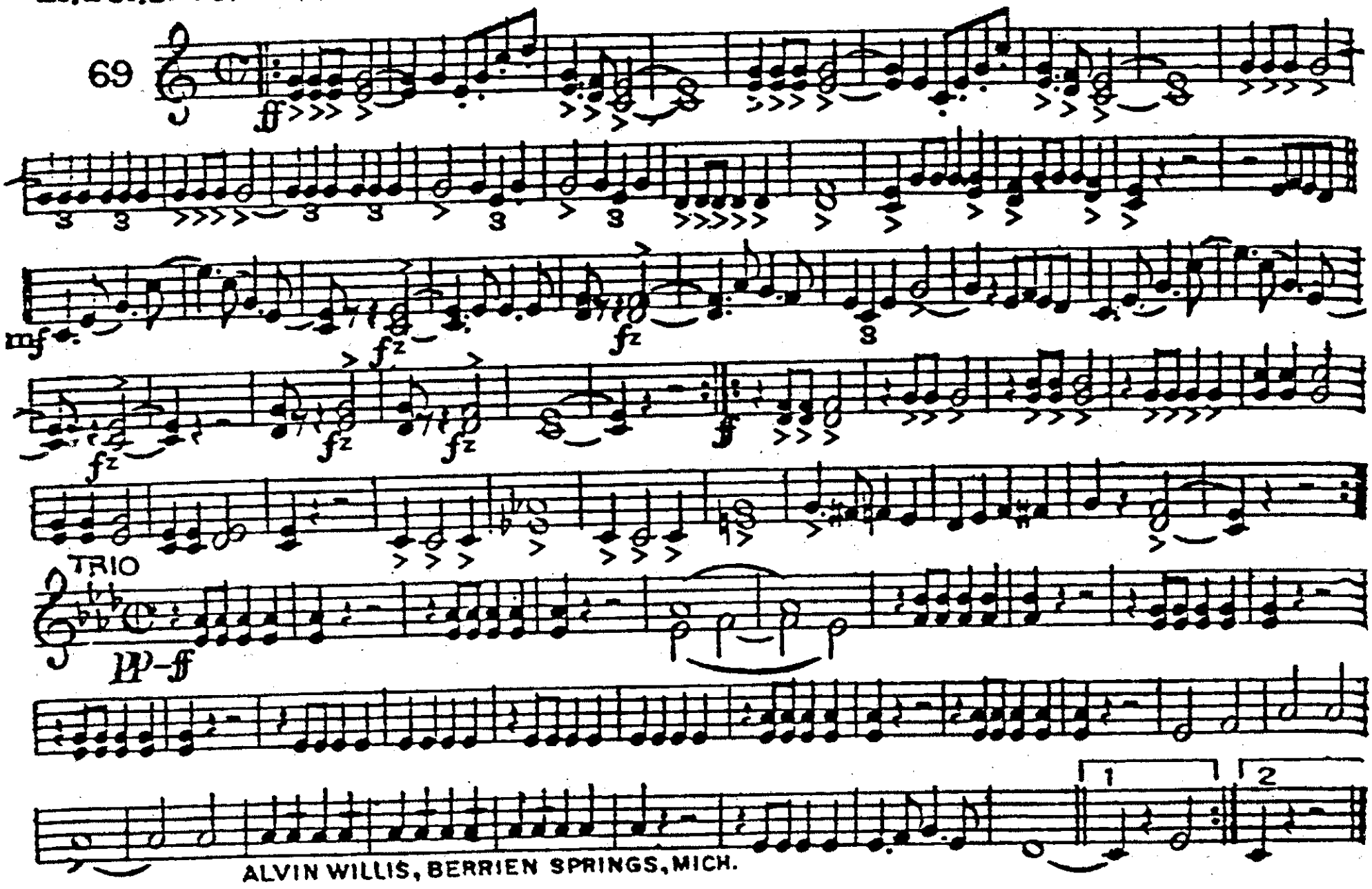

ALVIN WILLIS, BERRIEN SPRINGS, MICH.

F Horn I+II

ROYAL TOURNAMENT

C.E. Duble

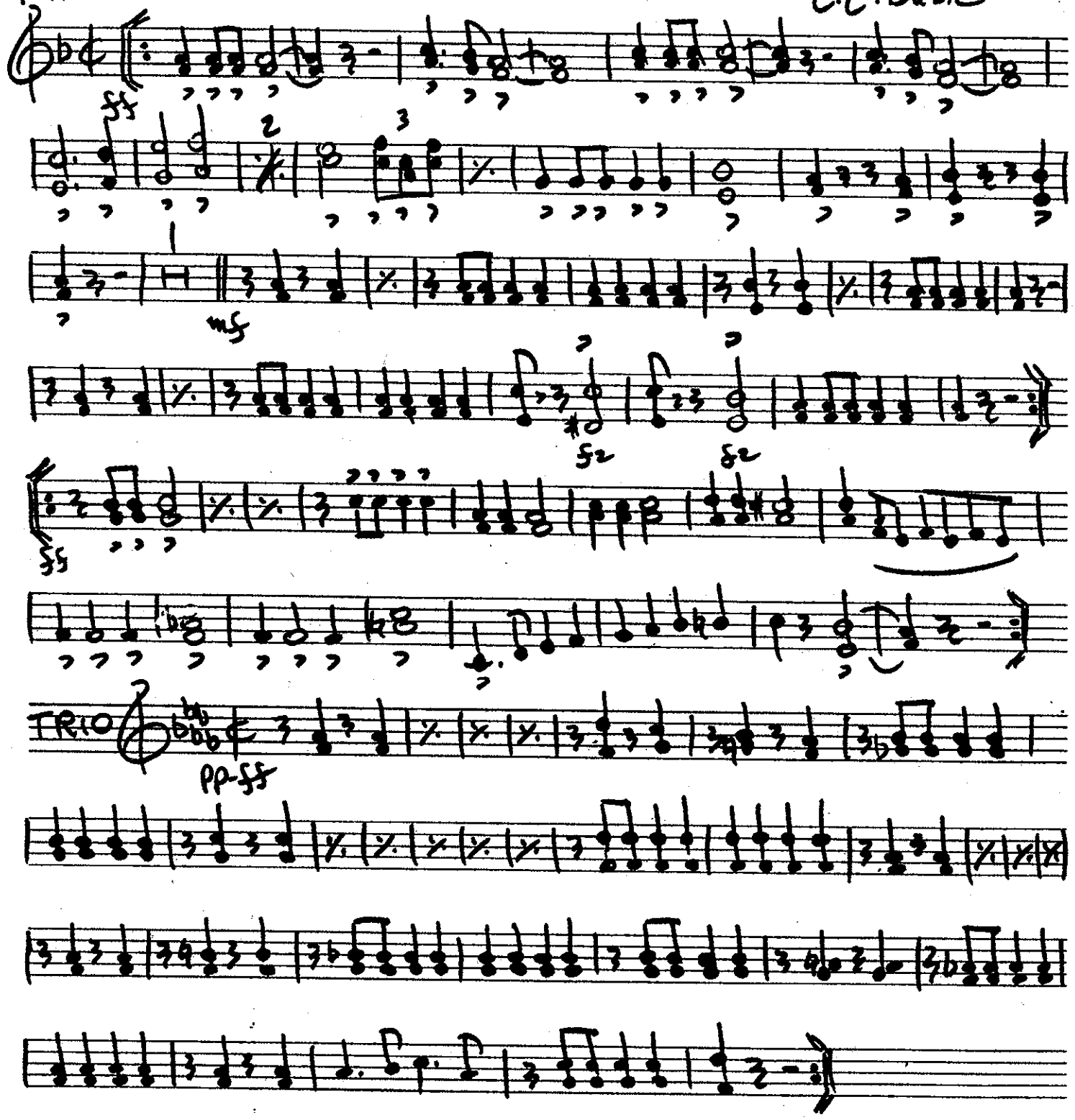

F Horn III + IV

ROYAL TOURNAMENT

C.E. Duble

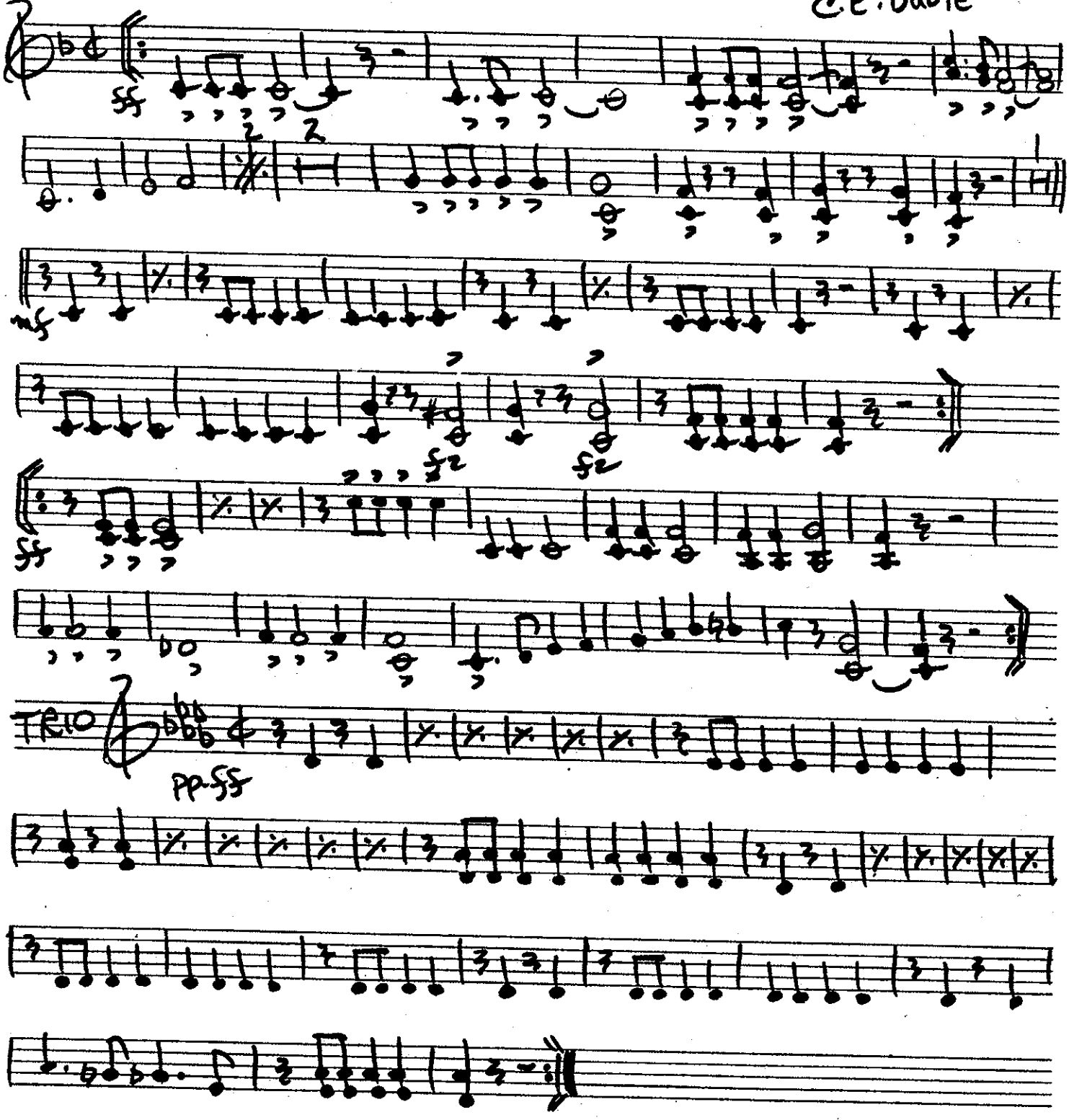

1st.& 2d. E♭ ALTOS

ROYAL TOURNAMENT
MARCH

C. E. DUBLE

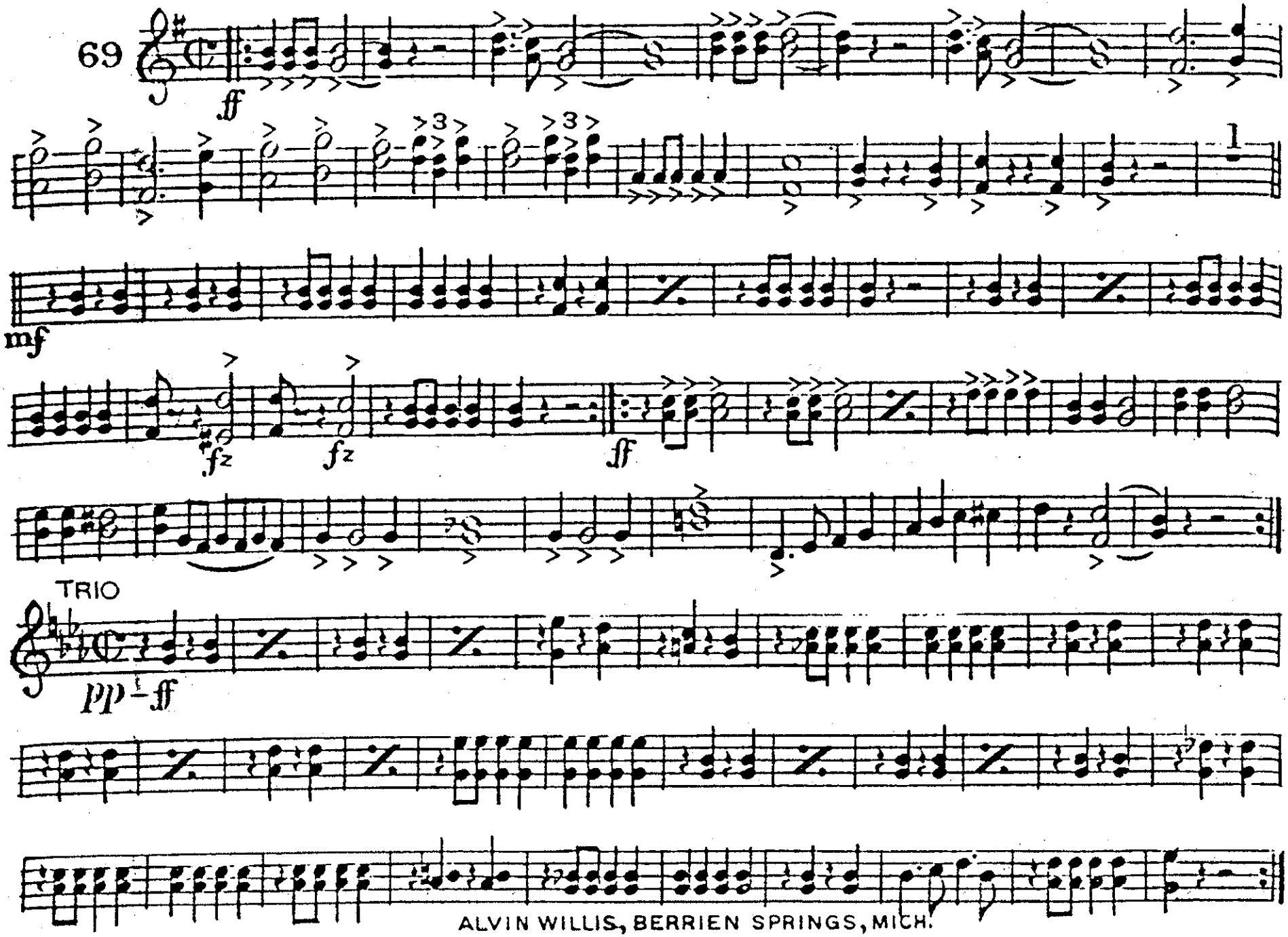

ALVIN WILLIS, BERRIEN SPRINGS, MICH.

3d & 4th Eb ALTOS

ROYAL TOURNAMENT
MARCH

C. E. DUBLE

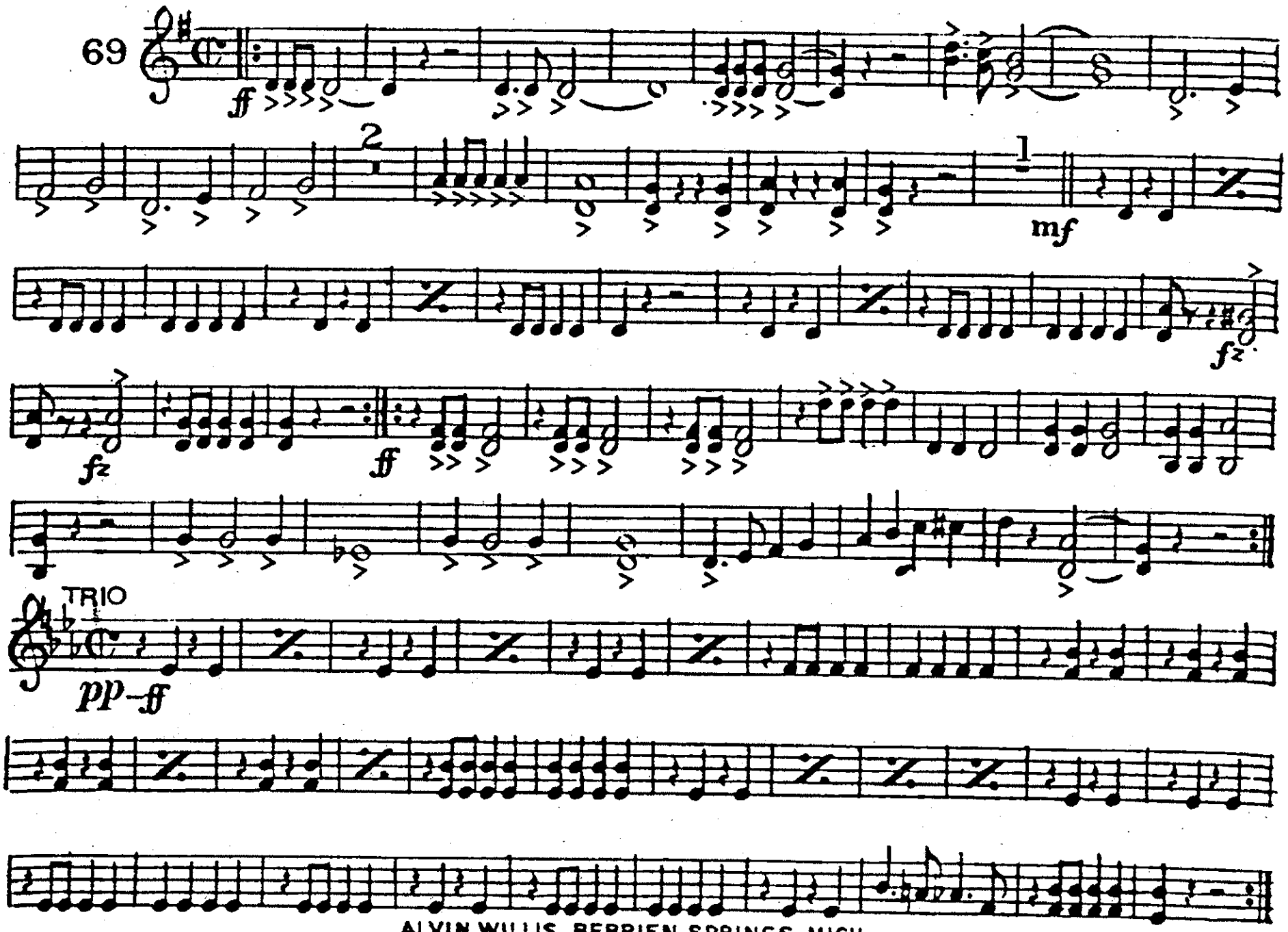

ALVIN WILLIS, BERRIEN SPRINGS, MICH.

ROYAL TOURNAMENT

MARCH

1st & 2d. TROMBONES

C. E. DUBLE

69

ff

mf

fz

fz

ff

TRIO

pp–ff

ALVIN WILLIS, BERRIEN SPRINGS, MICH.

3d. TROMBONE or B♭ BASS

ROYAL TOURNAMENT

MARCH

C. E. DUBLE

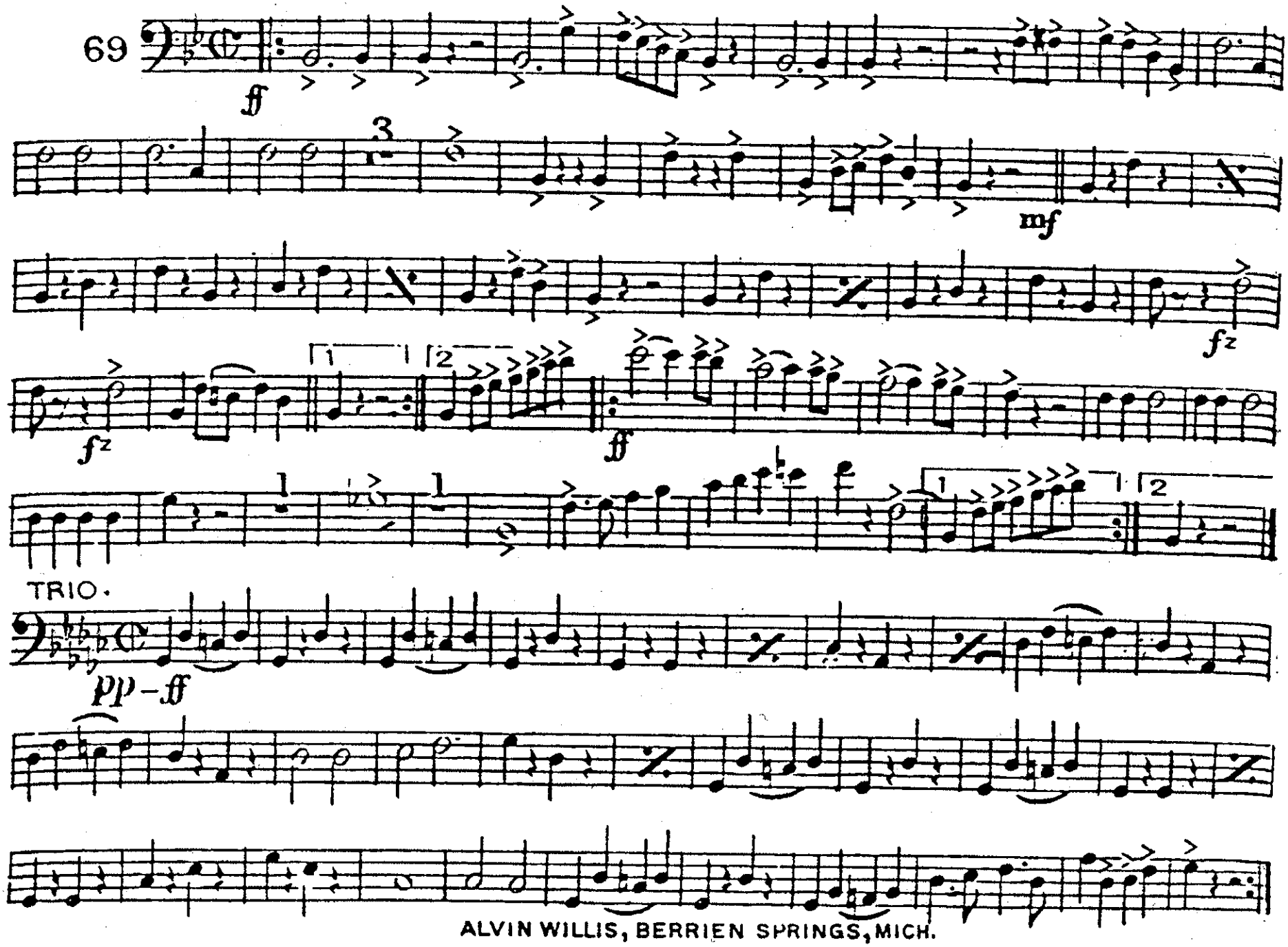

ALVIN WILLIS, BERRIEN SPRINGS, MICH.

ROYAL TOURNAMENT
MARCH

BARITONE

C.E. DUBLE

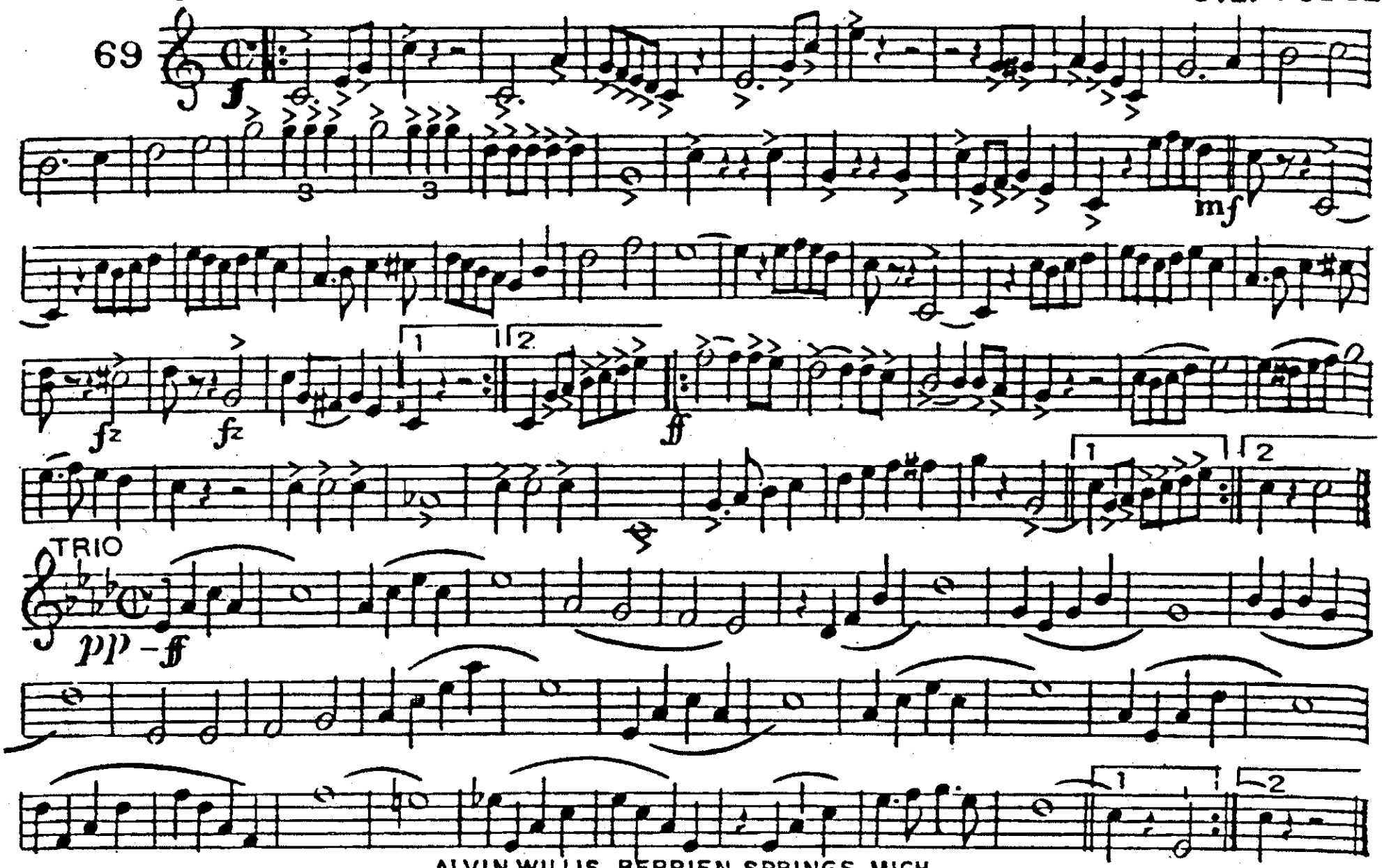

ALVIN WILLIS, BERRIEN SPRINGS, MICH.

ROYAL TOURNAMENT

MARCH

BARITONE

C.E. DUBLE

69

f

mf

fz

fz

ff

TRIO

pp–*ff*

ALVIN WILLIS, BERRIEN SPRINGS, MICH

BASSES

ROYAL TOURNAMENT
MARCH

C. E. DUBLE

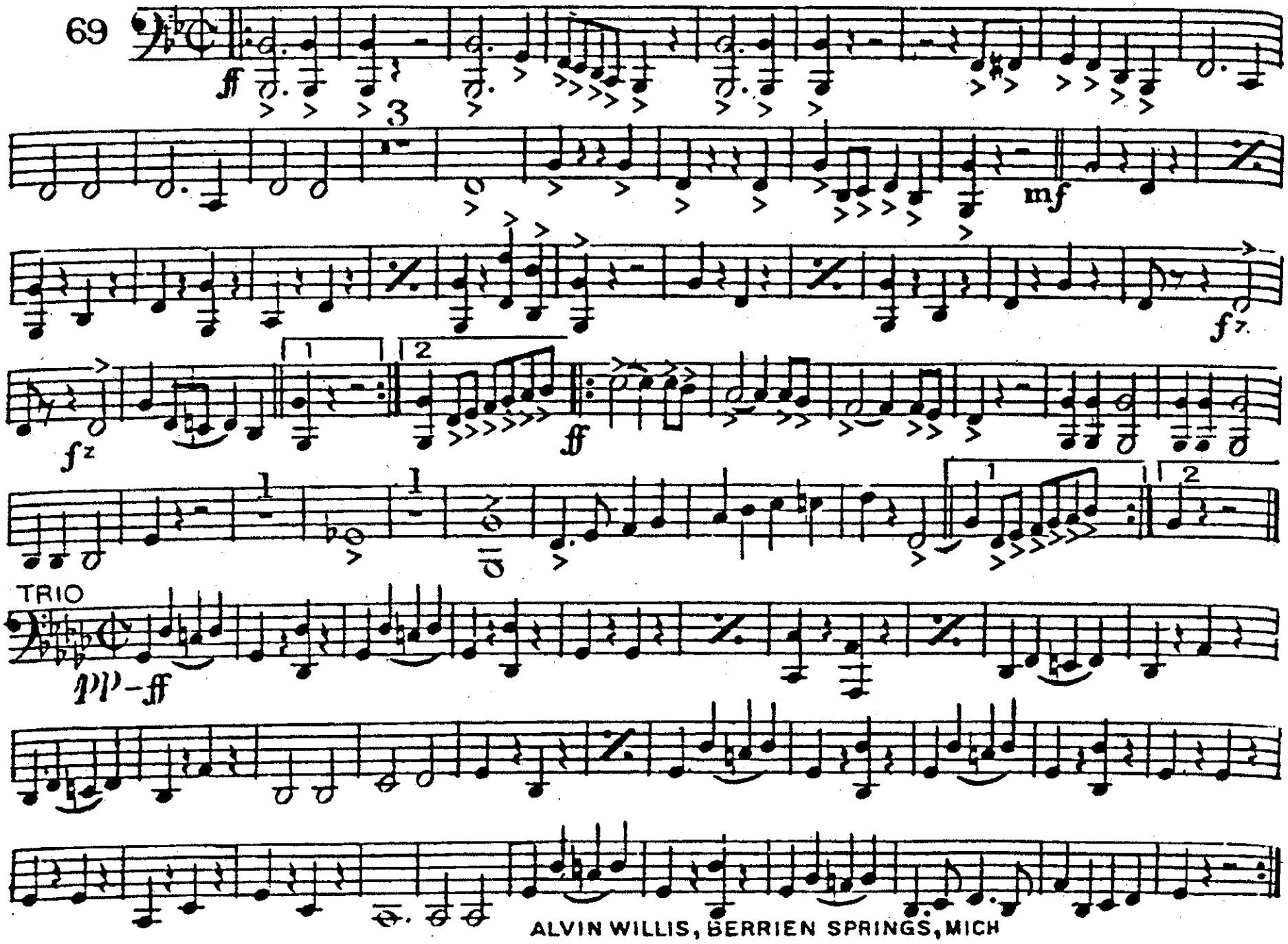

ALVIN WILLIS, BERRIEN SPRINGS, MICH

ROYAL TOURNAMENT

MARCH

DRUMS

C. E. DUBLE

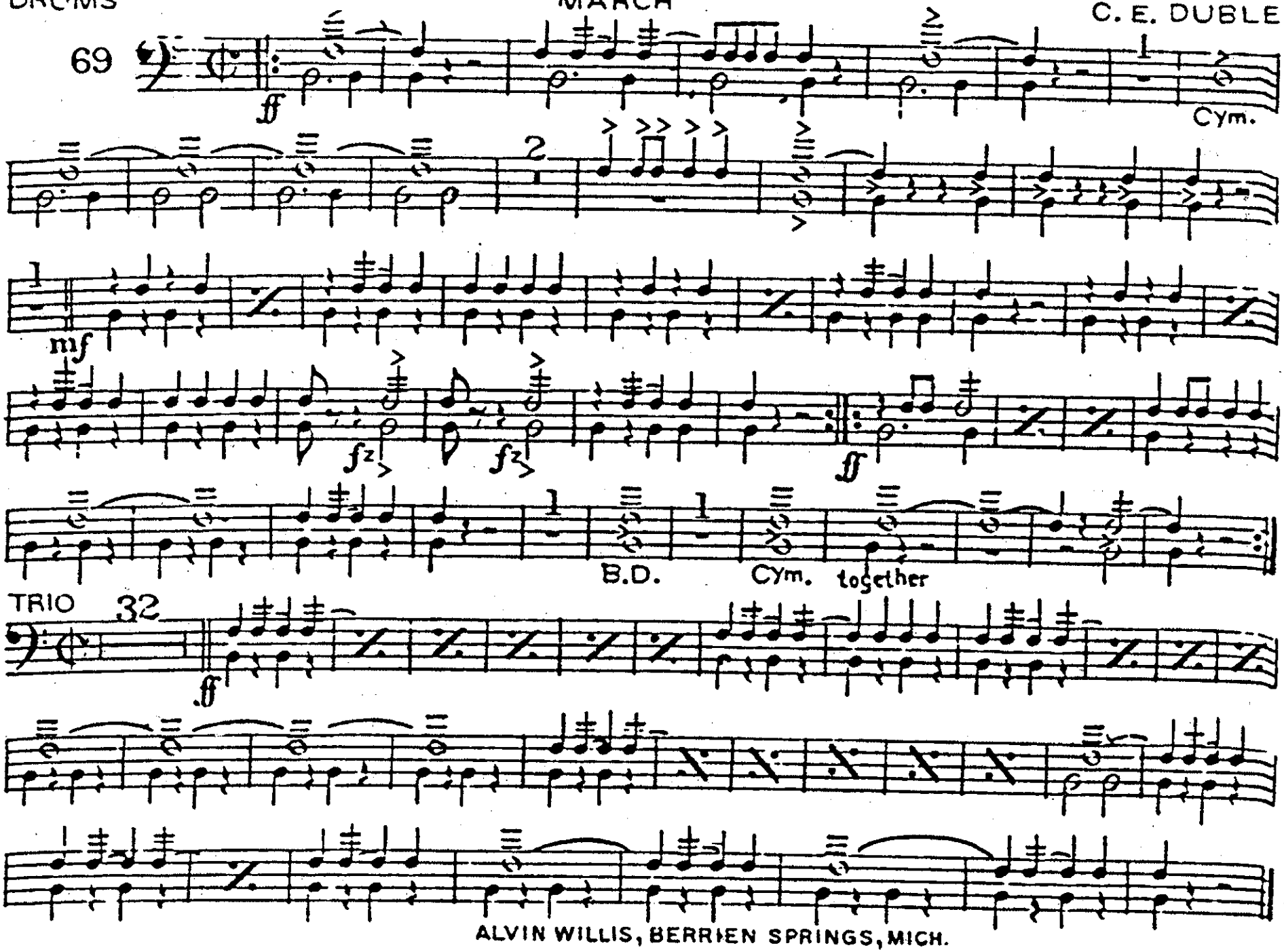

ALVIN WILLIS, BERRIEN SPRINGS, MICH.