OVERTURE,

"S * A * U * L."

Especially arranged for Gilmore's Band
by F. FANCIULLI.
Revised by Gus. Guentzel.

ANTONIO BAZZINI.

Library No. 142.

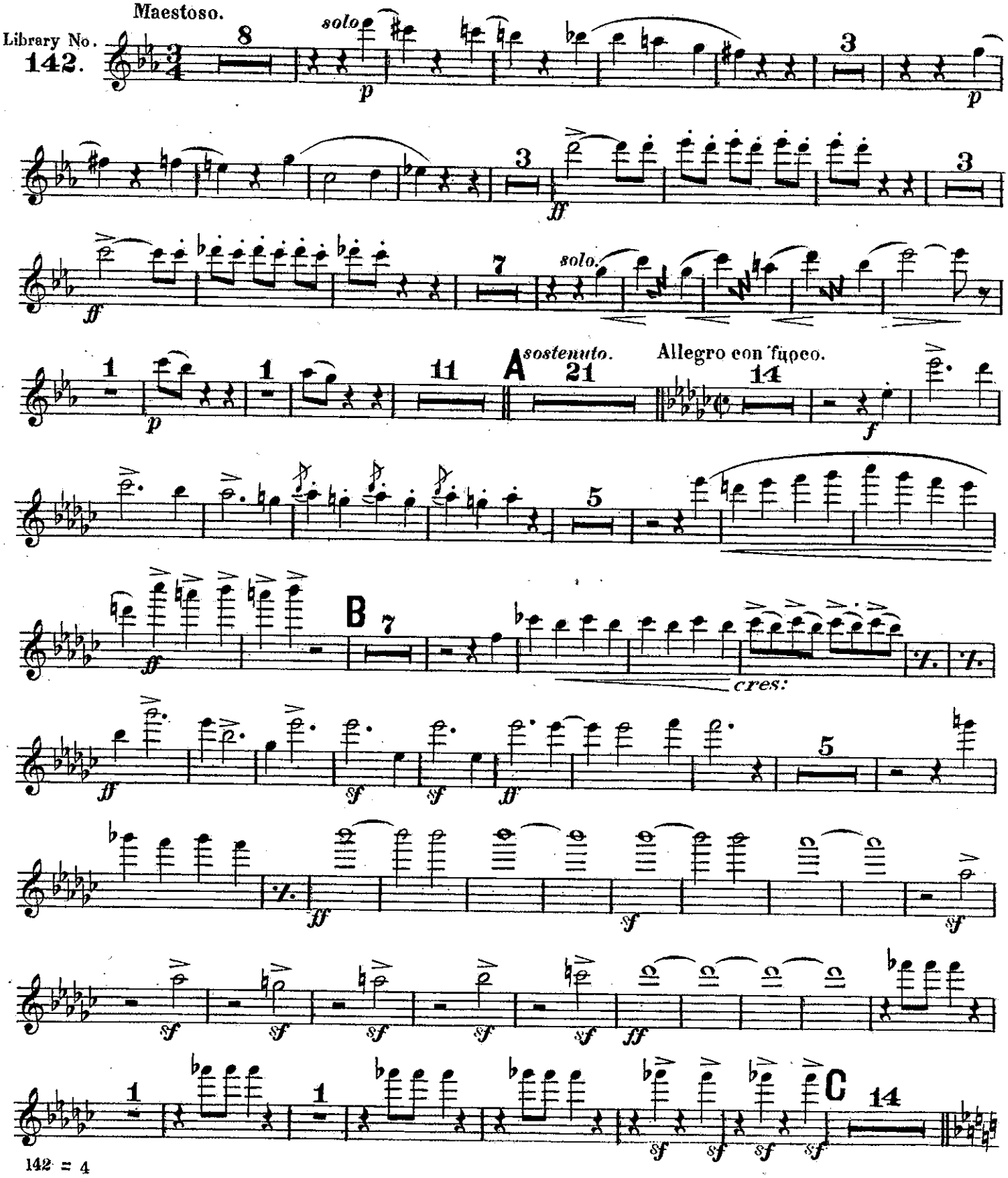

1st FLUTE in C.

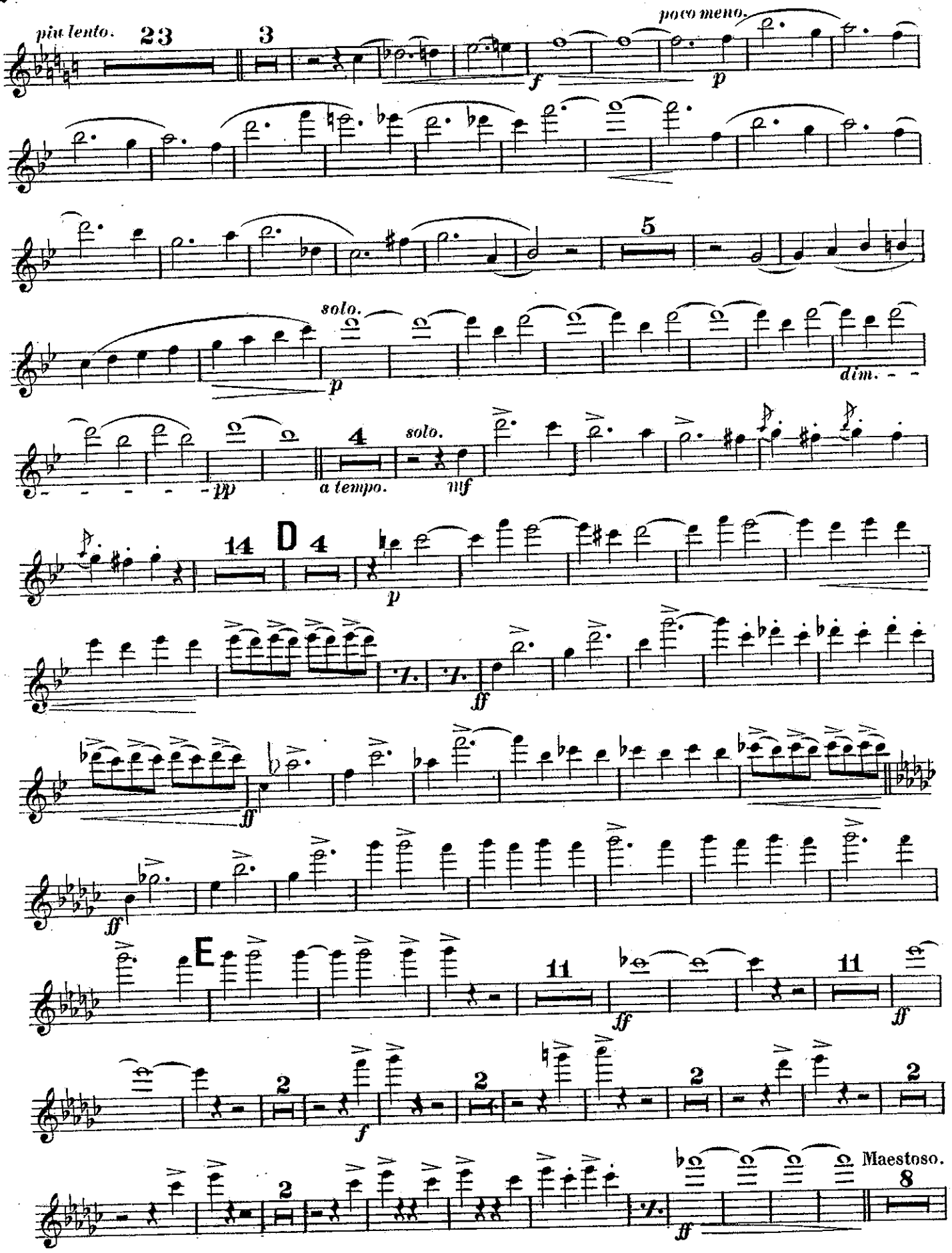

142 = 4

1st FLUTE in C.

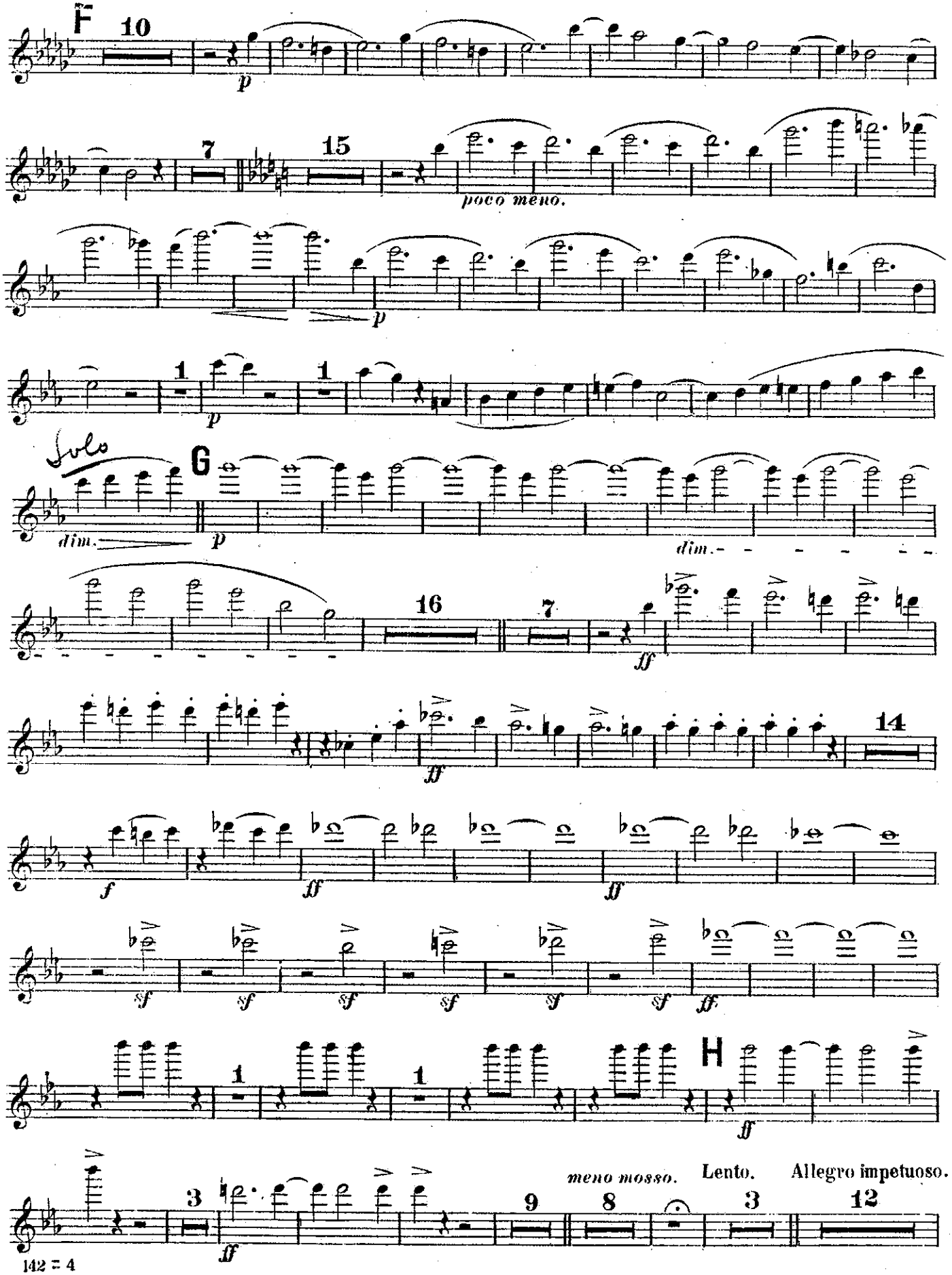

1st FLUTE in C.

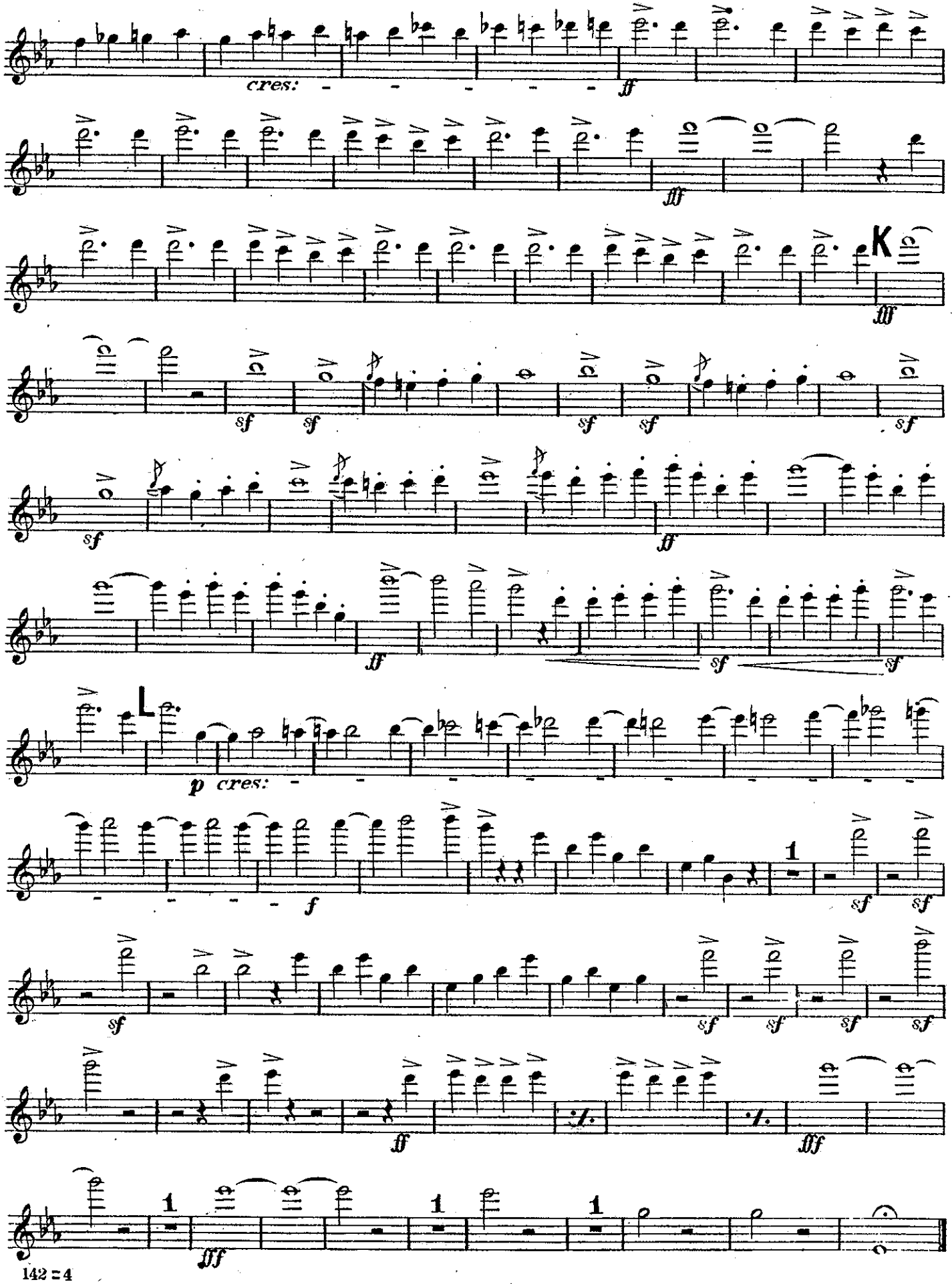

142 = 4

OVERTURE,

"S * A * U * L."

Especially arranged for Gilmore's Band
by F. FANCIULLI.
Revised by Gus. Guentzel.

ANTONIO BAZZINI.

Library No. 142.

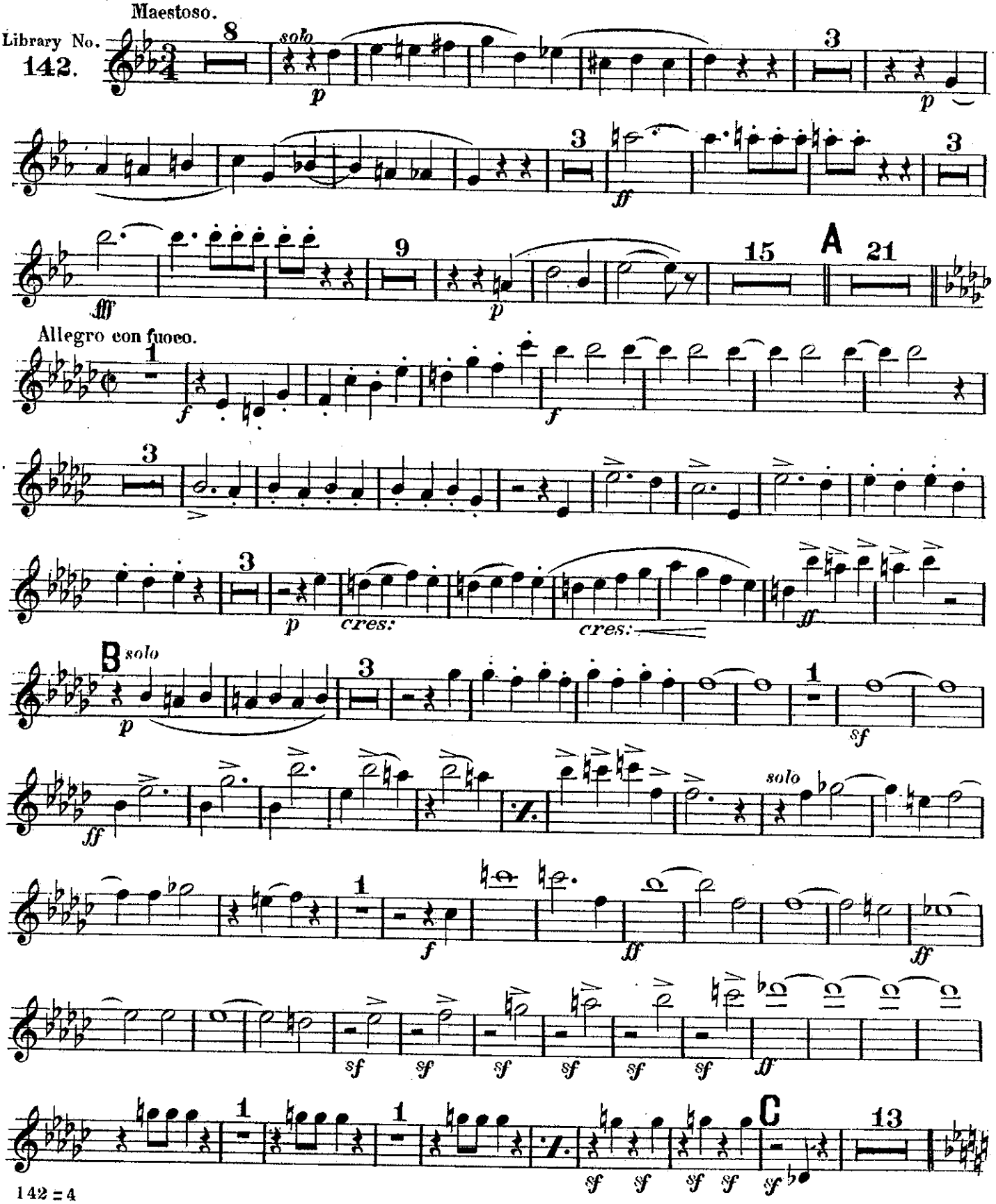

1st OBOE.

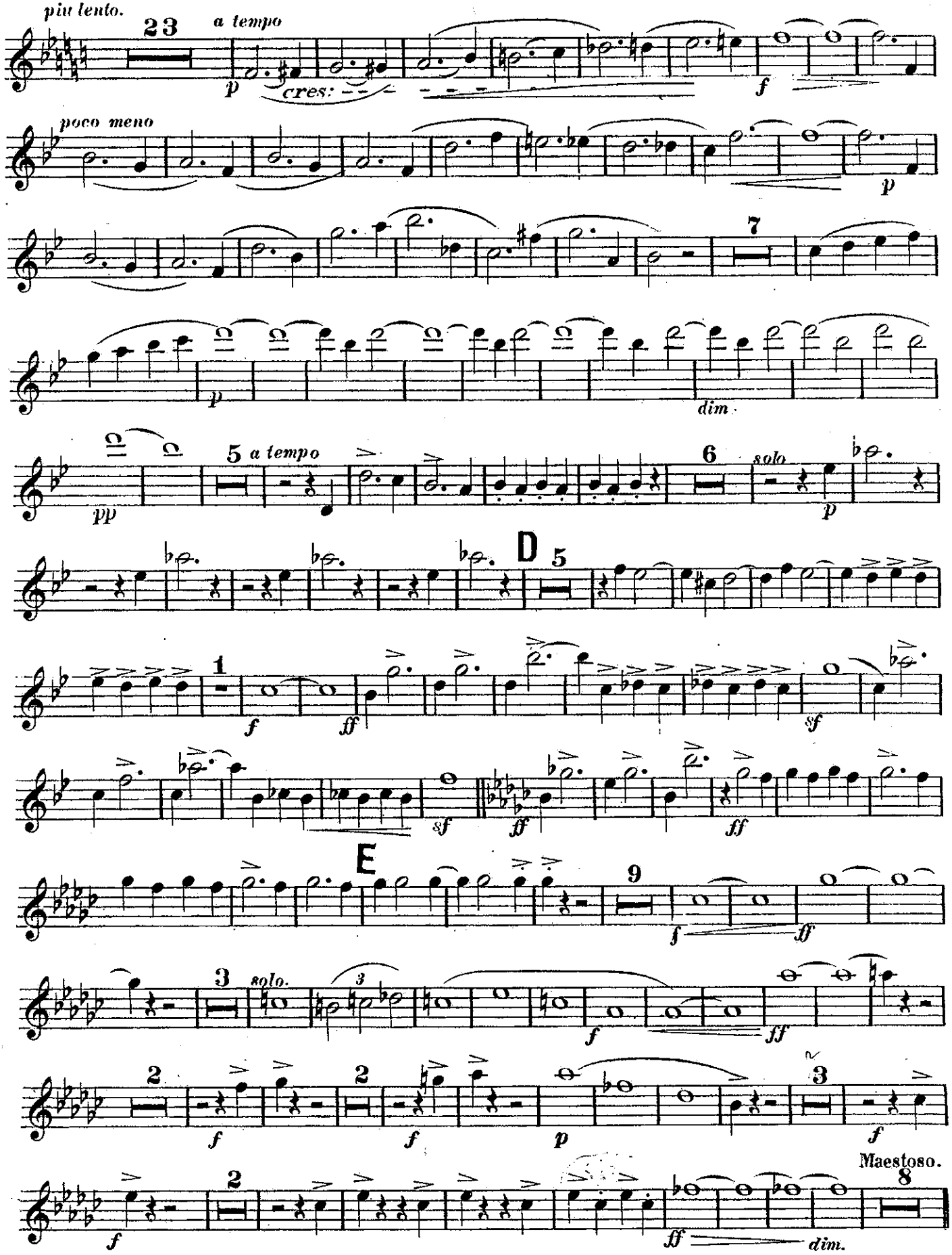
più lento.
23
a tempo
p
cres:
f
poco meno
p
7
p
dim.
pp
5
a tempo
6
solo
p
D
5
1
f
ff
sf
sf
ff
ff
E
9
f
ff
3
solo.
3
f
ff
2
f
2
f
p
3
f
2
f
ff
dim.
Maestoso.
8

1st OBOE.

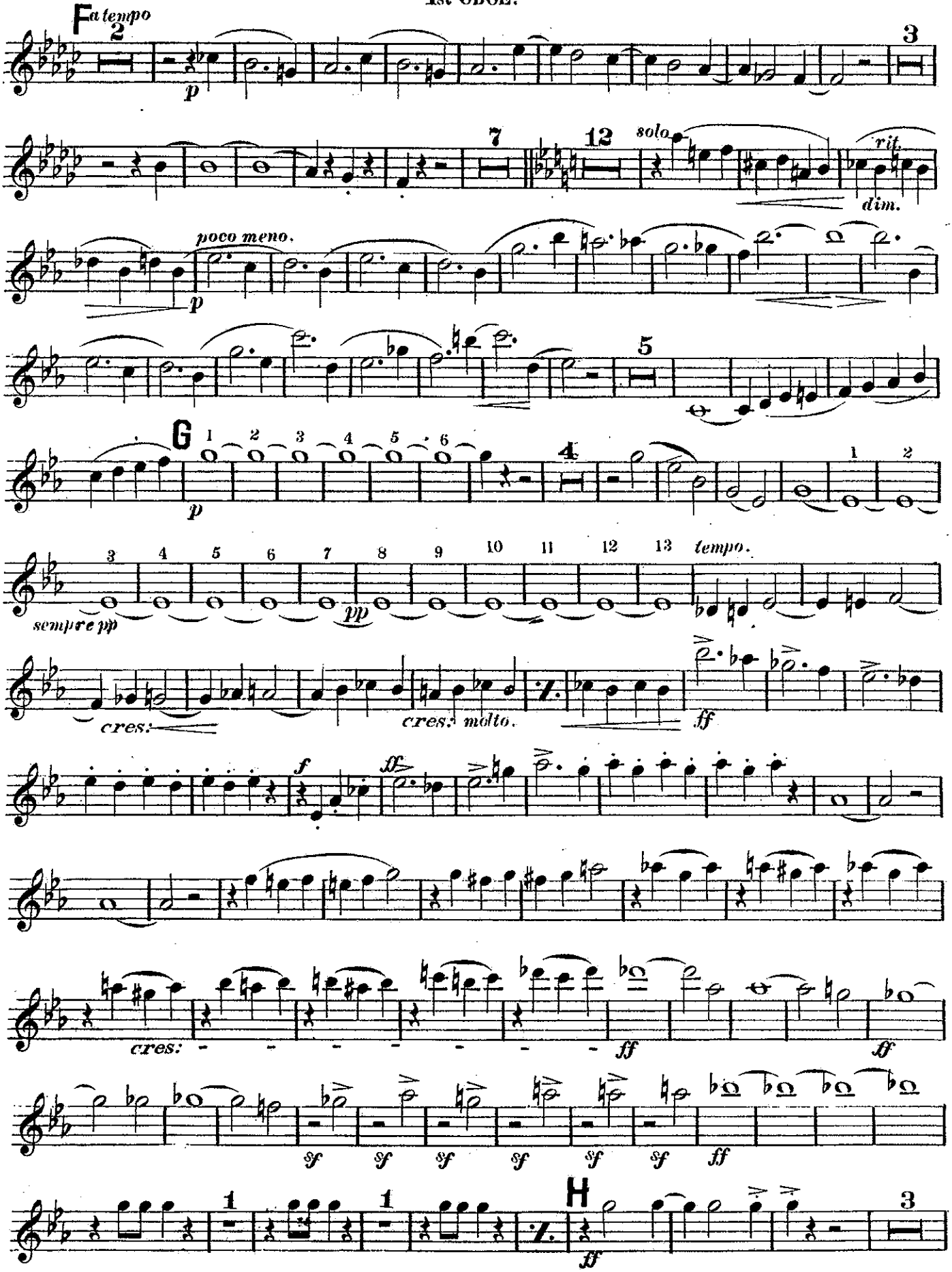
F
a tempo
p
solo
rit.
dim.
poco meno.
p
G
p
sempre pp
pp
tempo.
cres:
cres: molto.
ff
f
ff
cres:
ff
ff
sf
ff
H
ff

1st OBOE.

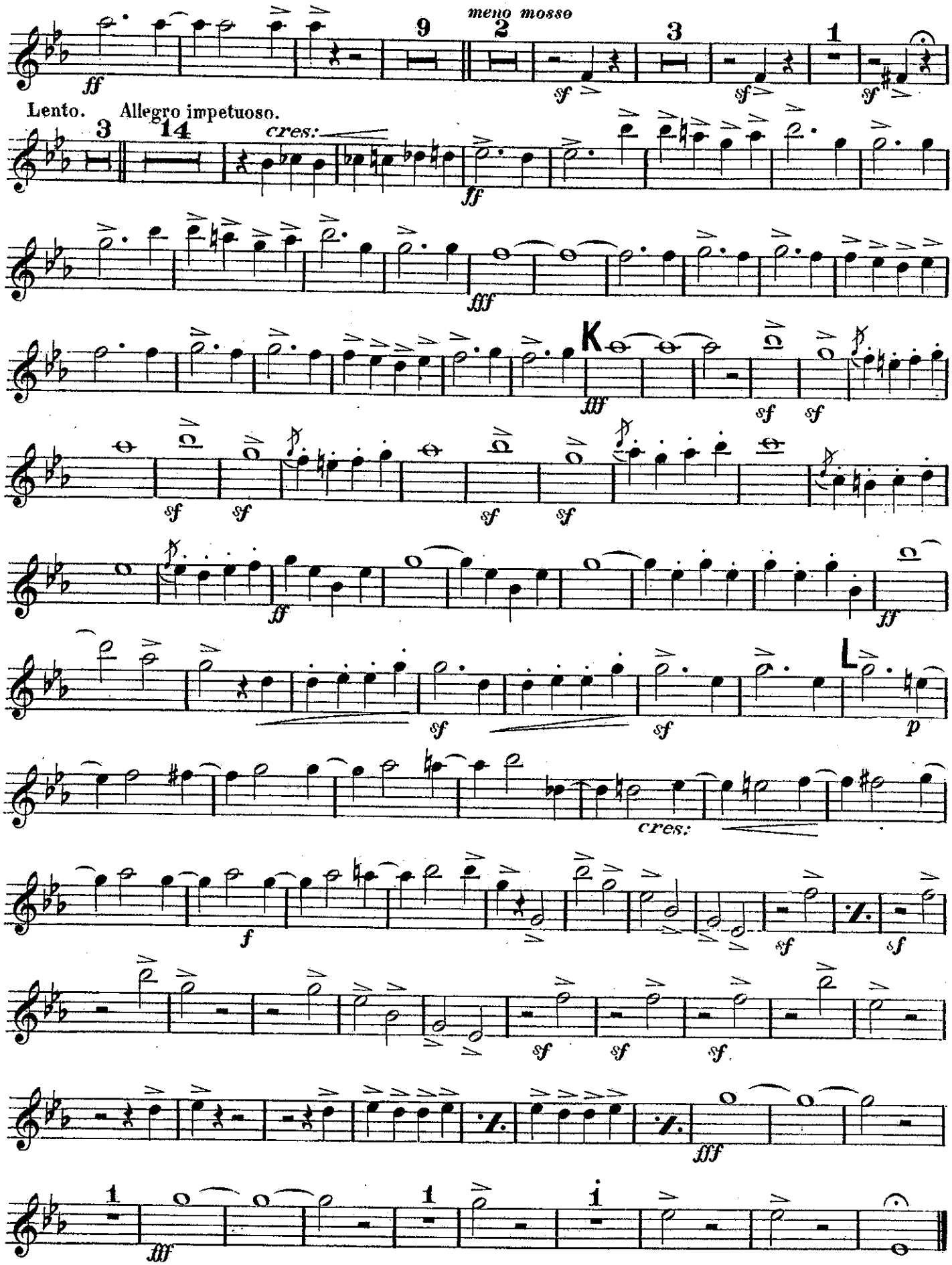
ff
9
meno mosso
2
sf
3
sf
1
sf
Lento.
3
Allegro impetuoso.
14
cres:
ff
fff
K
fff
sf
sf
sf
sf
sf
sf
ff
ff
L
sf
sf
p
cres:
f
sf
sf
sf
sf
sf
fff
fff
1
i

OVERTURE,

"S * A * U * L."

Especially arranged for Gilmore's Band
by F. FANCIULLI.
Revised by Gus. Guentzel.

ANTONIO BAZZINI.

Library No.
142.

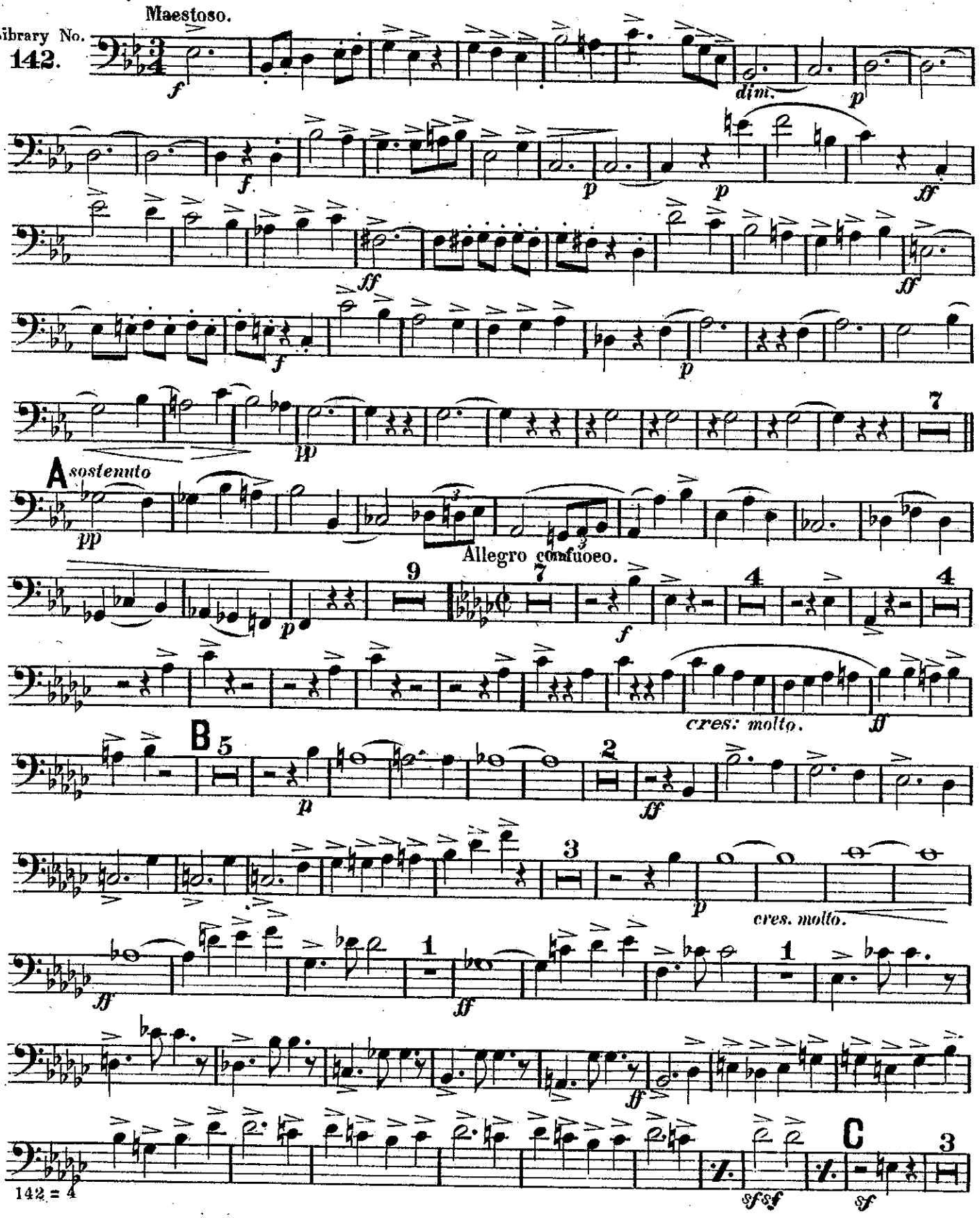

1st BASSOON.

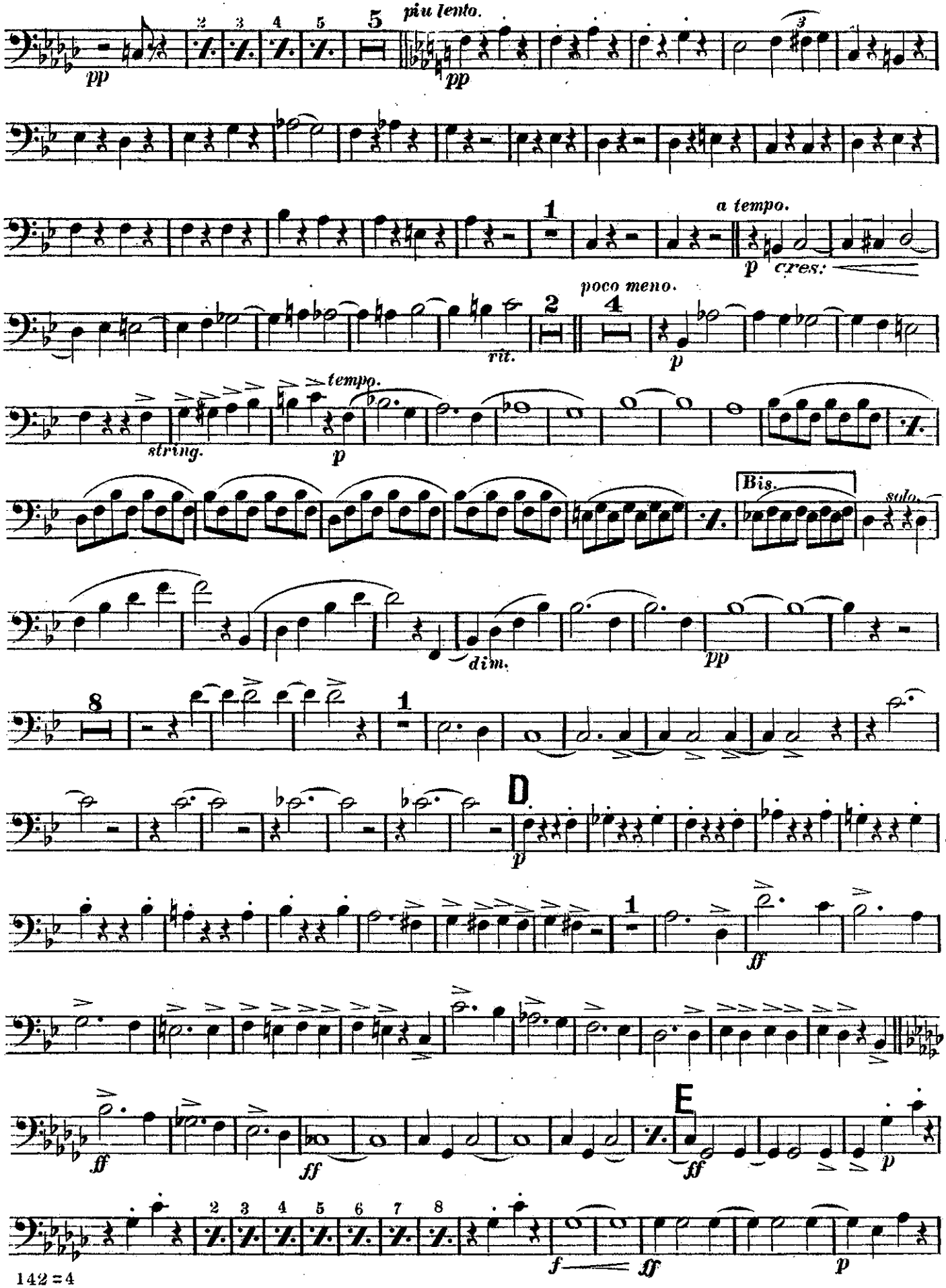
pp
5
piu lento.
pp
a tempo.
p
cres:
poco meno.
rit.
p
tempo.
string.
p
Bis.
solo.
dim.
pp
D
p
ff
ff
ff
E
ff
p
f
ff
p

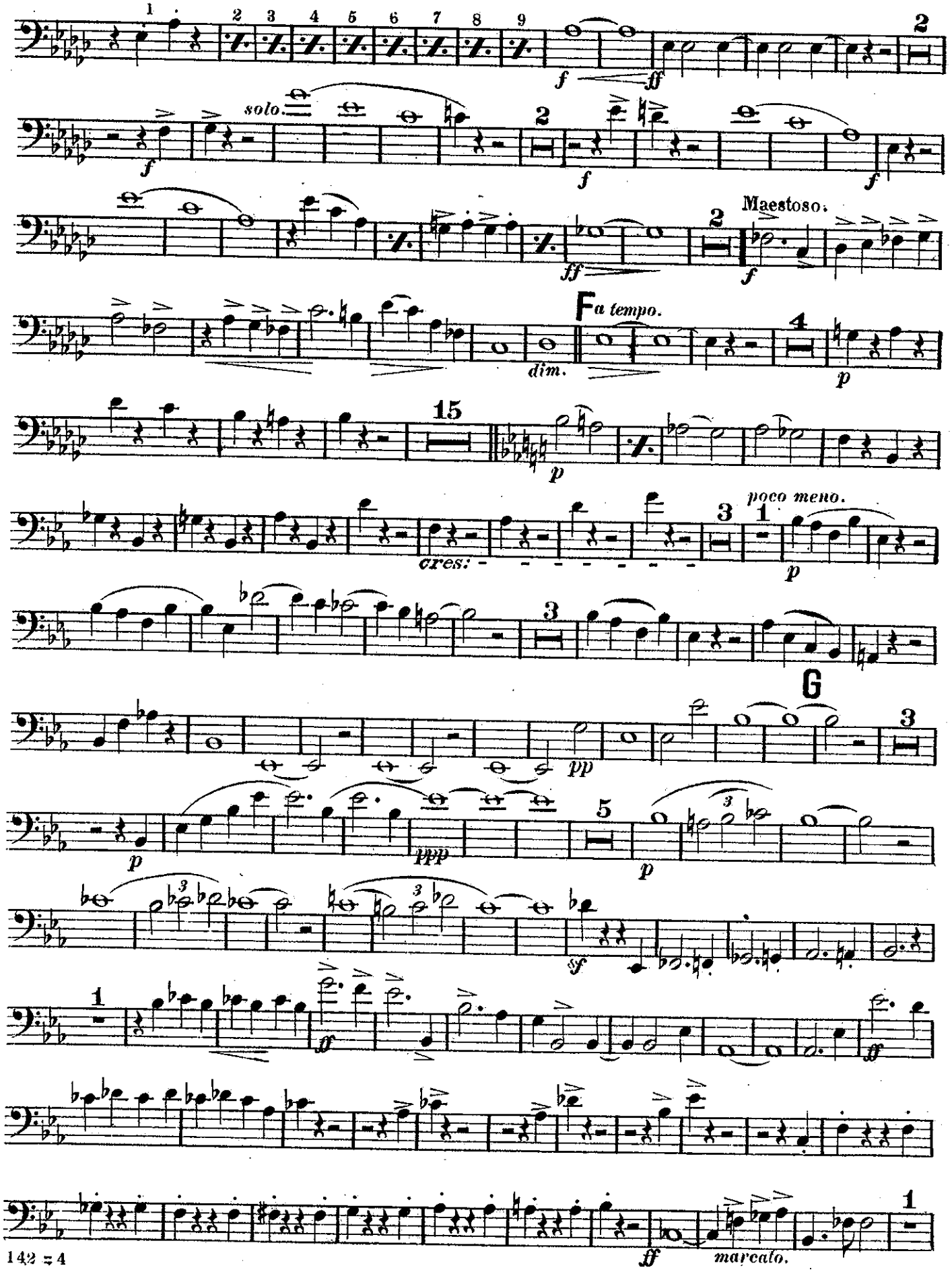
solo.
Maestoso.
F a tempo.
dim.
cres:
poco meno.
G
marcato.

1st BASSOON.

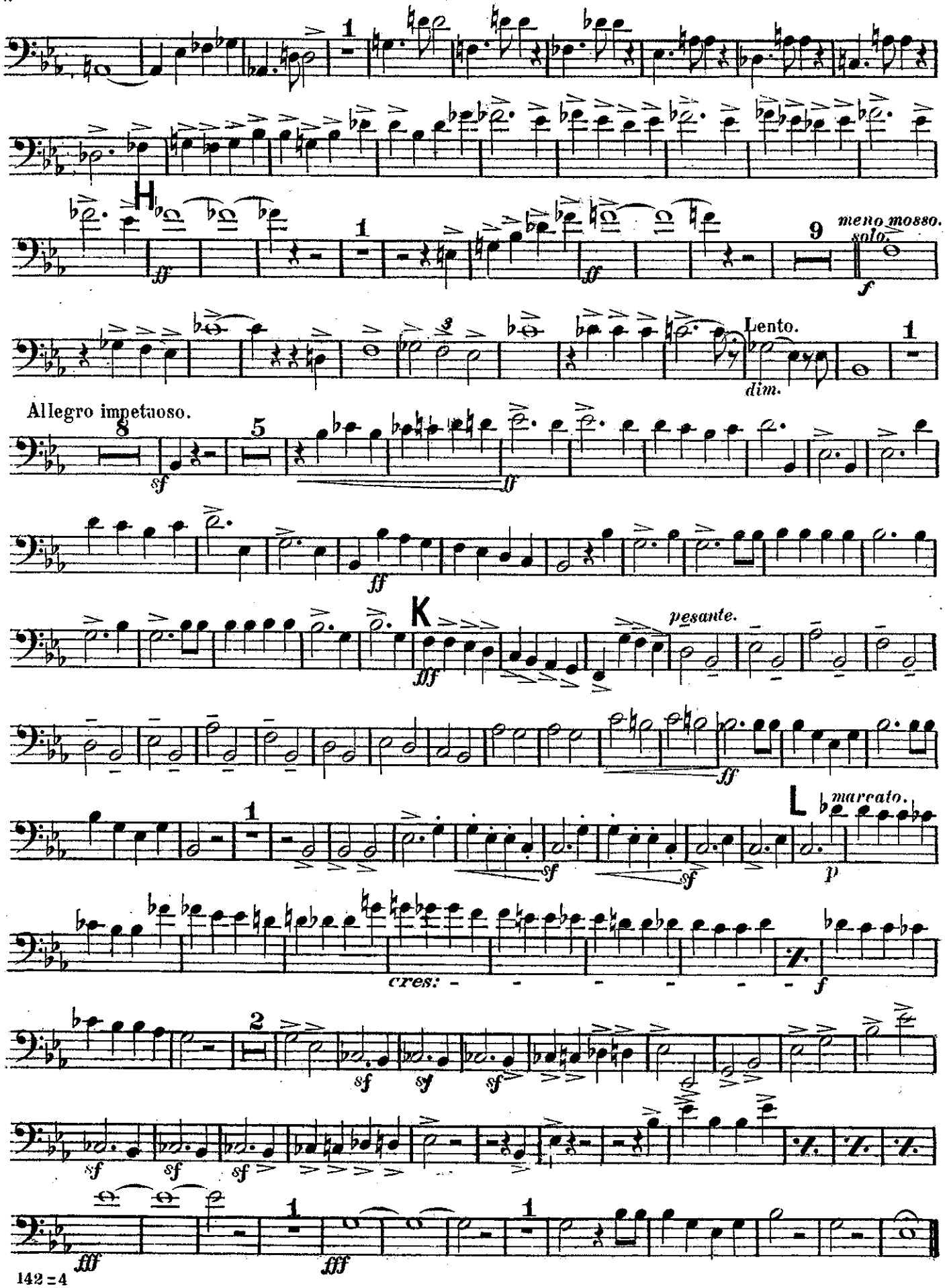
H
meno mosso.
solo.
Lento.
dim.
Allegro impetuoso.
K
pesante.
L
marcato.
cres:

SOLO &
1st B♭ CLARINET.

OVERTURE,

"S * A * U * L."

Especially arranged for Gilmore's Band
by F. FANCIULLI.
Revised by Gus. Guentzel.

ANTONIO BAZZINI.

Library No.
142.

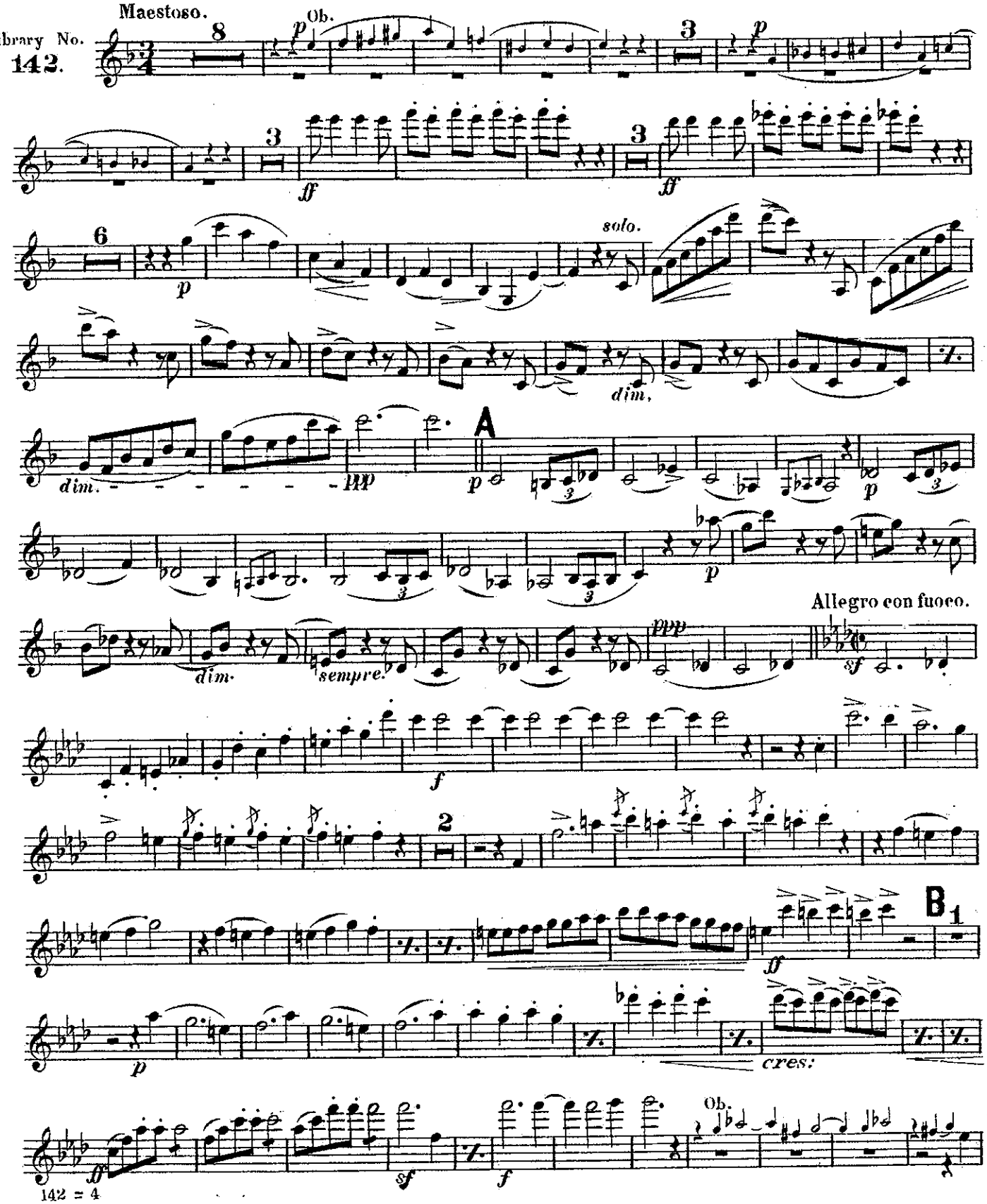

SOLO & 1st B♭ CLARINET.

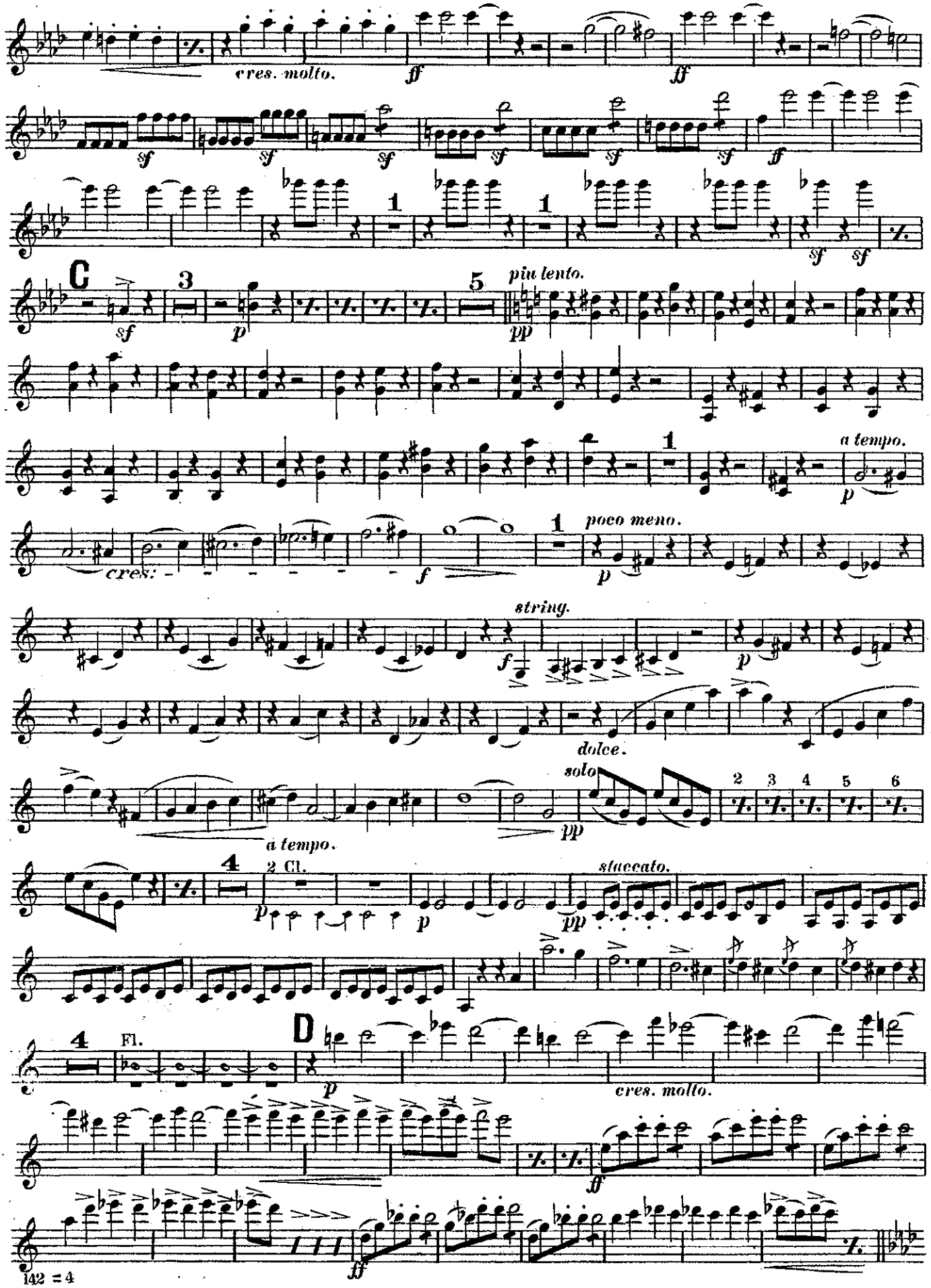

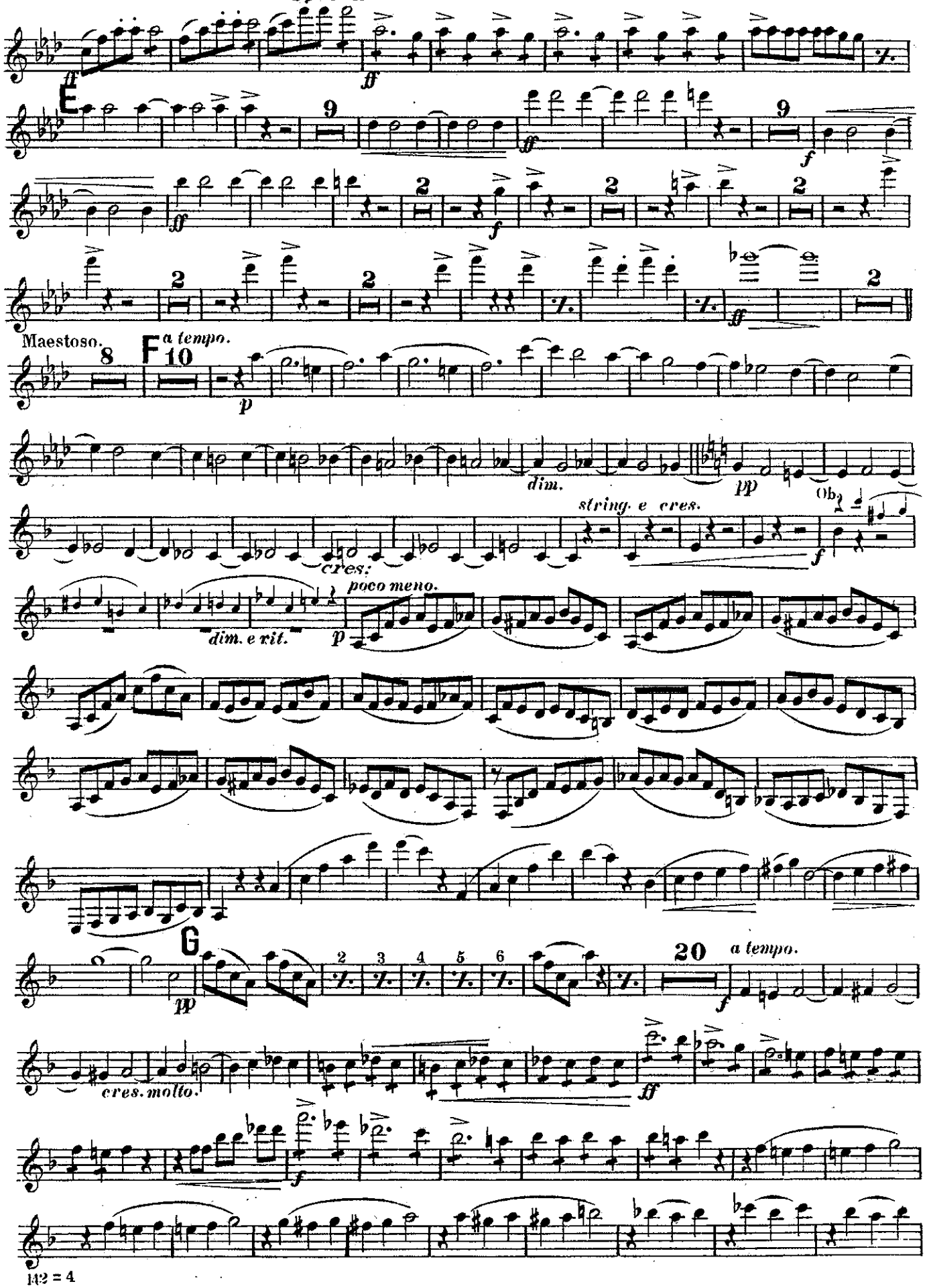
ff
ff
E
9
ff
9
f
ff
2
f
2
2
2
2
ff
Maestoso.
8
F
a tempo.
10
p
dim.
pp
Ob.
string. e cres.
f
cres.
poco meno.
dim. e rit.
p
G
pp
2
3
4
5
6
20
a tempo.
f
cres. molto.
ff
f

SOLO & 1st B♭ CLARINET.

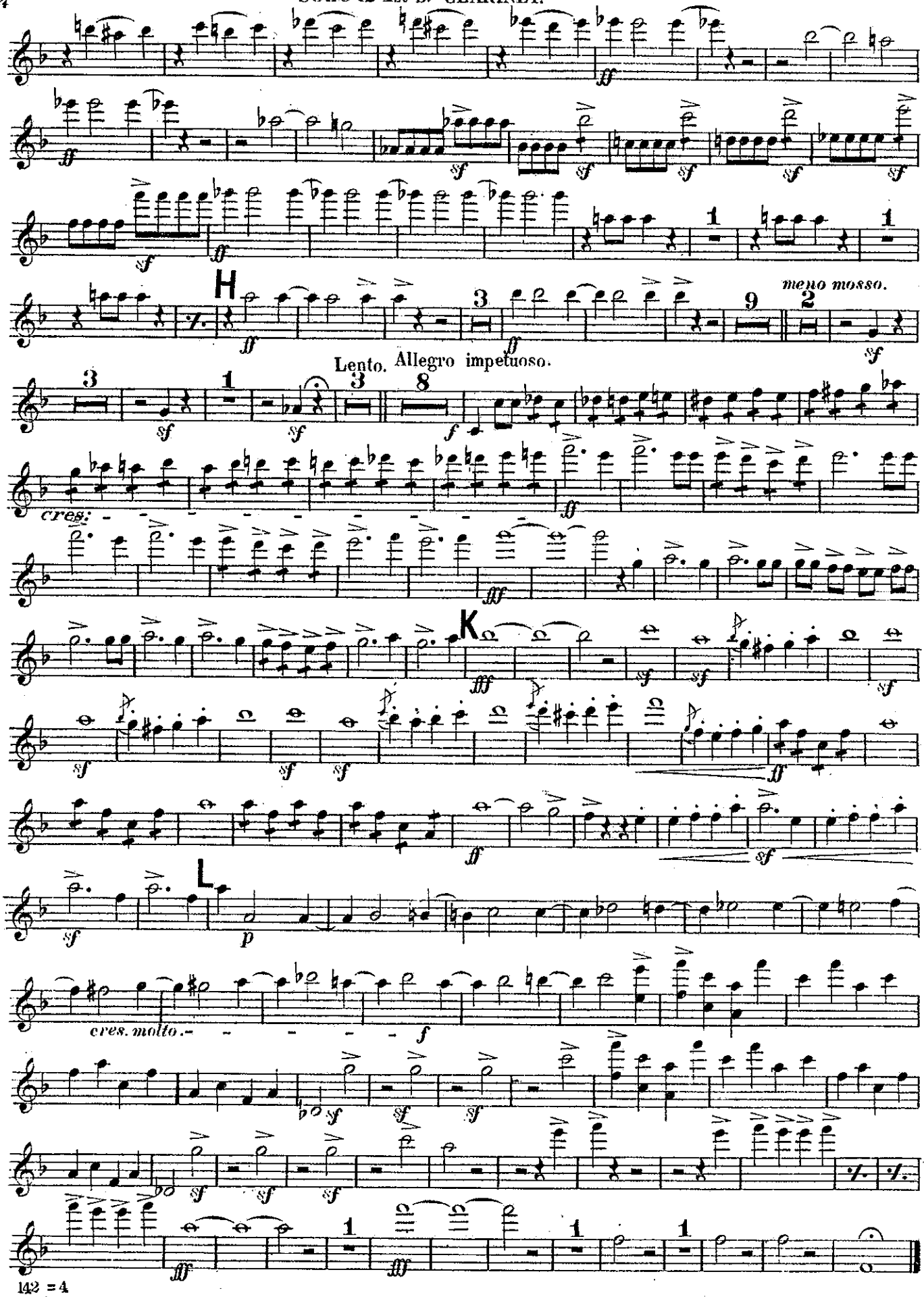

OVERTURE,

"S * A * U * L."

Especially arranged for Gilmore's Band
by F. FANCIULLI.
Revised by Gus. Guentzel.

ANTONIO BAZZINI.

Library No. 142.

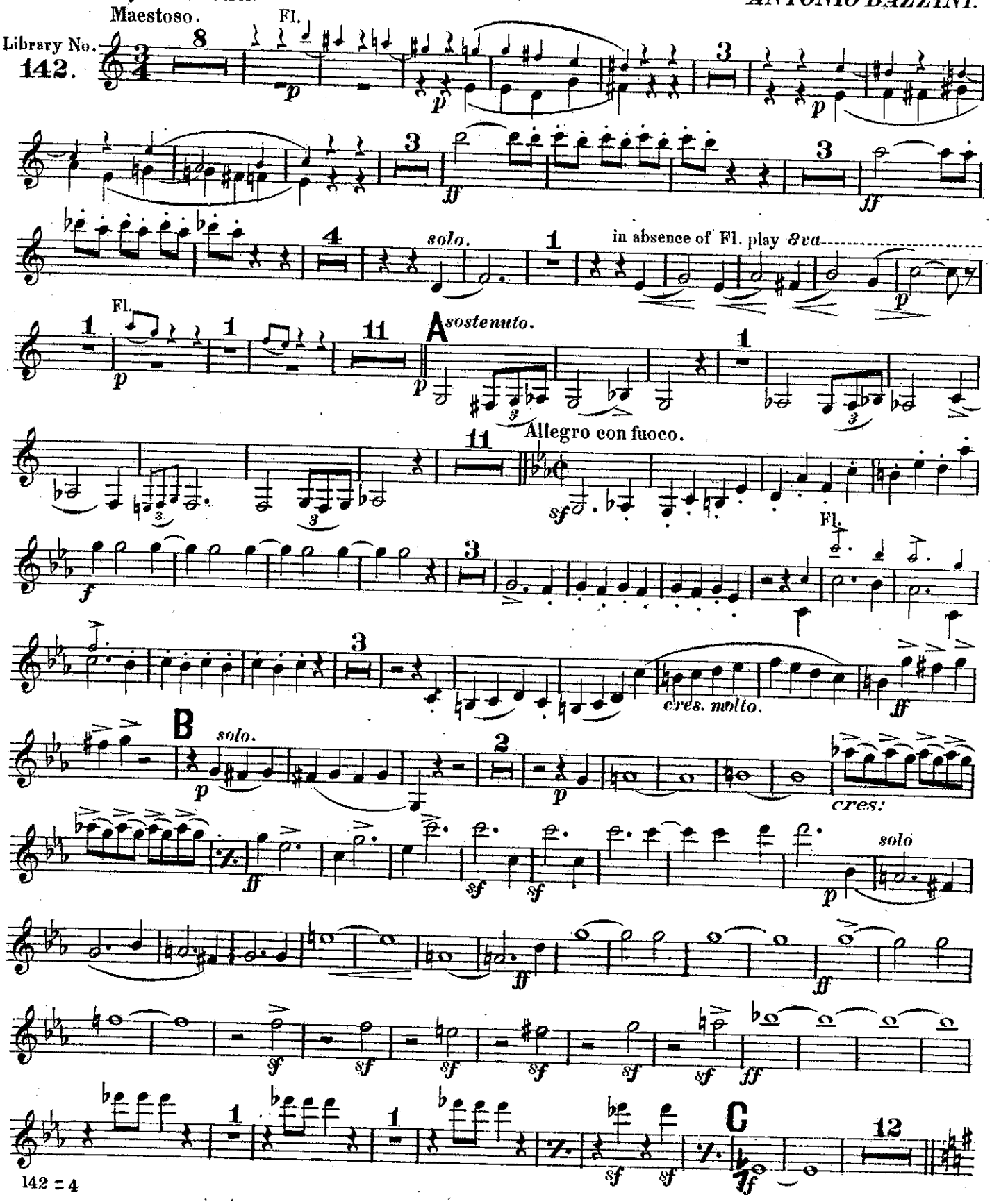

1st E♭ CLARINET.

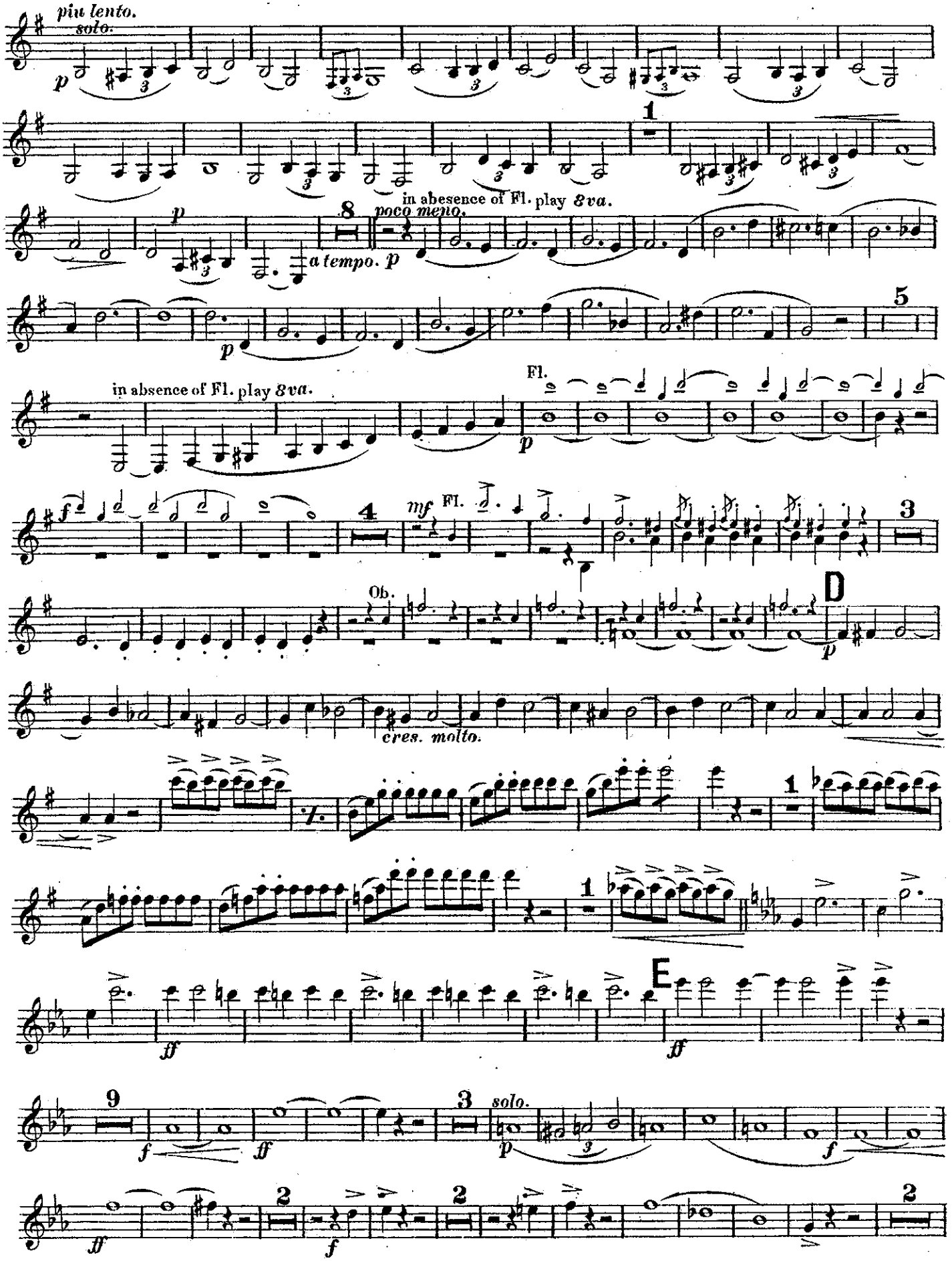

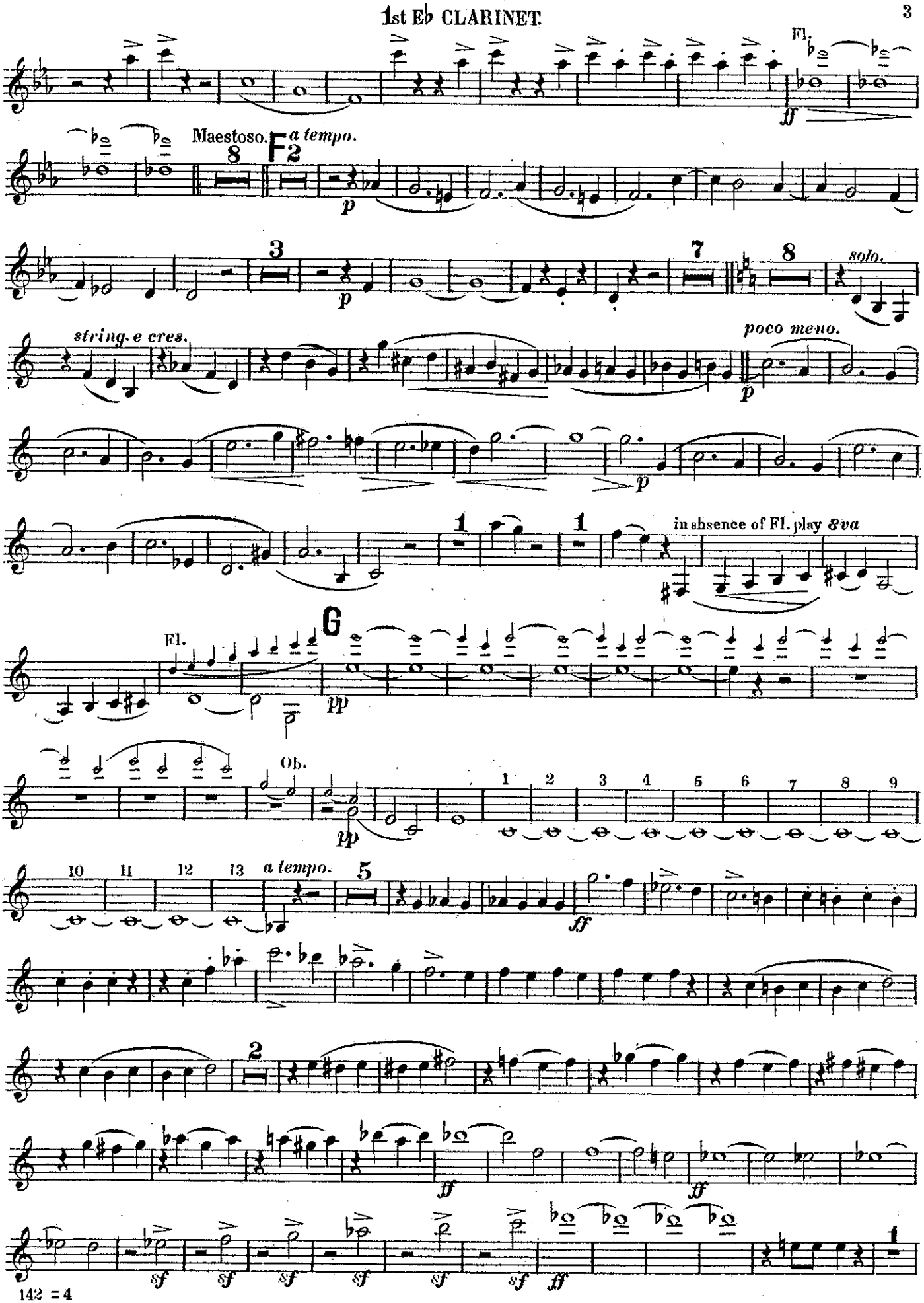
Fl.
ff
Maestoso.
a tempo.
F
p
solo.
string. e cres.
poco meno.
in absence of Fl. play 8va
G
Fl.
pp
Ob.
a tempo.
ff
sf
142 = 4

1st E♭ CLARINET.

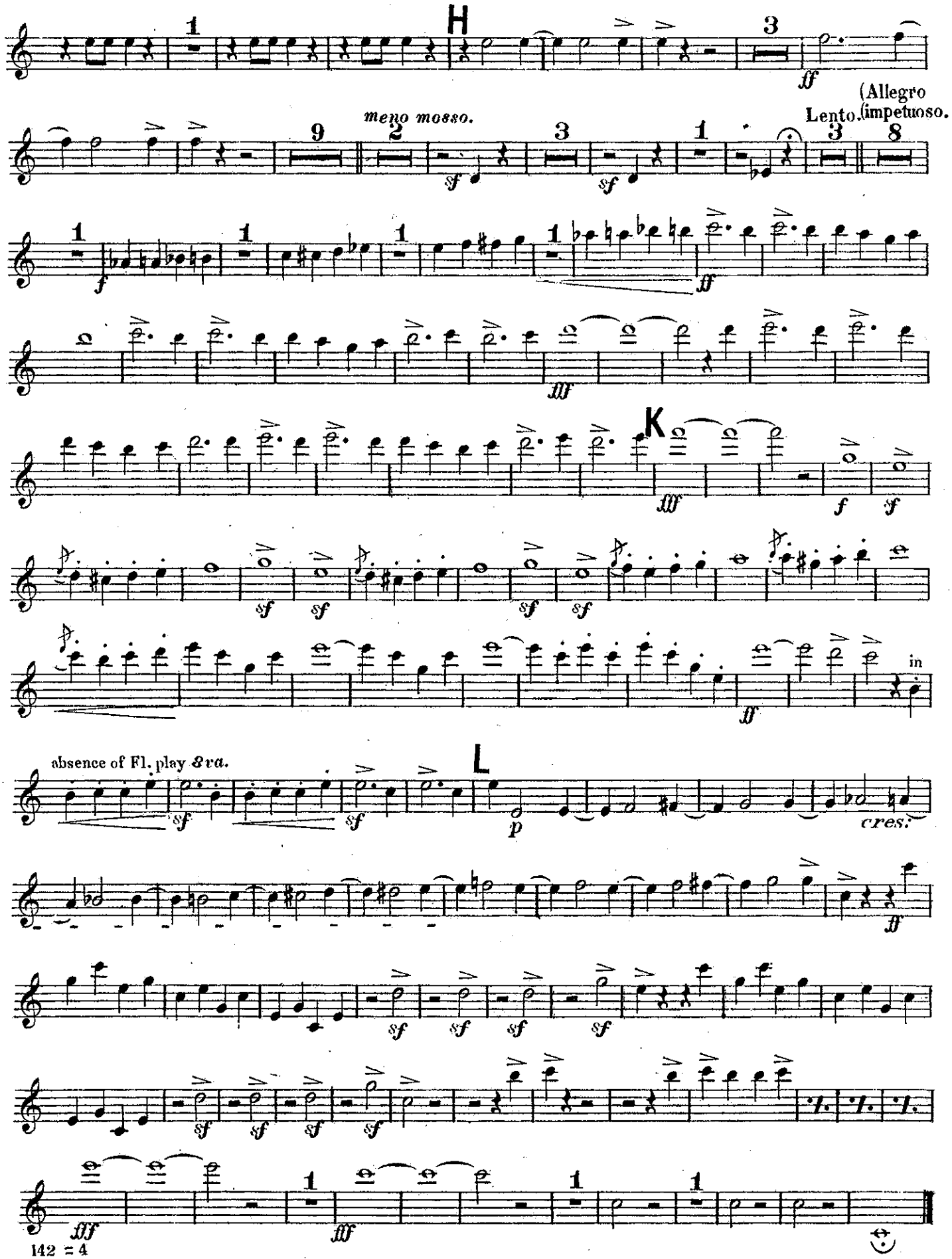

2d B♭ CLARINET.

OVERTURE,

"S * A * U * L."

Especially arranged for Gilmore's Band
by F. FANCIULLI.
Revised by Gus. Guentzel.

ANTONIO BAZZINI.

Library No.
142.

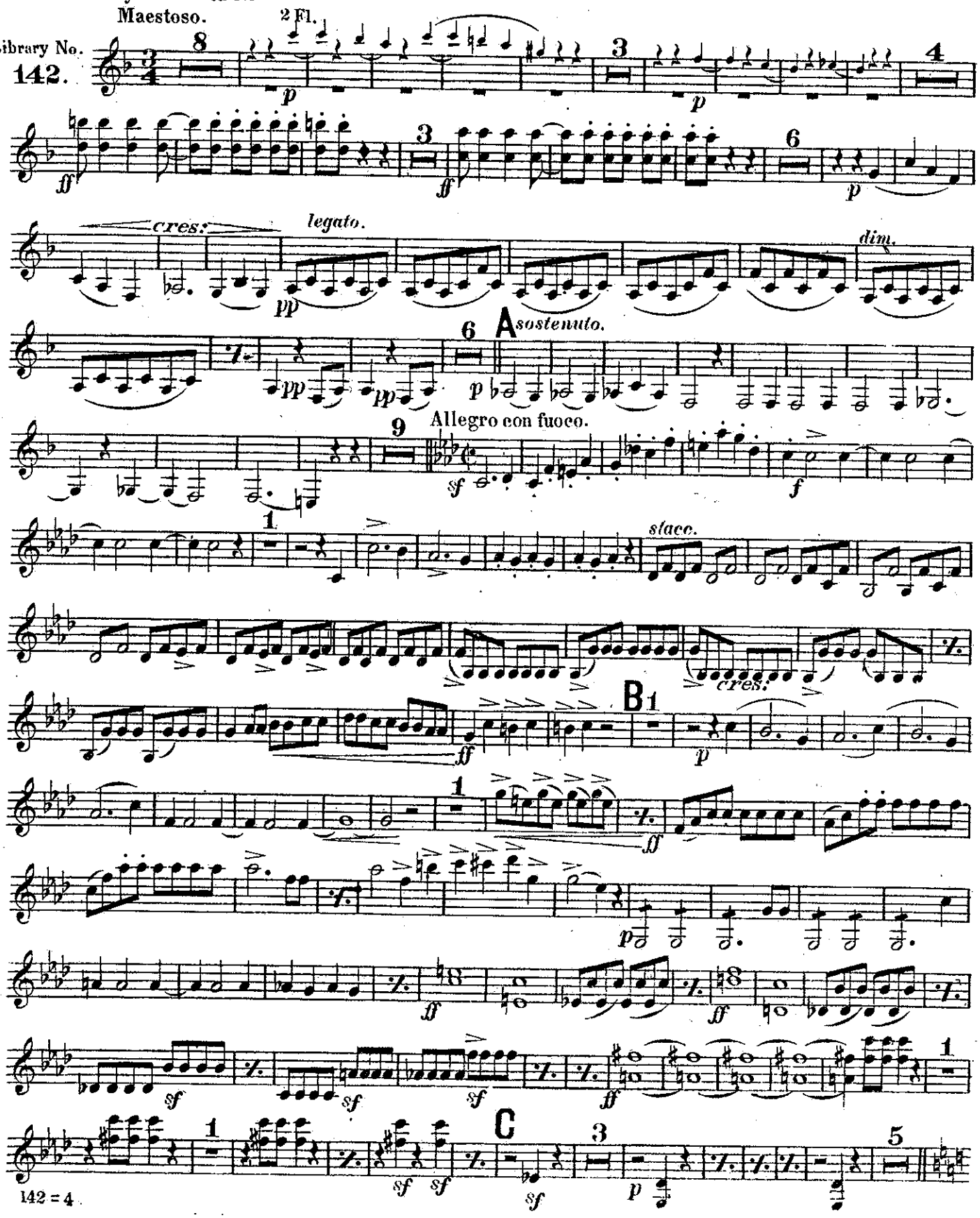

2d B♭ CLARINET.

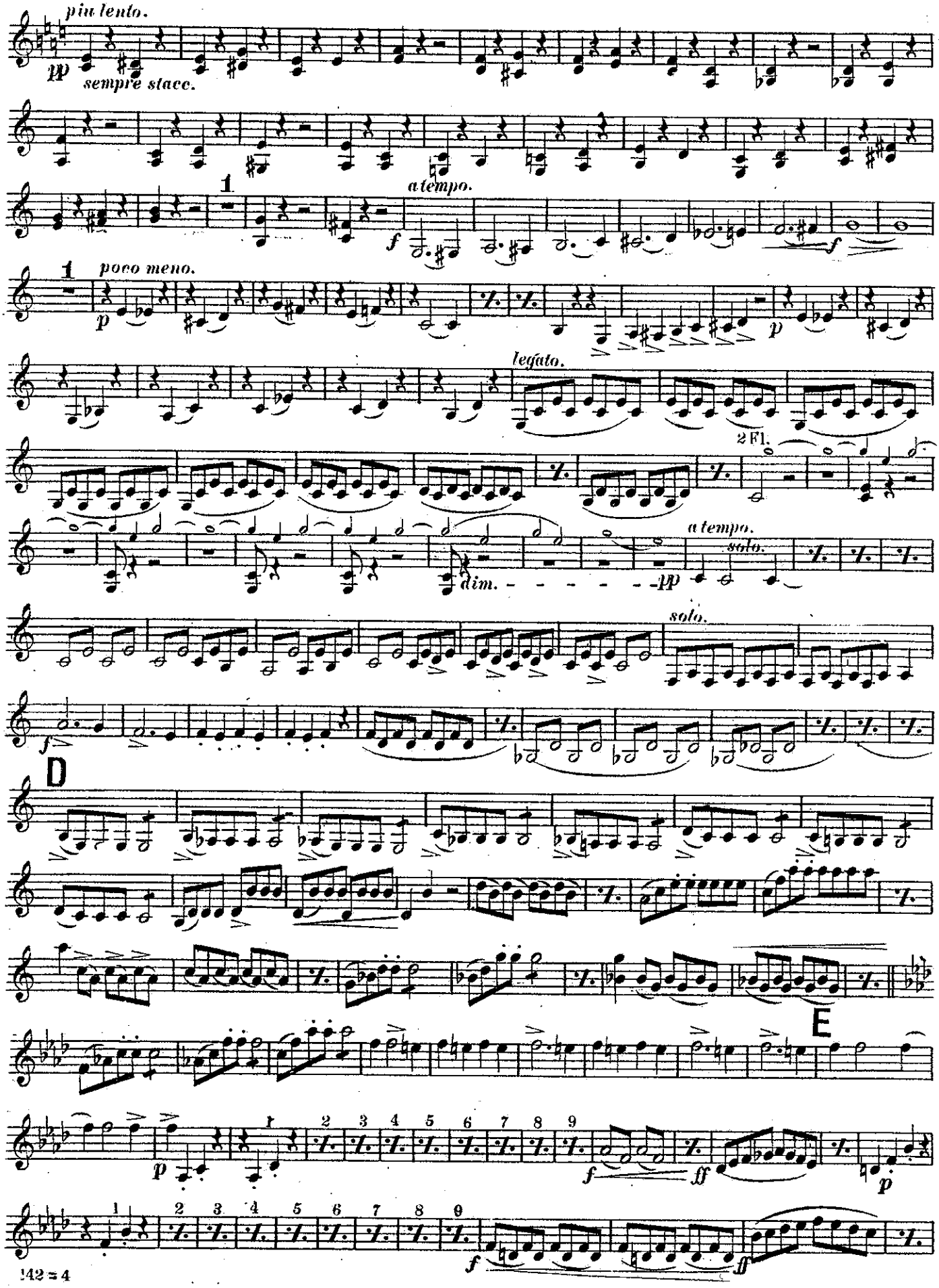

2d B♭ CLARINET.

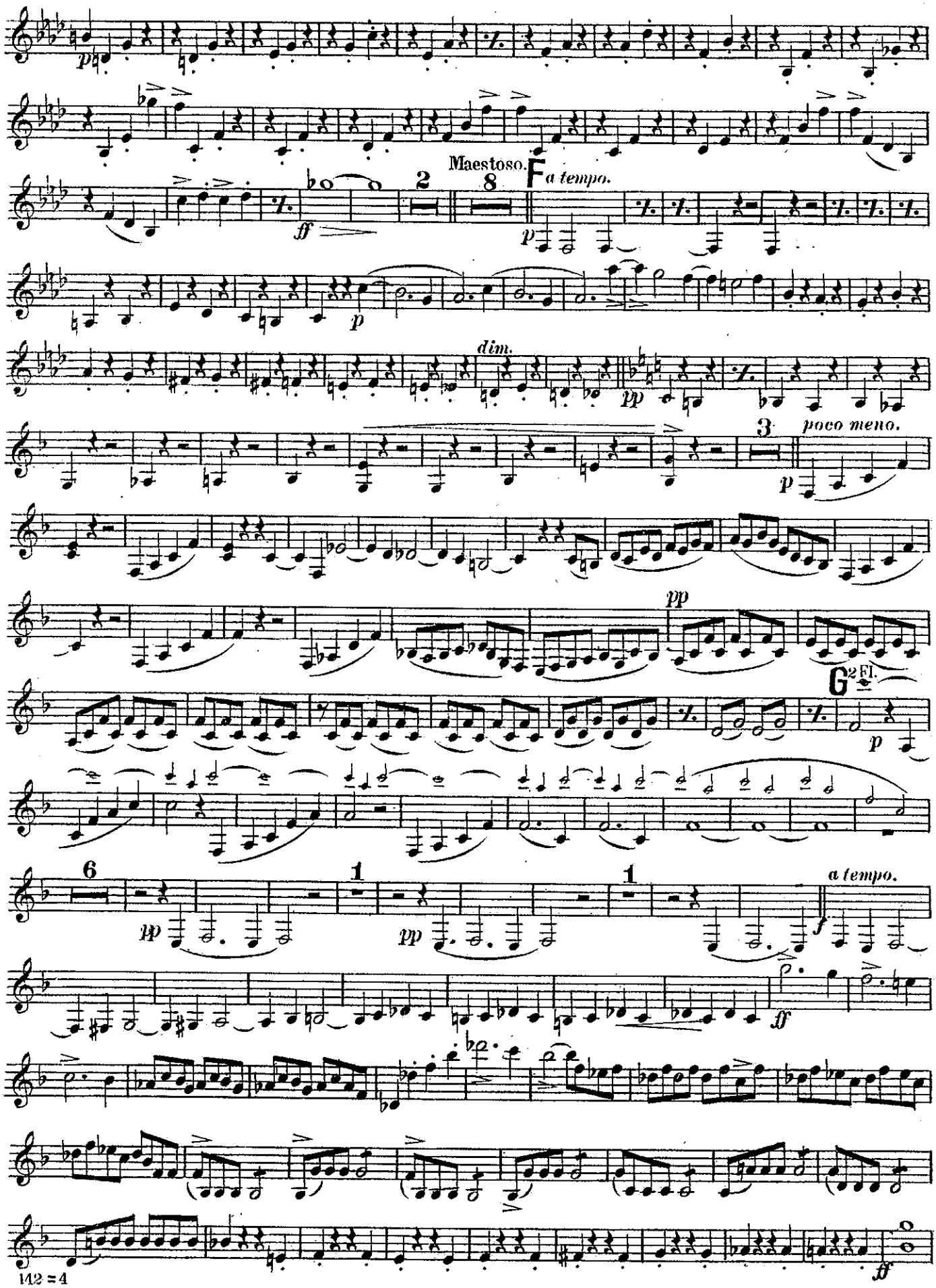

2d B♭ CLARINET.

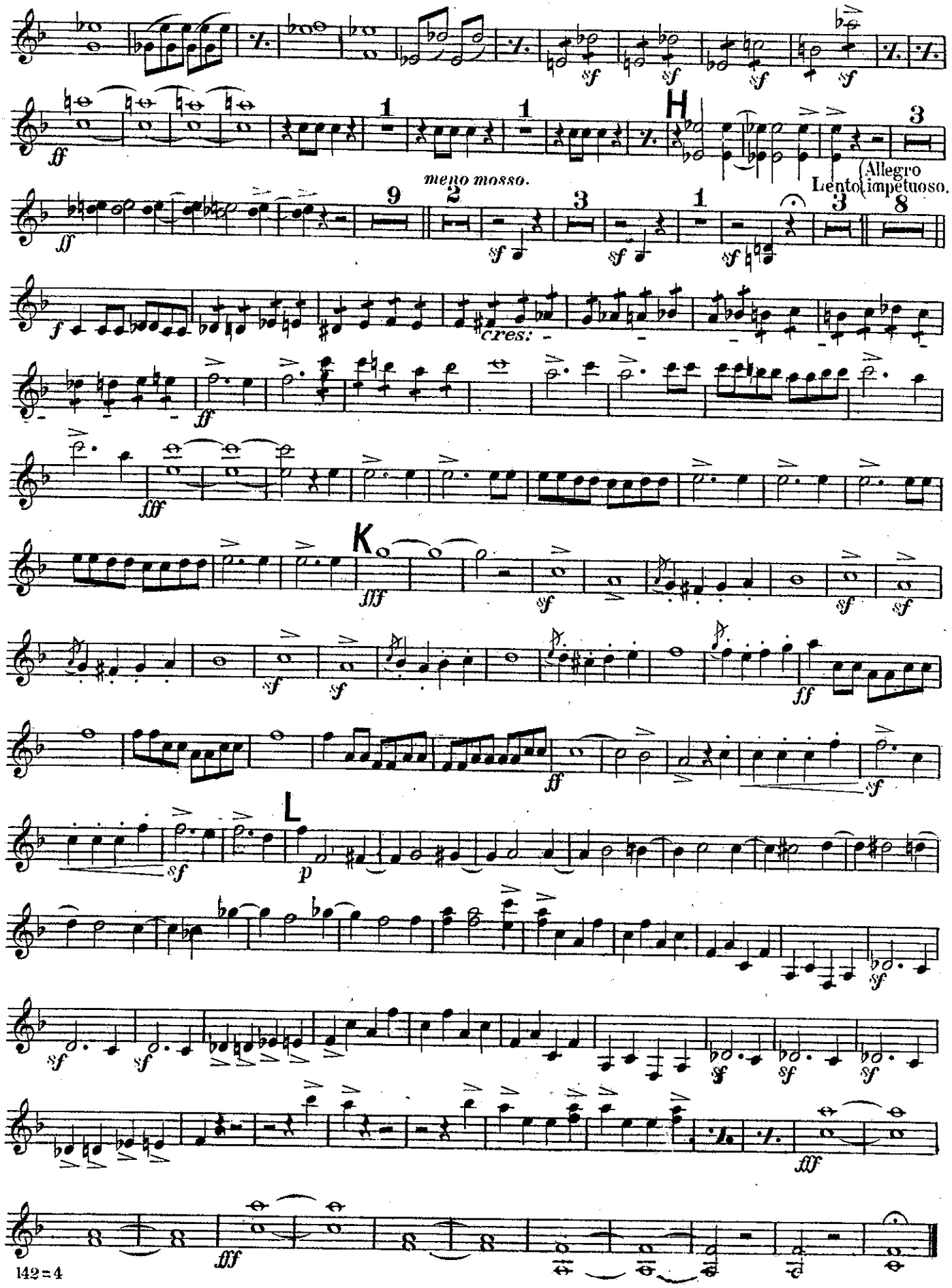

OVERTURE,

"S * A * U * L."

Especially arranged for Gilmore's Band
by F. FANCIULLI.
Revised by Gus. Guentzel.

ANTONIO BAZZINI.

Maestoso.

Library No. 142.

19 — 2 F♭ Cl. — 3 — 3 — 6 — cres: — 6 — A sostenuto. — 9 — Allegro con fuoco. — stacc. solo. — B2 — 1 — cres. molto. — C — 1 — 1 — 3

3d B♭ CLARINET.

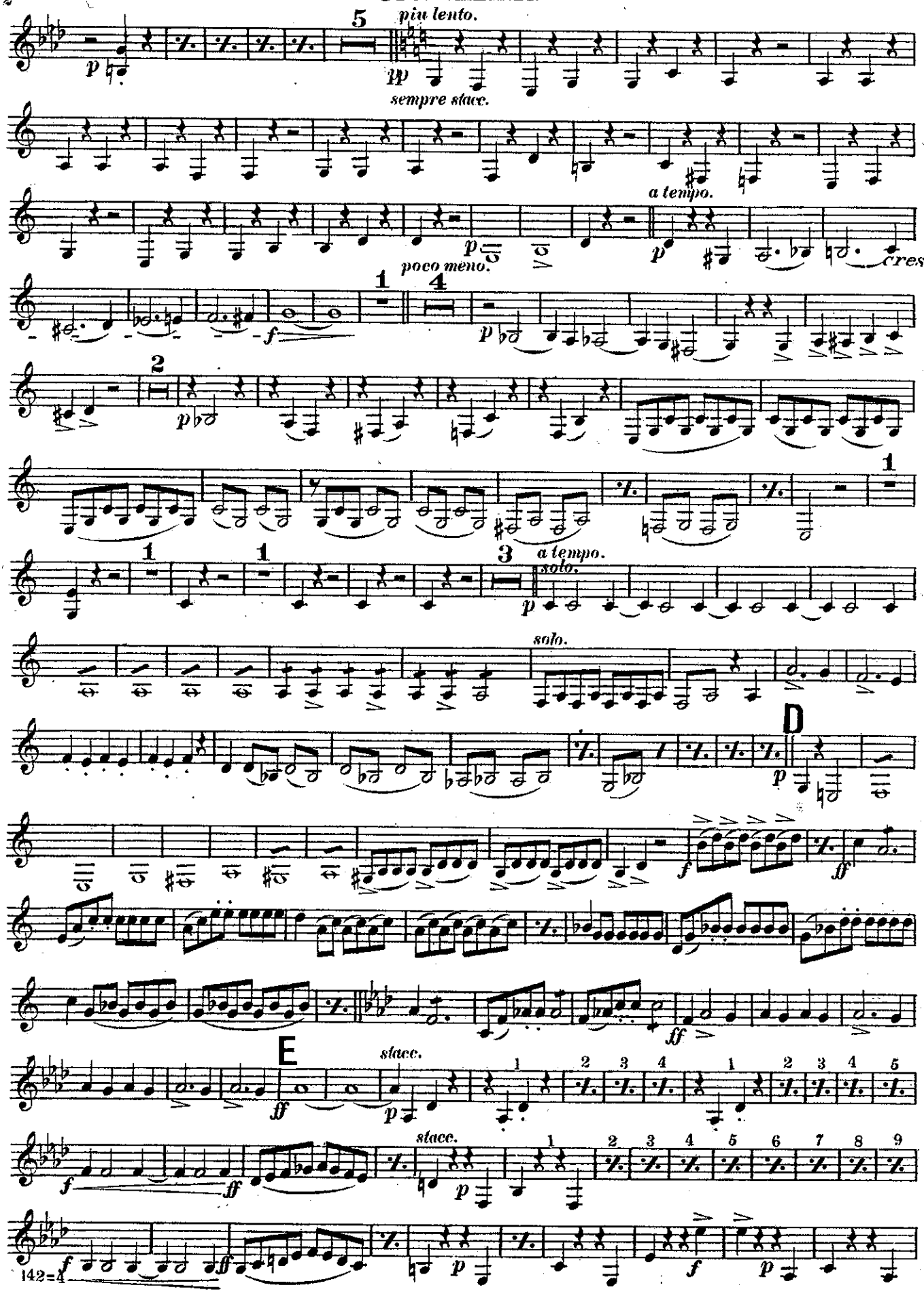

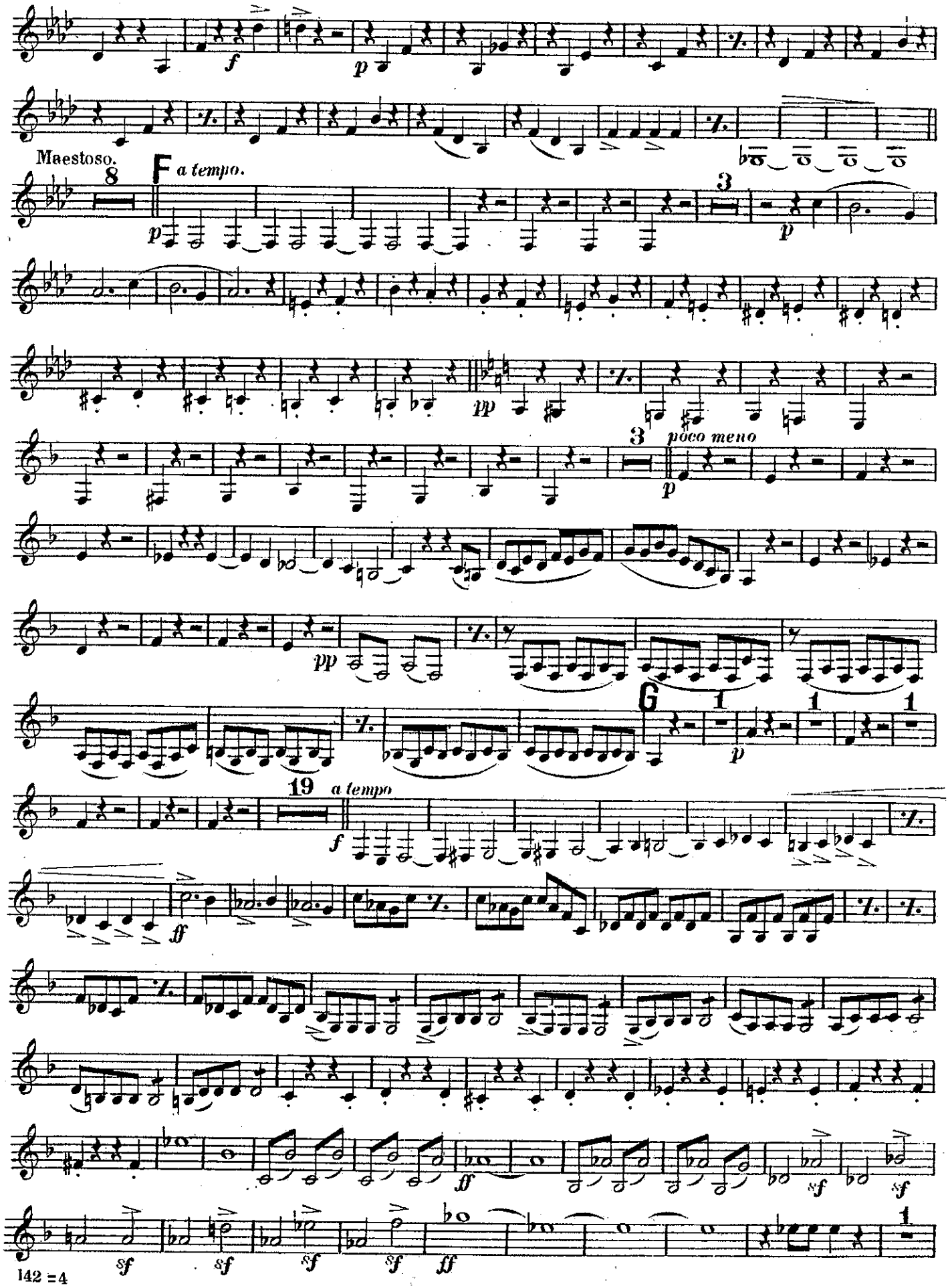
f
p
Maestoso.
8
F
a tempo.
p
3
p
pp
3
poco meno
p
pp
G
1
p
1
1
19
a tempo
f
ff
ff
sf
sf
sf
sf
ff
1
142 =4

3d B♭ CLARINET.

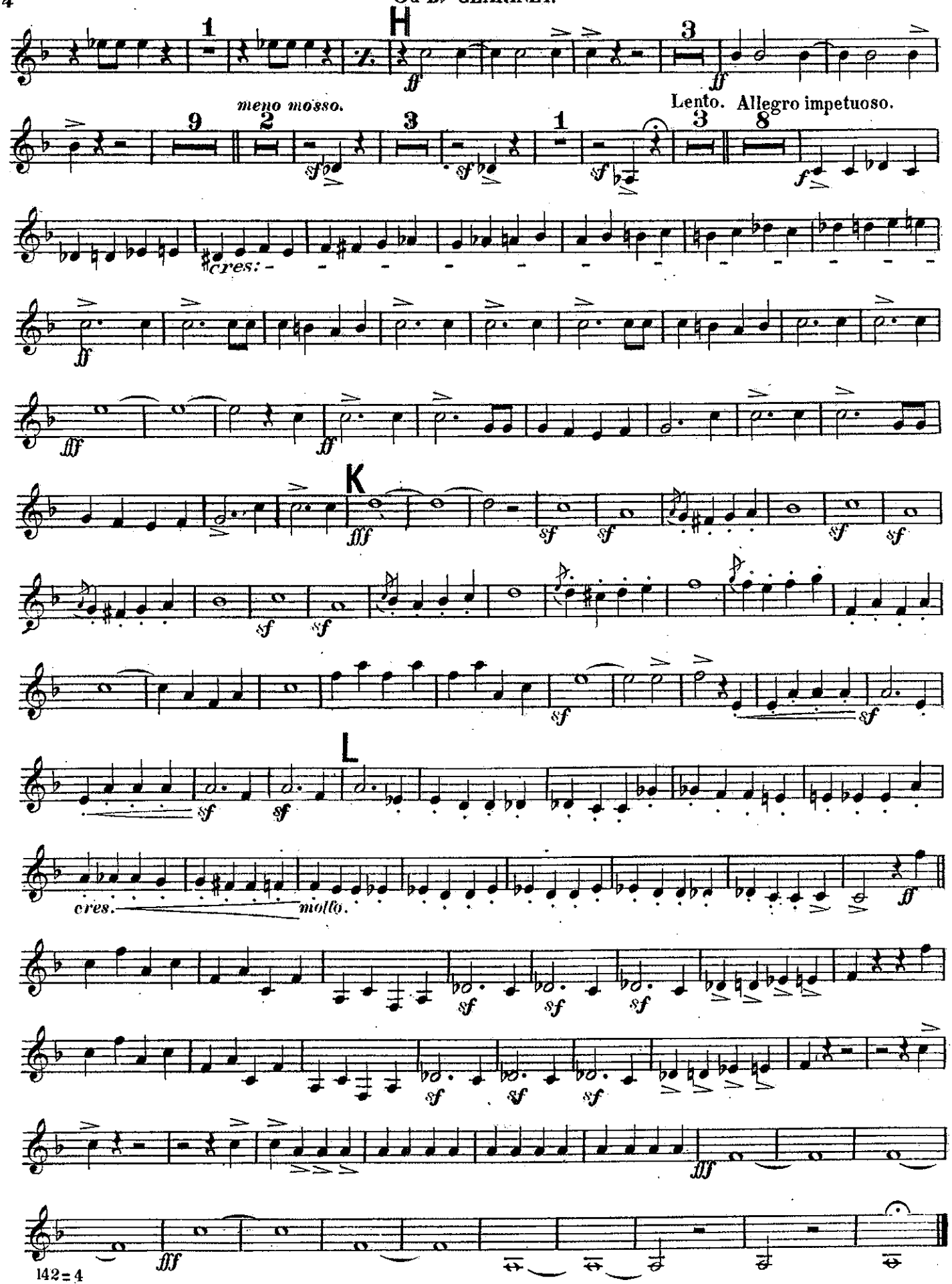

SOPRANO SAXOPHONE.

OVERTURE,

"S * A * U * L."

Especially arranged for Gilmore's Band
by F. FANCIULLI.
Revised by Gus. Guentzel.

ANTONIO BAZZINI.

Library No.
142.

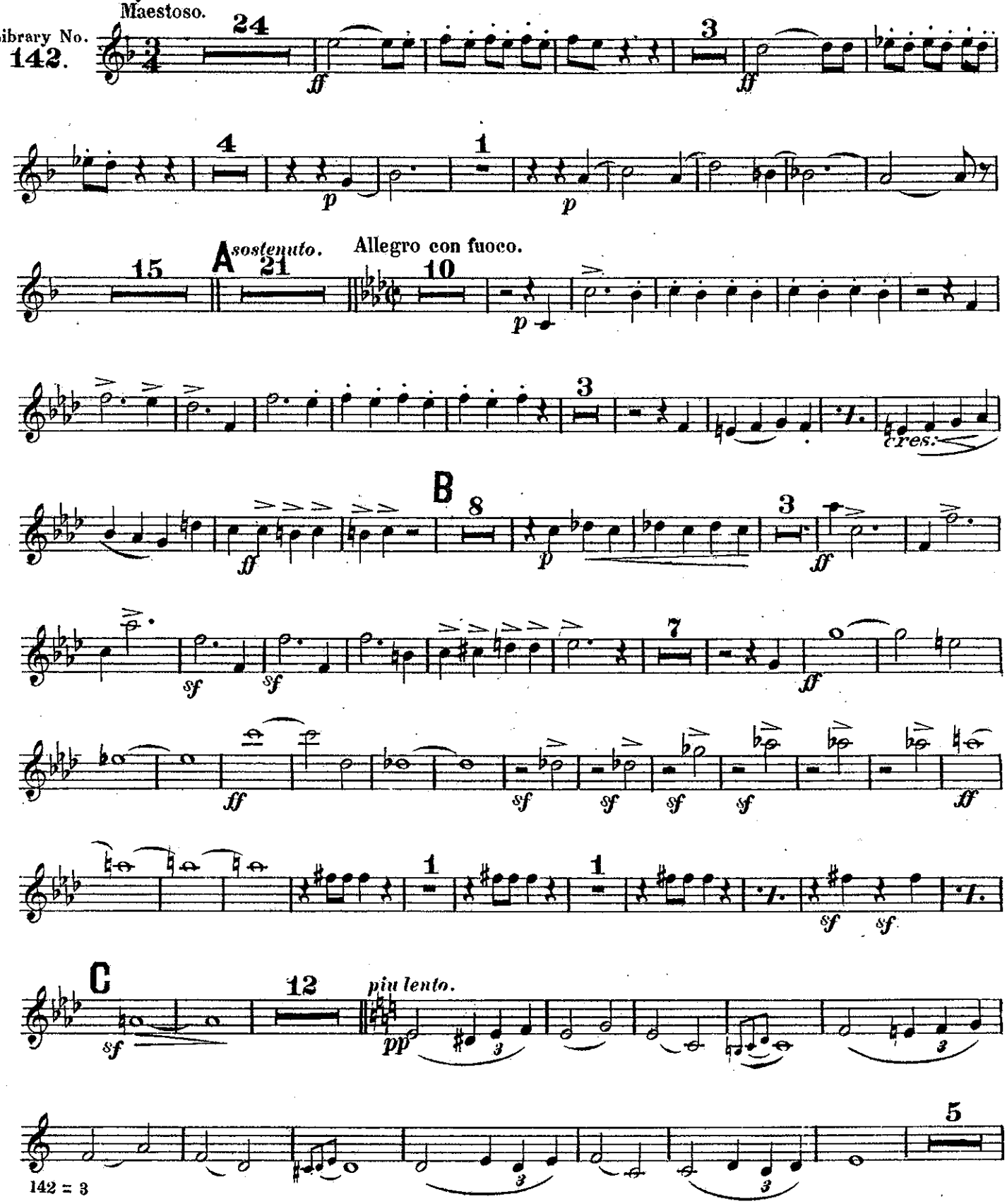

SOPRANO SAXOPHONE.

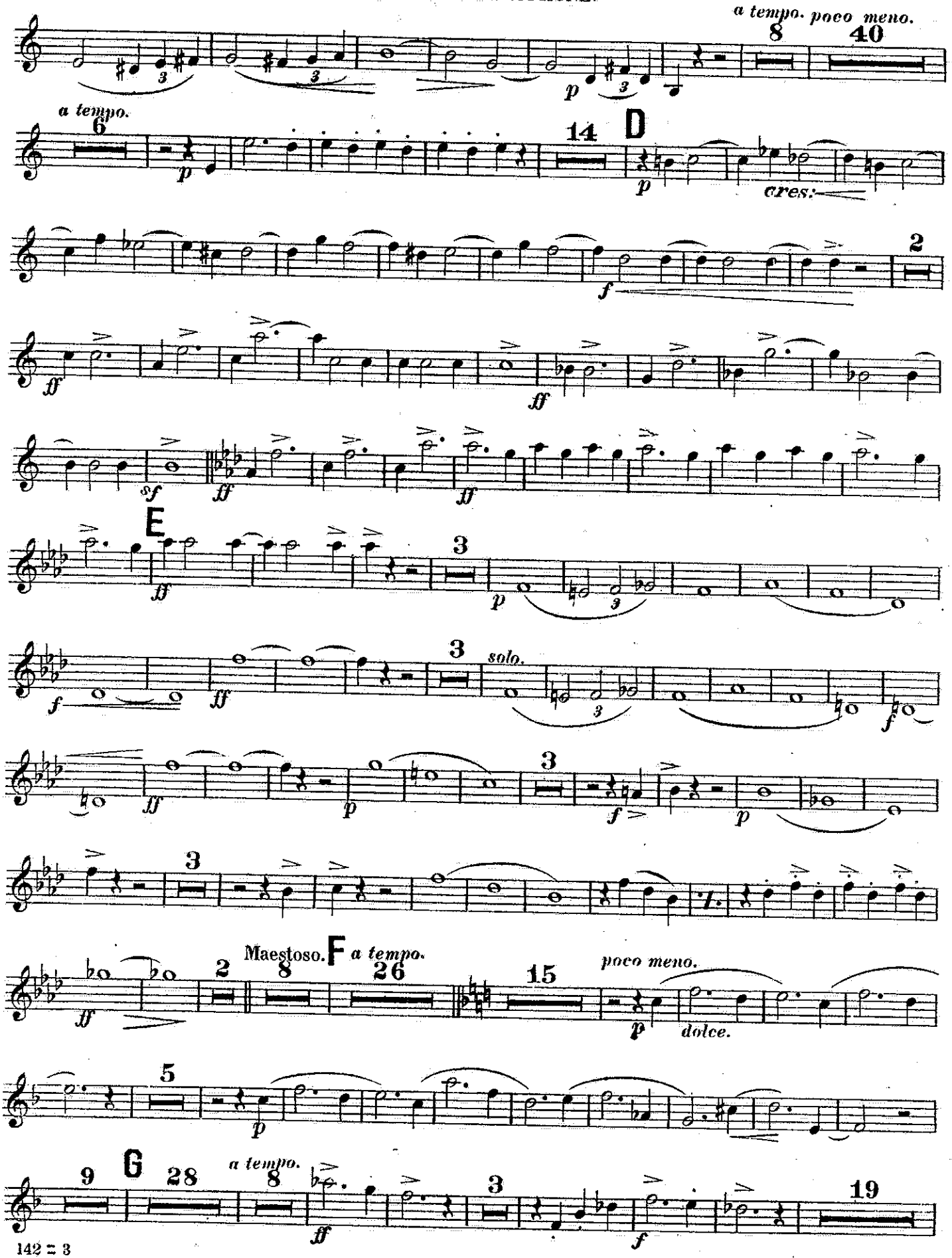

SOPRANO SAXOPHONE.

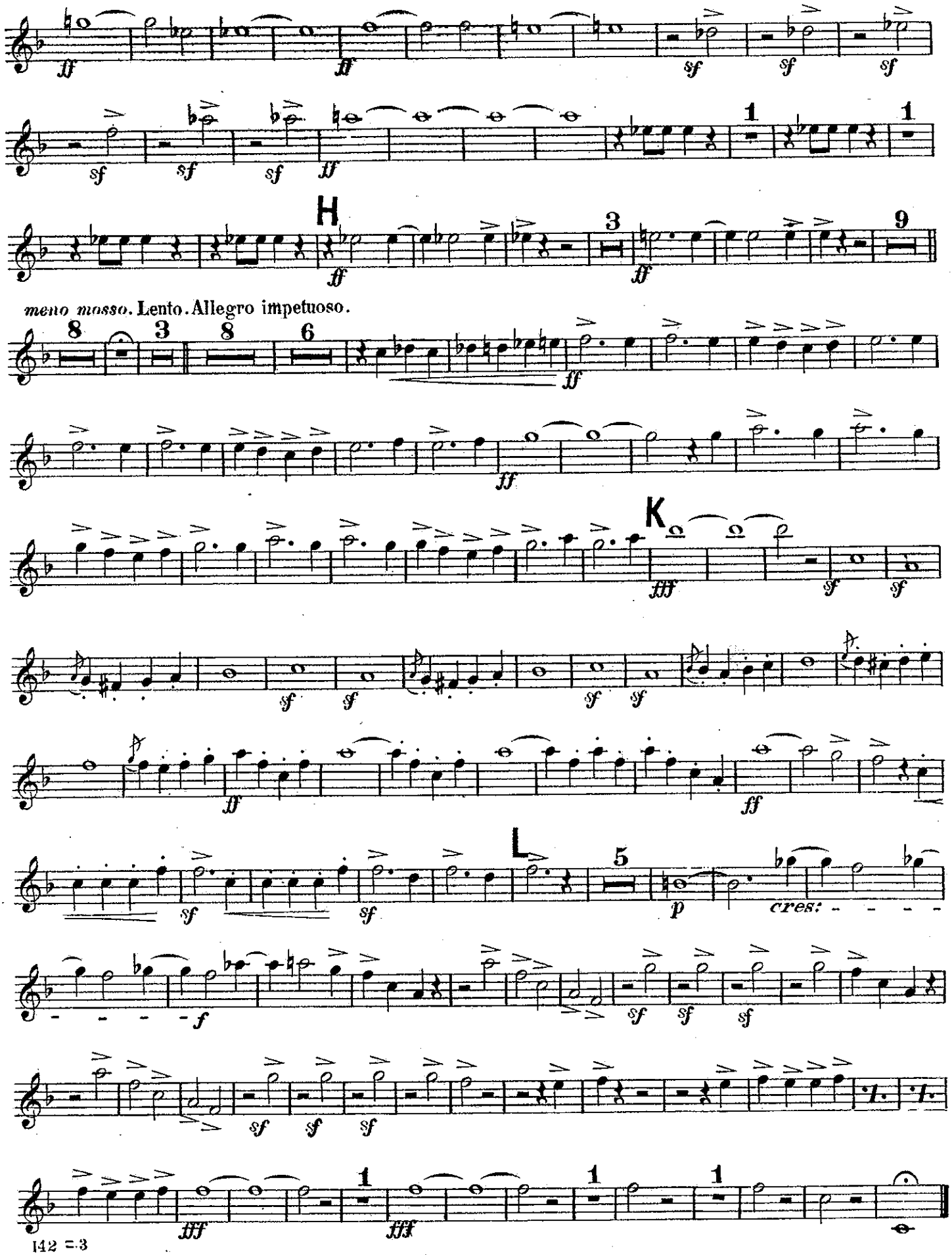

OVERTURE,

"S * A * U * L."

Especially arranged for Gilmore's Band
by F. FANCIULLI.
Revised by Gus Guentzel

ANTONIO RAZZINI.

Library No. 142.

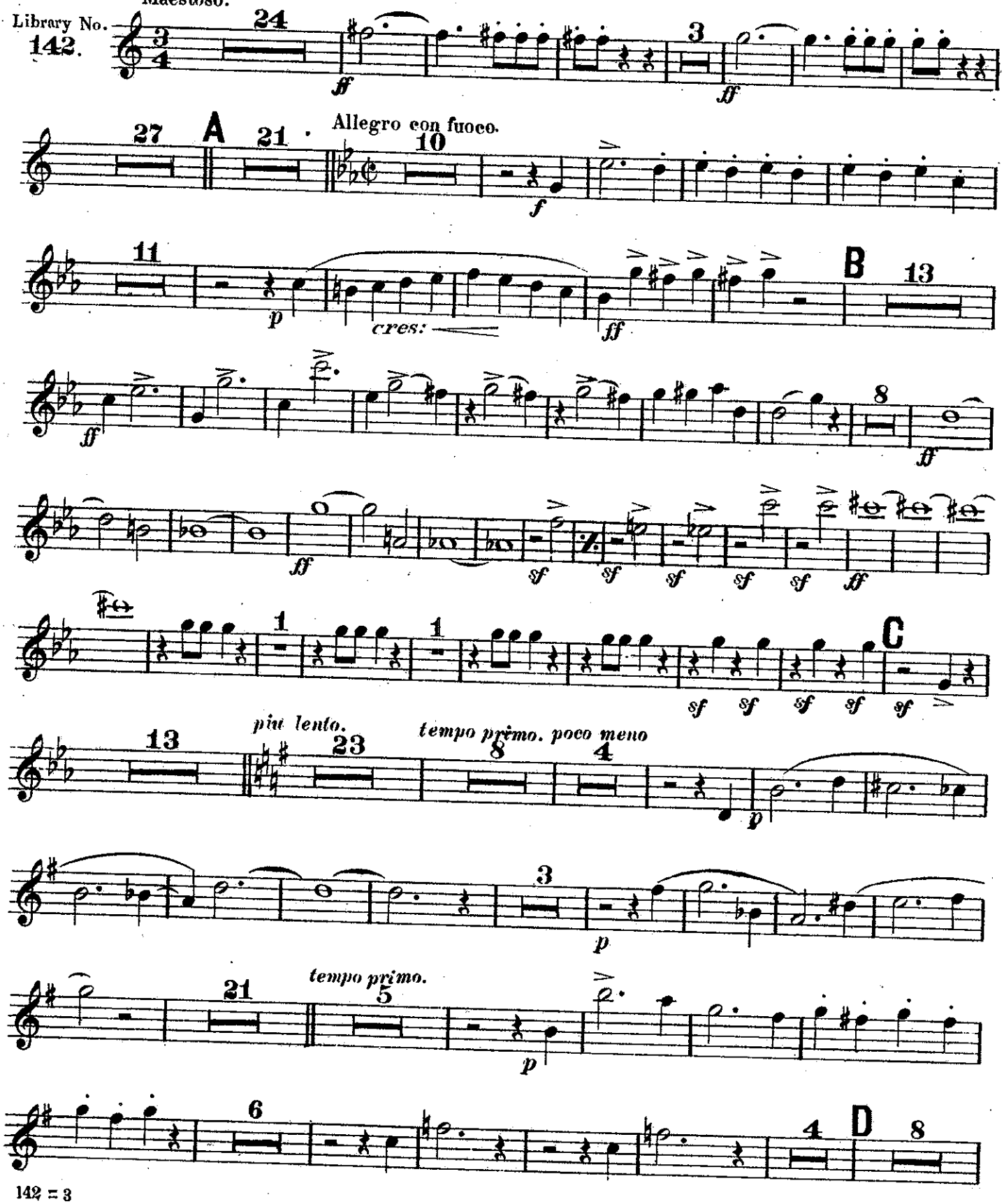

ALTO SAXOPHONE.

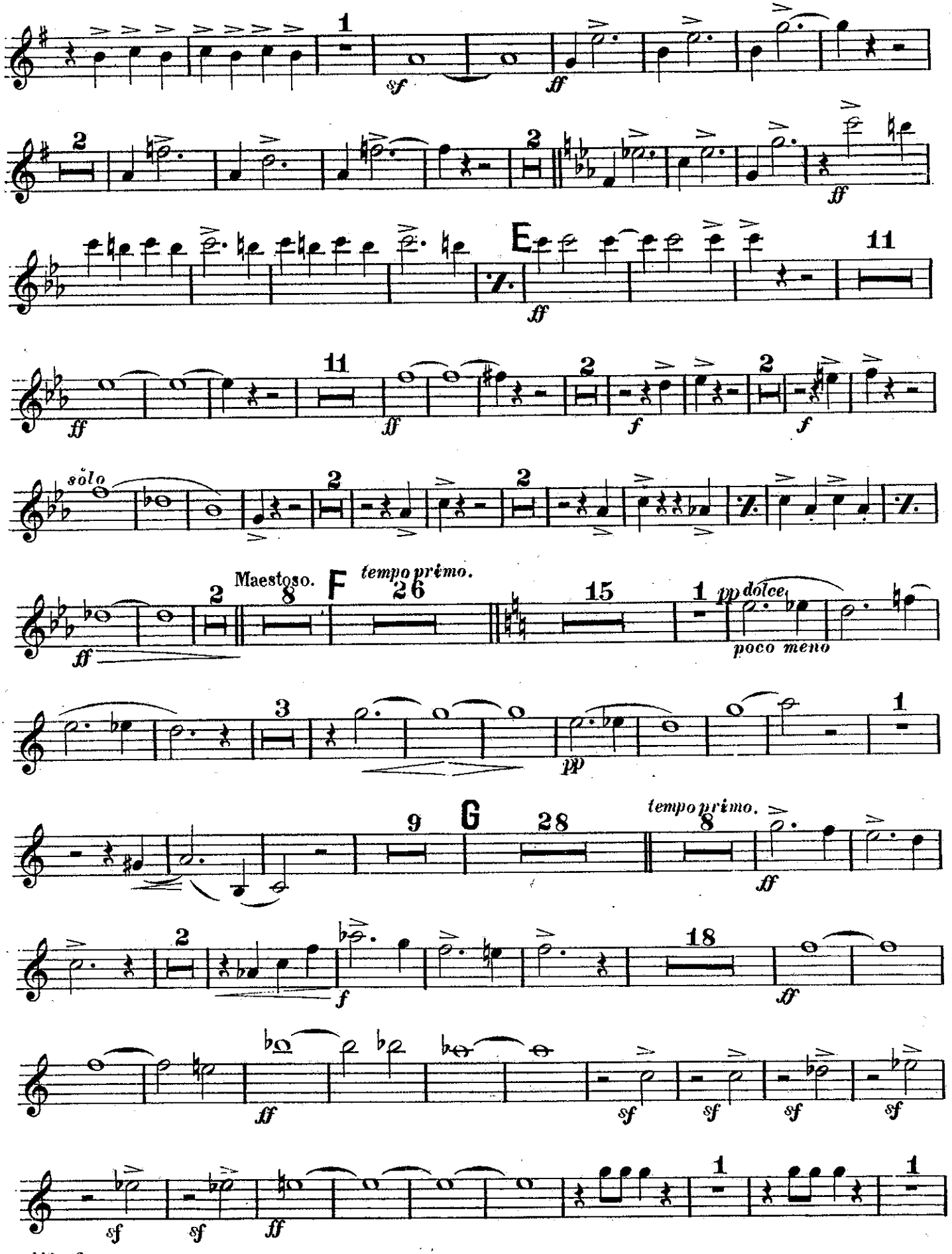

ALTO SAXOPHONE.

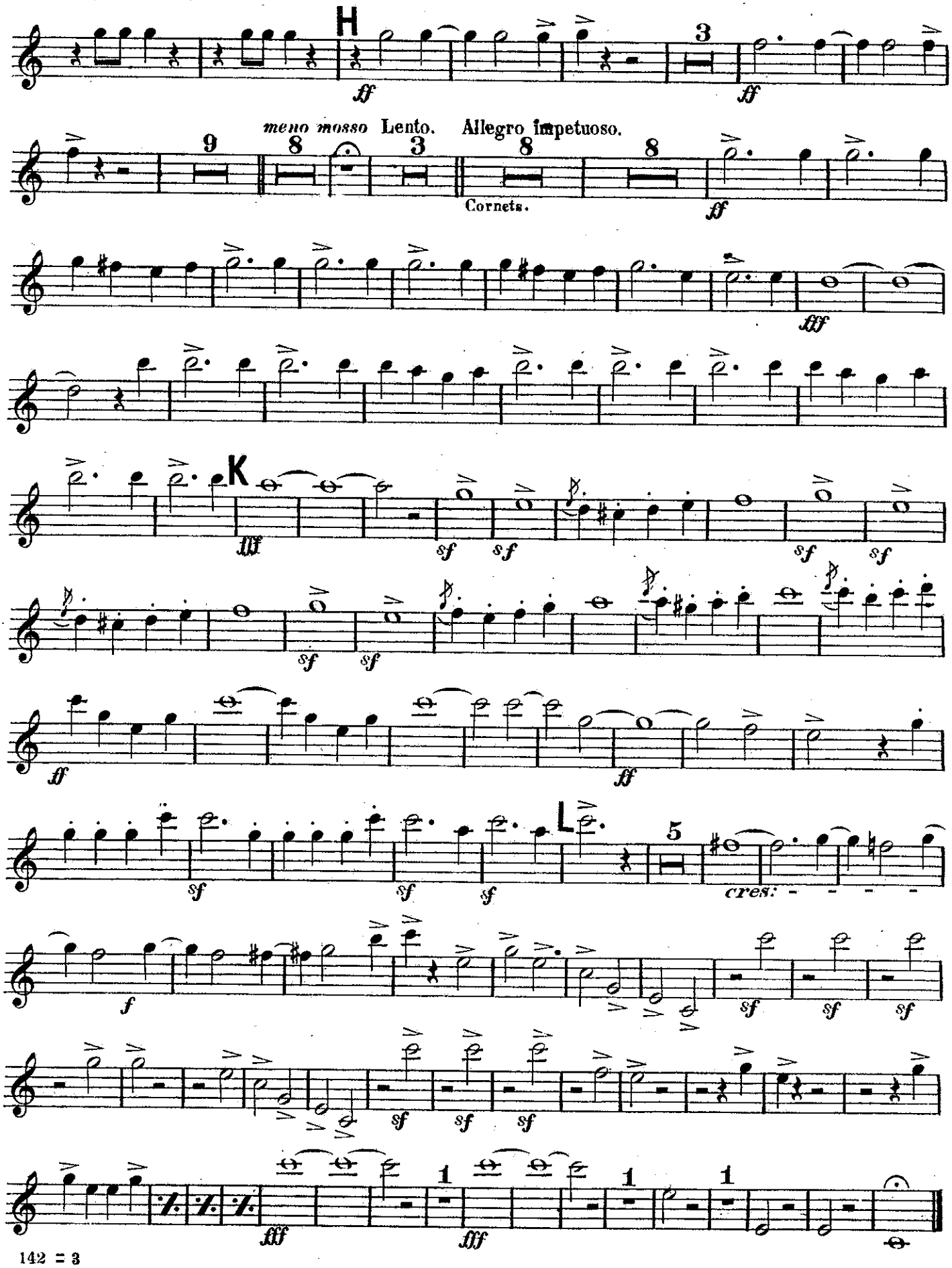

TENOR SAXOPHONE.

OVERTURE,

"S * A * U * L."

Especially arranged for Gilmore's Band
by F. FANCIULLI.
Revised by Gus. Guentzel.

ANTONIO BAZZINI.

Maestoso.

Lidrary No.
142.

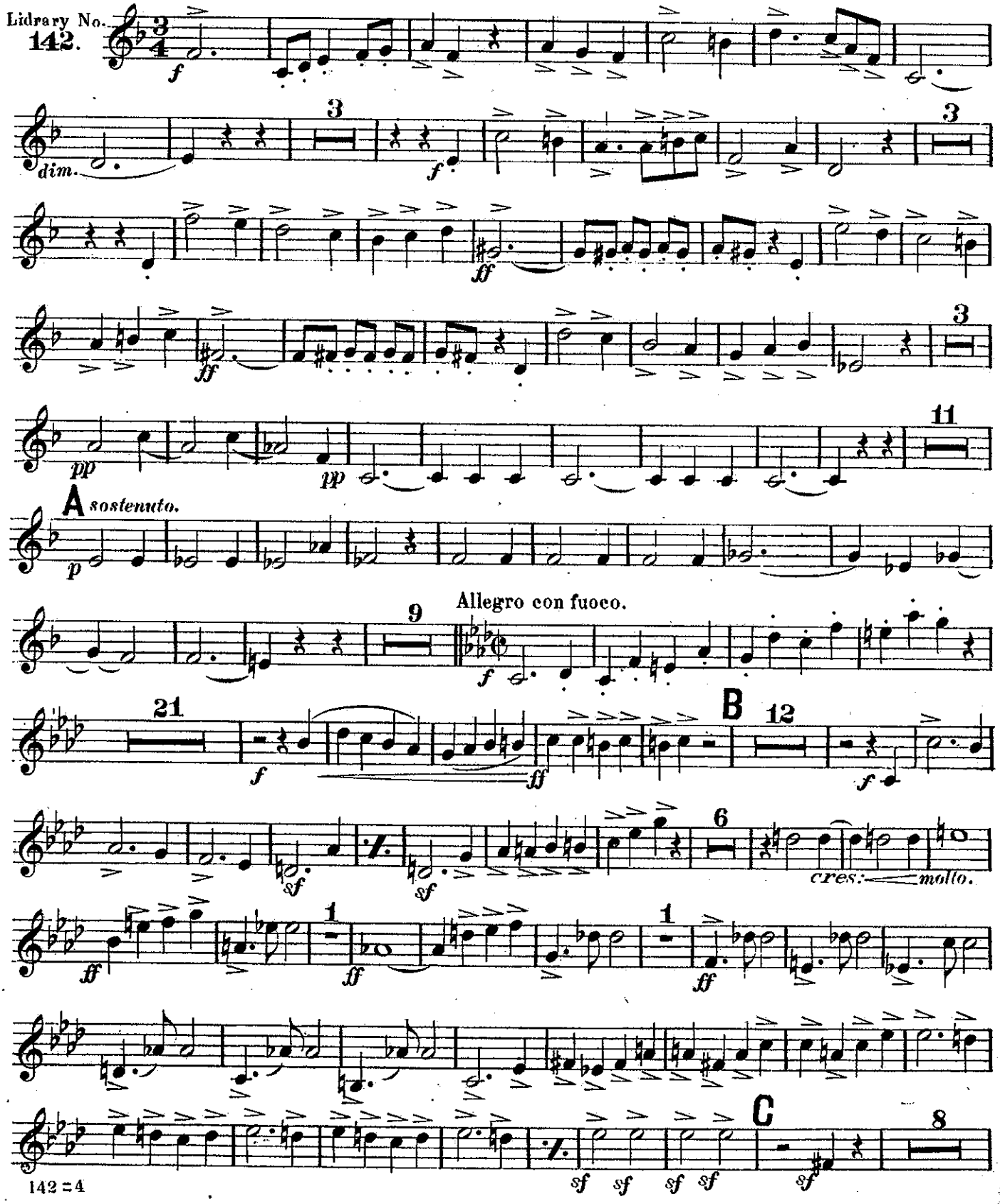

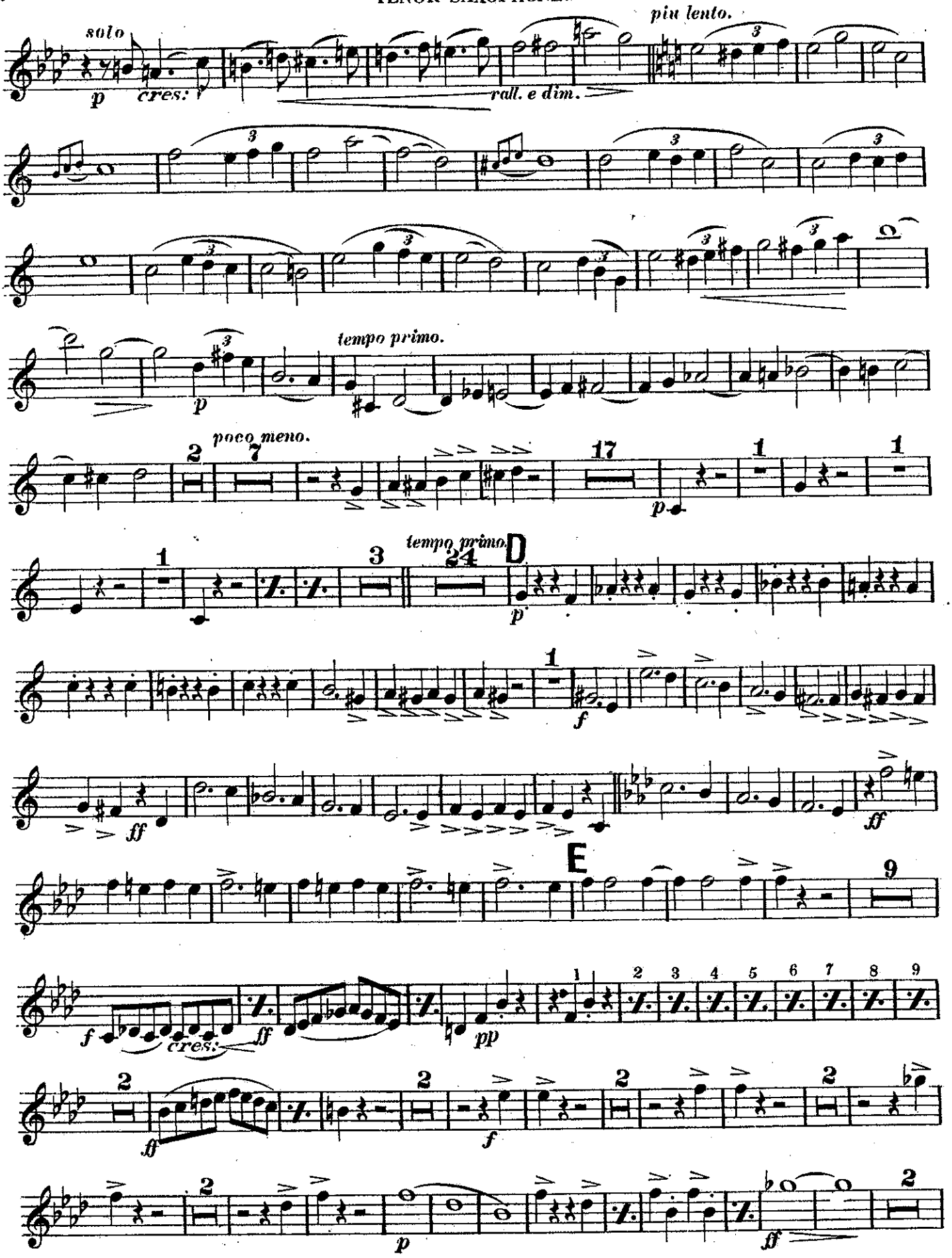
solo
p
cres:
rall. e dim.
più lento.
tempo primo.
poco meno.
p
tempo primo.
D
p
f
ff
ff
E
f
cres:
ff
pp
ff
f
p
ff

142 = 4

TENOR SAXOPHONE.

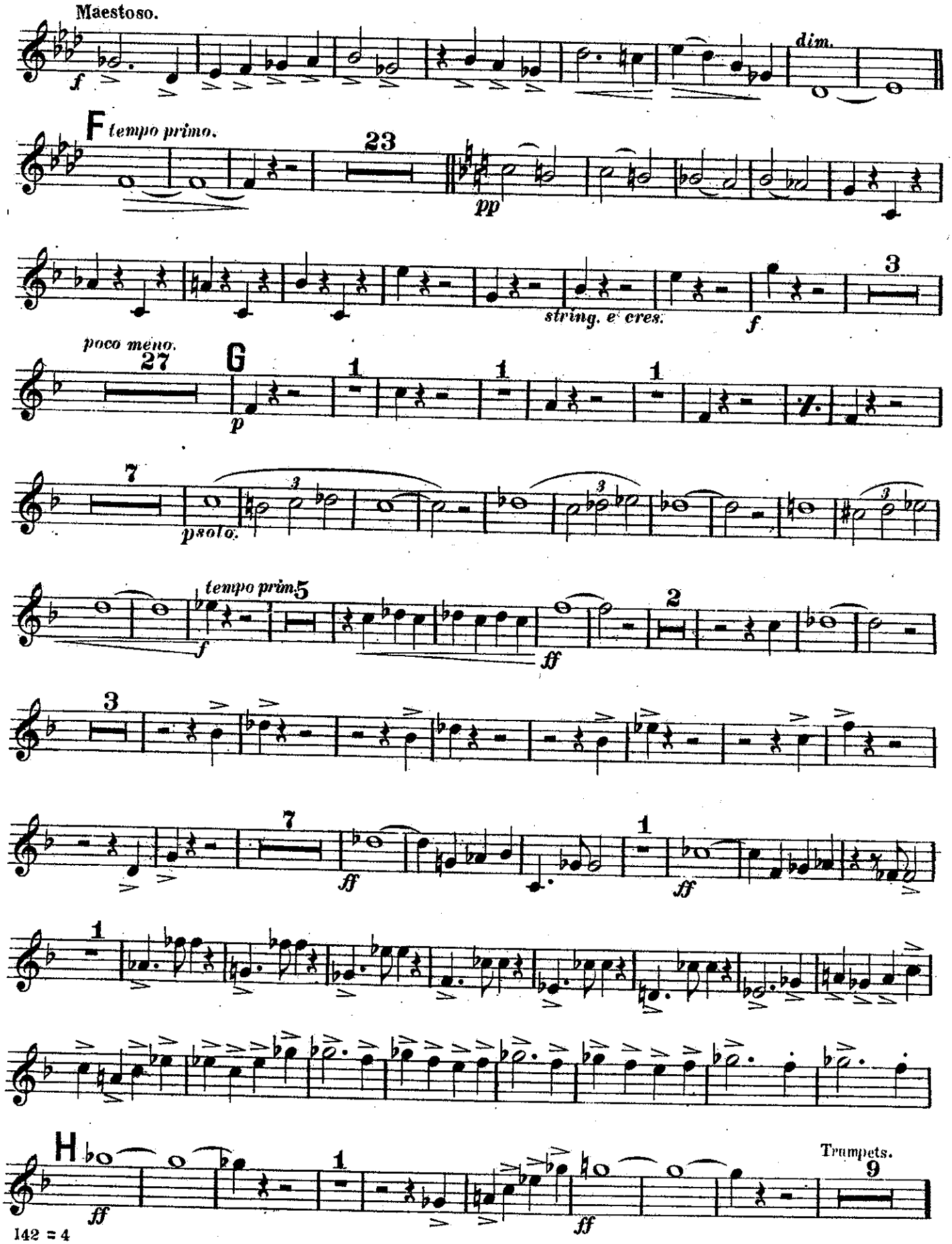

142 = 4

TENOR SAXOPHONE.

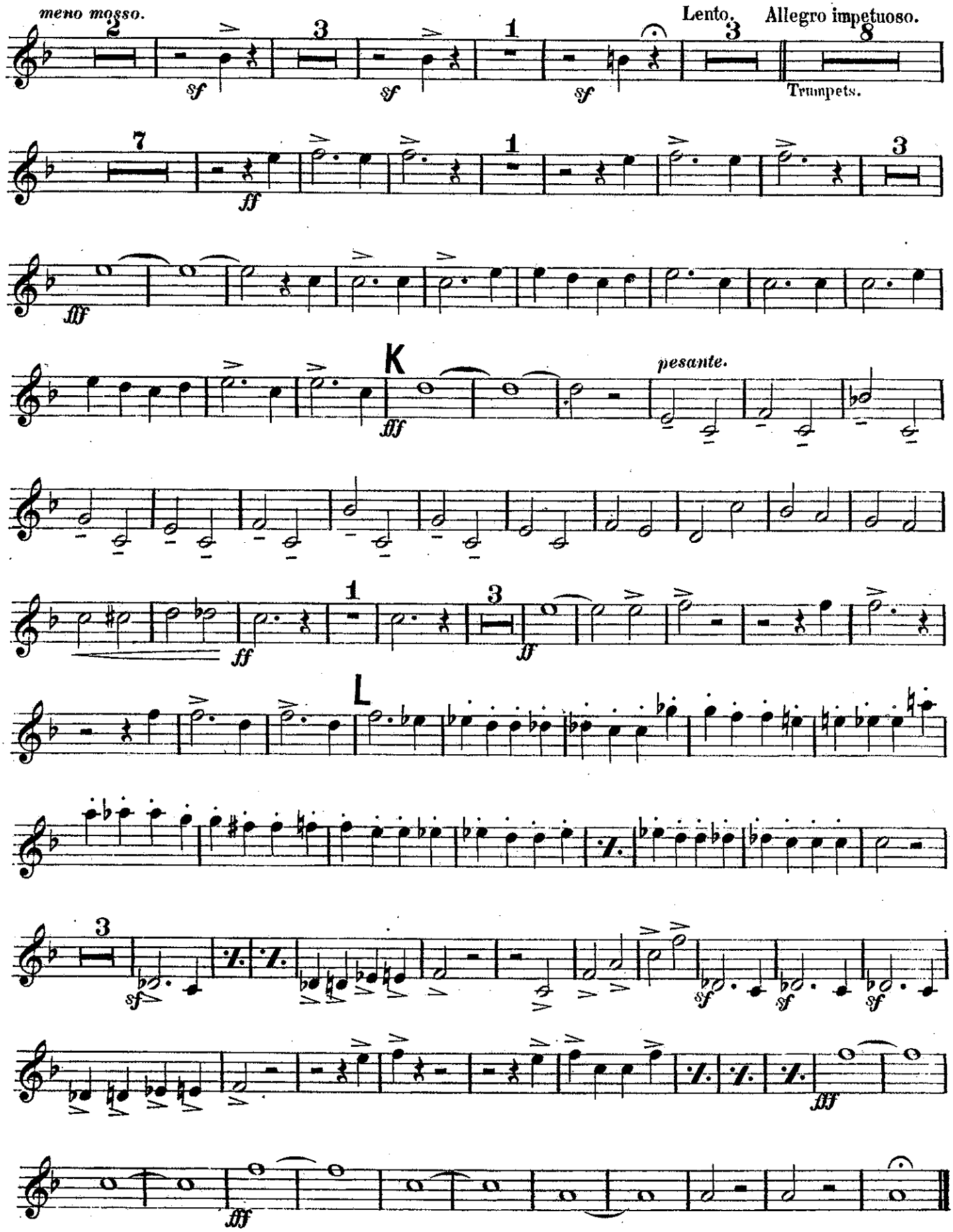

BARITONE SAXOPHONE.

OVERTURE,

"S * A * U * L."

Especially arranged for Gilmore's Band
by F. FANCIULLI.
Revised by Gus. Guentzel.

ANTONIO BAZZINI.

Library No.
142.

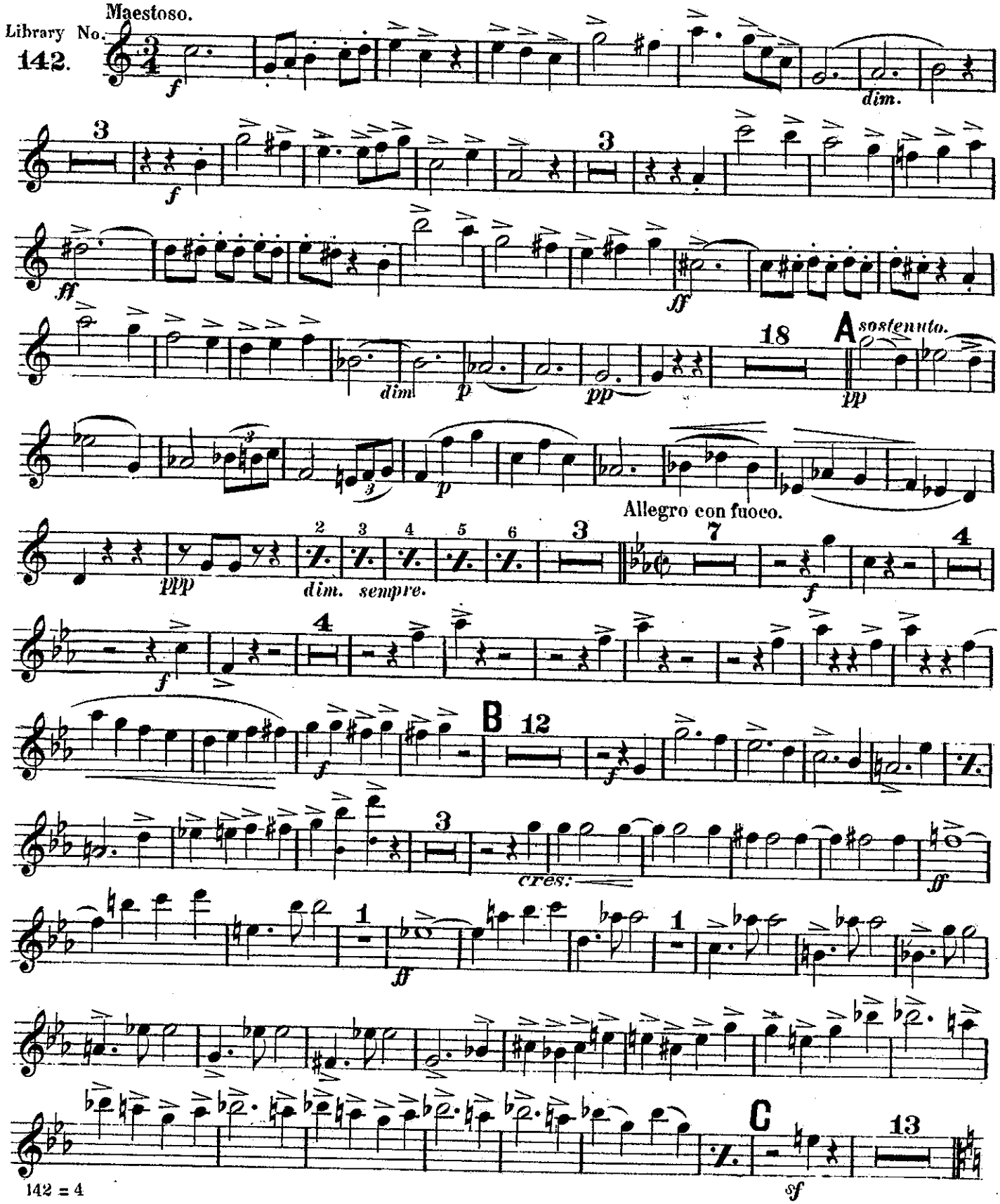

BARITONE SAXOPHONE.

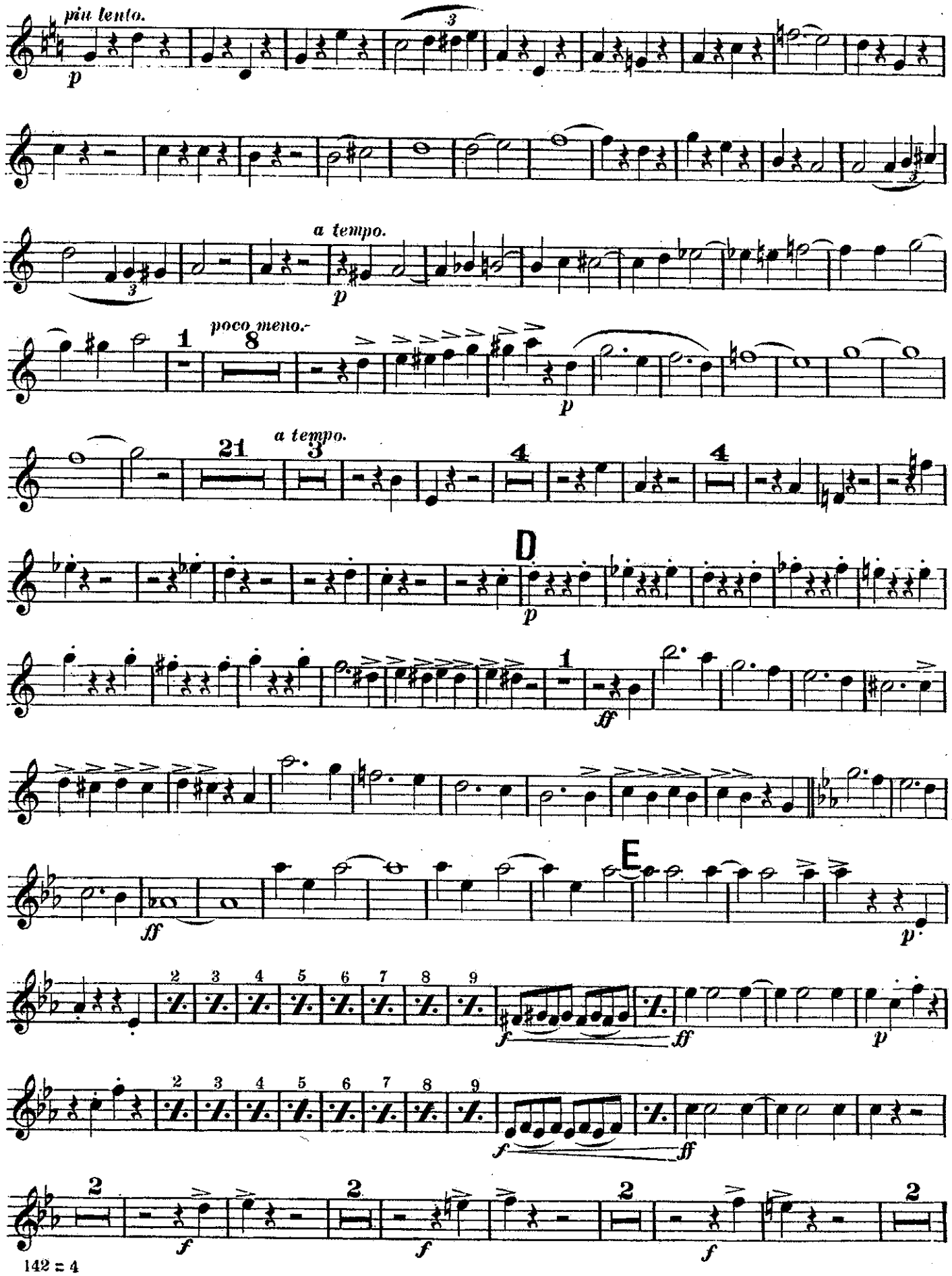

142 = 4

BARITONE SAXPHONE.

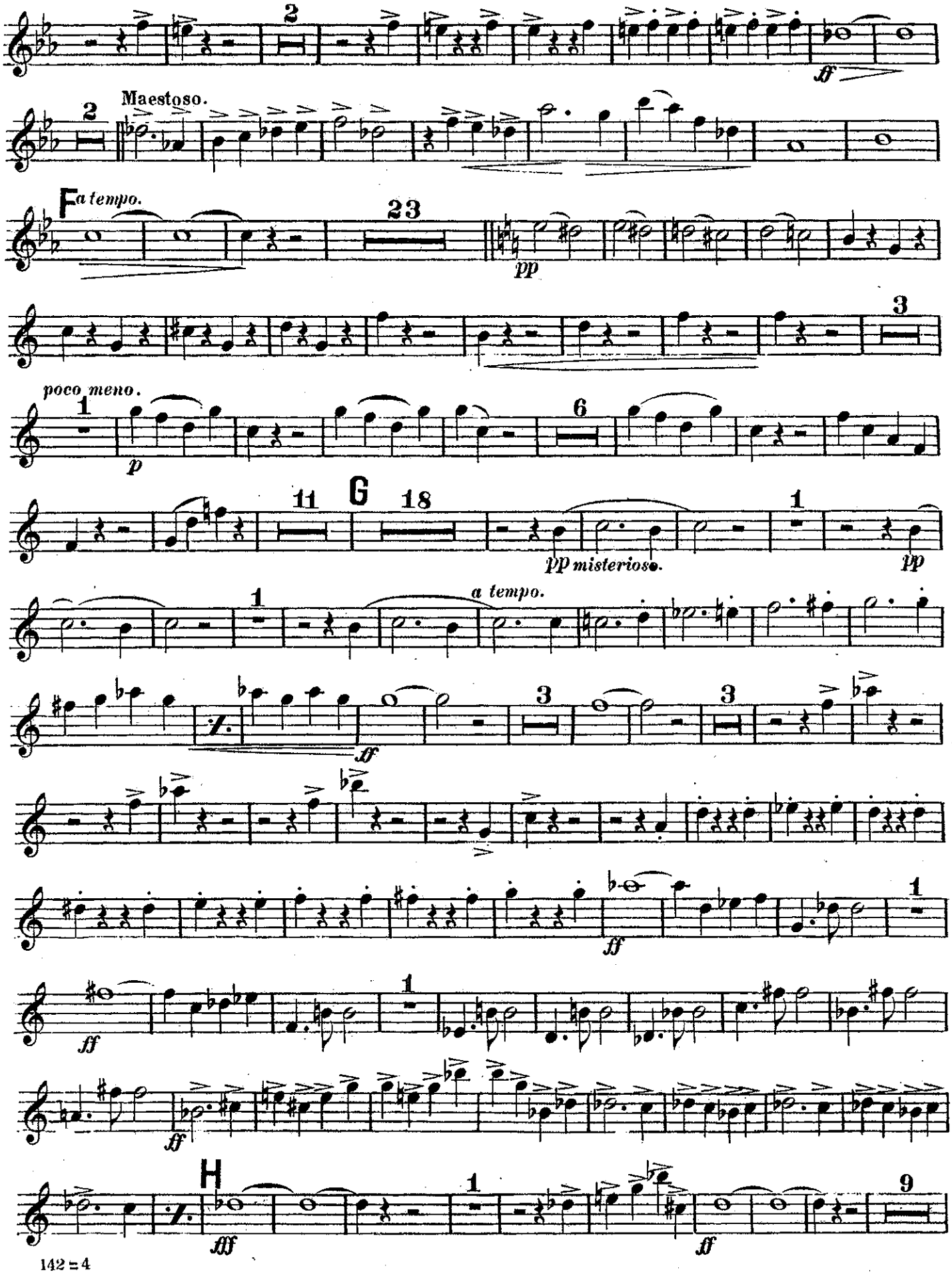
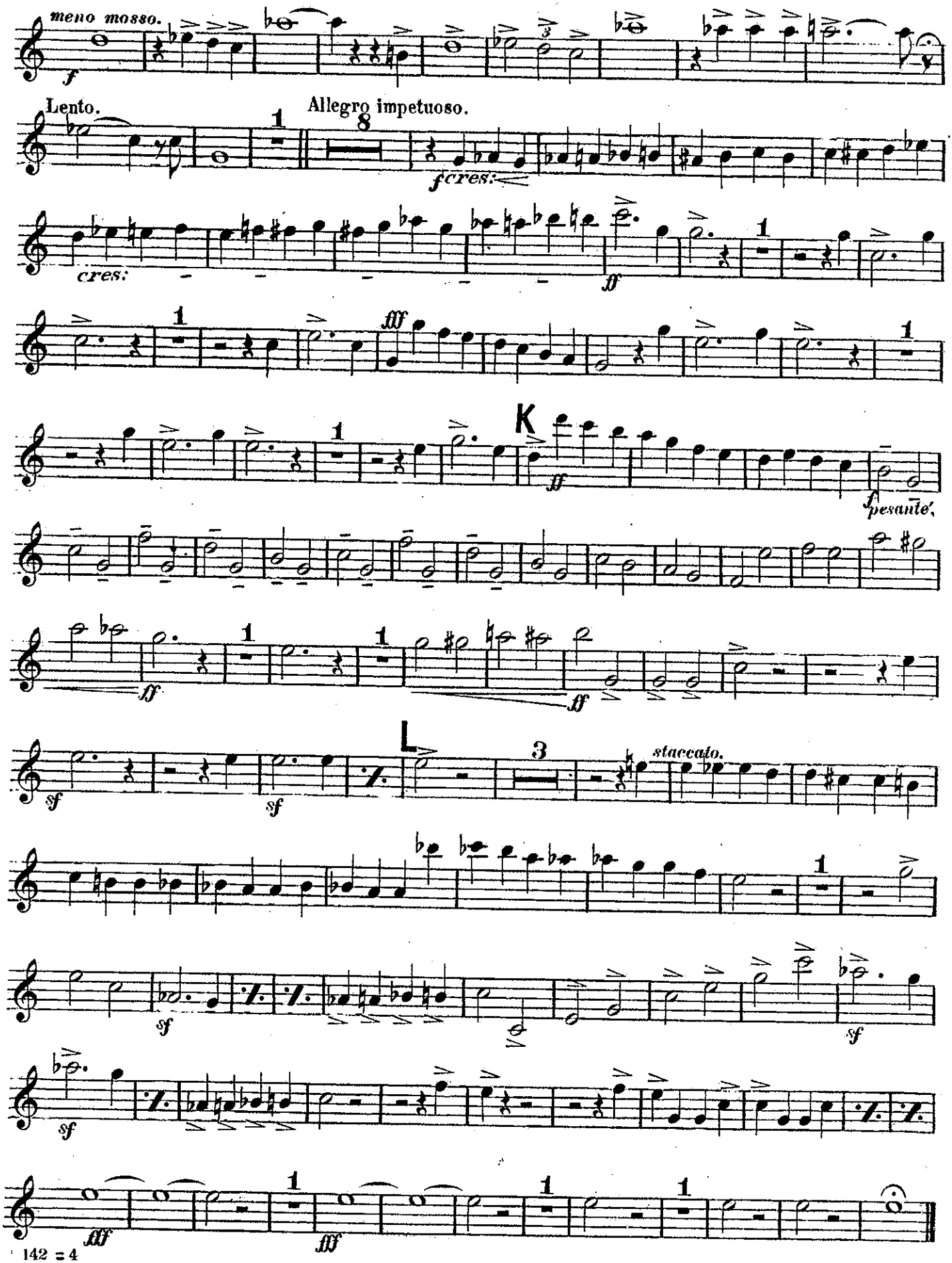
BARITONE SAXOPHONE.