CONDUCTOR
(B♭ CORNET)

Scarf Dance

(Pas des Echarpes)

C.Chaminade

Arr. by R.E.Hildreth

Moderato(♩. = 54)

Cl.

p *div.* *cresc.*

f *div.*

p

delicato

Cl's

p Ob.or Cornet Solo

Cl.

f

Cl's

p Ob.or Cornet Solo

f 2d Cor.

molto rall.

Cl.

p *a tempo* *div.* *cresc.*

f *div.*

p (2d time rit) Bar. Basses *fz*

Copyright MCMXIX by Walter Jacobs, Boston

Scarf Dance

(Pas des Echarpes)

SOLO B♭ CORNET

C. Chaminade

Arr. by R. E. Hildreth

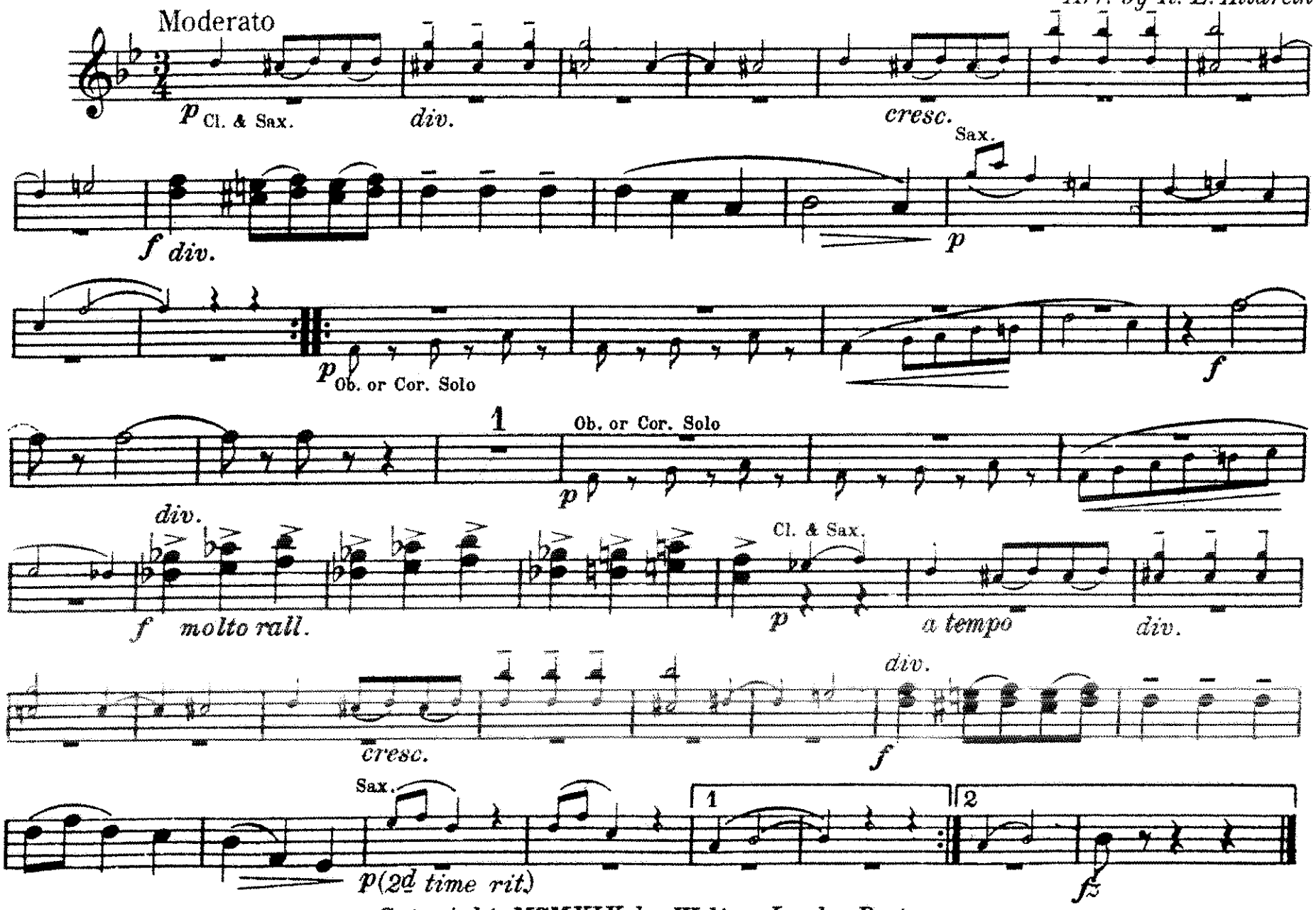

Copyright MCMXIX by Walter Jacobs, Boston

Scarf Dance

(Pas des Echarpes)

PICCOLO in D♭

C. Chaminade

Arr. by R. E. Hildreth

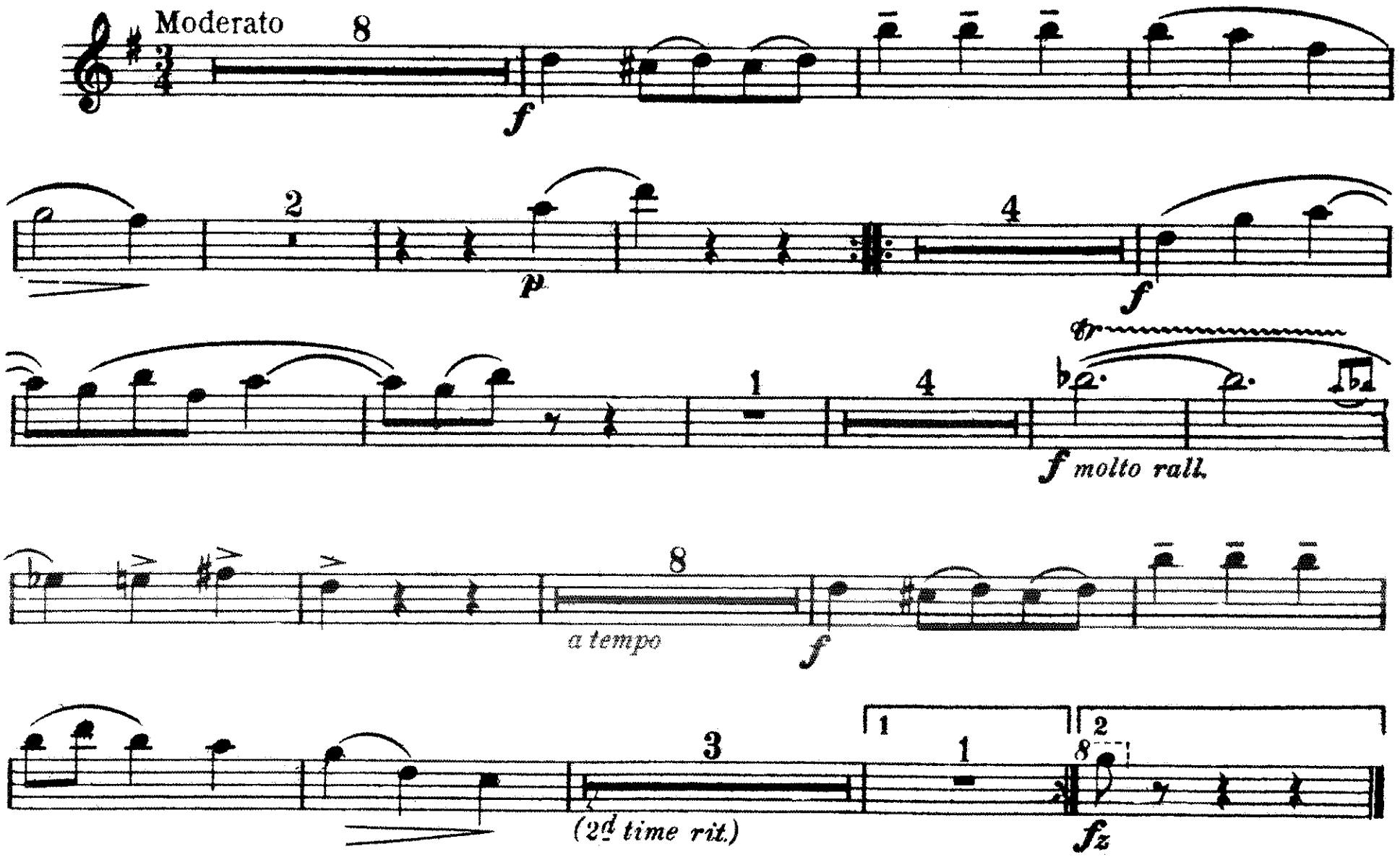

C FLUTE
and Piccolo

Scarf Dance

(Pas des Echarpes)

C. Chaminade
Arr. by R. E. Hildreth

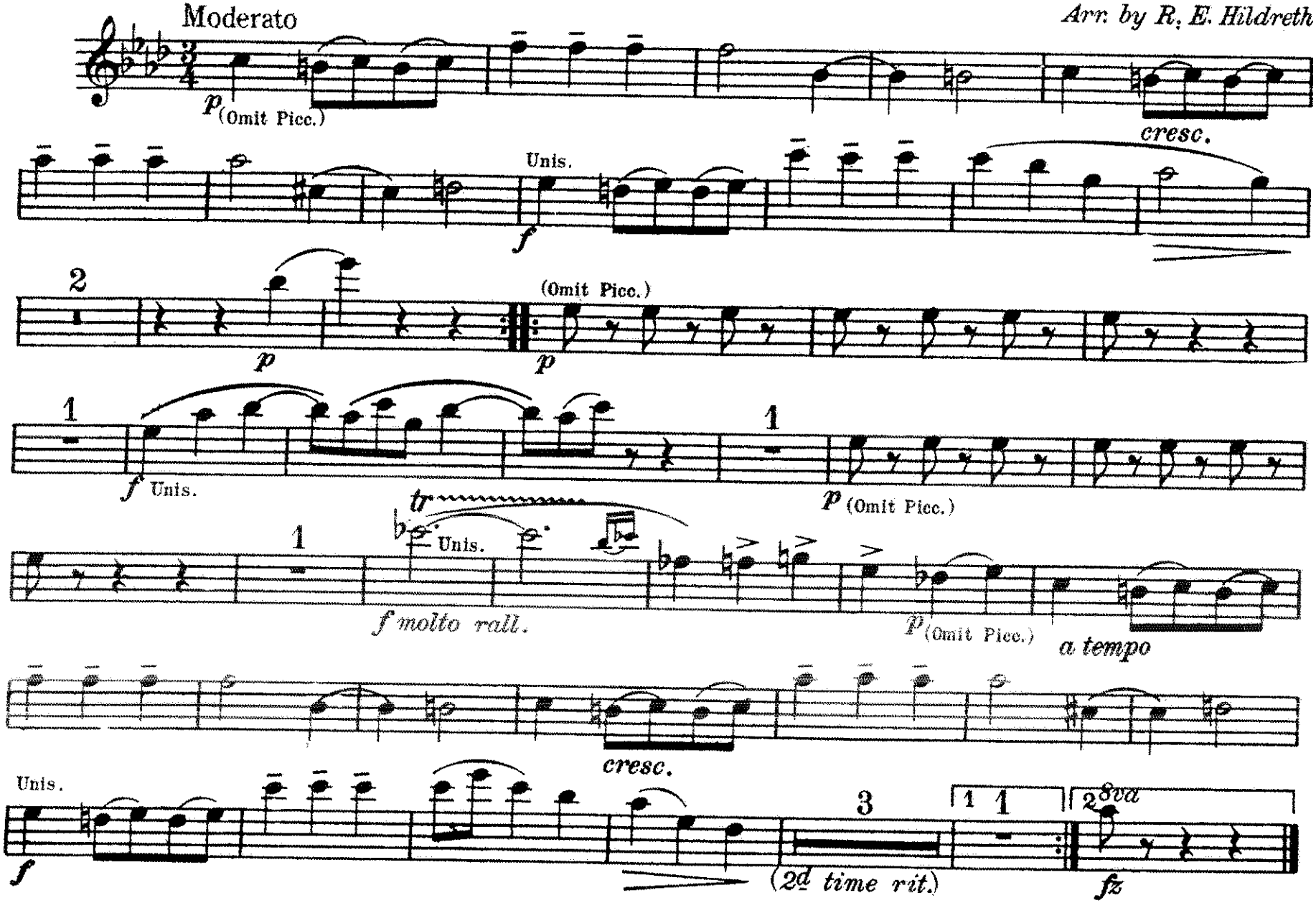

OBOE and
Soprano Saxophone in C

Scarf Dance
(Pas des Echarpes)

C. Chaminade
Arr. by R. E. Hildreth

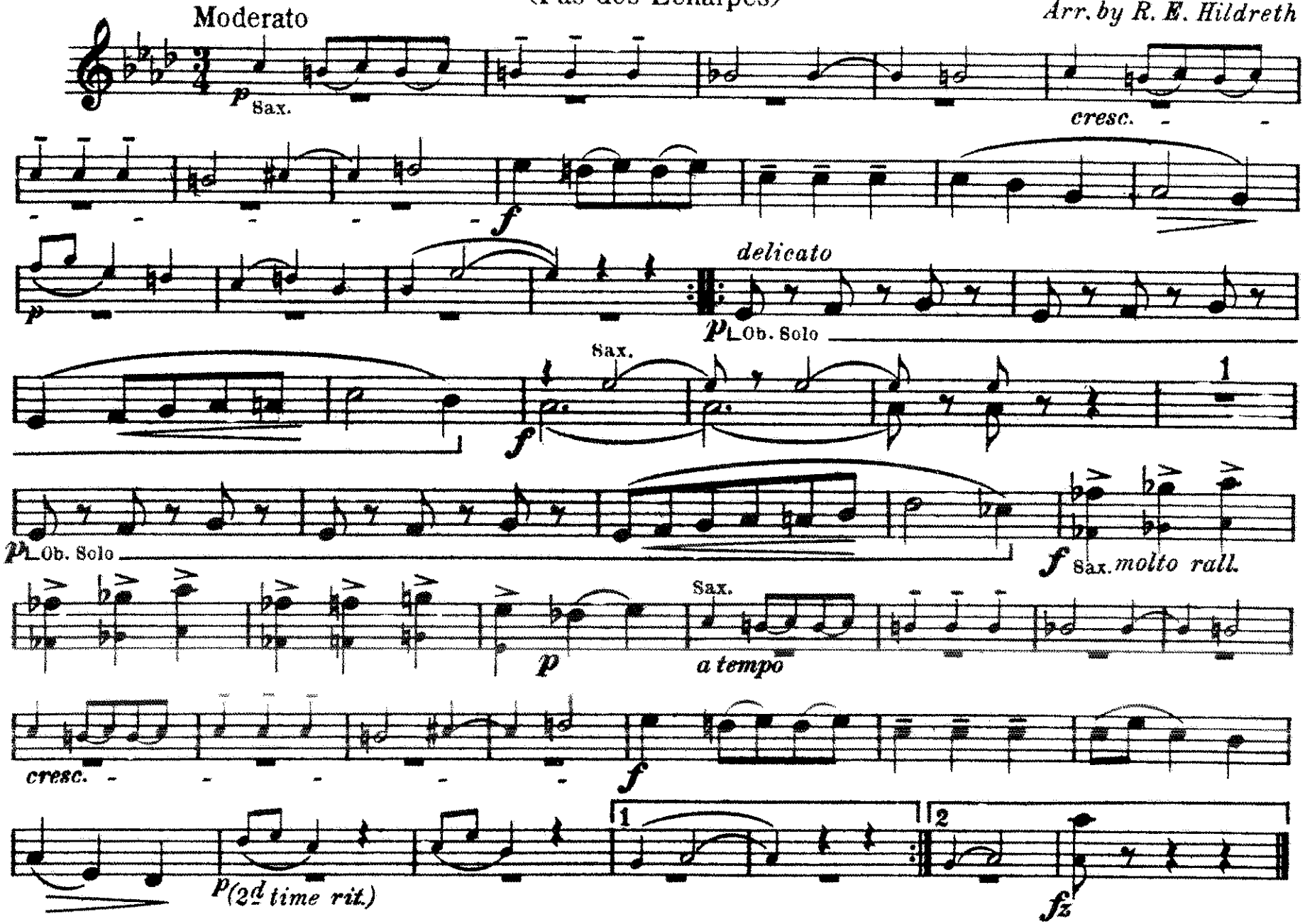

BASSOON and
Baritone Saxophone

Scarf Dance

(Pas des Echarpes)

C. Chaminade
Arr. by R. E. Hildreth

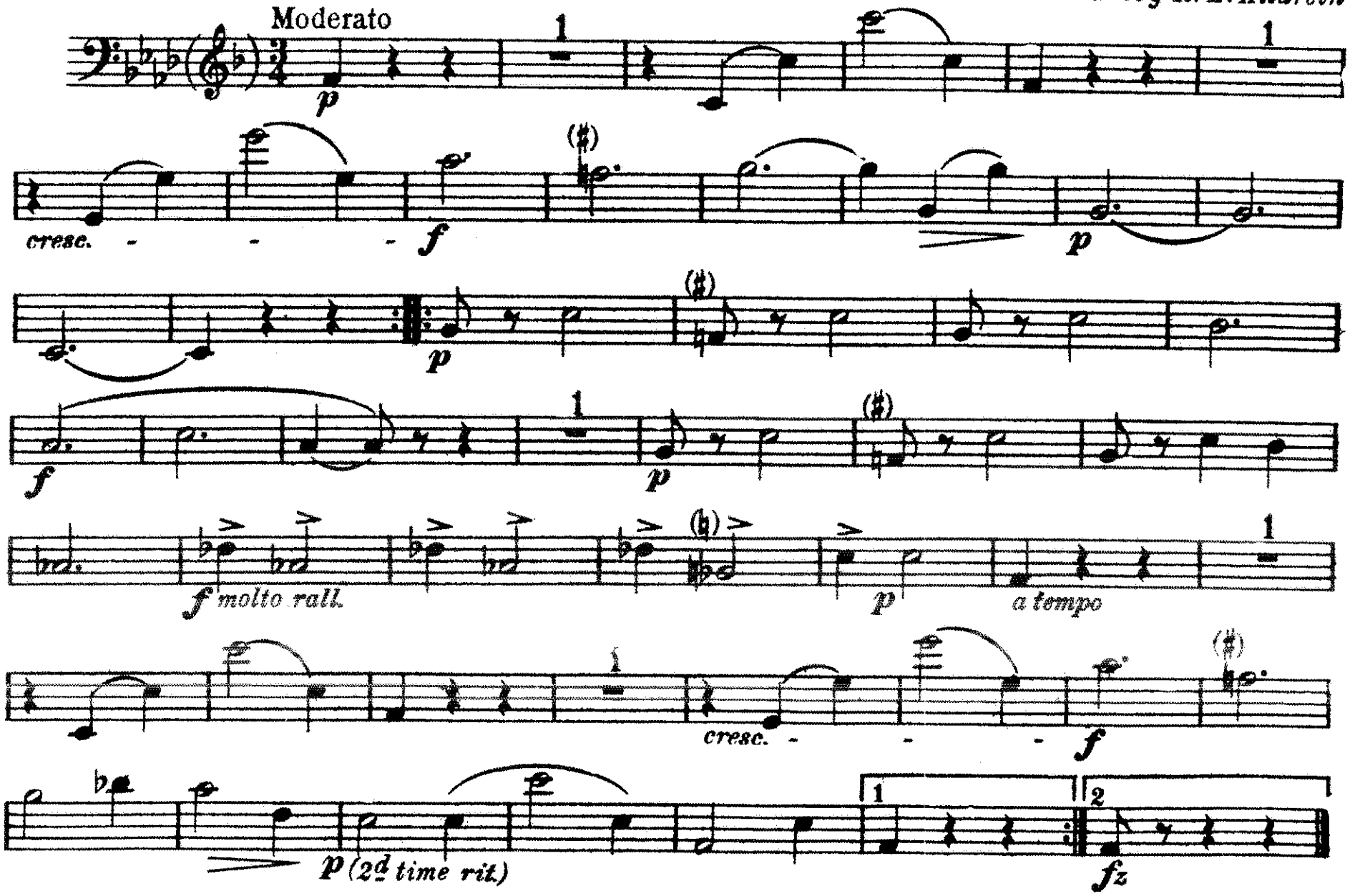

E♭ CLARINET

Scarf Dance

(Pas des Echarpes)

C. Chaminade

Arr. by R. E. Hildreth

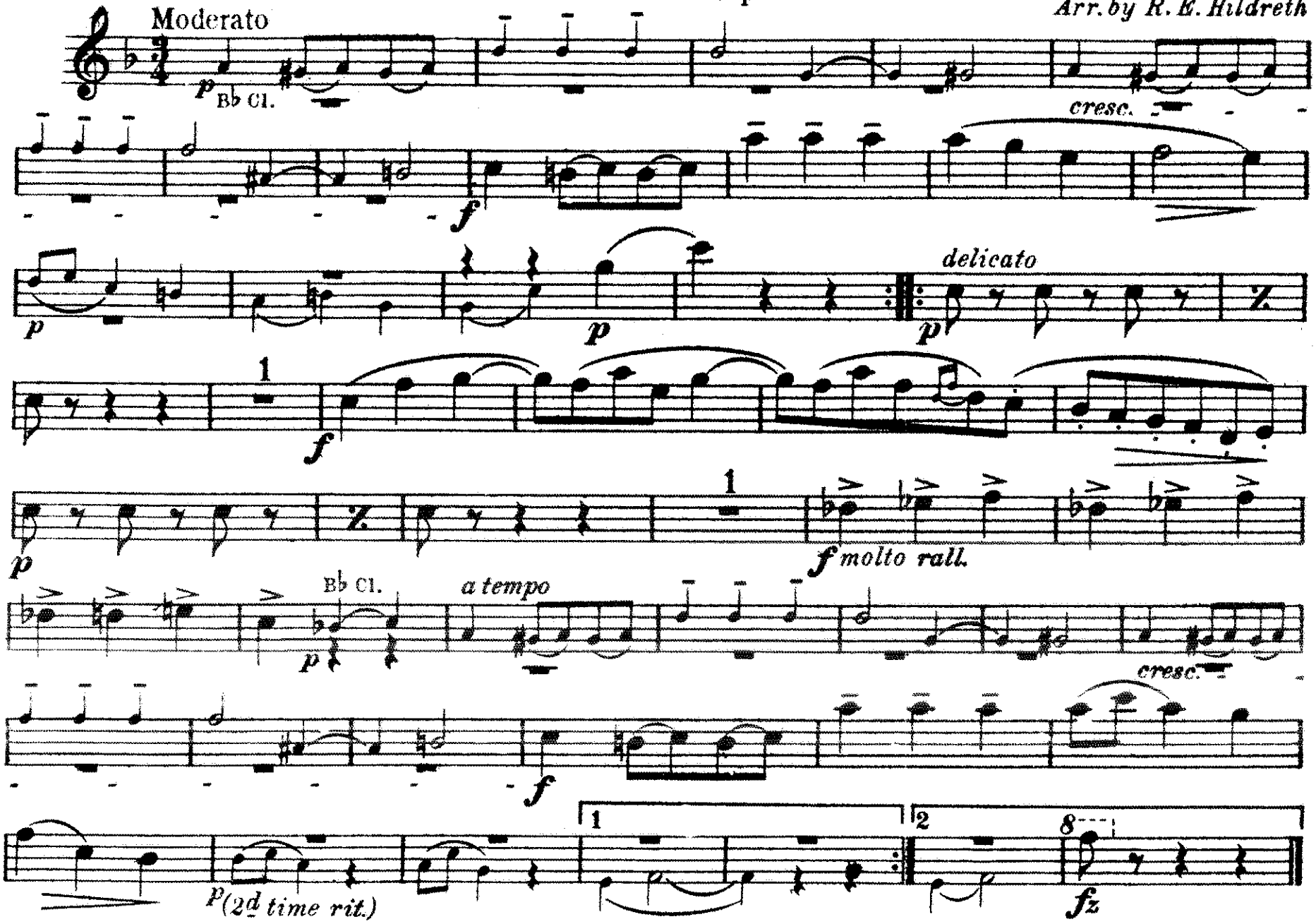

SOLO B♭ CLARINET

Scarf Dance

(Pas des Echarpes)

C. Chaminade

Arr. by R. E. Hildreth

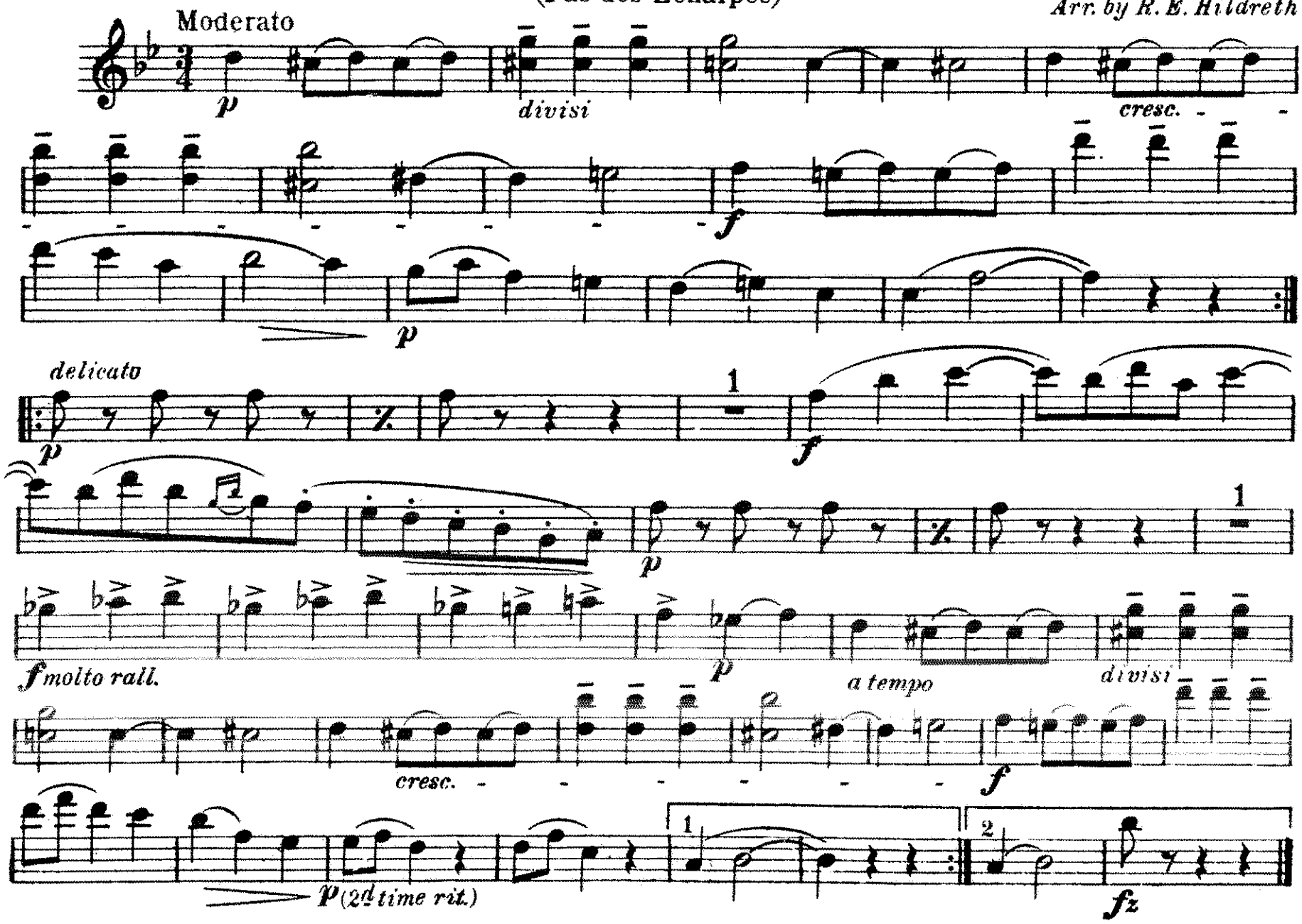

1st B♭ CLARINET

Scarf Dance

(Pas des Echarpes)

C. Chaminade

Arr. by R. E. Hildreth

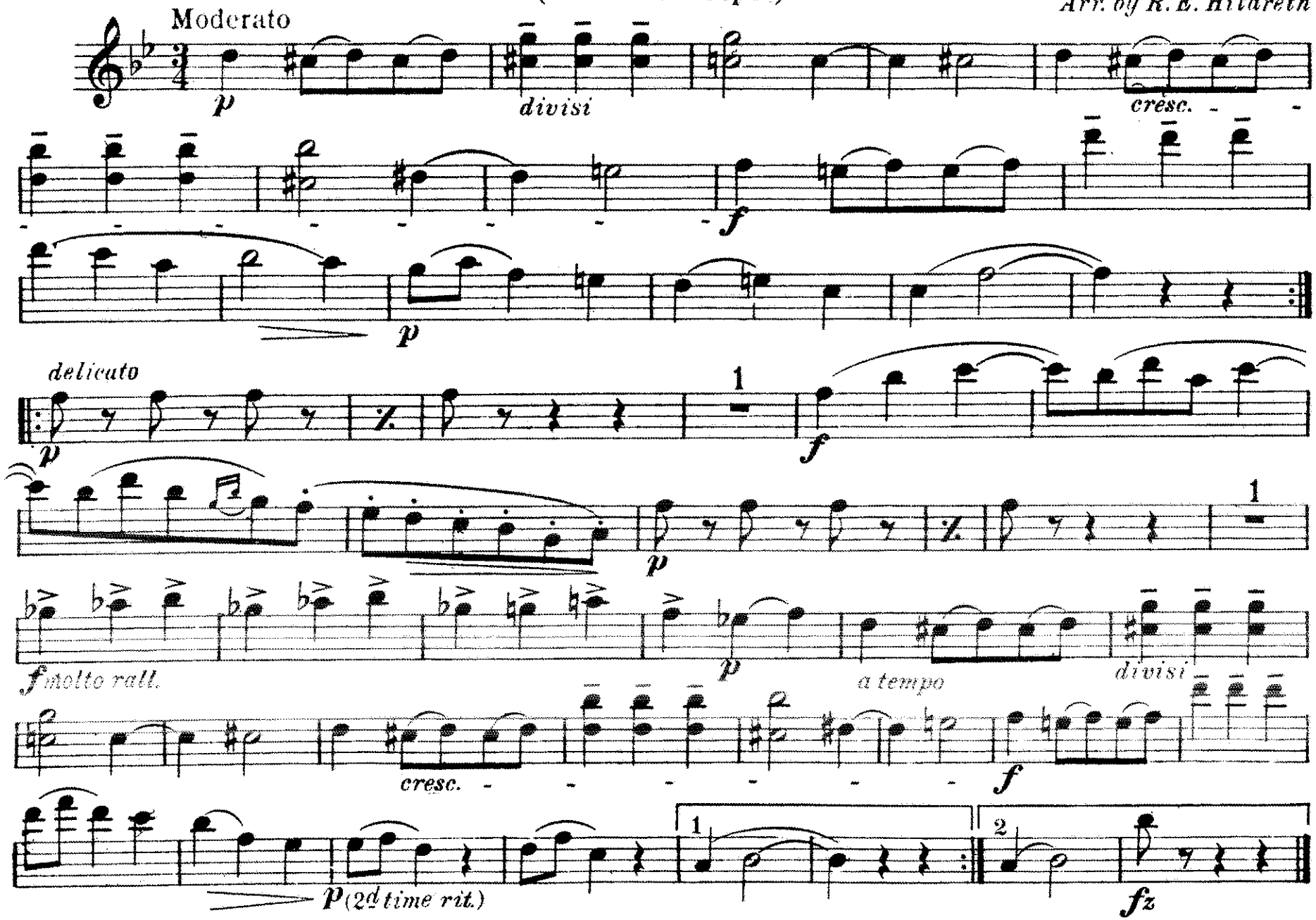

Scarf Dance

(Pas des Echarpes)

2d B♭ CLARINET

C. Chaminade

Arr. by R. E. Hildreth

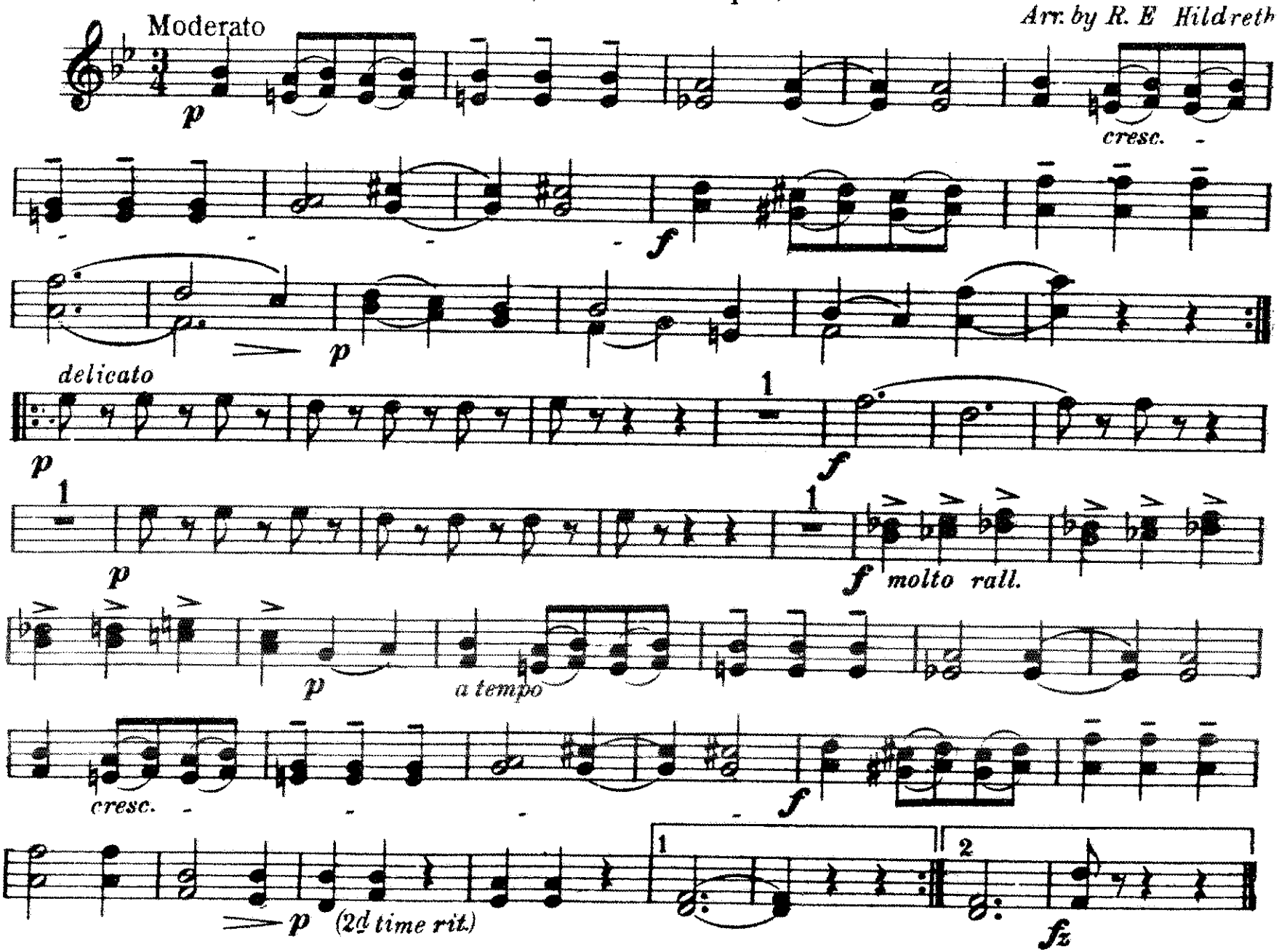

3d B♭ CLARINET

Scarf Dance

(Pas des Echarpes)

C. Chaminade

Arr. by R. E. Hildreth

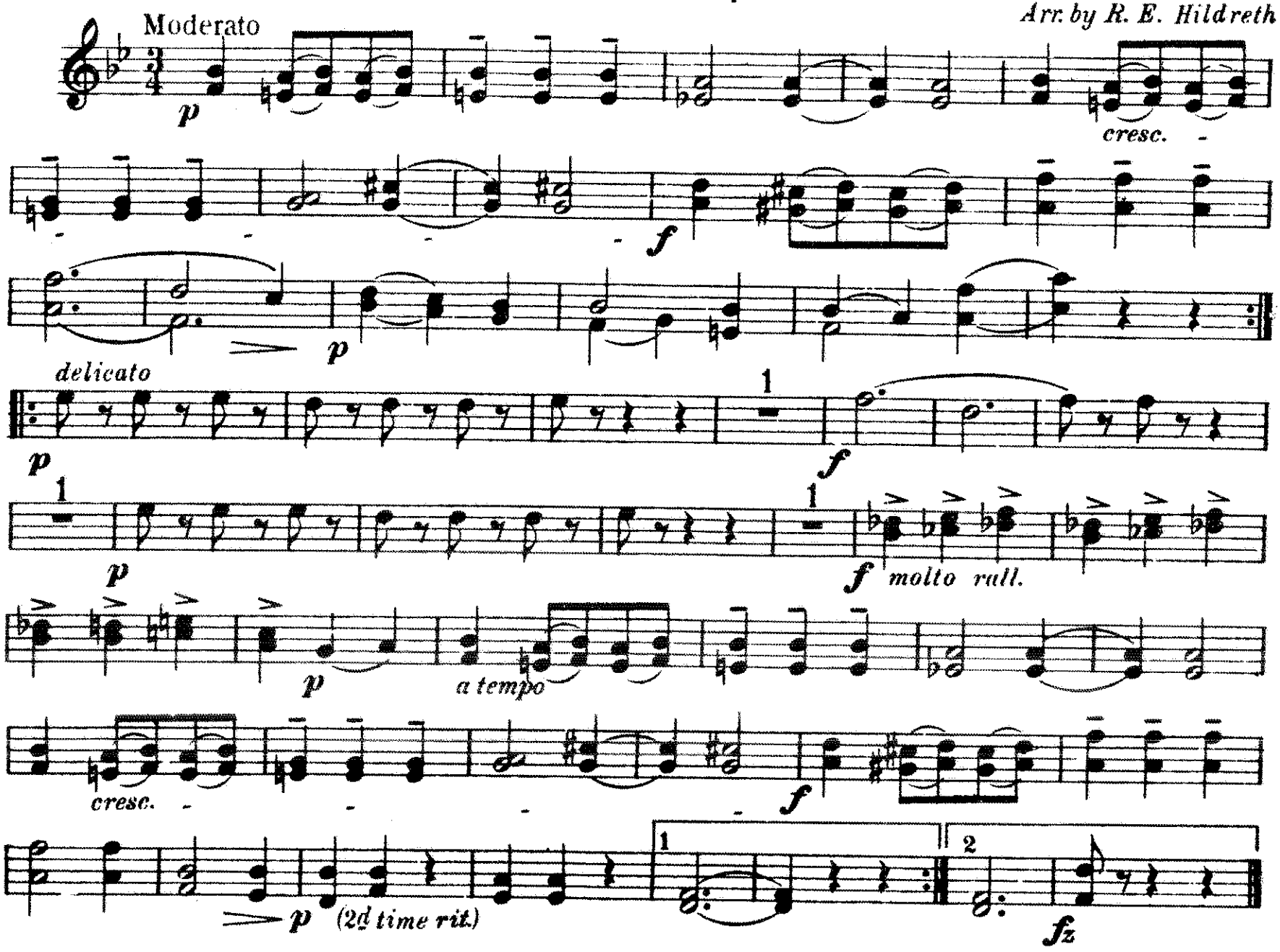

Soprano Saxophone

Scarf Dance

(Pas des Echarpes)

C. Chaminade

Arr. by R. E. Hildreth

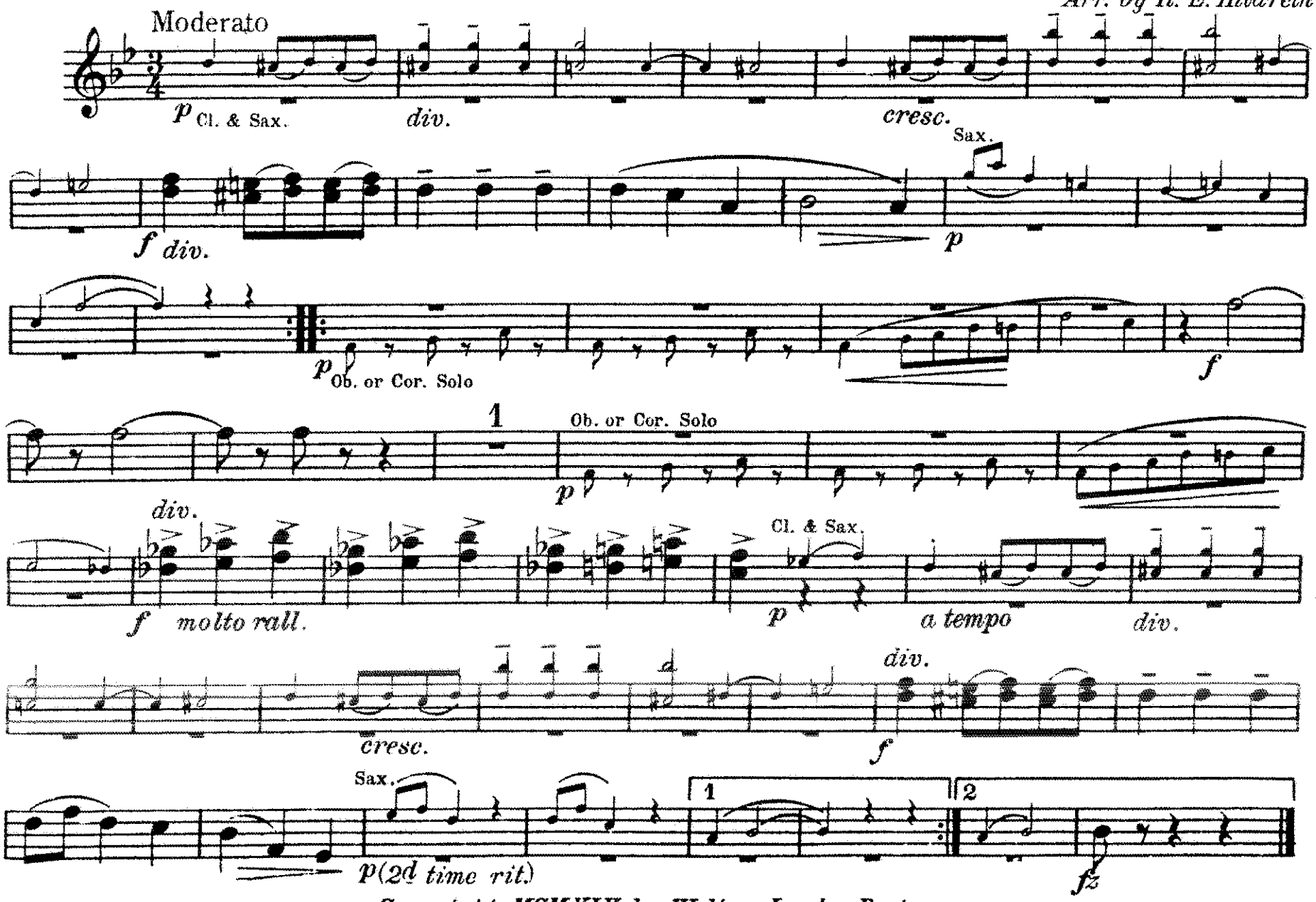

Copyright MCMXIX by Walter Jacobs, Boston

E♭ CORNET and
Alto Saxophone

Scarf Dance

(Pas des Echarpes)

C. Chaminade

Arr. by R. E. Hildreth

Moderato

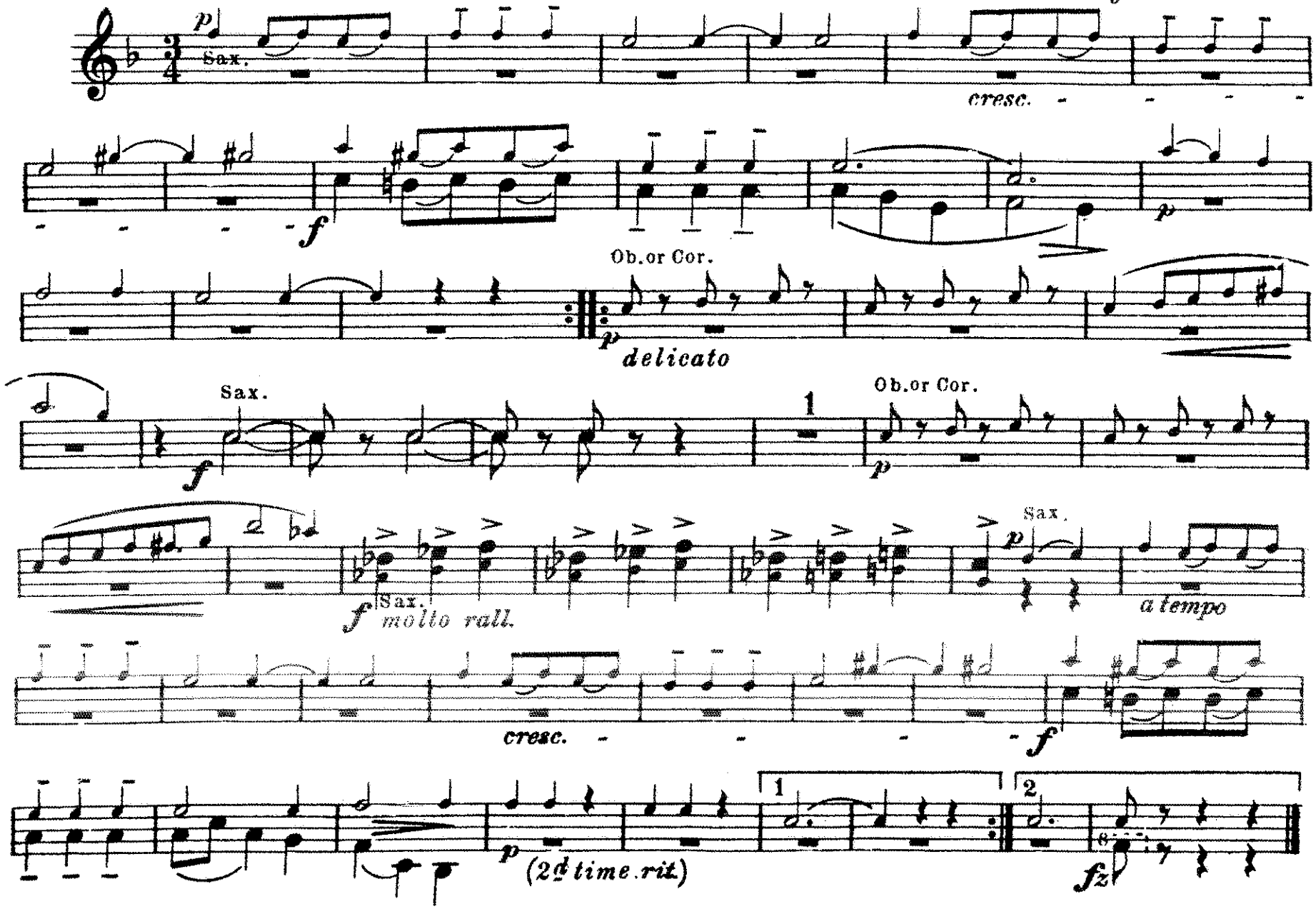

B♭ TENOR SAXOPHONE

Scarf Dance

(Pas des Echarpes)

C. Chaminade

Arr. by R. E. Hildreth

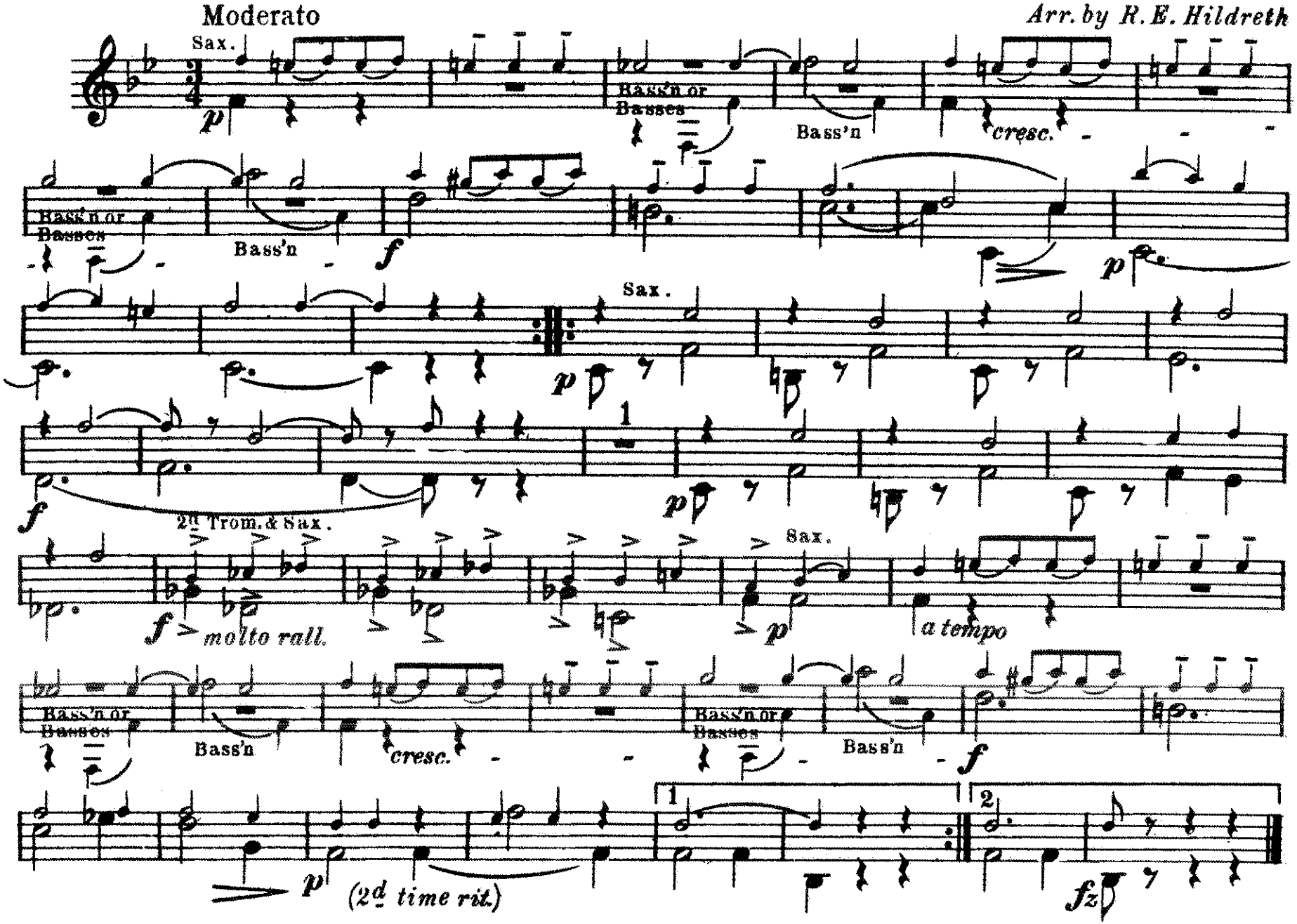

Scarf Dance

(Pas des Echarpes)

Baritone Saxophone

C. Chaminade

Arr. by R. E. Hildreth

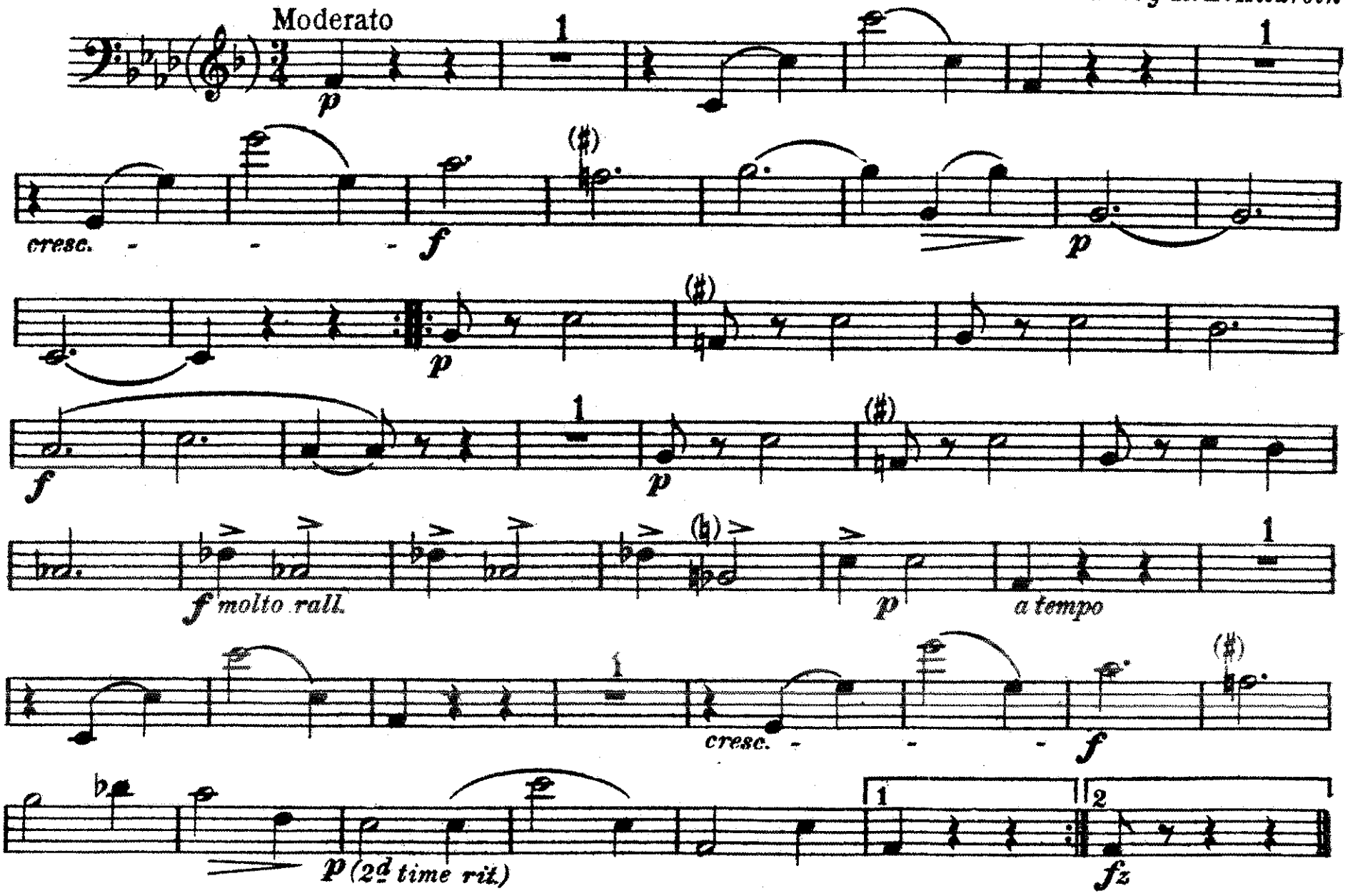

E♭ CORNET and
Alto Saxophone

Scarf Dance

(Pas des Echarpes)

C. Chaminade

Arr. by R. E. Hildreth

Moderato

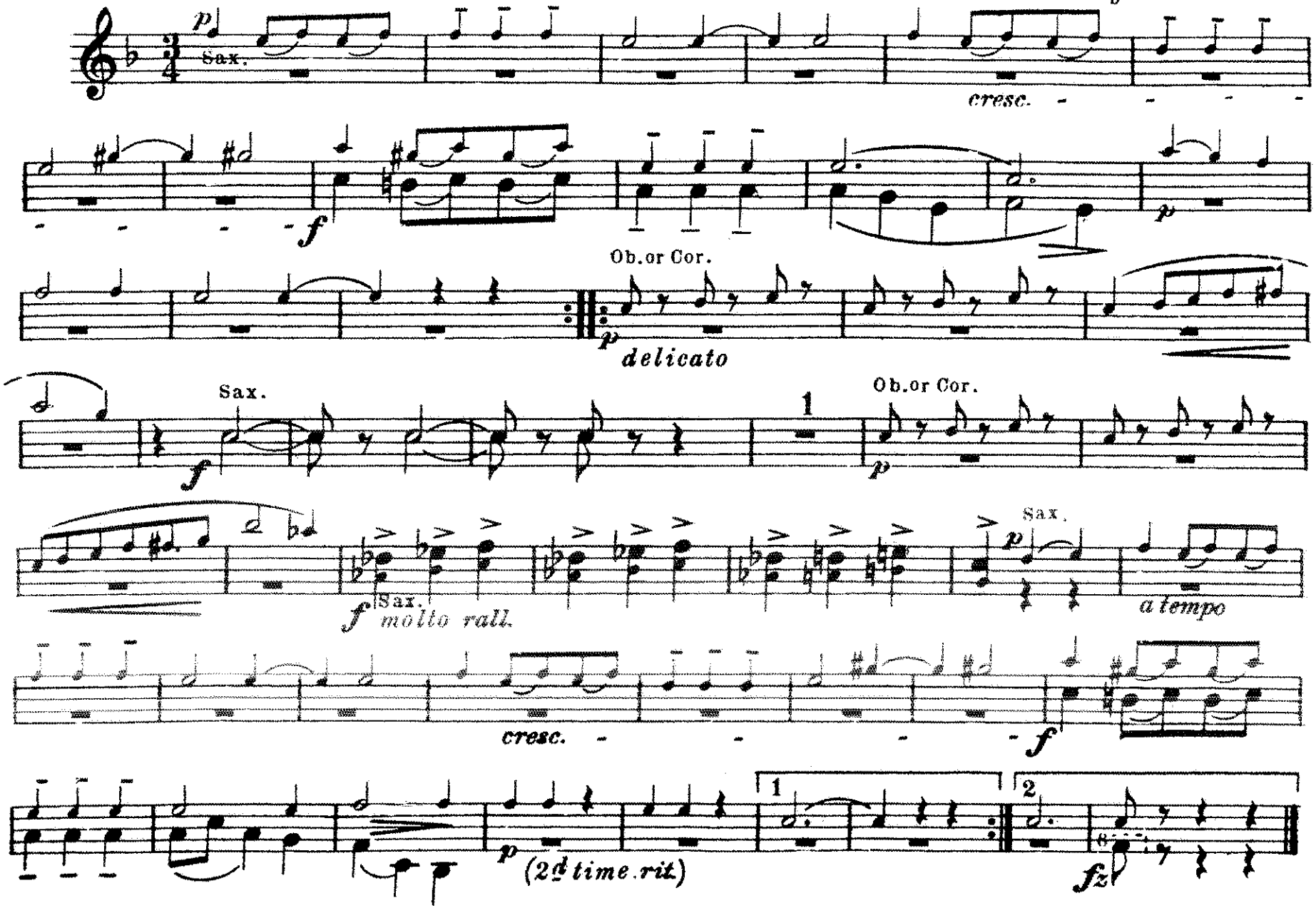

1st B♭ CORNET

Scarf Dance

(Pas des Echarpes)

C. Chaminade

Arr. by R. E. Hildreth

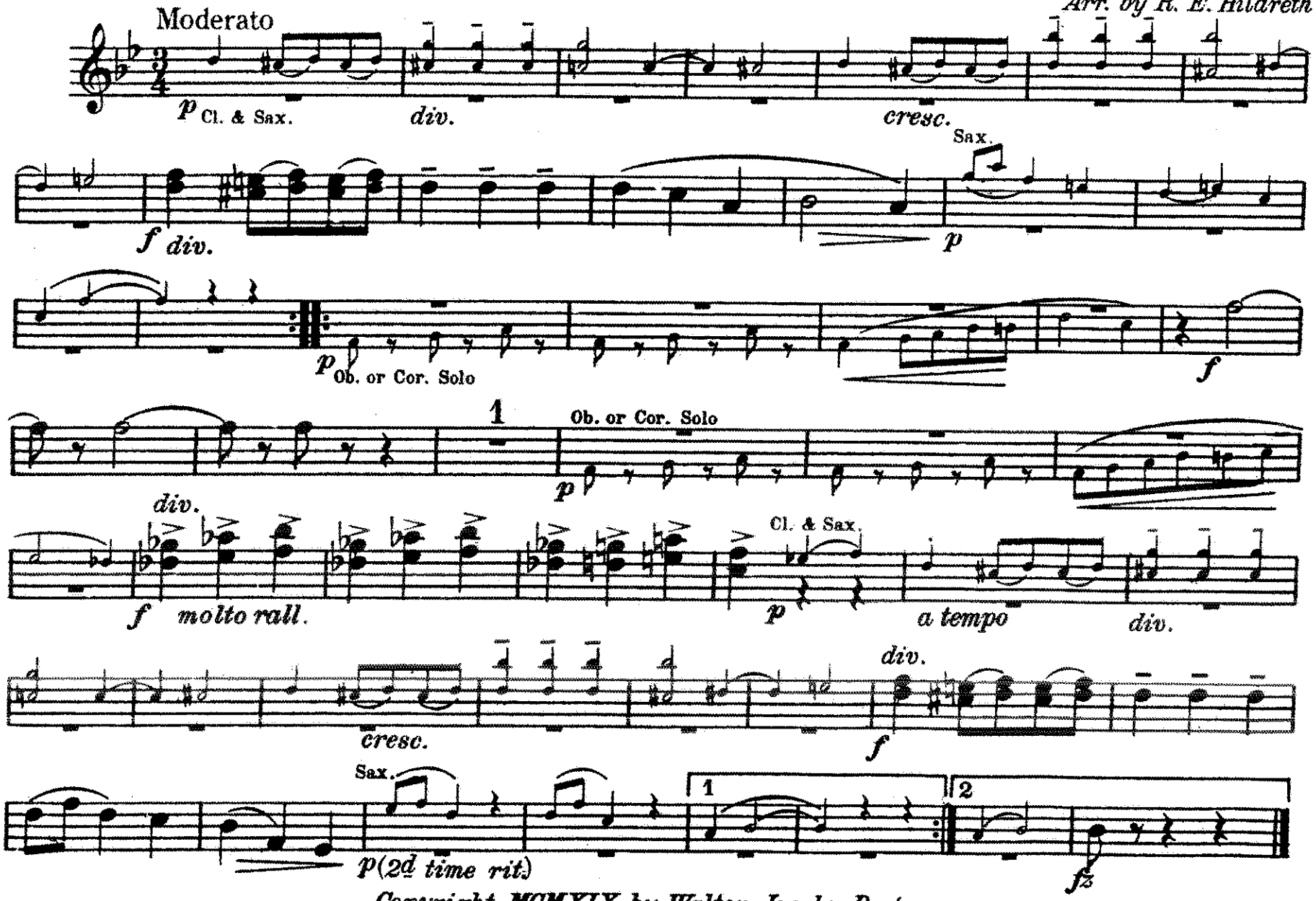

Copyright MCMXIX by Walter Jacobs, Boston

Scarf Dance

(Pas des Echarpes)

2d B♭ CORNET

C. Chaminade

Arr. by R. E. Hildreth

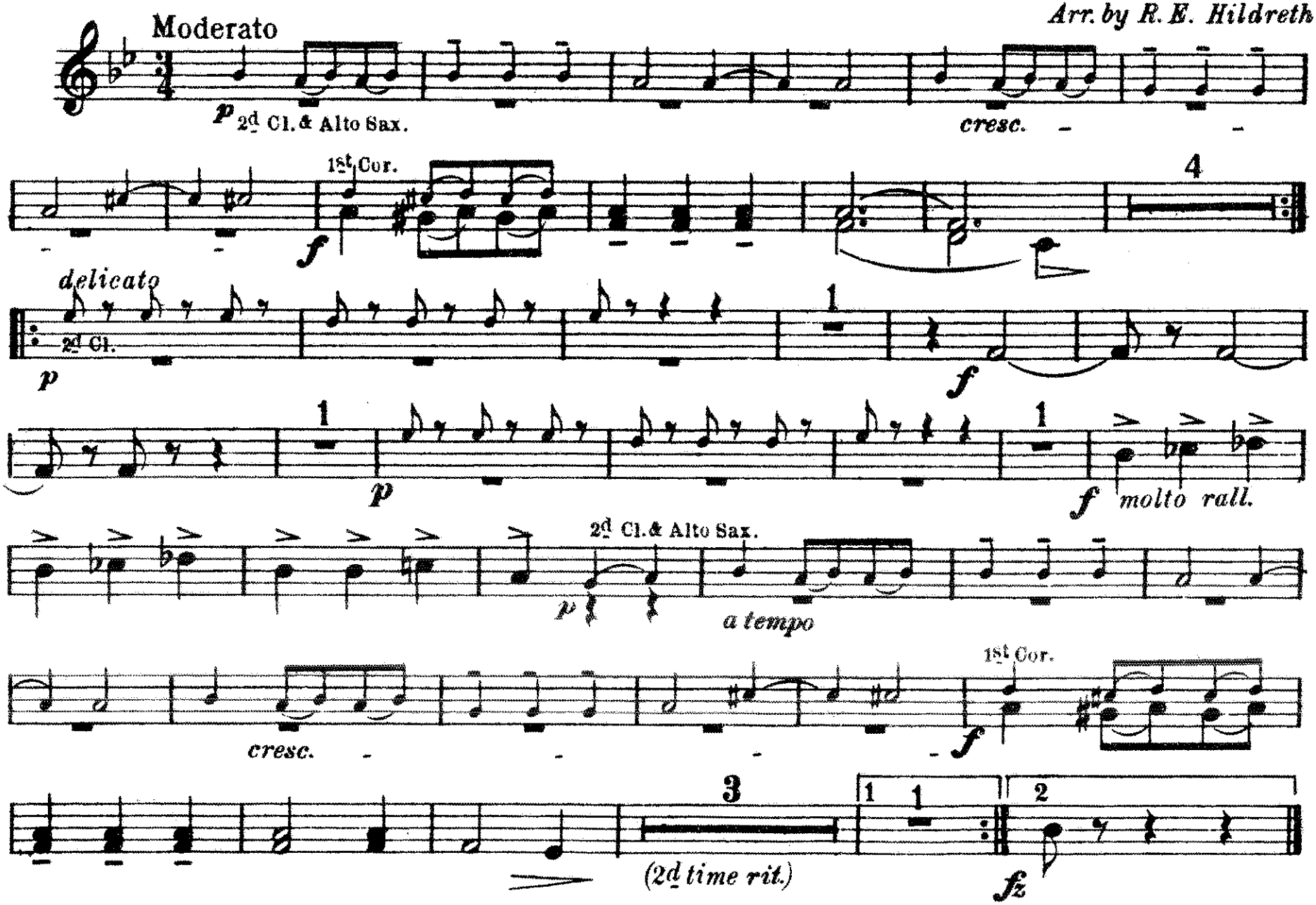

3d B♭ CORNET

Scarf Dance

(Pas des Echarpes)

C. Chaminade

Arr. by R. E. Hildreth

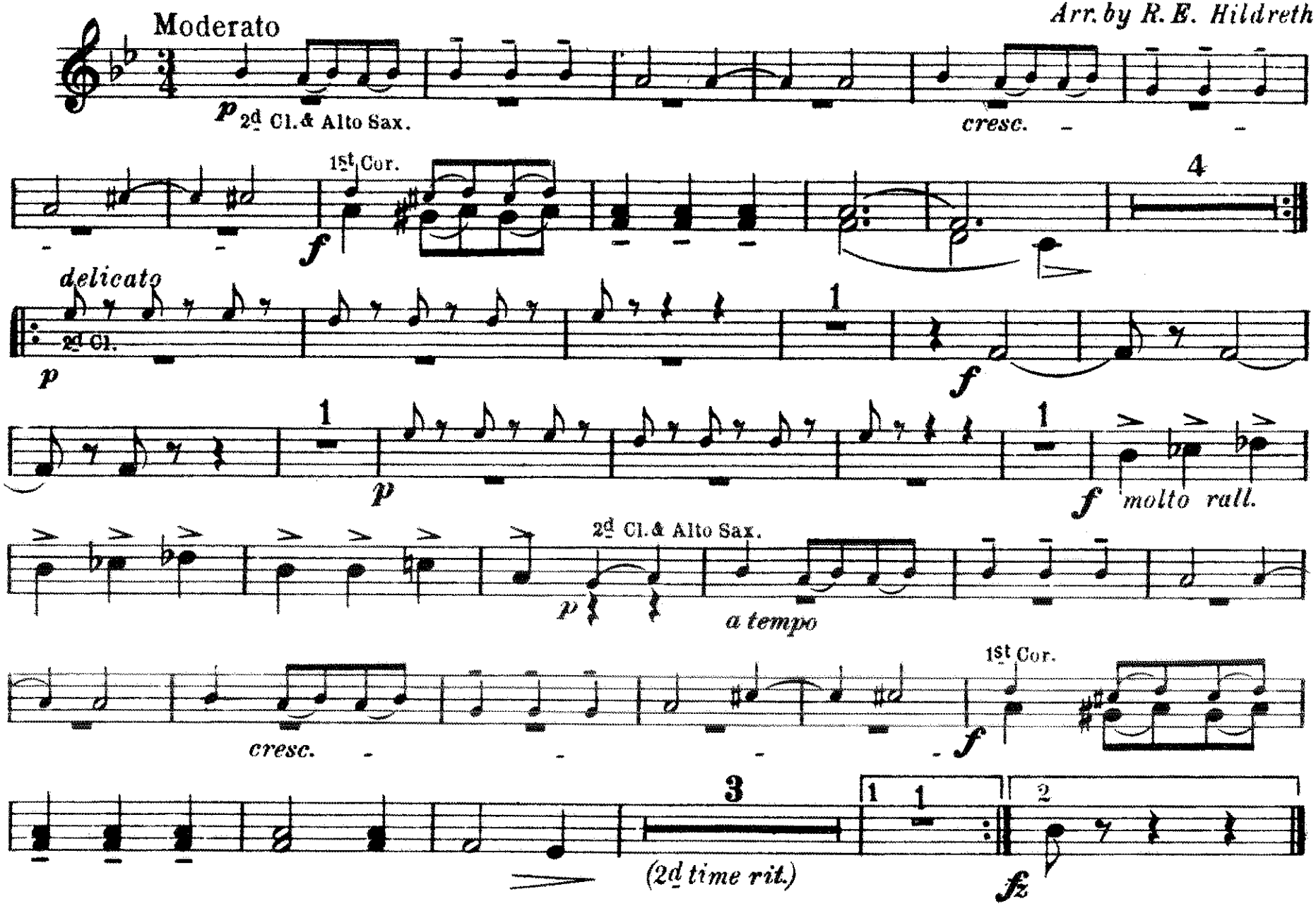

1st E♭ ALTO

Scarf Dance

(Pas des Echarpes)

C. Chaminade

Arr. by R. E. Hildreth

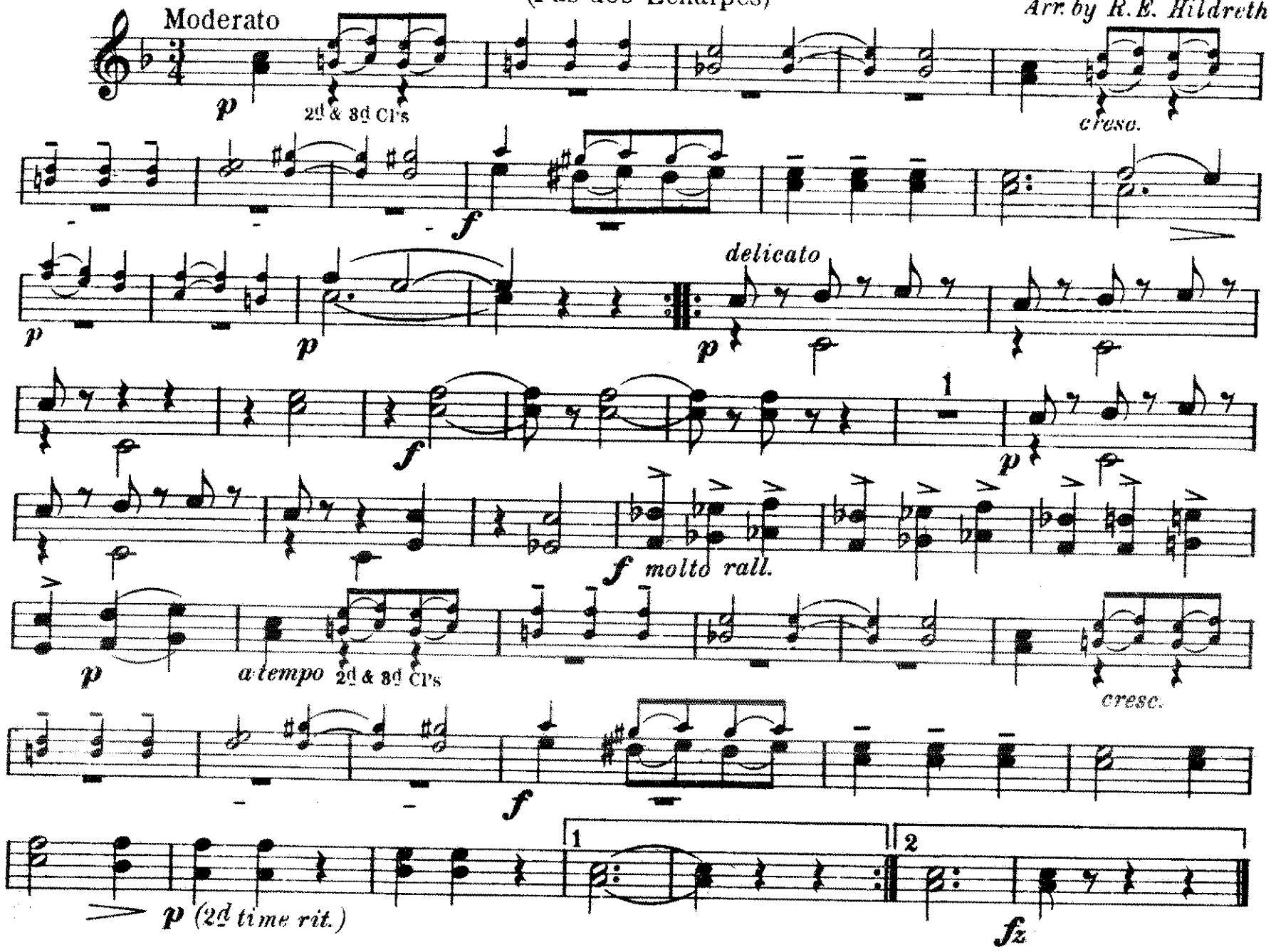

2d E♭ ALTO

Scarf Dance

(Pas des Echarpes)

C. Chaminade

Arr. by R. E. Hildreth

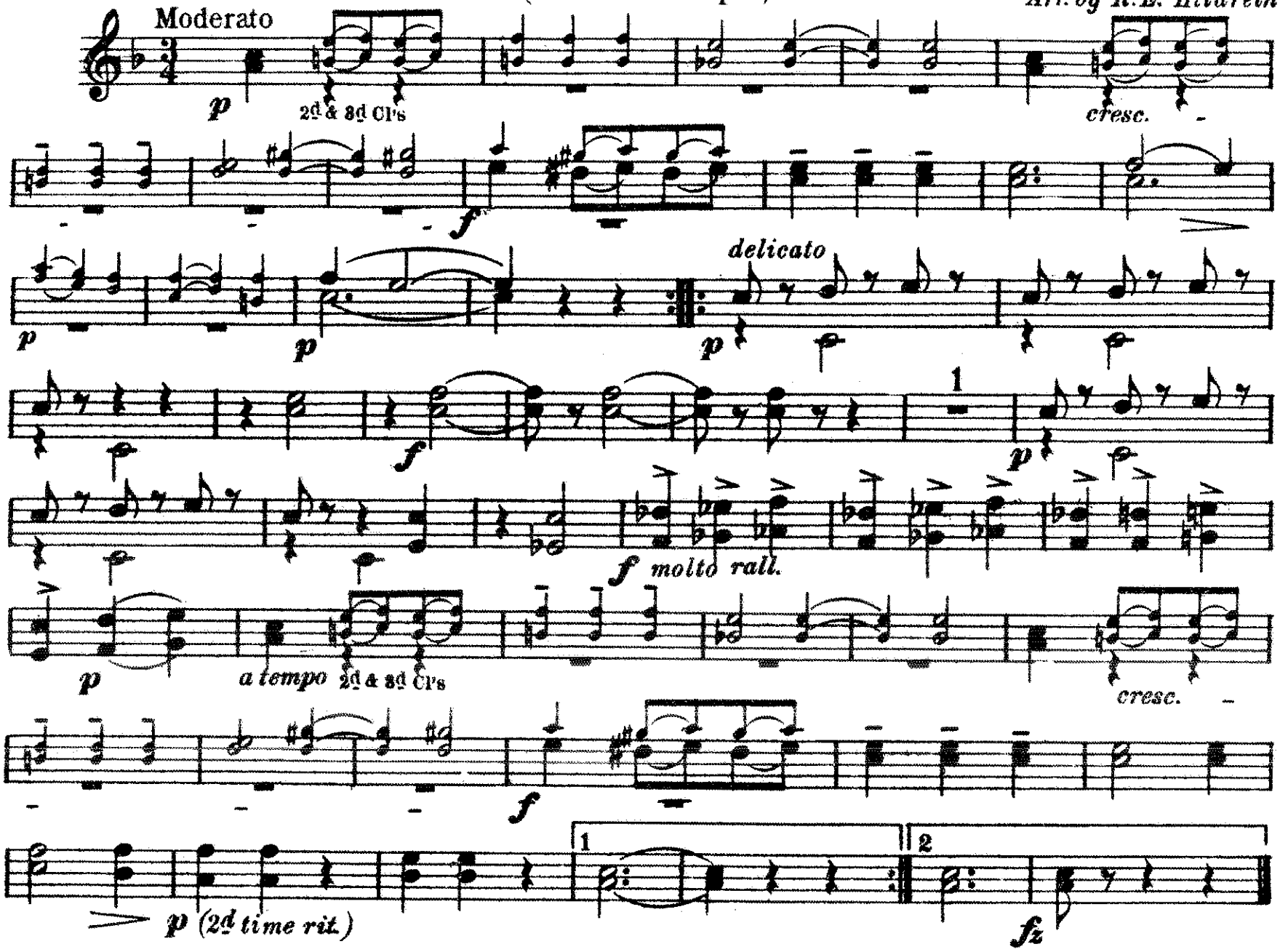

3d & 4th E♭ ALTOS

Scarf Dance

(Pas des Echarpes)

C. Chaminade

Arr. by R. E. Hildreth

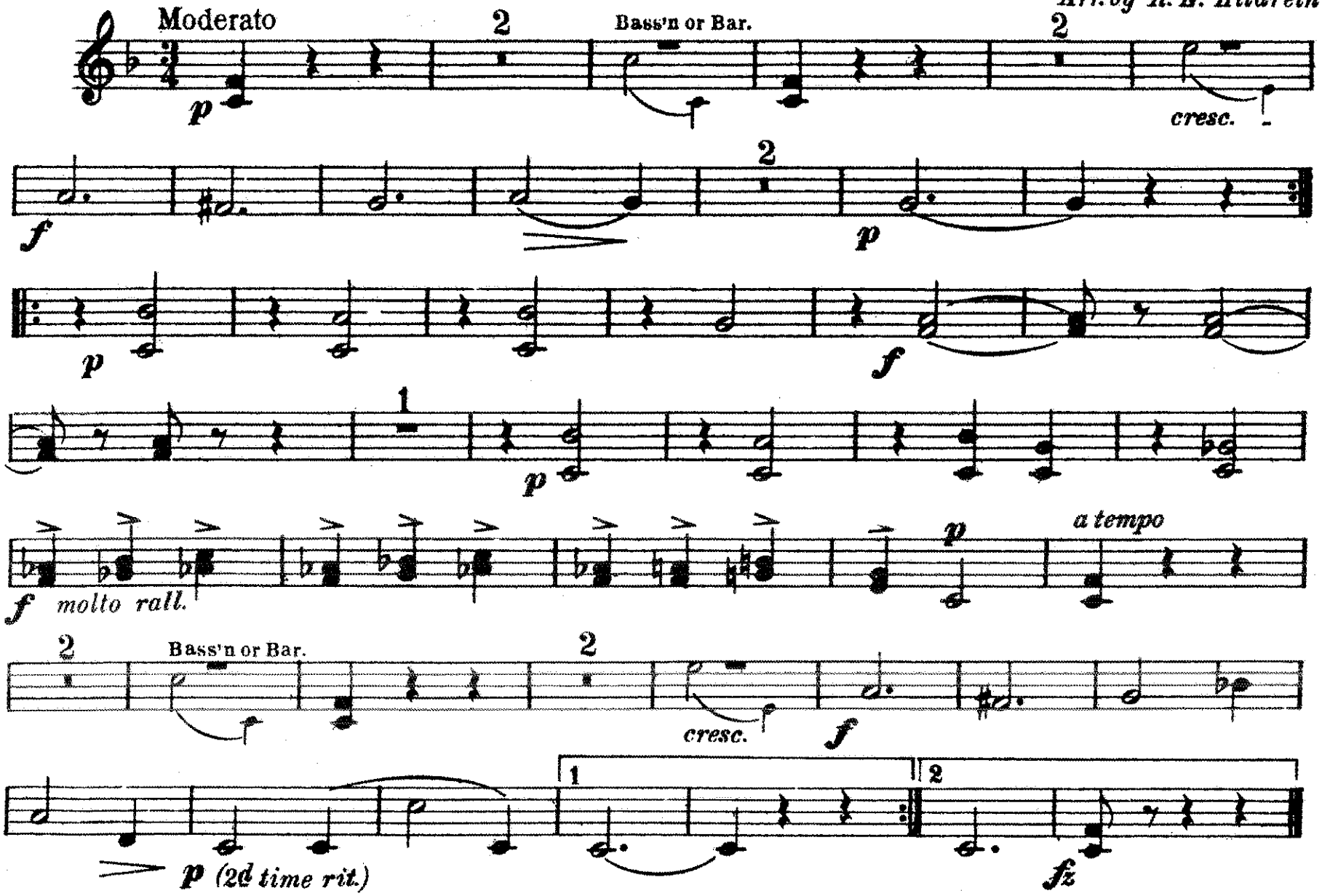

Scarf Dance

(Pas des Echarpes)

C. Chaminade

Arr. by R.E. Hildreth

1st TROMBONE

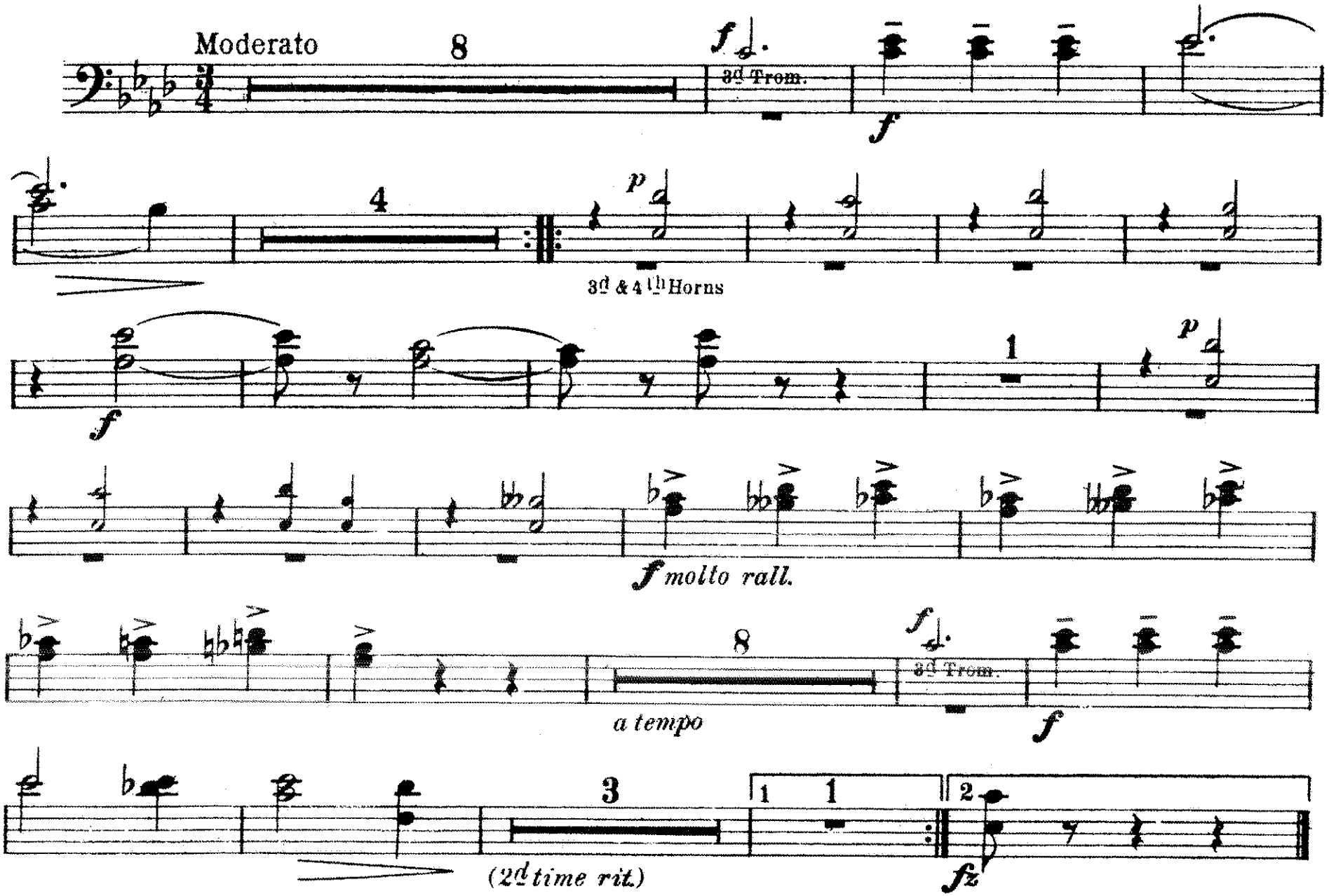

Scarf Dance

(Pas des Echarpes)

C. Chaminade

Arr. by R. E. Hildreth

2d TROMBONE

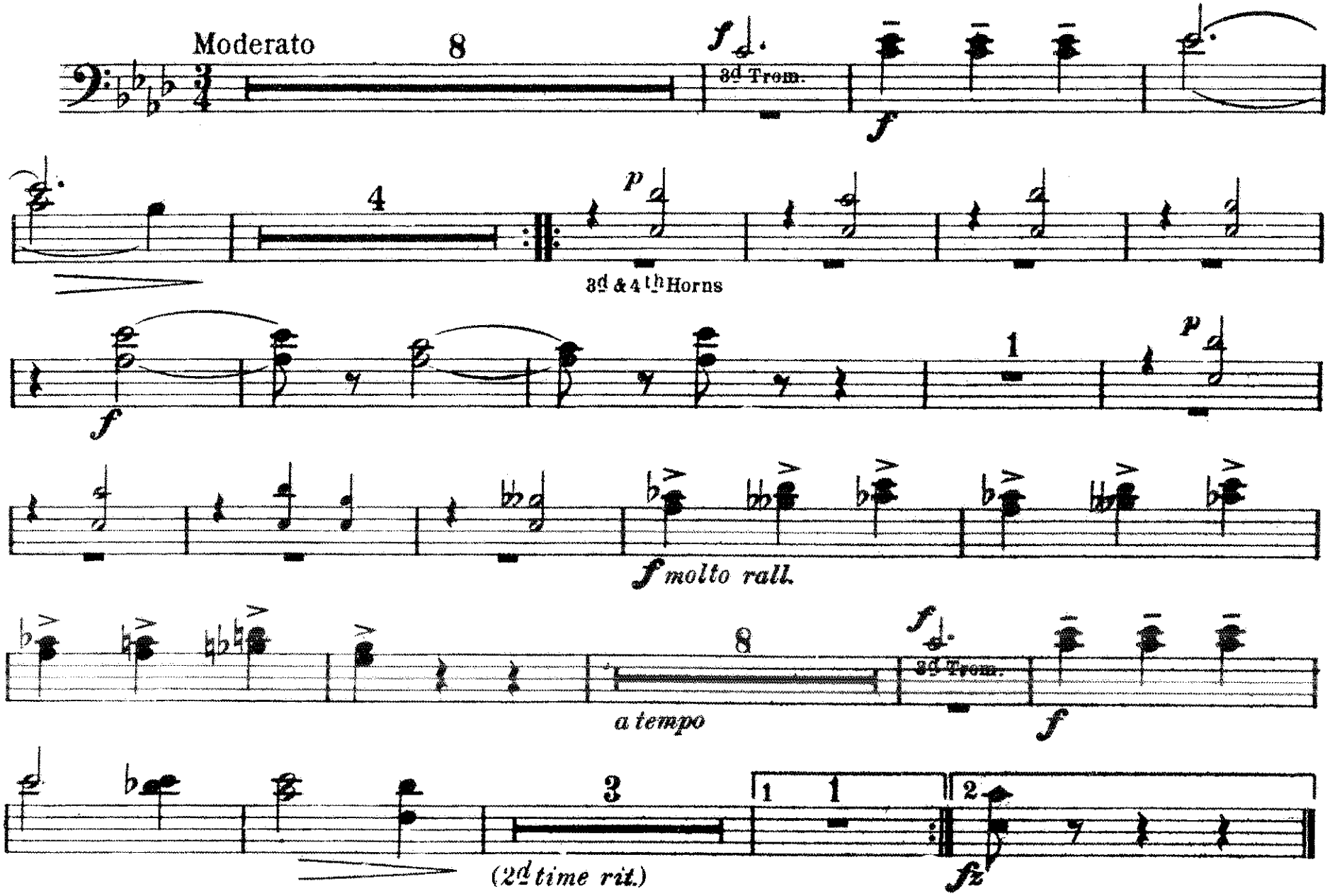

3d TROMBONE 𝄢 and
B♭ BASS 𝄞 (lower notes)

Scarf Dance
(Pas des Echarpes)

C. Chaminade
Arr. by R. E. Hildreth

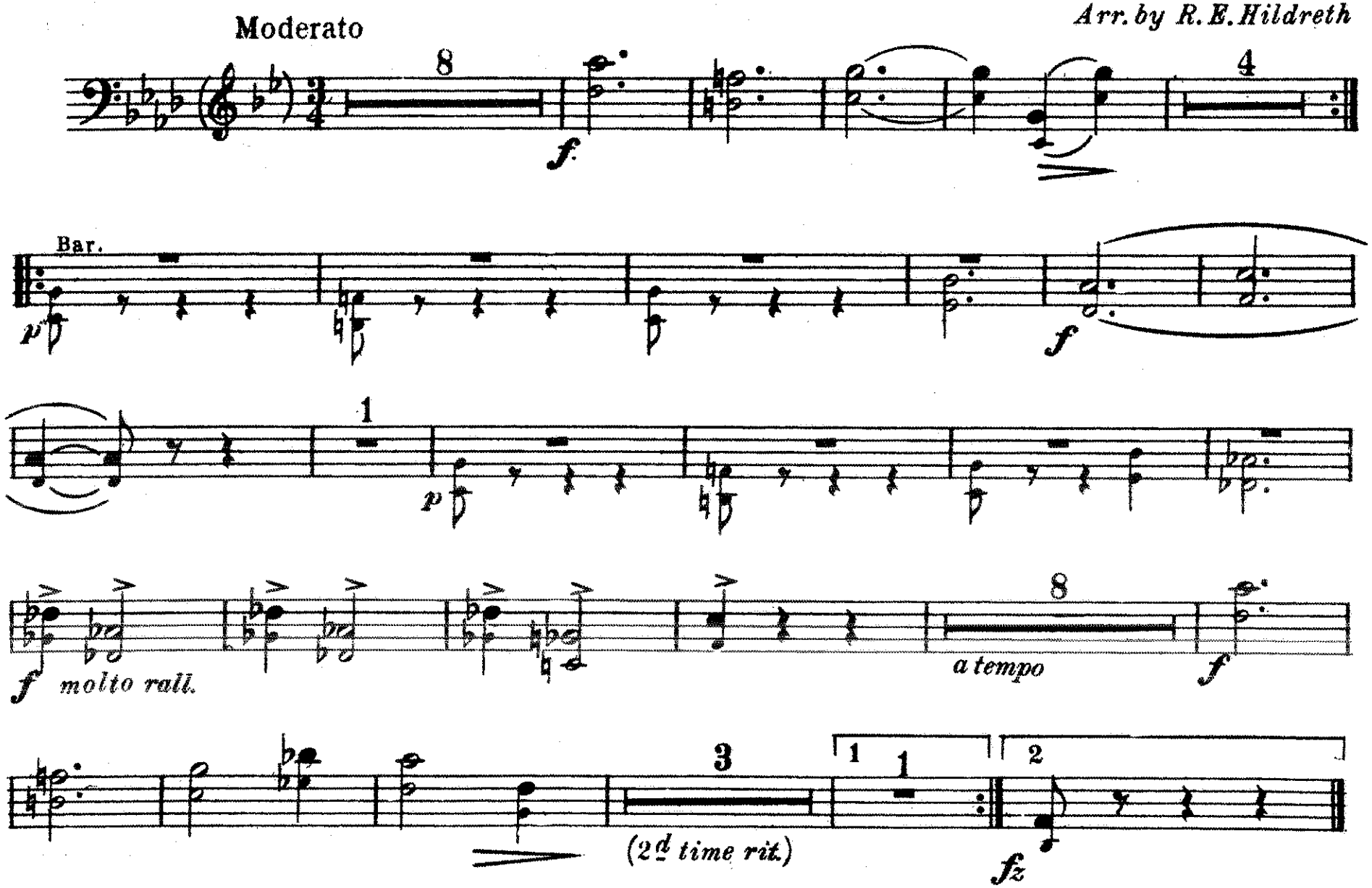

Scarf Dance

(Pas des Echarpes)

1st TROMBONE

C. Chaminade

Arr. by R. E. Hildreth

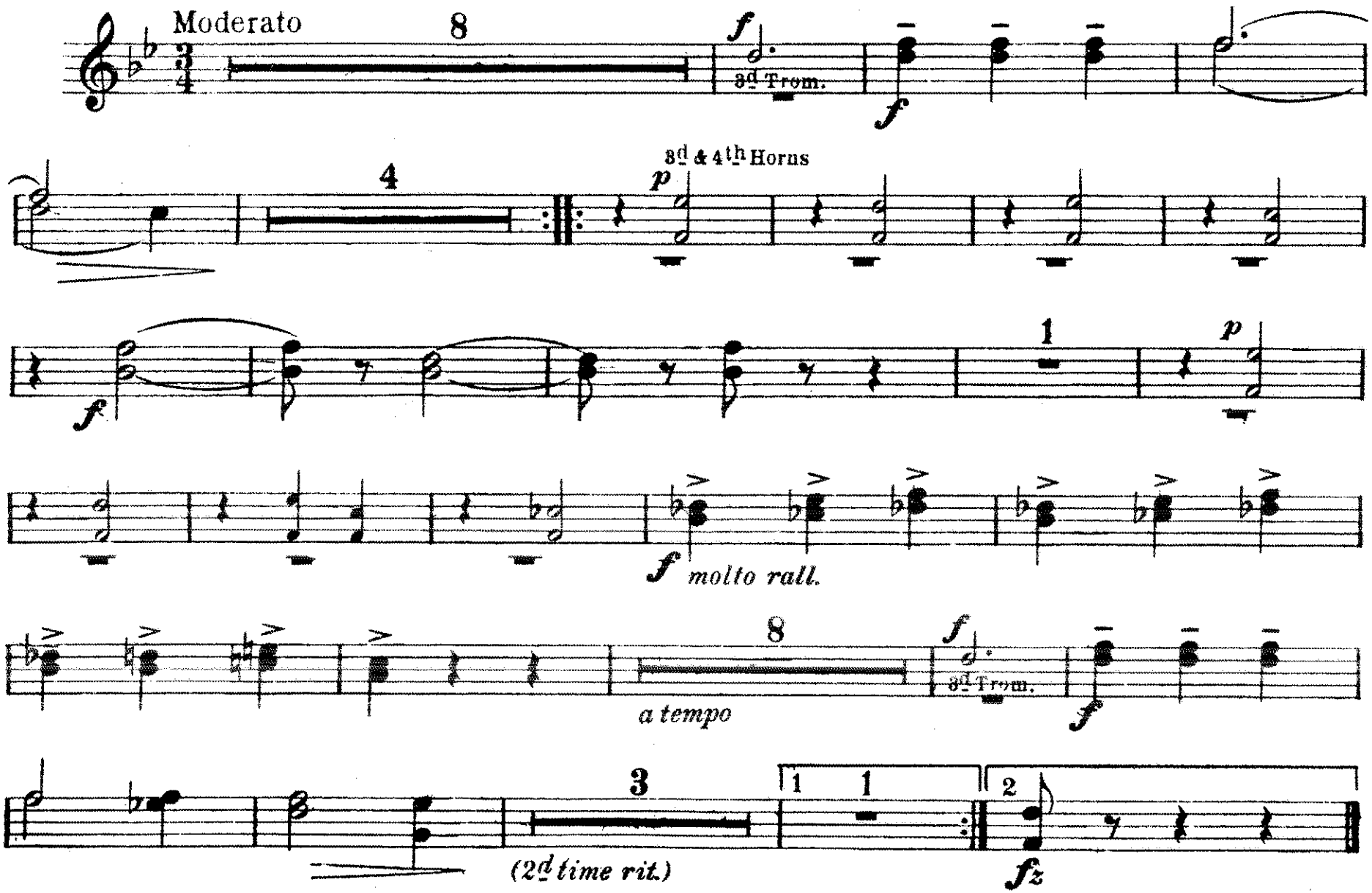

Scarf Dance

(Pas des Echarpes)

2d TROMBONE

C. Chaminade

Arr. by R. E. Hildreth

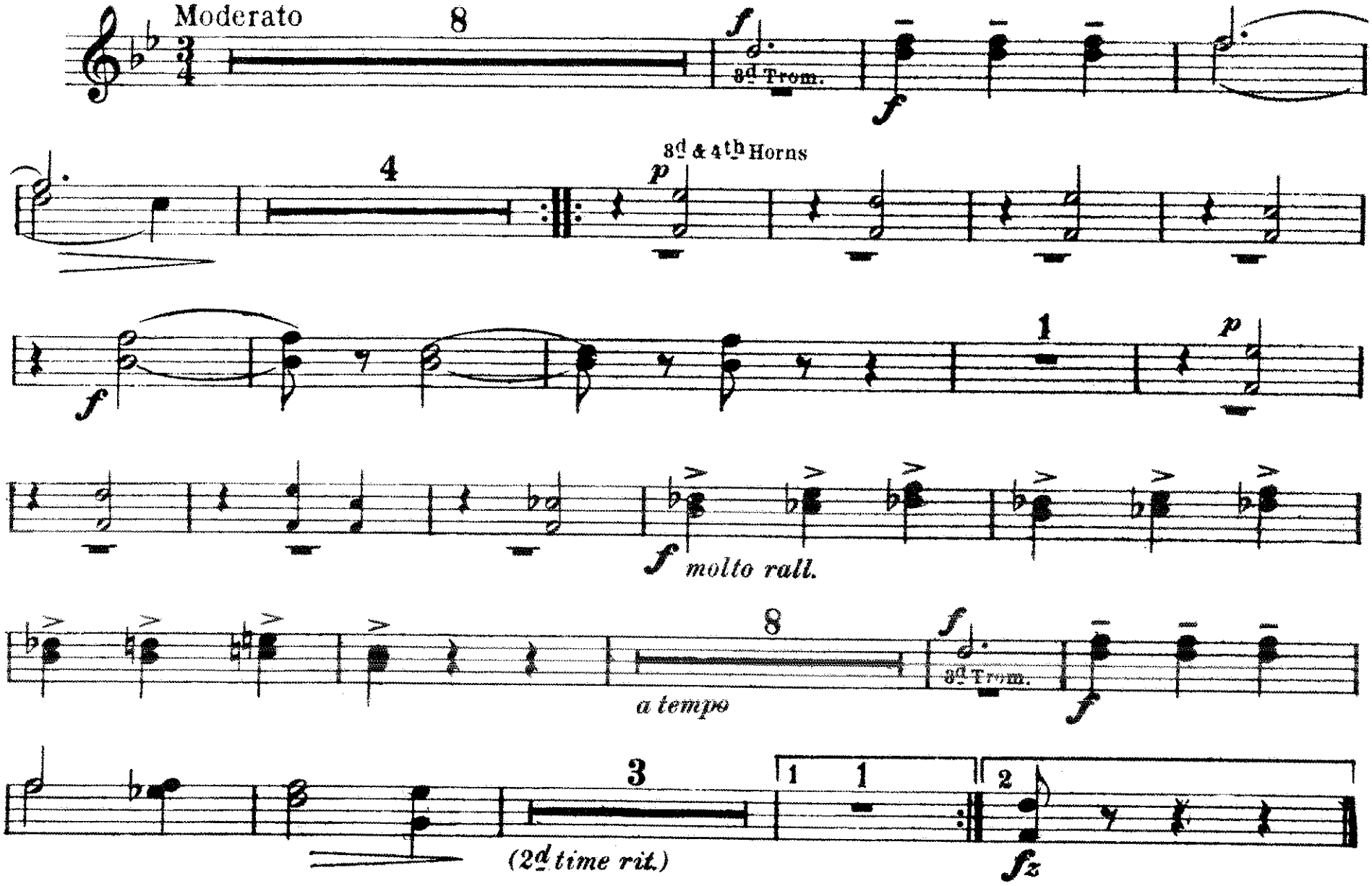

BARITONE

Scarf Dance

(Pas des Echarpes)

C. Chaminade

Arr. by R. E. Hildreth

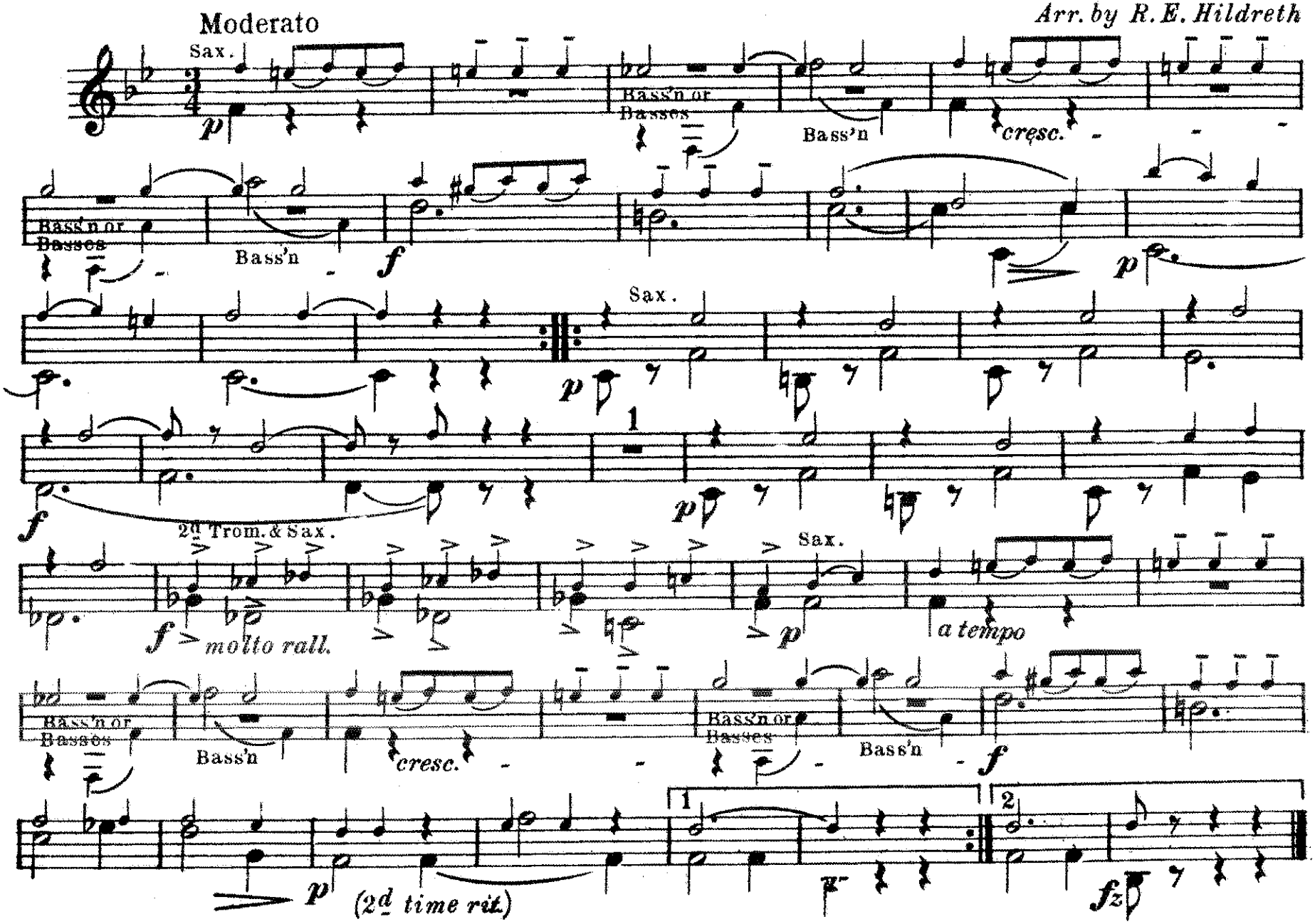

BARITONE

Scarf Dance
(Pas des Echarpes)

C. Chaminade
Arr. by R. E. Hildreth

Moderato

p

1

~~Bass'n or~~ Basses

Bass'n

1

~~Bass'n or~~ Basses

cresc. - - -

Bass'n

f

p

p

f

1

p

2d Trom.

f *molto rall.*

p

a tempo

1

~~Bass'n or~~ Basses

Bass'n

1

~~Bass'n or~~ Basses

cresc. - - -

Bass'n

f

p (2d time rit.)

1

2

fz

BASSES

Scarf Dance

(Pas des Echarpes)

C. Chaminade

Arr. by R. E. Hildreth

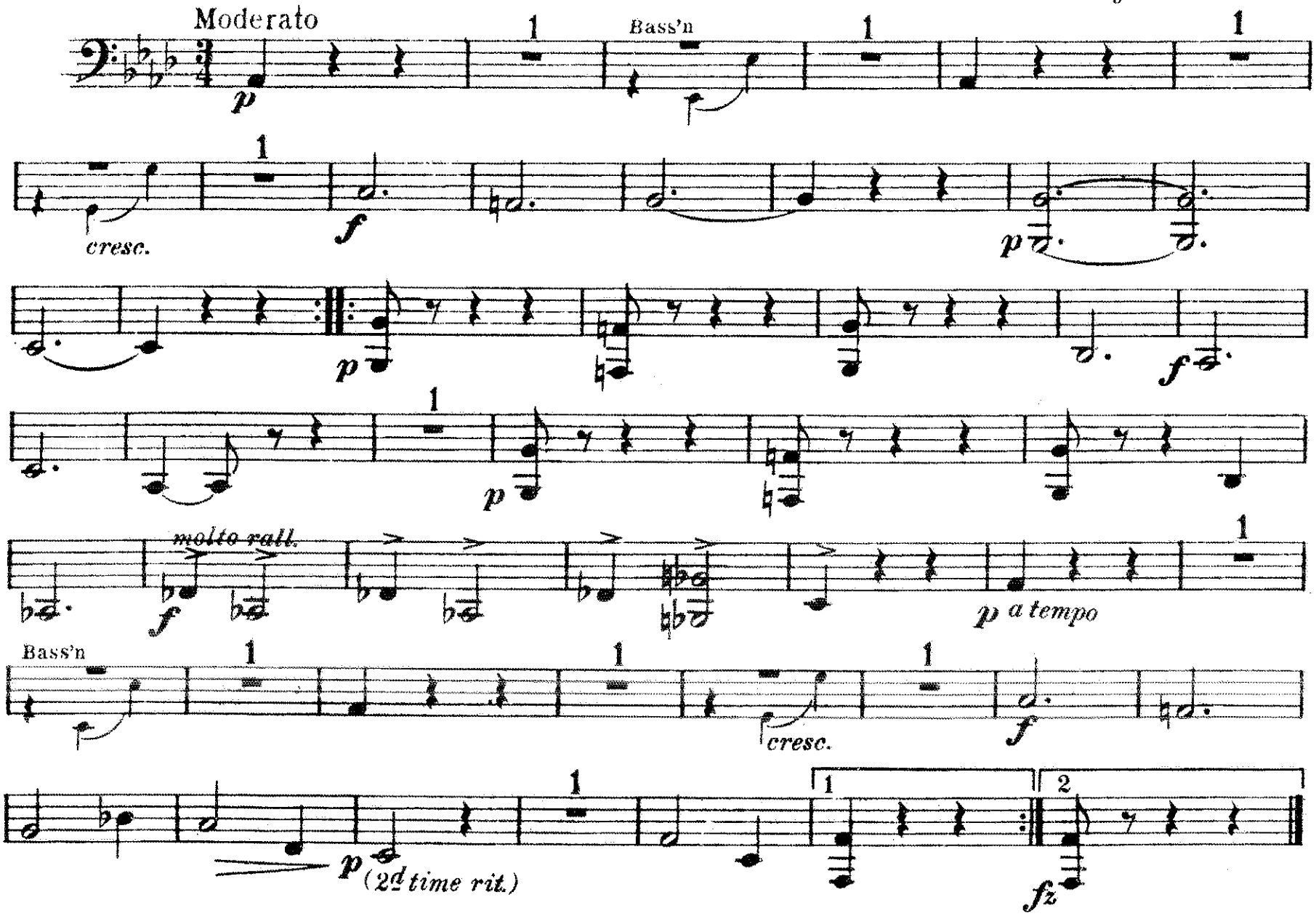

SMALL DRUM

Scarf Dance

(Pas des Echarpes)

C. Chaminade

Arr. by R. E. Hildreth

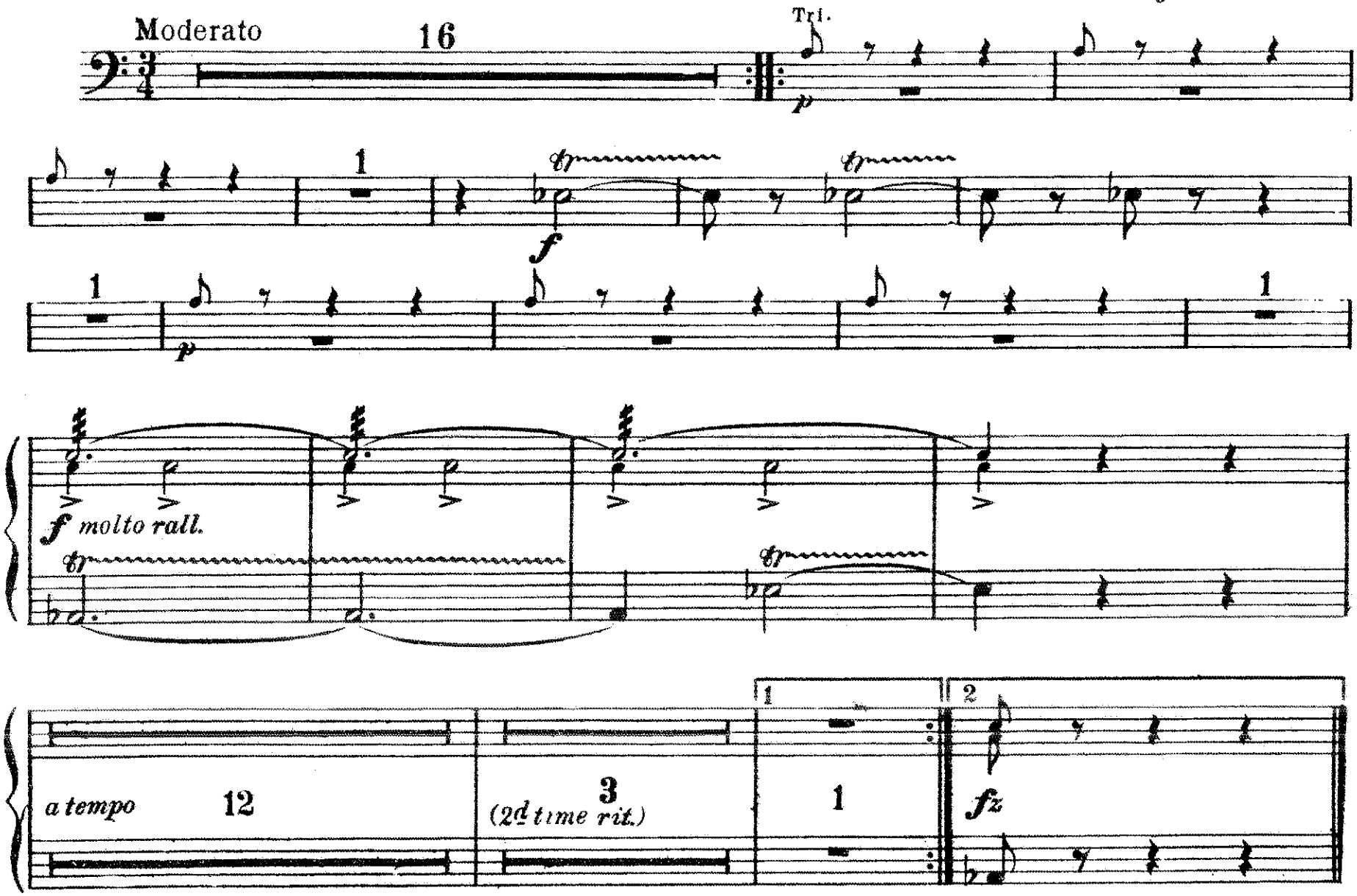

BASS DRUM

Scarf Dance

(Pas des Echarpes)

C. Chaminade
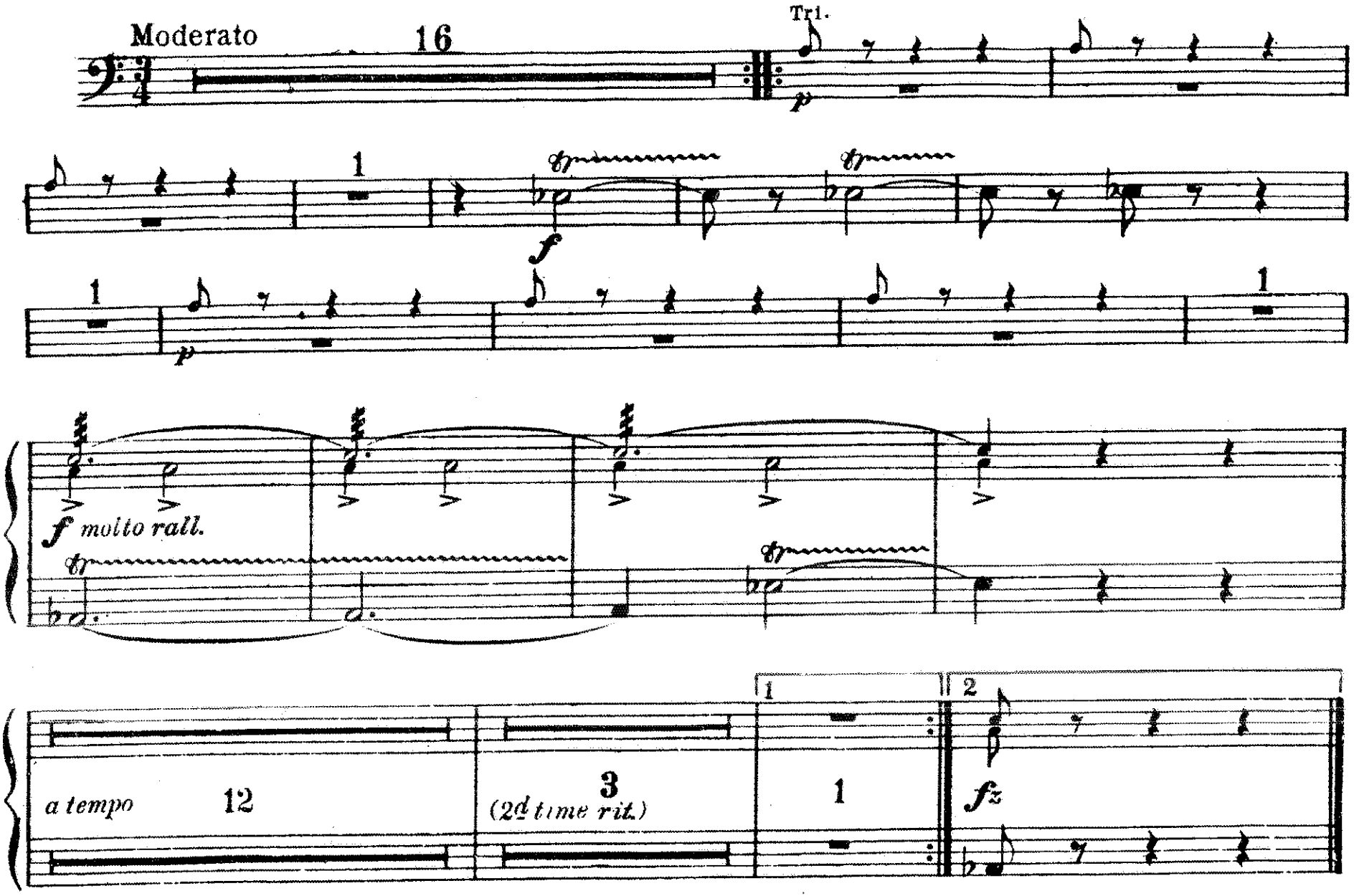
Arr. by R.E.Hildreth