Quick March_ "SEA SONGS"

Conducteur Sib

1. Princess Royal
2. Admiral Benbow
3. Portsmouth

R. Vaughan Williams.

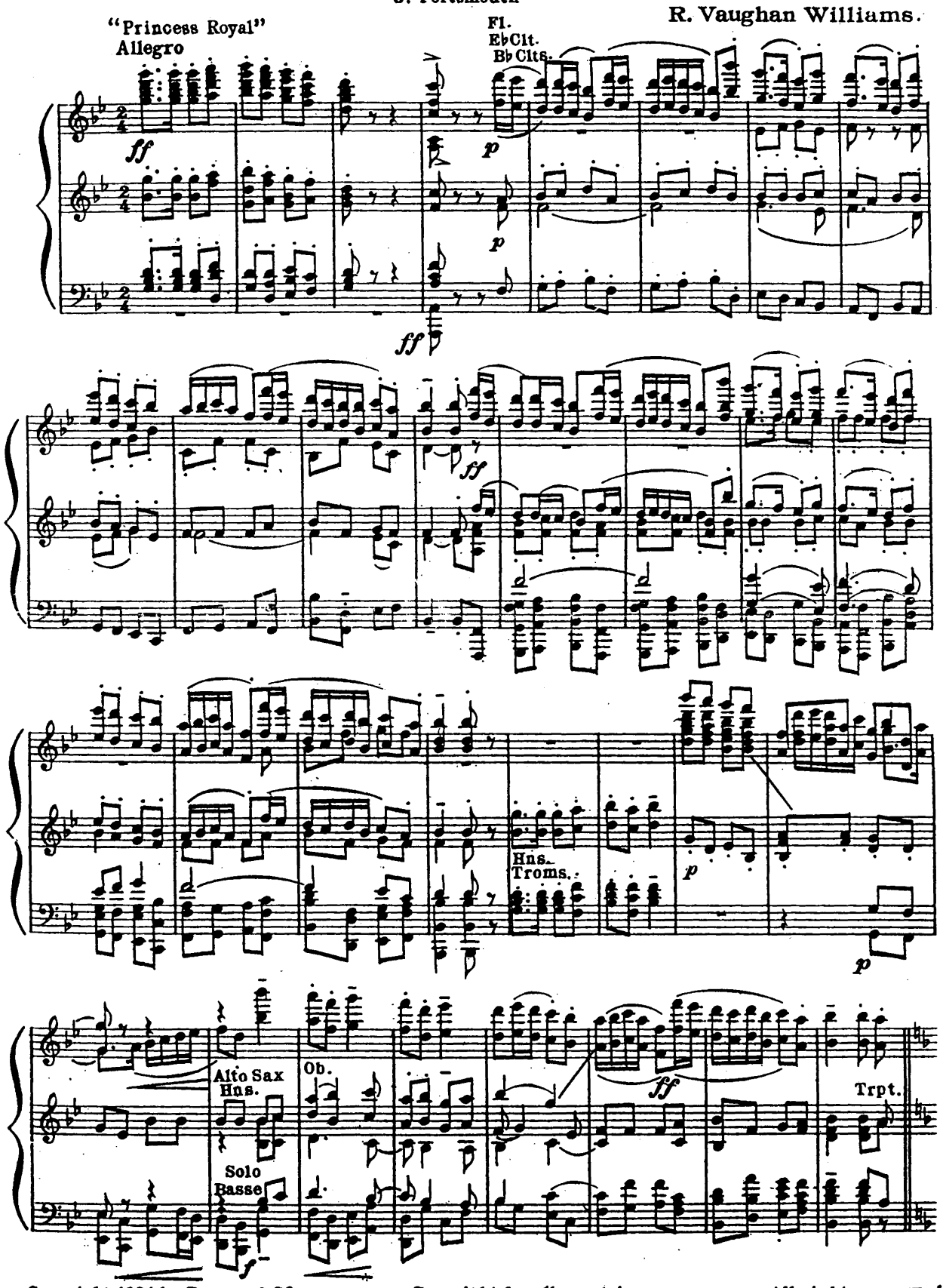

Copyright 1924 by Boosey & Co
Copyright for all countries
All rights reserved
Tous droits réservés
Sole Selling Agents:- BOOSEY & HAWKES, Ltd. 295 Regent Street, London. W.1
Printed in England
H.11109

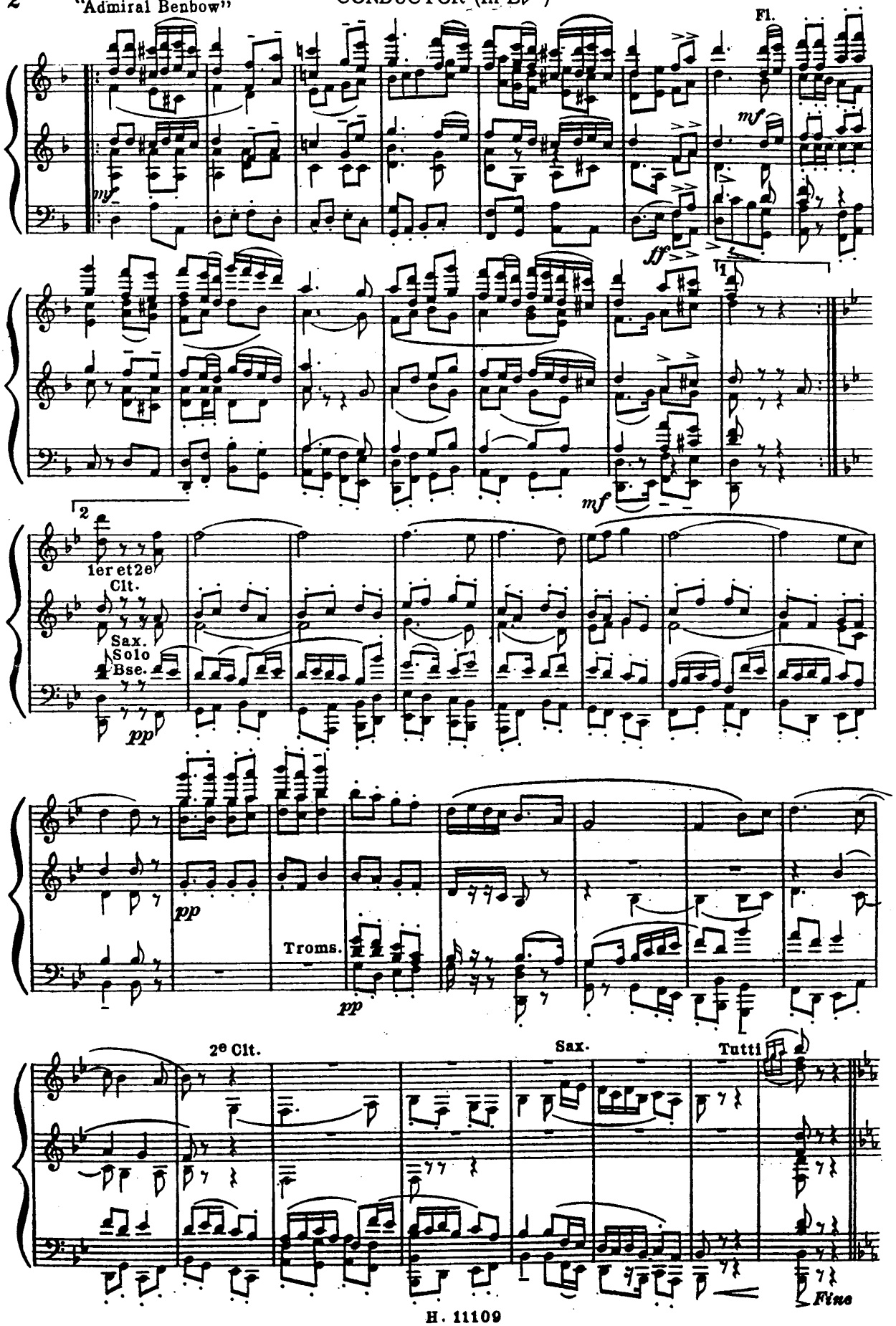
Fl.
mf
ff
1
mf
2
1er et 2e
Clt.
Sax.
Solo
Bse.
pp
pp
Troms.
pp
2e Clt.
Sax.
Tutti
Fine

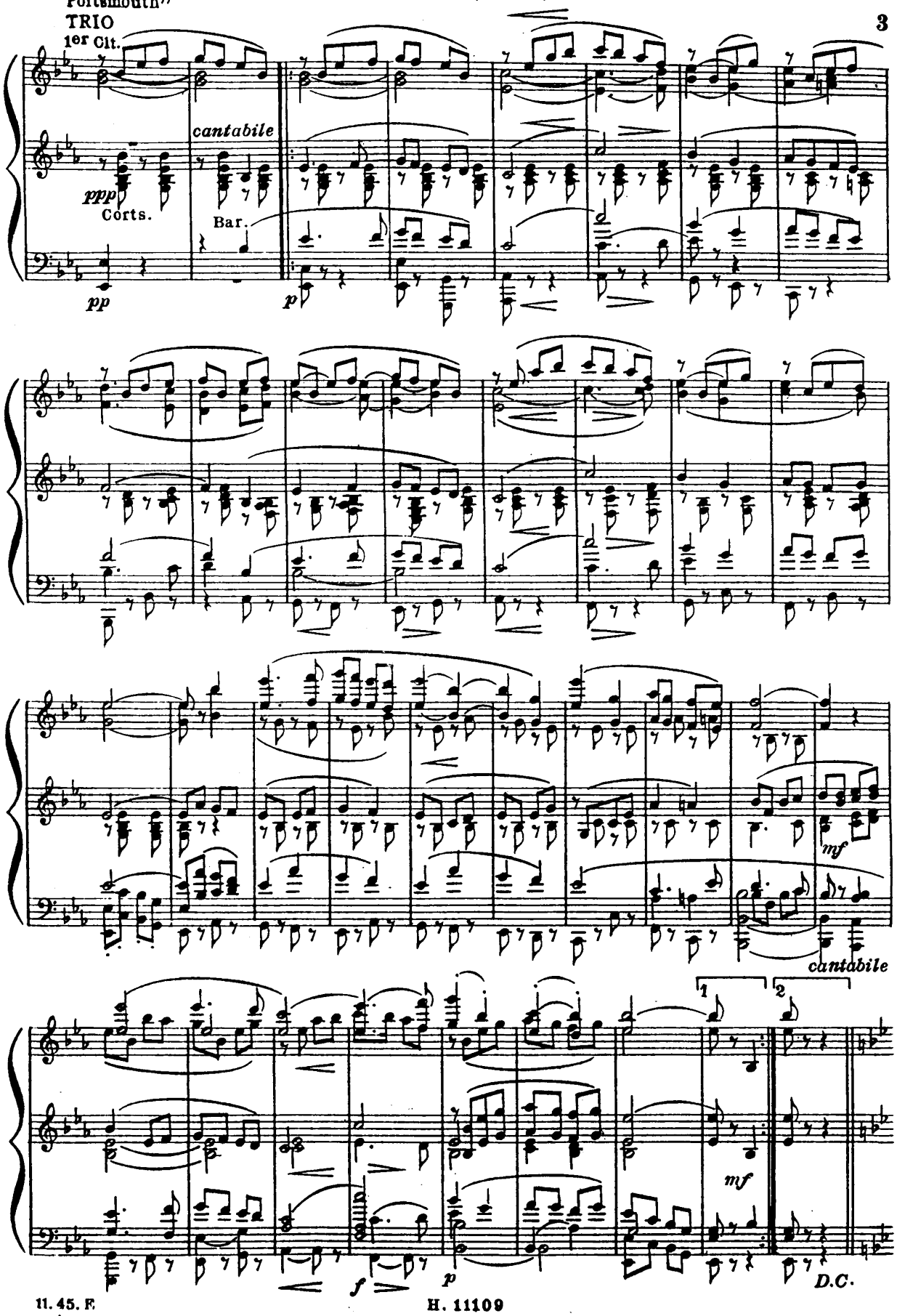
1er Clt.
cantabile
ppp
Corts.
Bar.
pp
p
mf
cantabile
1
2
mf
f
p
D.C.

Quick March "SEA SONGS."

CONCERT FLUTE & PICCOLO

Grande Flûte et Petite Flûte Ut

R. Vaughan Williams.

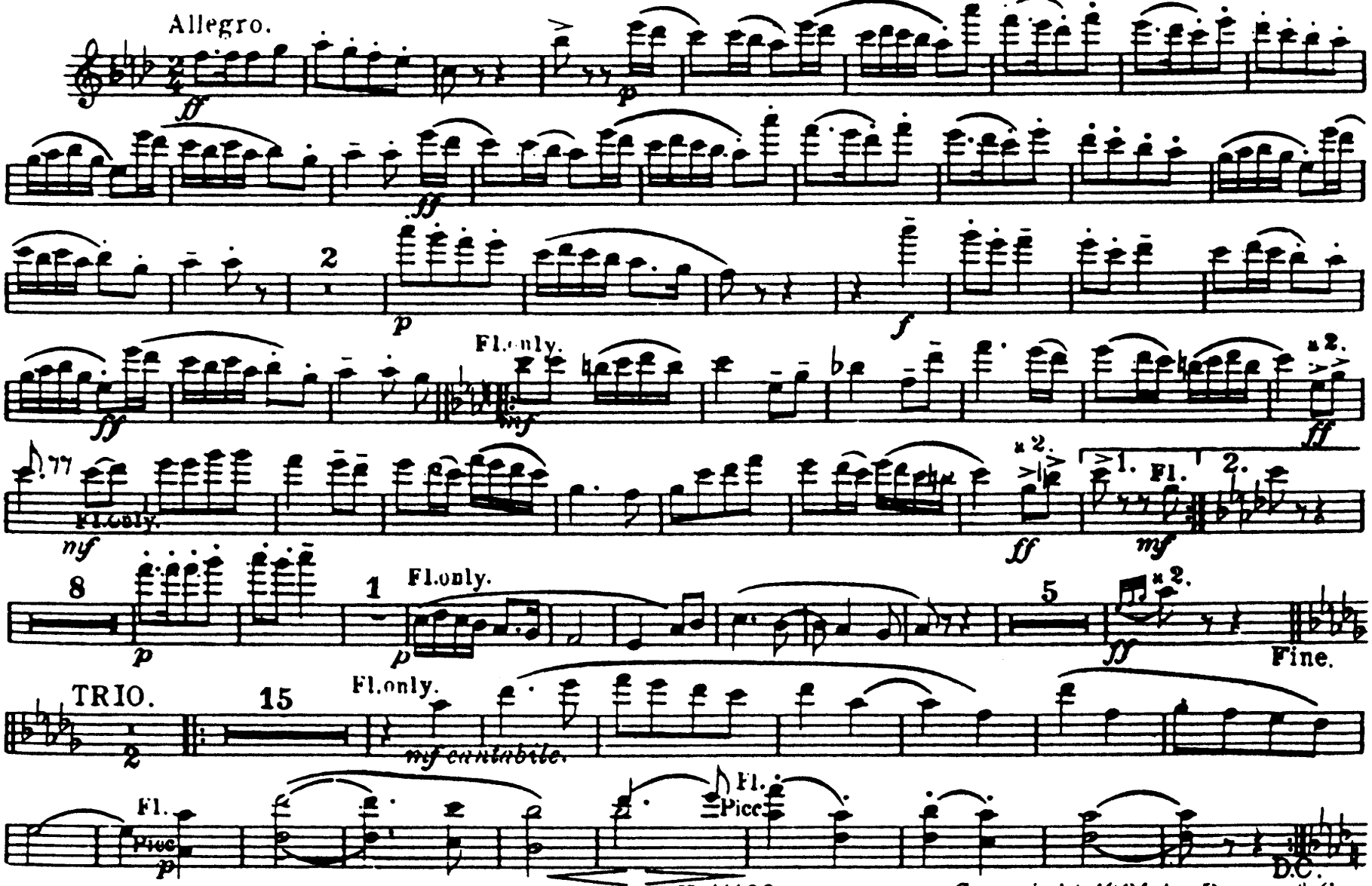

H.11109.

Copyright 1924 by Boosey & Co.

All rights reserved
Printed in England

Sole Selling Agents: BOOSEY & HAWKES, Ltd., 295 Regent Street, London.W.1

Quick March. "SEA SONGS."

R. Vaughan Williams.

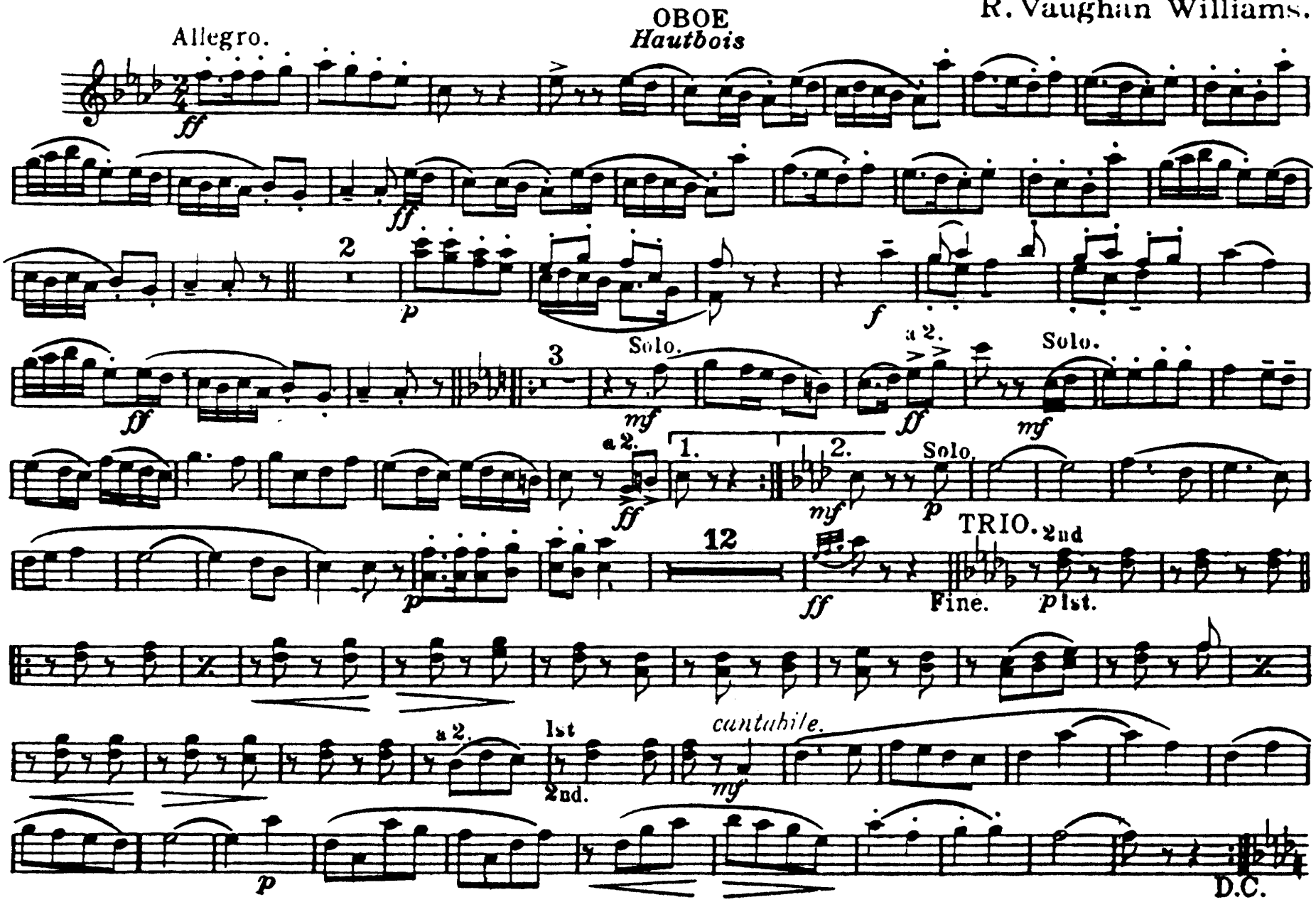

Copyright 1924 by Boosey & Co.

Sole Selling Agents: Boosey & Hawkes, Ltd. 295 Regent Street, London W. All Rights Reserved (Tous droits réservés) Printed in England

Quick March_"SEA SONGS."

1st BASSOON
1er Basson

R. Vaughan Williams.

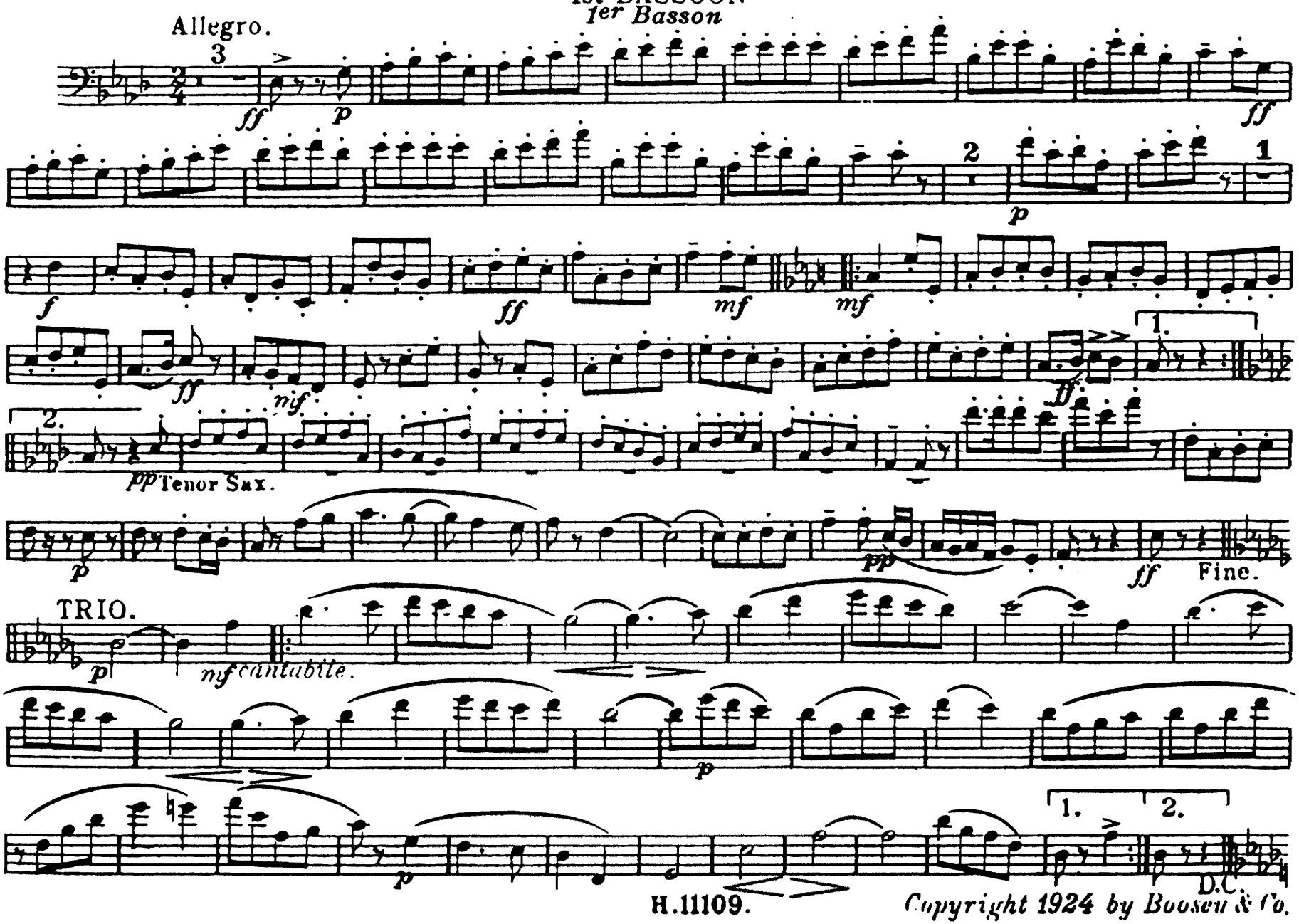

H.11109.

Copyright 1924 by Boosey & Co.

Sole Selling Agents: Boosey & Hawkes, Ltd., 295 Regent Street, London, W. All Rights Reserved (Tous droits réservés) Printed in England

Quick March_ "SEA SONGS."

R. Vaughan Williams.

2nd BASSOON
2me Basson

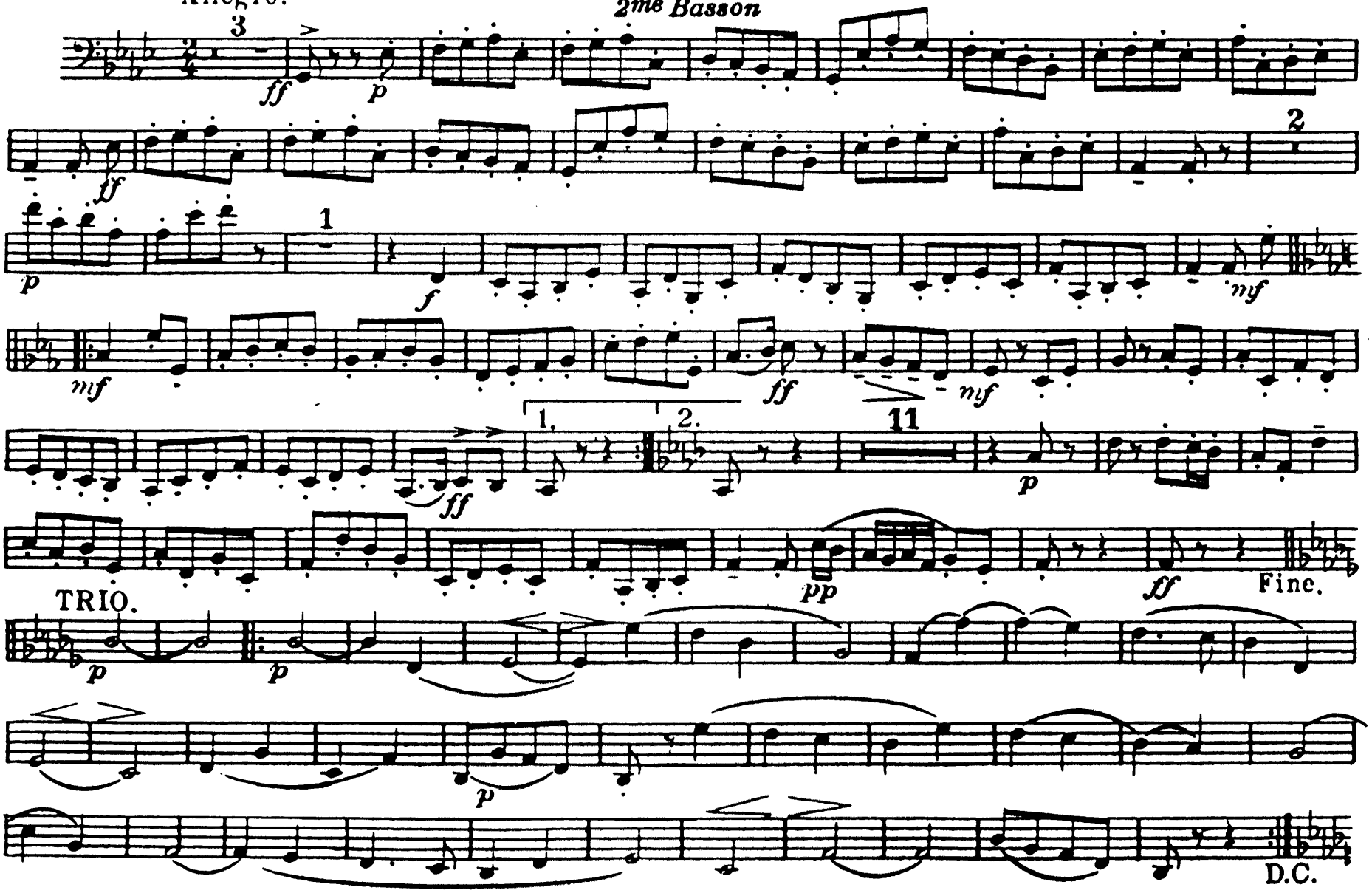

H.11109.

Copyright 1924 by Boosey & Co.

Sole Selling Agents: Boosey & Hawkes, Ltd., 295 Regent Street, London W. All Rights Reserved (Tous droits réservés) Printed in England

Quick March—"SEA SONGS."

R. Vaughan Williams.

E♭ CLARINET

Petite Clarinette Mib

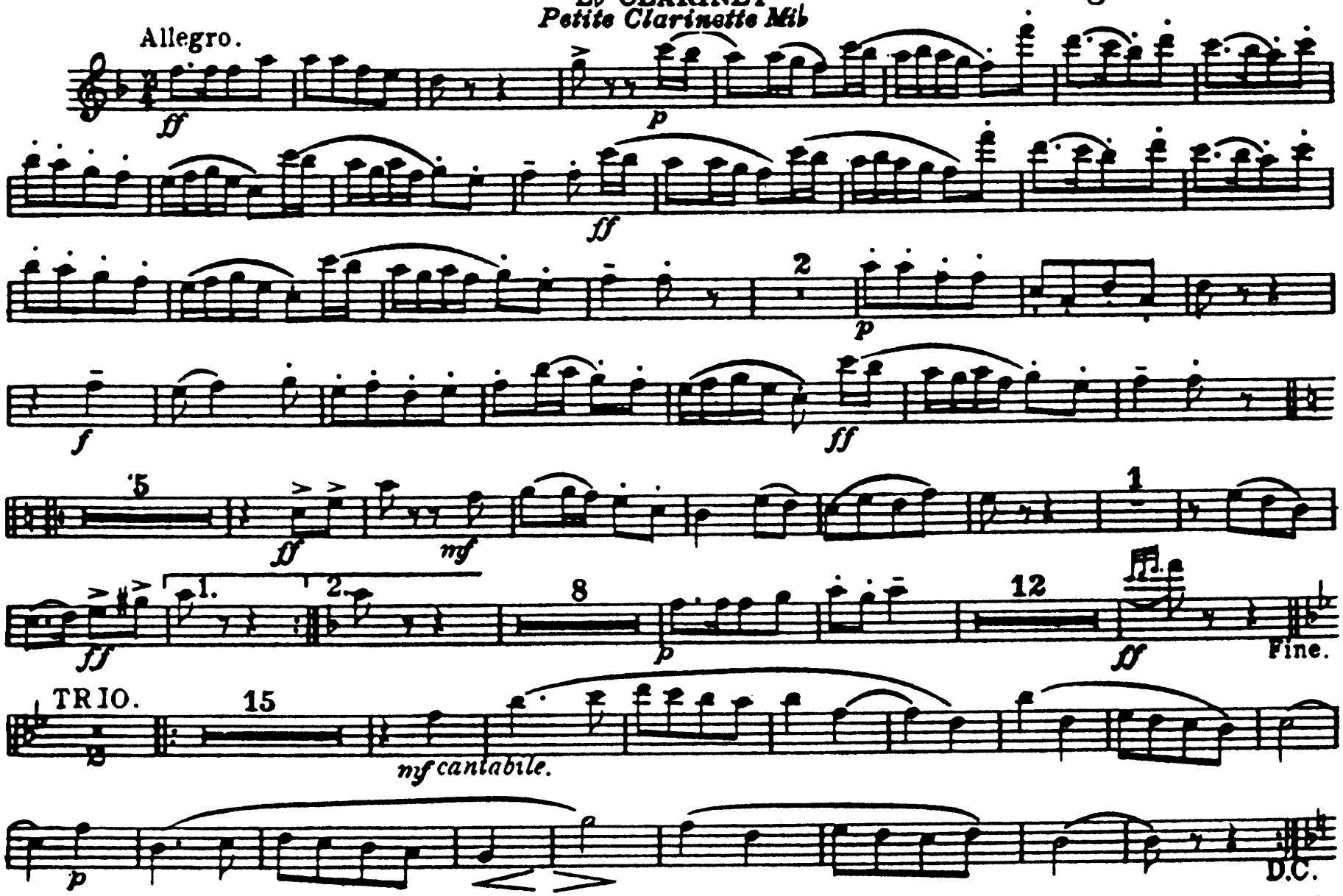

H.11109.

Copyright 1924 by Boosey & Co.
All rights reserved
Printed in England

Sole Selling Agents: **BOOSEY & HAWKES, Ltd. 295 Regent Street, London. W.1**

Quick March "SEA SONGS."

1. Princess Royal.
2. Admiral Benbow.
3. Portsmouth.

R. Vaughan Williams.

SOLO B♭ CLARINET
Clarinette Solo Si♭

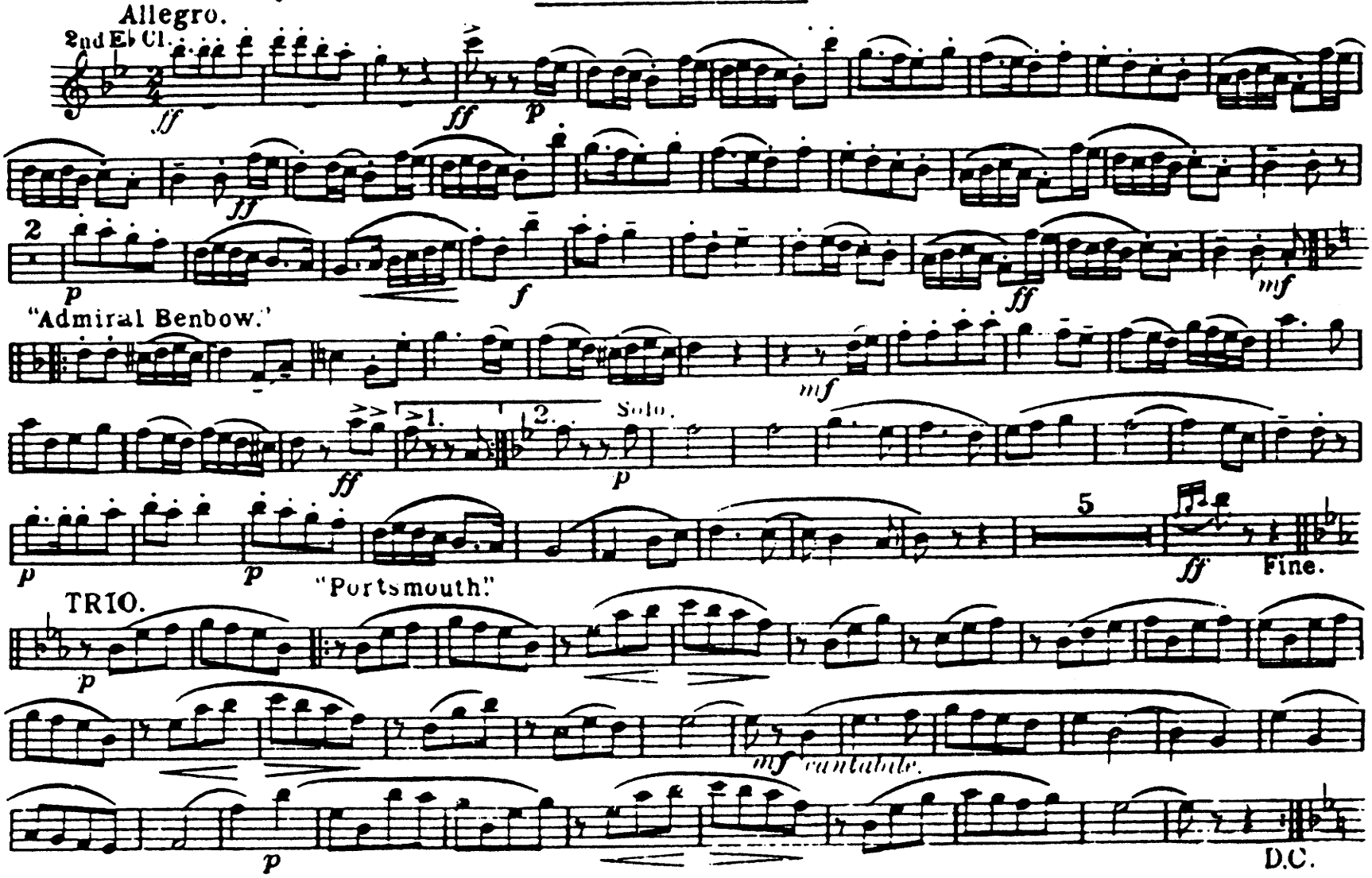

H.11109.

Copyright 1924 by Boosey & Co.

All rights reserved
Printed in England

Sole Selling Agents: **BOOSEY & HAWKES, Ltd. 295 Regent Street, London. W.1**

Quick March "SEA SONGS."

R. Vaughan Williams.

Ripieno Clarinet in B♭.

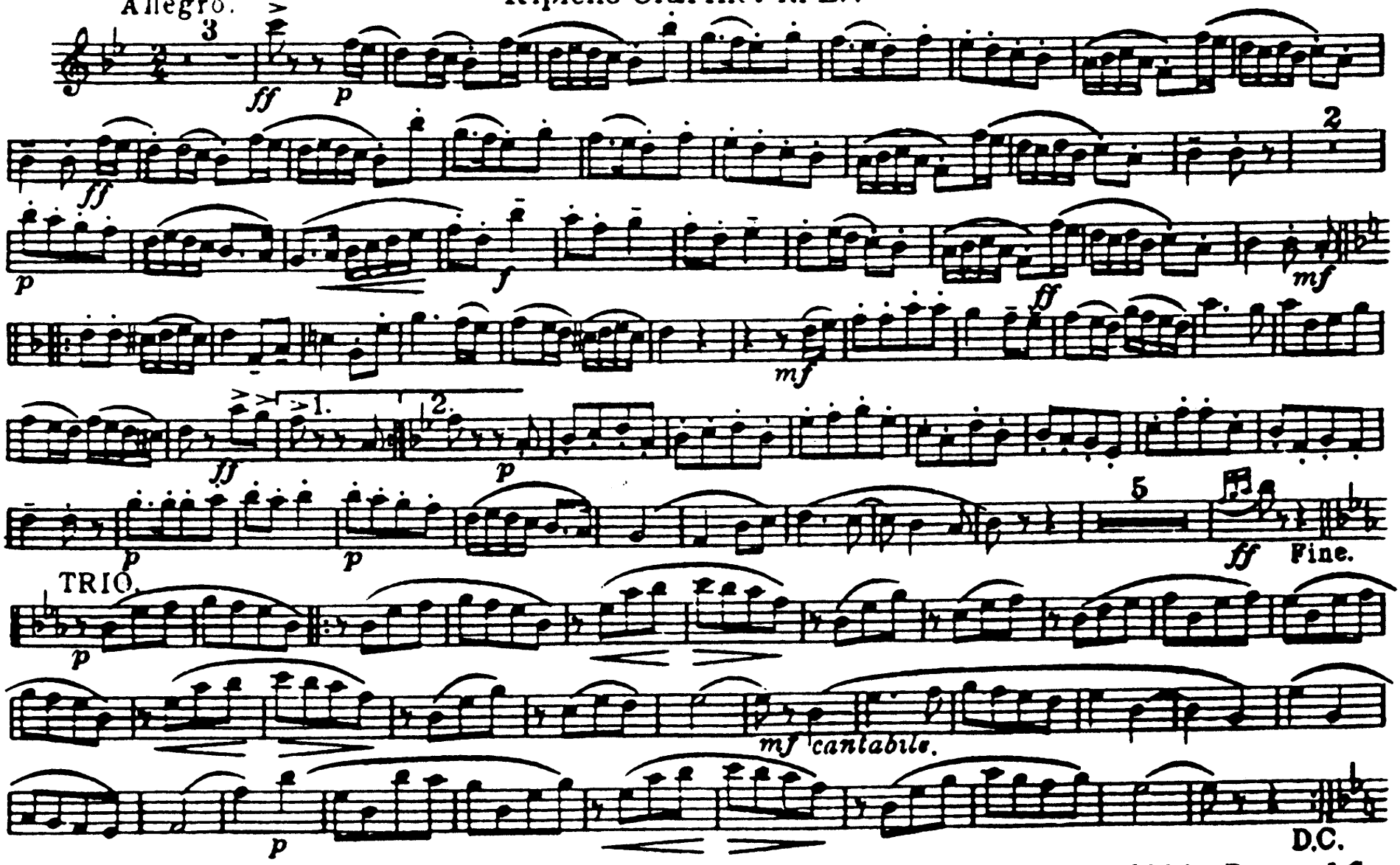

H.11109.

Copyright 1924 by Boosey & Co.

All rights reserved
Printed in England

Sole Selling Agents: BOOSEY & HAWKES, Ltd., 295 Regent Street, London W.1

Quick March—"SEA SONGS."

R. Vaughan Williams.

2nd B♭ CLARINET
2me Clarinette Si♭

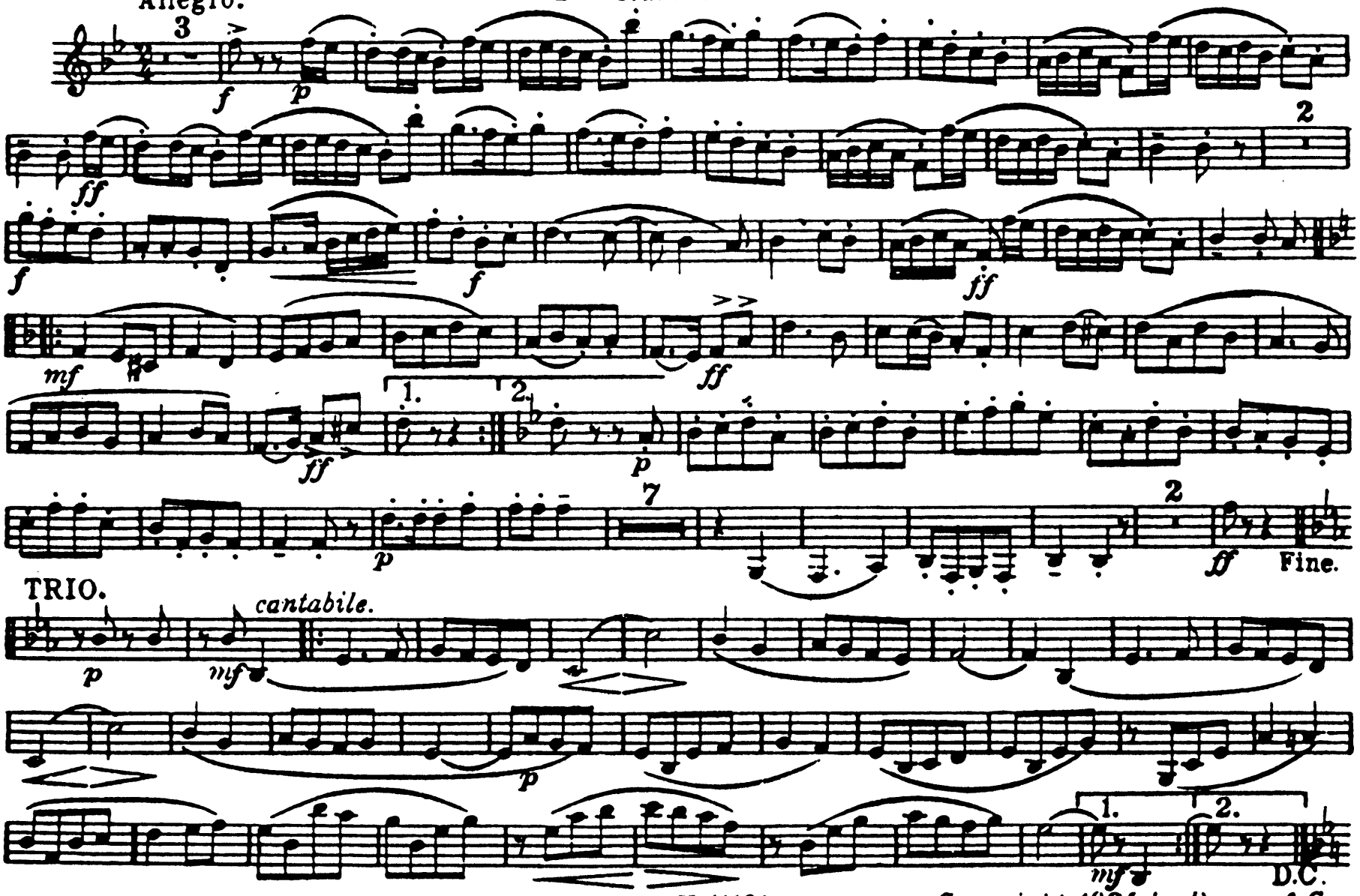

H.11109.

Copyright 1924 by Boosey & Co.

Sole Selling Agents: Boosey & Hawkes, Ltd. 295 Regent Street, London W. All Rights Reserved (Tous droits réservés) Printed in England

Quick March_"SEA SONGS."

3rd B♭ CLARINET
3me Clarinette Si♭

R. Vaughan Williams

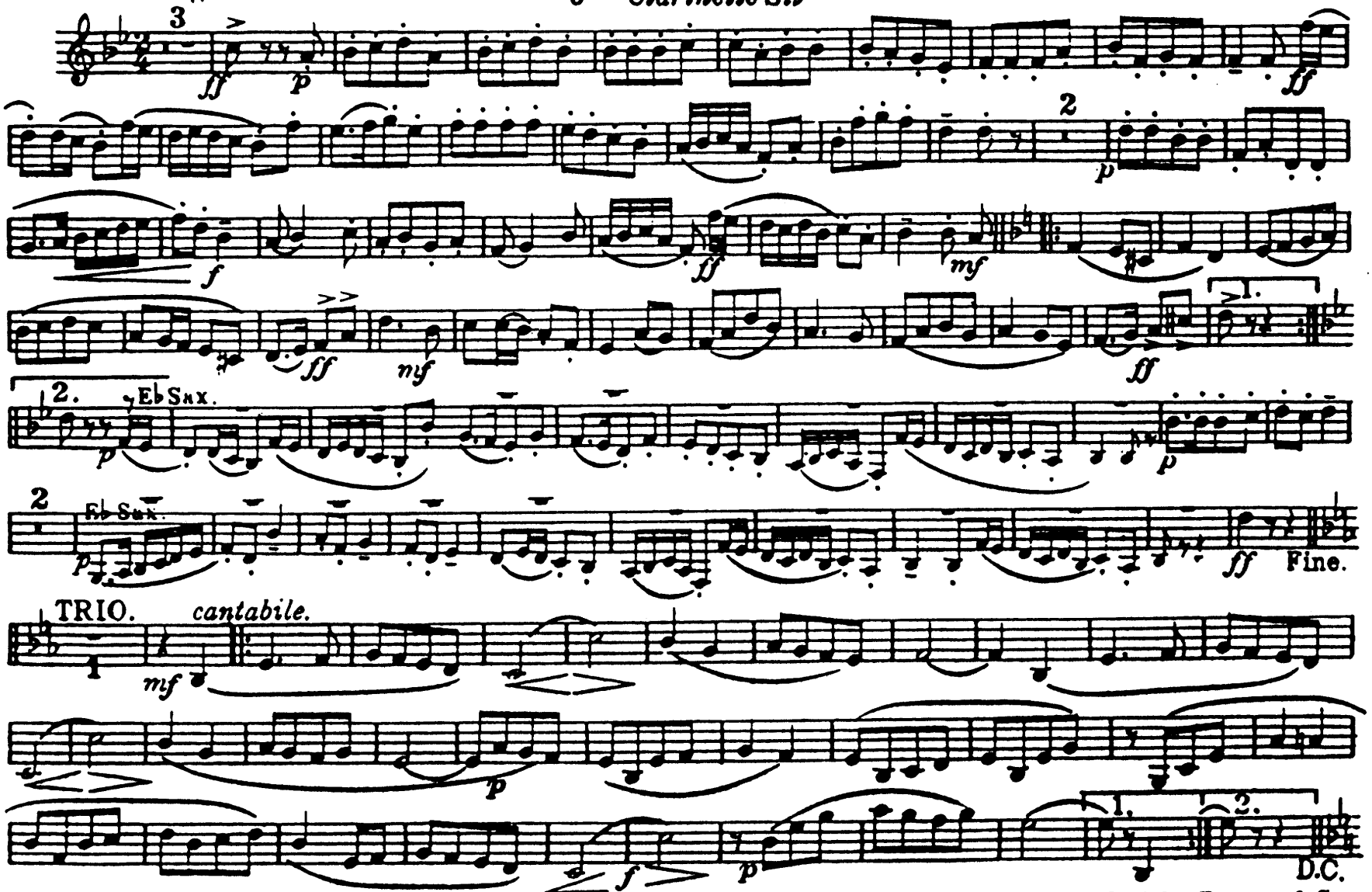

H.11109.

Copyright 1924 by Boosey & Co.

All rights reserved
Printed in England

Sole Selling Agents: **BOOSEY & HAWKES, Ltd. 295 Regent Street, London. W.1**

Alto Clarinet in E♭

R. Vaughan Williams

Sea Songs

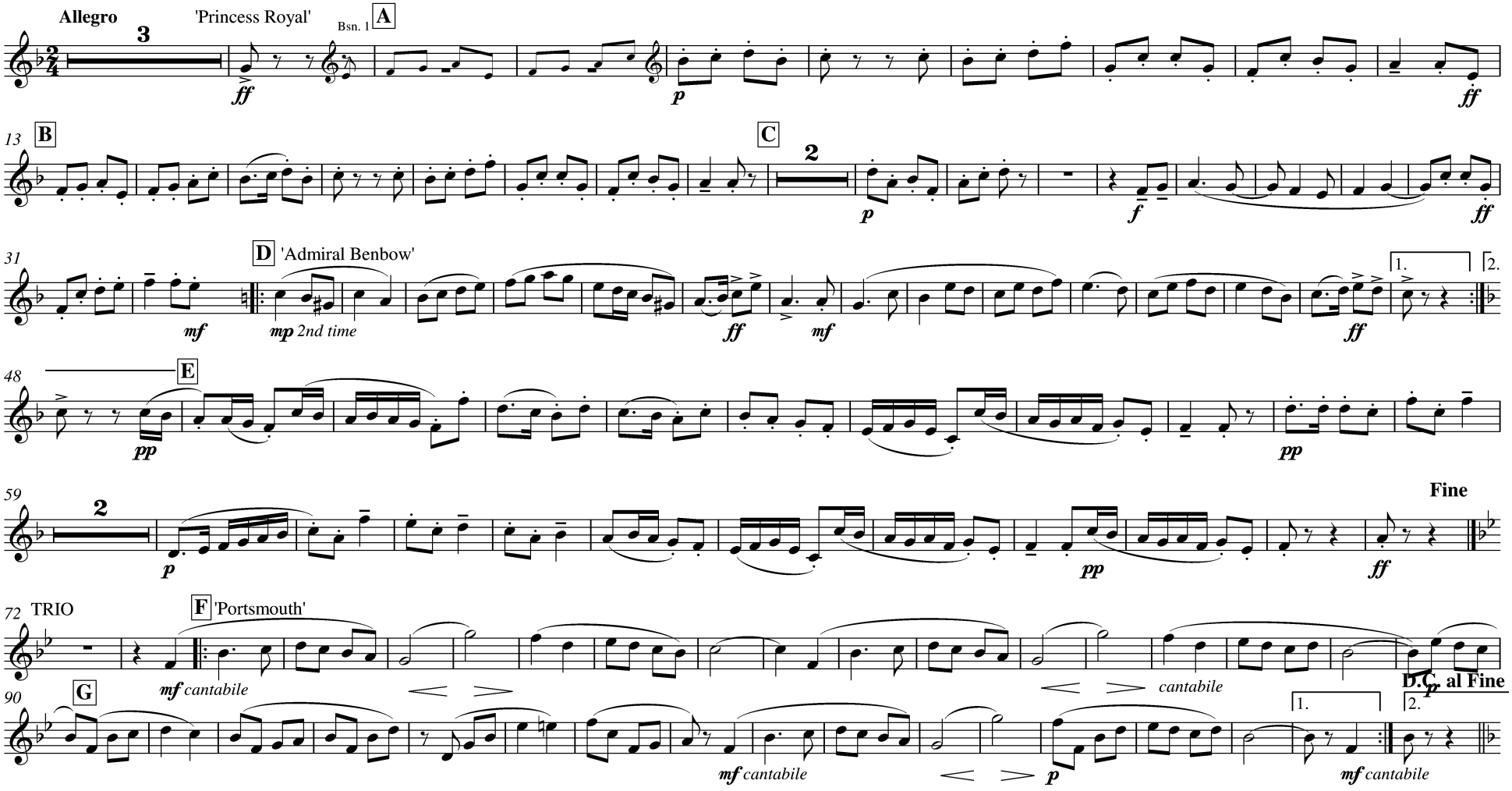

Bass Clarinet in B♭

Sea Songs

R. Vaughan Williams

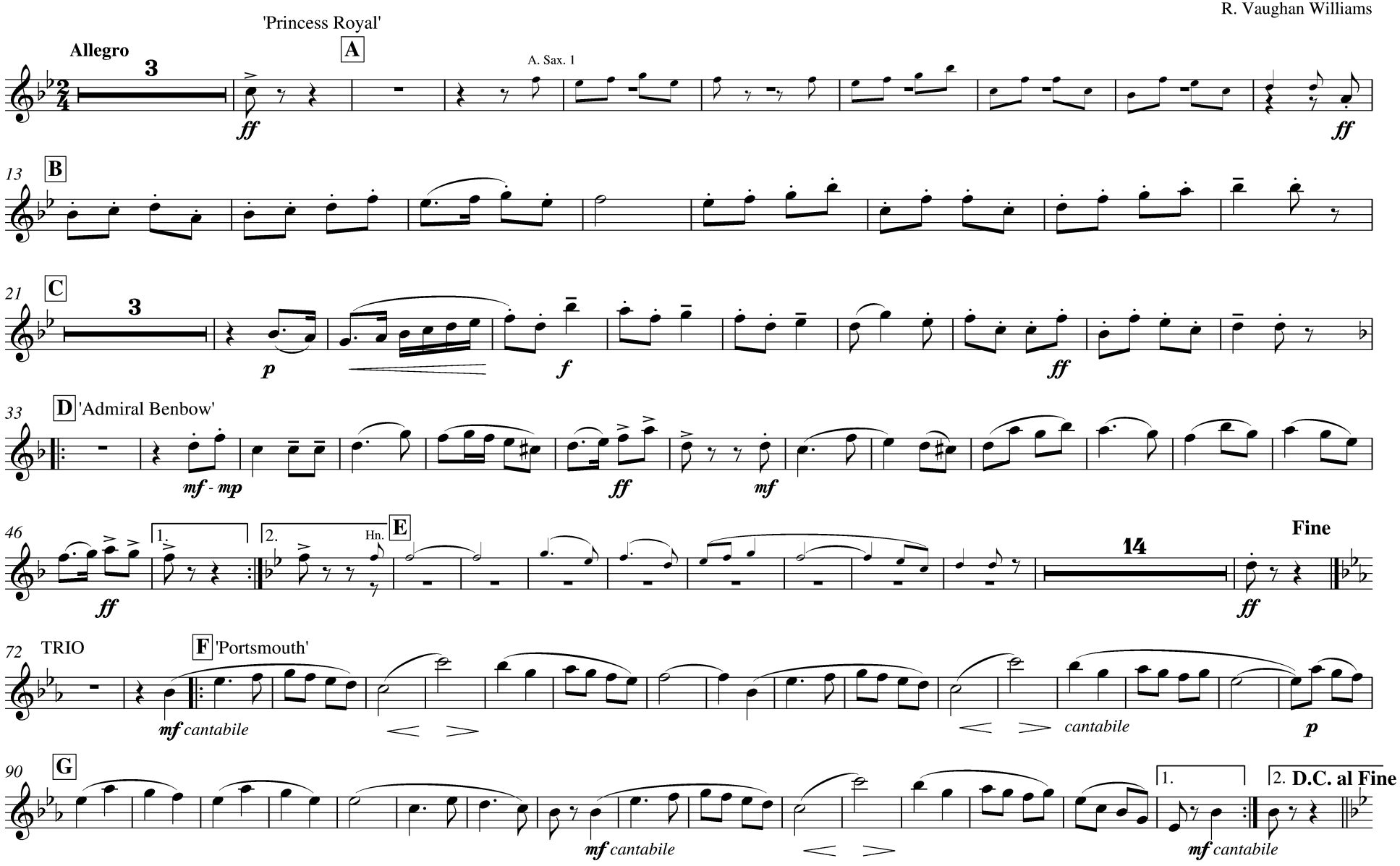

Quick March "SEA SONGS."

R. Vaughan Williams.

E♭ ALTO SAXOPHONE
Saxophone Alto Mib

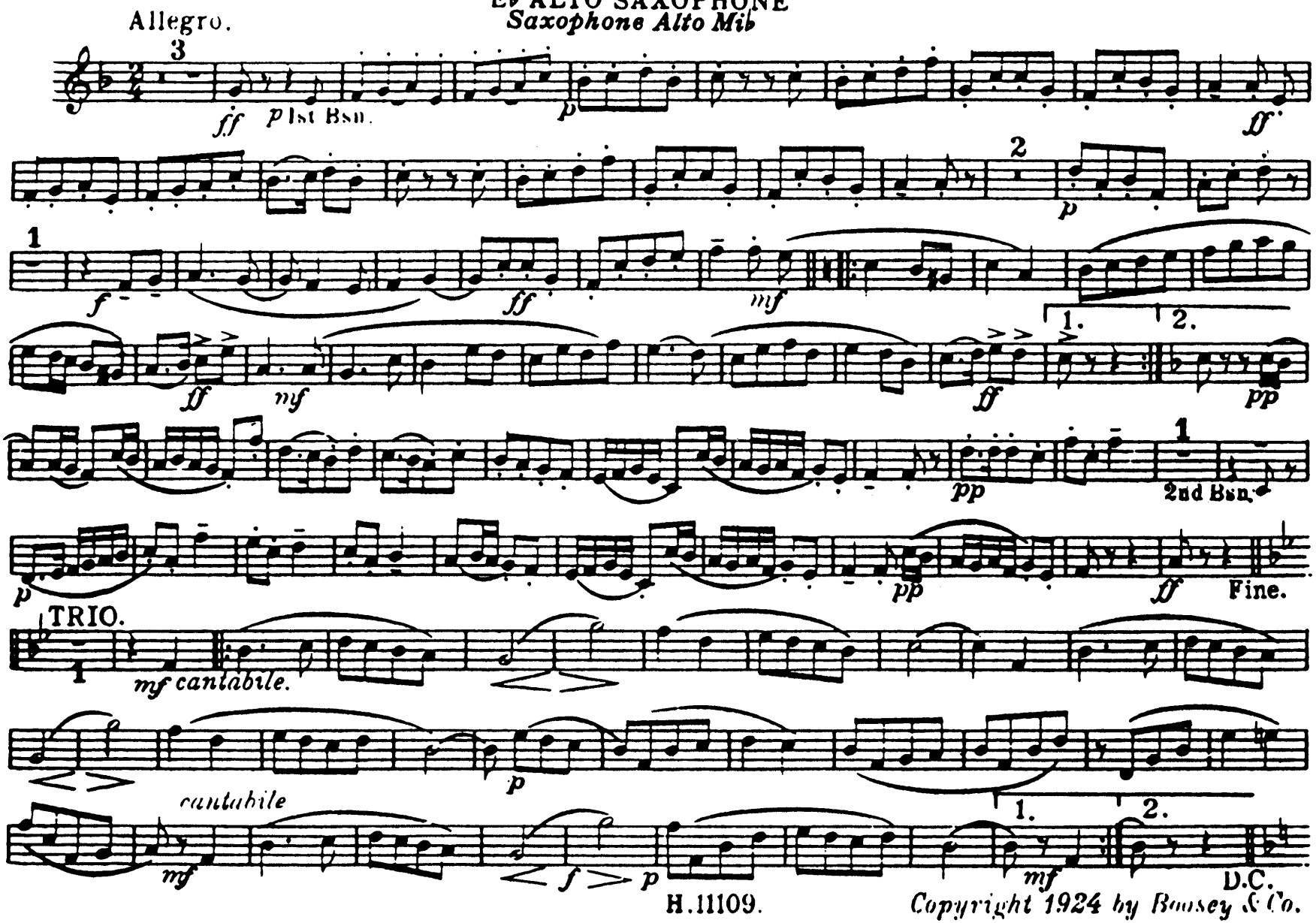

Copyright 1924 by Boosey & Co.

All rights reserved
Printed in England

Sole Selling Agents: **BOOSEY & HAWKES, Ltd. 295 Regent Street, London. W.1**

Quick March. "SEA SONGS."

B♭ TENOR SAXOPHONE

Saxophone Ténor Sib

R. Vaughan Williams.

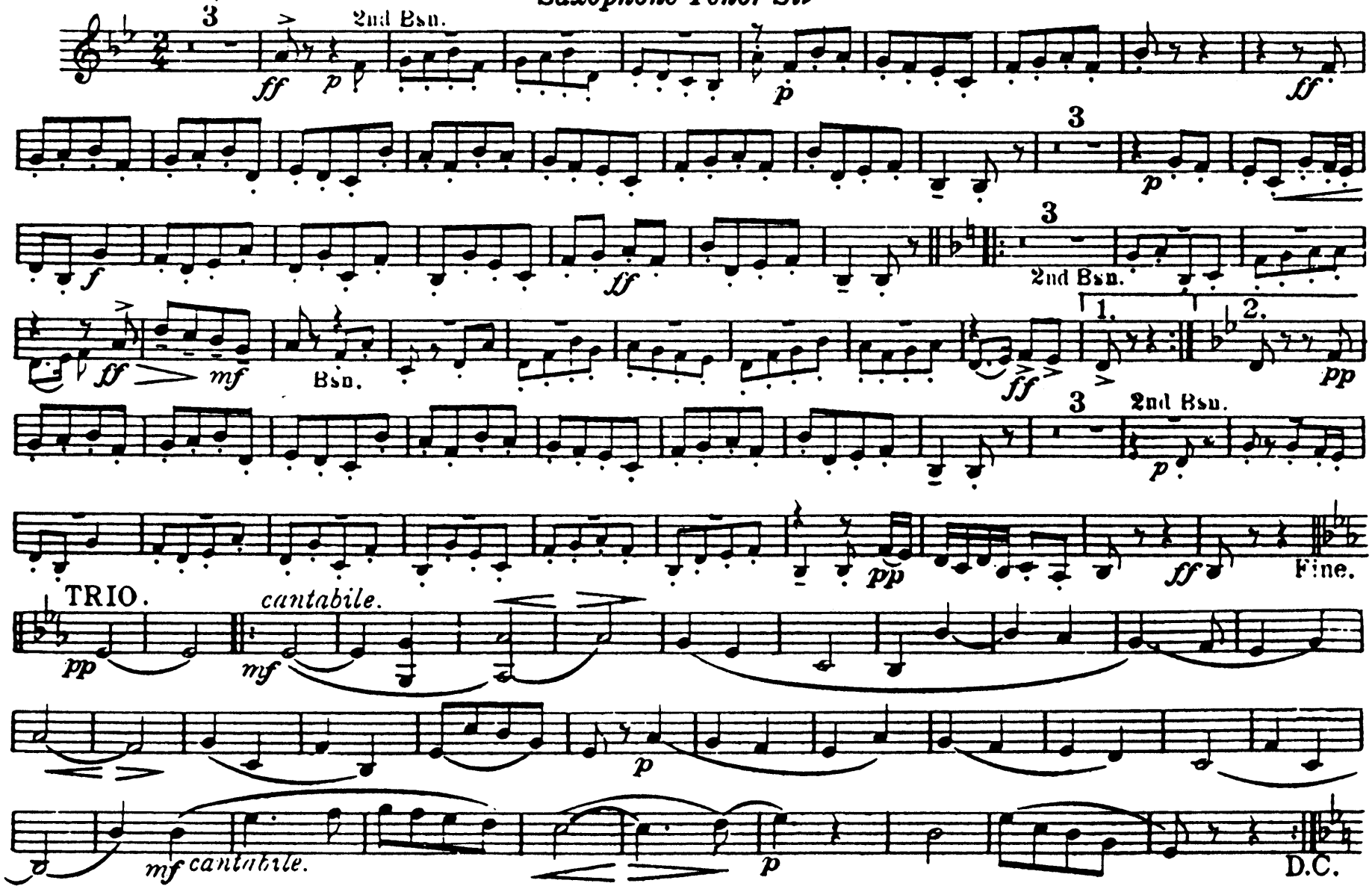

Copyright 1924 by Boosey & Co.

Sole Selling Agents: Boosey & Hawkes, Ltd 295 Regent Street, London. W. All Rights Reserved (Tous droits réservés) Printed in England

Quick March "SEA SONGS"

E♭ BARITONE SAXOPHONE
Saxophone Baryton Mib

R. Vaughan Williams

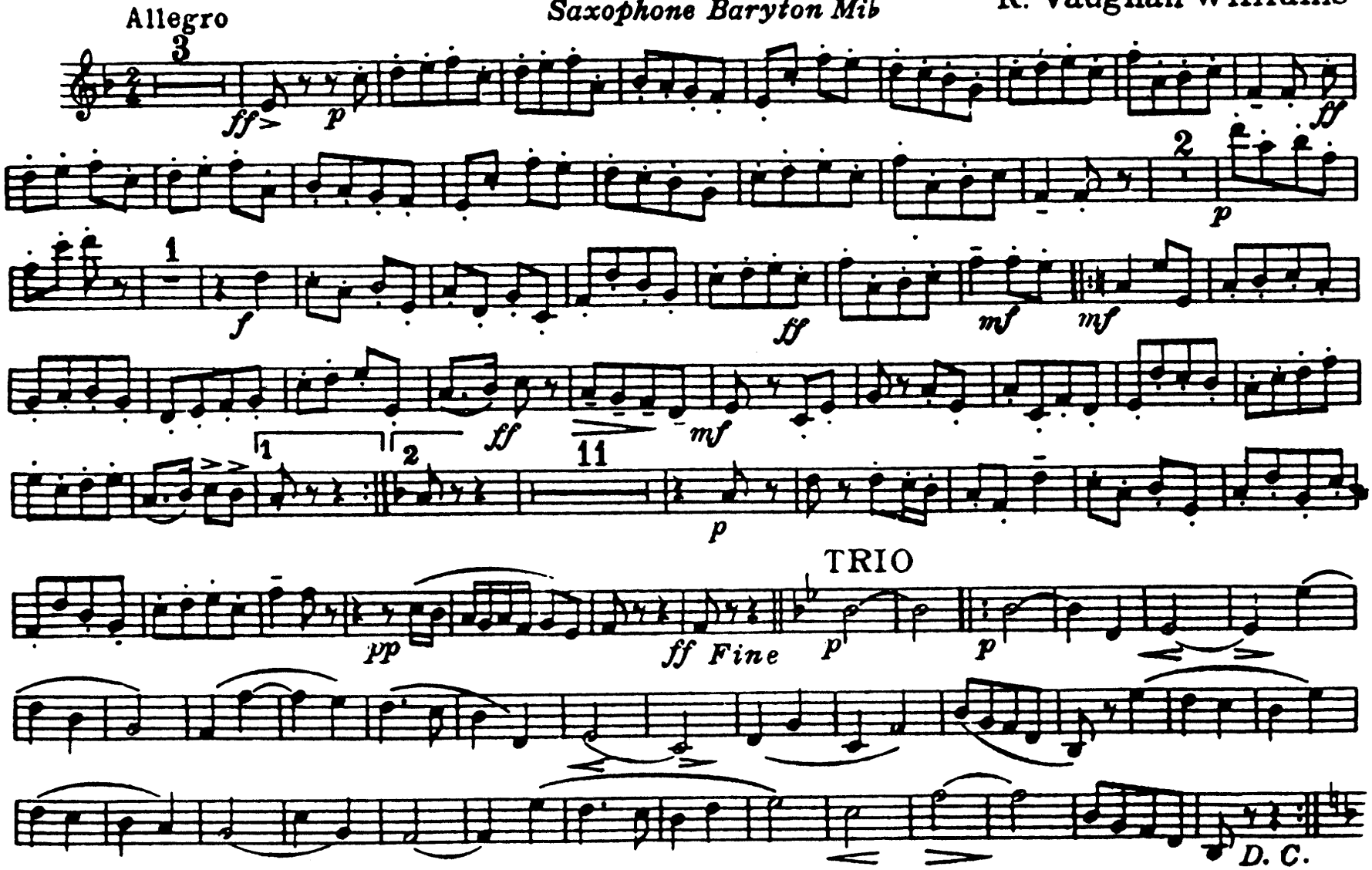

Sole Selling Agents: Boosey & Hawkes, Ltd., 295 Regent Street, London W. All Rights Reserved (Tous droits réservés) Printed in England

H.11109

Copyright 1924 by Boosey & Co

Quick March "SEA SONGS."

1. Princess Royal.
2. Admiral Benbow.
3. Portsmouth.

R. Vaughan Williams.

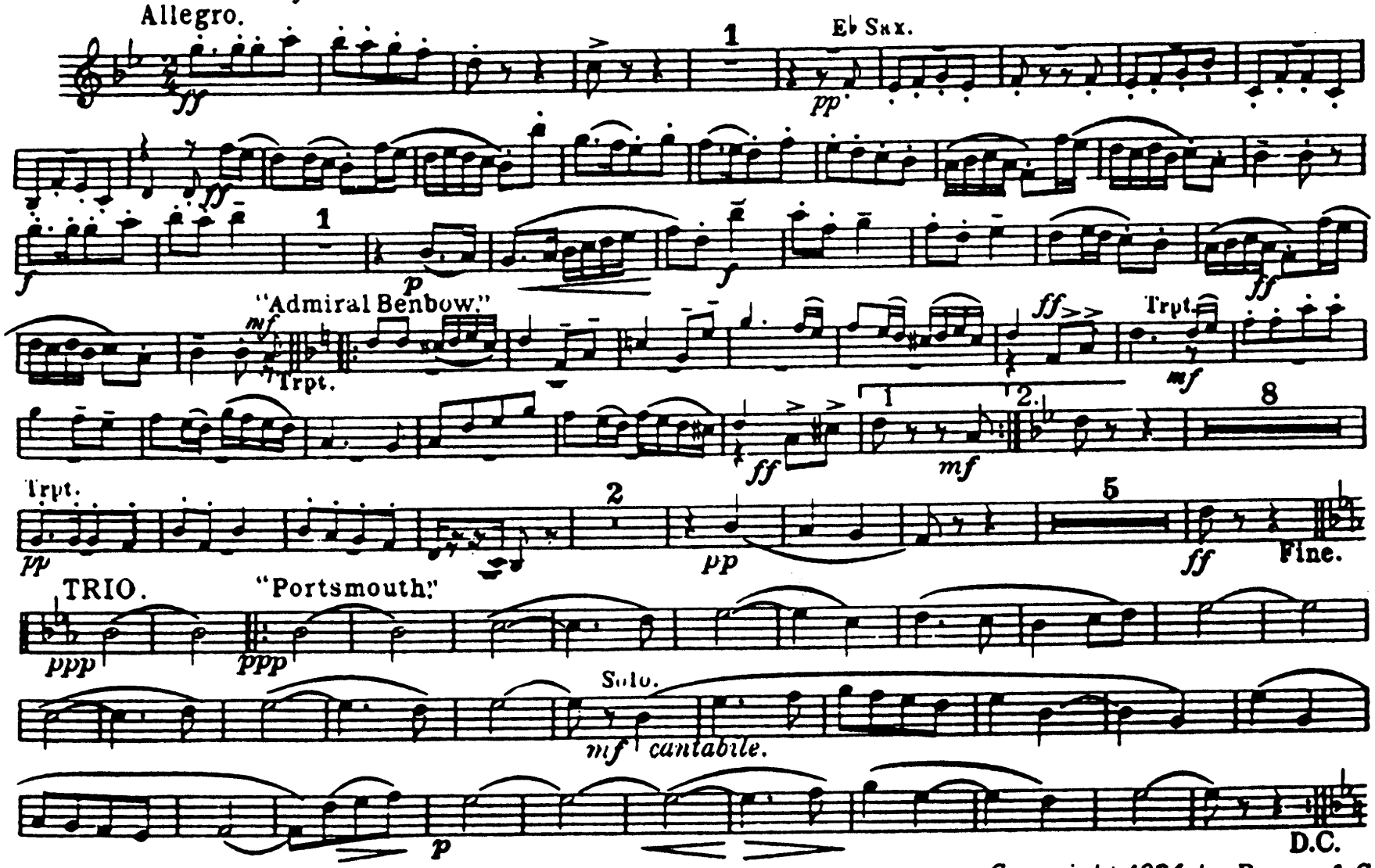

Copyright 1924 by Boosey & Co.

All rights reserved
Printed in England

Sole Selling Agents: BOOSEY & HAWKES, Ltd. 295 Regent Street, London. W.1

Quick March_"SEA SONGS."

R. Vaughan Williams.

2nd B♭ CORNET
2me Bugle (Flügelhorn) Si♭

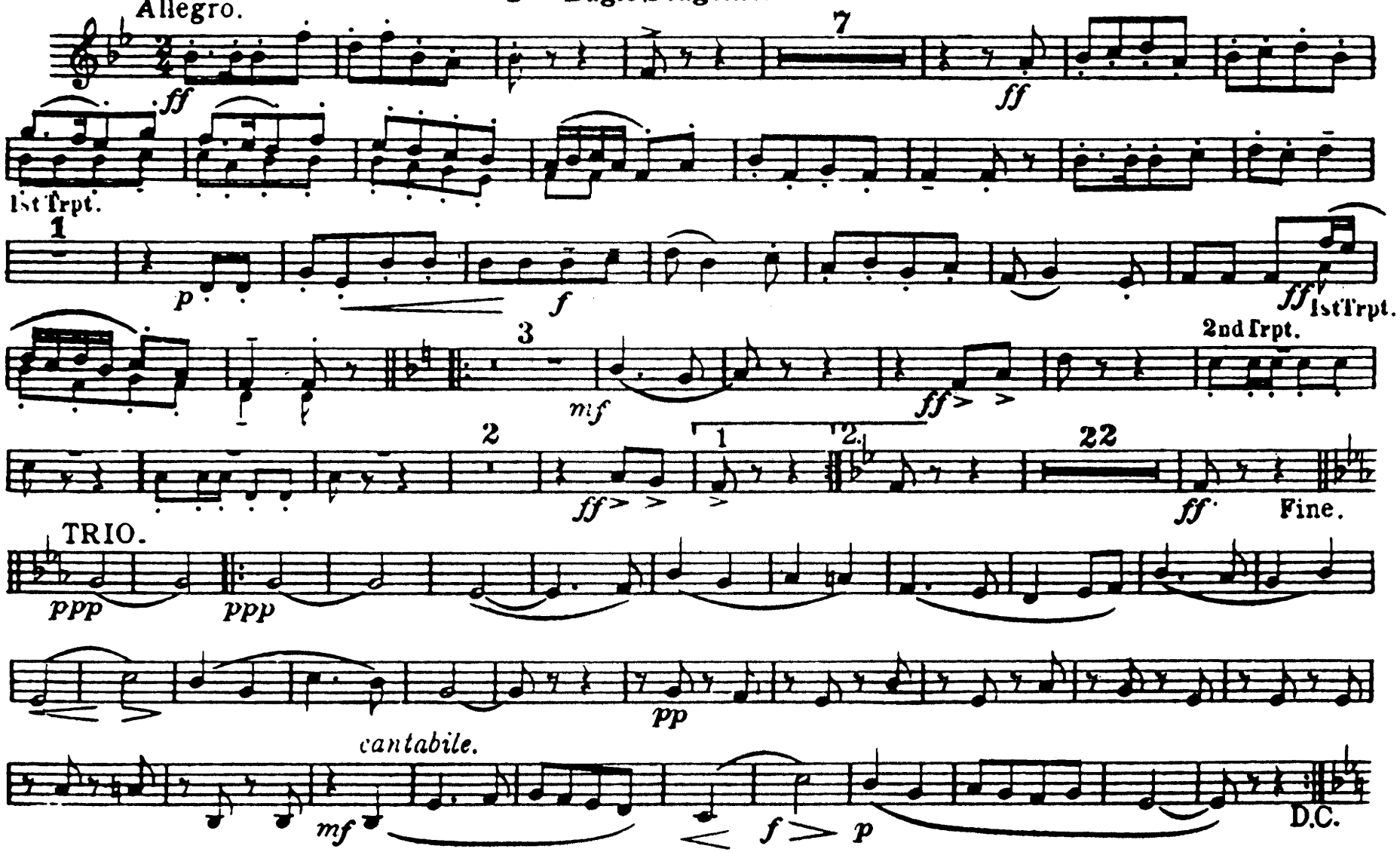

H.11109

Copyright 1924 by Boosey & Co

Sole Selling Agents: Boosey & Hawkes, Ltd., 295 Regent Street, London, W.1

All Rights Reserved

Printed in England

Sea Songs

Trumpet in B♭ 1

R. Vaughan Williams

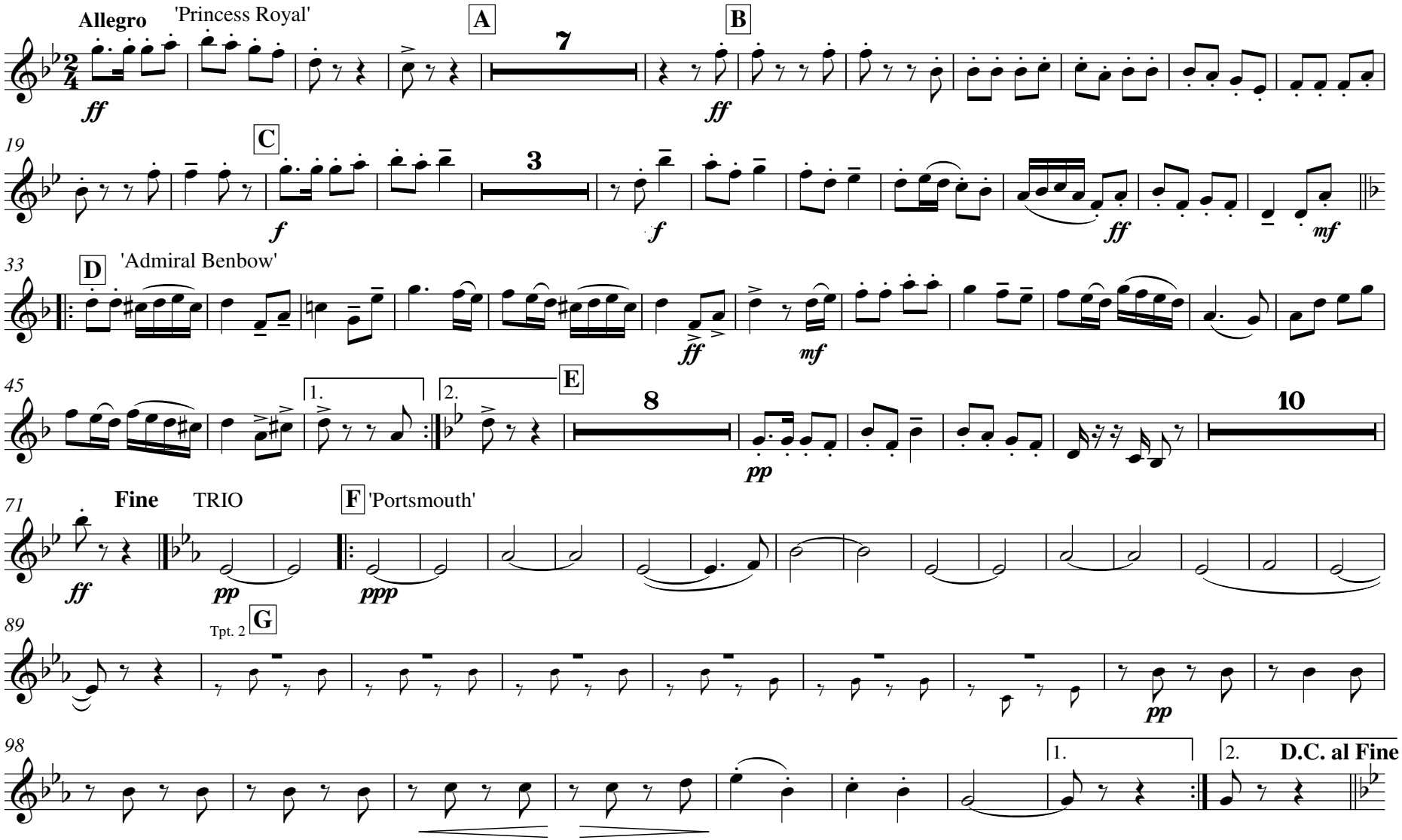

Sea Songs

Trumpet in B♭ 2

R. Vaughan Williams

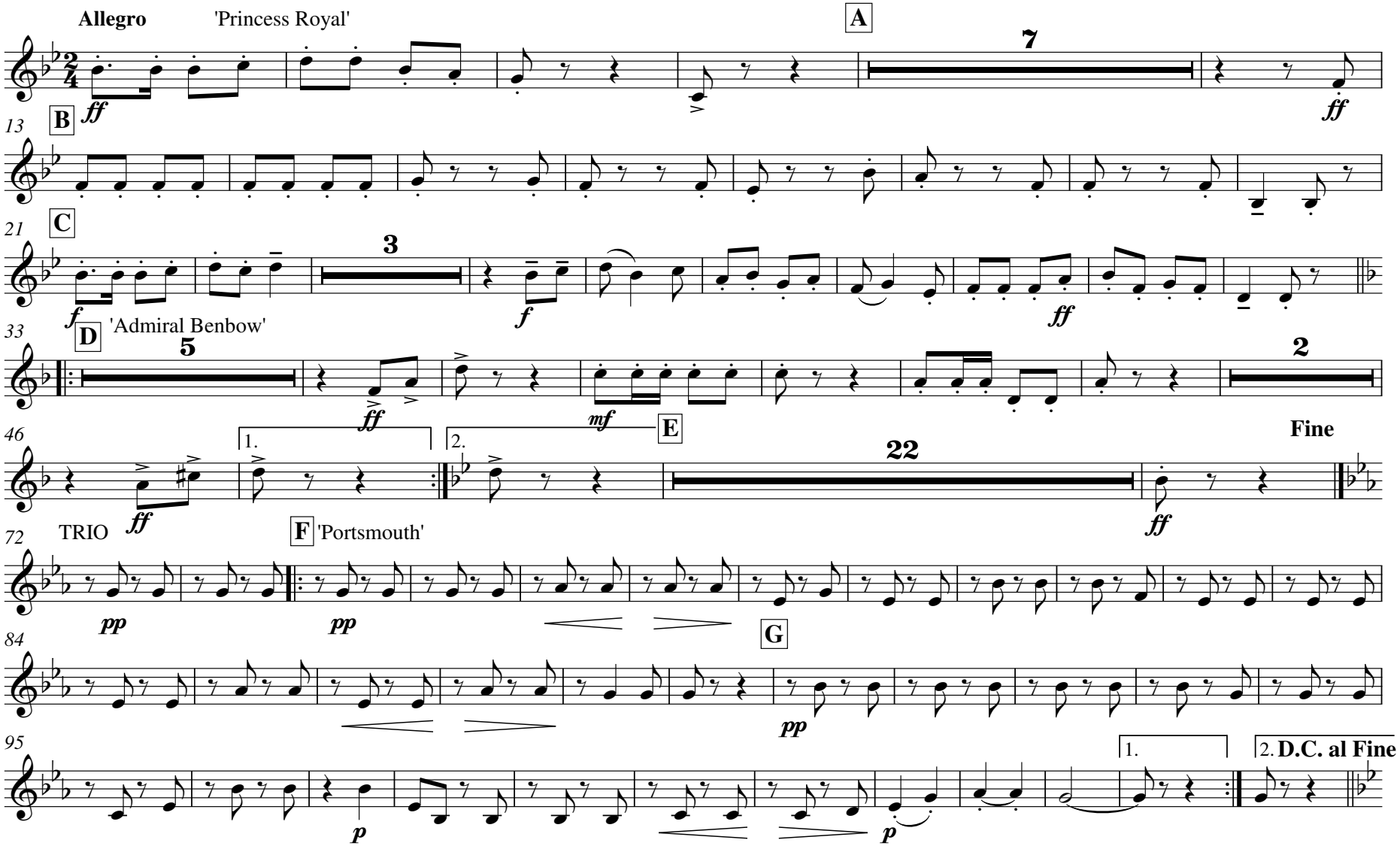

Quick March_"SEA SONGS"

1st Horn in F

R. Vaughan Williams

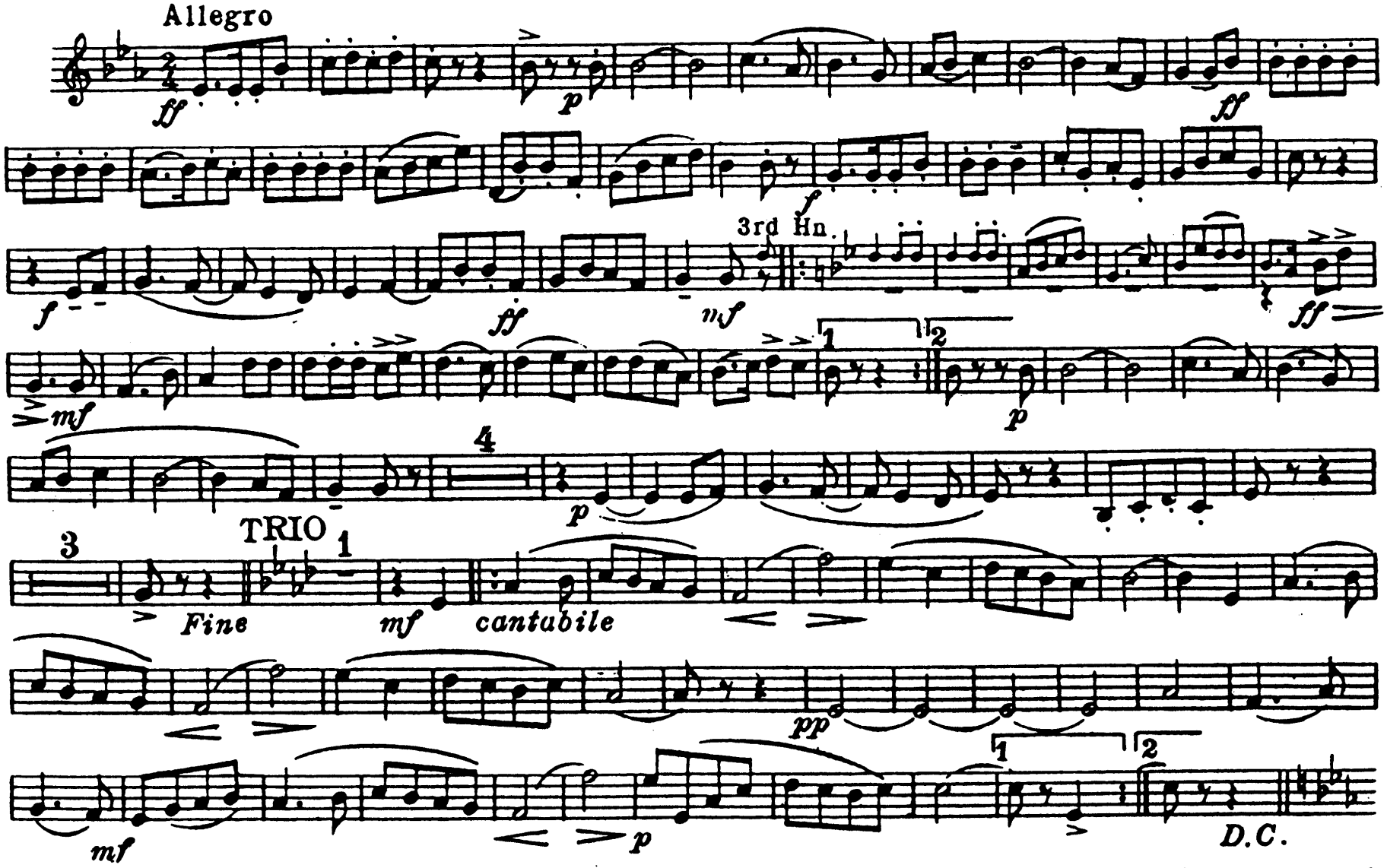

Copyright 1924 by Boosey & Co
Copyright for all countries
All rights reserved
Sole Selling Agents:- BOOSEY & HAWKES, Ltd. 295 Regent Street, London. W.1
Tous droits réservés
Printed in England

H.11109

Quick March_"SEA SONGS"

2nd Horn in F

R. Vaughan Williams

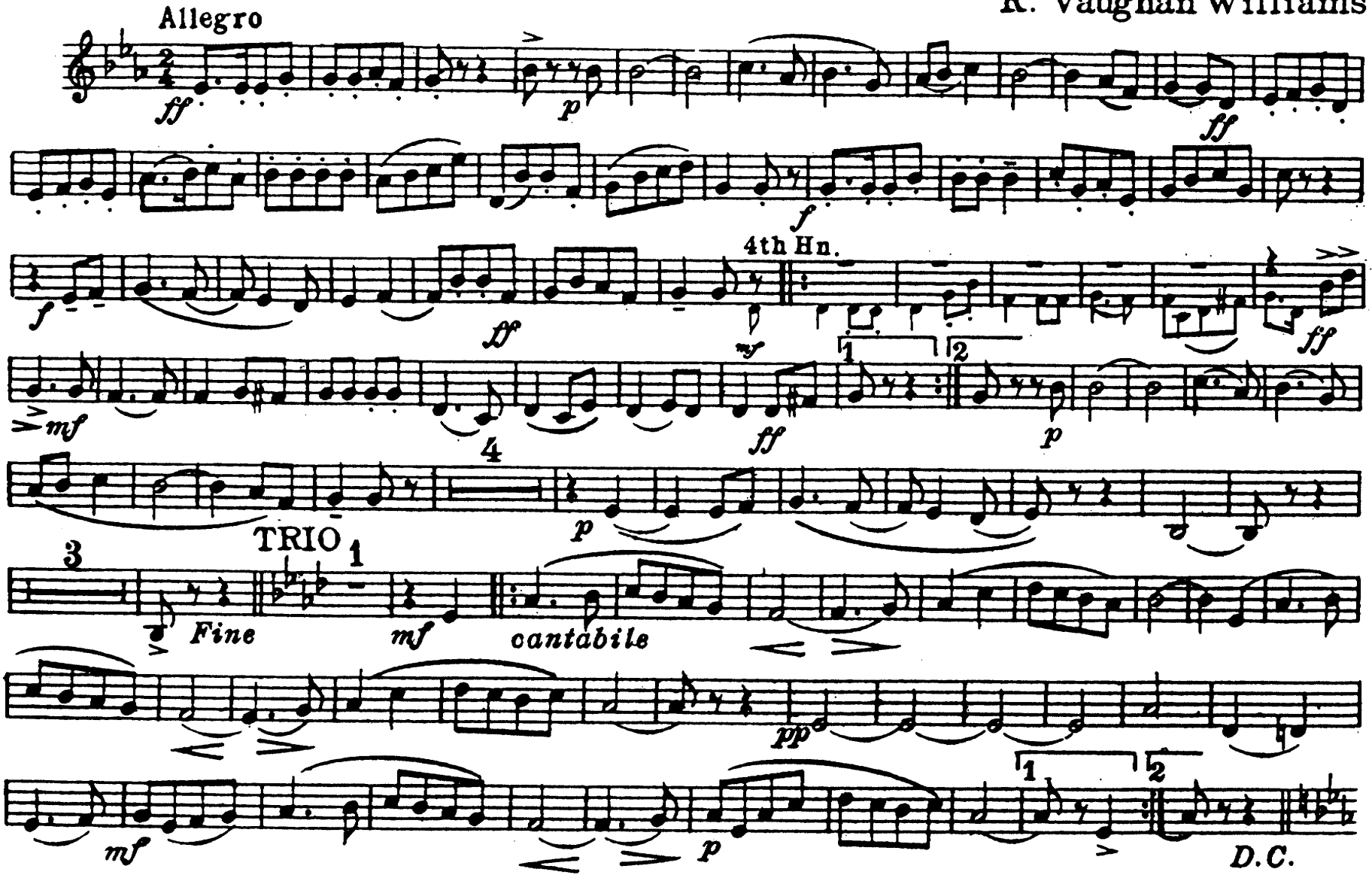

Copyright 1924 by Boosey & Co
Sole Selling Agents:- BOOSEY & HAWKES, Ltd. 295 Regent Street, London. W.1
Printed in England

Copyright for all countries

All rights reserved
Tous droits réservés

H.11109

Quick March_ "SEA SONGS"

3rd Horn in F

R. Vaughan Williams

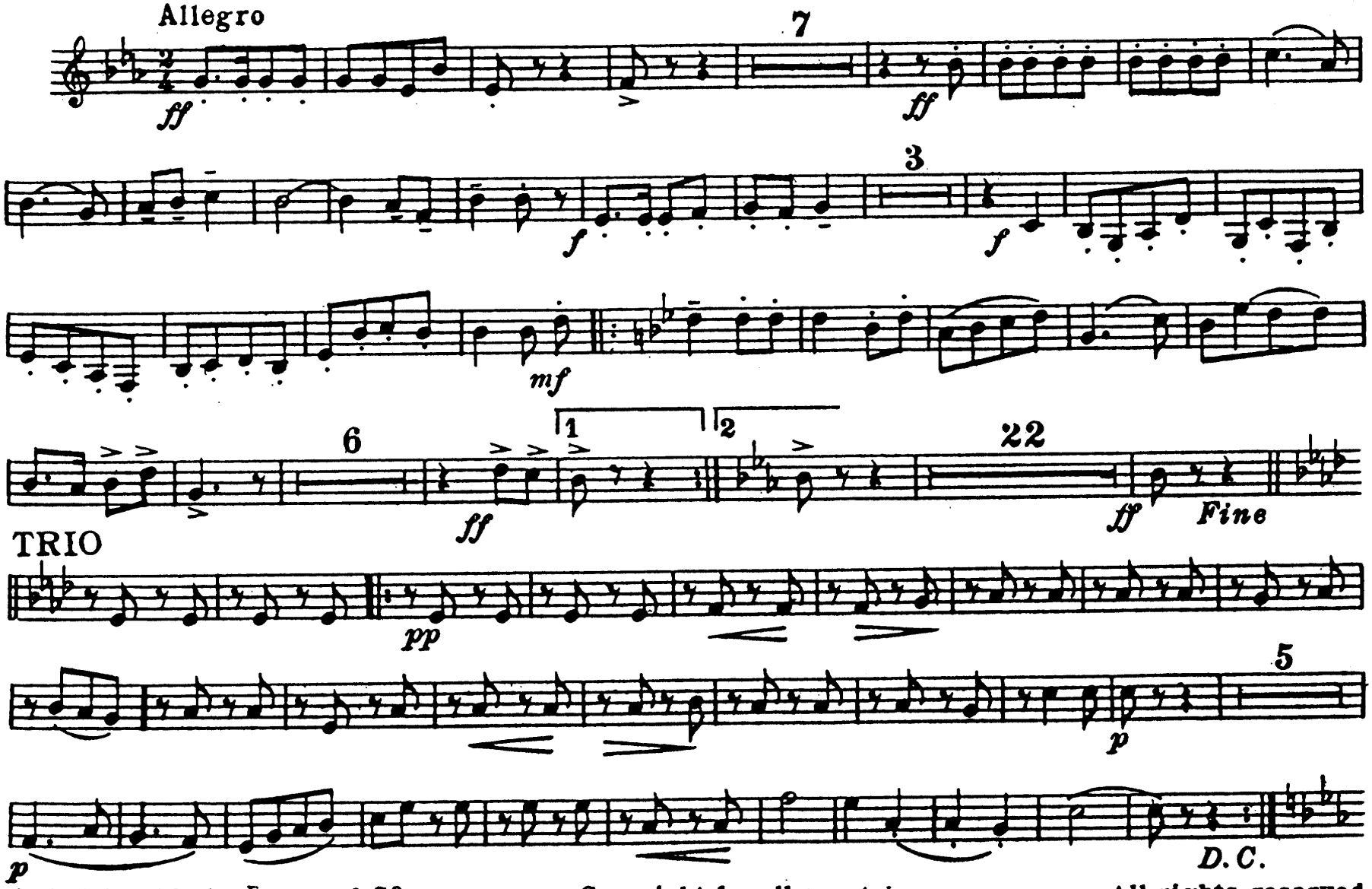

Copyright 1924 by Boosey & Co
Copyright for all countries
All rights reserved
Tous droits réservés
Sole Selling Agents:- BOOSEY & HAWKES, Ltd. 295 Regent Street, London. W.1
Printed in England
H.11109

Quick March_"SEA SONGS"

4th Horn in F

R. Vaughan Williams

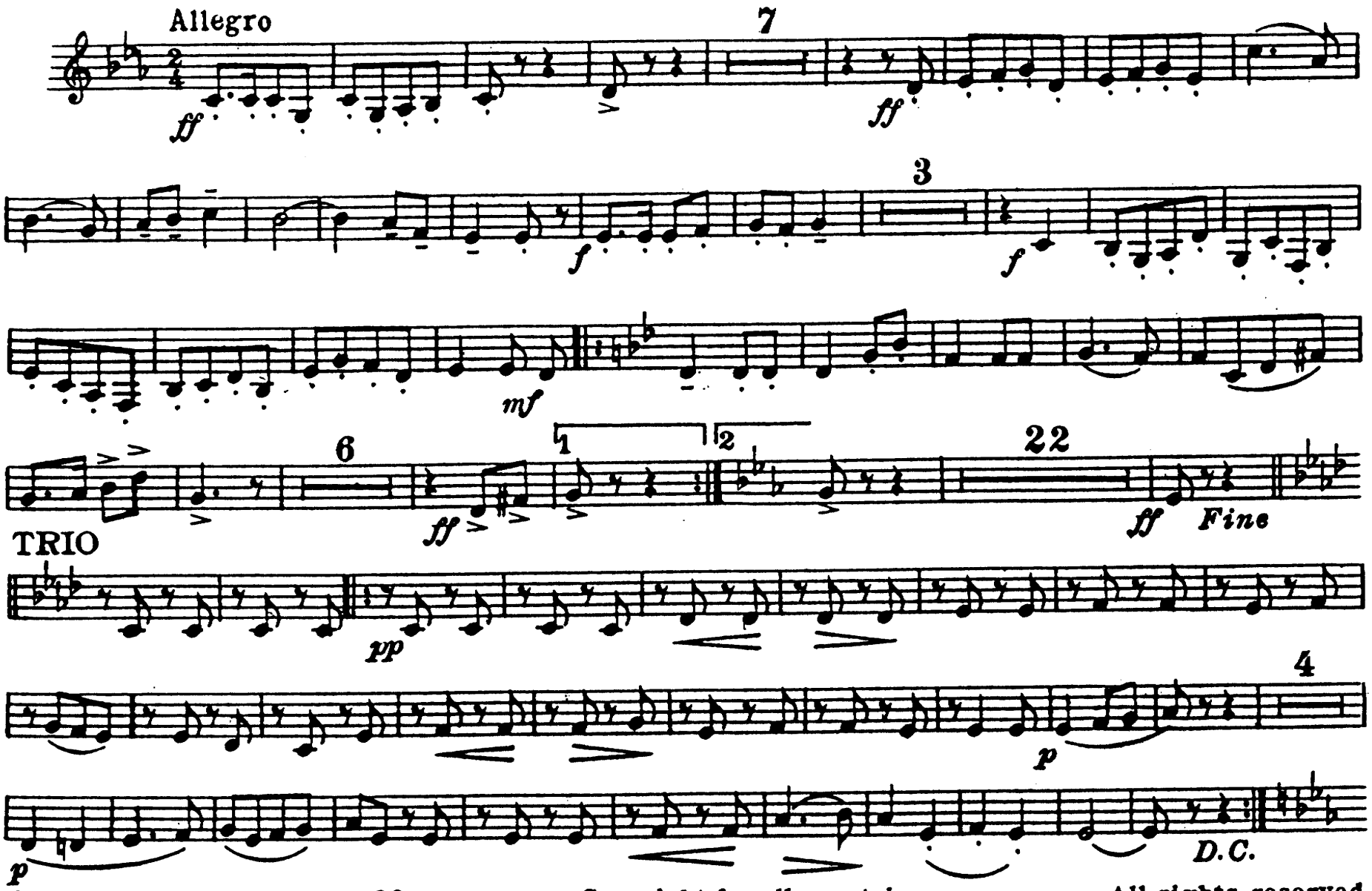

Copyright 1924 by Boosey & Co
Sole Selling Agents:- BOOSEY & HAWKES, Ltd. 295 Regent Street, London. W.1
Printed in England

Copyright for all countries

All rights reserved
Tous droits réservés

H.11109

Quick March "SEA SONGS."

R. Vaughan Williams.

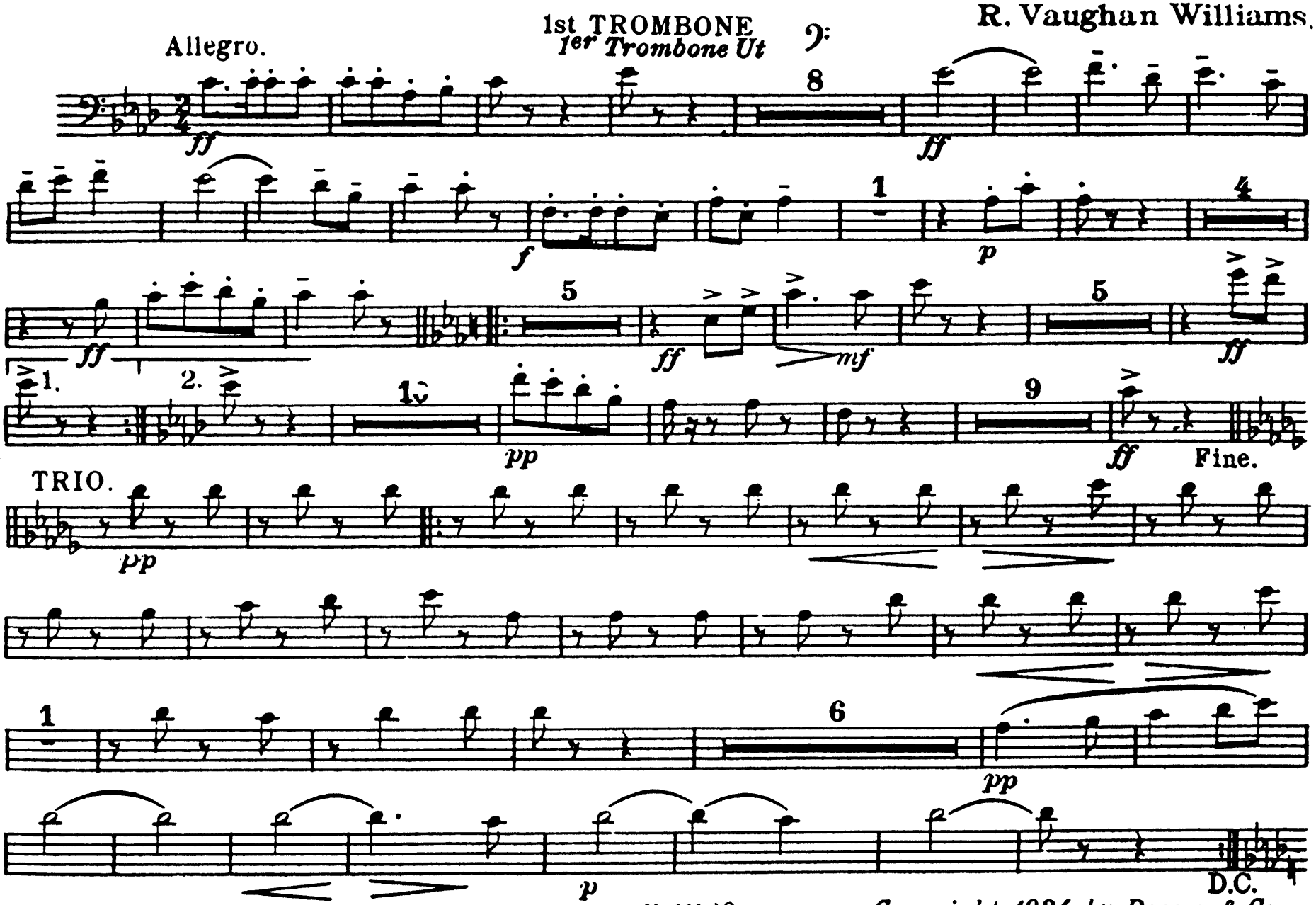

Copyright 1924 by Boosey & Co.

Sole Selling Agents: Boosey & Hawkes, Ltd. 295 Regent Street, London. W. All Rights Reserved (Tous droits réservés) Printed in England

Quick March "SEA SONGS."

R. Vaughan Williams

2nd TROMBONE
2me Trombone Ut

Allegro.

ff 8 *ff* *f* 1 *p* 4 *ff* 5 *ff* *mf* 5 *ff*

1. 2. 10 *pp* 9 *ff* Fine.

TRIO.

pp *p* D.C.

H.11109.

Copyright 1924 by Boosey & Co.
All rights reserved
Printed in England

Sole Selling Agents: BOOSEY & HAWKES, Ltd. 295 Regent Street, London. W.1

Quick March. "SEA SONGS."

R. Vaughan Williams.

BASS TROMBONE (C) 𝄢

3me Trombone Ut

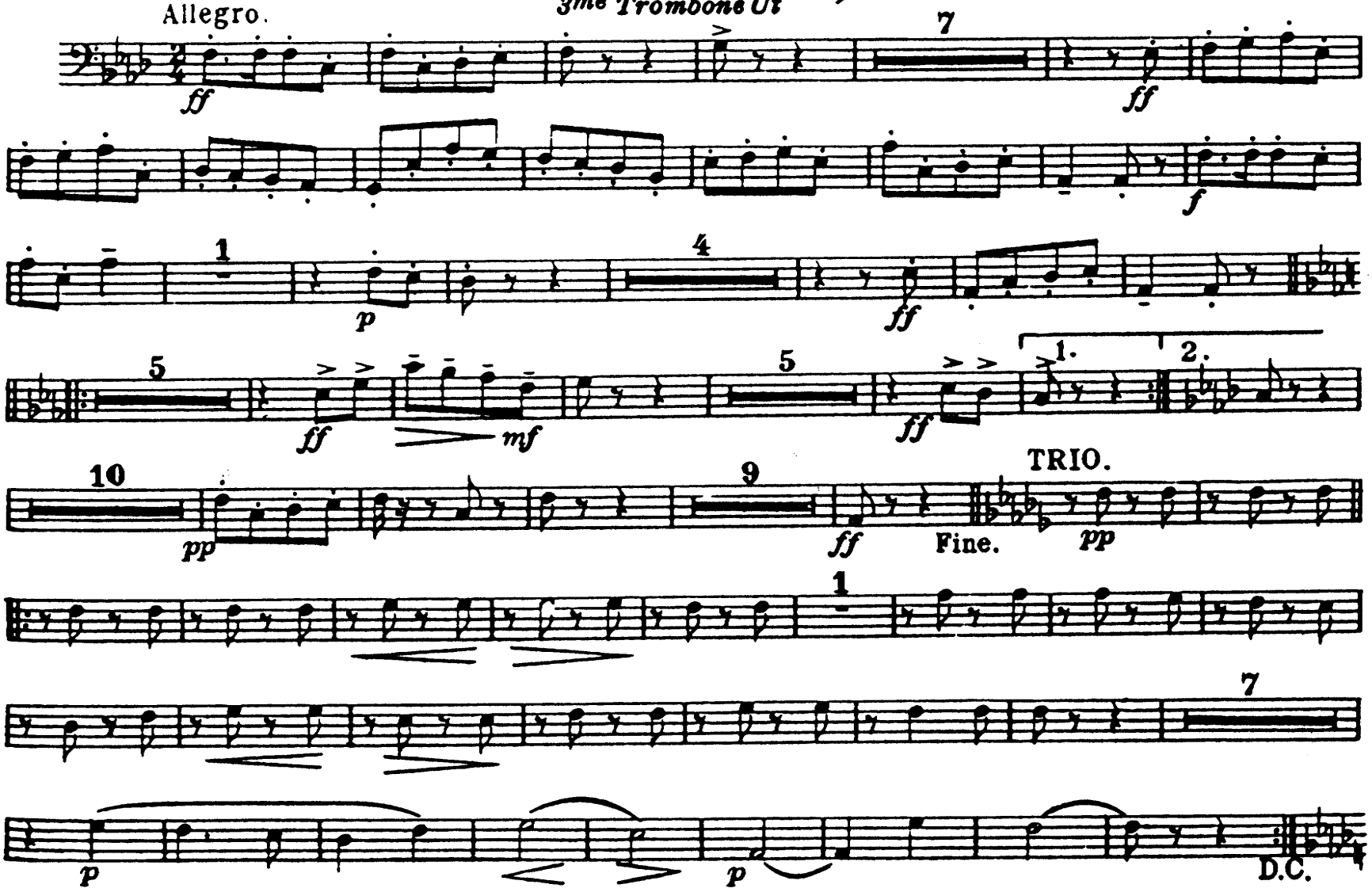

H.11109.

Copyright 1924 by Boosey & Co.

Sole Selling Agents: BOOSEY & HAWKES, Ltd. 295 Regent Street, London. W.1

All rights reserved
Printed in England

Quick March_"SEA SONGS."

R. Vaughan Williams.

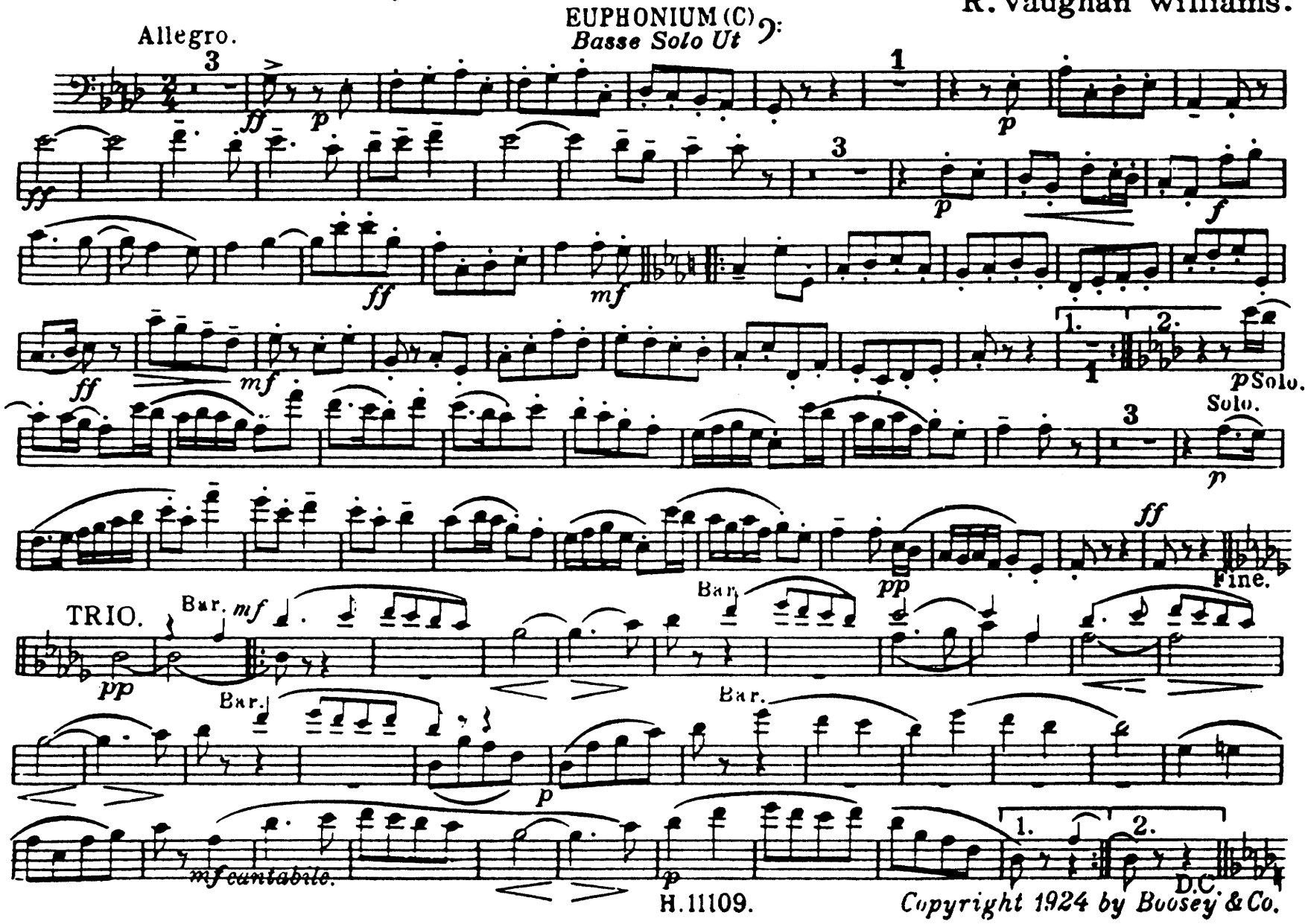

Copyright 1924 by Boosey & Co.

All rights reserved
Printed in England

Sole Selling Agents: BOOSEY & HAWKES, Ltd. 295 Regent Street, London. W.1

Quick March_"SEA SONGS."

R. Vaughan Williams.

BASSES (C)

Contrebasse à cordes Ut

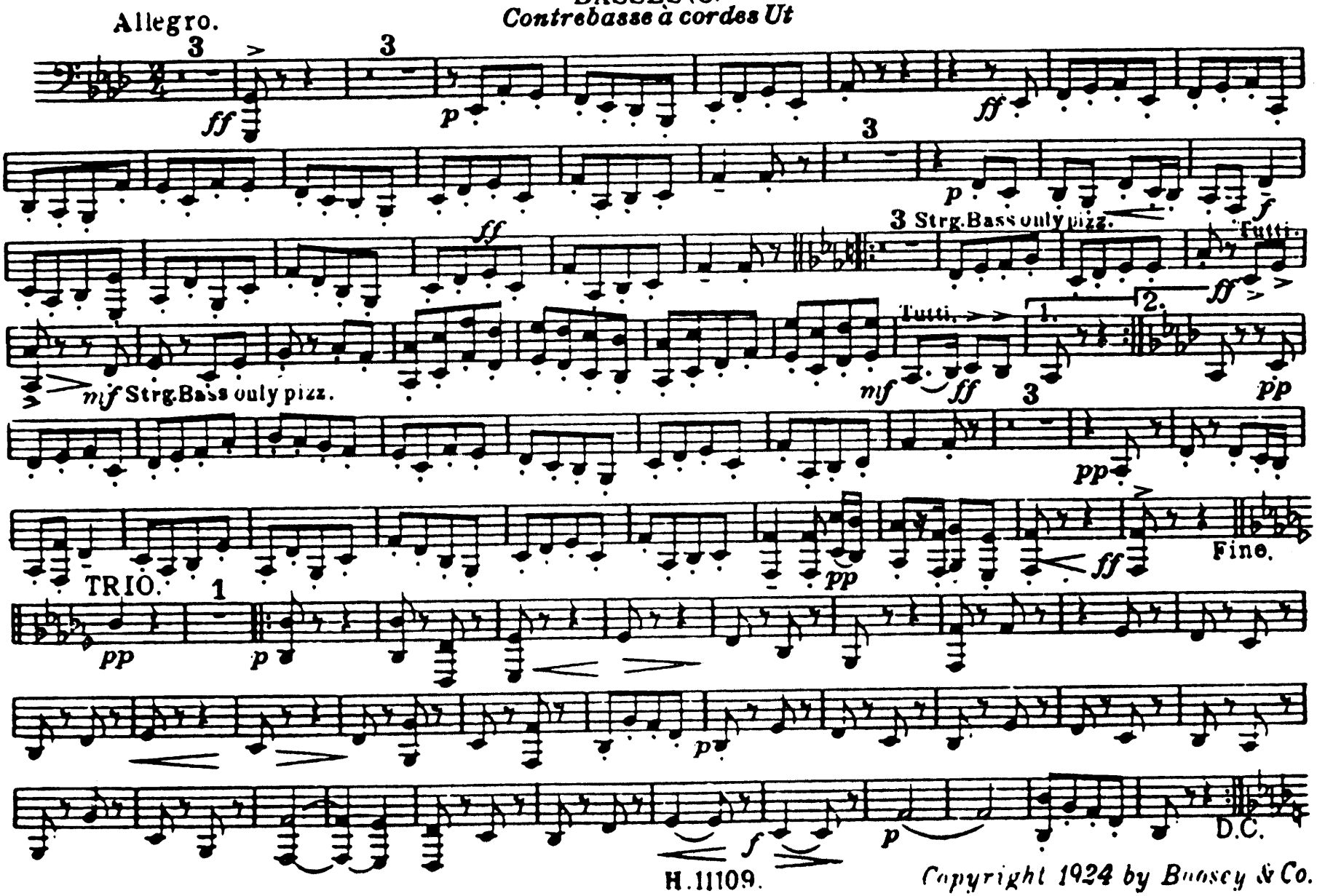

H.11109.

Copyright 1924 by Boosey & Co.

All rights reserved
Printed in England

Sole Selling Agents: **BOOSEY & HAWKES, Ltd. 295 Regent Street, London. W.1**

Quick March_"SEA SONGS."

R. Vaughan Williams.

DRUMS

Tambour et Grosse Caisse

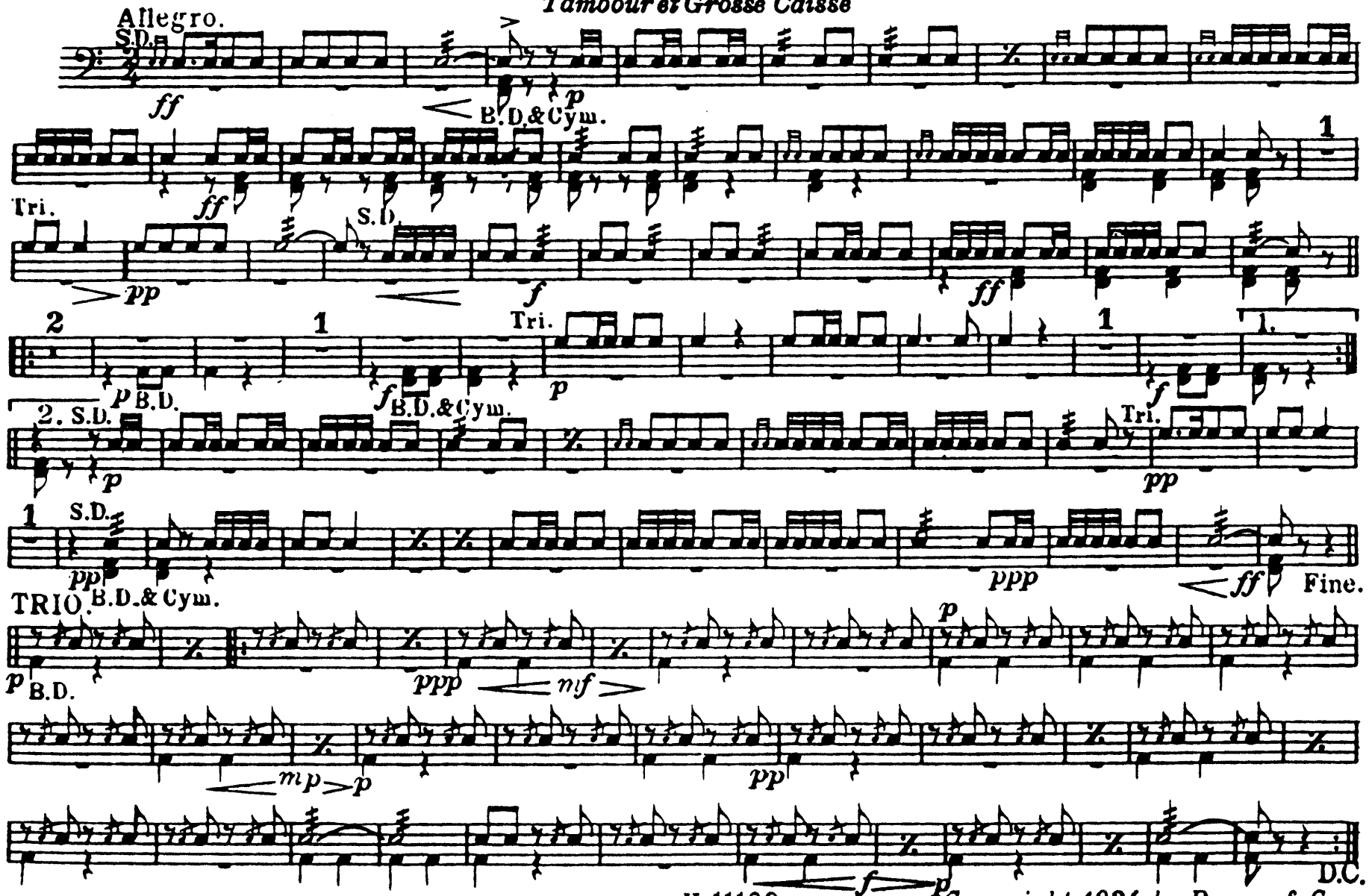

H.11109.

Copyright 1924 by Boosey & Co.

Sole Selling Agents: Boosey & Hawkes, Ltd. 295 Regent Street, London. W. All Rights Reserved (Tous droits réservés) Printed in England