North Royalton Community Band

Digital Music Library

Chester Nettrower Collection

Music Committee Members
Tom Pechnik, Senior Archivist; Mary Phillips; Wayne Dydo; Bill Park, Director

14713 Ridge Rd.
North Royalton, OH 44133
www.nr-cb.org

SHALL WE GATHER AT THE RIVER.

Piccolo.

Henry Fillmore.

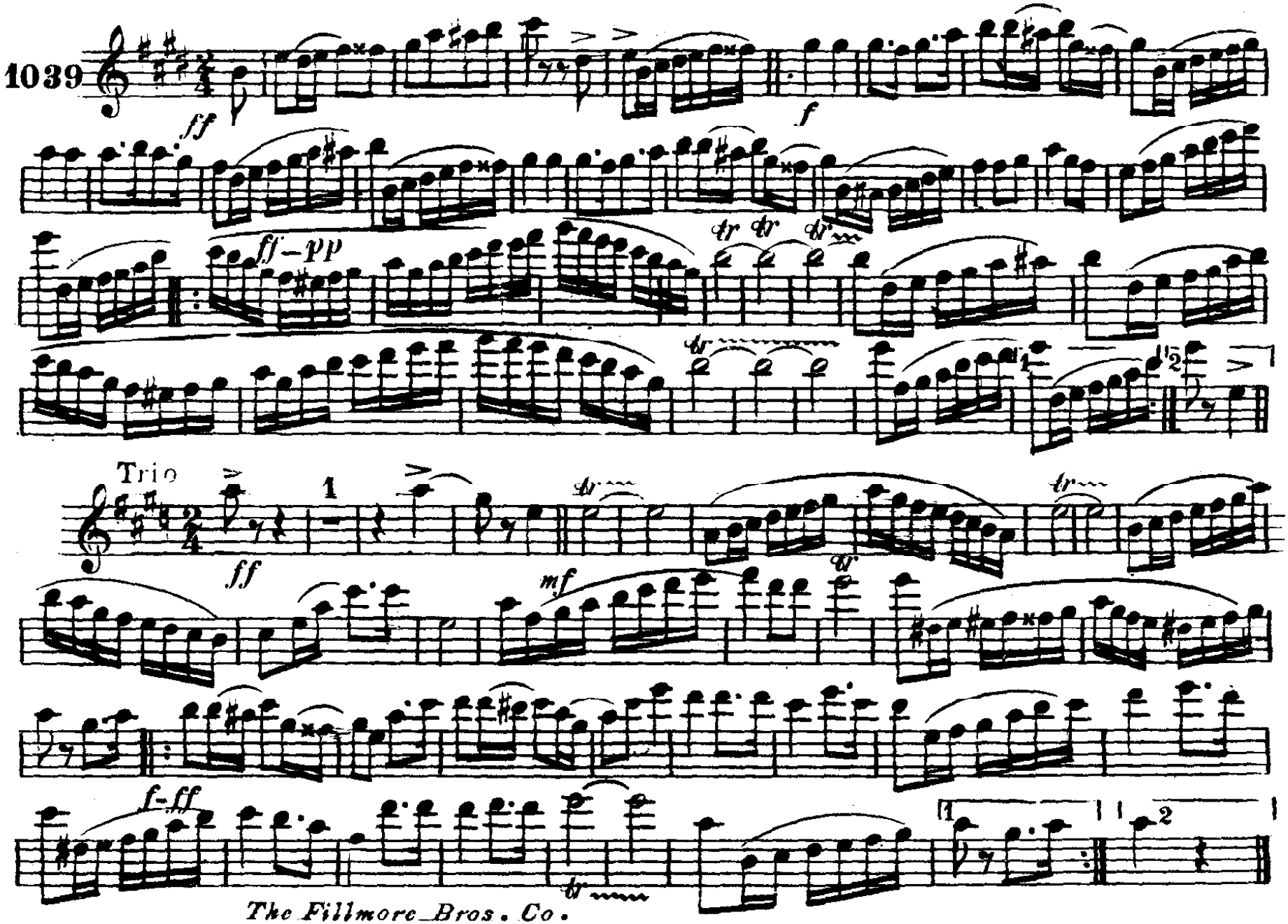

The Fillmore Bros. Co.

Shall We Gather At The River

Flute 1/2, Piccolo

Henry Fillmore

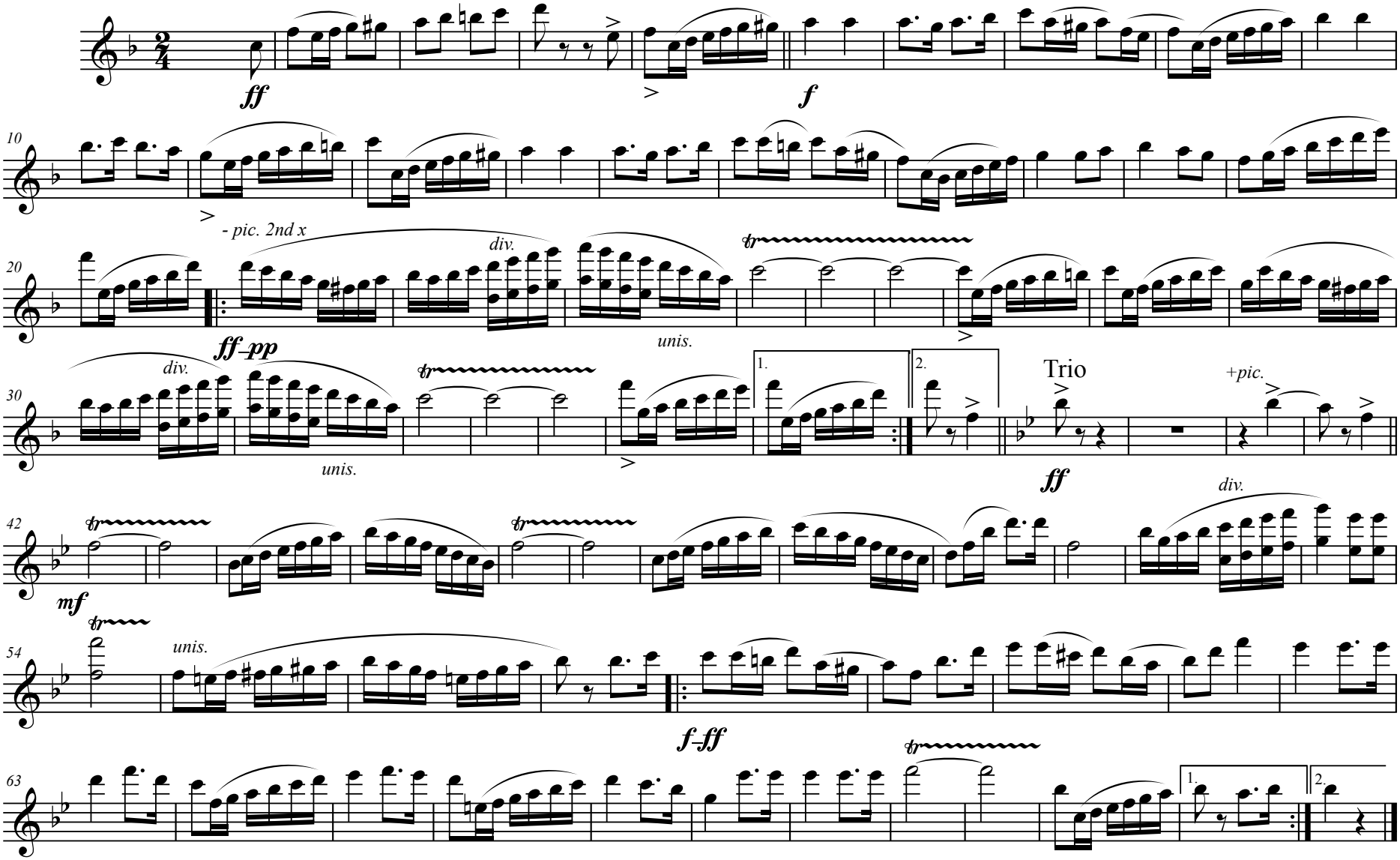

The Fillmore Bros. Co.

Transcription prepared by Dan Steadman

SHALL WE GATHER AT THE RIVER.

Oboes.

Henry Fillmore.

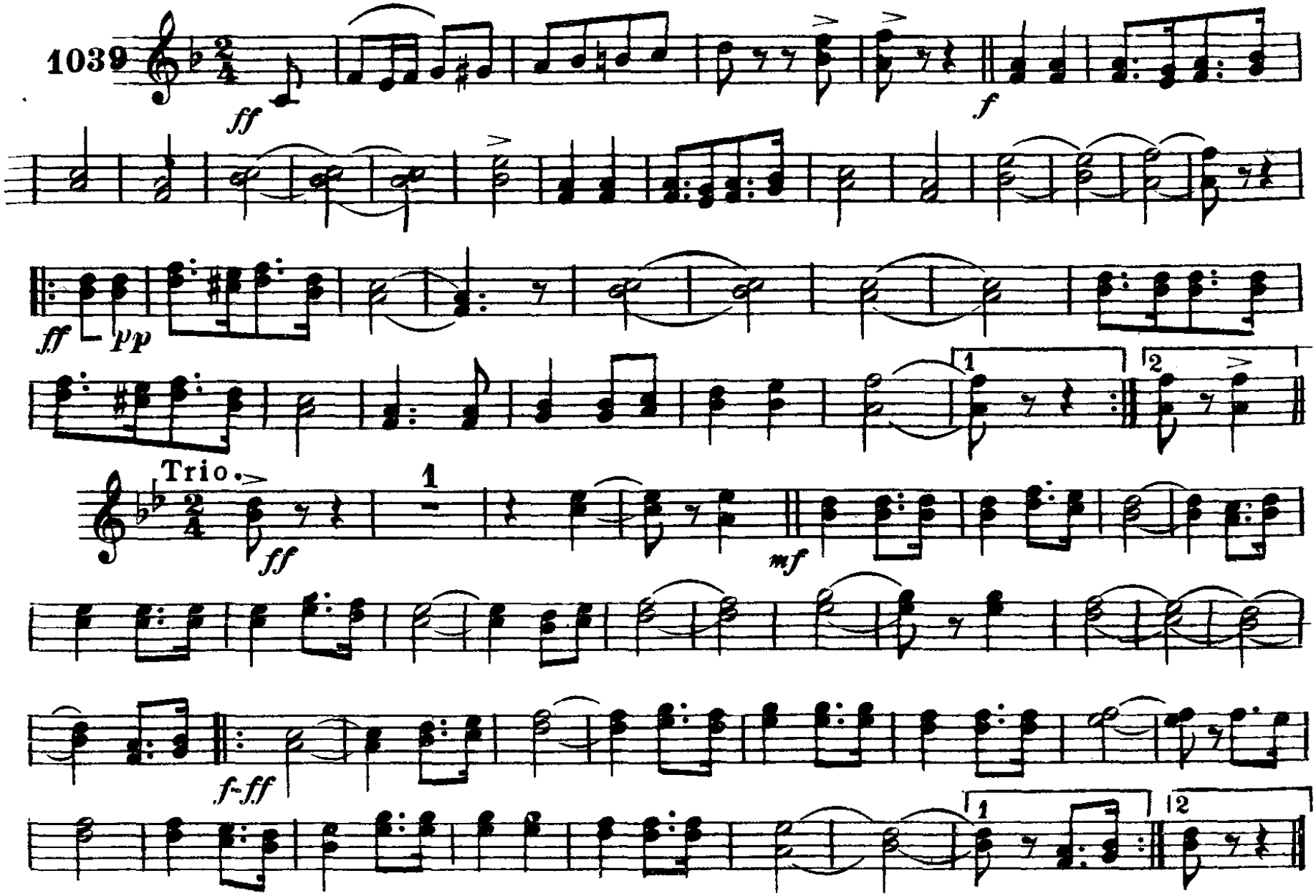

The Fillmore Bros. Co.

Bassoon

Shall We Gather At The River

and, Home Over There

Henry Fillmore
Extra parts by
Jeffrey Quick

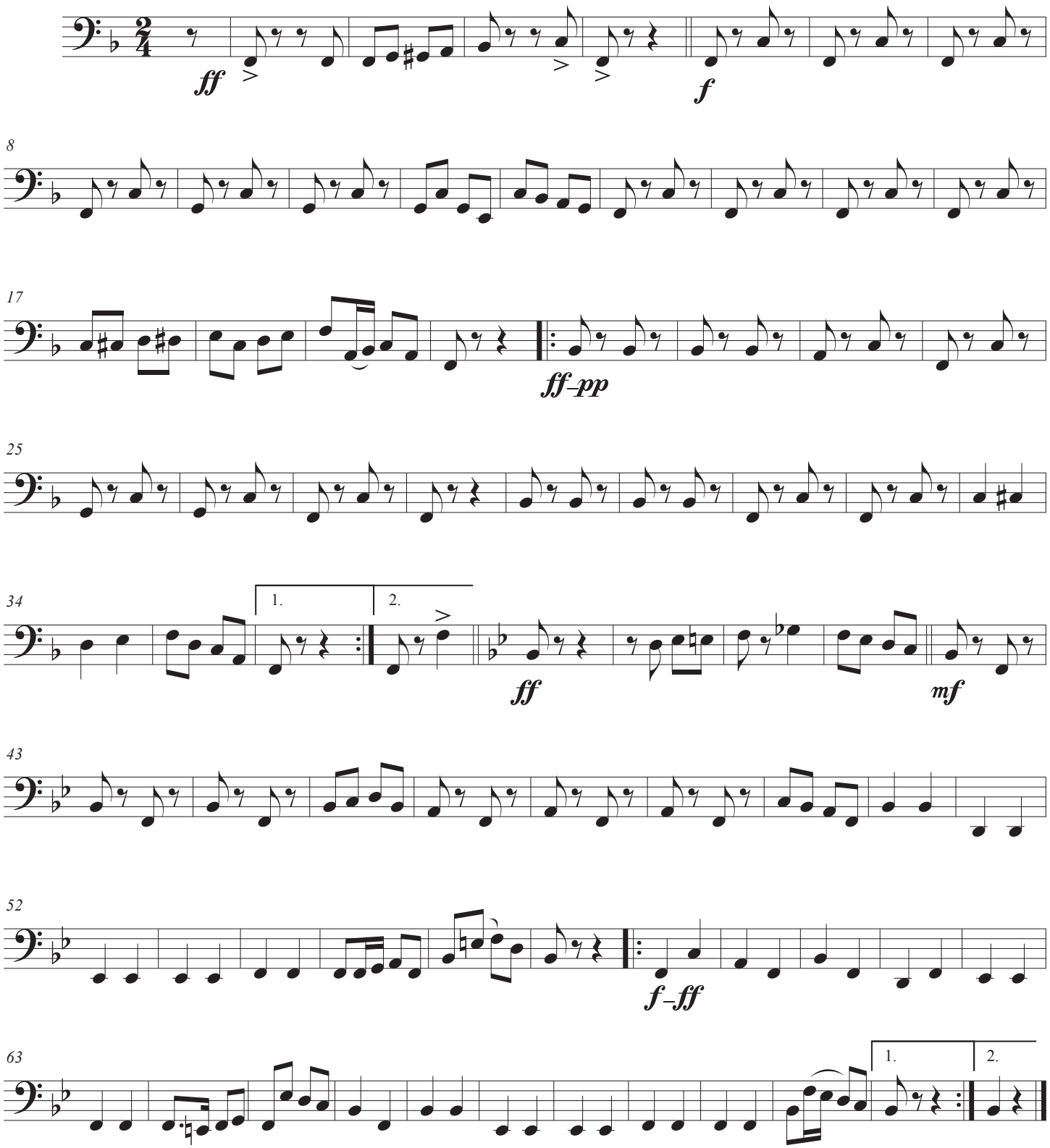

© 1906 by The Fillmore Bros. Co.

Shall We Gather At The River

E♭ Clarinet

Henry Fillmore

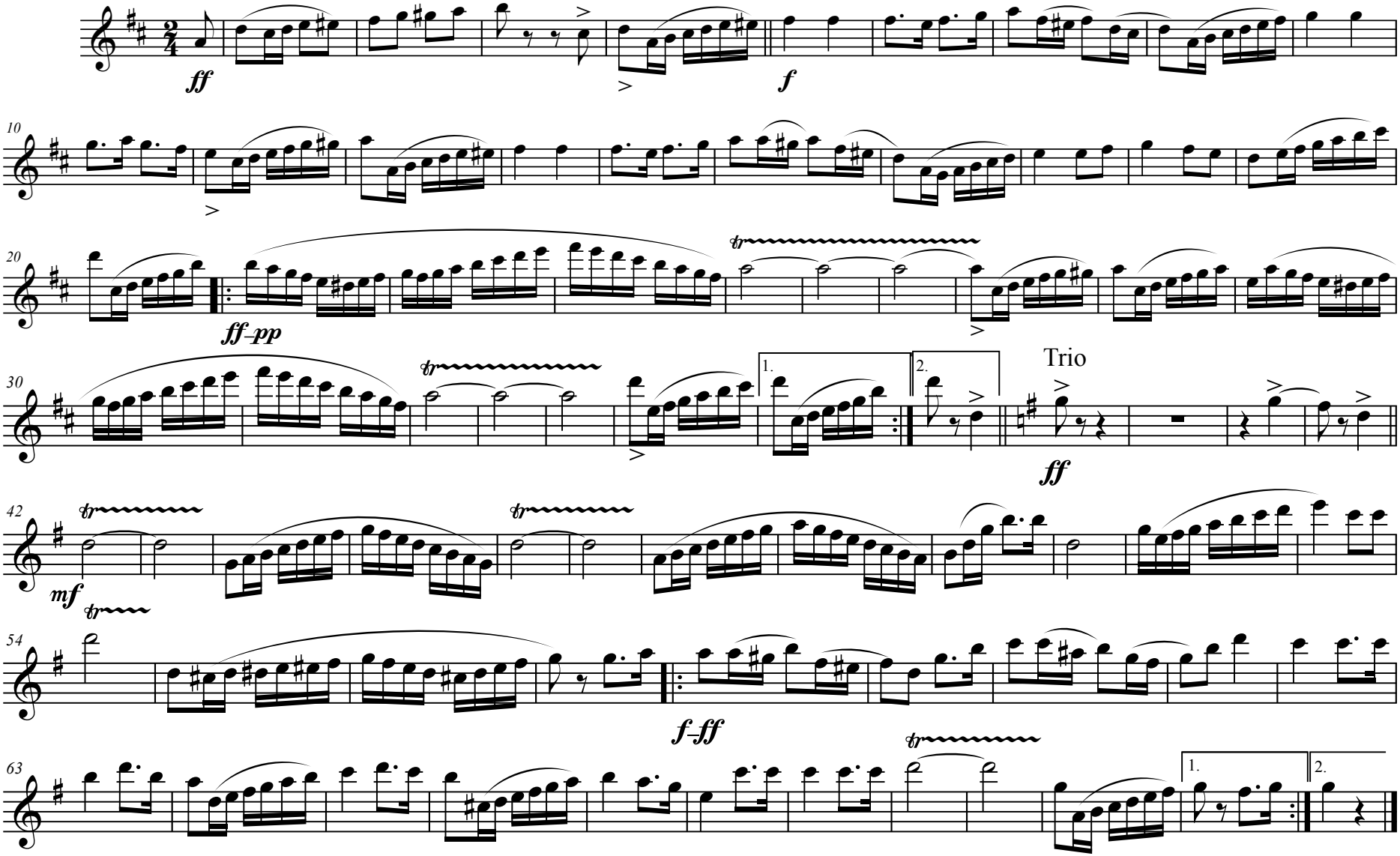

The Fillmore Bros. CO

Transcription prepared by Dan Steadman

SHALL WE GATHER AT THE RIVER.

Henry Fillmore.

1st B♭ Clarinet.

1039

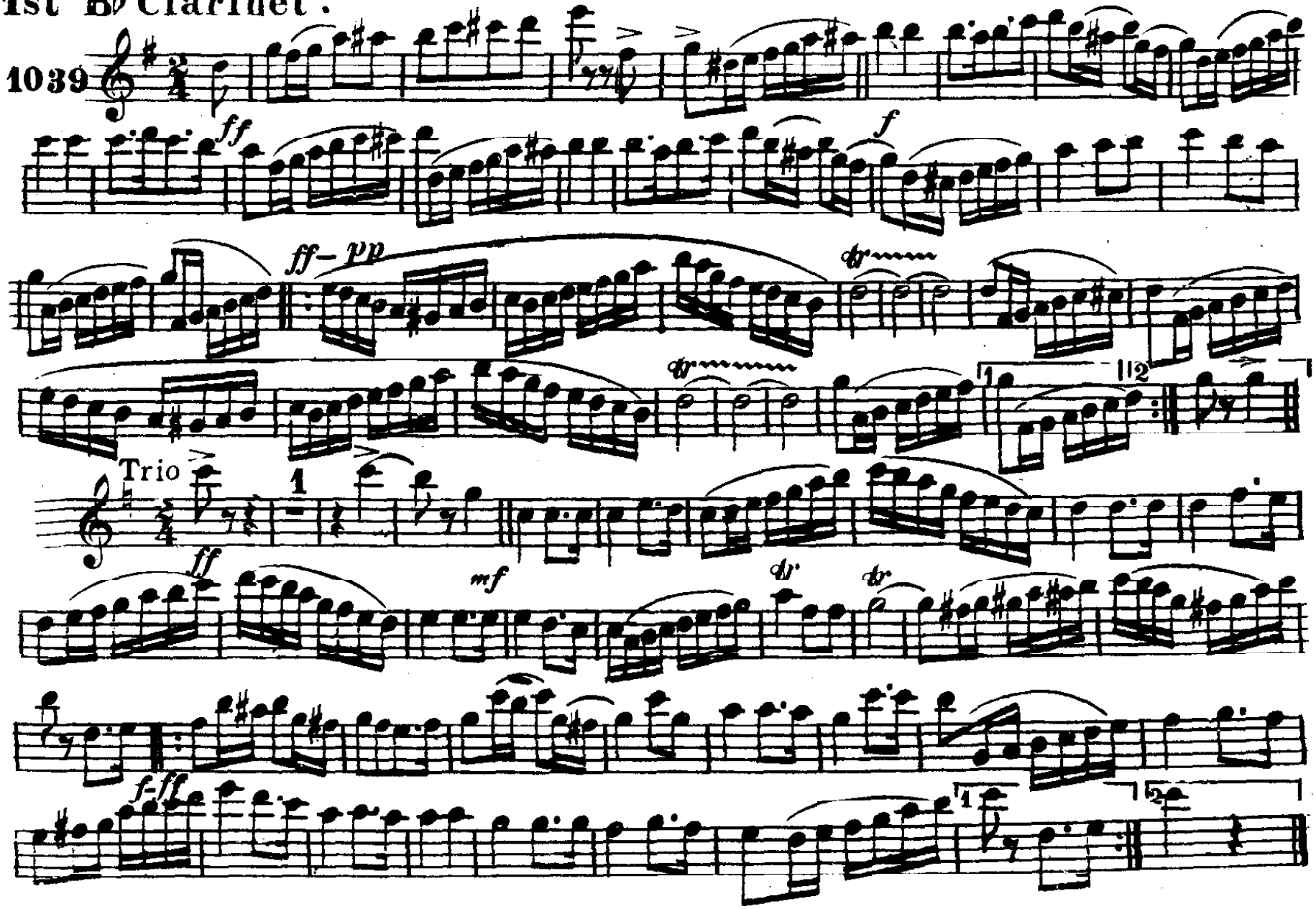

The Fillmore Bros. Co.

SHALL WE GATHER AT THE RIVER.

2nd 3rd B♭ Clarinet.

Henry Fillmore.

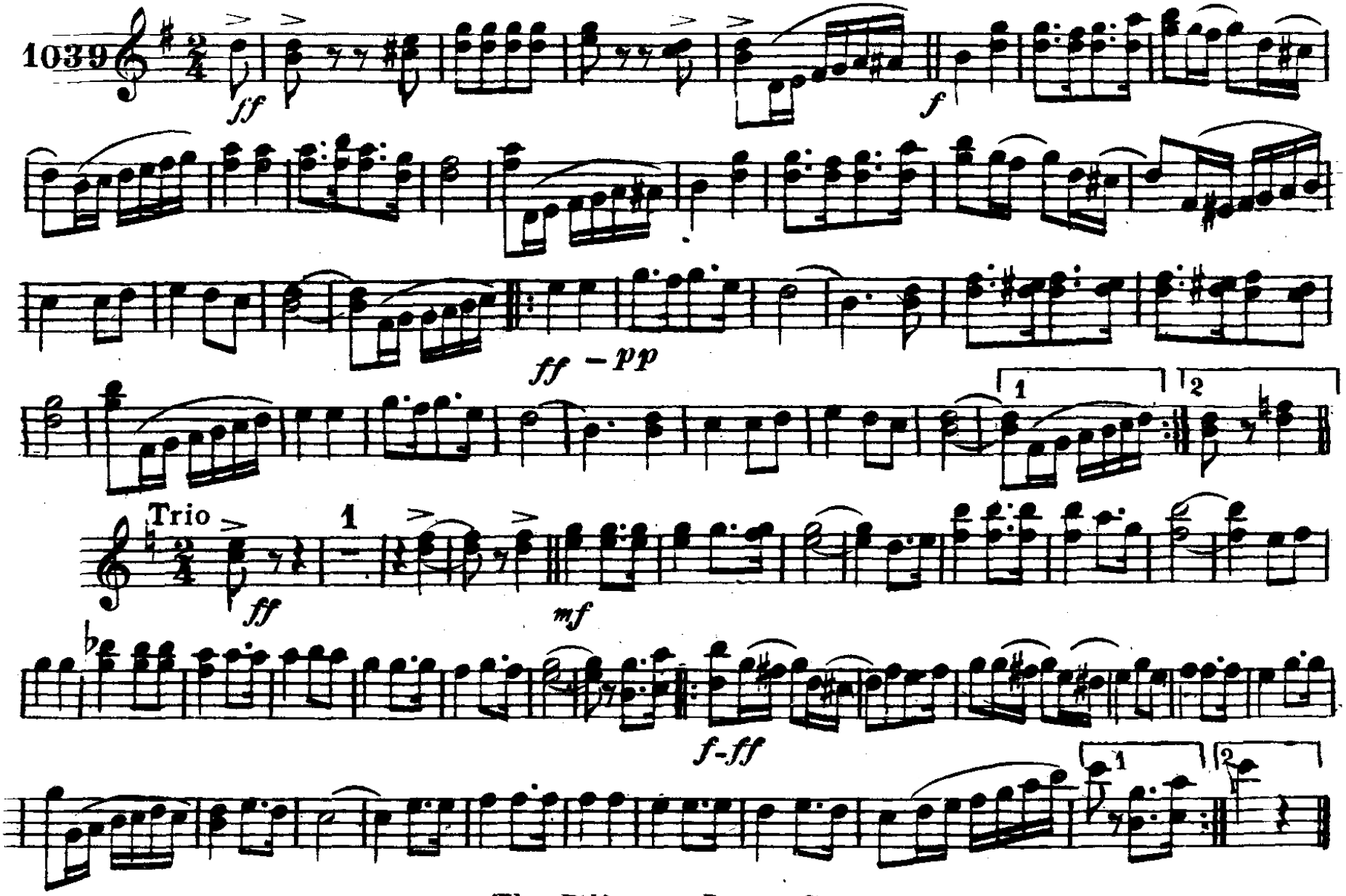

The Fillmore Bros. Co.

Bass Clarinet

Shall We Gather At The River

and, Home Over There

Henry Fillmore
Extra parts by
Jeffrey Quick

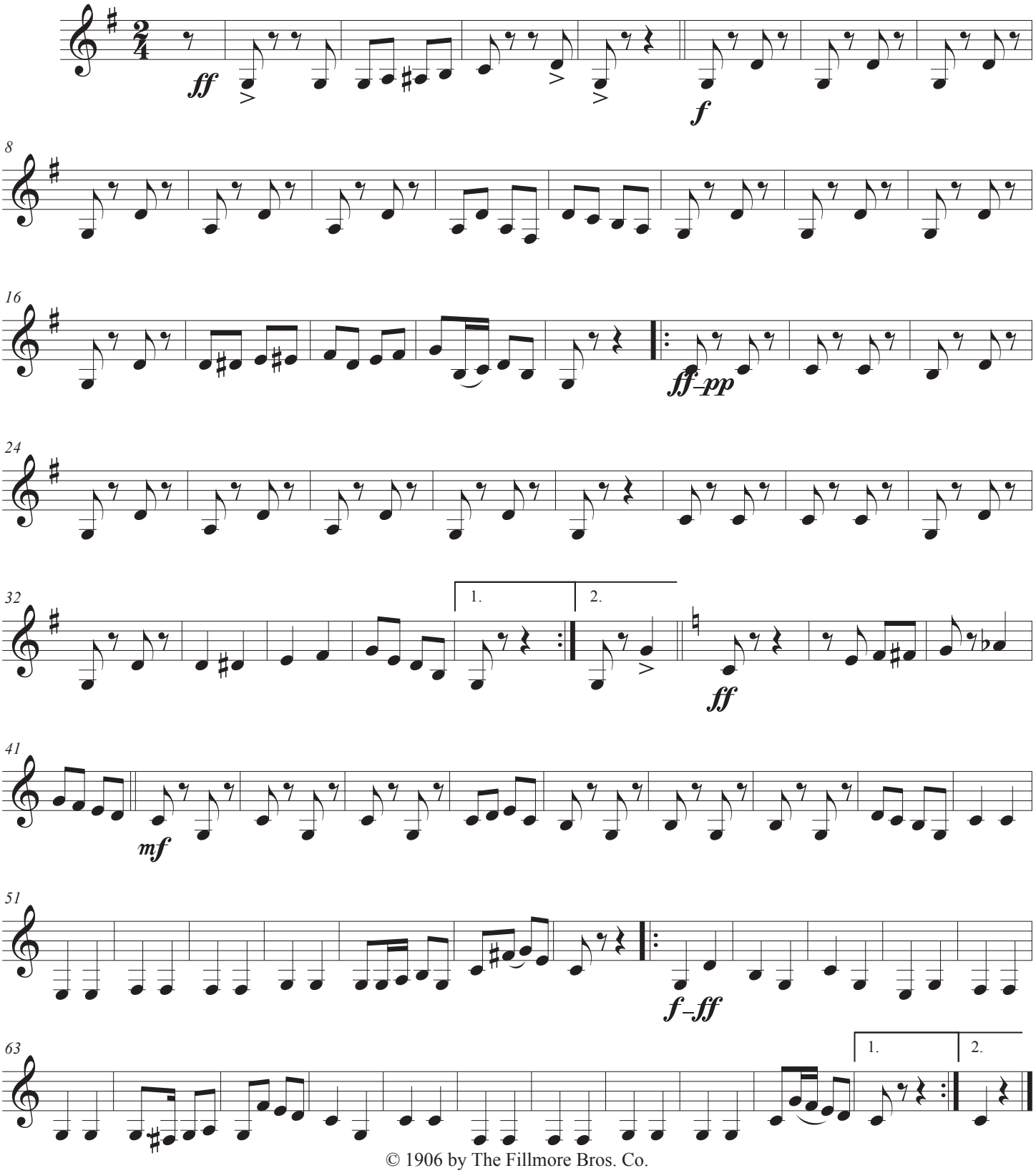

© 1906 by The Fillmore Bros. Co.

Shall We Gather At The River

Alto Sax. 1

and, Home Over There

Henry Fillmore
Extra parts by
Jeffrey Quick

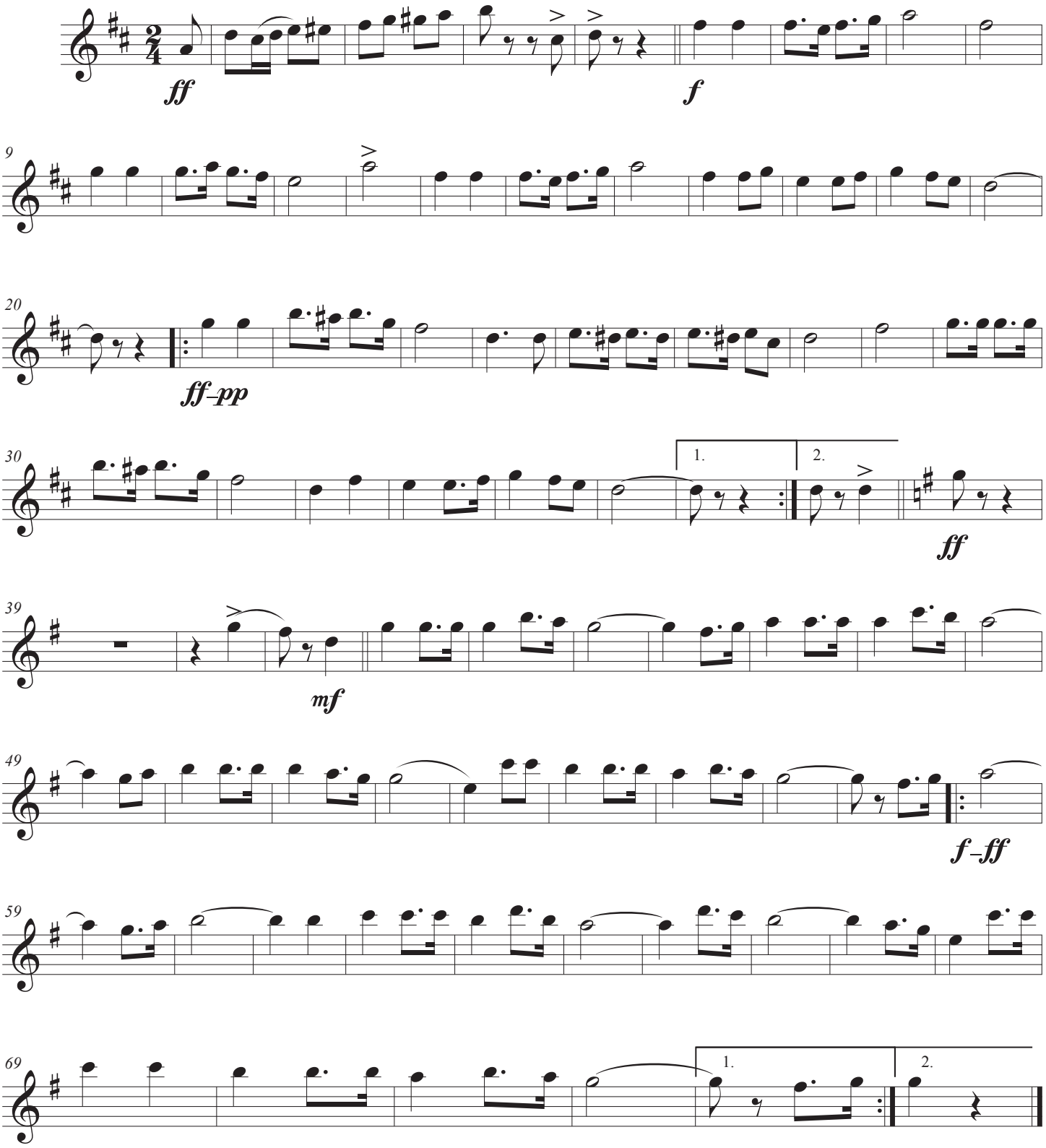

© 1906 by The Fillmore Bros. Co.

Shall We Gather At The River

Alto Sax. 2

and, Home Over There

Henry Fillmore
Extra parts by
Jeffrey Quick

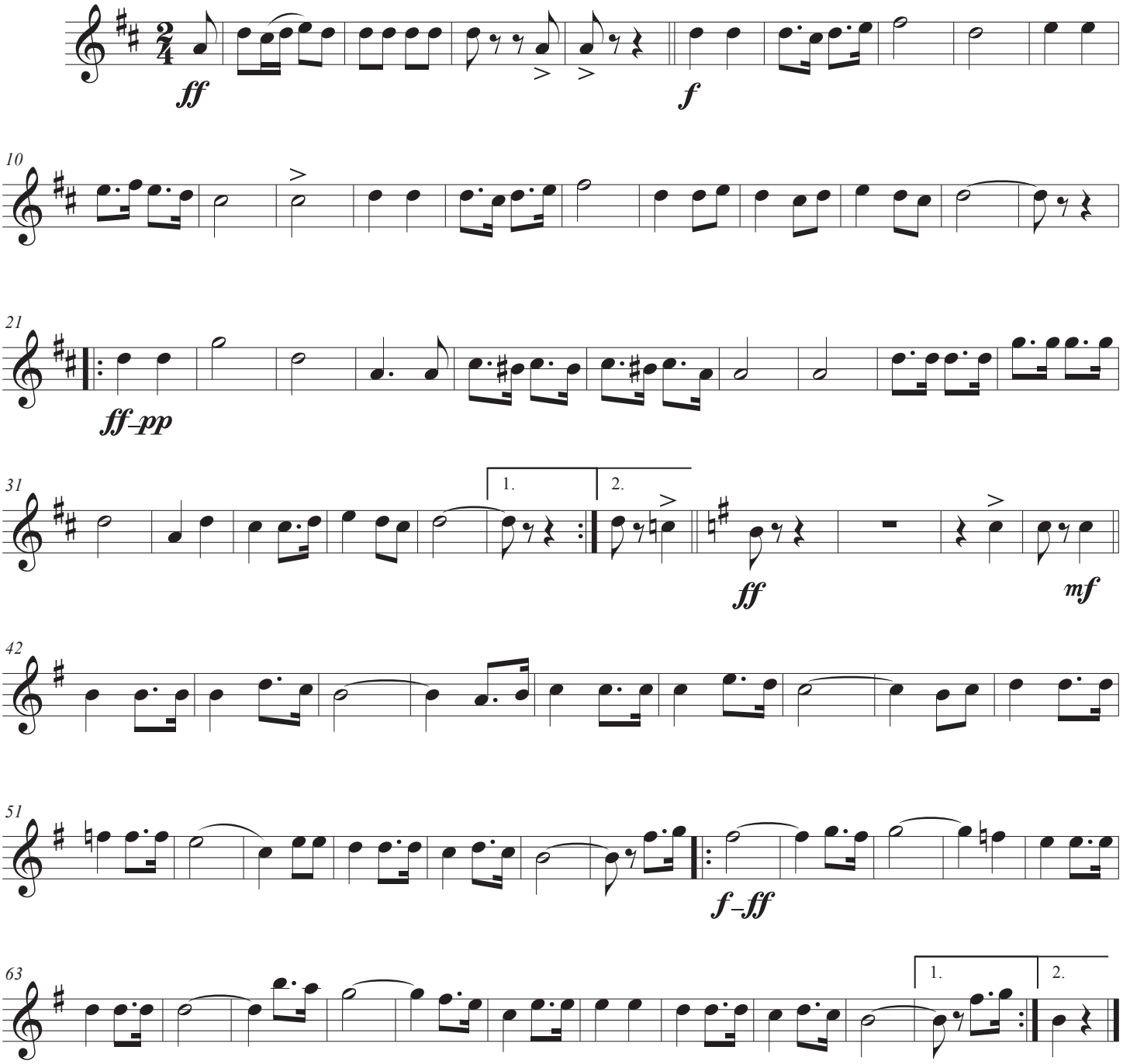

© 1906 by The Fillmore Bros. Co.

Shall We Gather At The River

Tenor Sax.

and, Home Over There

Henry Fillmore
Extra parts by
Jeffrey Quick

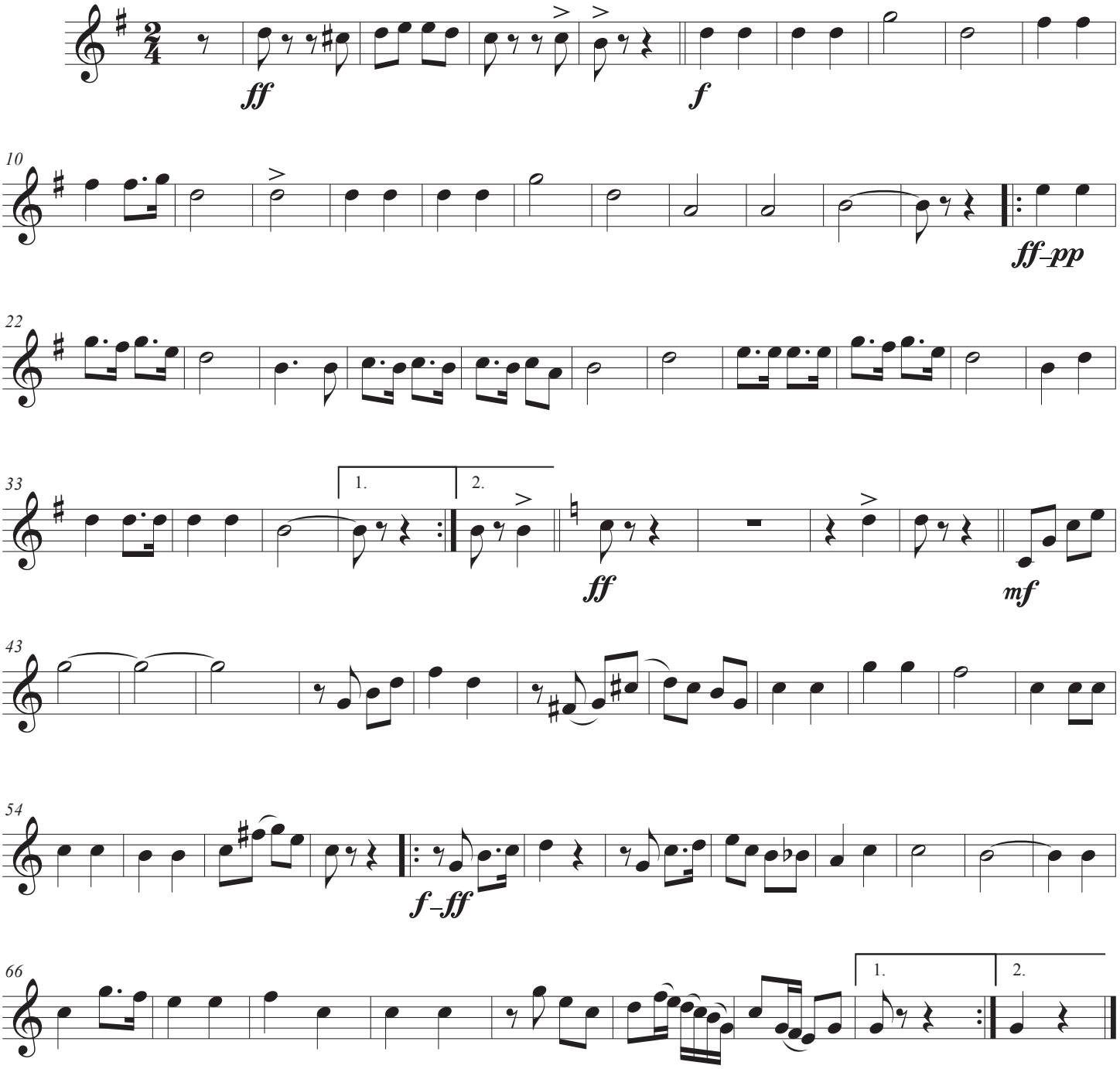

© 1906 by The Fillmore Bros. Co.

Shall We Gather At The River

Baritone Sax.

and, Home Over There

Henry Fillmore
Extra parts by
Jeffrey Quick

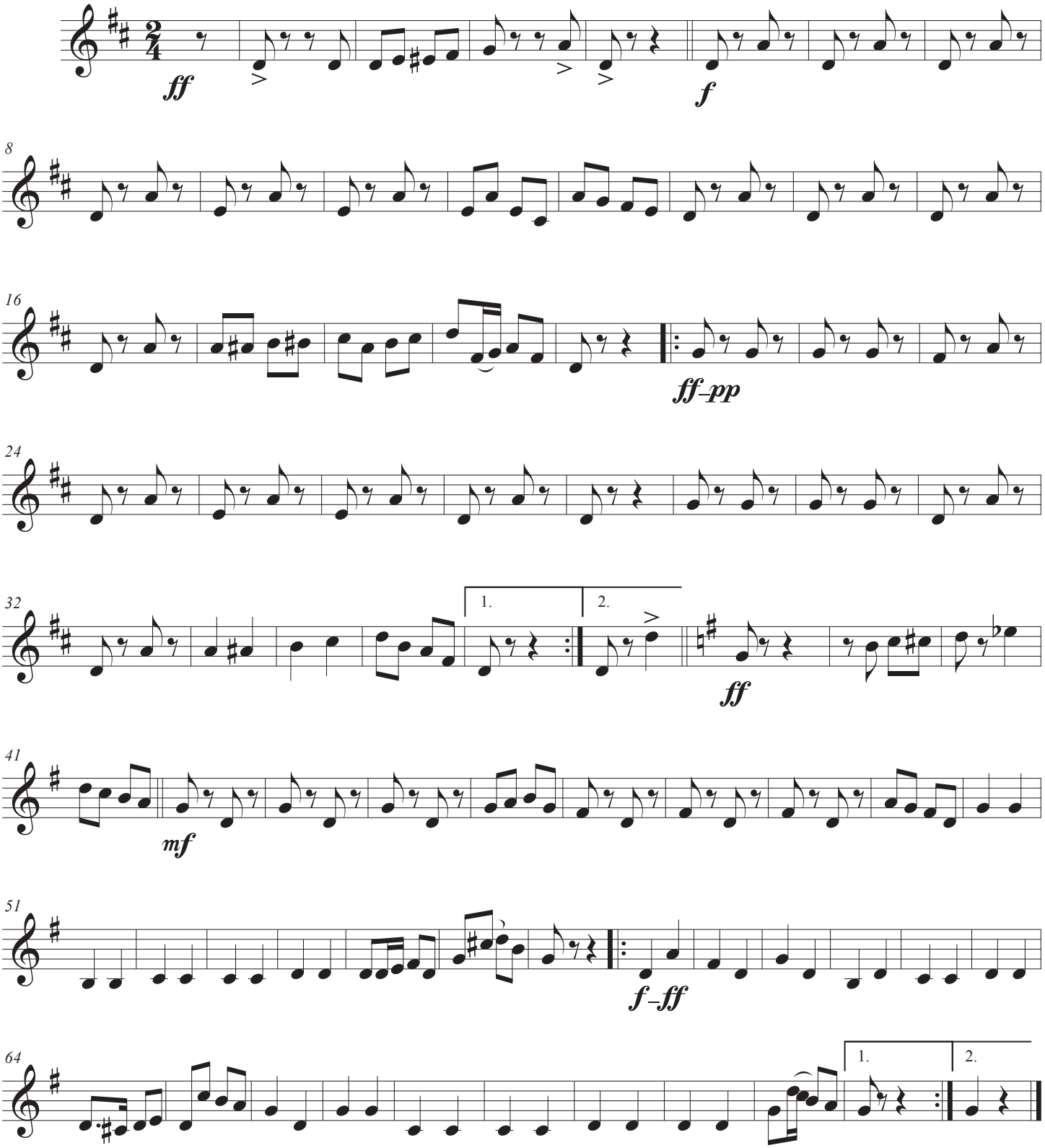

© 1906 by The Fillmore Bros. Co.

SHALL WE GATHER AT THE RIVER.

E♭ Cornet.

Henry Fillmore.

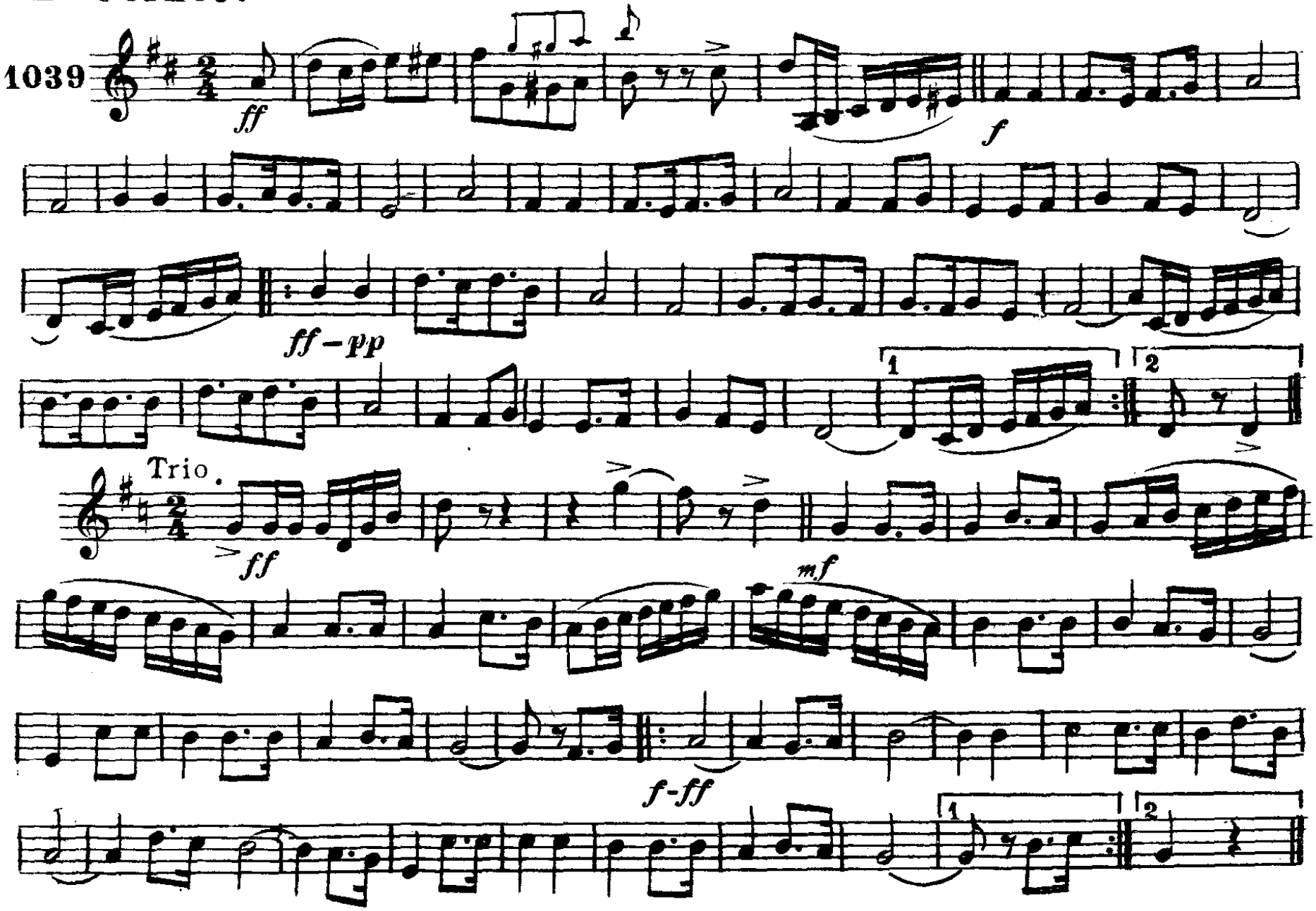

The Fillmore Bros. Co.

SHALL WE GATHER AT THE RIVER.

Solo B♭ Cornet.

Arr. by Henry Fillmore.

1039

March.

ff

and
Home over There

Shall we gather etc.

Trom.

Cym.

fz

fj

1 2

Trio. *Solo.*

ff

Home over there.

mf

f-ff

1 2

Copyright MCMVI by The Fillmore Bros. Co.

SHALL WE GATHER AT THE RIVER.

1st B♭ Cornet

Henry Fillmore.

1039

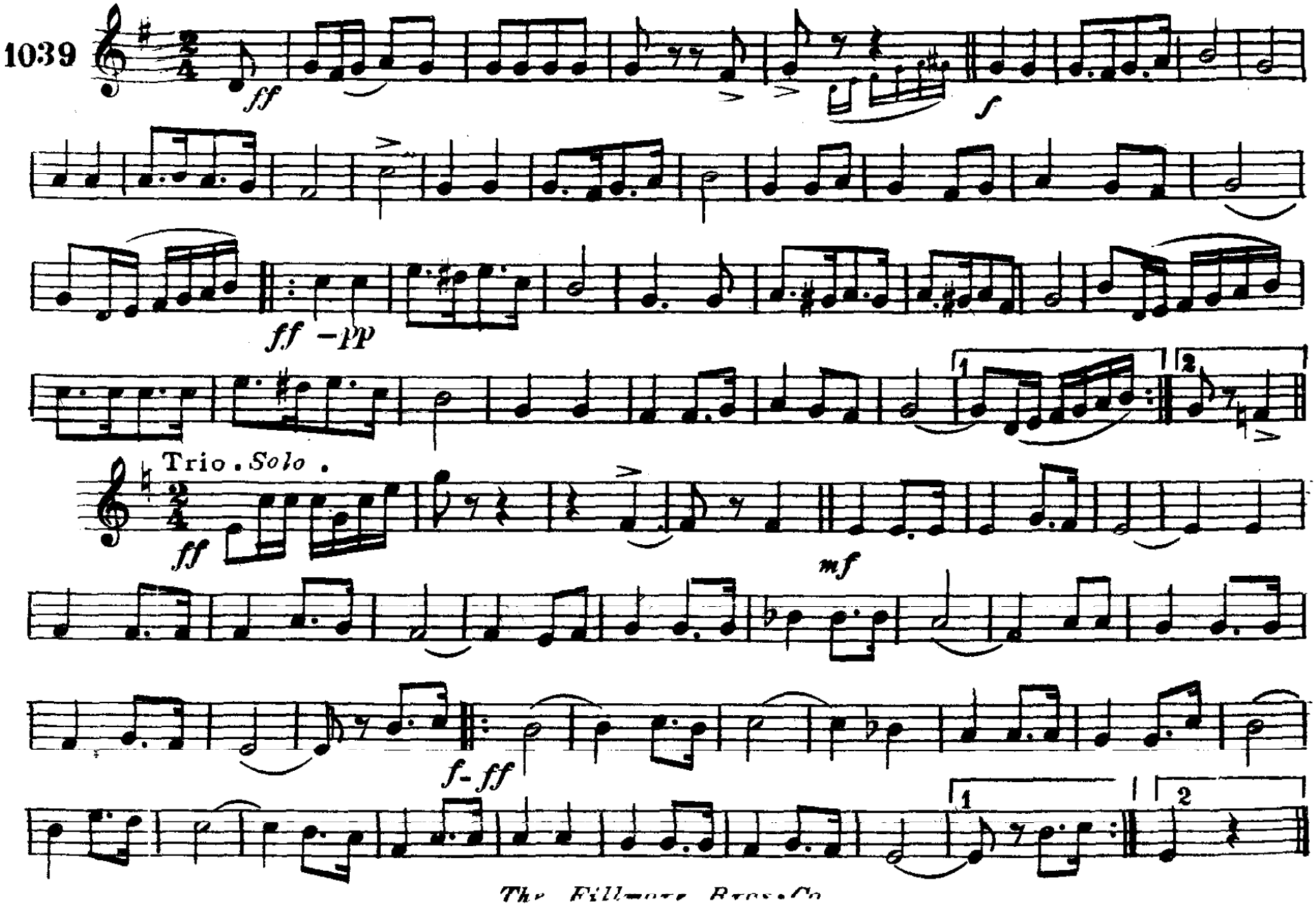

The Fillmore Bros. Co.

SHALL WE GATHER AT THE RIVER.

Henry Fillmore.

2nd–3rd B♭ Cornet.

1039

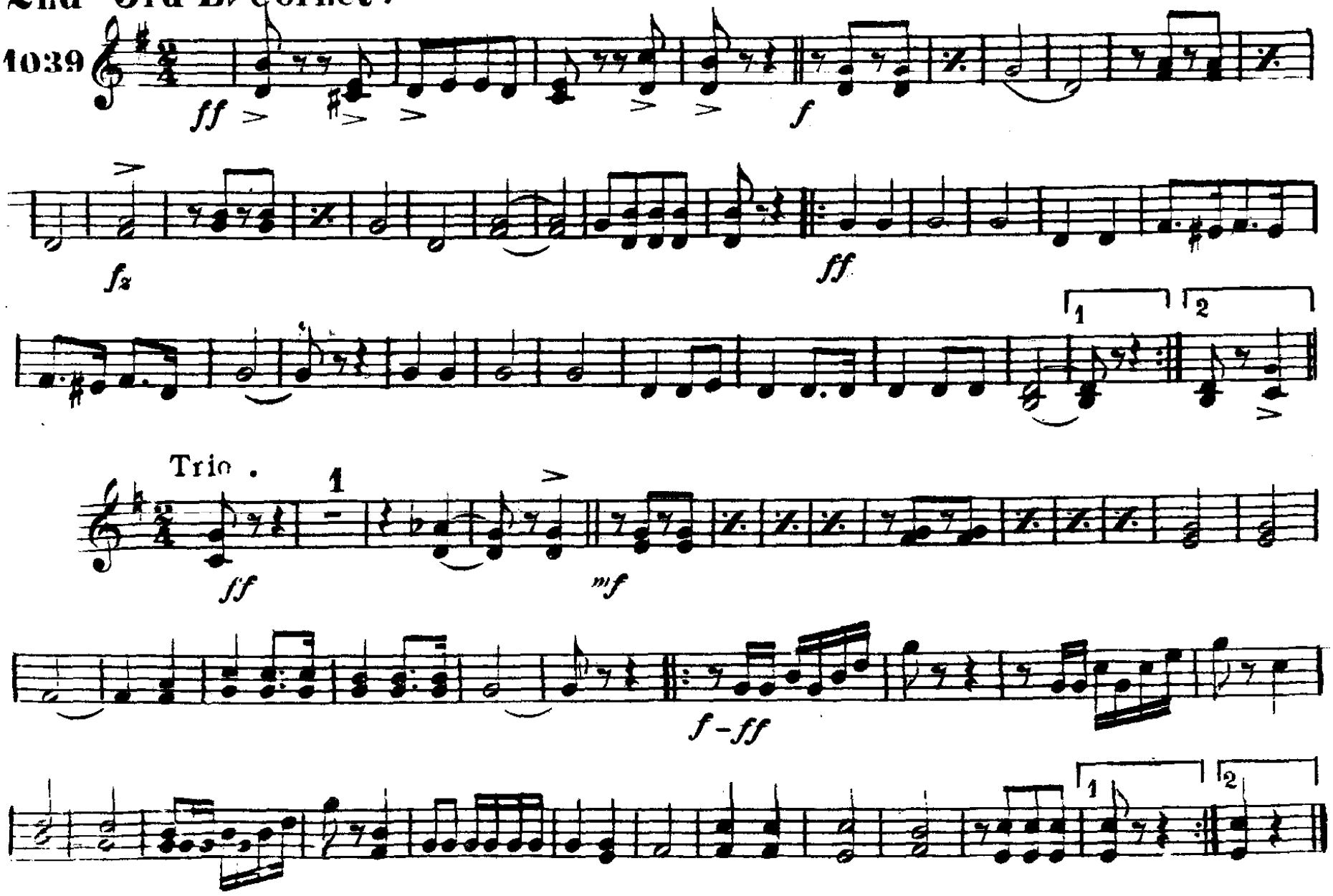

The Fillmore Bros. Co.

SHALL WE GATHER AT THE RIVER.

1st 2nd Altos. Henry. Fillmore.

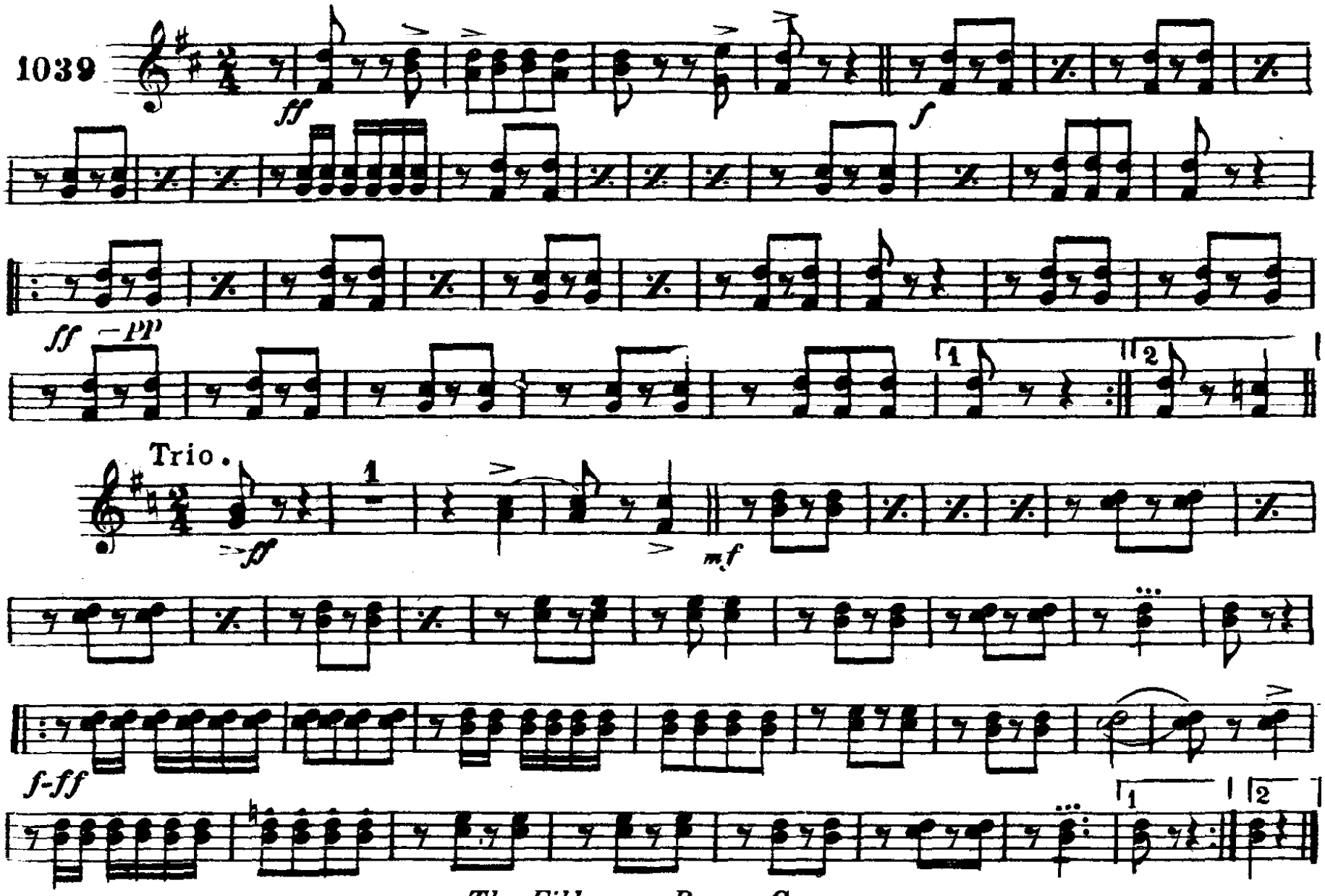

Th Fillmore Bros. Co.

SHALL WE GATHER AT THE RIVER.

3rd 4th Altos.

Henry Fillmore.

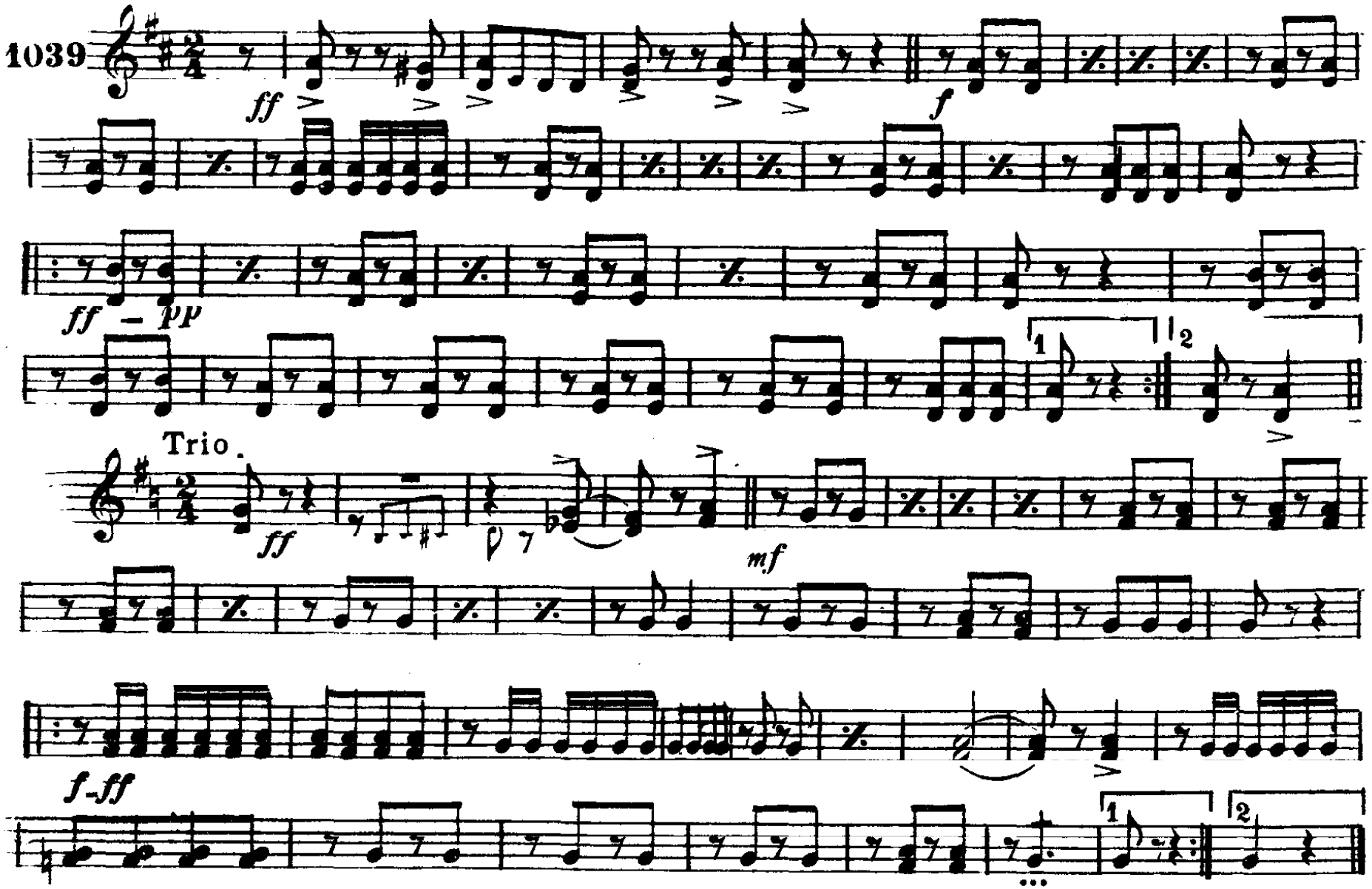

The Fillmore Bros. Co.

Shall We Gather At The River

1st F Horn

Henry Fillmore

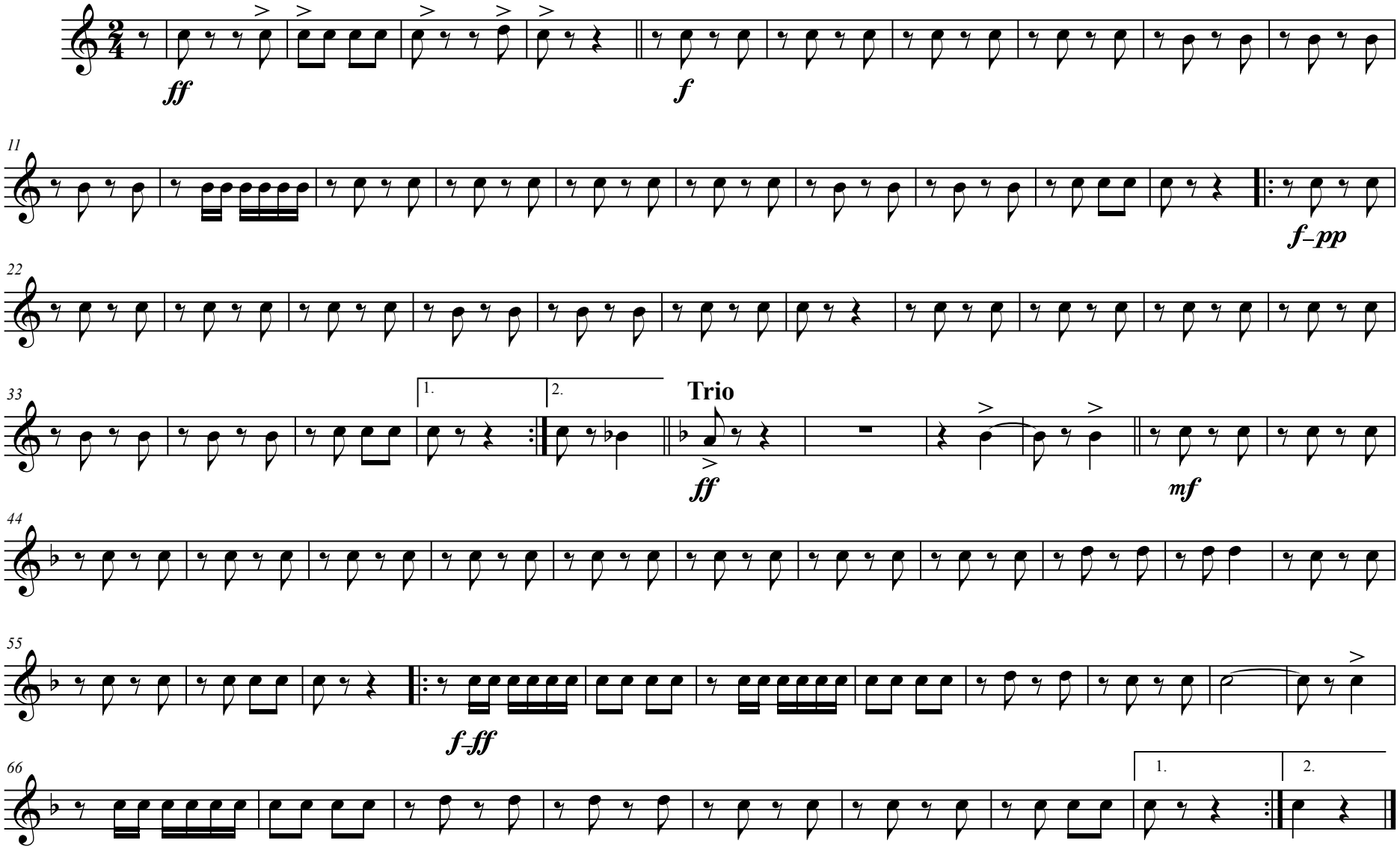

The Fillmore Bros. CO

Transposition by Dan Steadman

Shall We Gather At The River

2nd F Horn

Henry Fillmore

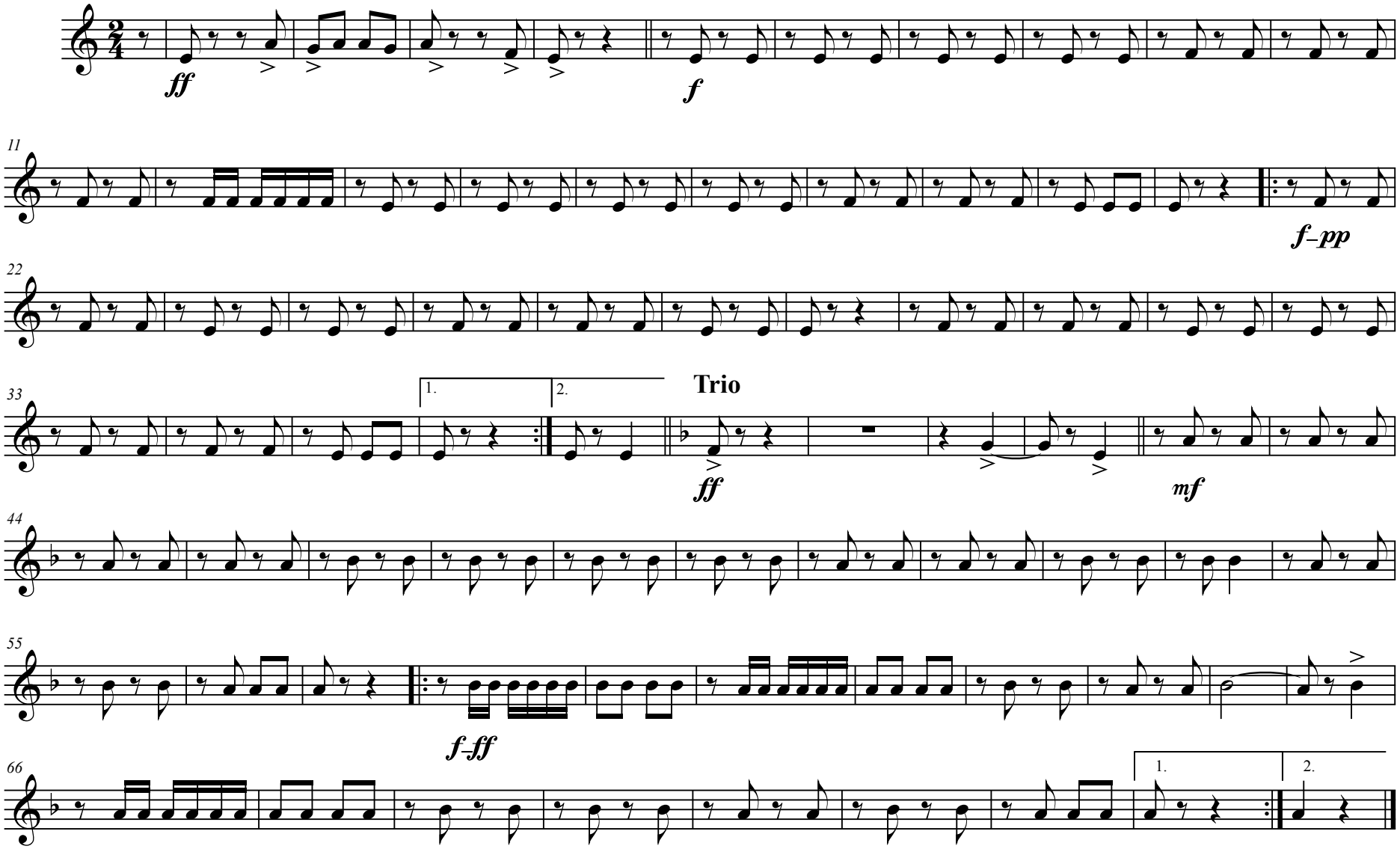

The Fillmore Bros. CO

Transposition by Dan Steadman

Shall We Gather At The River

3rd F Horn

Henry Fillmore

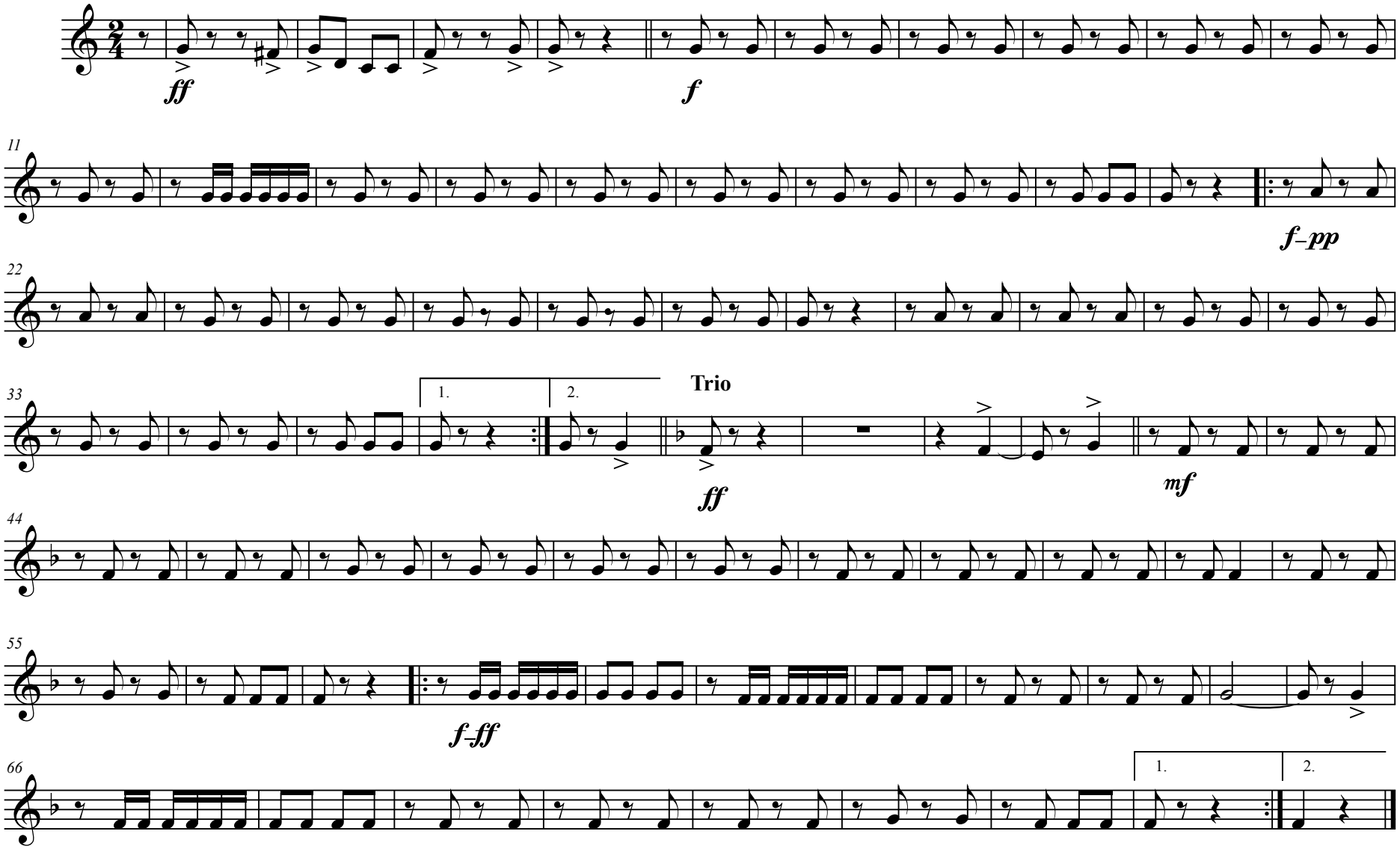

The Fillmore Bros. CO

Transposition prepared by Dan Steadman

Shall We Gather At The River

4th F Horn

Henry Fillmore

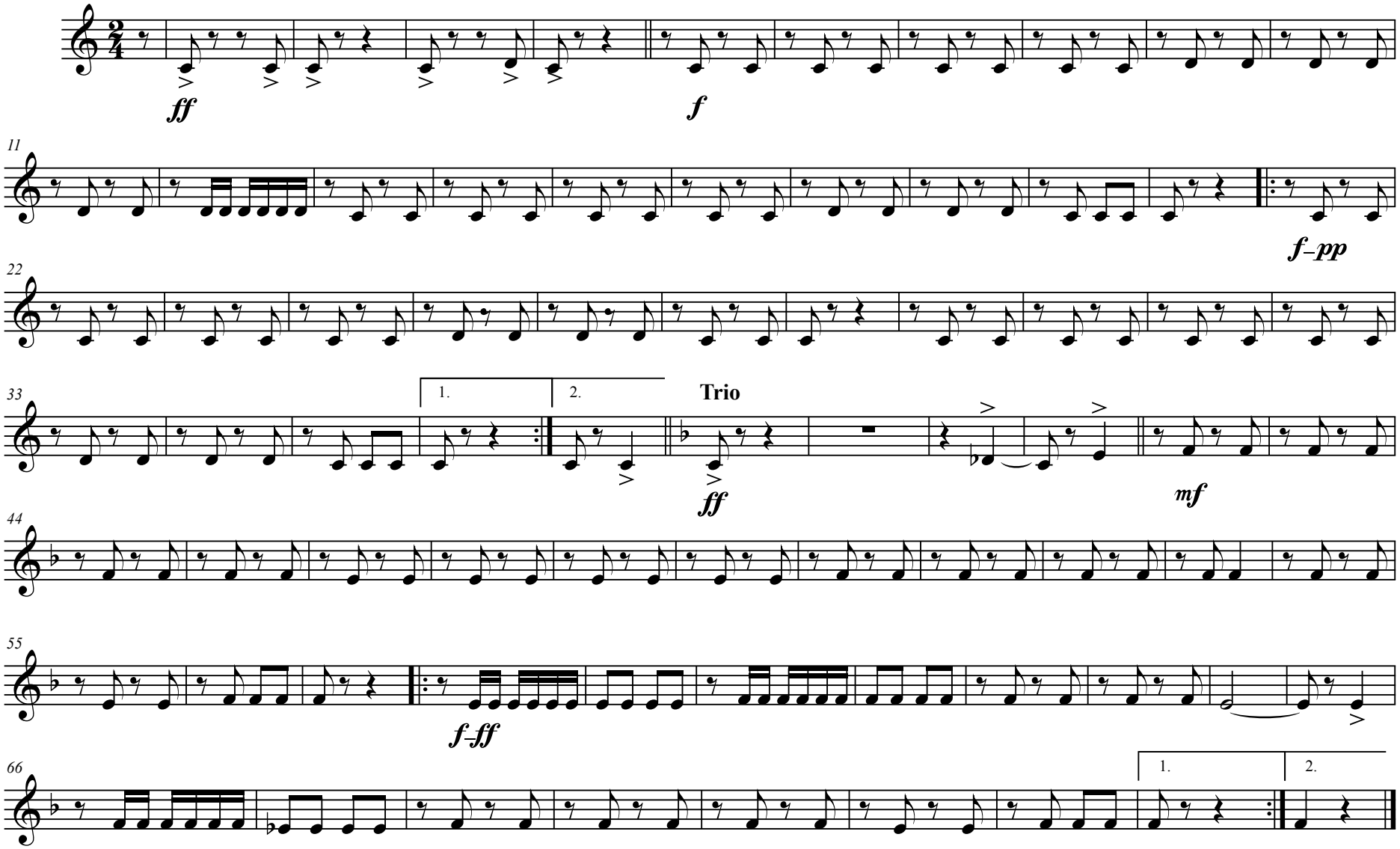

Transposition prepared by Dan Steadman

The Fillmore Bros. CO

SHALL WE GATHER AT THE RIVER.

Trombones.

Henry Fillmore.

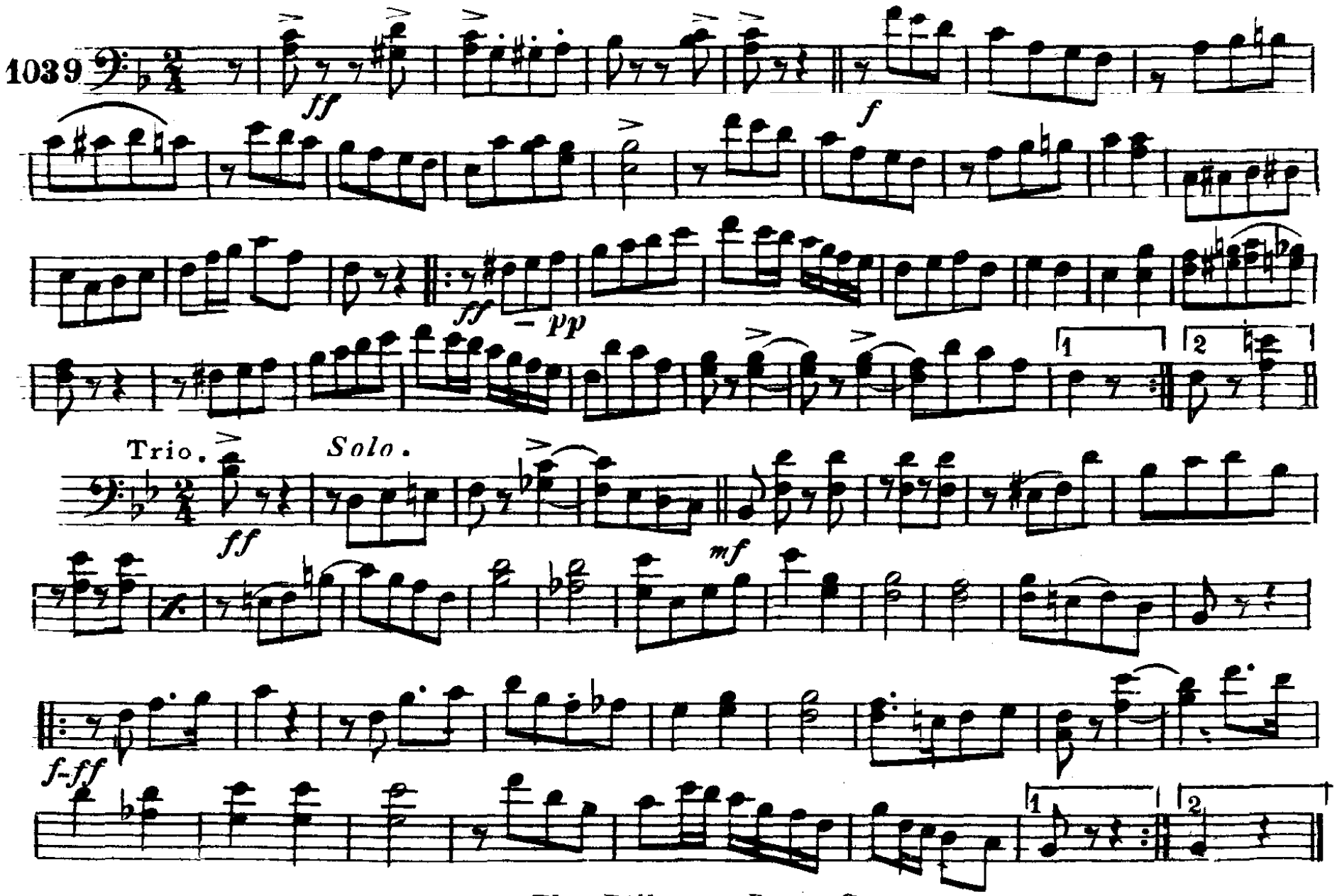

The Fillmore Bros. Co.

B♭ Bass

SHALL WE GATHER AT THE RIVER.

Henry Fillmore.

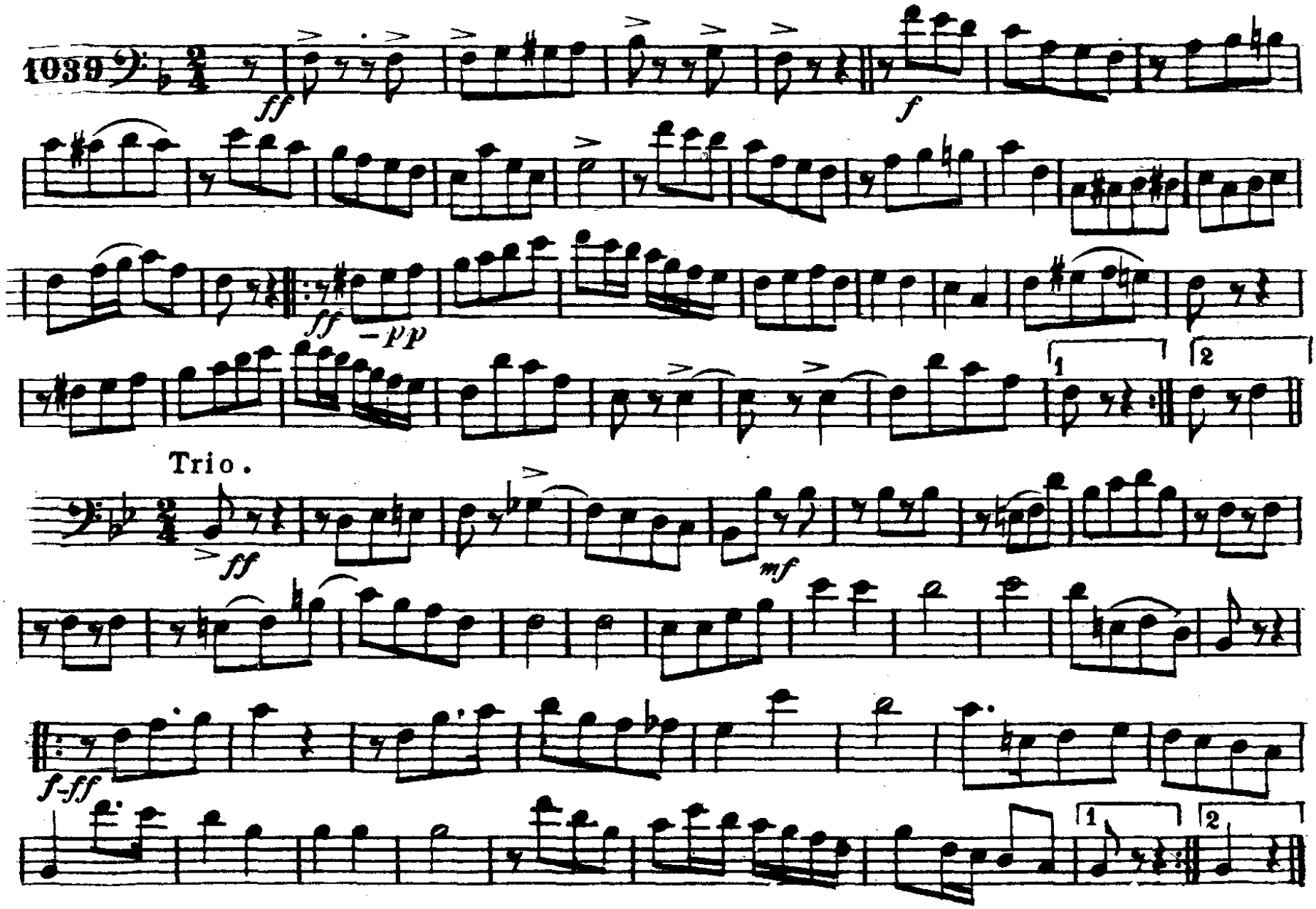

The Fillmore Bros. Co.

SHALL WE GATHER AT THE RIVER.

Baritone.

Henry Fillmore.

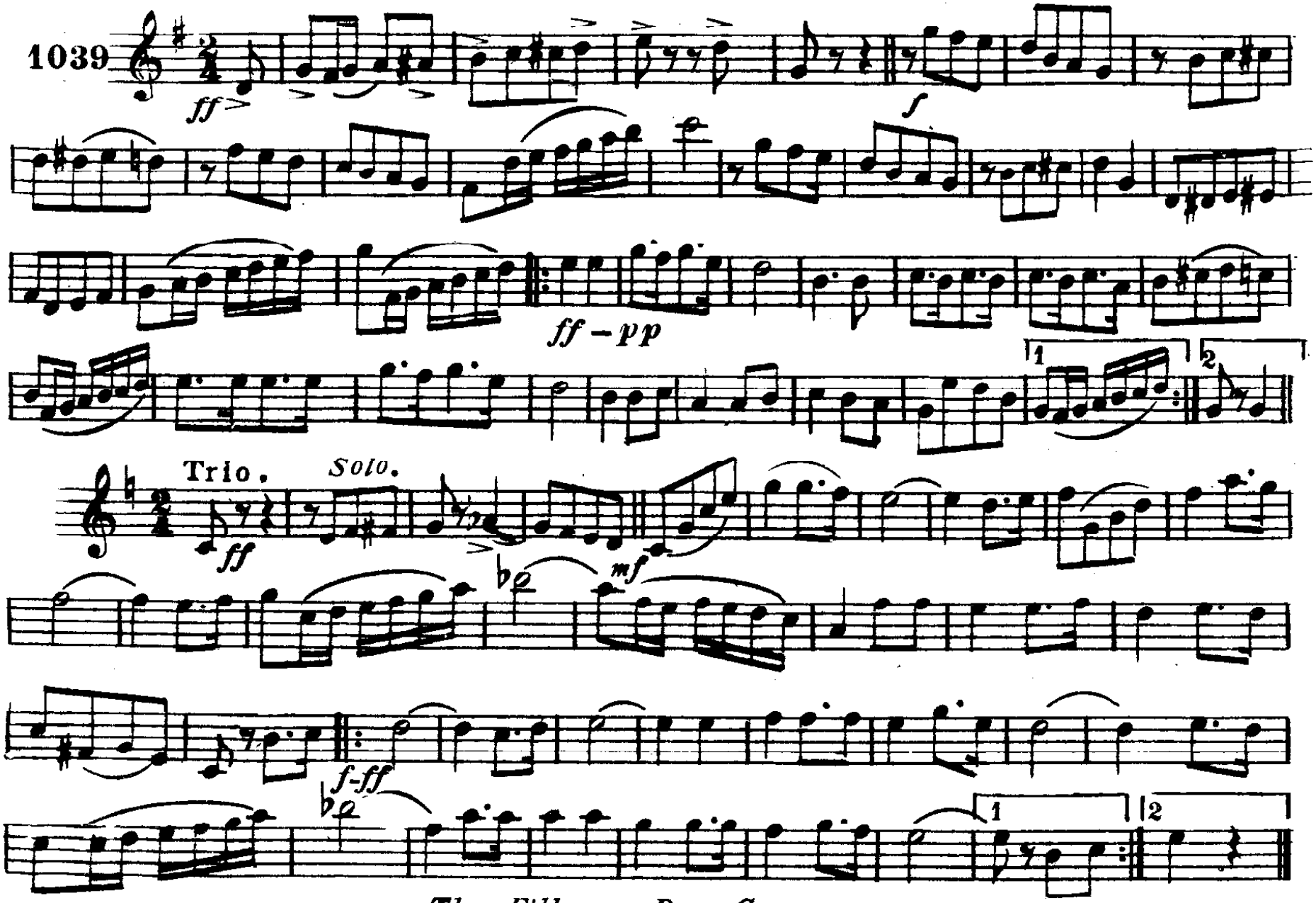

The Fillmore Bros. Co.

SHALL WE GATHER AT THE RIVER.

Henry Fillmore.

Baritone. 𝄢

1039

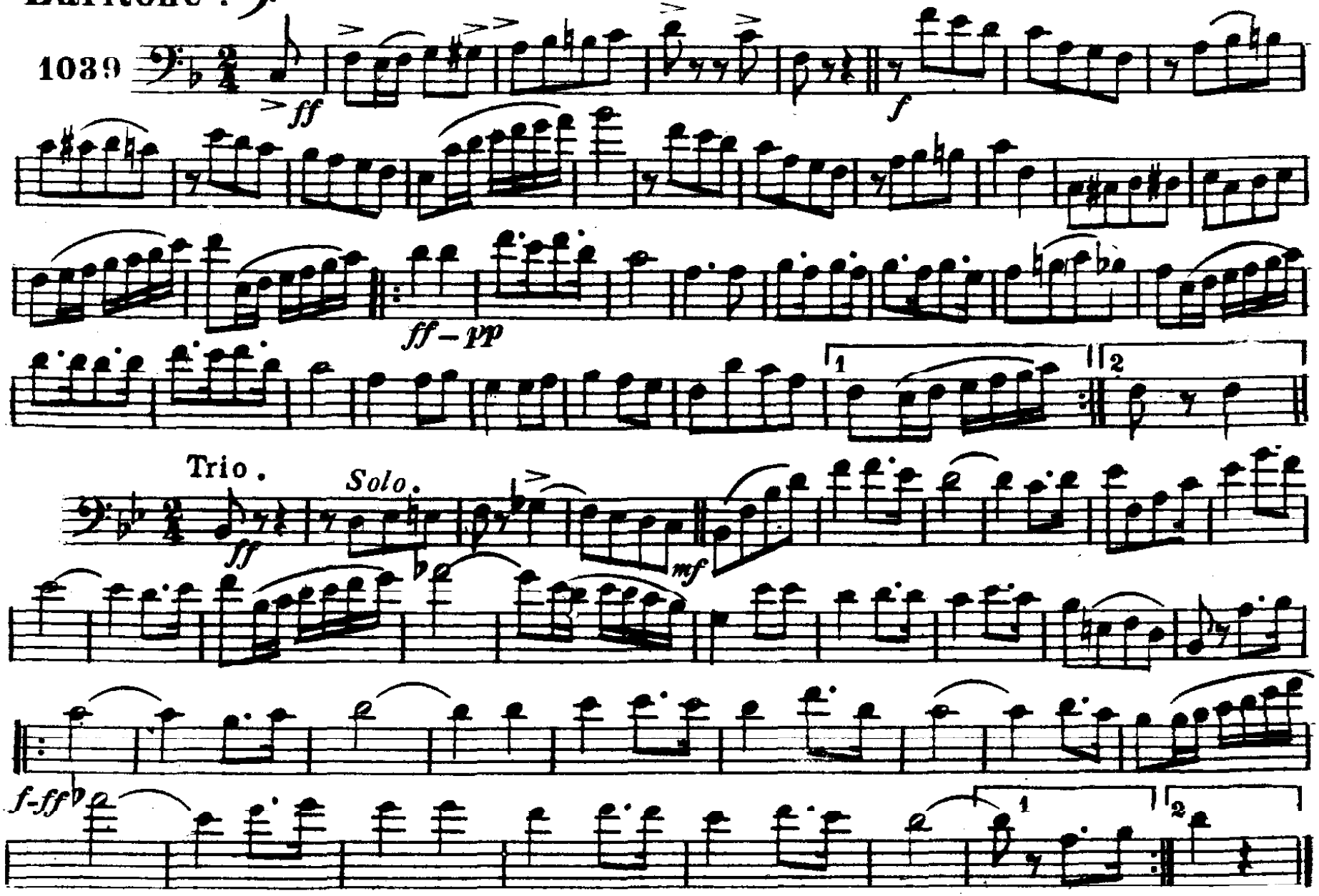

The Fillmore Bros. Co.

SHALL WE GATHER AT THE RIVER.

Basses.

Henry Fillmore.

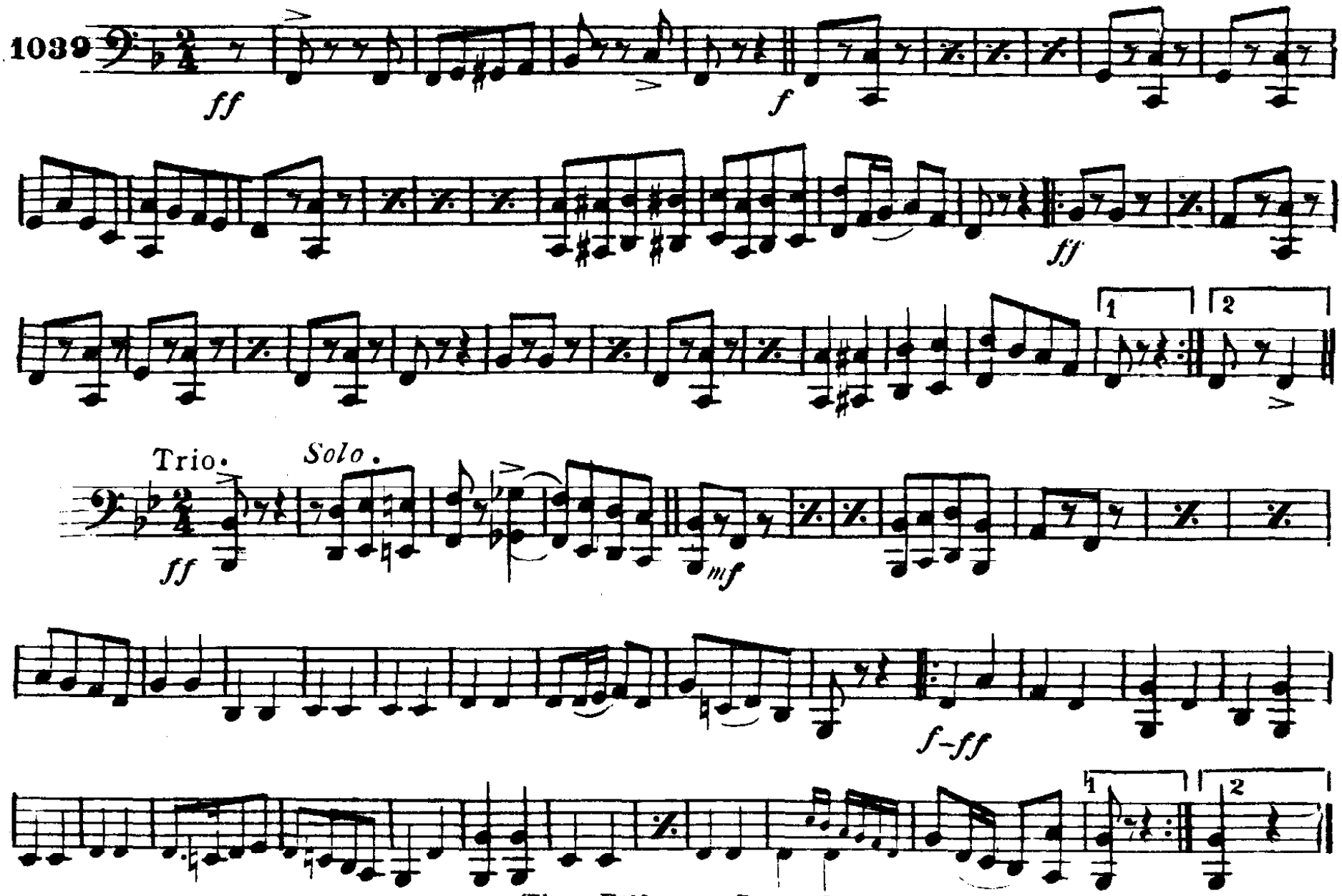

The Fillmore Bros. Co.

B♭ Bass

SHALL WE GATHER AT THE RIVER.

Henry Fillmore.

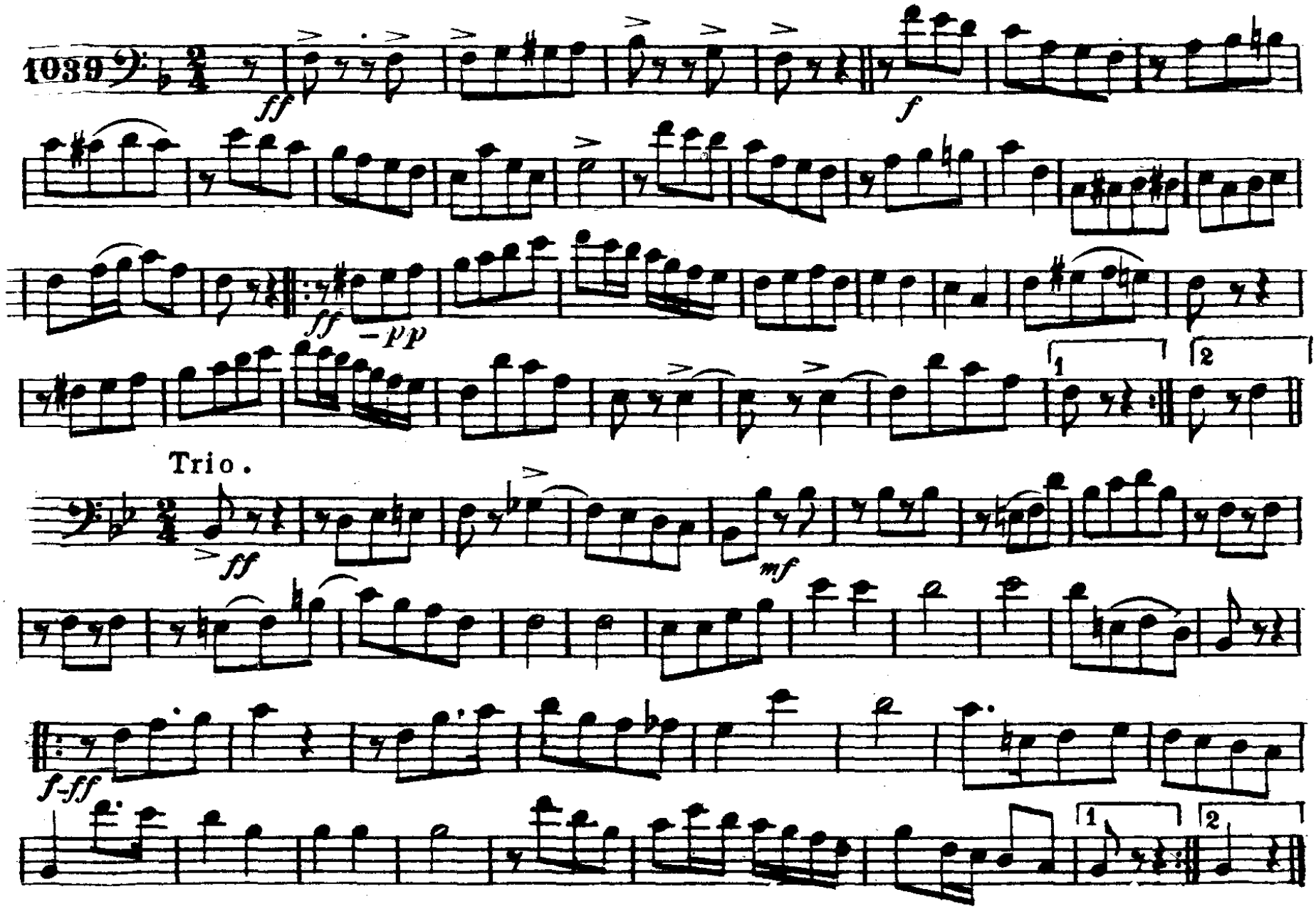

The Fillmore Bros. Co.

SHALL WE GATHER AT THE RIVER.

Drums.

Henry Fillmore.

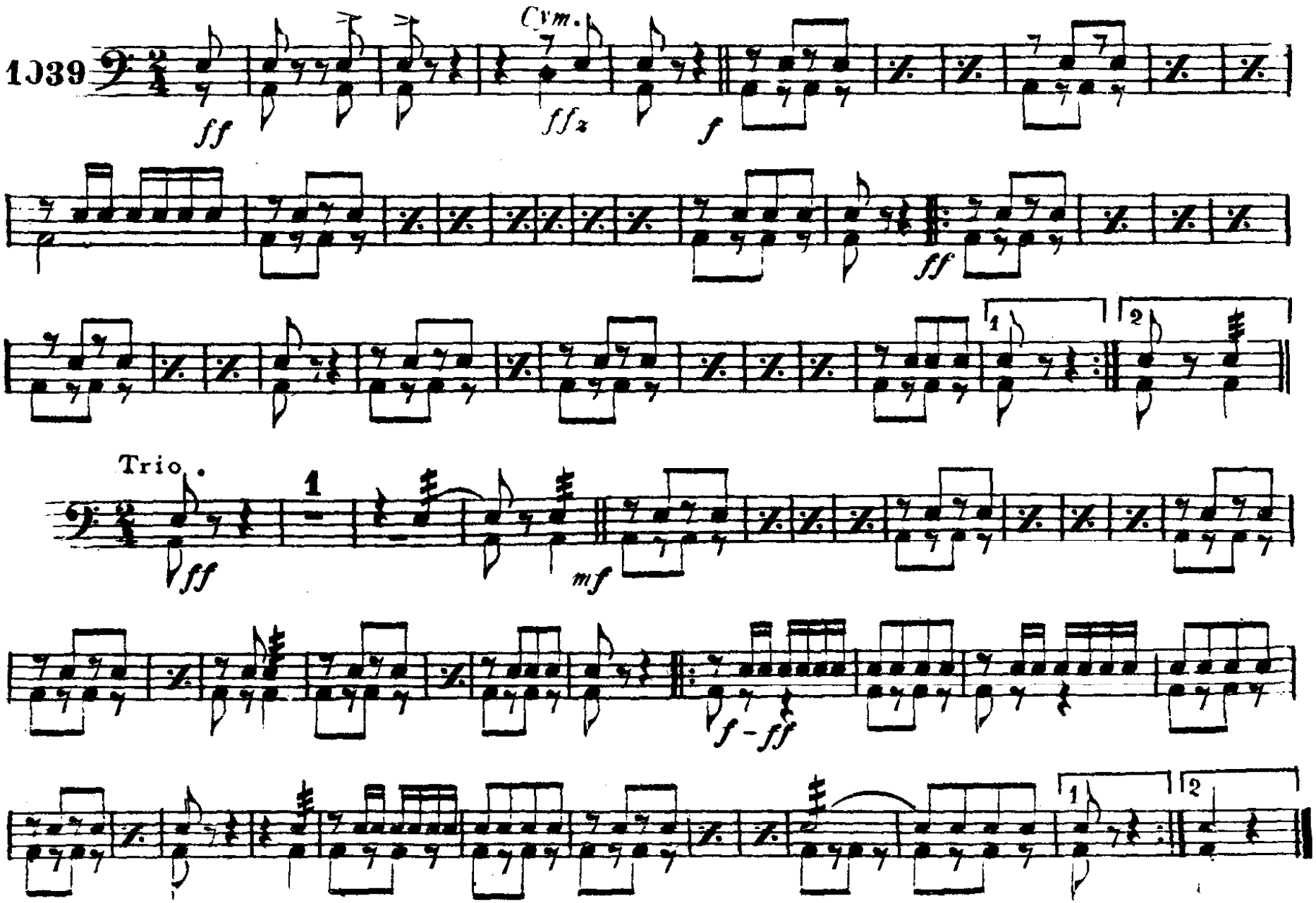

The Fillmore Bros. Co.