SOLO B♭ CORNET. (Conductor.)

A SLEIGHRIDE PARTY.

Full Band $2.00

Theo. Michaelis.
arr. by M. C. Meyrelles.

Universal Band J'l

108

Andante.

"Invitation to Sleighride."

p *mf*

7

Galop.

"Start."

Bar.

rit. *a tempo* *f* *p*

p

ff

1 2

p

Clar.

Andante.

"Love declaration."

Clar.

p

Bar.

p

Copyright 1886 by Carl Fischer, New-York.

SOLO B♭ CORNET
(*Conductor*)

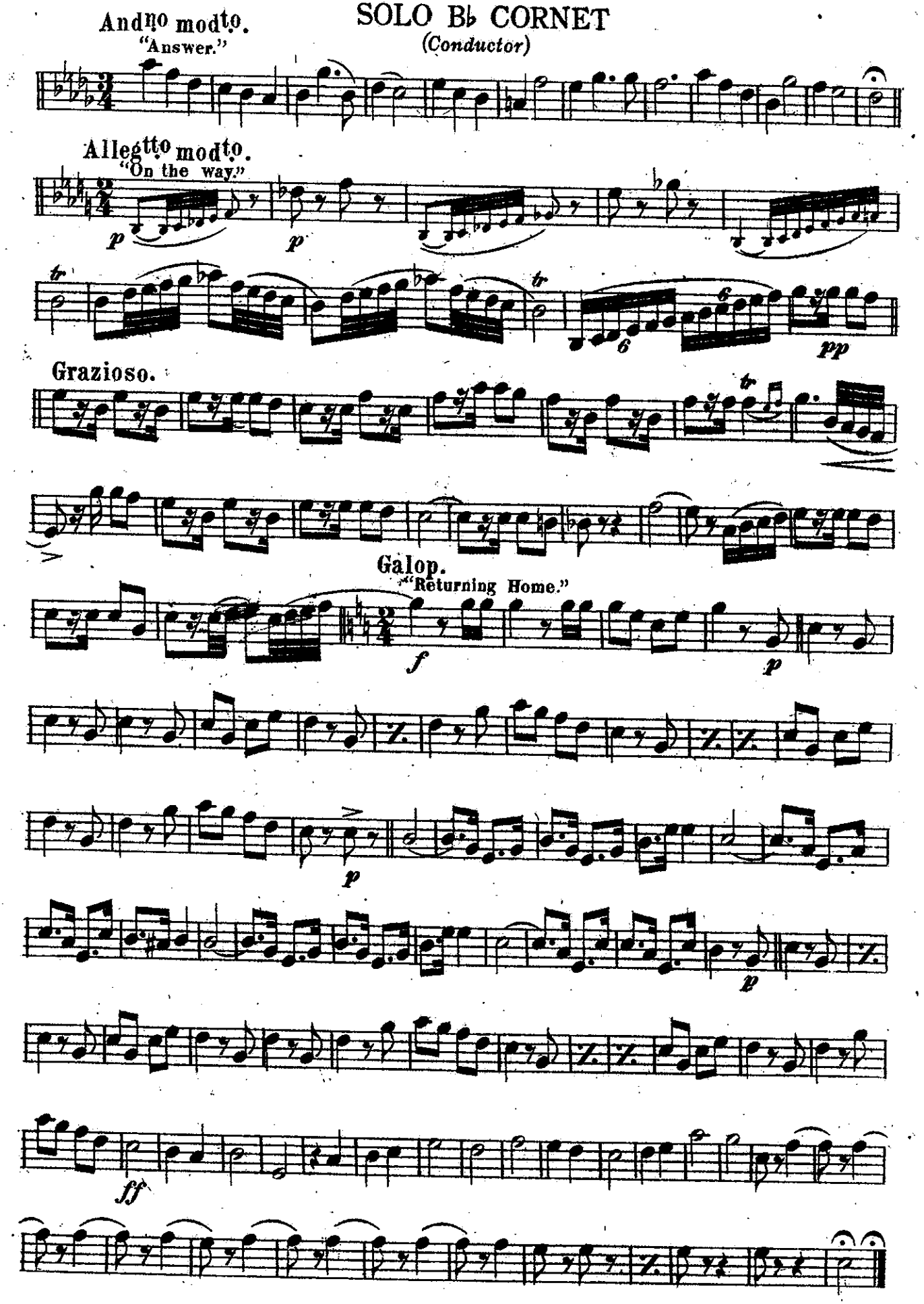

A SLEIGHRIDE PARTY.

FLUTE & PICCOLO.

Theo. Michaelis.
arr. by M. C. Meyrelles.

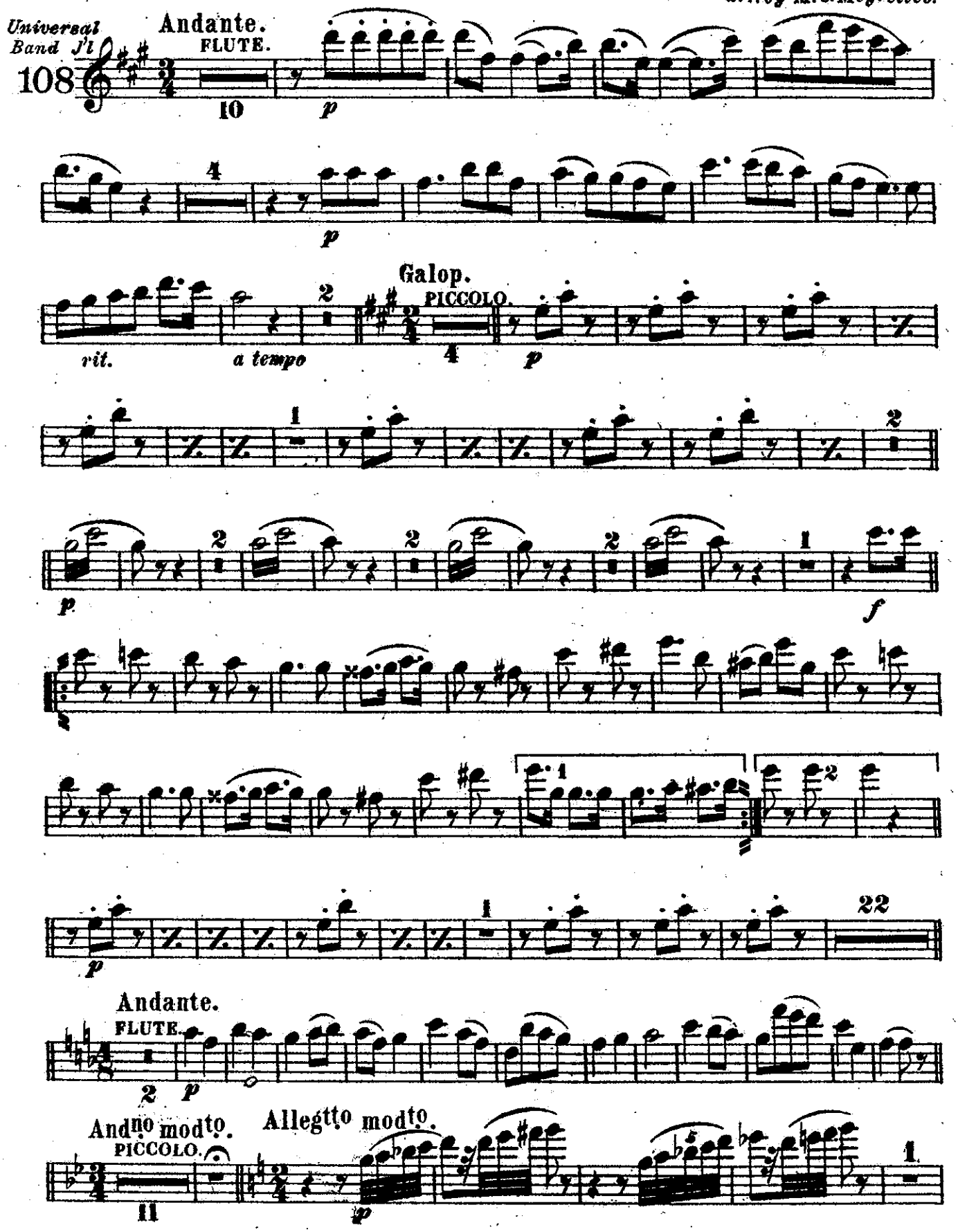

Carl Fischer, New-York.

FLUTE & PICCOLO

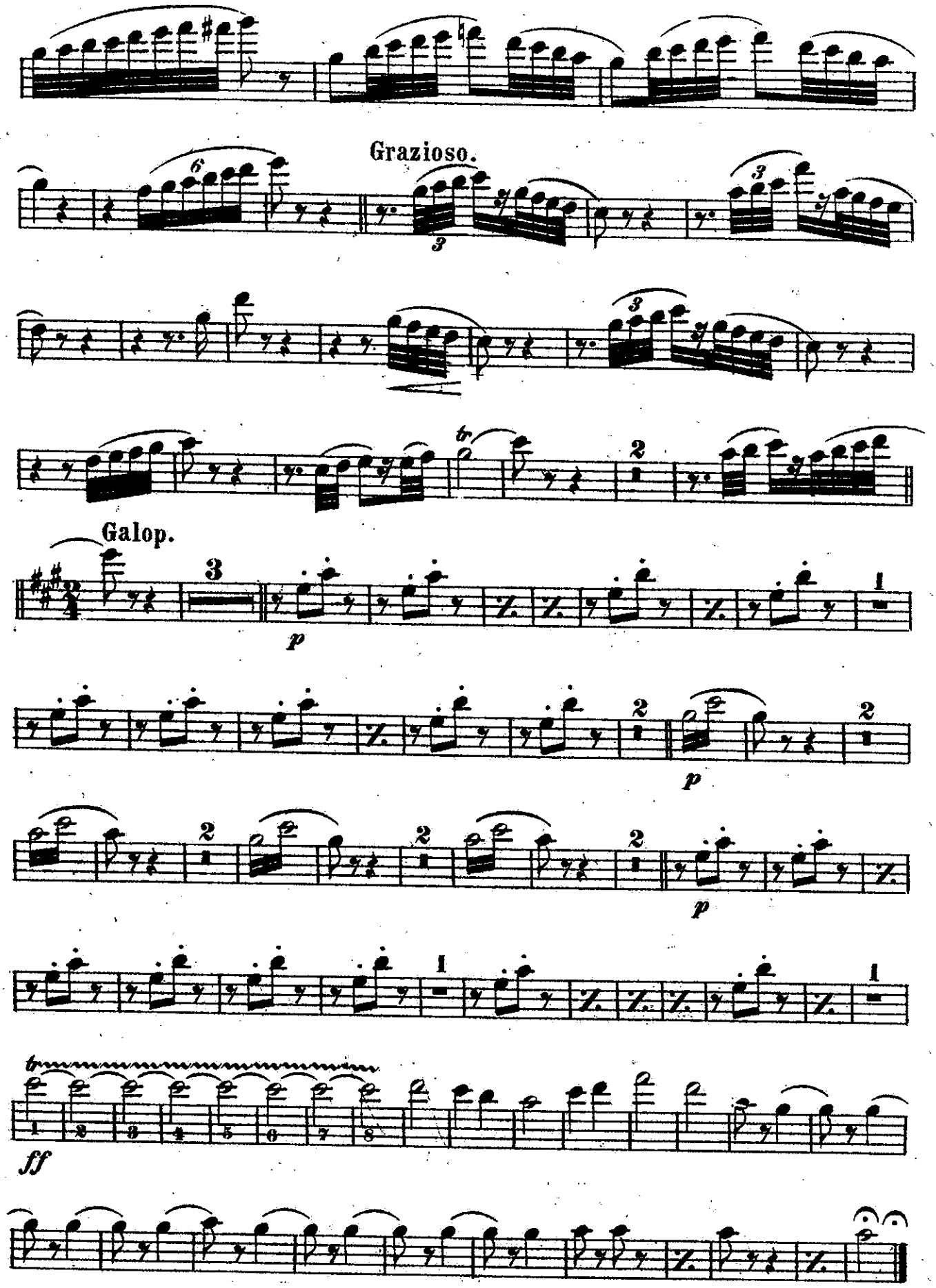

A SLEIGHRIDE PARTY.

OBOE

Theo. Michaelis.
arr. by M. C. Meyrelles.

Universal Band Jl
108

Andante.

10

p

4

p

rit.

a tempo

2

Galop.

4

p

1

2

p

ff

1

2

p

1

22

Andante.

14

And^no. mod^to.

11

Allegtto mod^to.

p

5

1

Carl Fischer, New-York.

OBOE

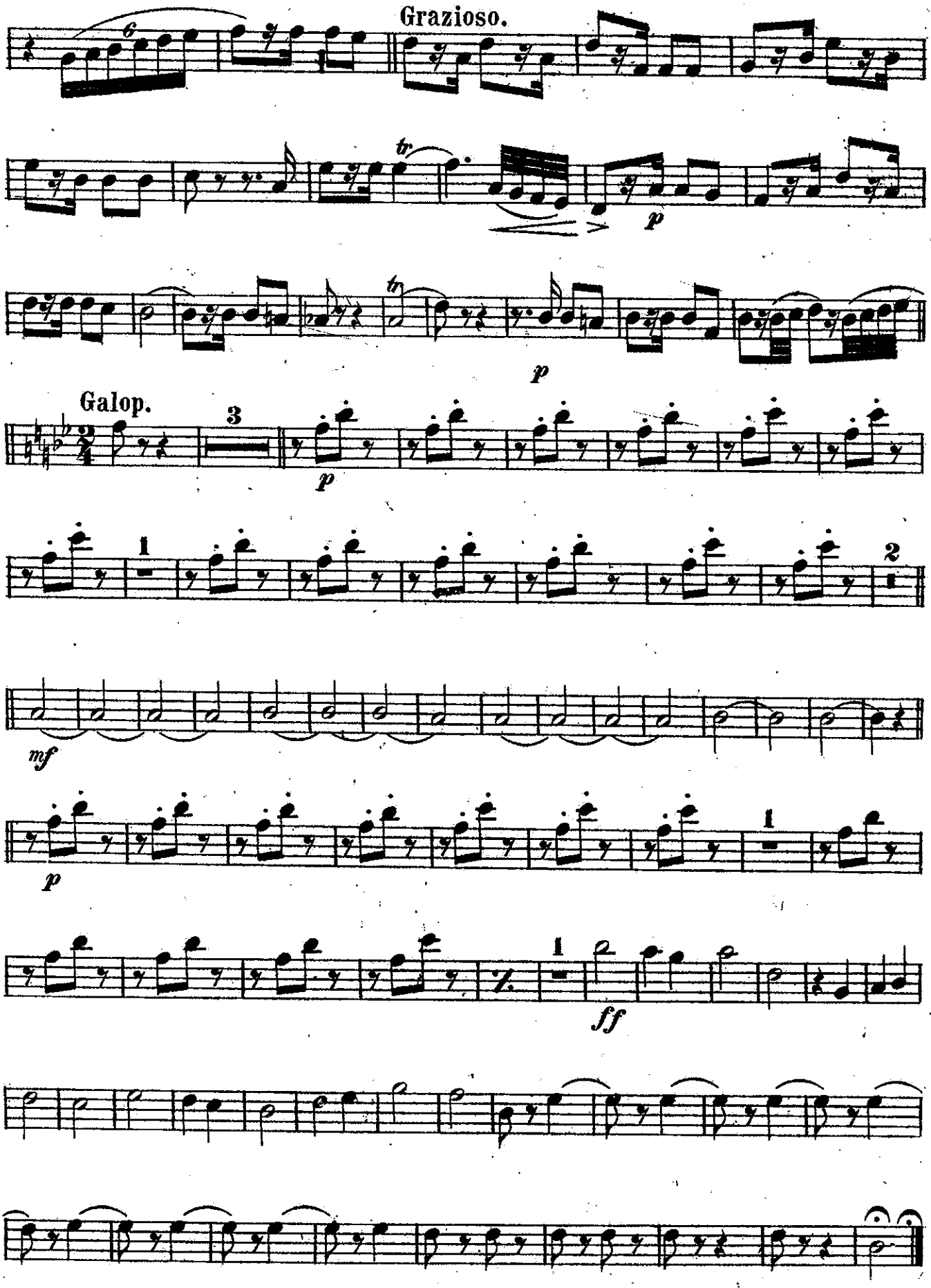

A SLEIGHRIDE PARTY.

BASSOON

Theo. Michaelis.
arr. by M. C. Meyrelles.

Universal Band Jl
108

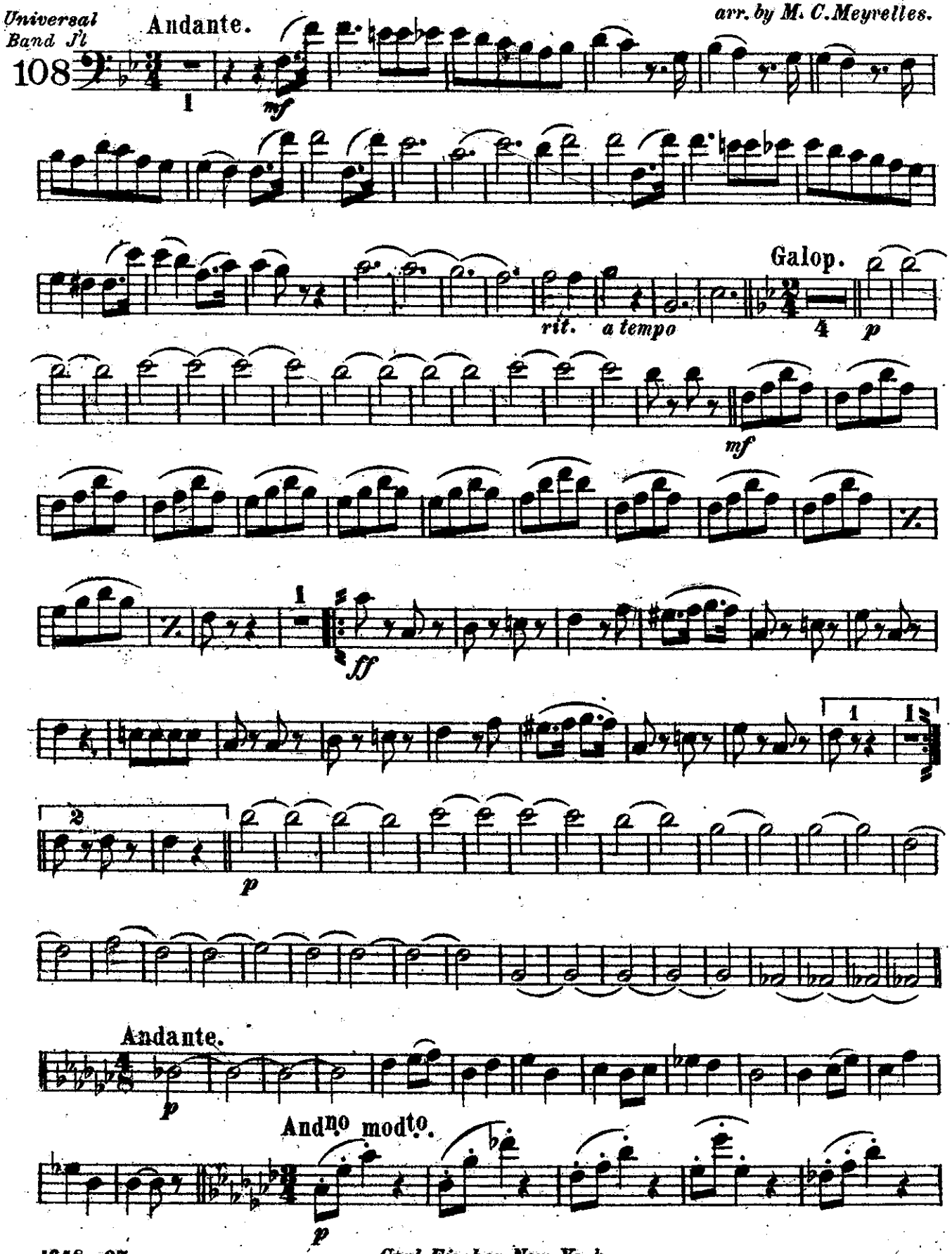

Carl Fischer, New-York.

BASSOON

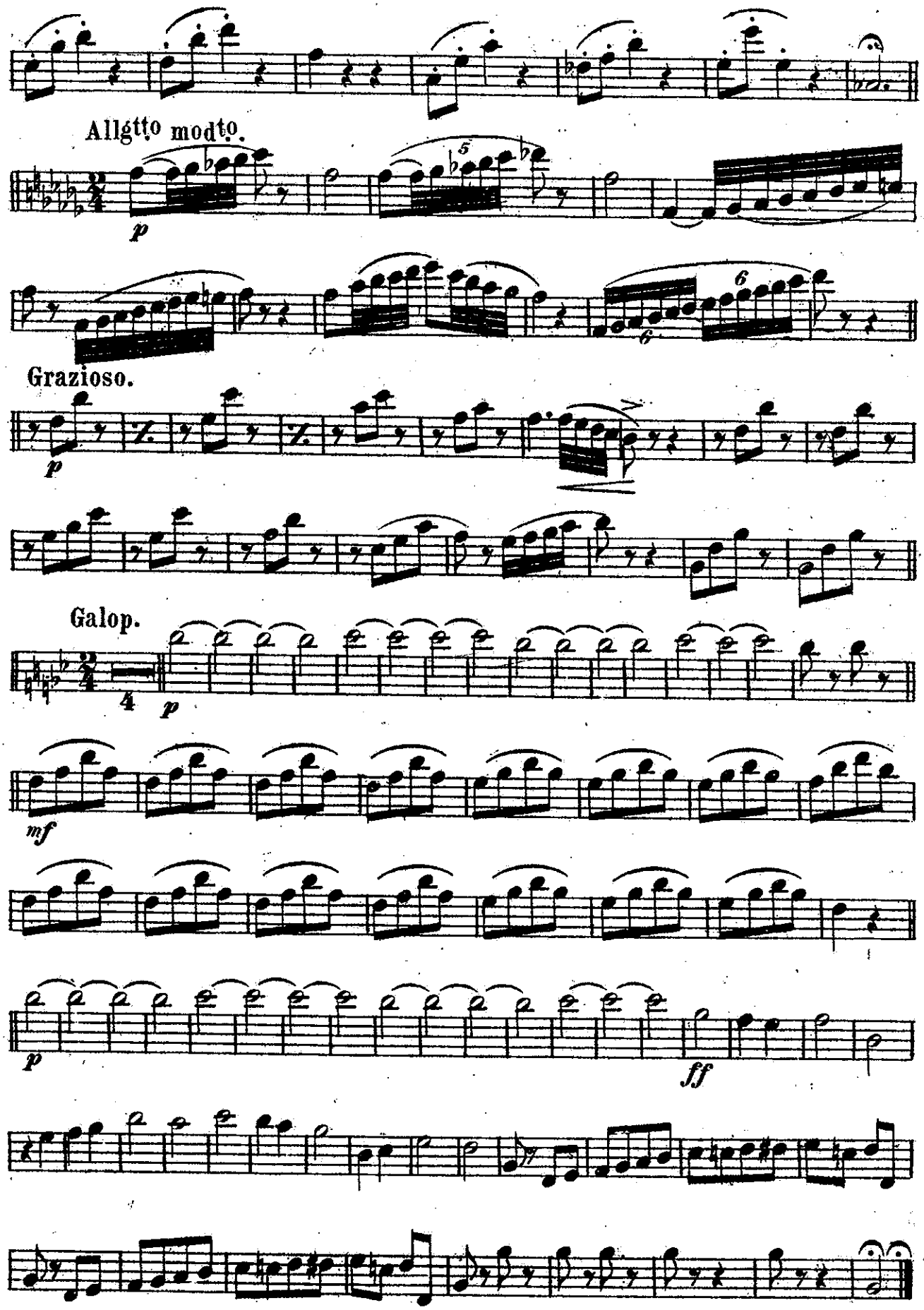

A SLEIGHRIDE PARTY.

E♭ CLARINET

Theo. Michaelis.
arr. by M. C. Meyrelles.

Universal Band J'l
108

Andante.

10 *p* 4

p *rit.* *a tempo* 2

Galop.

4 *p* 1

2 *p*

ff 1

2 *p* 1

22 Andante.

2 *p*

And^no mod^to. Allegt^to mod^to.

11 *p*

Carl Fischer, New-York.

E♭ CLARINET

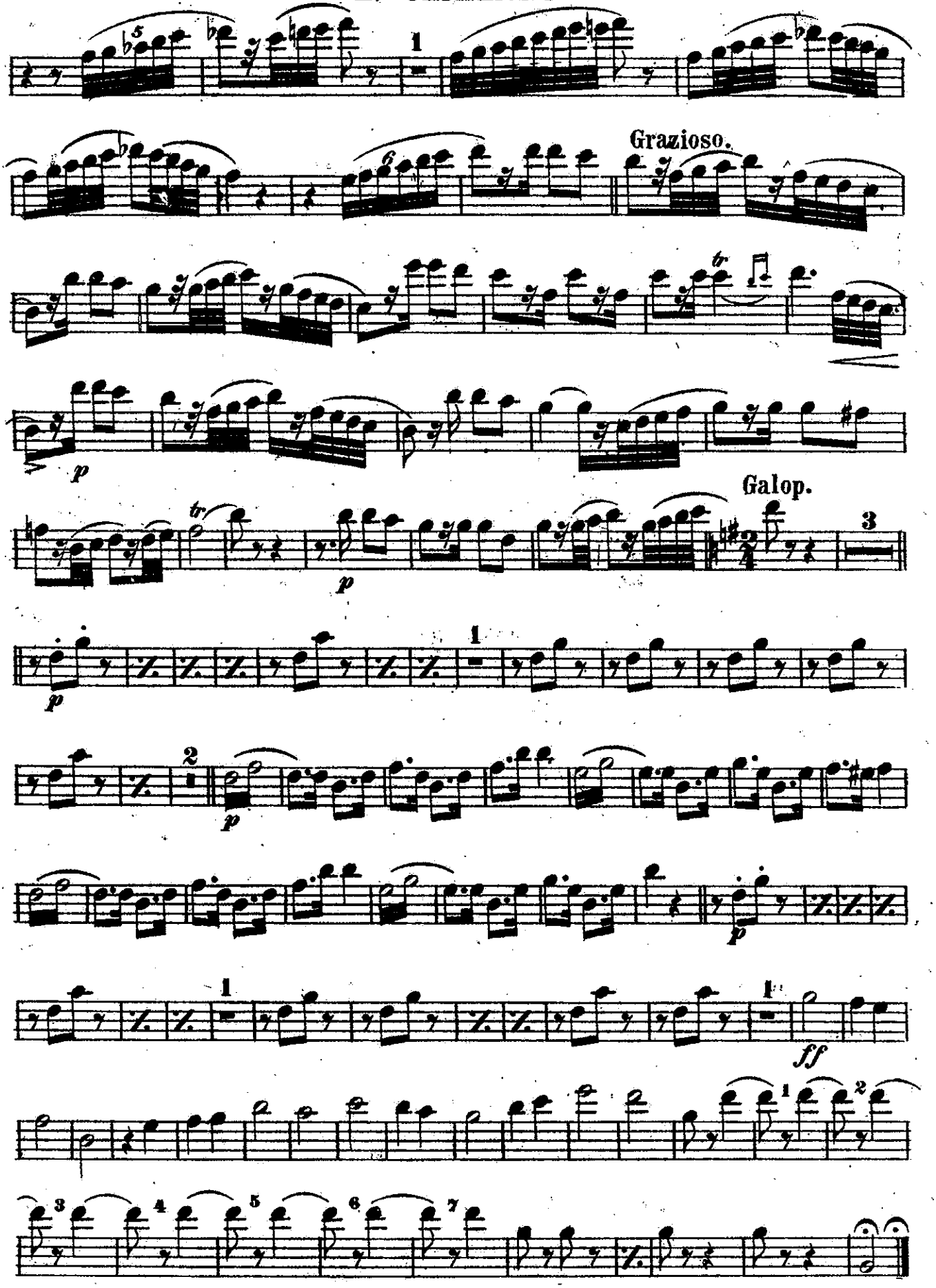

A SLEIGHRIDE PARTY.

SOLO B♭ CLARINET.

Theo. Michaelis.
arr. by M. C. Meyrelles.

Universal Band J'l

108

Andante.

p

rit

Galop.

a tempo

3

p

p

ff

1

2

p

2

1

pp

Andante.

6

6

Carl Fischer, New-York.

SOLO B♭ CLARINET

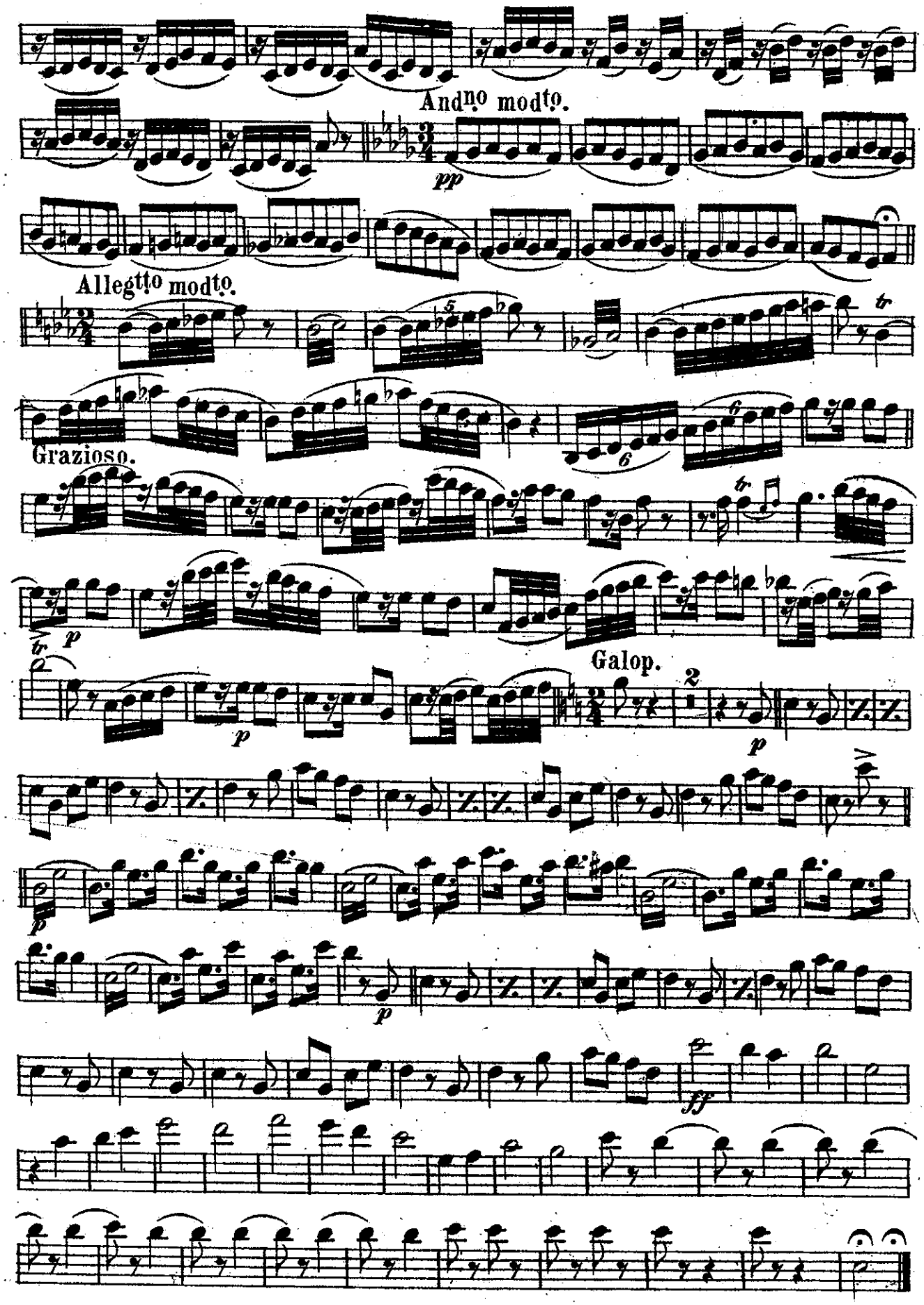

A SLEIGHRIDE PARTY.

1st B♭ CLARINET

Theo. Michaelis.
arr. by M.C. Meyrelles.

Universal Band J'l

Andante.

108

p

p

rit. *a tempo*

Galop.

p

p

ff

p

pp

Andante.

Carl Fischer, New-York.

1st B♭ CLARINET

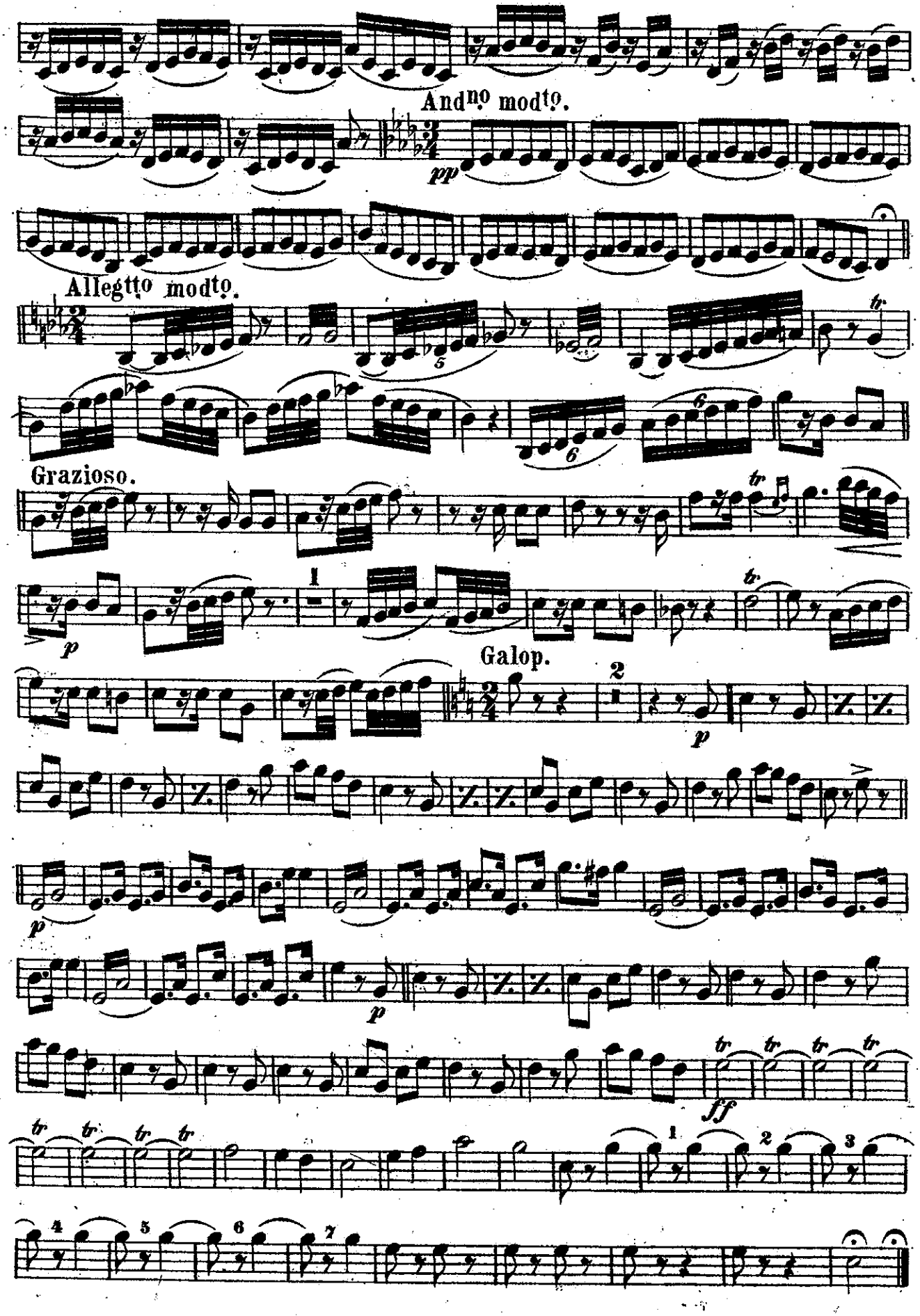

A SLEIGHRIDE PARTY.

2nd B♭ CLARINET

Theo. Michaelis.
arr. by M.C. Meyrelles.

Universal Band J'l

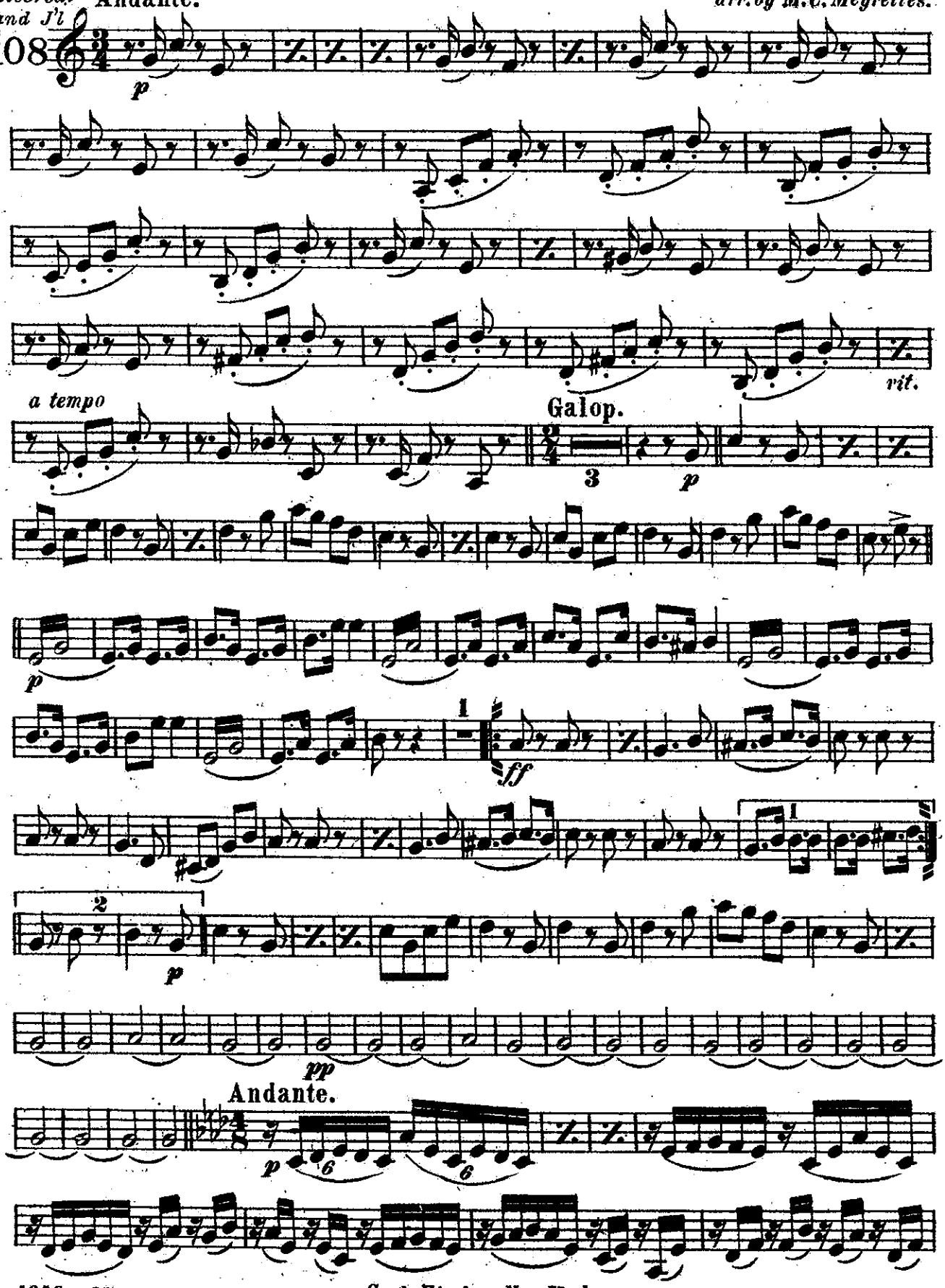

Carl Fischer, New-York.

2nd B♭ CLARINET

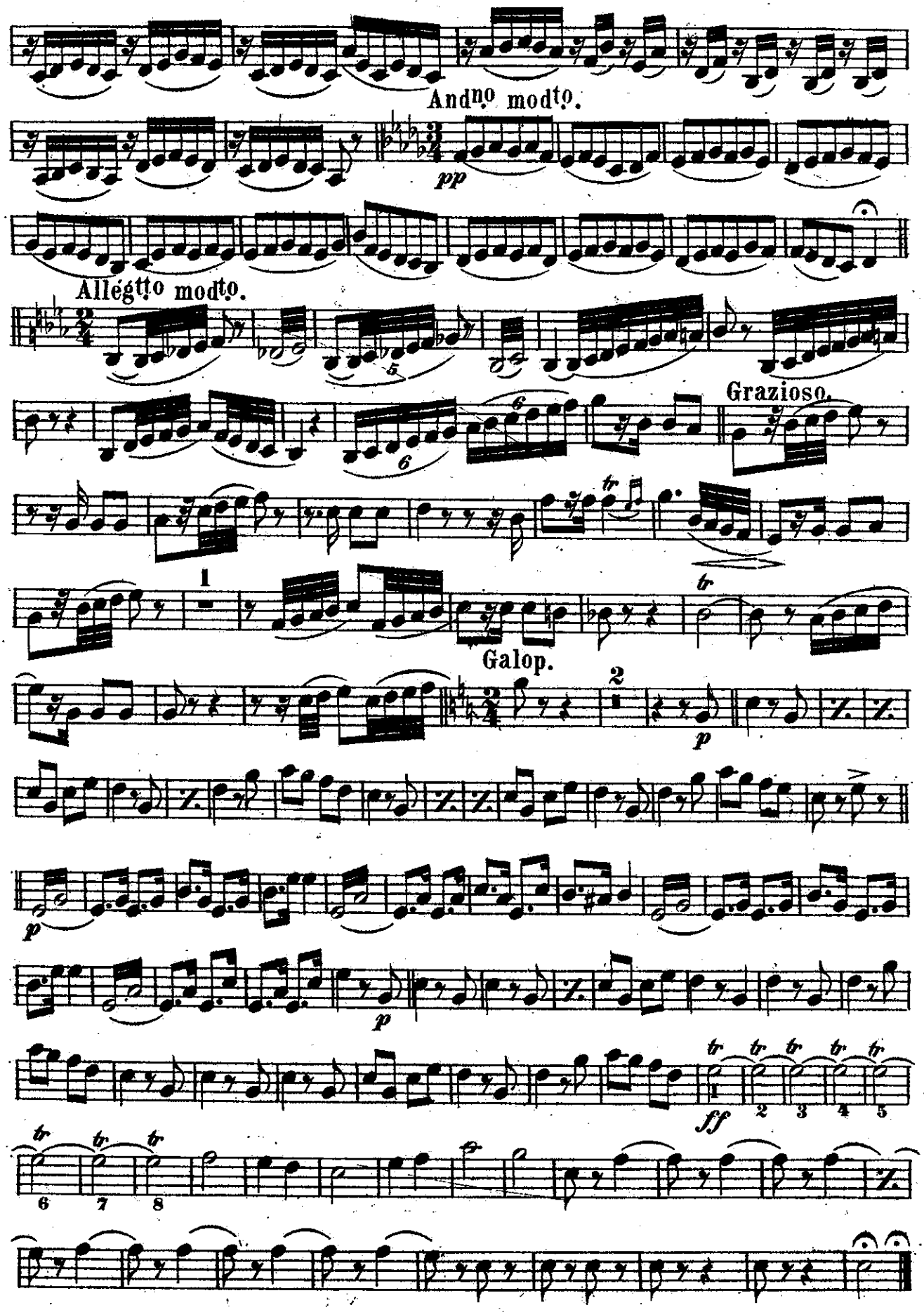

A SLEIGHRIDE PARTY

B♭ BASS

Theo. Michaelis
arr. by M. C. Meyrelles

Universal Band Jour'l.
108.

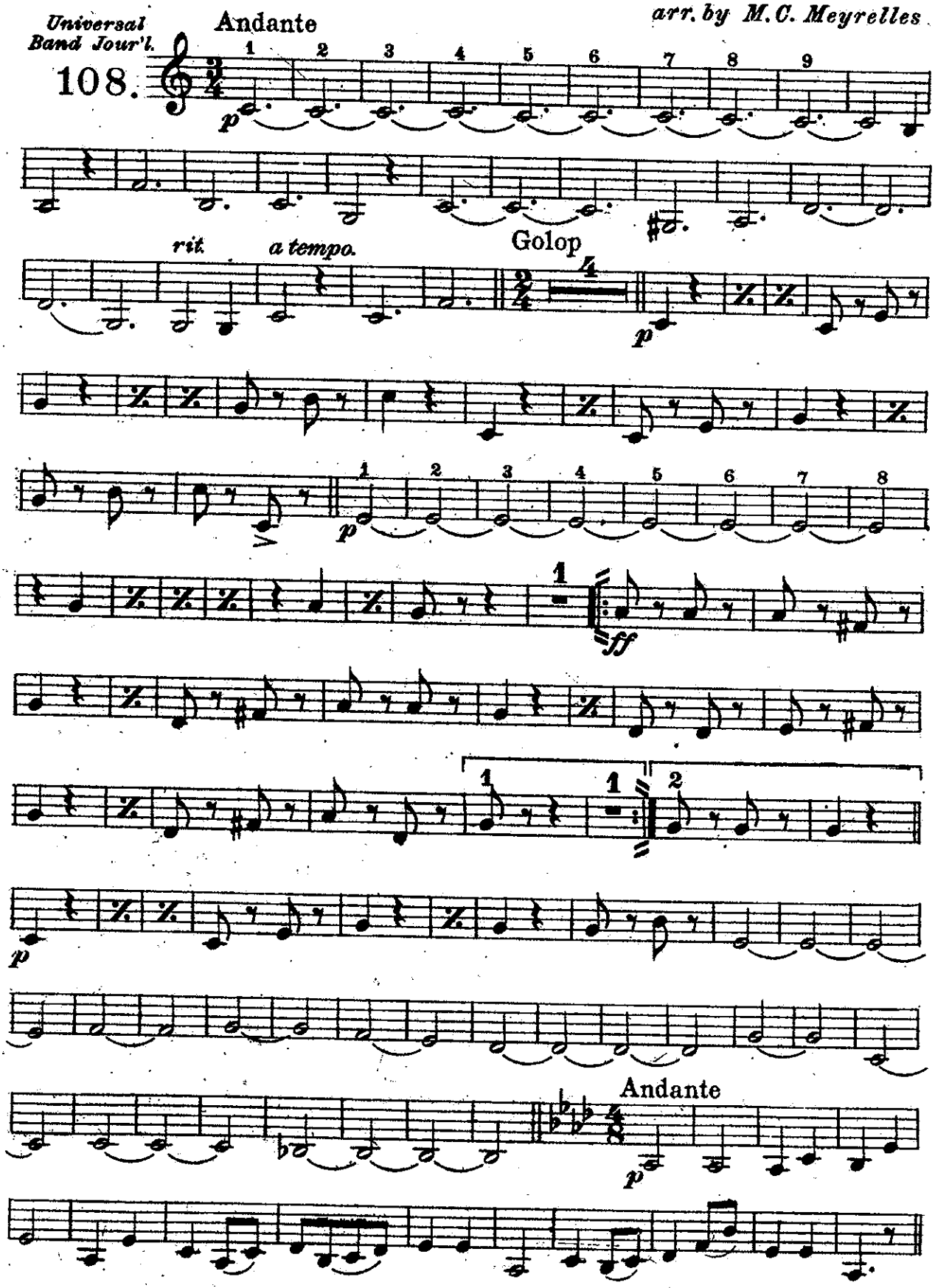

Carl Fischer, New York

B♭ BASS

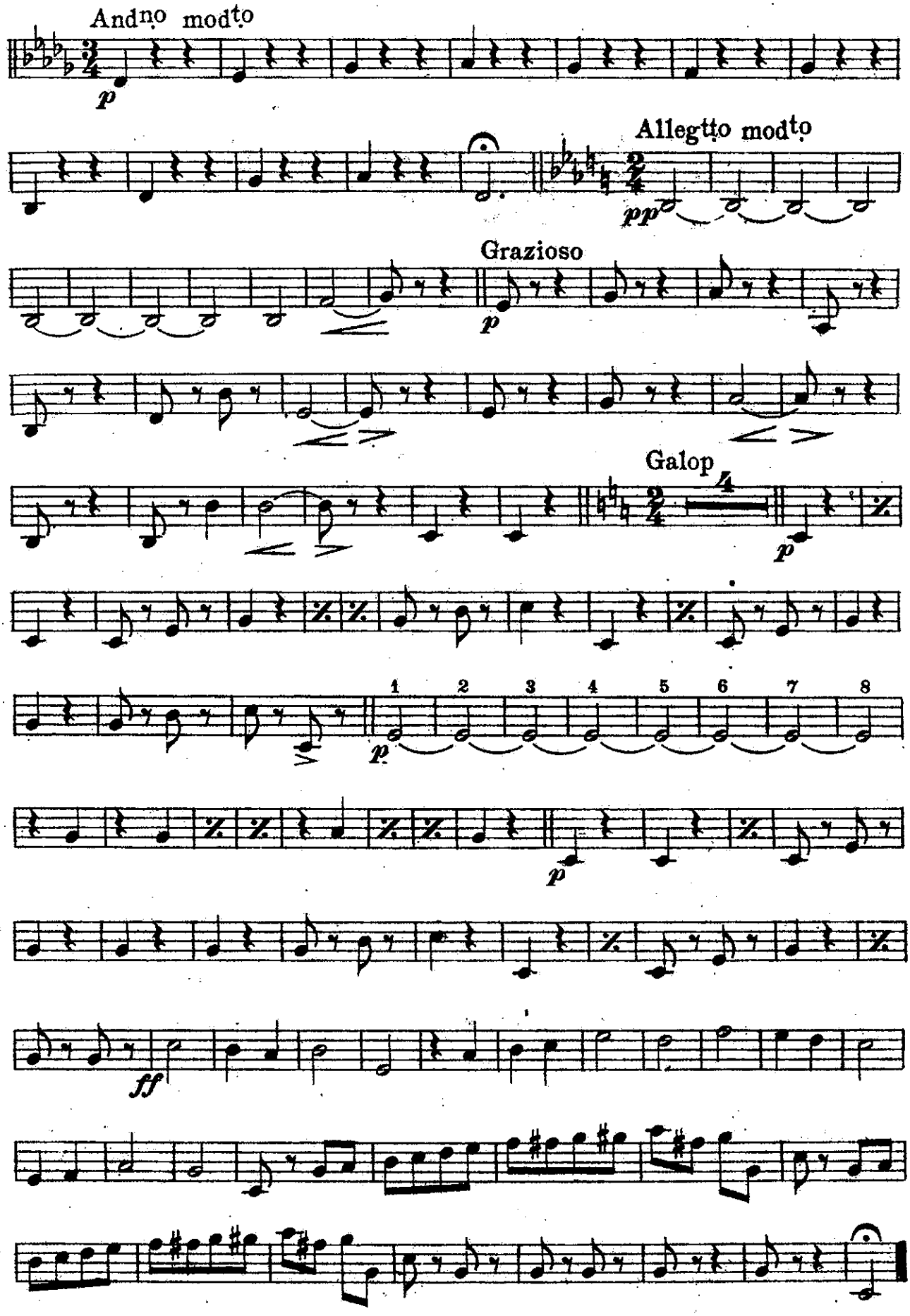
Andno modto
p
Allegtto modto
pp
Grazioso
p
Galop
p
1 2 3 4 5 6 7 8
p
p
ff

A SLEIGHRIDE PARTY

SOPRANO SAXOPHONE

Theo. Michaelis
arr. by M. C. Meyrelles

Universal Band Jour'l.

108.

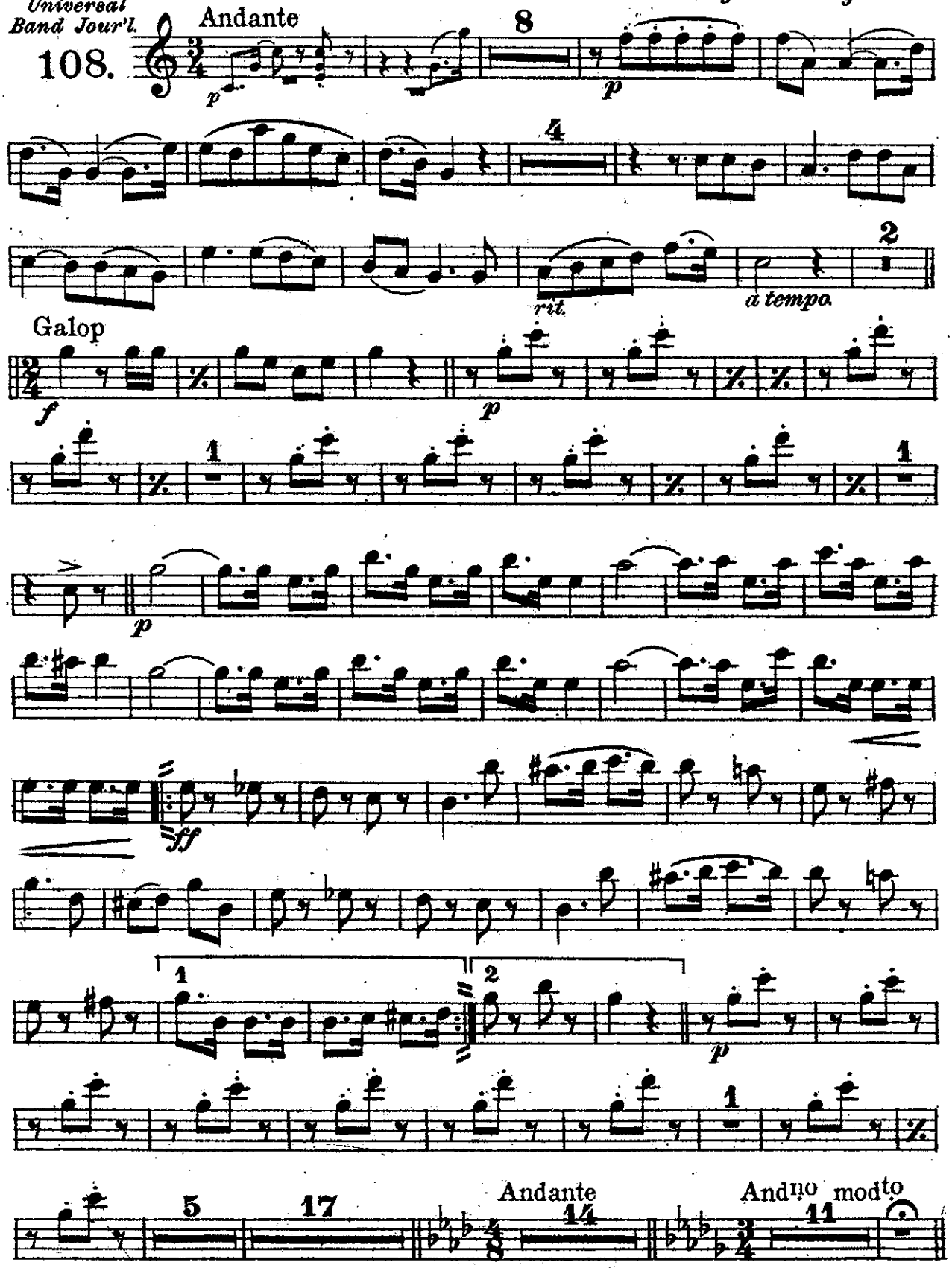

Carl Fischer, New York

SOPRANO SAXOPHONE

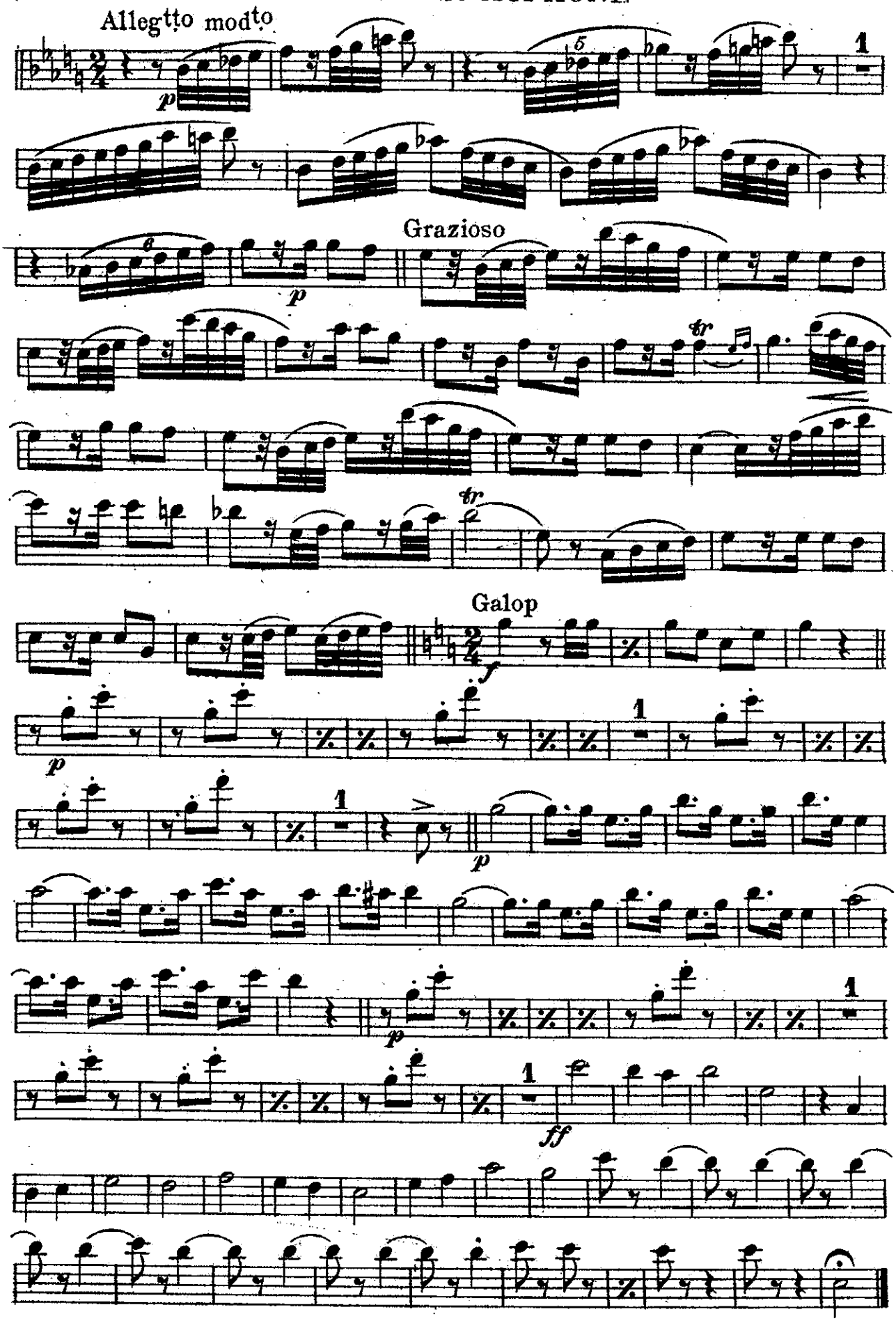

A SLEIGHRIDE PARTY

ALTO SAXOPHONE

Theo. Michaelis
arr. by M. C. Meyrelles

Universal Band Jour'l.
108.

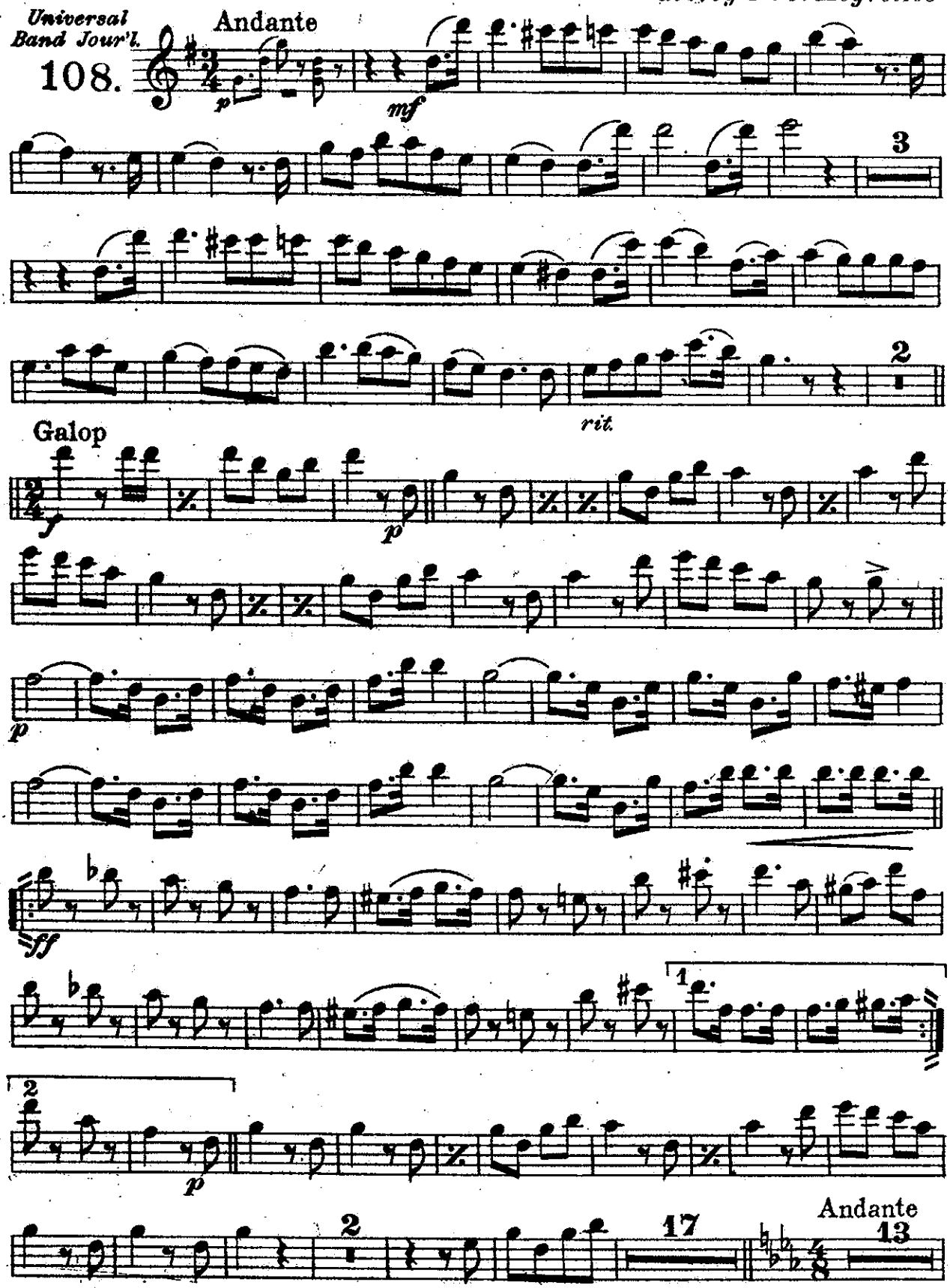

Carl Fischer, New York

ALTO SAXOPHONE

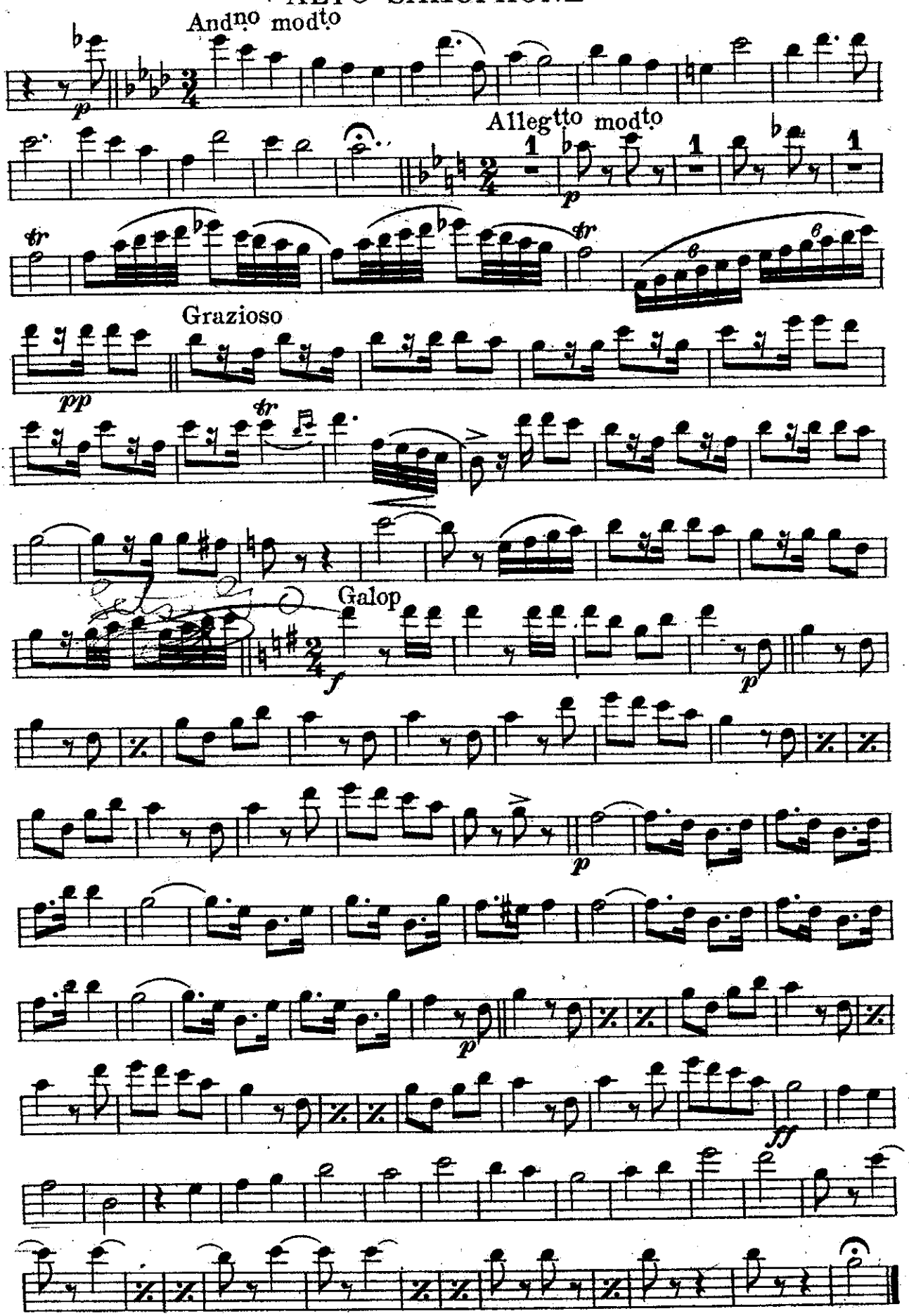

A SLEIGHRIDE PARTY

TENOR SAXOPHONE

Theo. Michaelis
arr. by M. C. Meyrelles

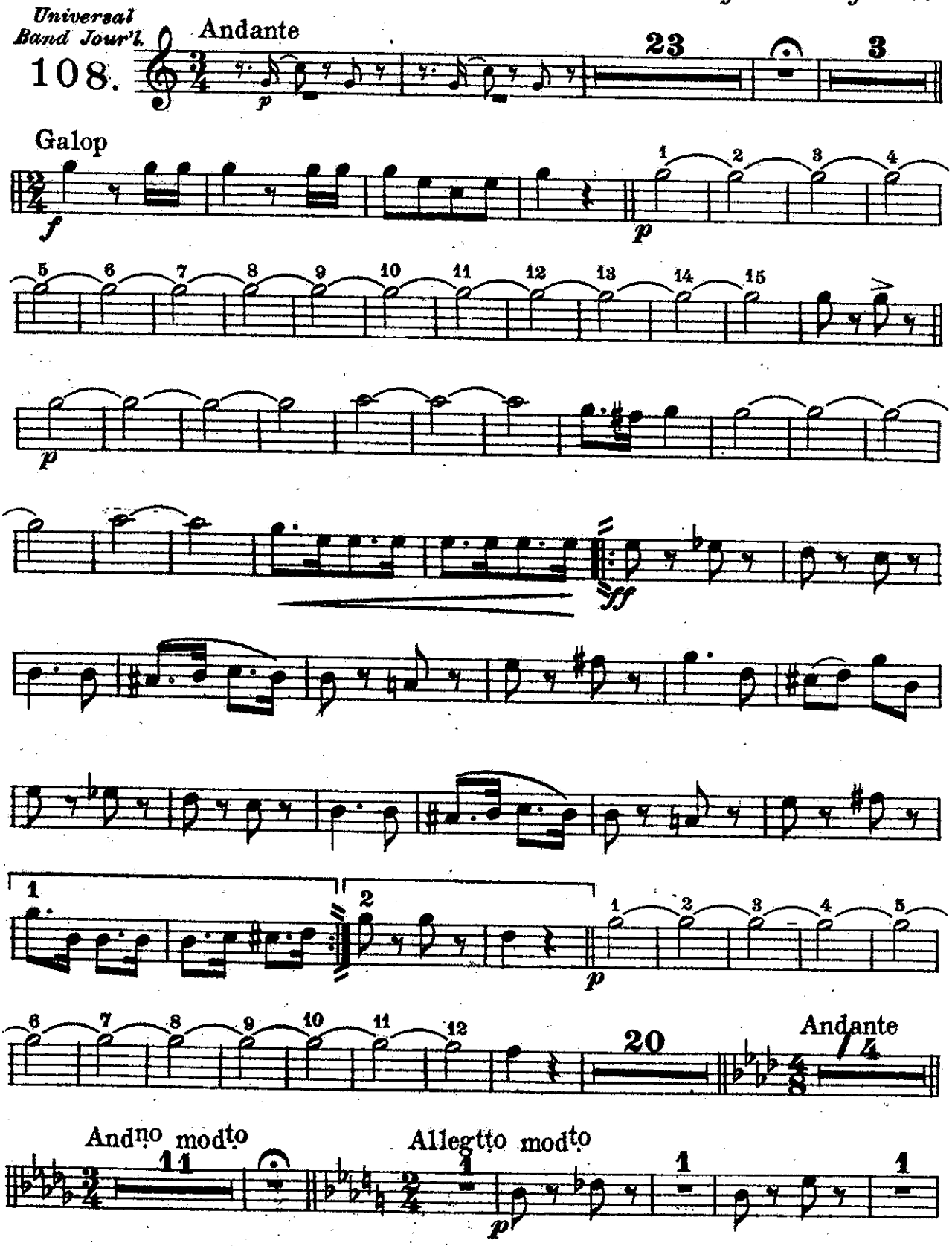

Carl Fischer, New York

TENOR SAXOPHONE

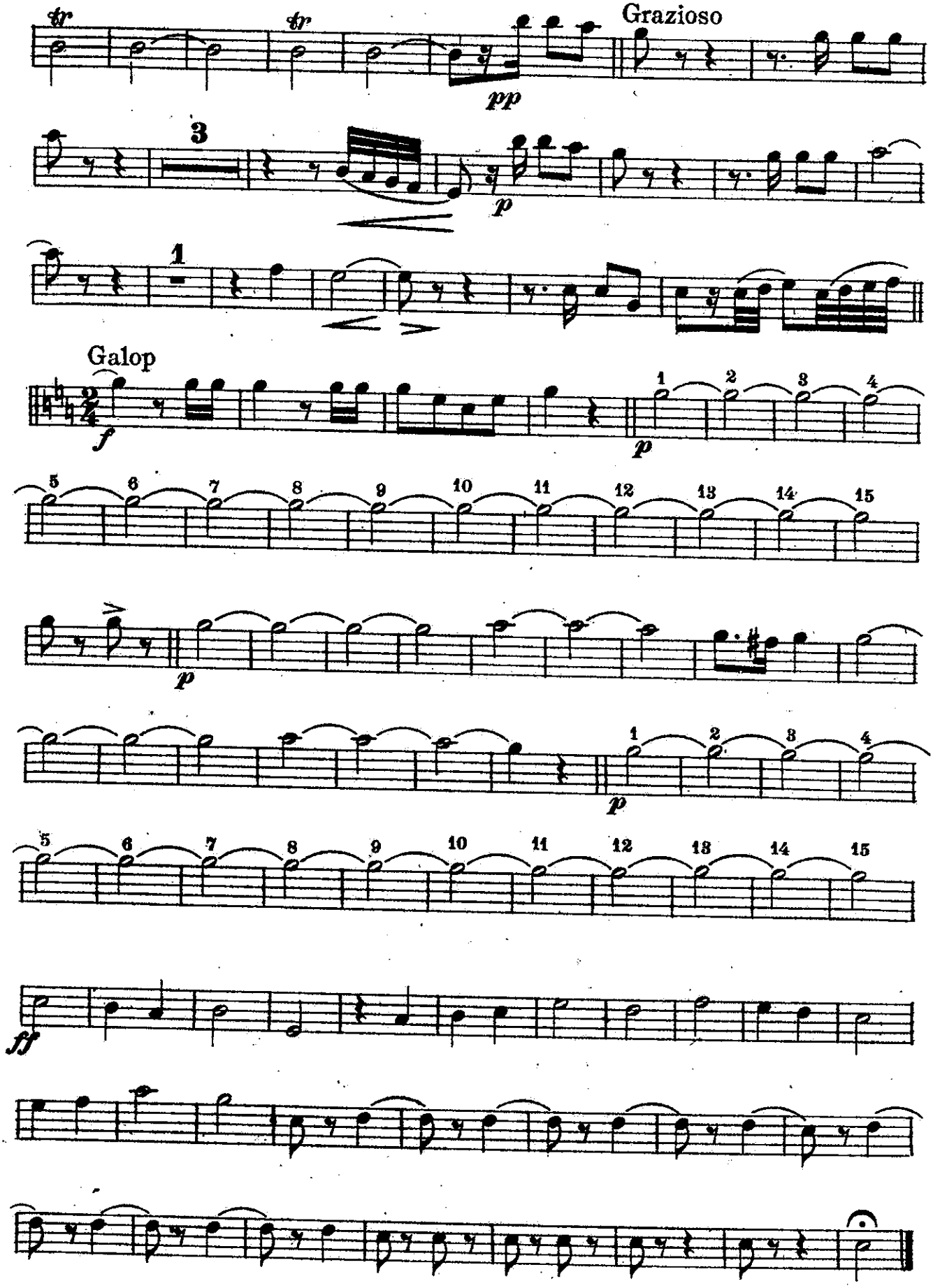

A SLEIGHRIDE PARTY

BARITONE SAXOPHONE

Theo. Michaelis
arr. by M. C. Meyrelles

Universal Band Jour'l.

108.

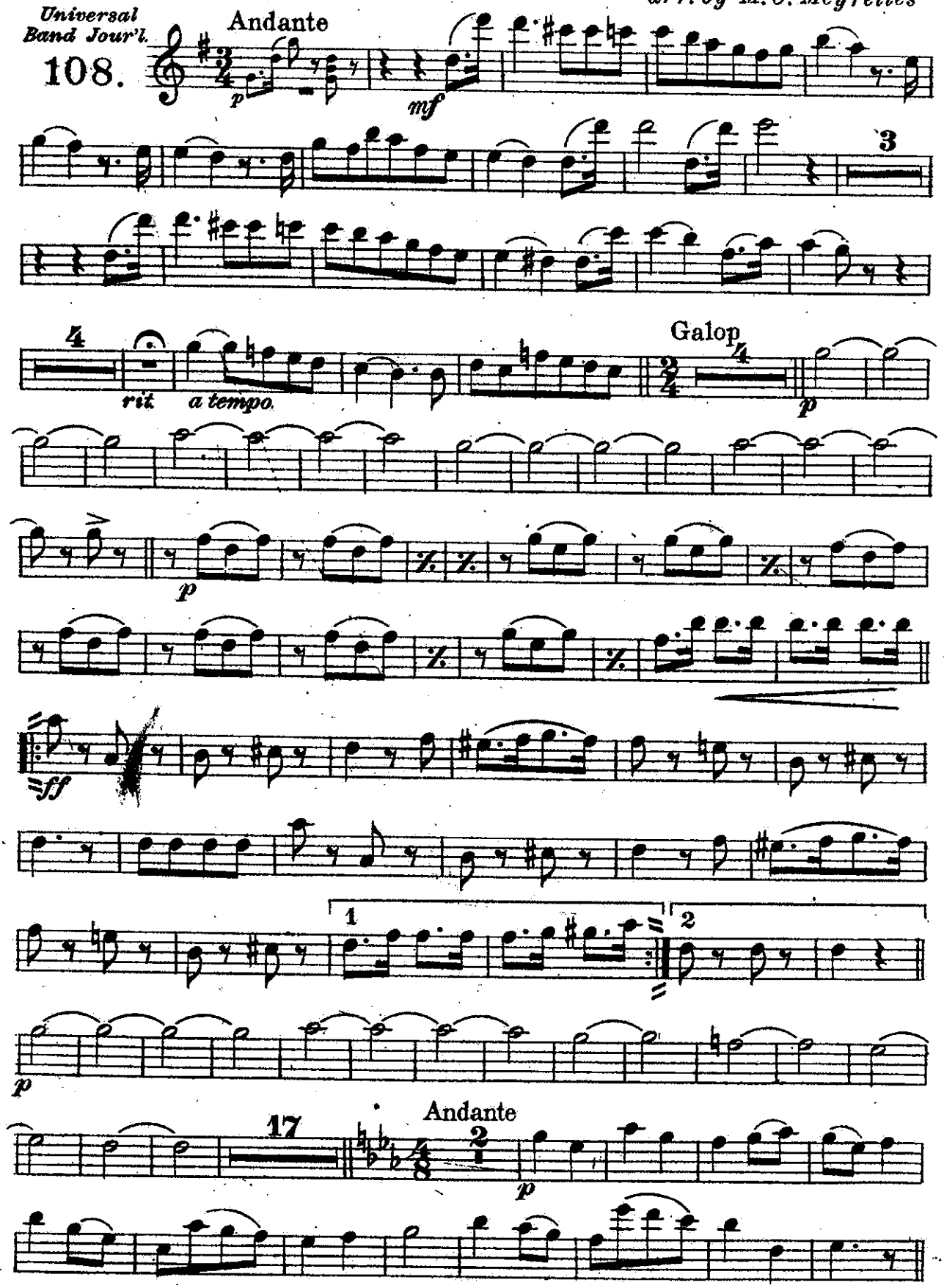

Carl Fischer, New York

BARITONE SAXOPHONE

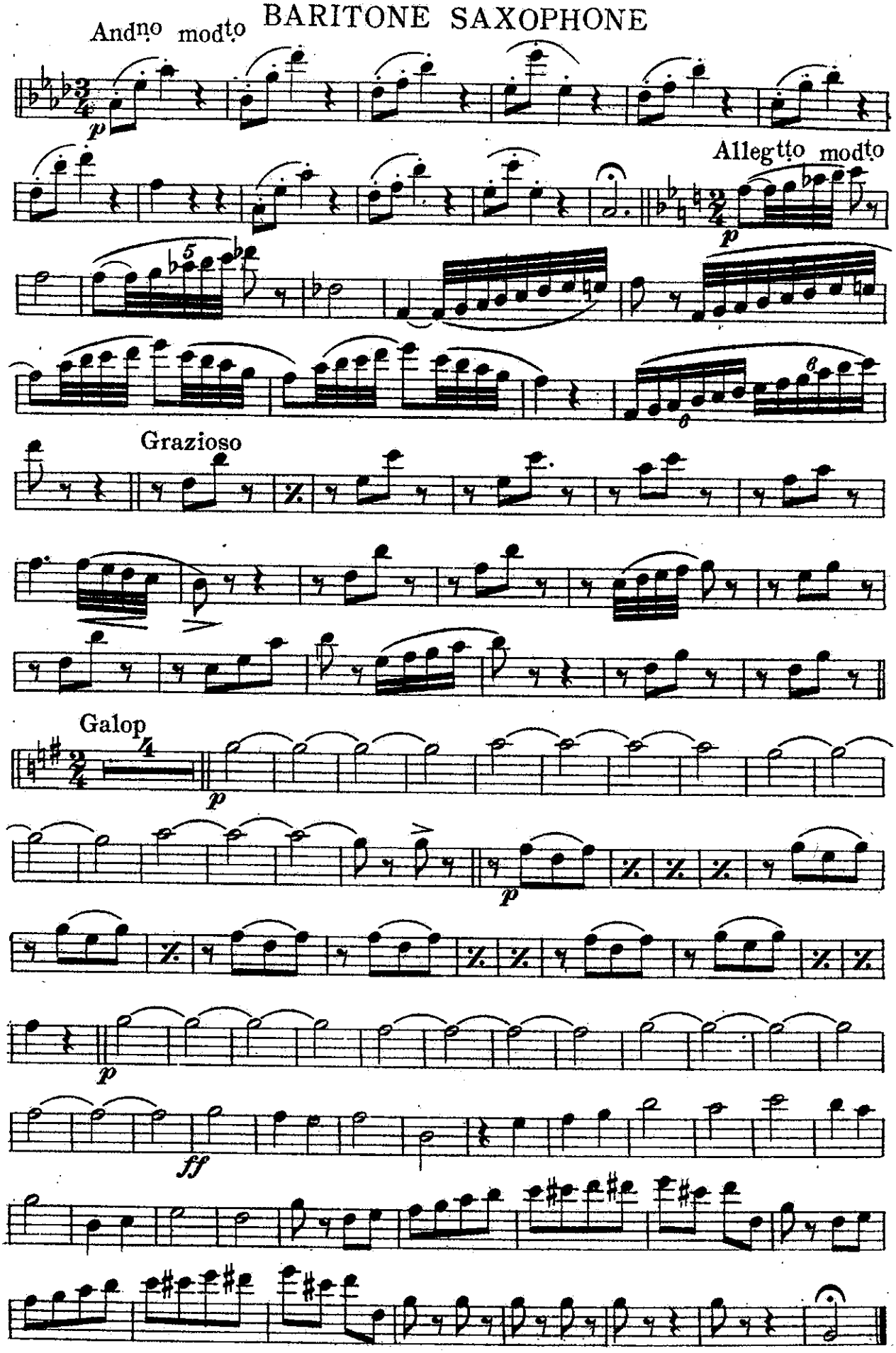

A SLEIGHRIDE PARTY.

1st B♭ CORNET

Theo. Michaelis.
arr. by M. C. Meyrelles.

Universal Band J'l

108

Andante.

1st Clar.

p

5

6

Galop.

f

p

1

p

ff

1

2

p

1

5

Carl Fischer, New-York.

1st B♭ CORNET

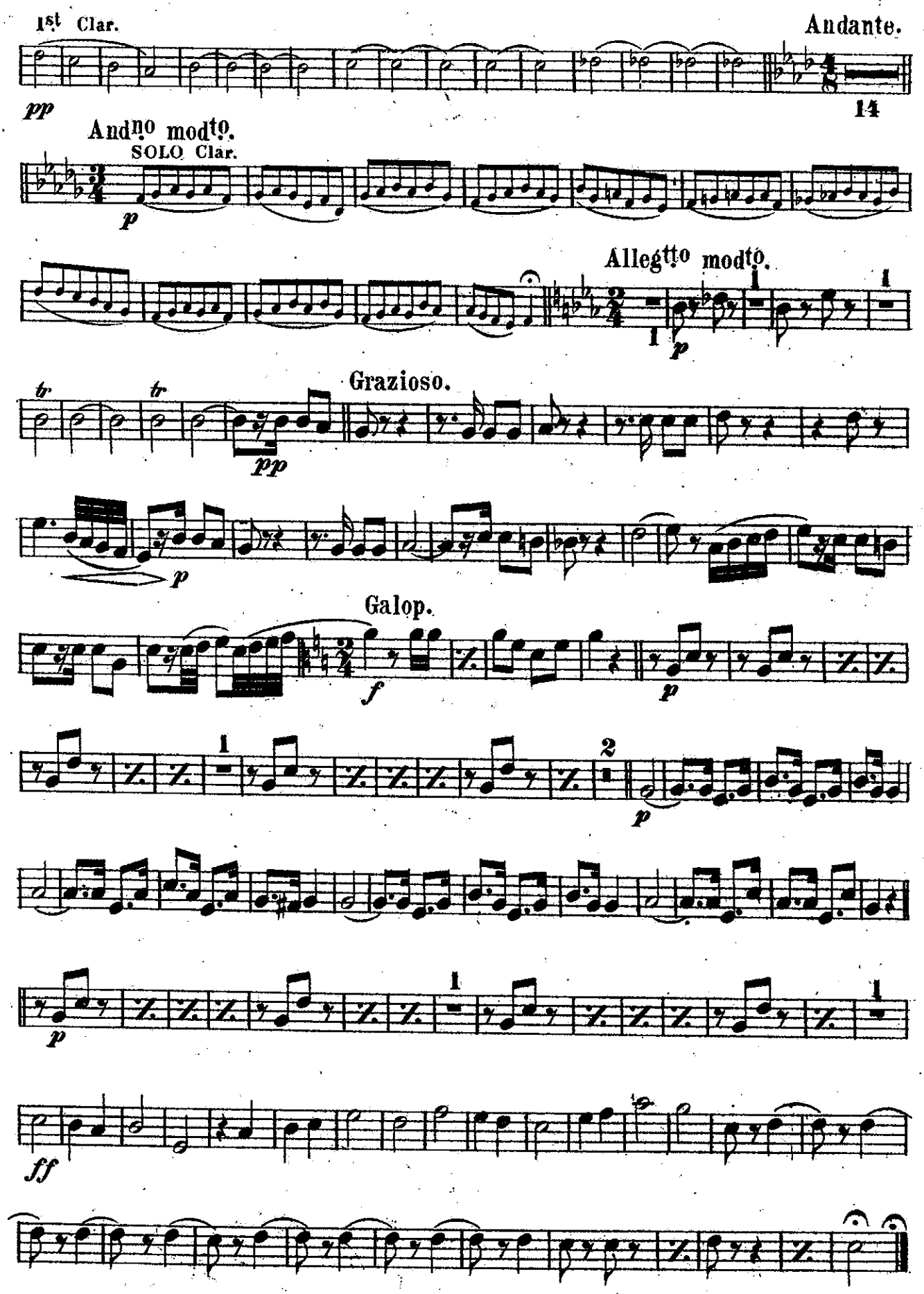
1st Clar.
Andante.
pp
14
Andno modto.
SOLO Clar.
p
Allegtto modto.
p
tr
tr
Grazioso.
pp
p
Galop.
f
p
p
ff

A SLEIGHRIDE PARTY.

2nd B♭ CORNET

Theo. Michaelis.
arr. by M. C. Meyrelles.

Universal Band J'l

108

Andante.

2d Clar.

p

5

6

Galop.

f

p

ff

Carl Fischer, New-York.

2nd B♭ CORNET

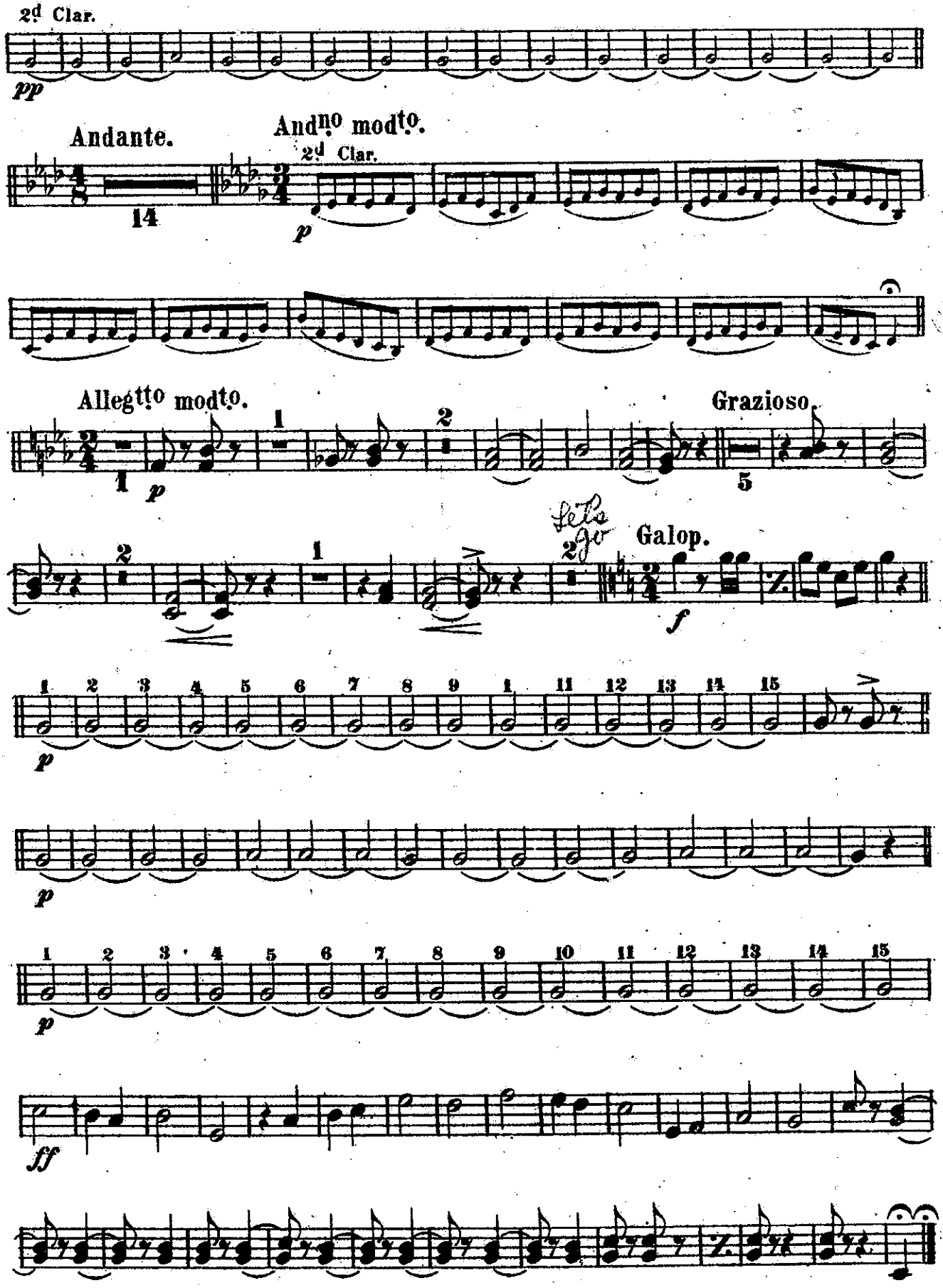
2d Clar.
pp
Andante.
14
Andno modto.
2d Clar.
p
Allegtto modto.
1
p
2
Grazioso.
5
2
1
2
Galop.
f
p
p
p
ff

A SLEIGHRIDE PARTY.

1st E♭ ALTO

Theo. Michaelis.
arr. by M. C. Meyrelles.

Universal Band J'l

108

Andante.

p

rit. a tempo

Galop.

f

p

p

ff

1 2

p

p

Andante.

p

Carl Fischer, New-York.

1st E♭ ALTO

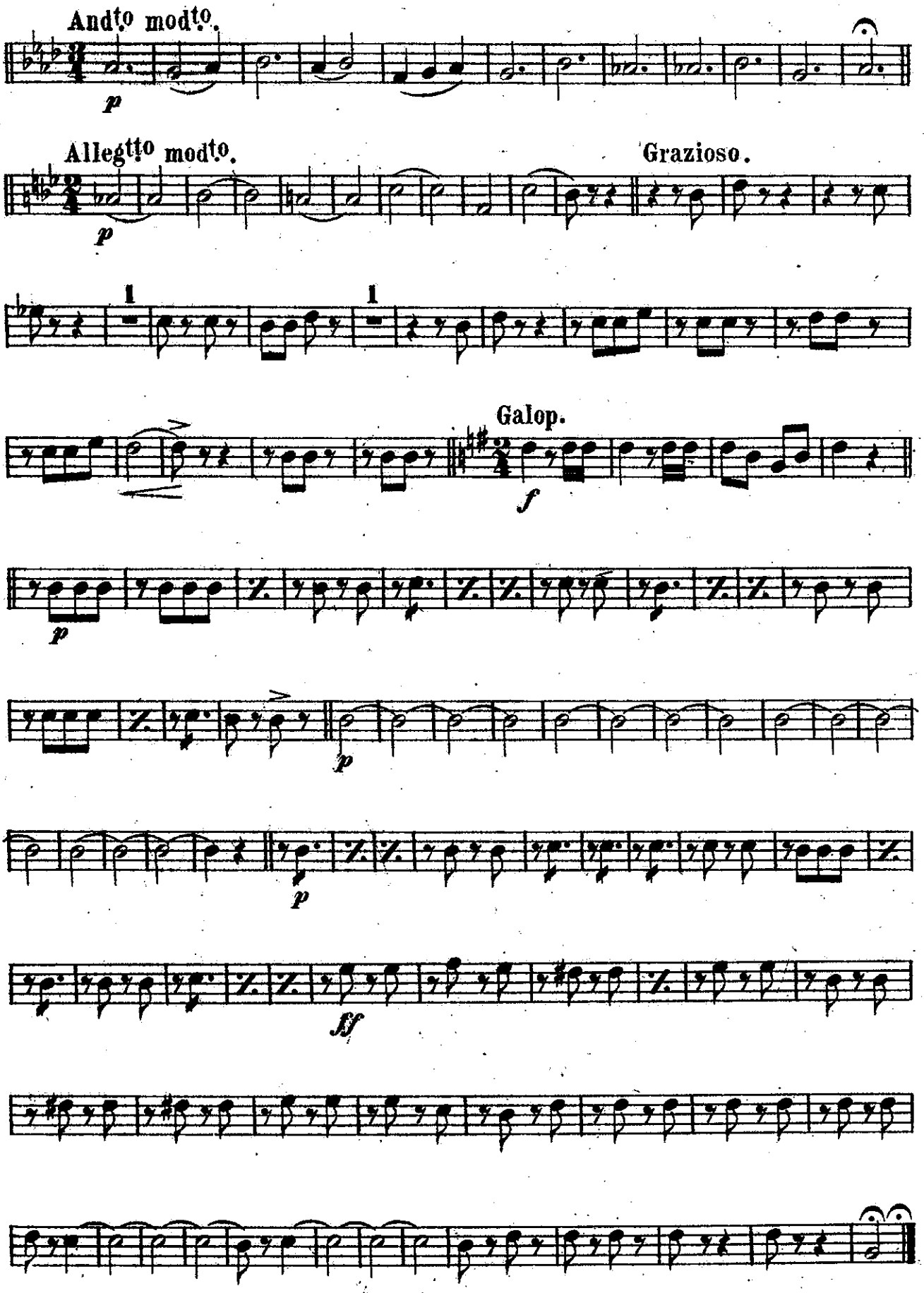

A SLEIGHRIDE PARTY.

2nd E♭ ALTO

Theo. Michaelis.
arr. by M. C. Meyrelles.

Universal Band J'l

108

Andante.

p

rit. *a tempo*

Galop.

f

p

p

1

ff

1 1 2

p

p

Andante.

14

Carl Fischer, New-York.

2nd. E♭ ALTO

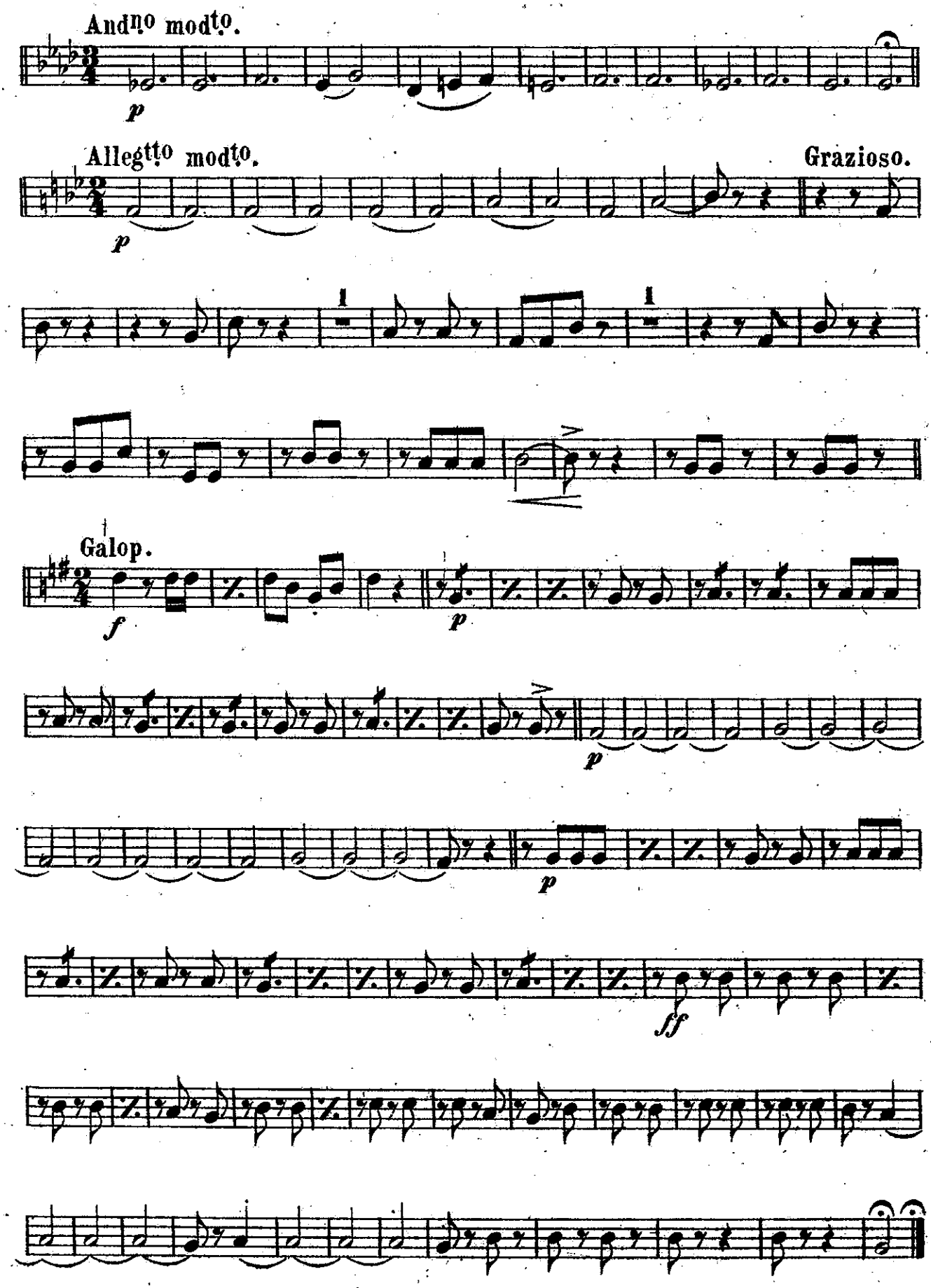

A SLEIGHRIDE PARTY.

3rd Eb ALTO

Theo. Michaelis.
arr. by M. C. Meyrelles.

Universal Band J'l
108

Andante.

p

rit. *a tempo*

Galop.

f *p*

p

ff

p *p*

Carl Fischer, New-York

3rd Eb ALTO

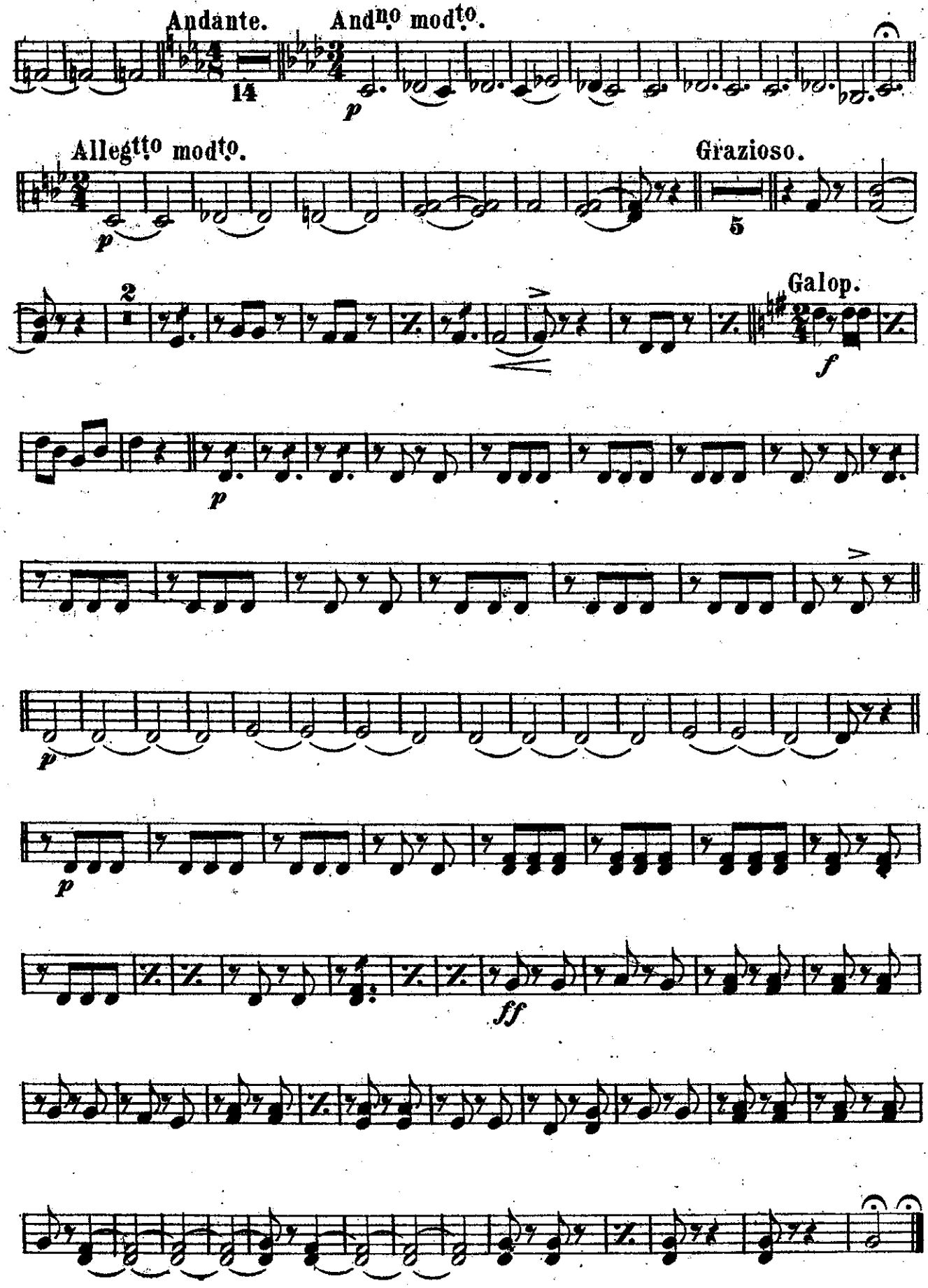
Andante.
14
Andno modto.
p
Allegtto modto.
p
Grazioso.
5
2
Galop.
f
p
p
p
ff

A SLEIGHRIDE PARTY.

1st TROMBONE

Theo. Michaelis.
arr. by M. C. Meyrelles.

Universal Band J'l

108

Andante.

p

rit. *a tempo*

Galop.

4

p

p

p

ff

p

Andante.

p

Carl Fischer, New-York.

1st TROMBONE

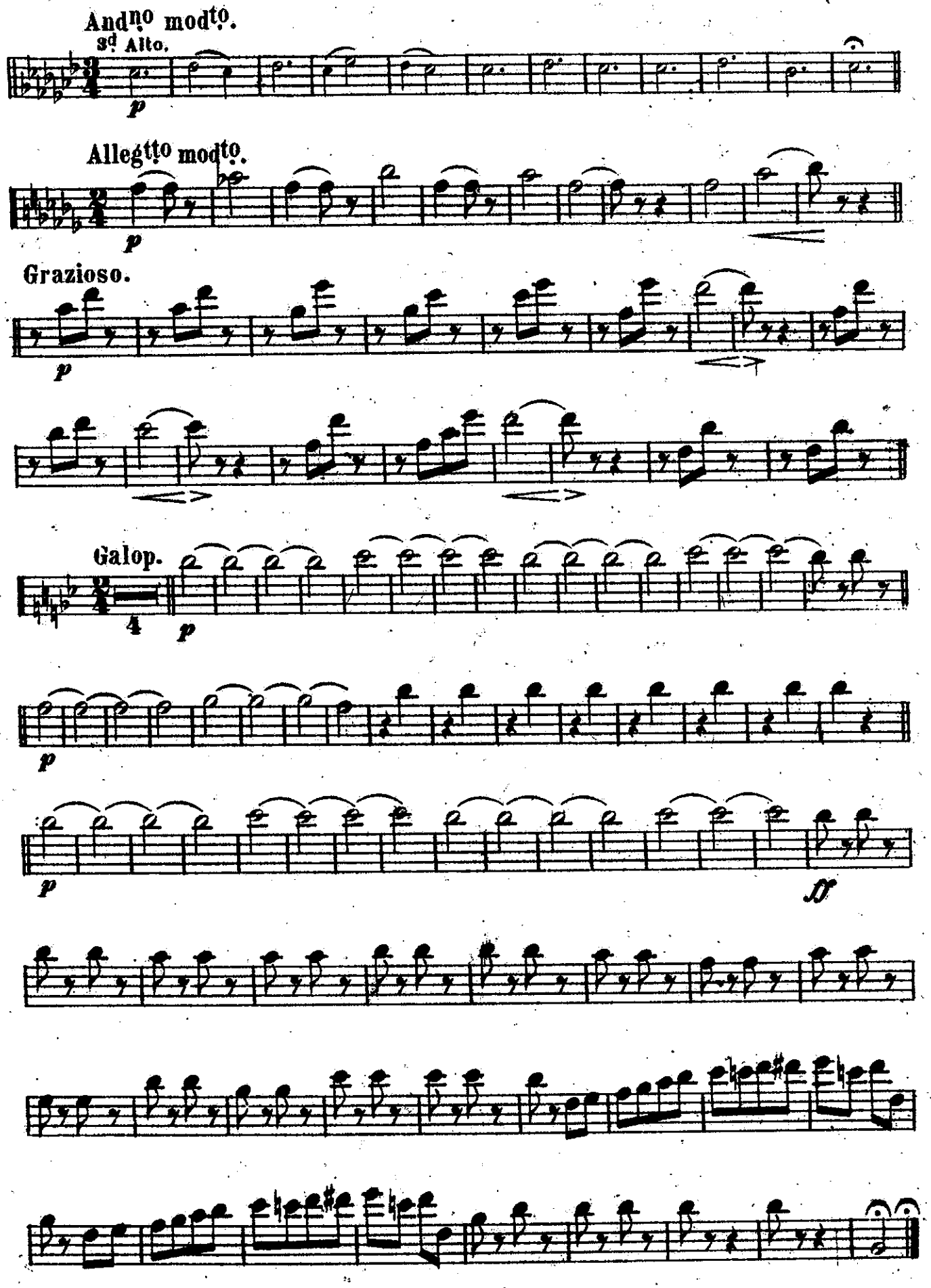

A SLEIGHRIDE PARTY.

2nd TROMBONE

Theo. Michaelis.
arr. by M. C. Meyrelles.

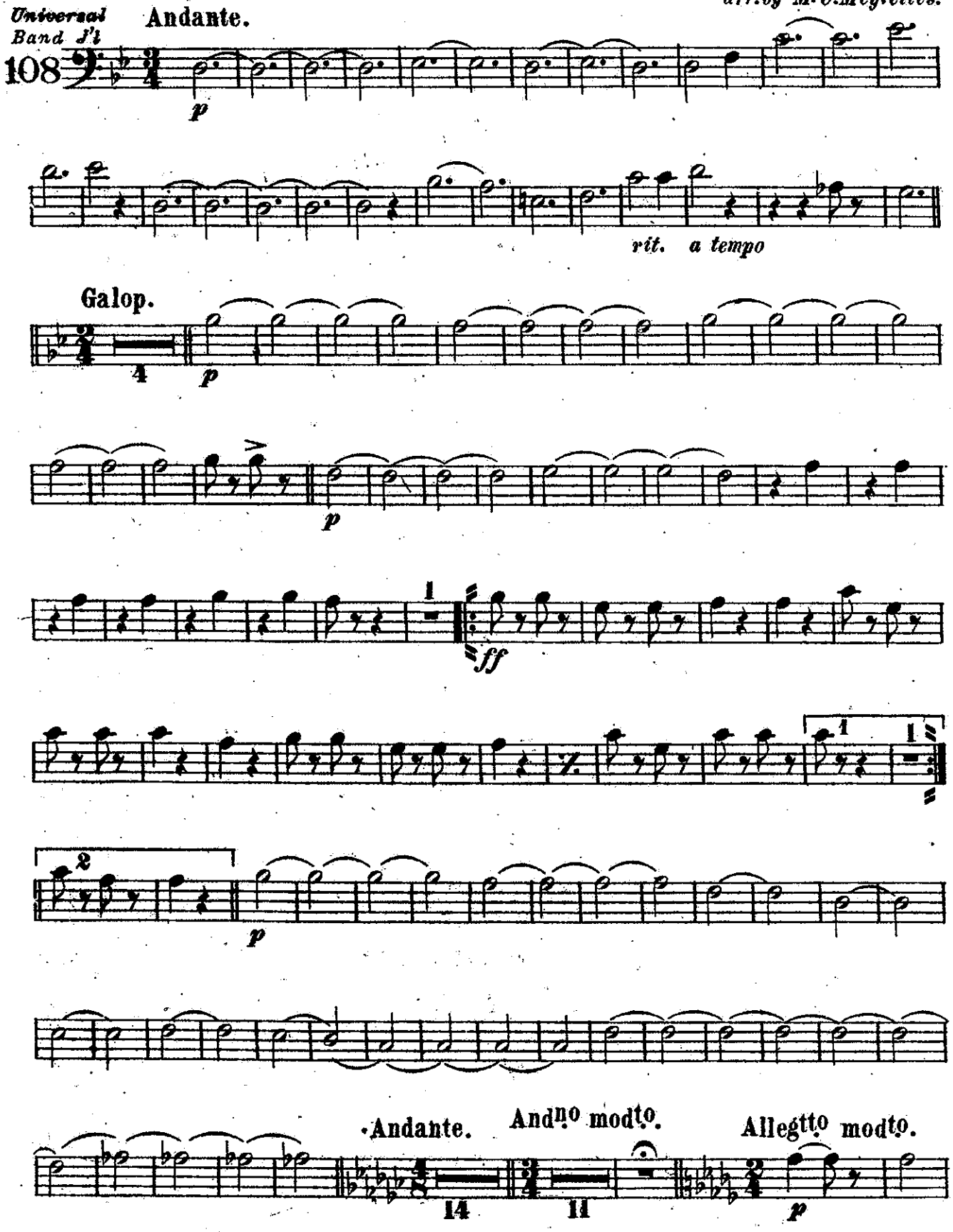

Carl Fischer, New-York.

2nd TROMBONE

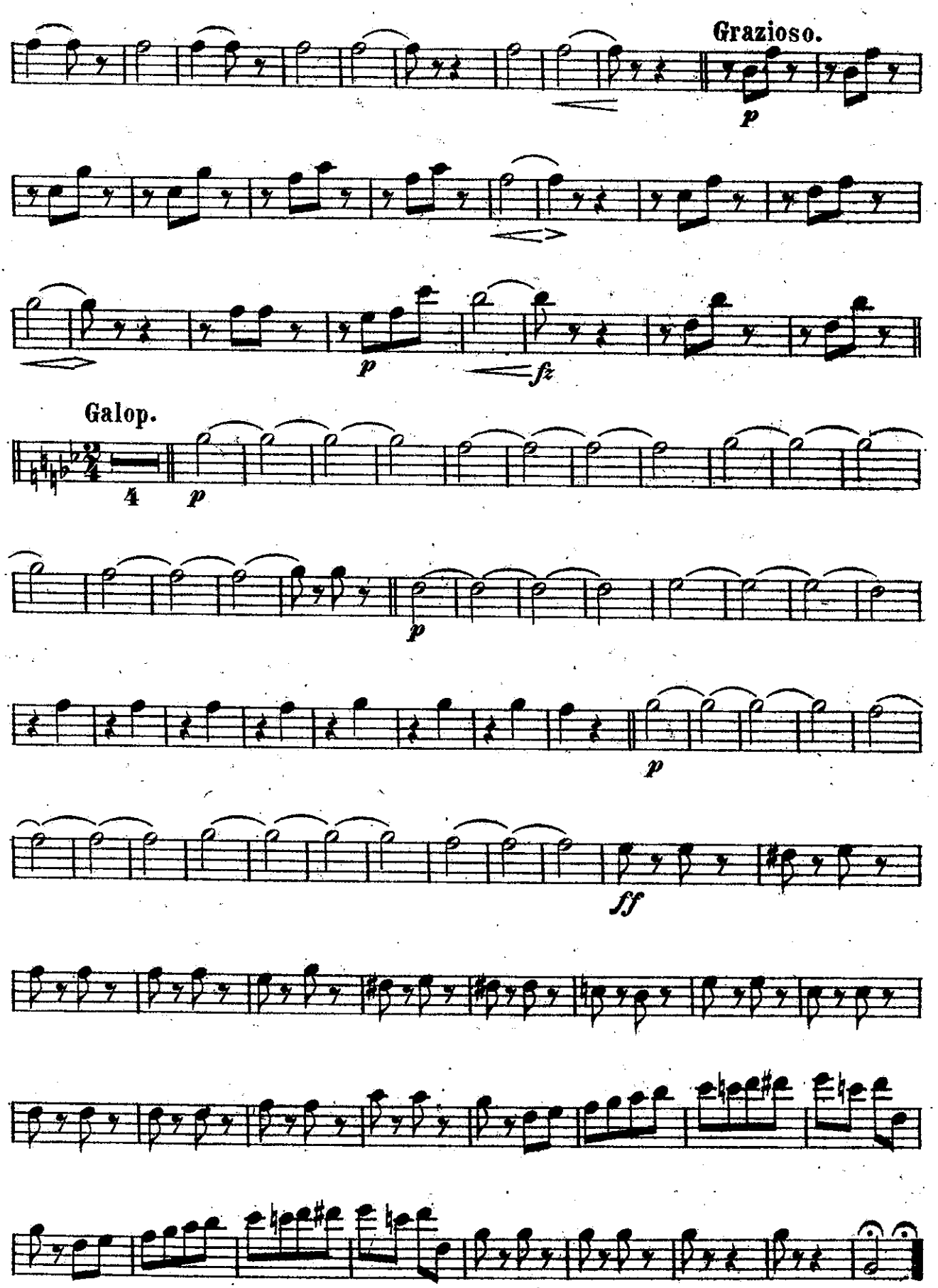

3rd TROMBONE
or B♭ BASS

A SLEIGHRIDE PARTY.

Theo. Michaelis.
arr. by M. C. Meyrelles.

Universal Band J'l
108

Andante

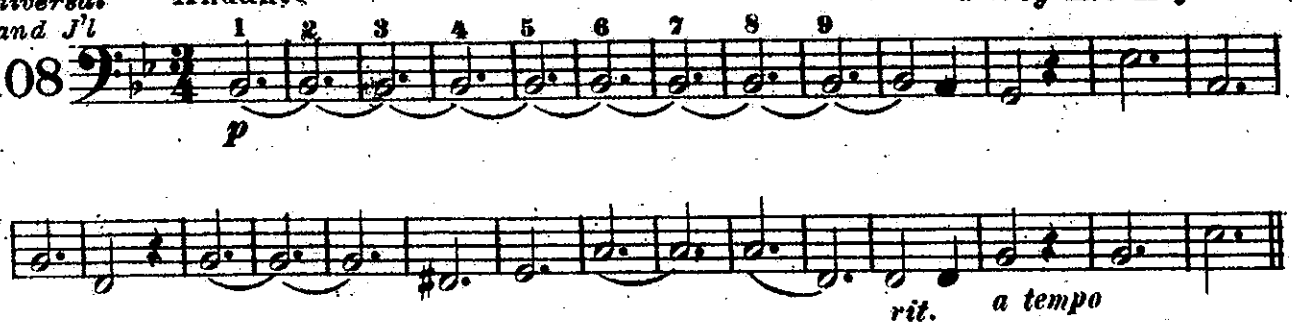

Galop.

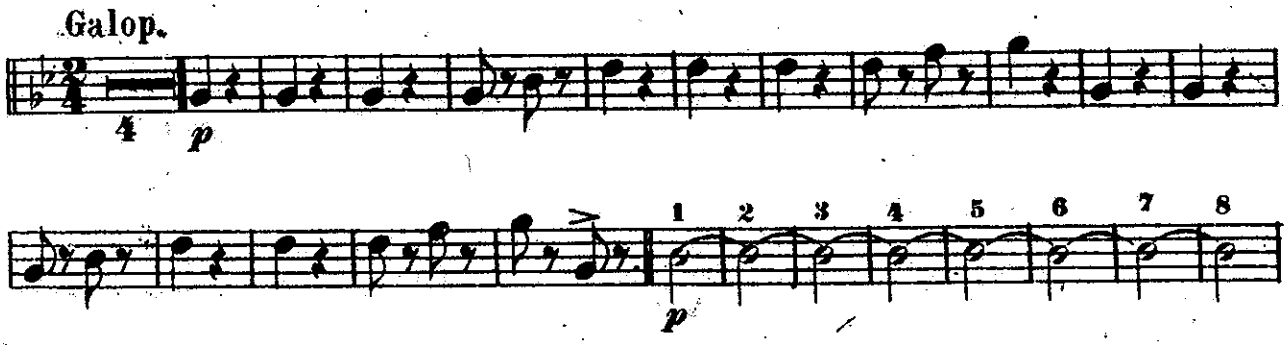

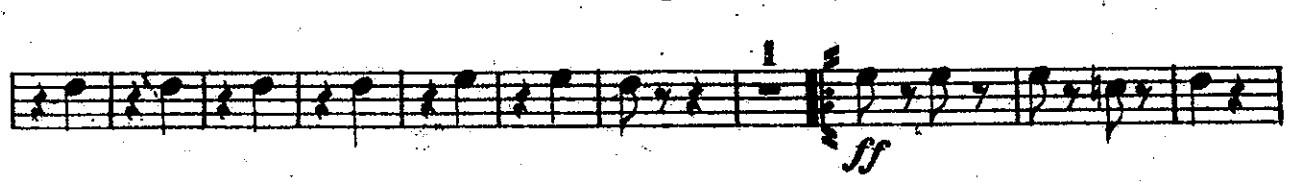

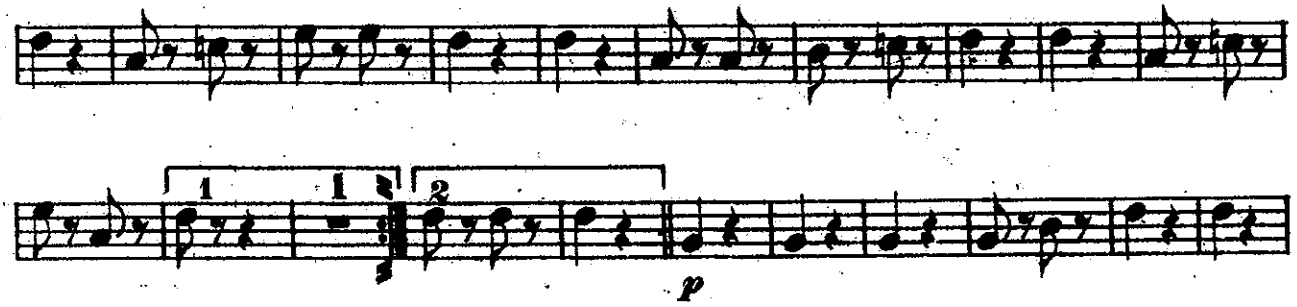

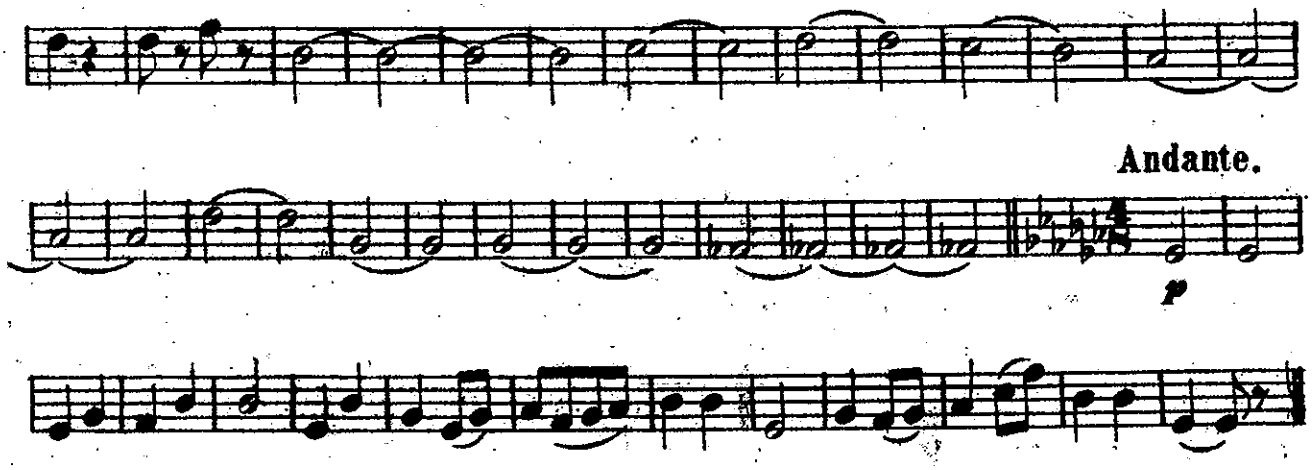

Carl Fischer, New-York.

3rd TROMBONE or B♭ BASS

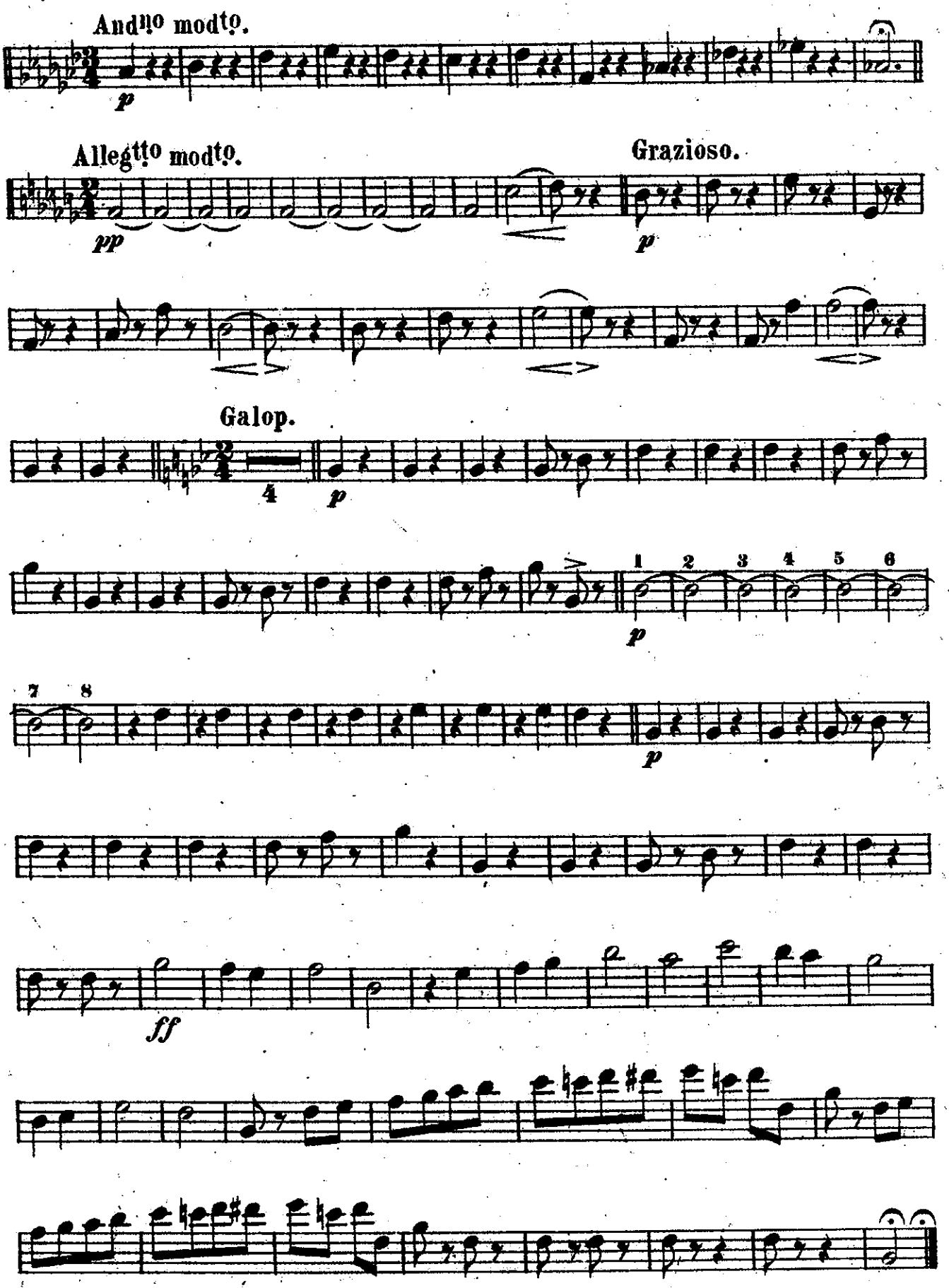

A SLEIGHRIDE PARTY.

1st TENOR

Universal Band J'l

108

Theo. Michaelis.
arr. by M. C. Meyrelles.

Andante.

p

rit. a tempo

Galop.

4

p

1 2 3 4 5 6 1

p

ff

1

p

Andante.

And^no mod^to.

p

3d Alto.

Allegtto mod^to.

Grazioso.

p

p

Galop.

4

p

p

1 2 3 4 5 6 7

p

ff

Carl Fischer, New-York.

A SLEIGHRIDE PARTY.

2nd TENOR

Universal Band Jl 108

Theo. Michaelis,
arr. by M. C. Meyrellex

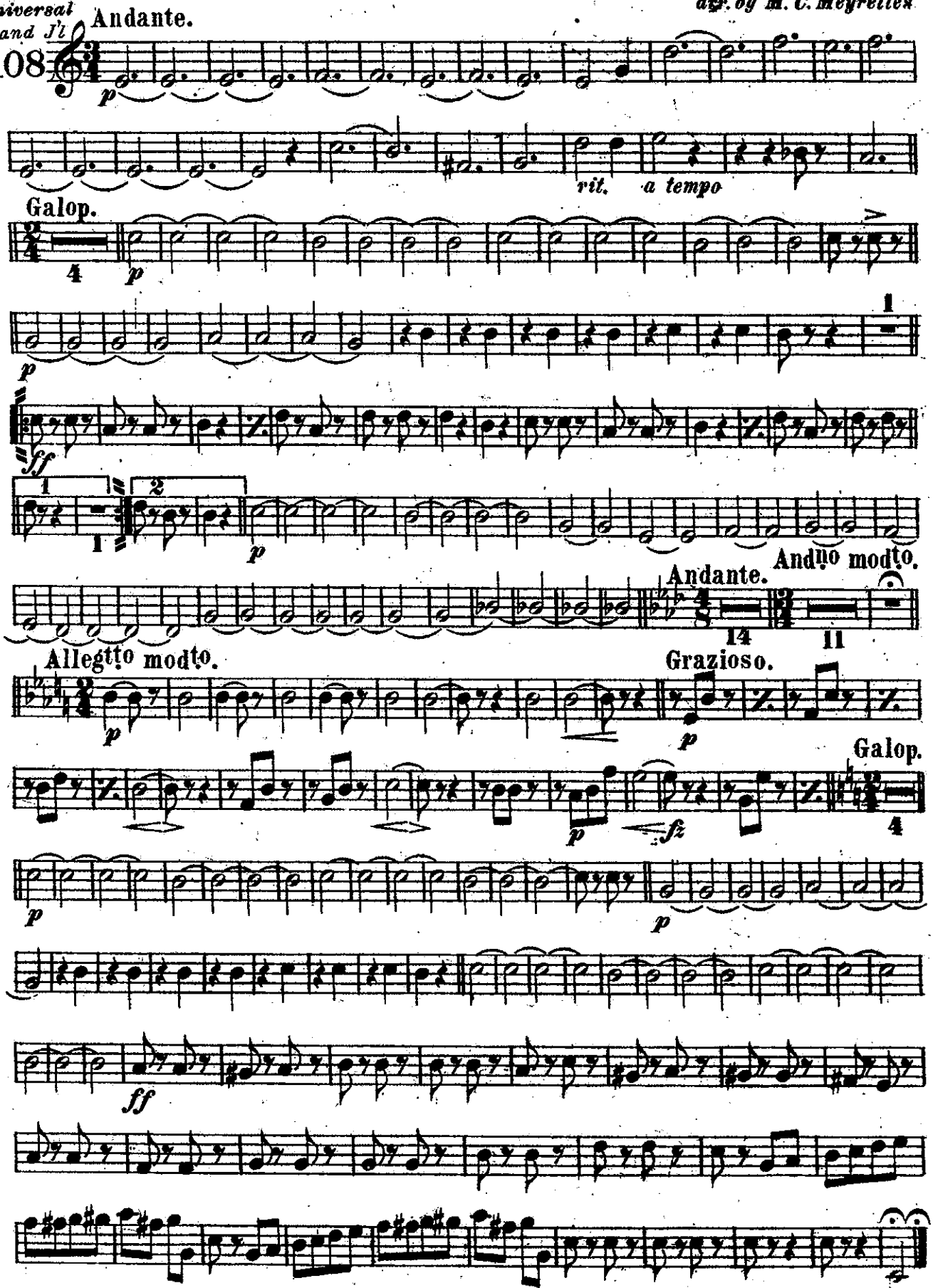

Carl Fischer, New-York.

A SLEIGHRIDE PARTY

B♭ BASS

Theo. Michaelis
arr. by M.C. Meyrelles

Universal Band Jour'l.
108.

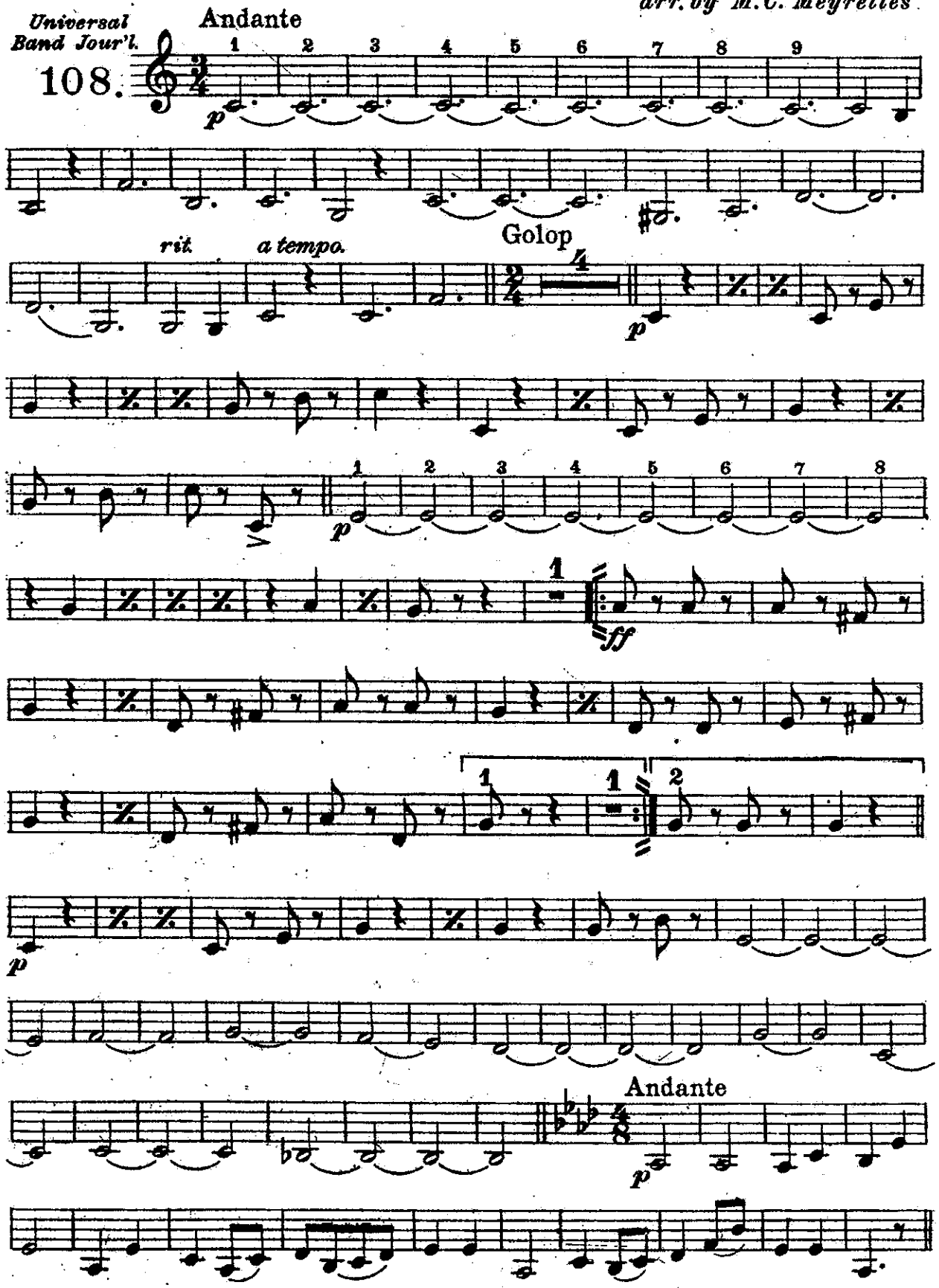

Carl Fischer, New York

B♭ BASS

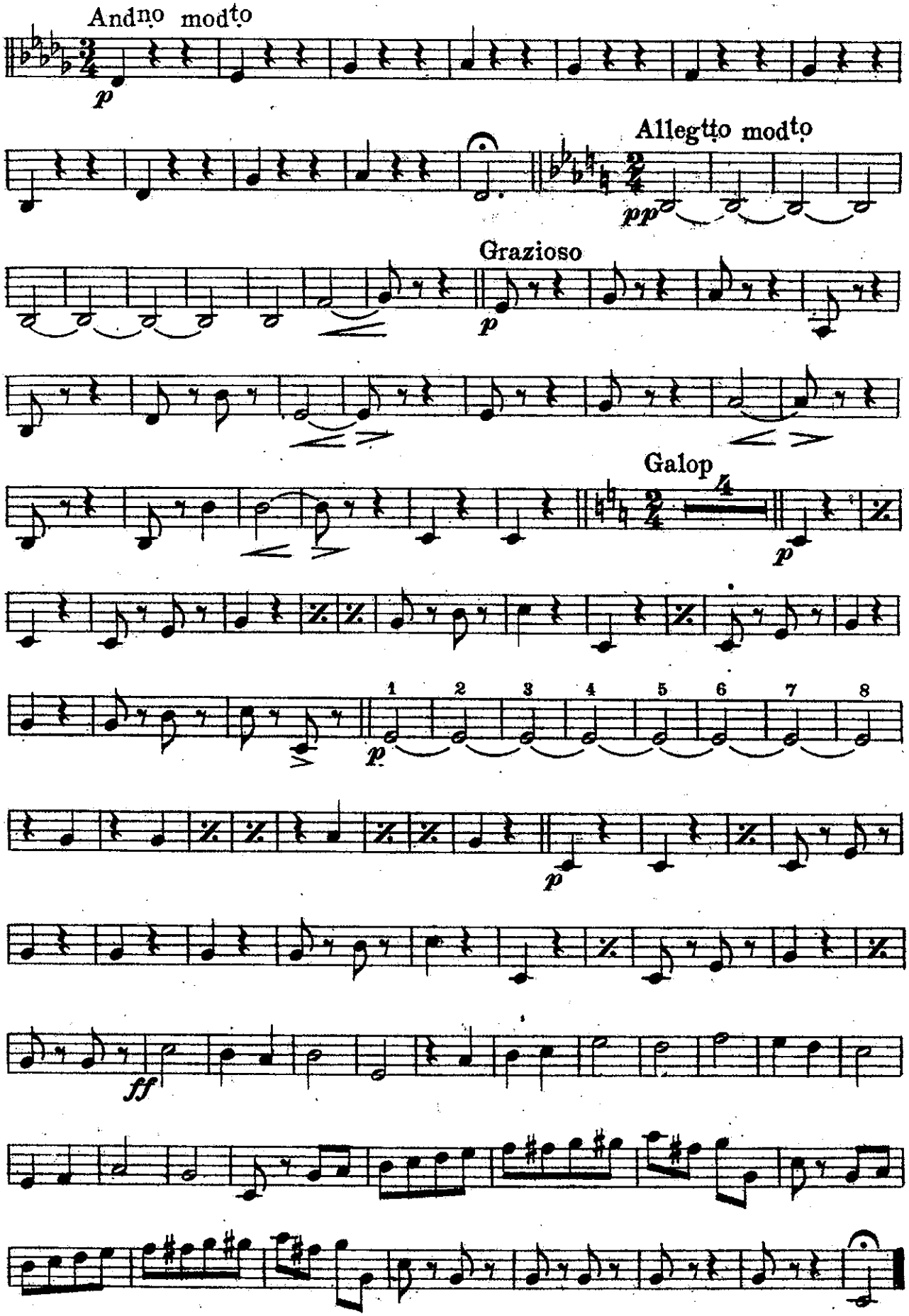
Andno modto
p
Allegtto modto
pp
Grazioso
p
Galop
p
1 2 3 4 5 6 7 8
p
p
ff

A SLEIGHRIDE PARTY.

BARITONE

Theo. Michaelis.
arr. by M. C. Meyrelles.

Universal Band J'l 108

Andante.

mf

rit. *a tempo*

Galop.

p

p

ff

p

Andante.

p

Carl Fischer, New-York.

BARITONE

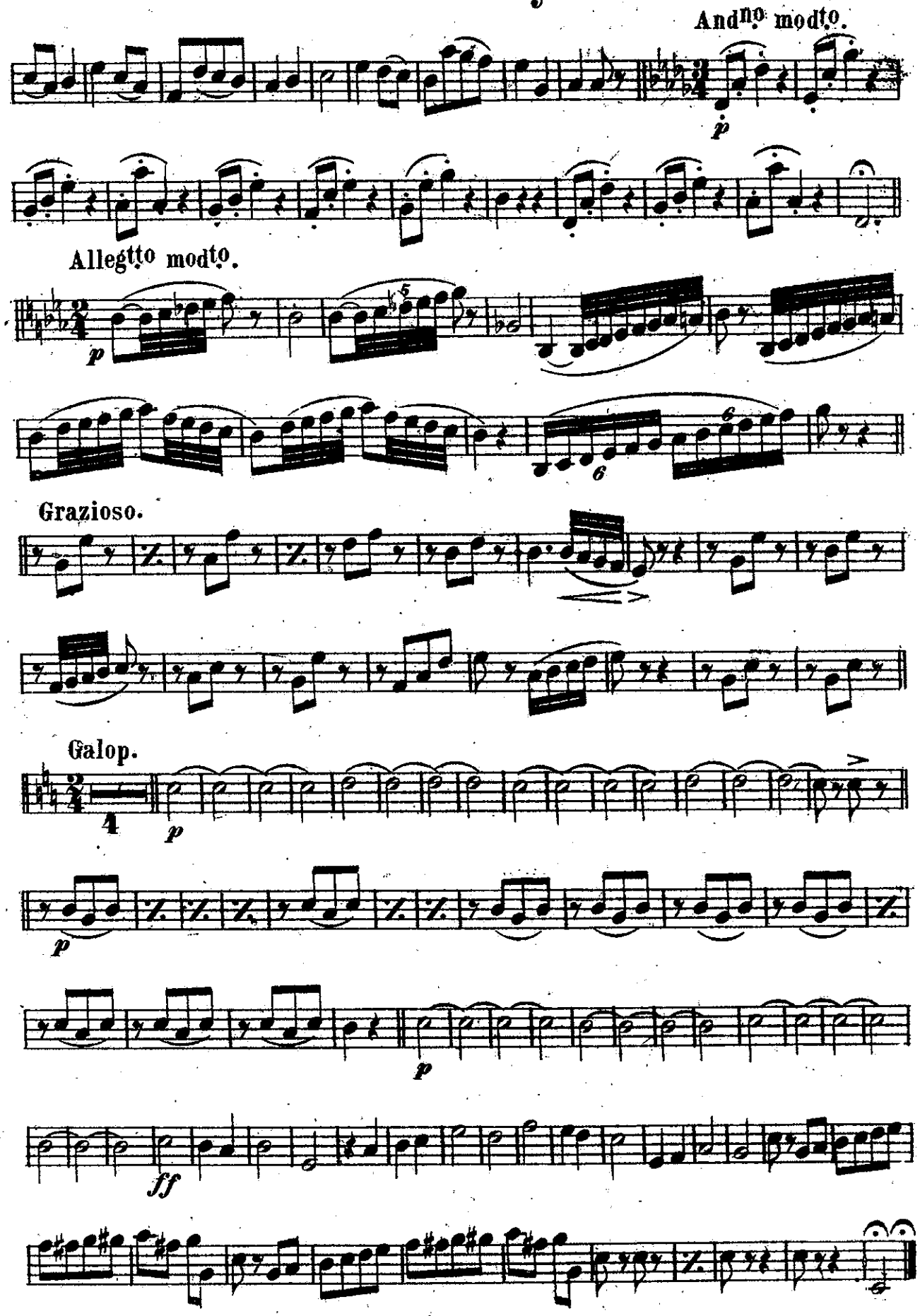

A SLEIGHRIDE PARTY.

BARITONE 𝄢

Theo. Michaelis.
arr. by M. C. Meyrelles.

Universal Band J'l
108

Andante.

1 *mf*

rit. *a tempo*

Galop.

4 *p*

p

ff

1 2 *p*

Andante.

2 *p*

And^no mod^to.

p

Carl Fischer, New-York.

BARITONE 𝄢

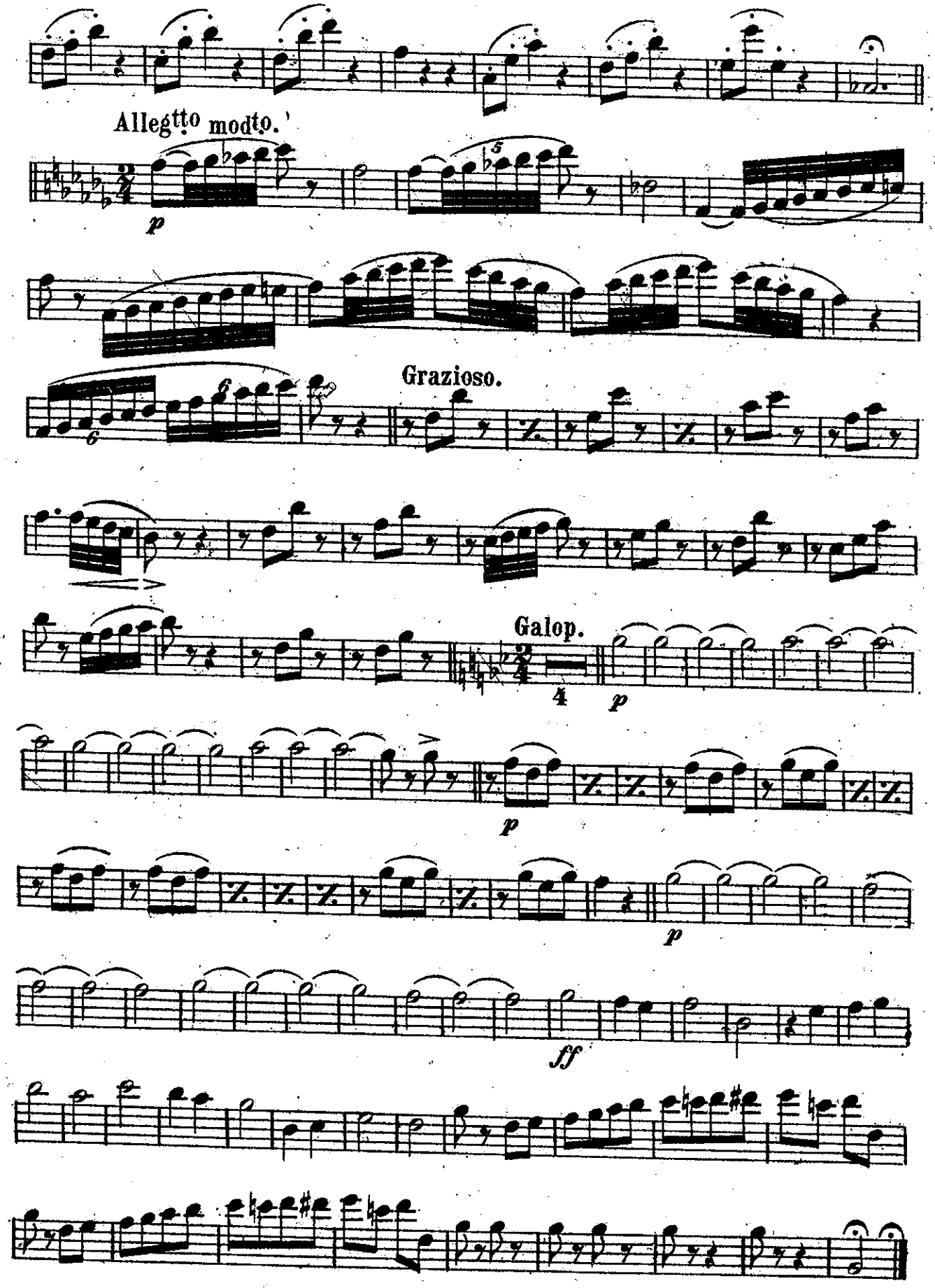

A SLEIGHRIDE PARTY.

BASS TUBA
(Basses)

Theo. Michaelis.
arr. by M. C. Meyrelles.

Universal Band J'l

108

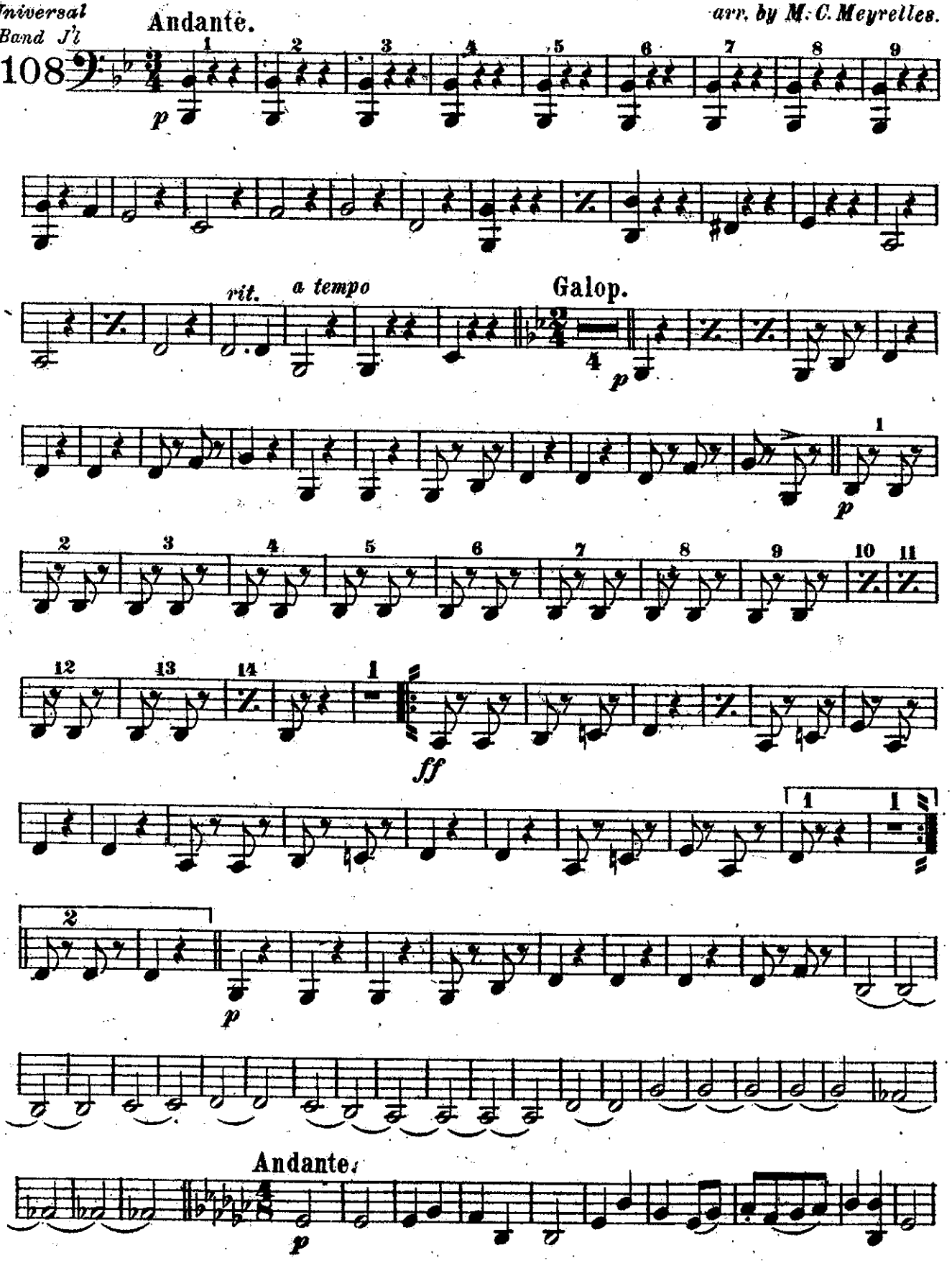

Carl Fischer, New-York.

BASS TUBA (Basses)

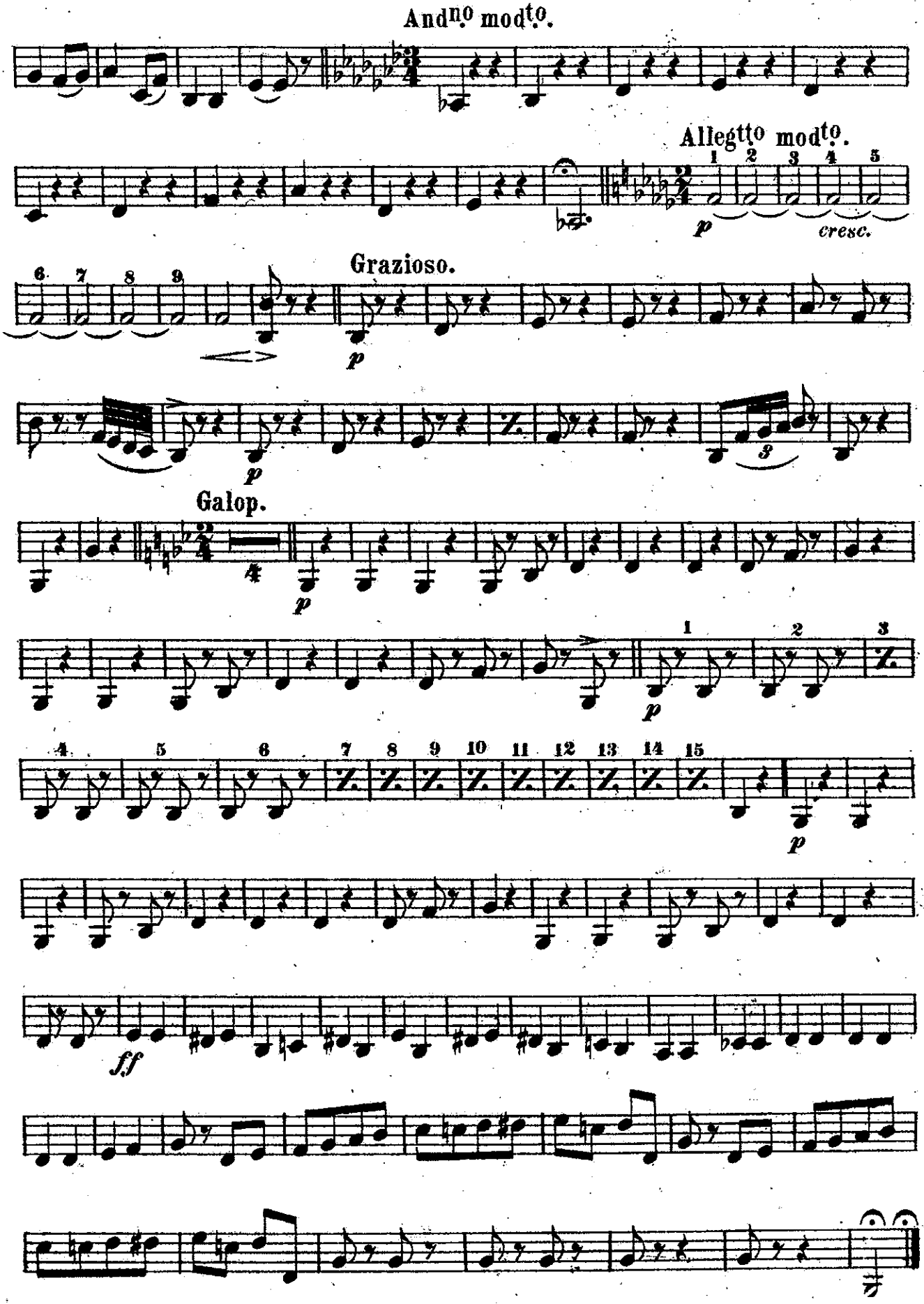

A SLEIGHRIDE PARTY.

Scale for Bells.

SMALL DRUM, BELLS & SLEIGBELLS.

Universal Band J'l

Theo. Michaelis.
arr. by M. C. Meyrelles.

Andante. Galop.

108

28 4

Sleigh Bells.

Dr.

ff

Sleigh Bells.

Andante. Andno modto.

14 11

Allegtto modto.

Grazioso.

10 BELLS.

Galop.

4

Sleigh Bells.

Dr.

ff

Carl Fischer, New-York.

A SLEIGHRIDE PARTY.

BASS DRUM
& TRIANGLE

Theo. Michaelis.
arr. by M. C. Meyrelles.

Universal Band J'l

108

Andante. 28 — Galop. 4 — 16

Trigl.

B. Dr.

ff

Andante. 14 — Andno modto. 11 — Allegtto modto.

B. Dr. Solo.

cresc.

Grazioso. 18 — Galop. 4 — 16

Trigl.

B. Dr.

ff

Carl Fischer, New-York.