A Slippery Place

Solo & 1st B♭ Cornets

COMIC RAG-MARCH

Band 50¢

PHIL. M. HACKER

Arr. by J. Bodewalt Lampe

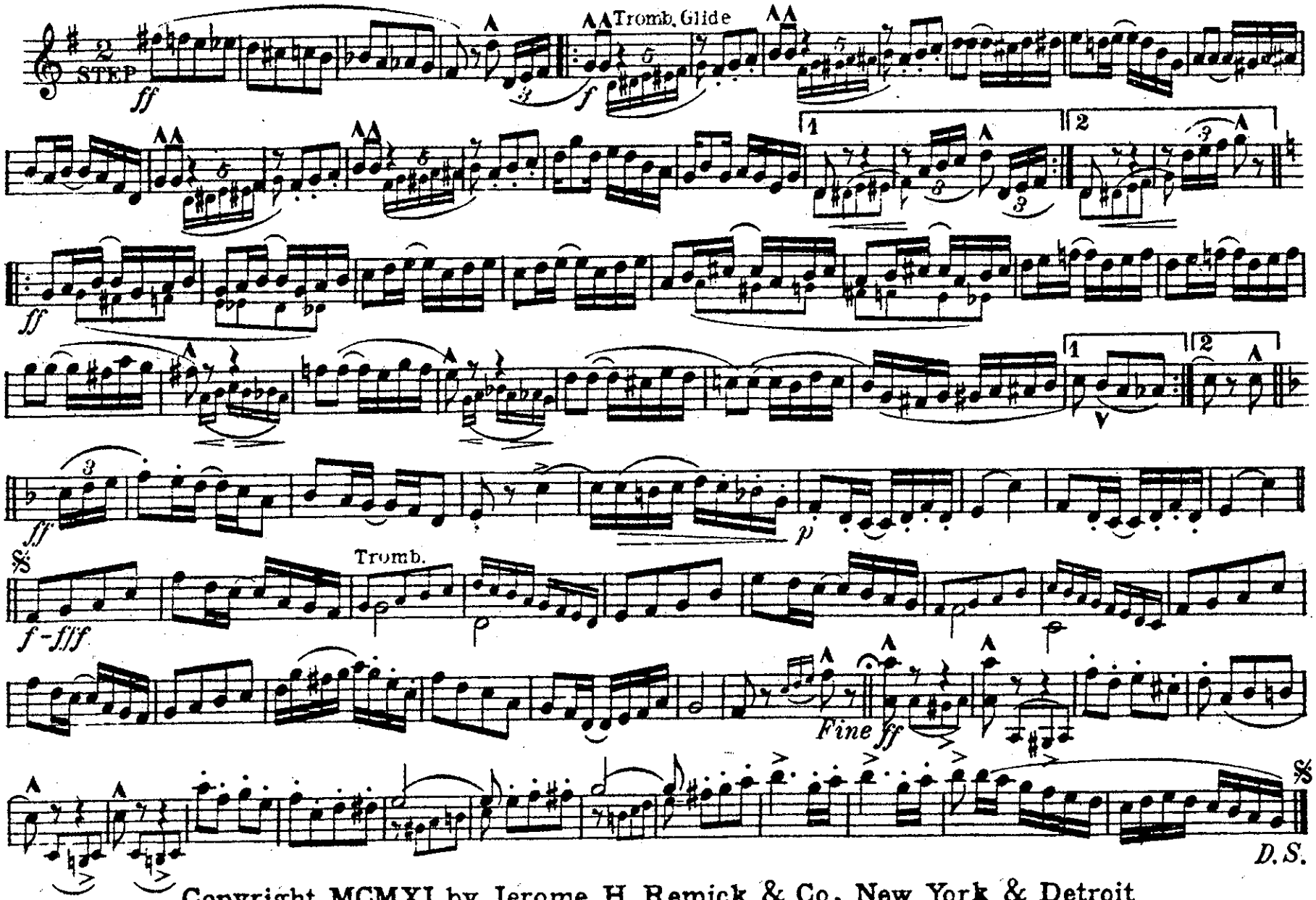

Copyright MCMXI by Jerome H. Remick & Co., New York & Detroit

Performing Rights reserved

International Copyright secured

Db Piccolo

A Slippery Place

COMIC RAG-MARCH

PHIL. M. HACKER
Arr. by J. Bodewalt Lampe

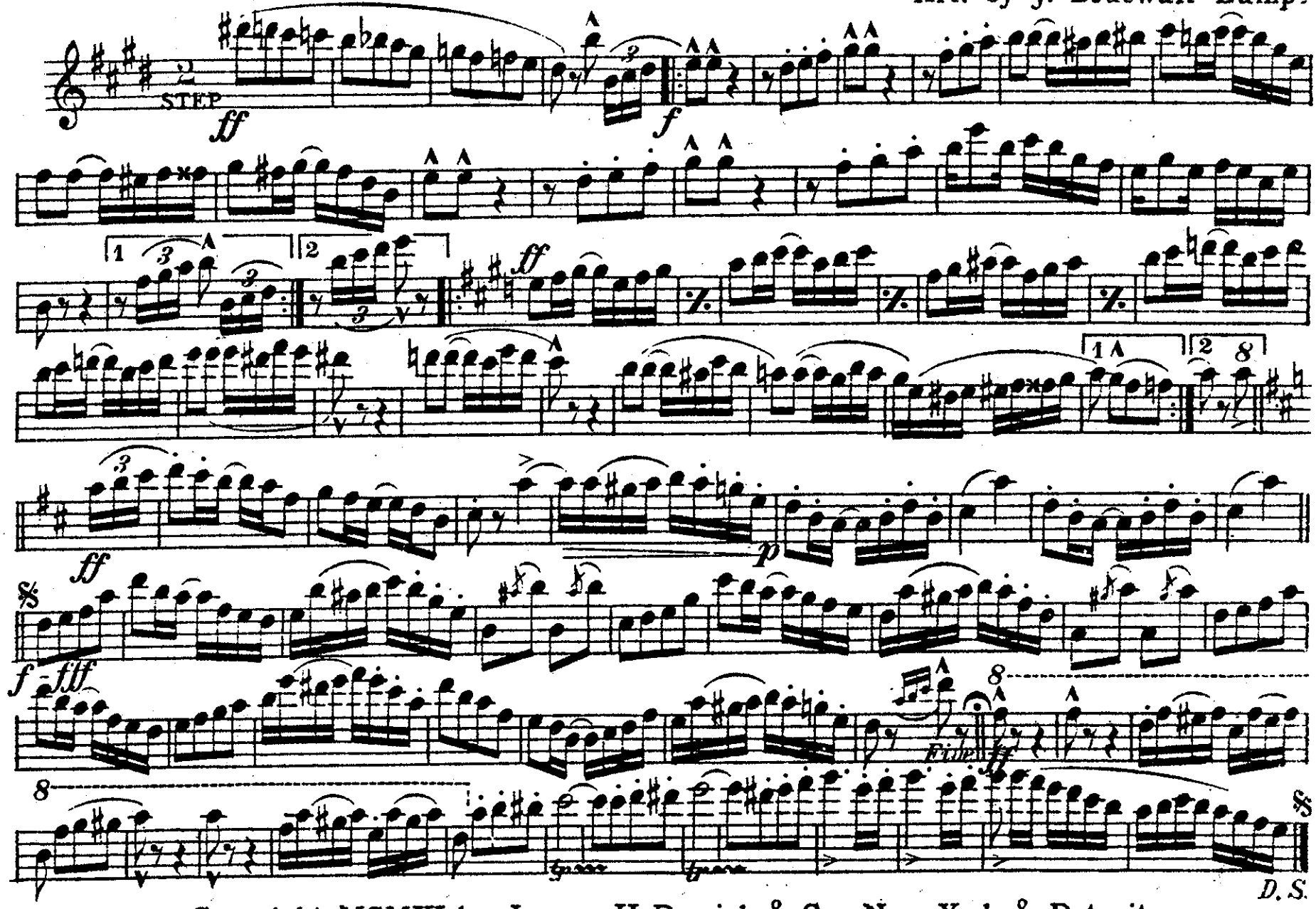

Copyright MCMXI by Jerome H. Remick & Co., New York & Detroit

C Piccolo & Flute

A Slippery Place

COMIC RAG MARCH

P. M. HACKER
arr. J. B. Lampe

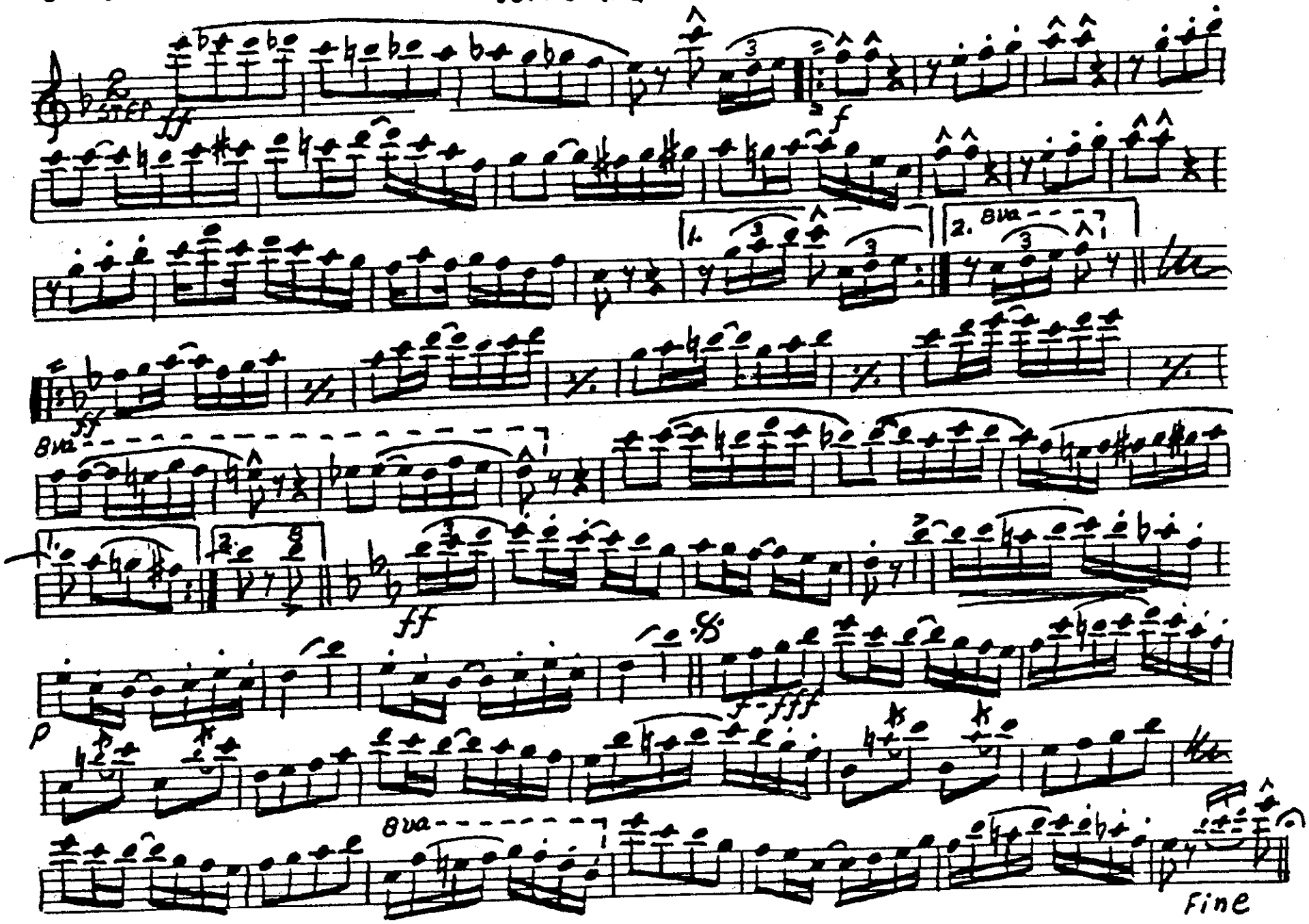

A Slippery Place

Oboe

COMIC RAG-MARCH

PHIL. M. HACKER
Arr. by J. Bodewalt Lampe

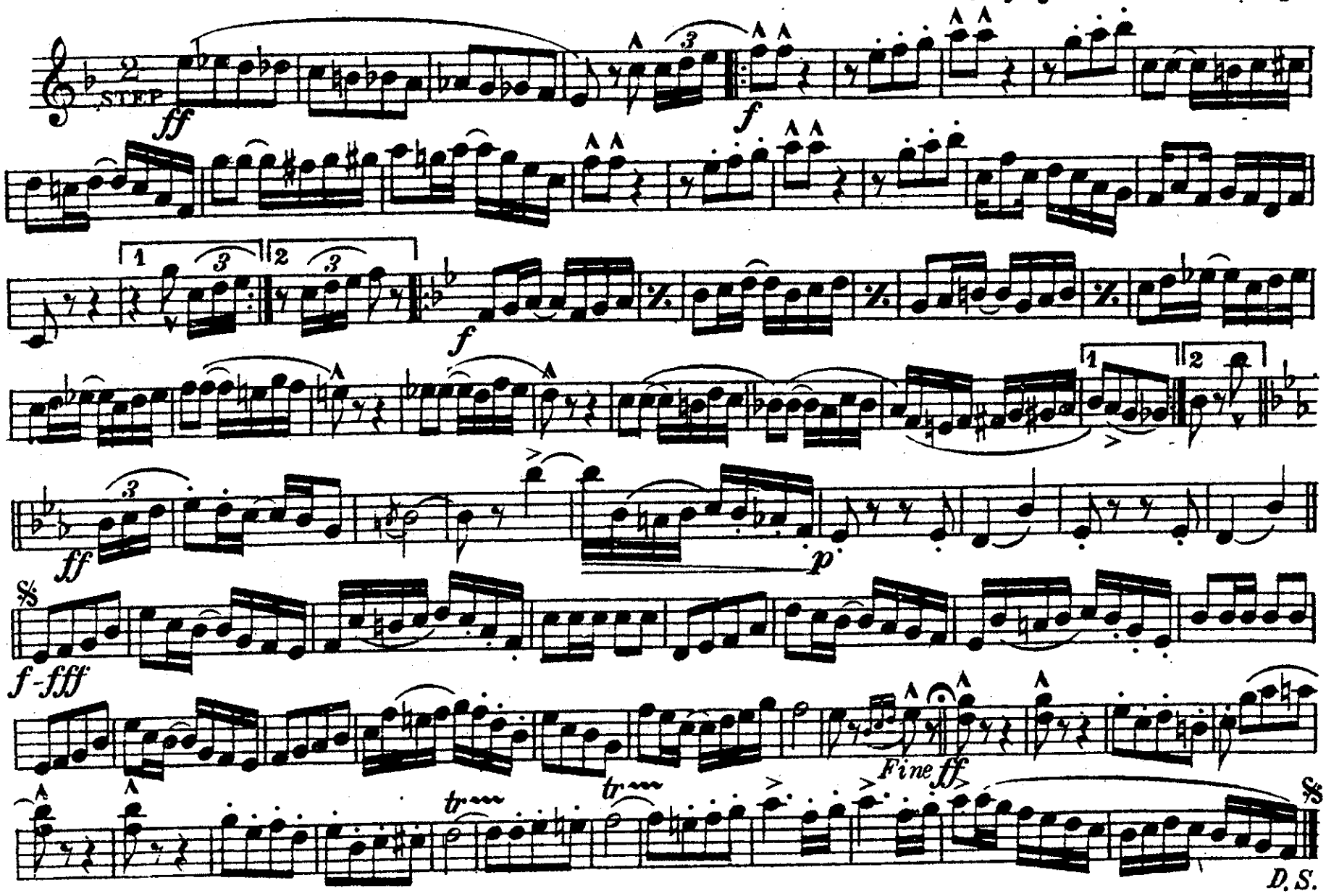

Copyright MCMXI by Jerome H. Remick & Co., New York & Detroit
Performing Rights reserved
International Copyright secured

Bassoon

A Slippery Place

COMIC RAG - MARCH

PHIL. M. HACKER

Arr. by J. Bodewalt Lampe

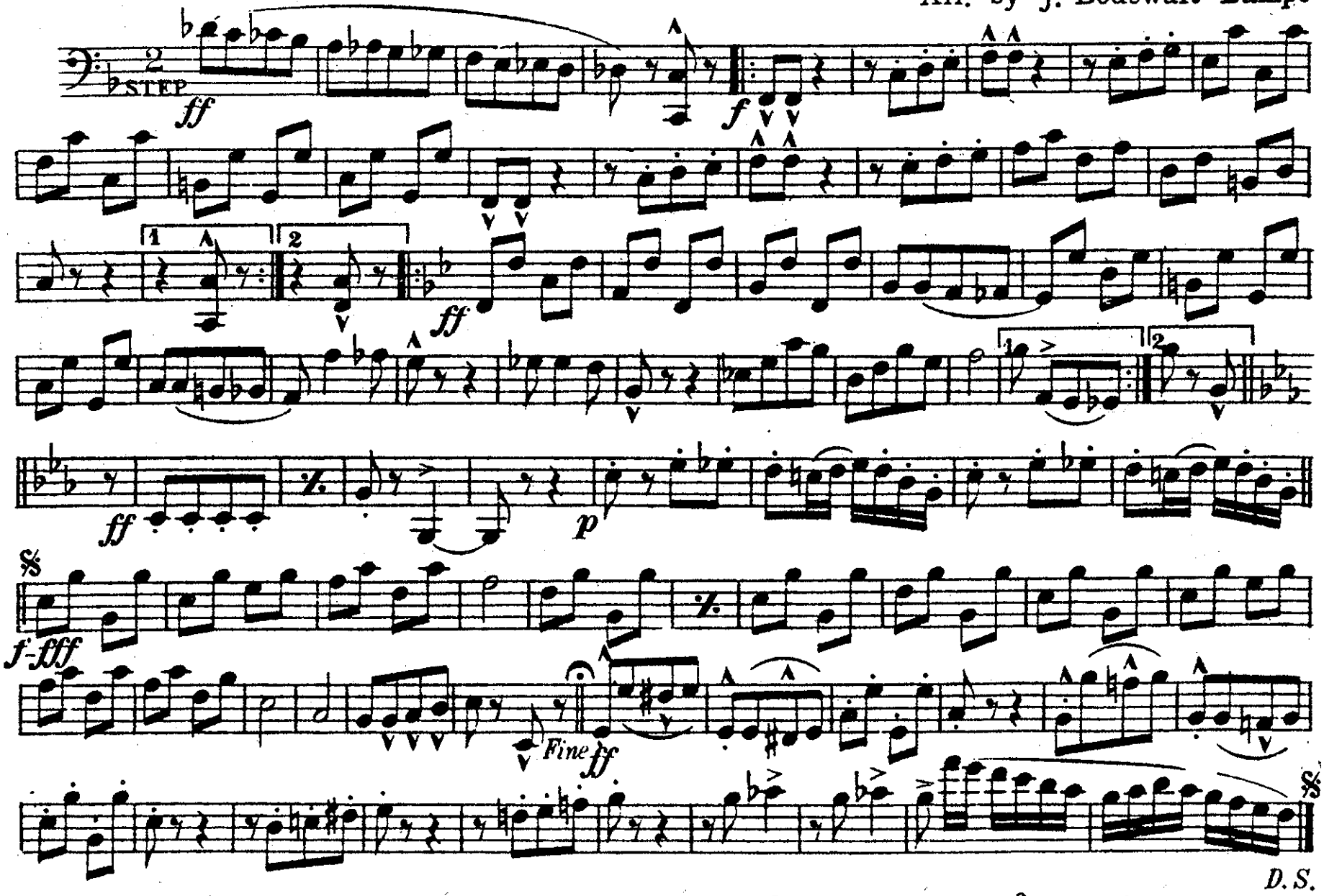

Copyright MCMXI by Jerome H. Remick & Co., New York & Detroit

Performing Rights reserved

International Copyright secured

A Slippery Place

E♭ Clarinet

COMIC RAG - MARCH

PHIL. M. HACKER
Arr. by J. Bodewalt Lampe

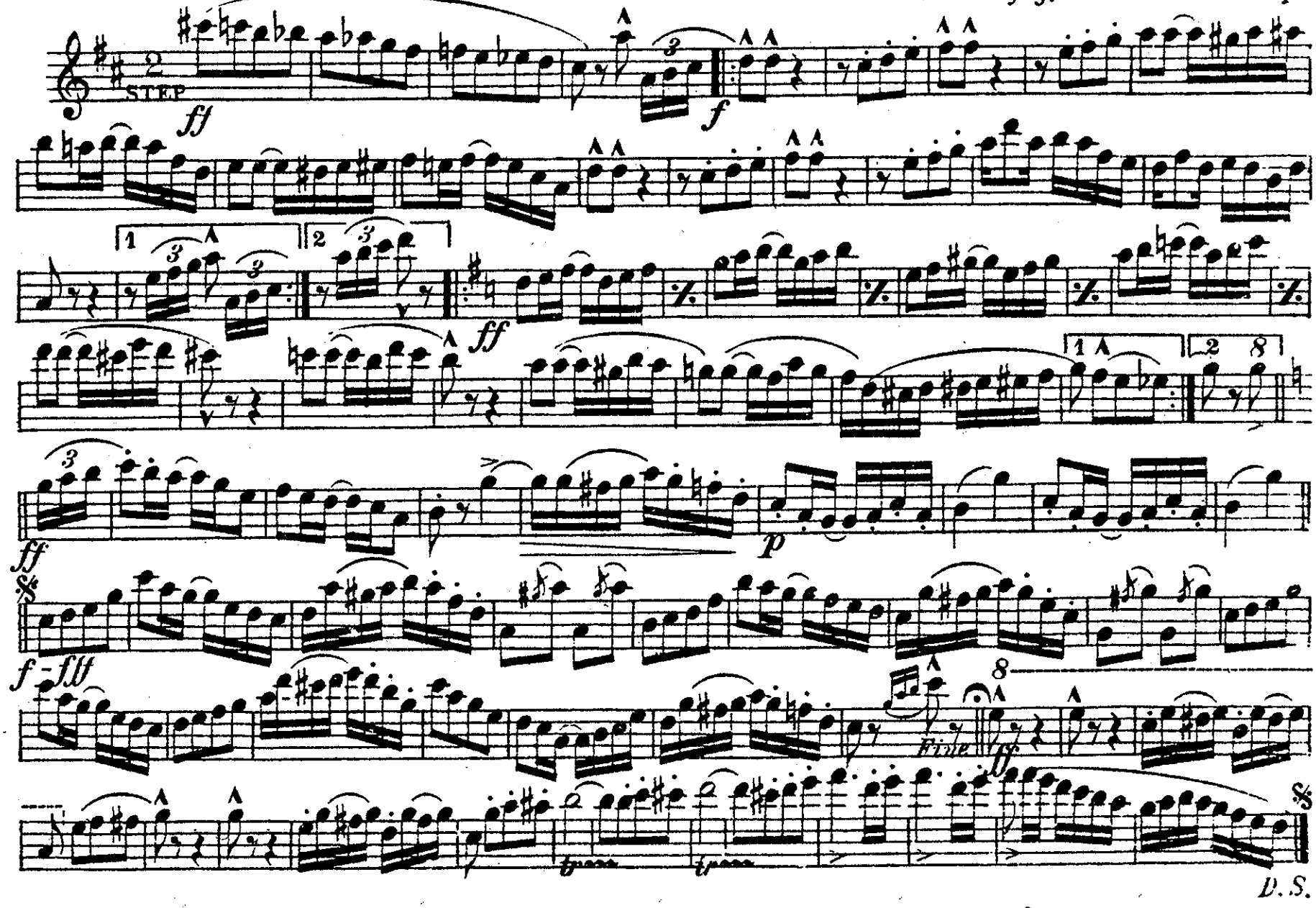

Copyright MCMXI by Jerome H. Remick & Co., New York & Detroit
Performing Rights reserved
International Copyright secured

Solo & 1st B♭ Clarinets

A Slippery Place

COMIC RAG-MARCH

PHIL. M. HACKER
Arr. by J. Bodewalt Lampe

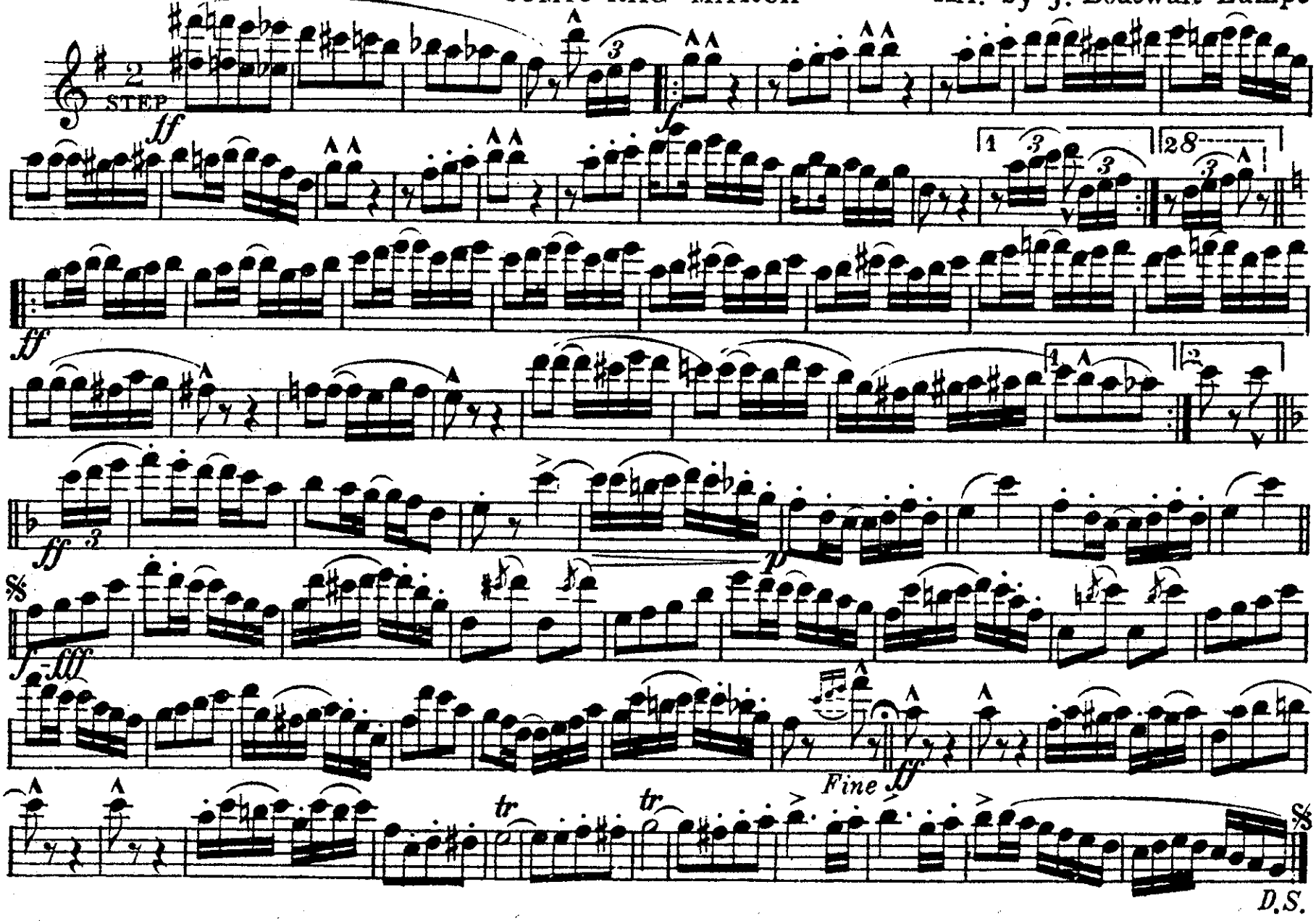

Copyright MCMXI by Jerome H. Remick & Co., New York & Detroit
Performing Rights reserved
International Copyright secured

2d & 3d B♭ Clarinets

A Slippery Place

COMIC RAG-MARCH

PHIL. M. HACKER
Arr. by J. Bodewalt Lampe

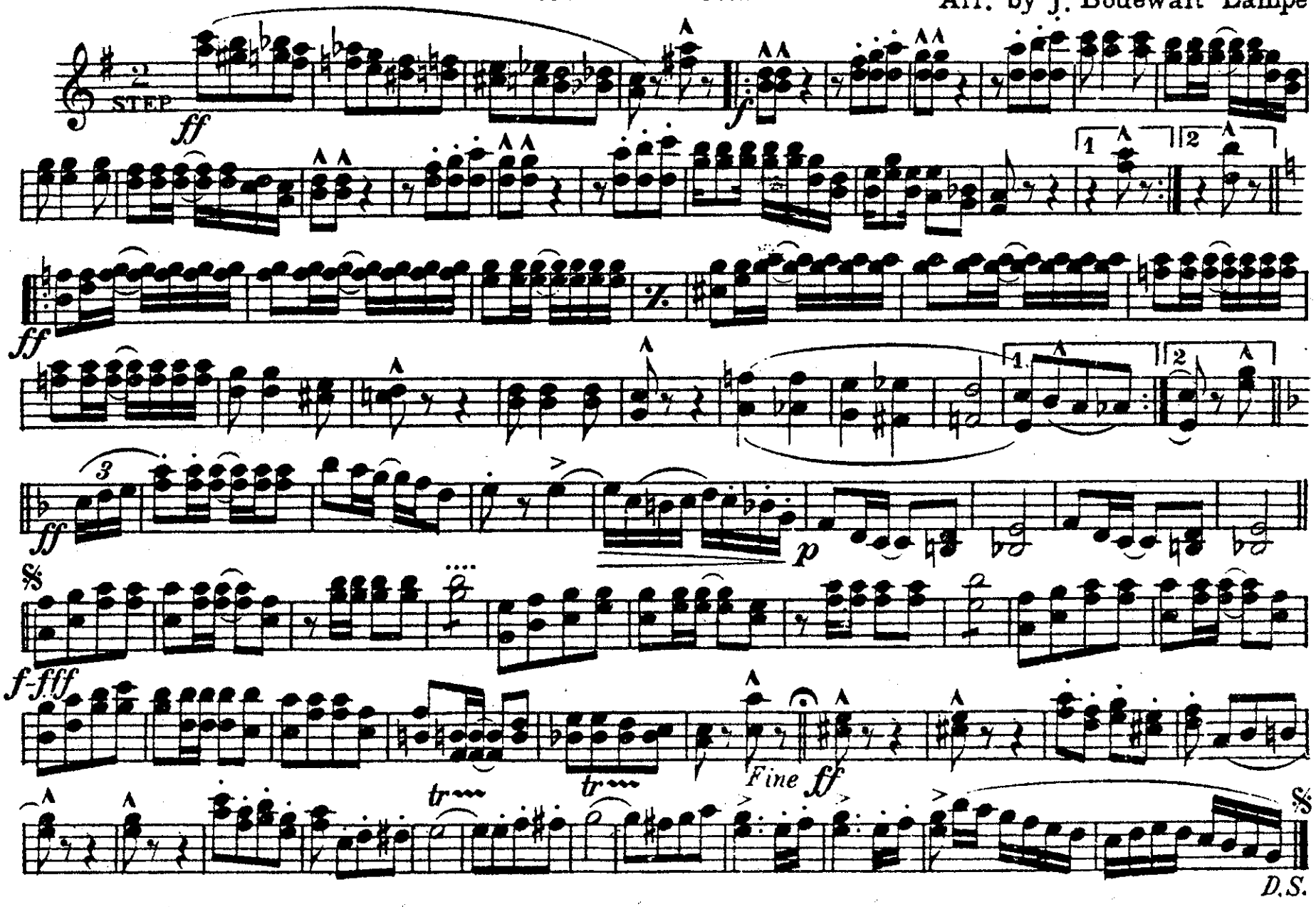

Copyright MCMXI by Jerome H. Remick & Co., New York & Detroit
Performing Rights reserved
International Copyright secured

B♭ Basses
(& Bass Clarinet)

A Slippery Place

COMIC RAG-MARCH

PHIL. M. HACKER
Arr. by J. Bodewalt Lampe

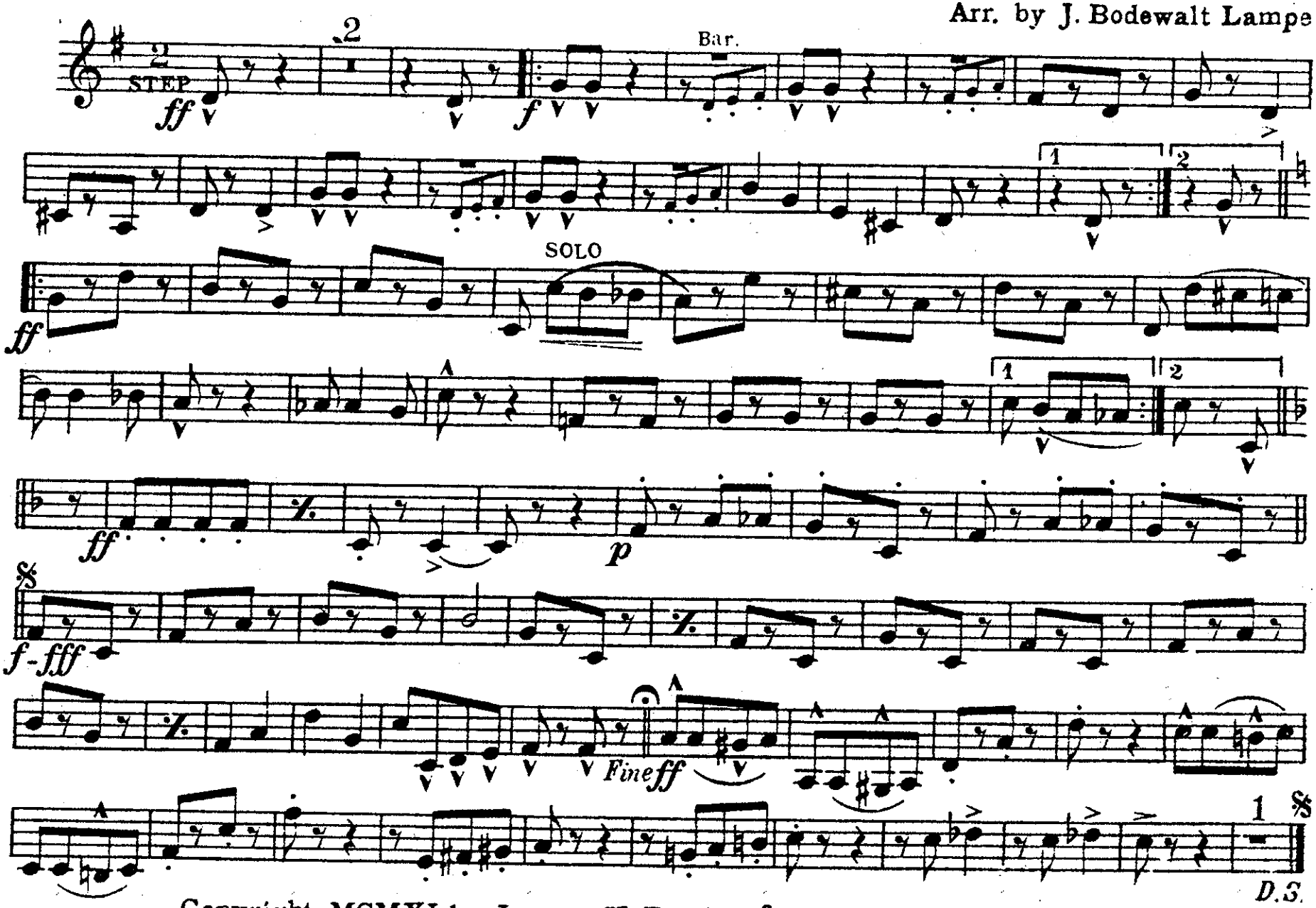

Copyright MCMXI by Jerome H. Remick & Co., New York & Detroit

A Slippery Place

B♭ Soprano Saxophone
(or Solo Cornet)

COMIC RAG-MARCH

PHIL. M. HACKER
Arr. by J. Bodewalt Lampe

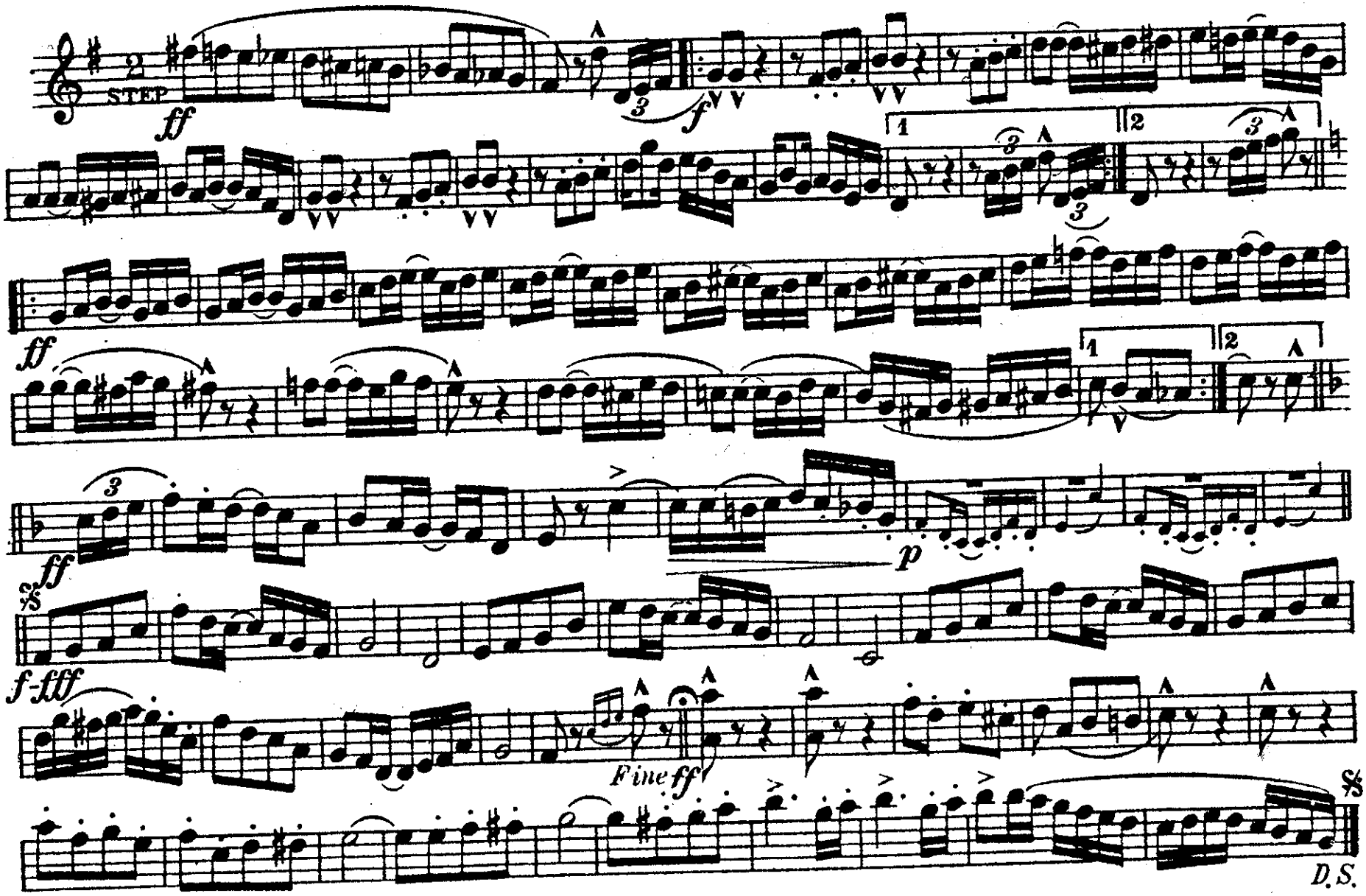

Copyright MCMXI by Jerome H. Remick & Co., New York & Detroit
International Copyright secured
Performing Rights reserved

E♭ Alto Saxophone
(or Alto Clarinet)

A Slippery Place

COMIC RAG-MARCH

PHIL. M. HACKER
Arr. by J. Bodewalt Lampe

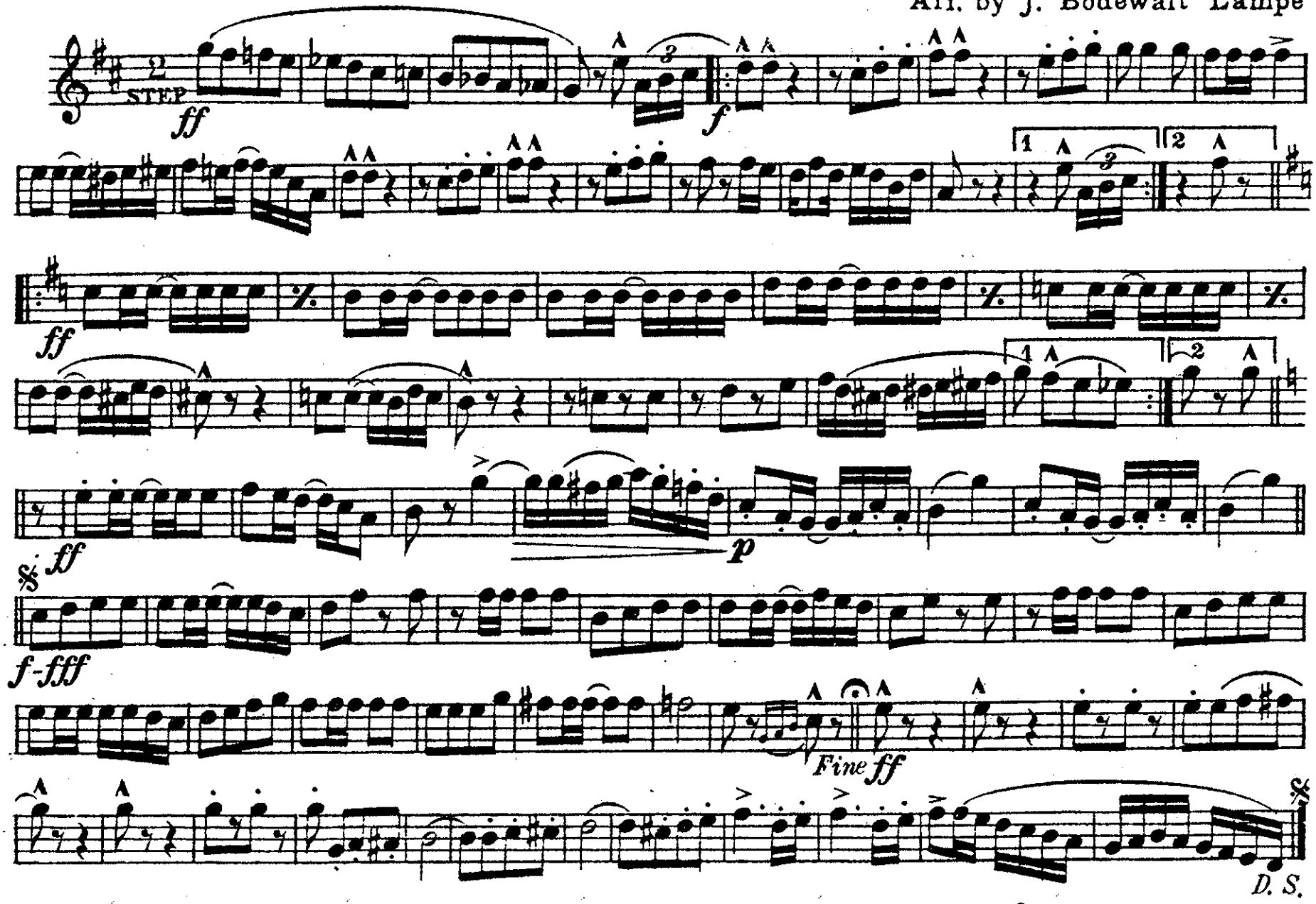

Copyright MCMXI by Jerome H. Remick & Co., New York & Detroit
Performing Rights reserved
International Copyright secured

B♭ Tenor Saxophone

A Slippery Place

COMIC RAG-MARCH

PHIL. M. HACKER
Arr. by J. Bodewalt Lampe

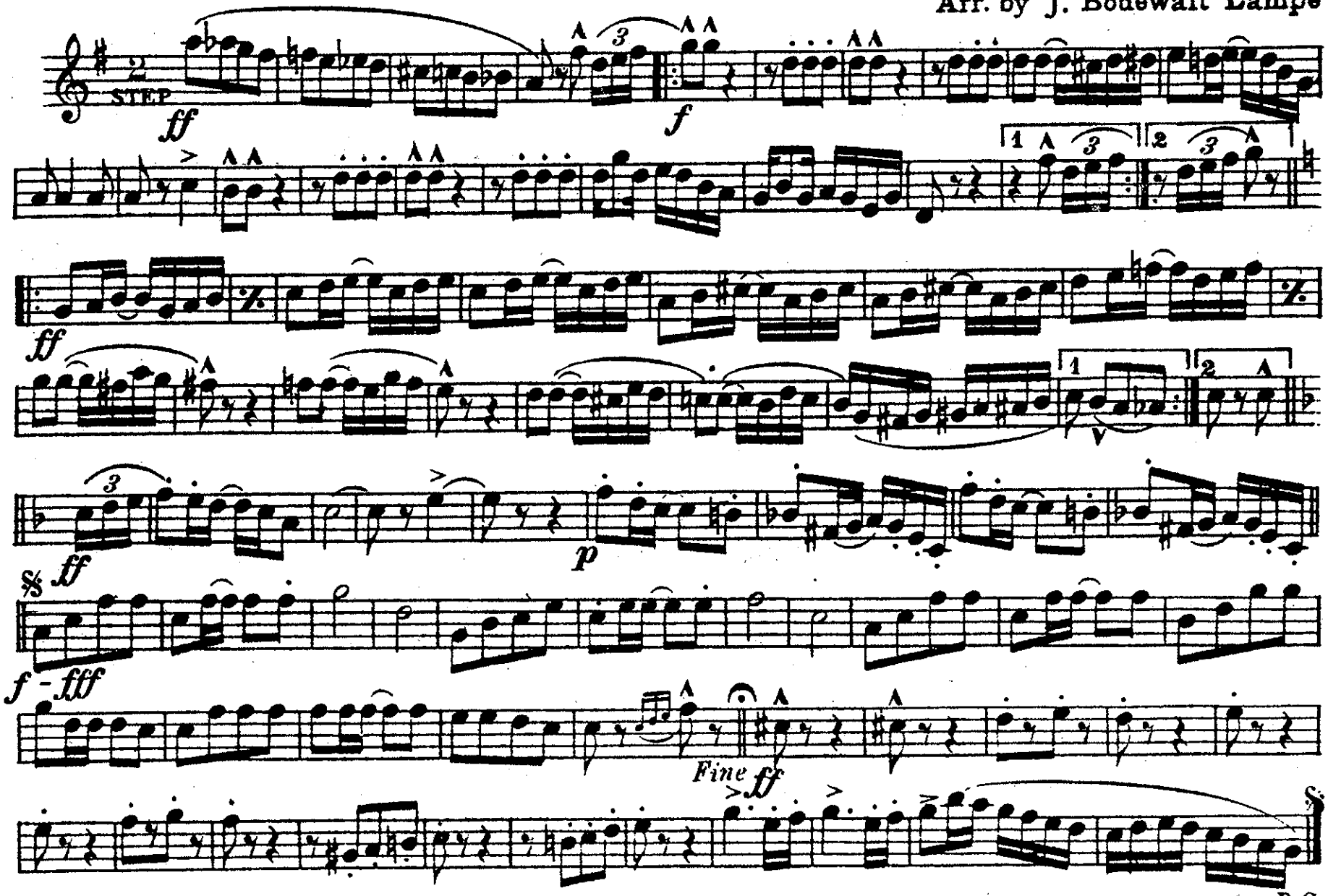

Copyright MCMXI by Jerome H. Remick & Co., New York & Detroit
Performing Rights reserved
International Copyright secured

E♭ Baritone Saxophone

A Slippery Place

COMIC RAG MARCH

PHIL. M. HACKER
Arr. by J. Bodewalt Lampe

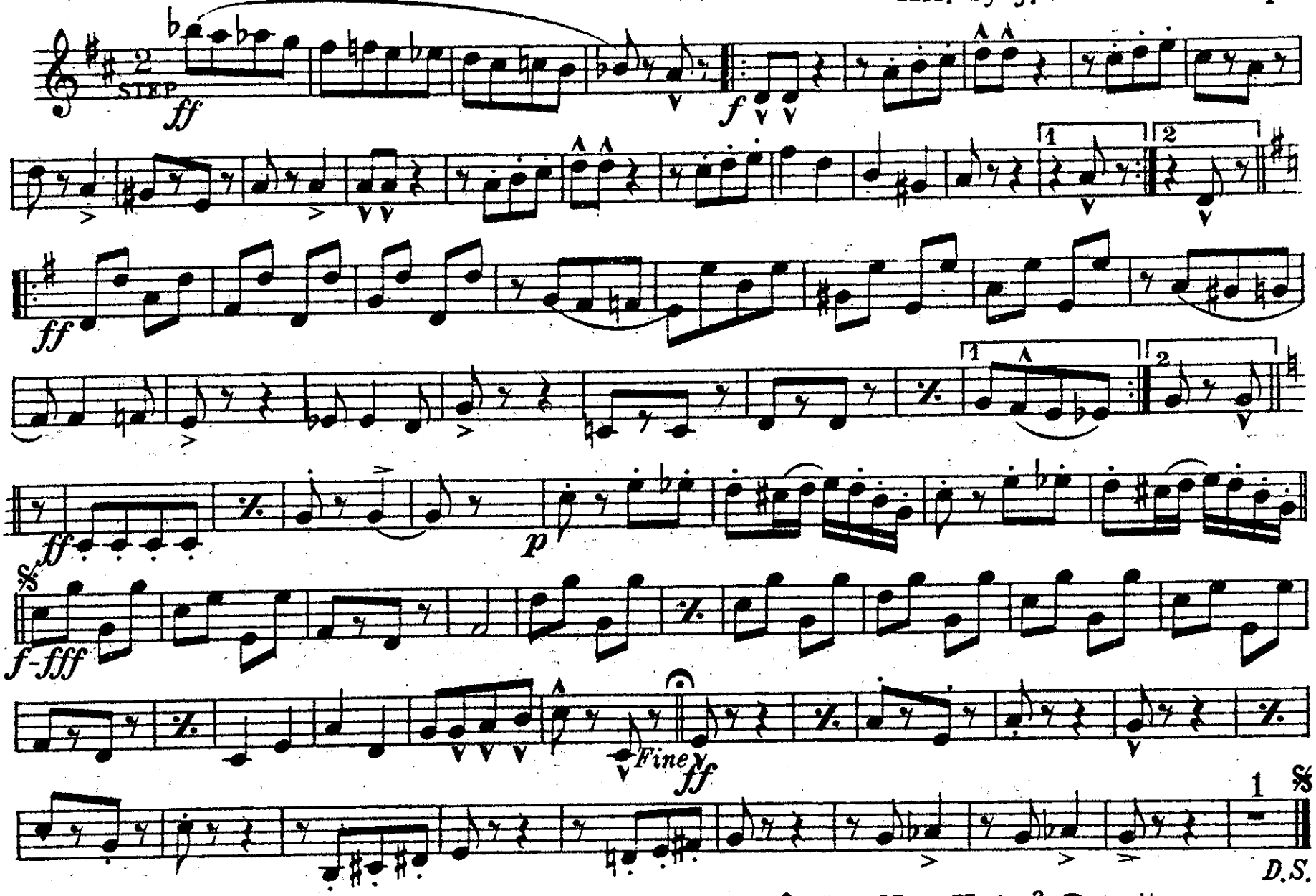

Copyright MCMXI by Jerome H. Remick & Co., New York & Detroit
Performing Rights reserved
International Copyright secured

Eb Cornet

A Slippery Place

COMIC RAG-MARCH

PHIL. M. HACKER
Arr. by J. Bodewalt Lampe

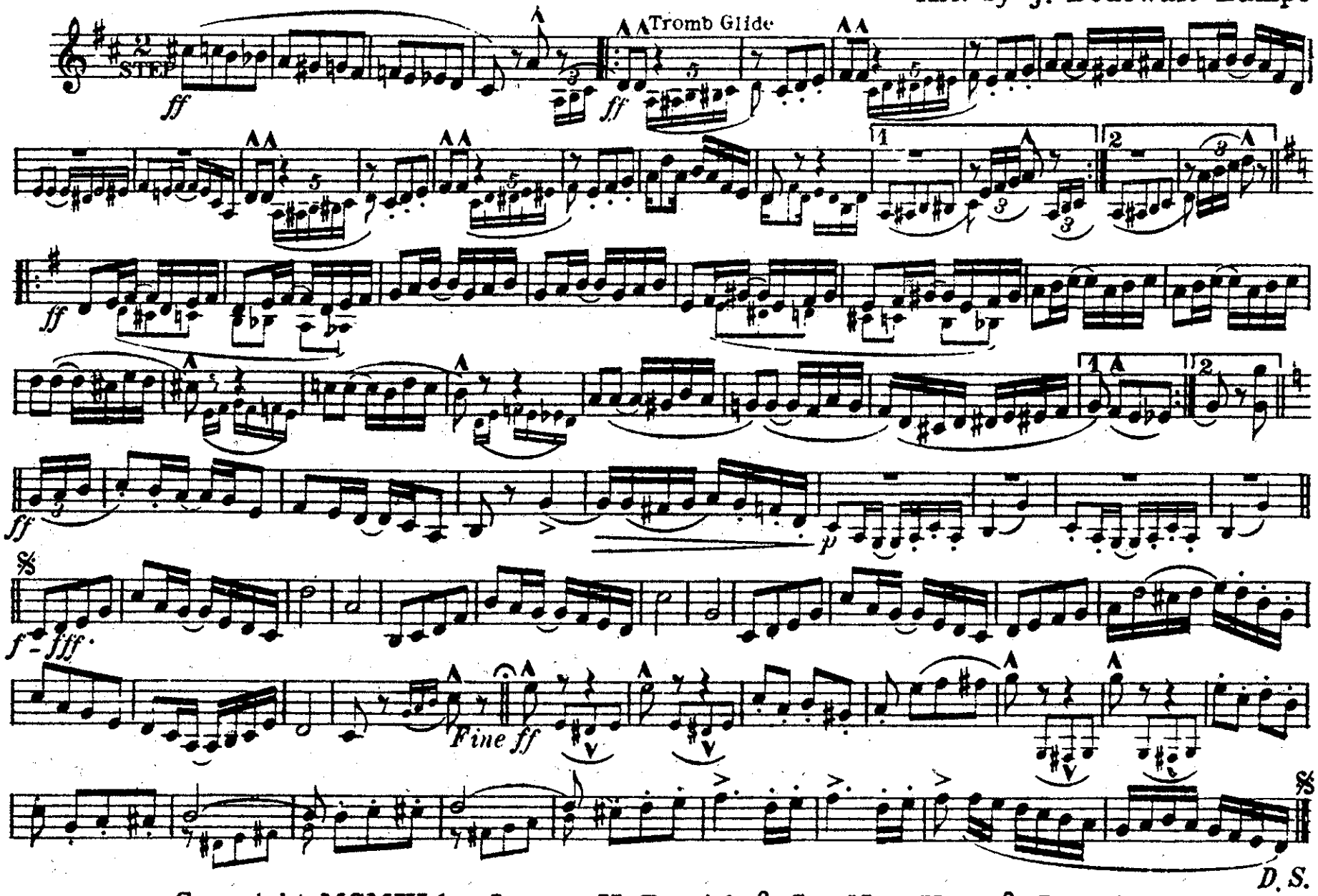

Copyright MCMXI by Jerome H. Remick & Co., New York & Detroit
Performing Rights reserved
International Copyright secured

A Slippery Place

2d B♭ Cornet

COMIC RAG-MARCH

PHIL. M. HACKER

Arr. by J. Bodewalt Lampe

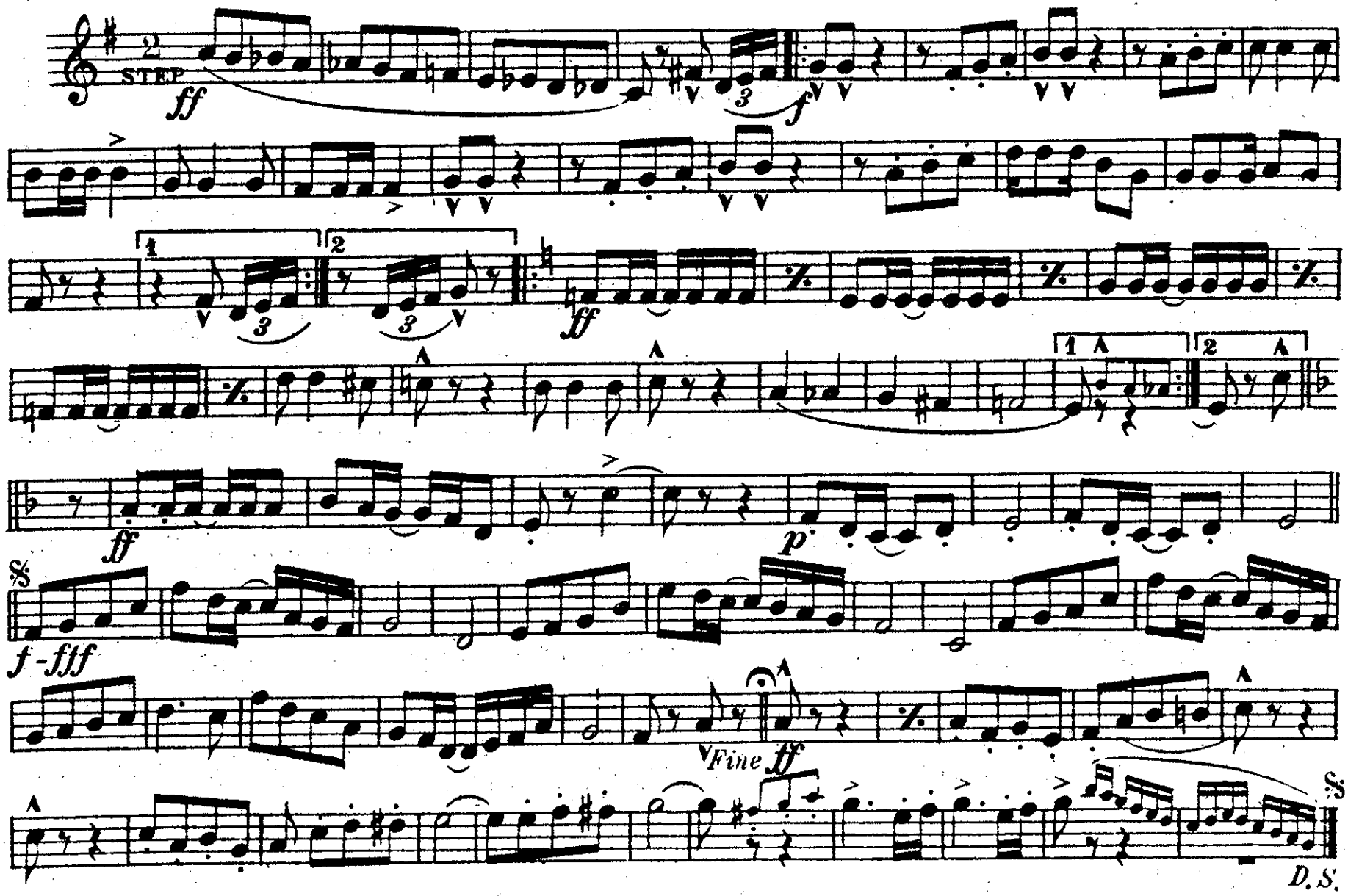

Copyright MCMXI by Jerome H. Remick & Co., New York & Detroit

Performing Rights reserved

International Copyright secured

1st & 2d B♭ Trumpets
(or 3d & 4th Cornets)

A Slippery Place

COMIC RAG - MARCH

PHIL. M. HACKER
Arr. by J. Bodewalt Lampe

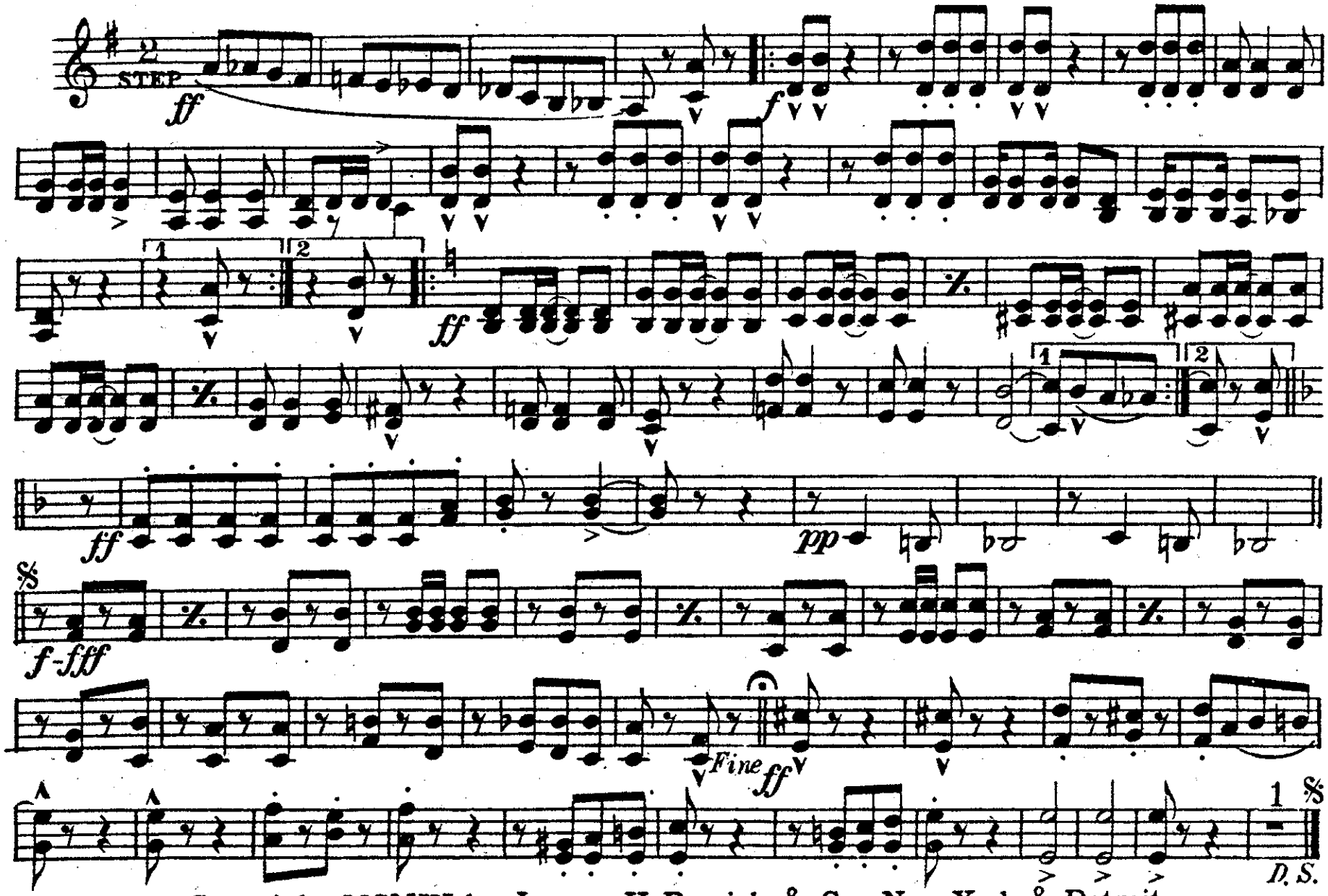

Copyright MCMXI by Jerome H. Remick & Co., New York & Detroit
Performing Rights reserved
International Copyright secured

A Slippery Place

Trombones

COMIC RAG-MARCH

PHIL. M. HACKER

Arr. by J. Bodewalt Lampe

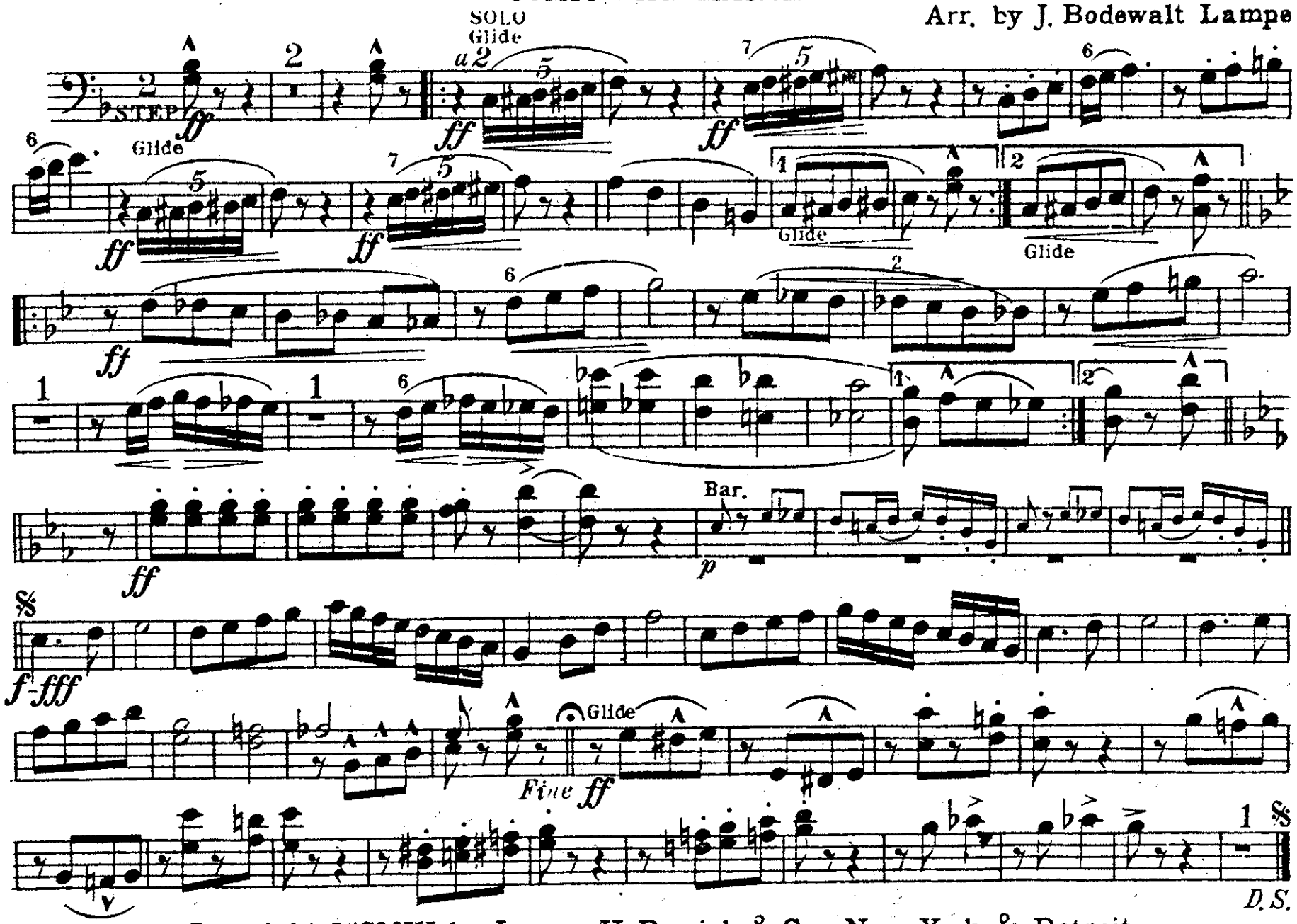

Copyright MCMXI by Jerome H. Remick & Co., New York & Detroit
Performing Rights reserved
International Copyright secured

A Slippery Place

Bass Trombone

COMIC RAG - MARCH

PHIL. M. HACKER
Arr. by J. Bodewalt Lampe

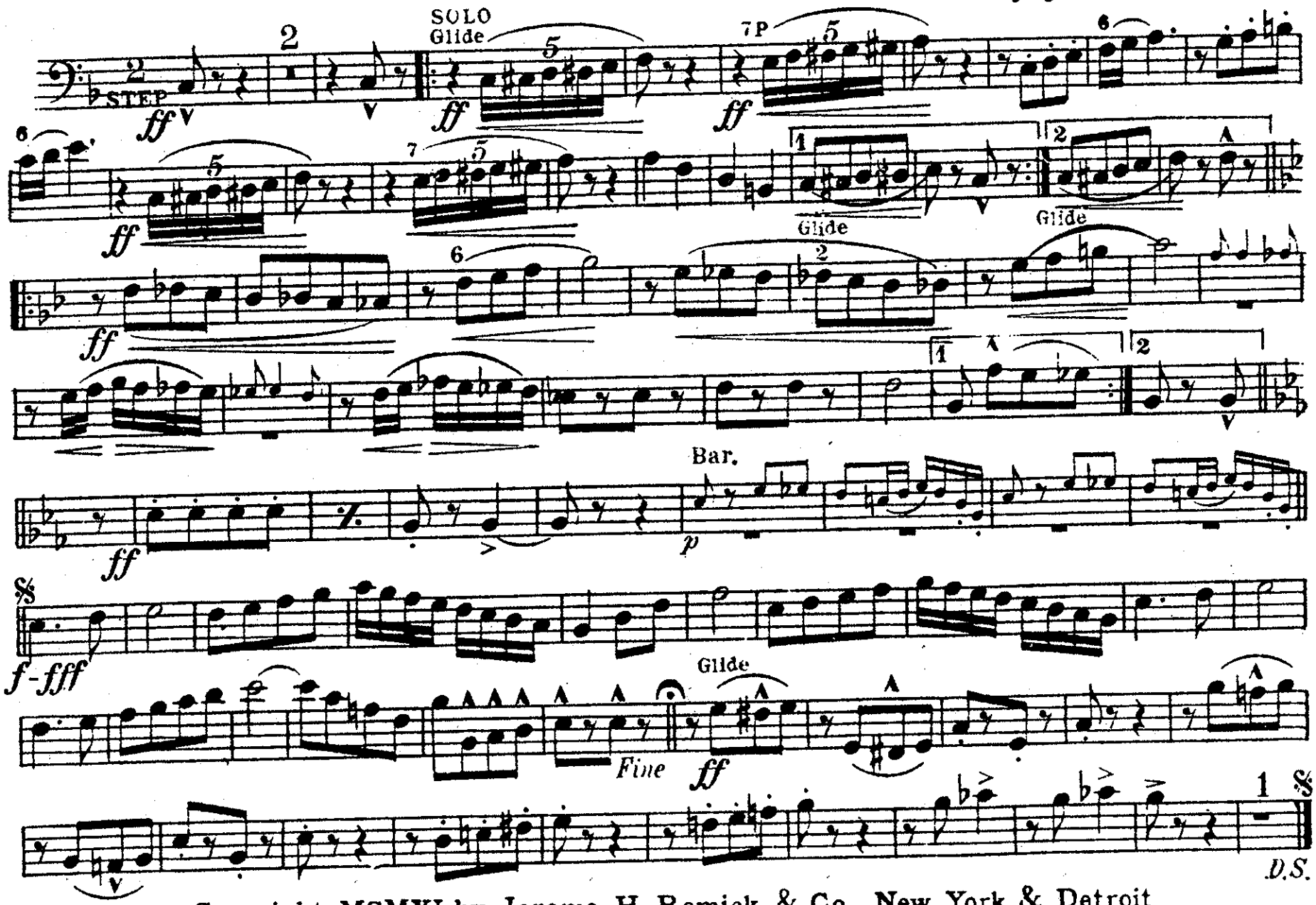

Copyright MCMXI by Jerome H. Remick & Co., New York & Detroit
Performing Rights reserved
International Copyright secured

A Slippery Place

B♭ Tenors

COMIC RAG-MARCH

PHIL. M. HACKER
Arr. by J. Bodewalt Lampe

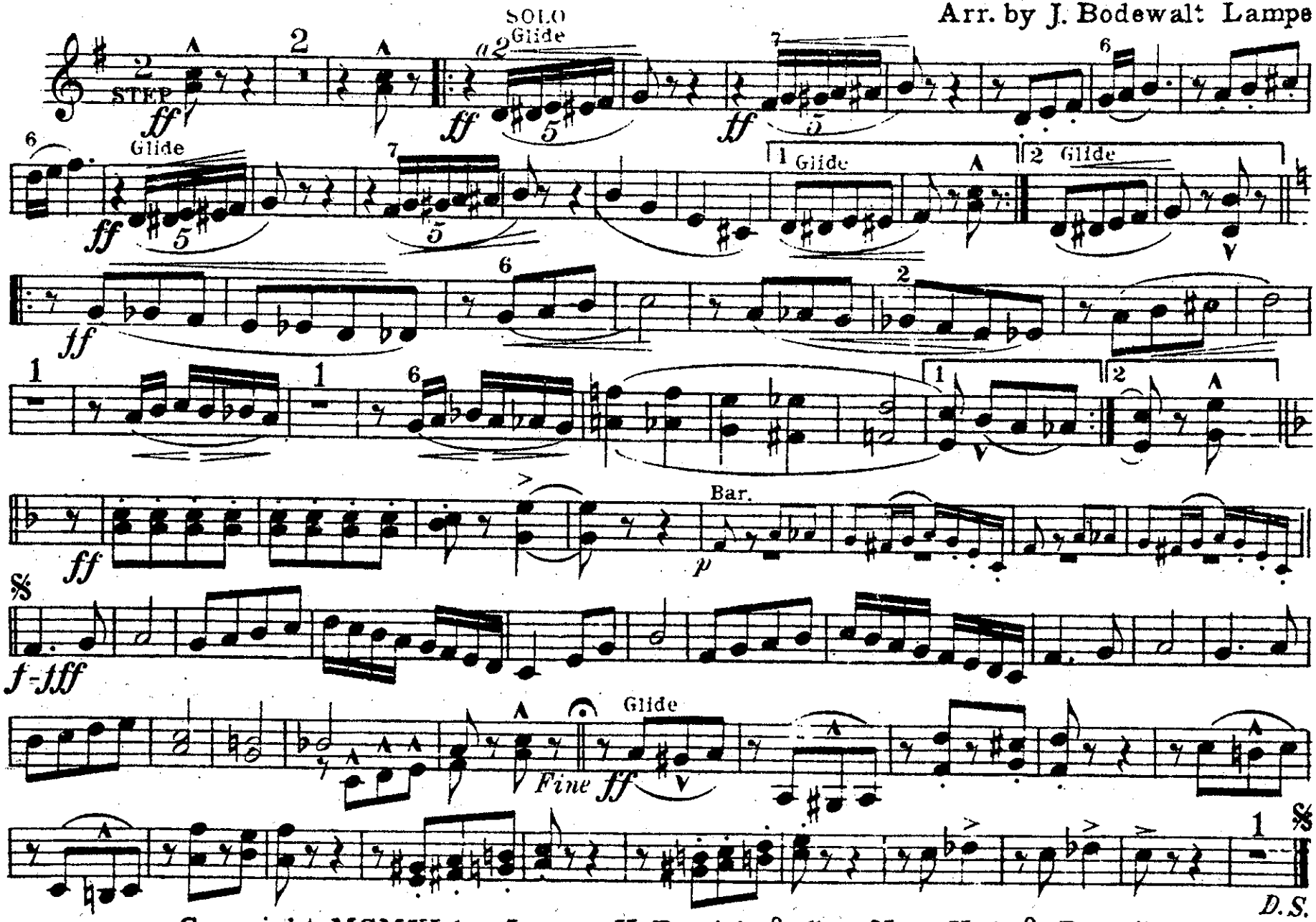

Copyright MCMXI by Jerome H. Remick & Co., New York & Detroit
Performing Rights reserved
International Copyright secured

1st & 2d E♭ Horns
(or Altos)

A Slippery Place

COMIC RAG - MARCH

PHIL. M. HACKER
Arr. by J. Bodewalt Lampe

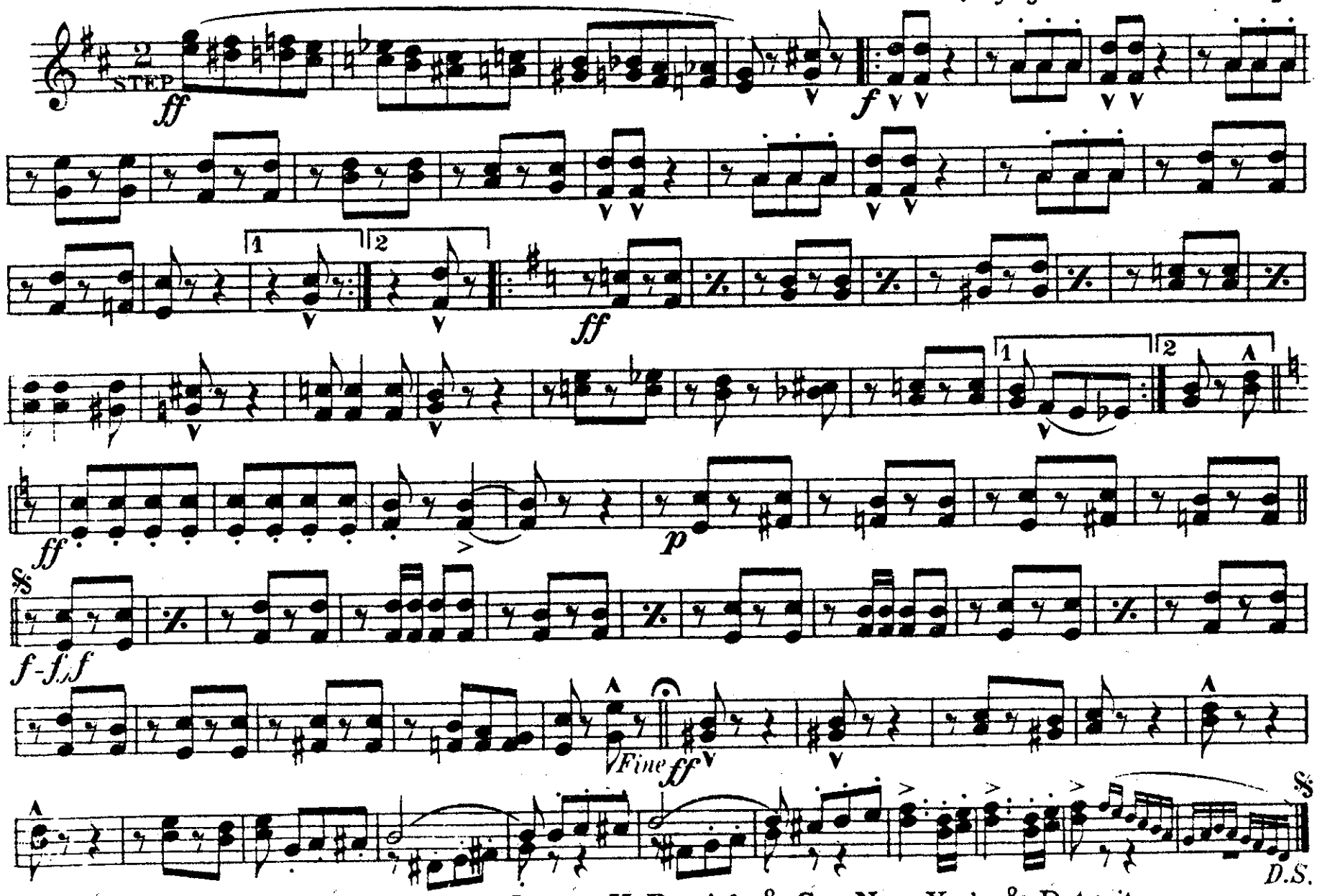

Copyright MCMXI by Jerome H. Remick & Co., New York & Detroit
Performing Rights reserved
International Copyright secured

3d & 4th Eb Horns
(or Altos)

A Slippery Place

COMIC RAG-MARCH

PHIL. M. HACKER
Arr. by J. Bodewalt Lampe

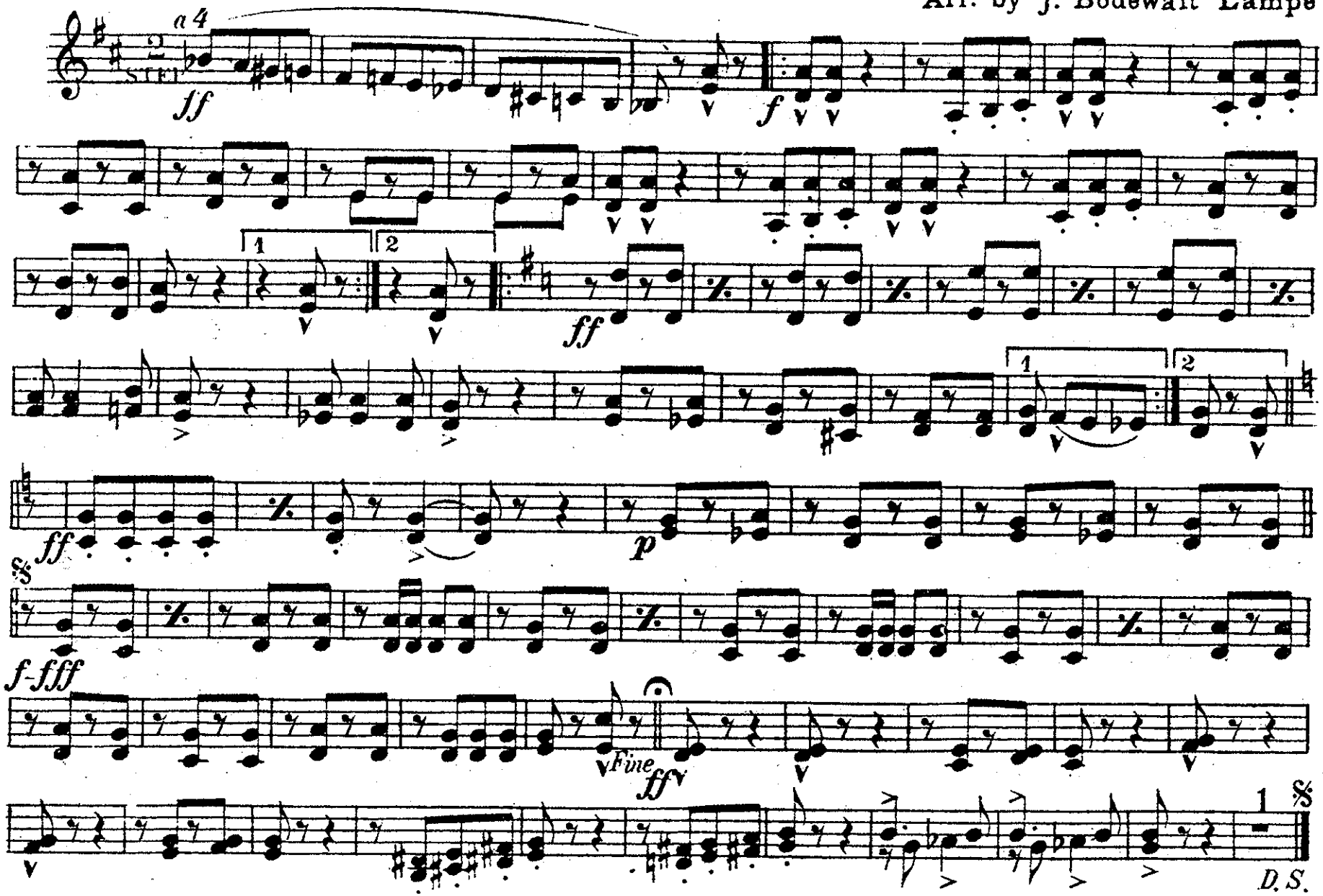

Copyright MCMXI by Jerome H. Remick & Co., New York & Detroit
Performing Rights reserved
International Copyright secured

Bb Baritone

A Slippery Place

COMIC RAG-MARCH

PHIL. M. HACKER
Arr. by J. Bodewalt Lampe

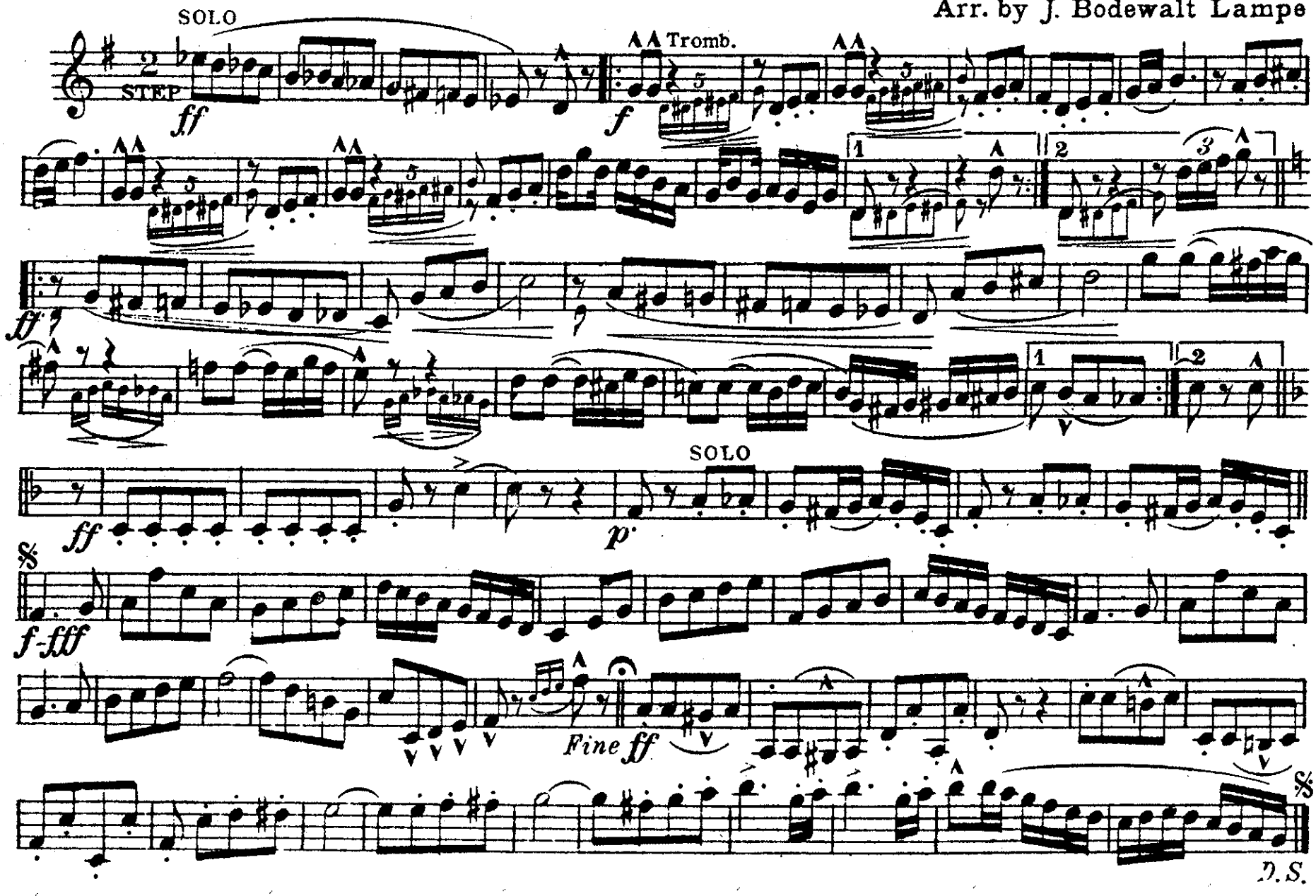

Copyright MCMXI by Jerome H. Remick & Co., New York & Detroit

Euphonium
(Baritone)

A Slippery Place

COMIC RAG-MARCH

PHIL. M. HACKER
Arr. by J. Bodewalt Lampe

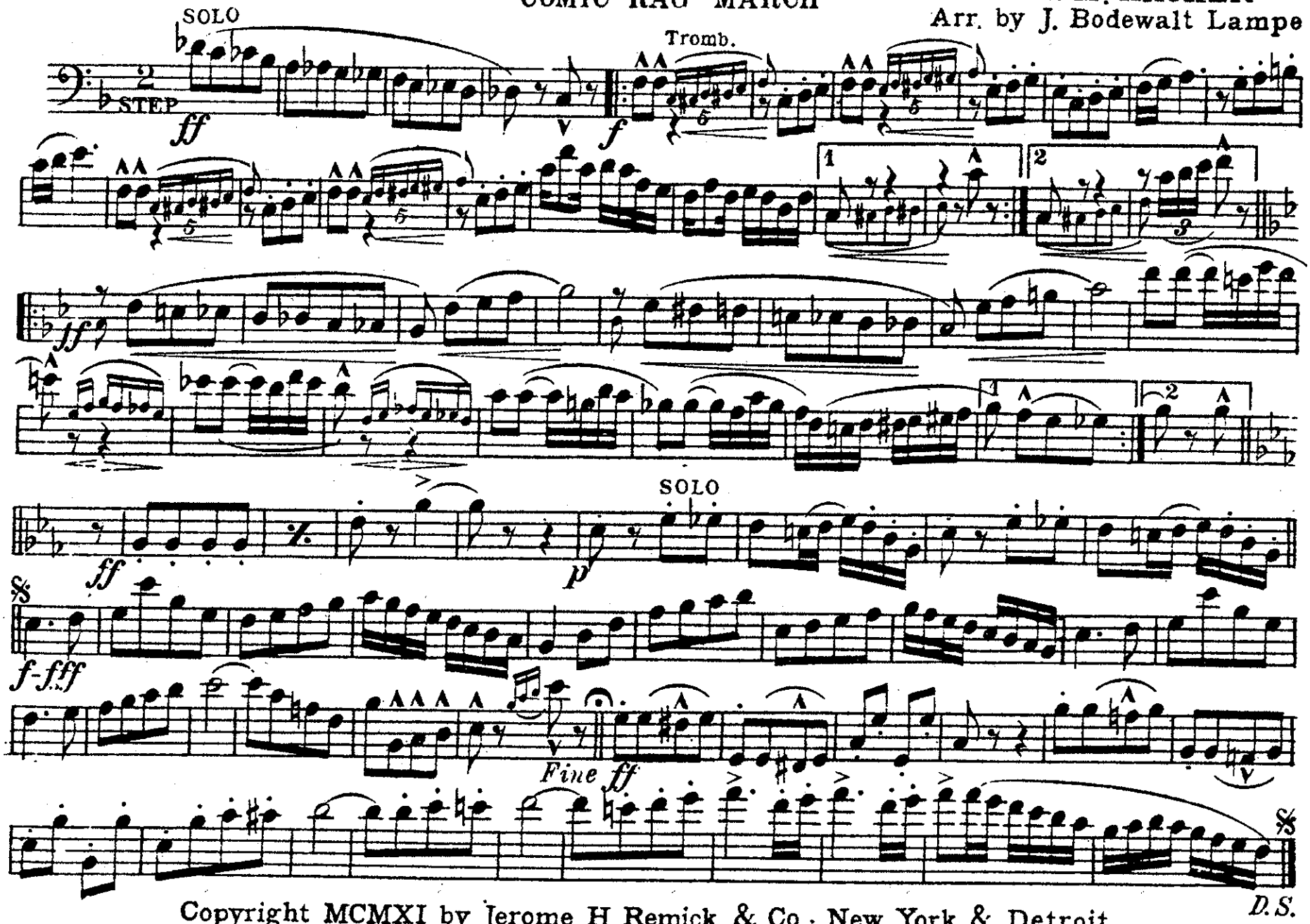

Copyright MCMXI by Jerome H. Remick & Co.; New York & Detroit
Performing Rights reserved
International Copyright secured

Basses

A Slippery Place

COMIC RAG - MARCH

PHIL. M. HACKER
Arr. by J. Bodewalt Lampe

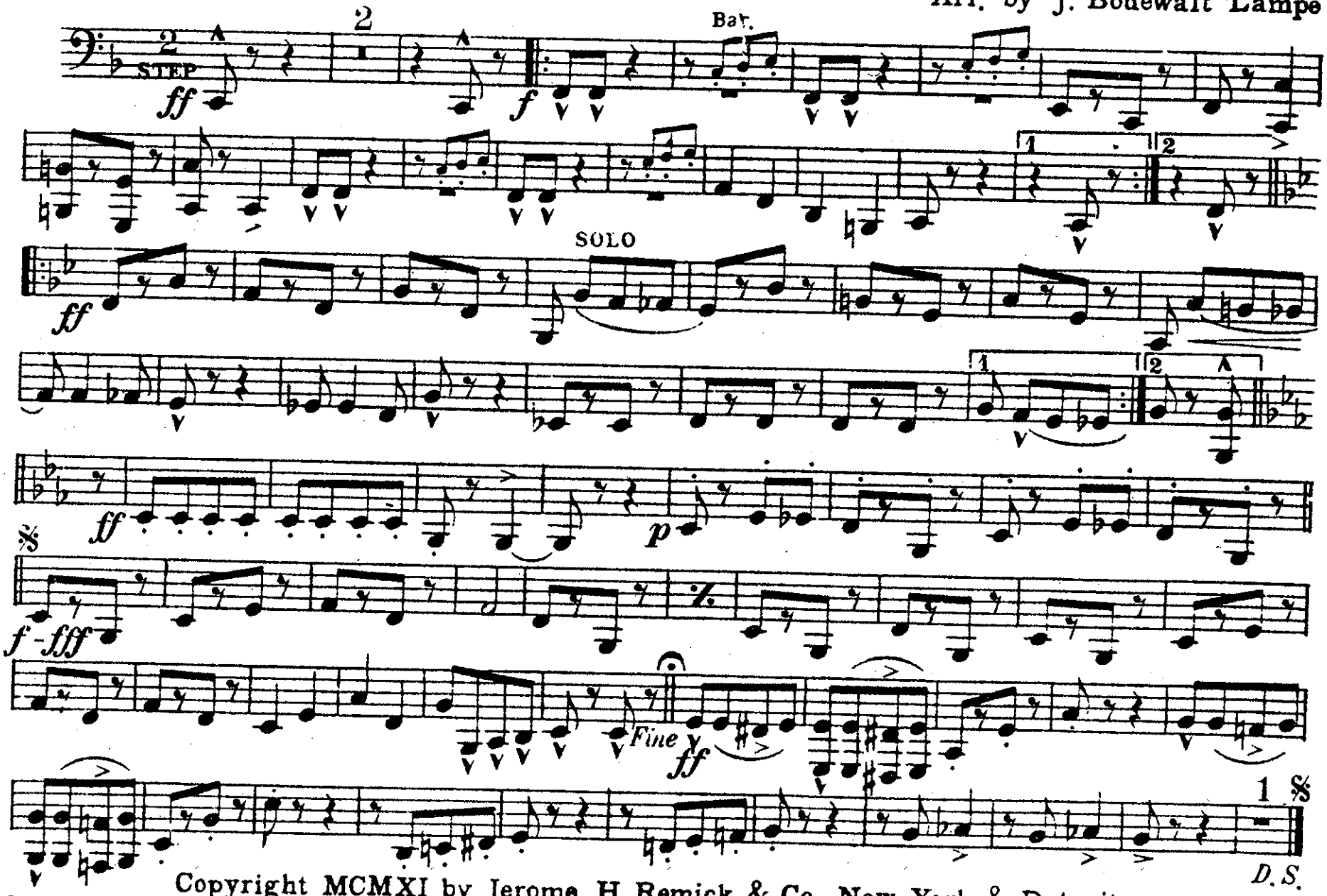

Copyright MCMXI by Jerome H. Remick & Co., New York & Detroit
Performing Rights reserved
International Copyright secured

Drums

A Slippery Place

COMIC RAG - MARCH

PHIL. M. HACKER
Arr. by J. Bodewalt Lampe

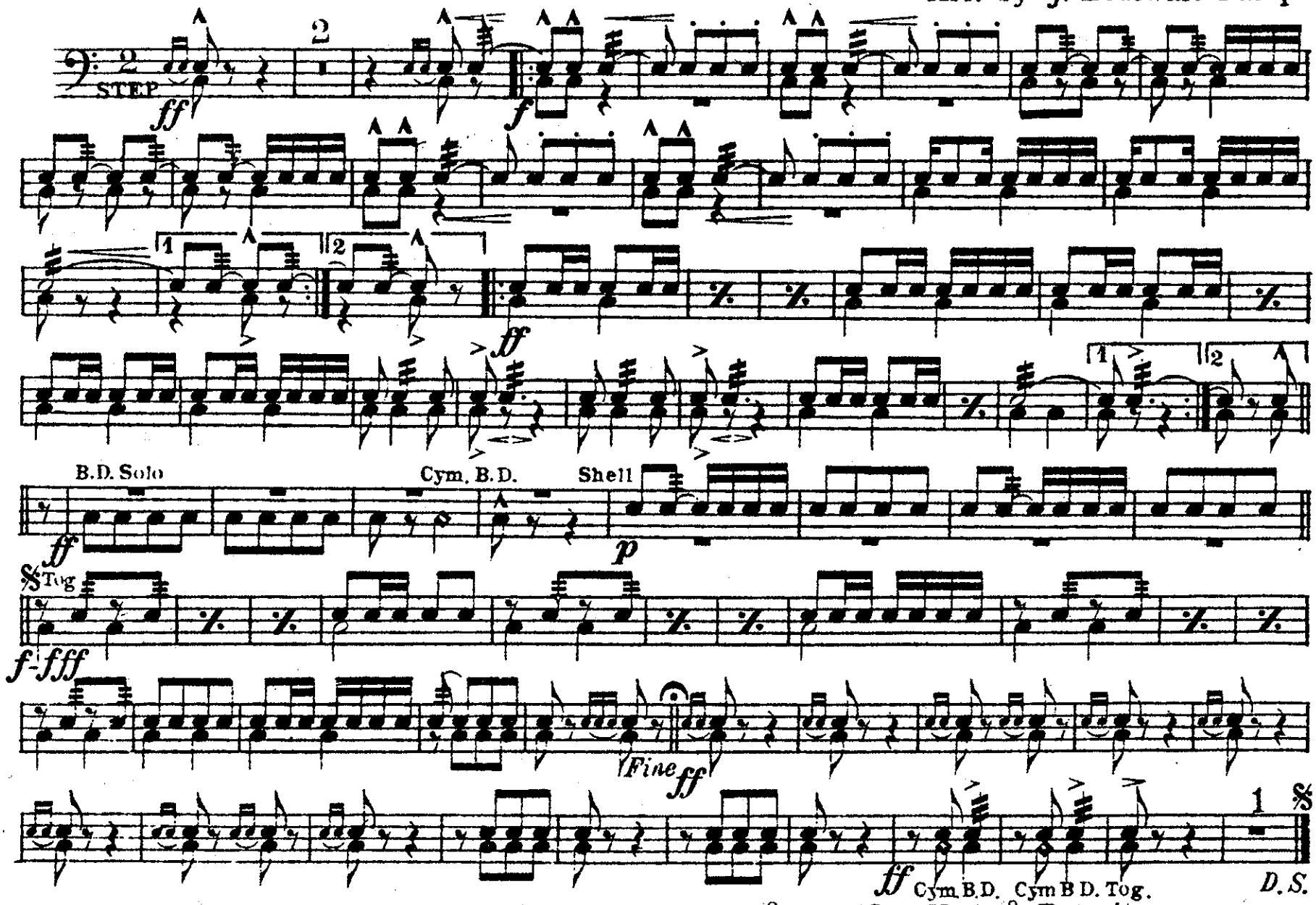

Copyright MCMXI by Jerome H. Remick & Co., New York & Detroit
Performing Rights reserved
International Copyright secured