Solo B♭ Cornet
Can be used as a
SAXOPHONE QUARTET

To all who sung it in France

Song of the Soldiers-March

FRED W. CLEMENT

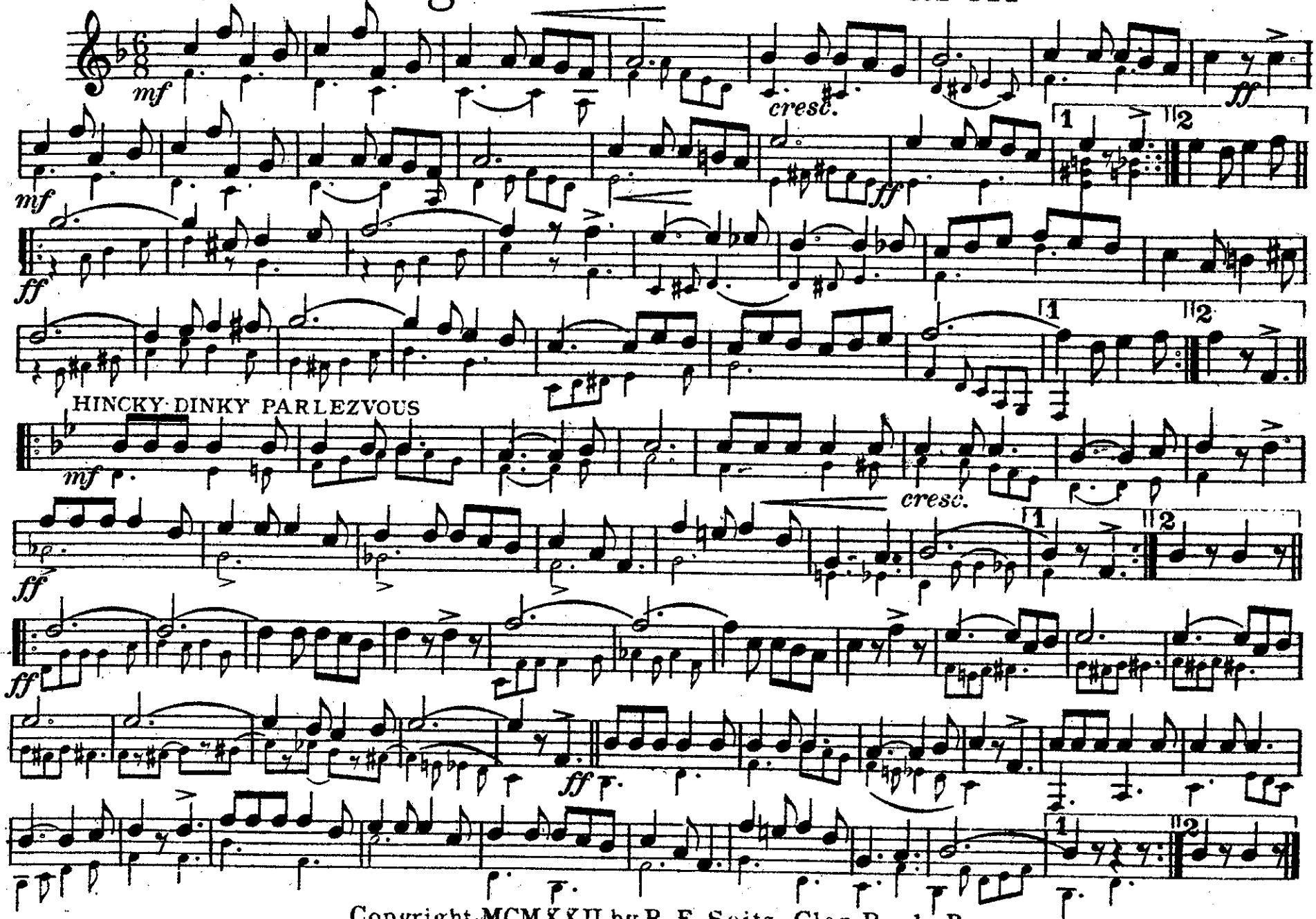

Copyright MCMXXII by R. F. Seitz, Glen Rock, Pa.

Song of the Soldiers-March

Piccolo

FRED W. CLEMENT

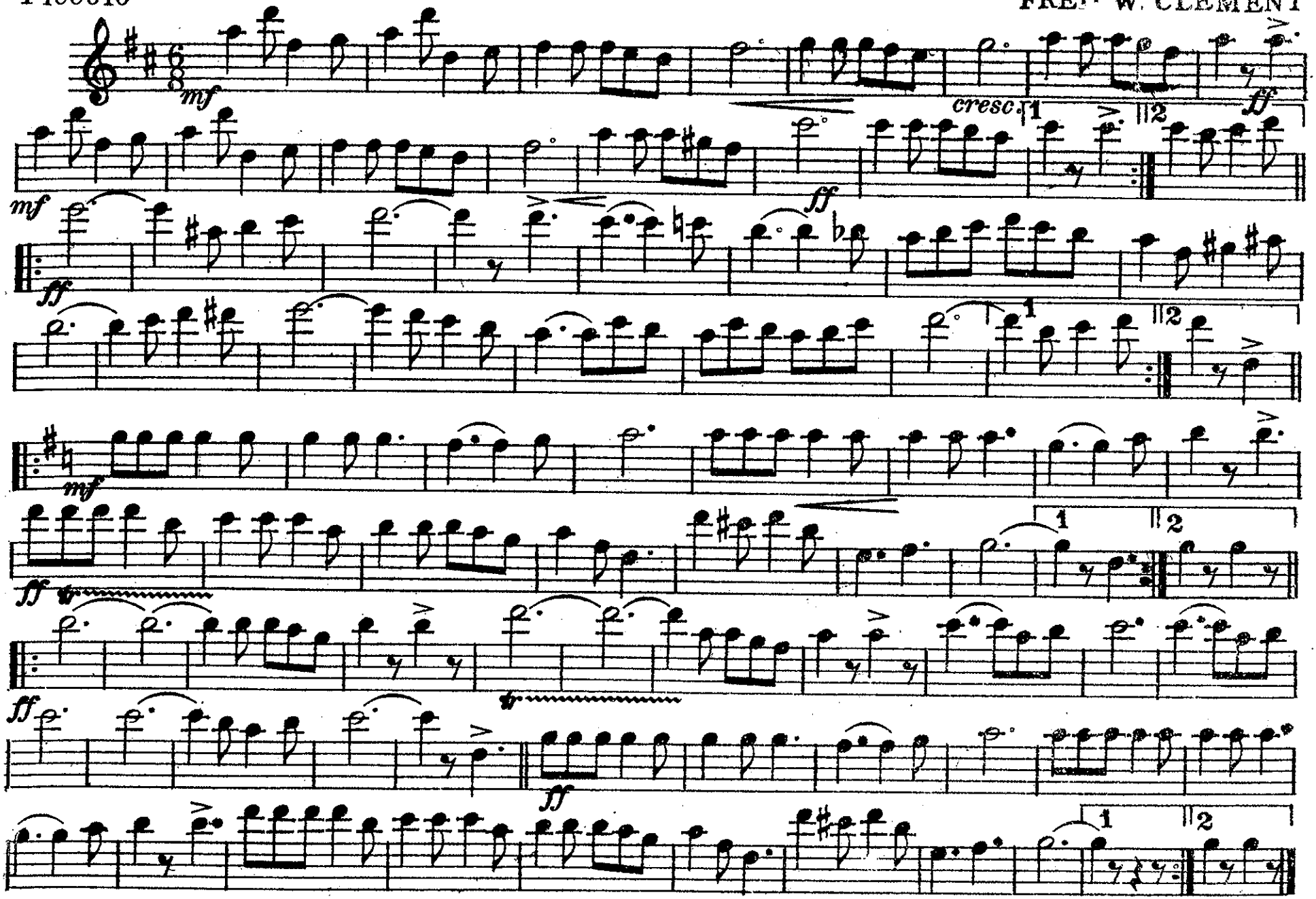

Oboes

Song of the Soldiers-March

FRED W. CLEMENT

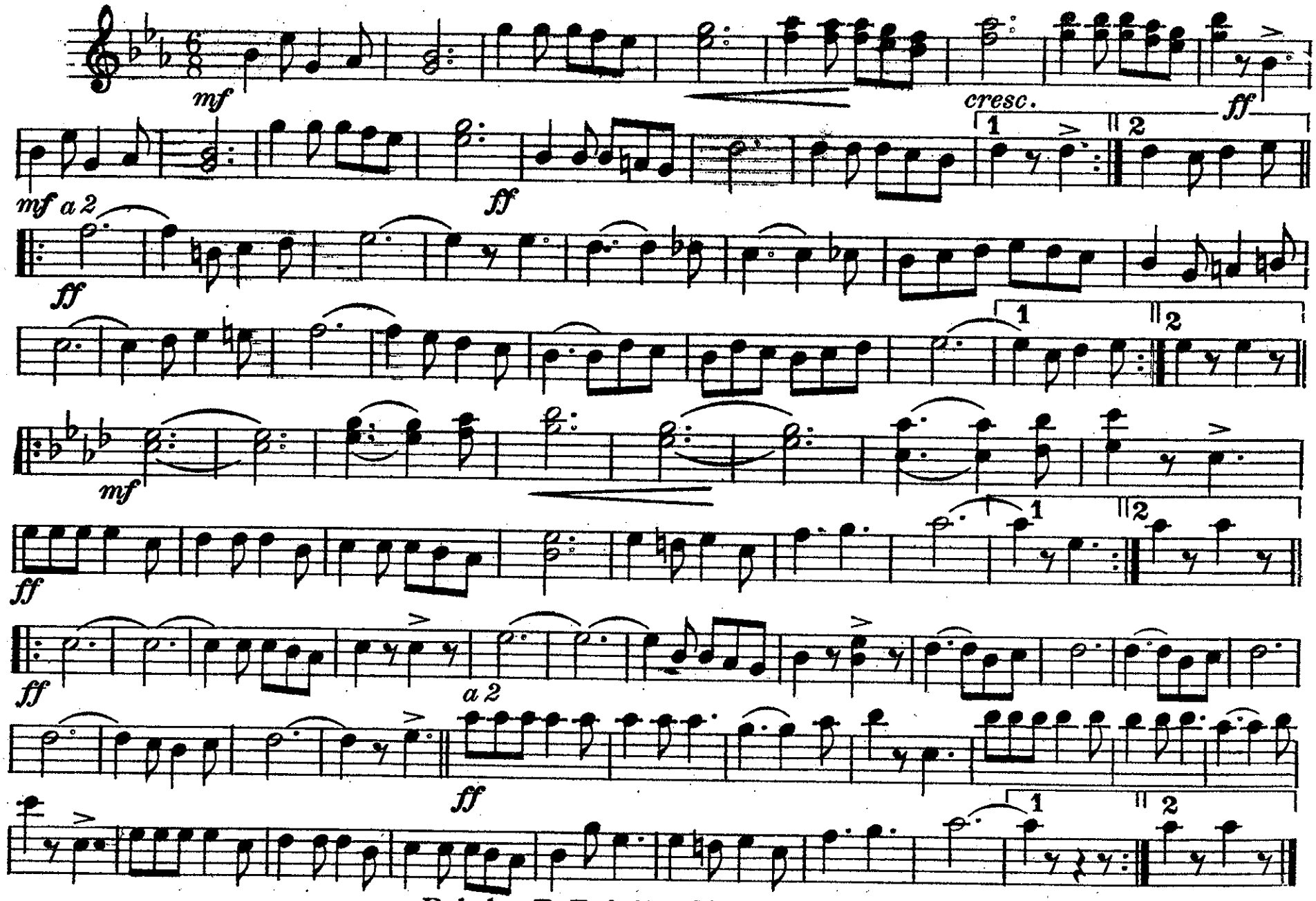

Pub. by R. F. Seitz, Glen Rock, Pa.

Song of the Soldiers-March

Bassoons

FRED W. CLEMENT

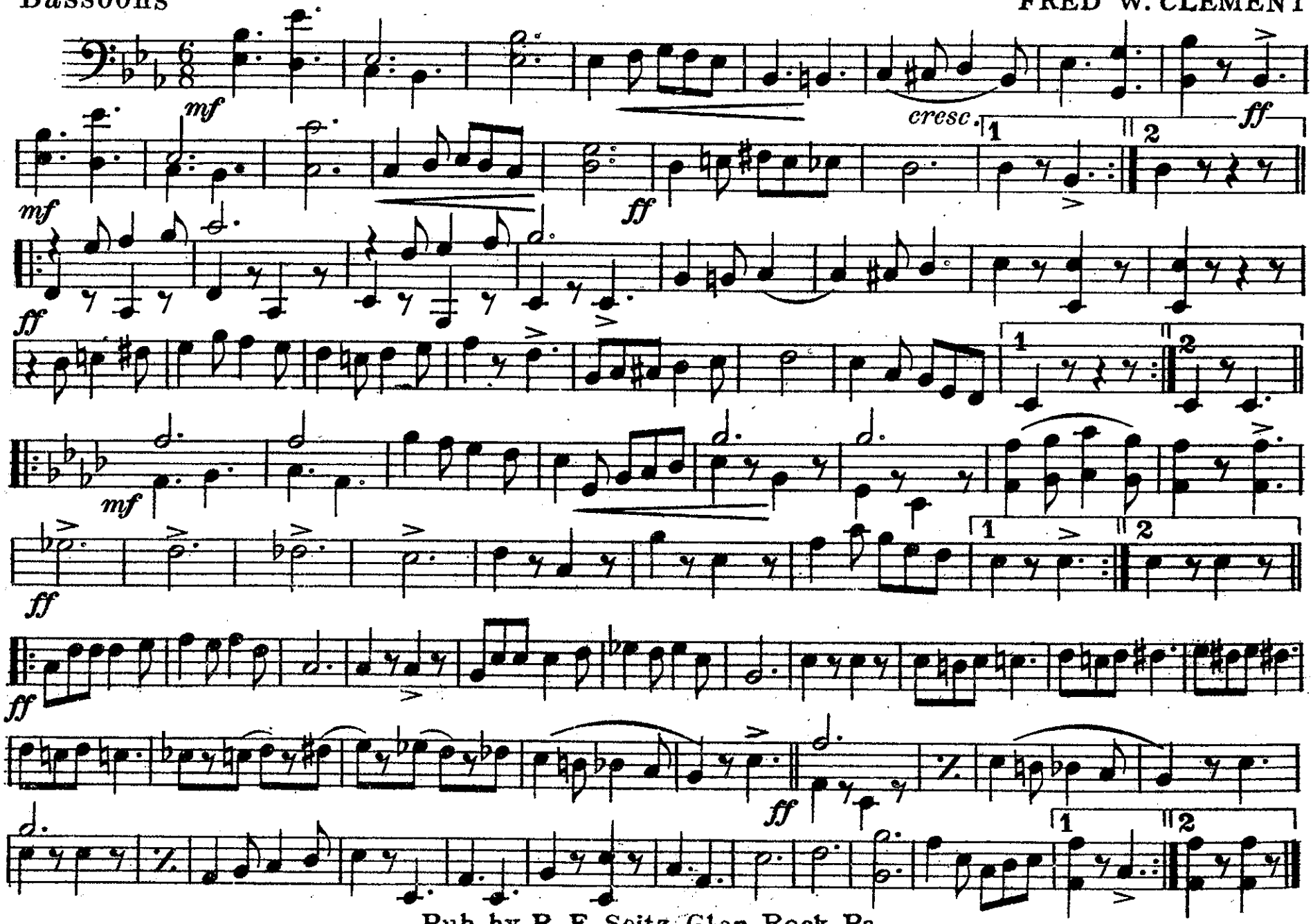

Pub. by R. F. Seitz, Glen Rock, Pa.

E♭ Clarinet

Song of the Soldiers-March

FRED W. CLEMENT

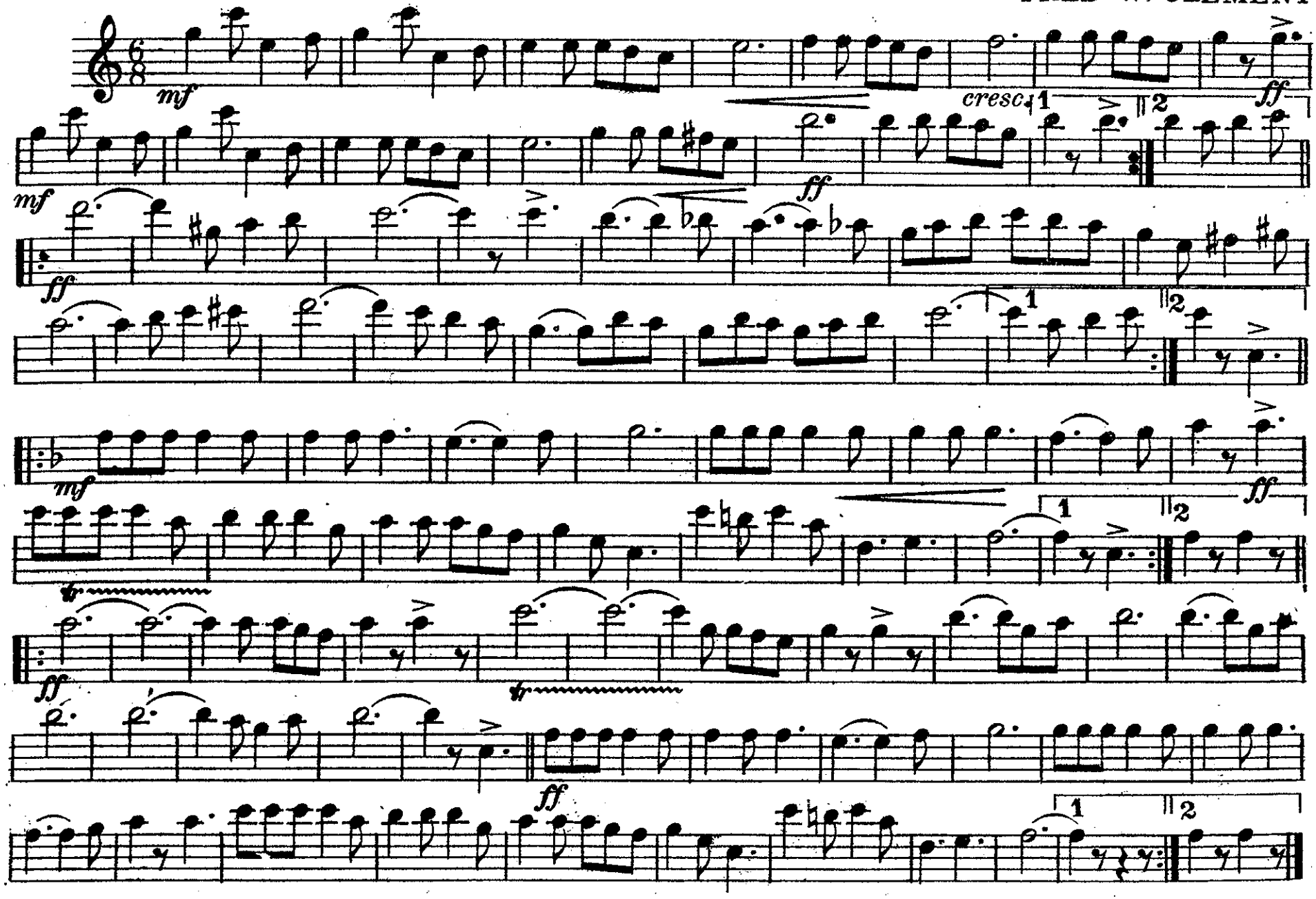

Pub. by R. F. Seitz, Glen Rock, Pa.

Solo &
1st B♭ Clarinet

Song of the Soldiers-March

FRED W. CLEMENT

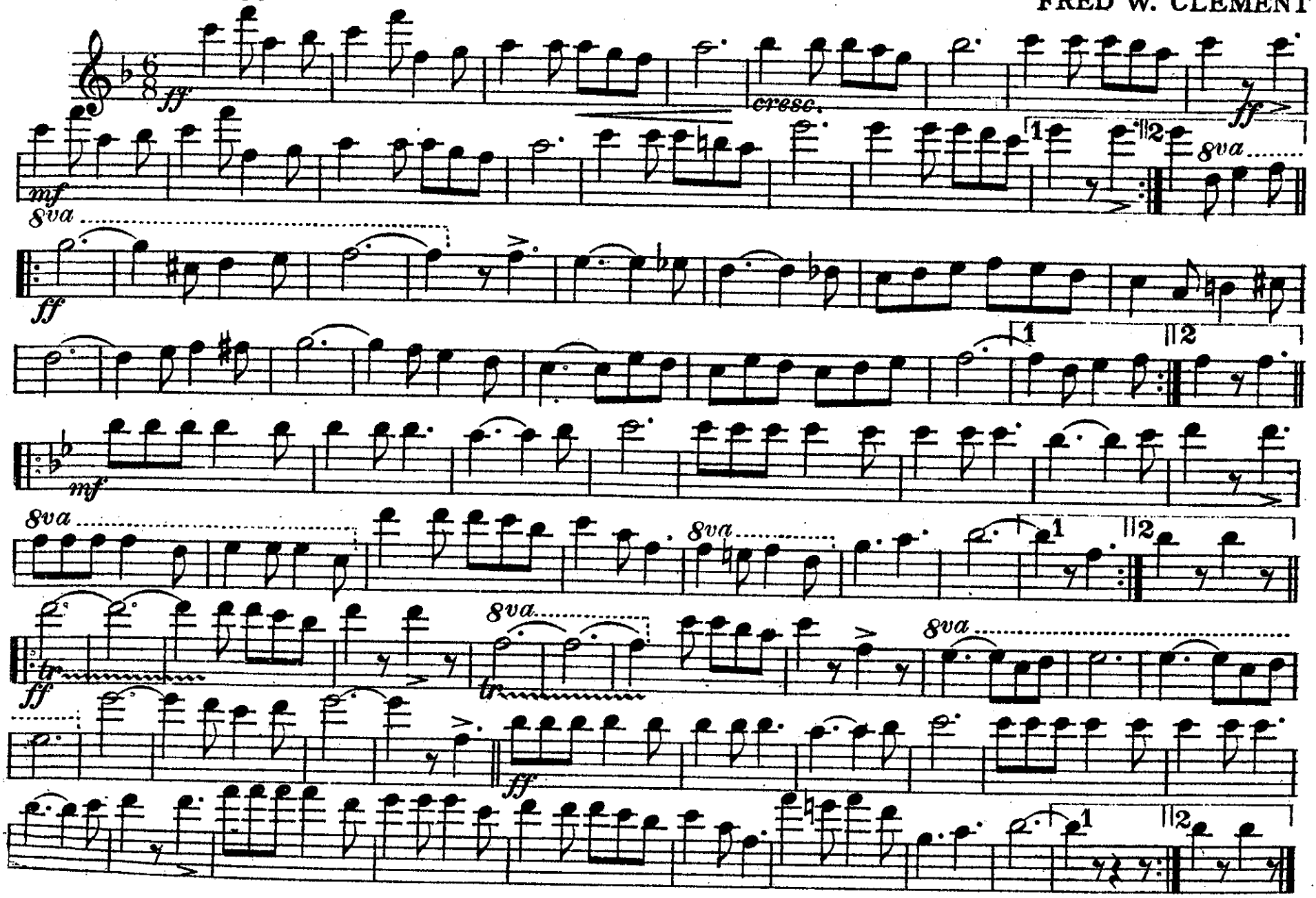

Pub. by R. F. Seitz, Glen Rock, Pa.

Song of the Soldiers-March

2nd & 3rd B♭ Clarinets

FRED W CLEMENT

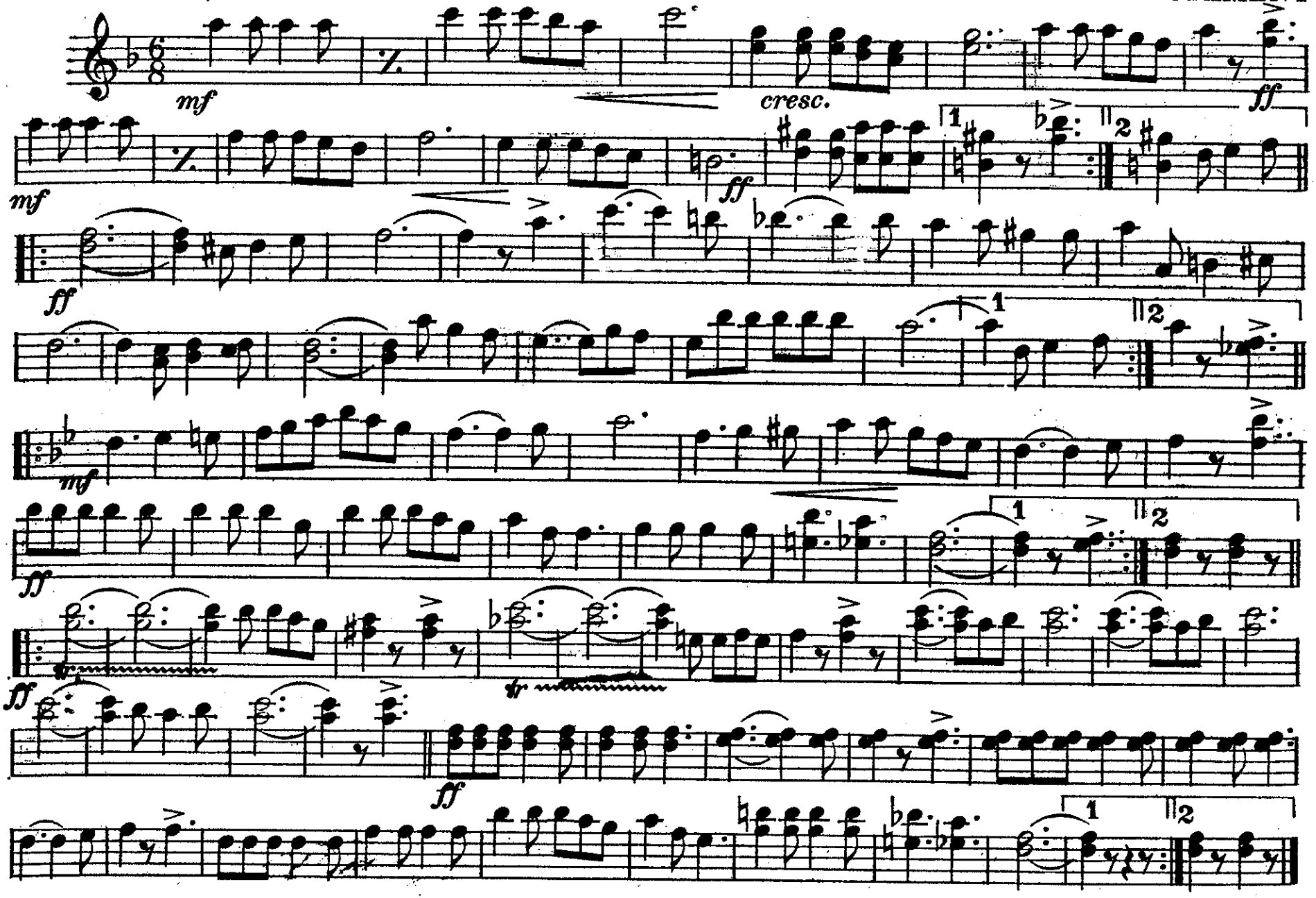

Pub. by R. F. Seitz, Glen Rock, Pa.

Song of the Soldiers-March

Bb Bass
CLARINET

FRED W. CLEMENT

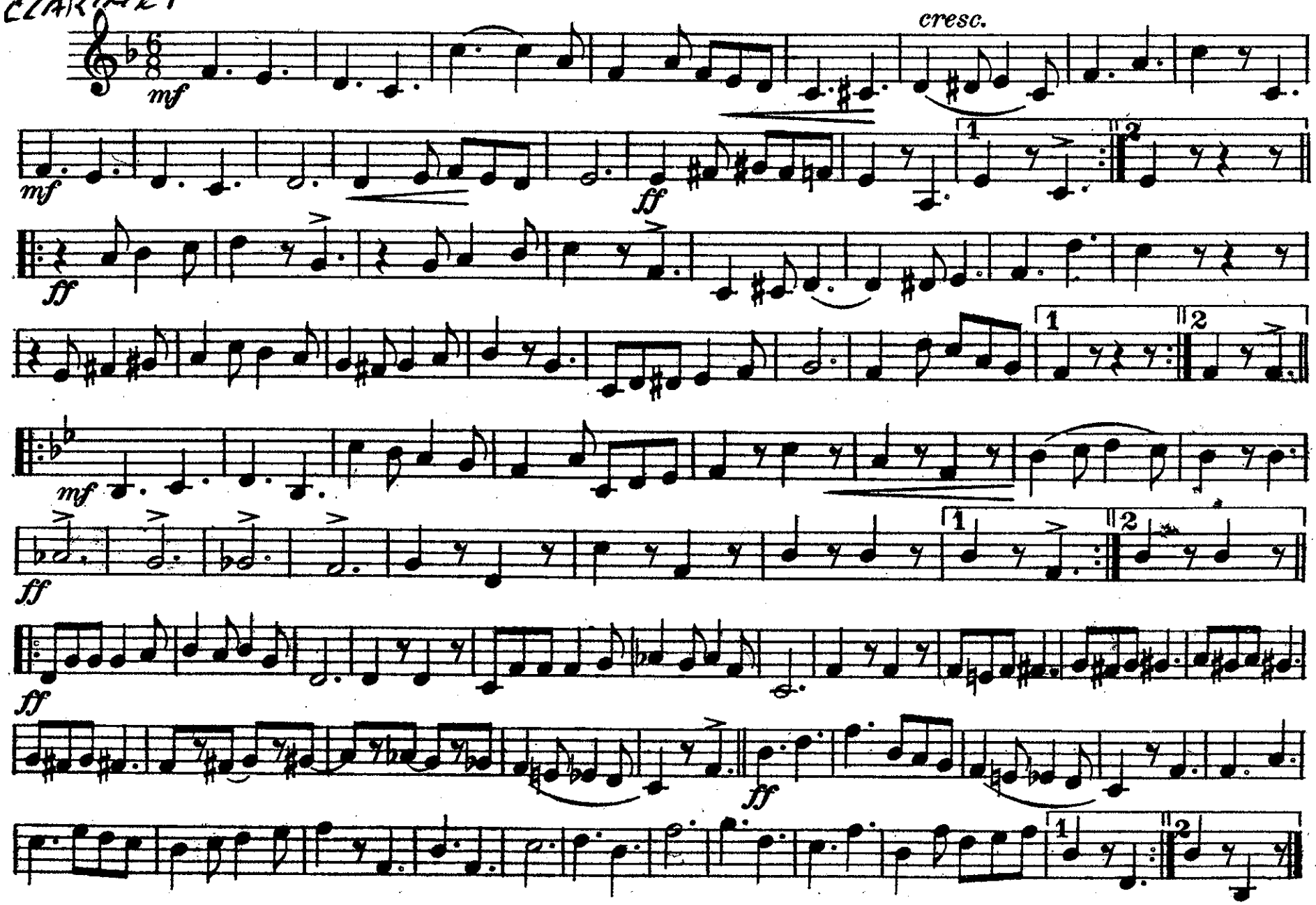

Pub. by R. F. Seitz, Glen Rock, Pa.

Soprano Saxophone

Song of the Soldiers-March

FRED W. CLEMENT

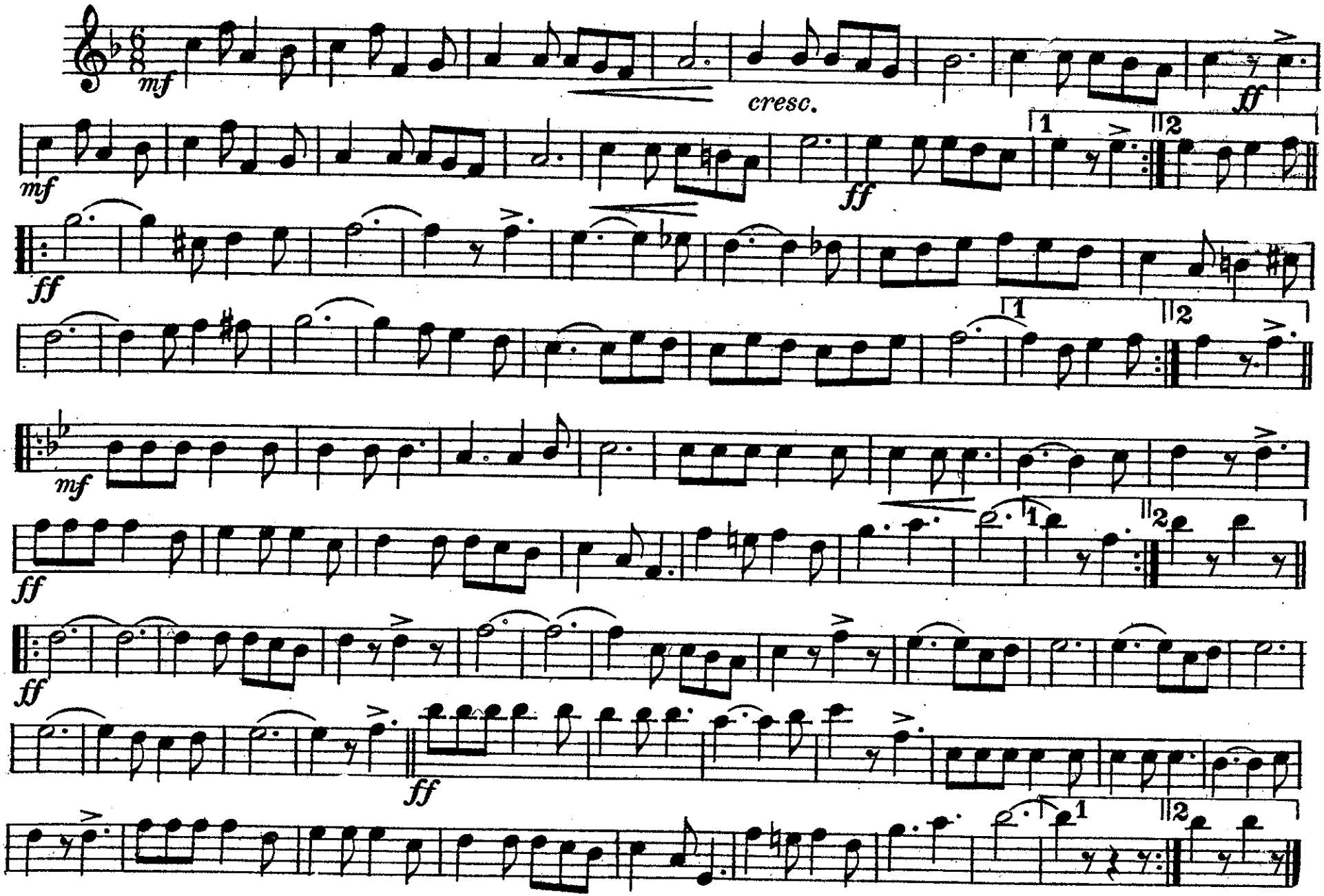

Song of the Soldiers-March

Alto Saxophone

FRED W. CLEMENT

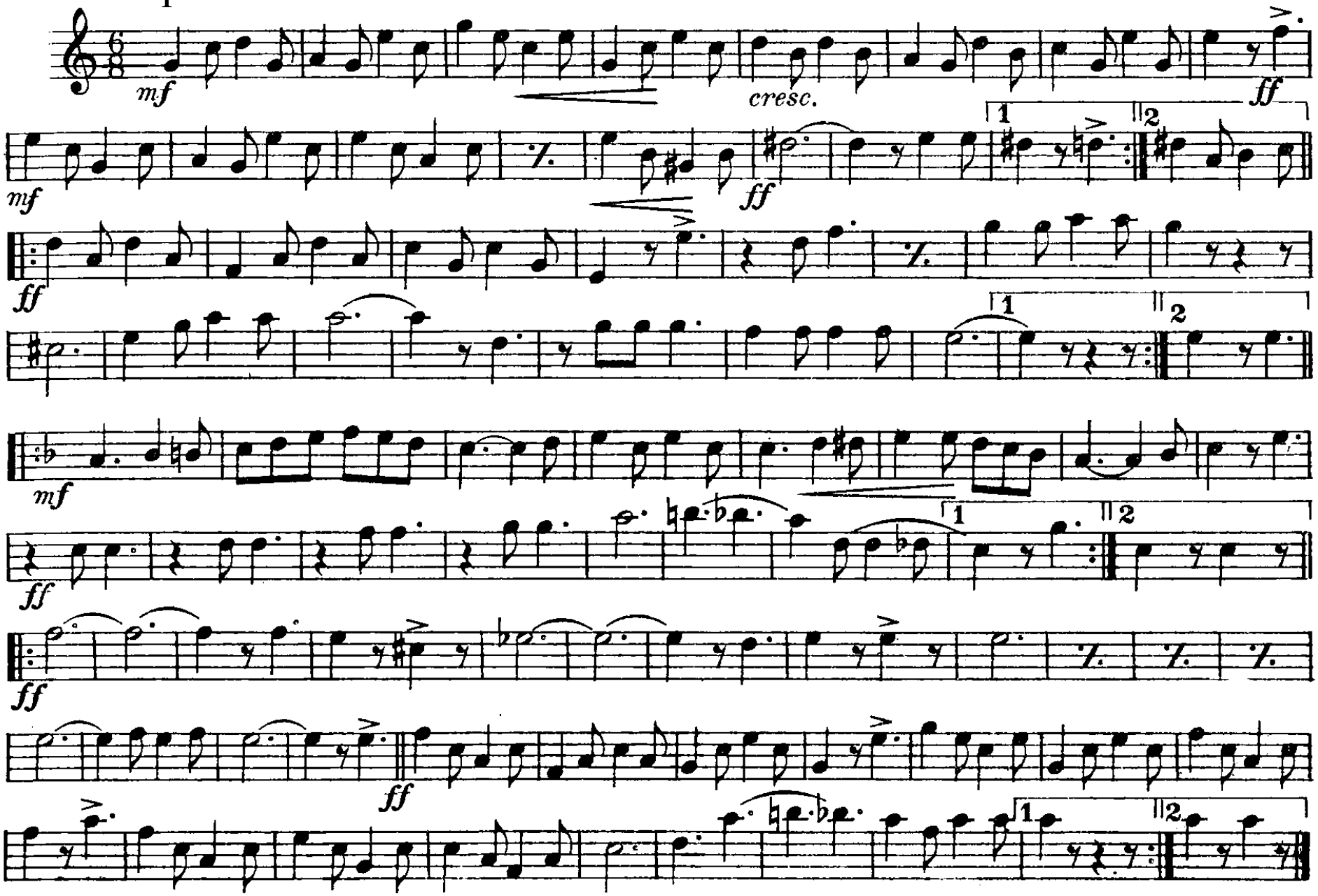

Pub. by R. F. Seitz, Glen Rock, Pa.

Song of the Soldiers-March

Tenor Saxophone

FRED W. CLEMENT

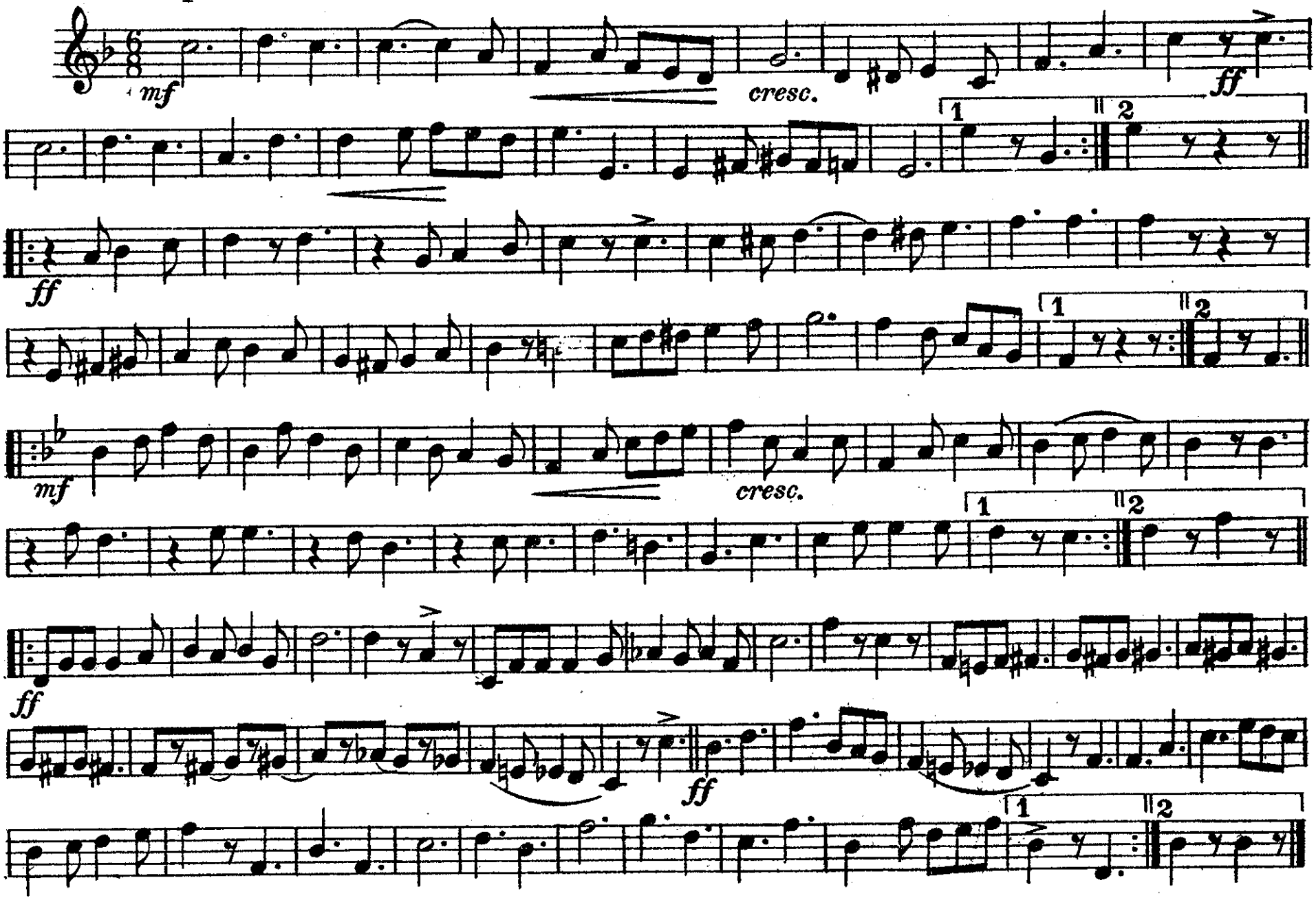

Song of the Soldiers-March

Baritone Saxophone

FRED W. CLEMENT

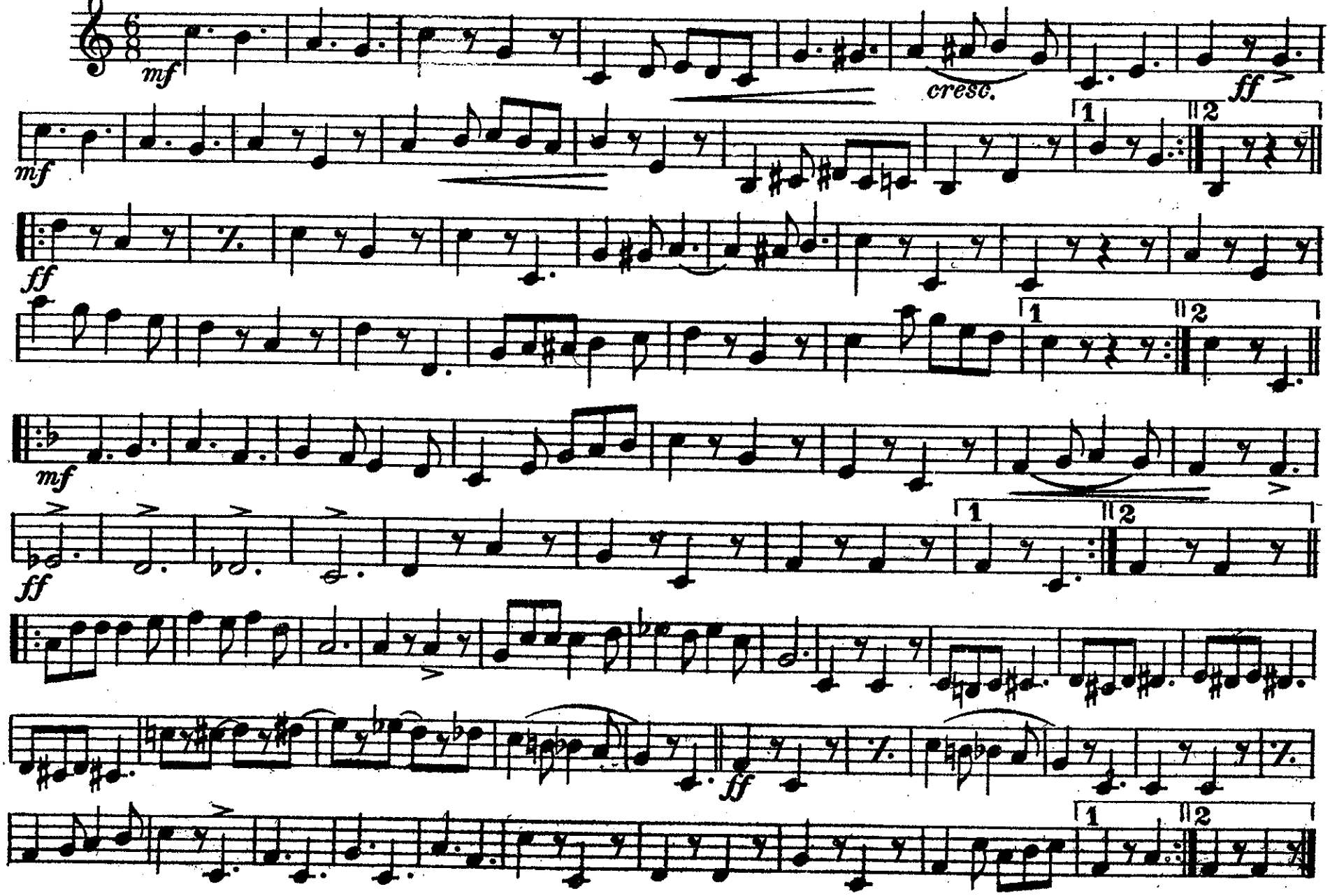

Pub. by R. F. Seitz, Glen Rock, Pa.

Song of the Soldiers-March

Eb Cornet

FRED W. CLEMENT

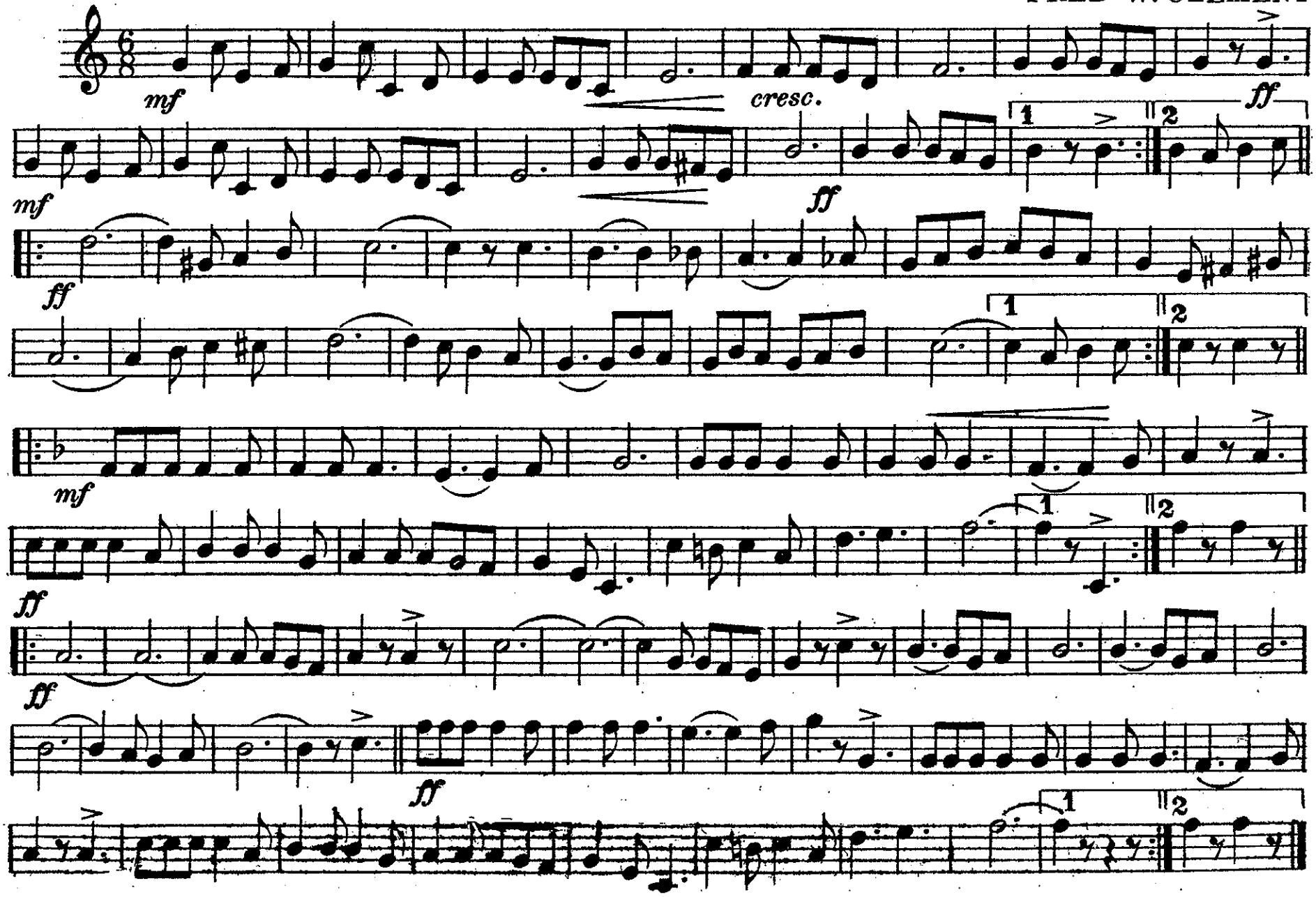

Pub by R. F. Seitz. Glen Rock, Pa

Song of the Soldiers-March

1st B♭ Cornet

FRED W. CLEMENT

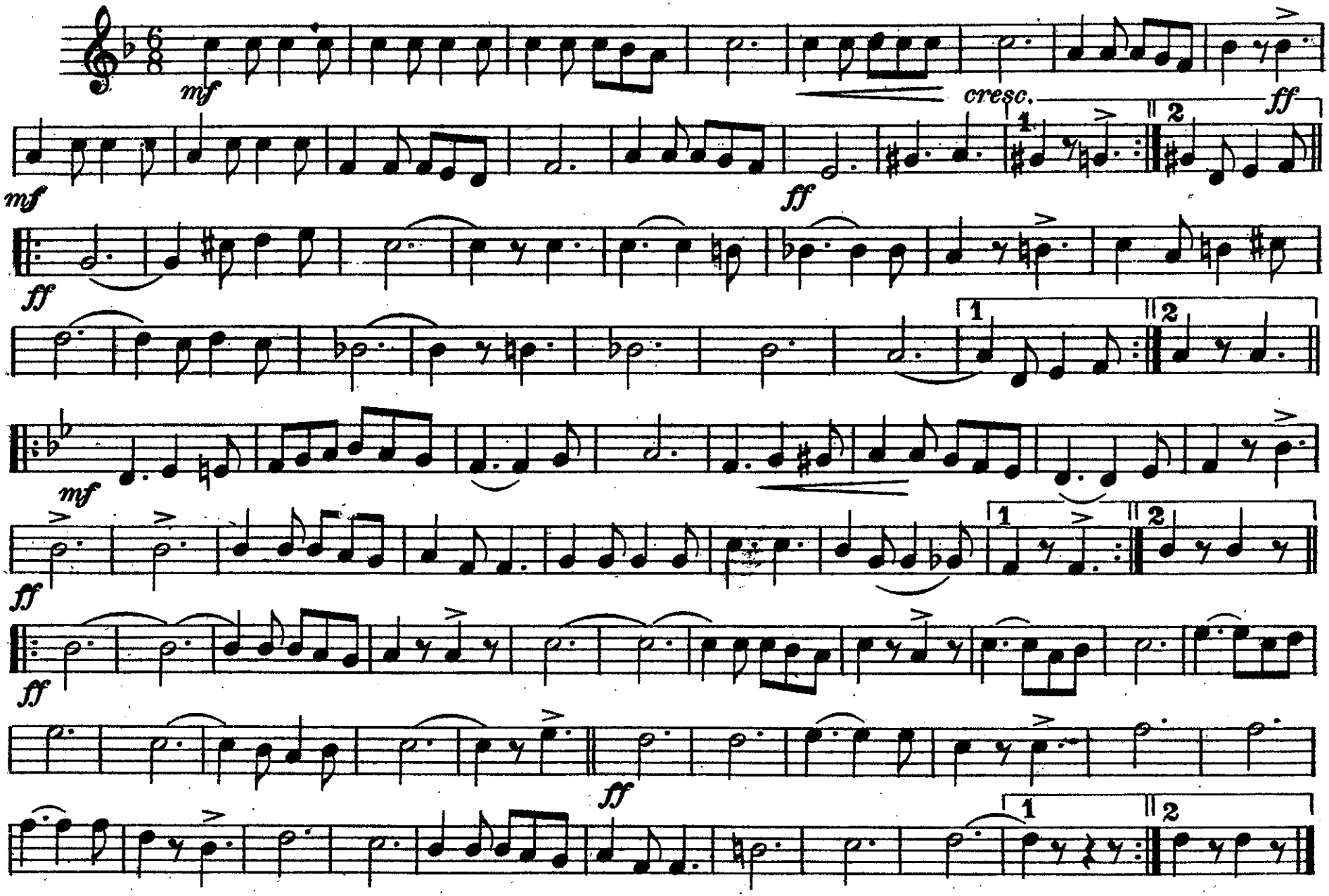

Pub.by R.F. Seitz. Glen Rock, Pa.

Song of the Soldiers-March

2nd & 3rd B♭ Cornets

FRED W. CLEMENT

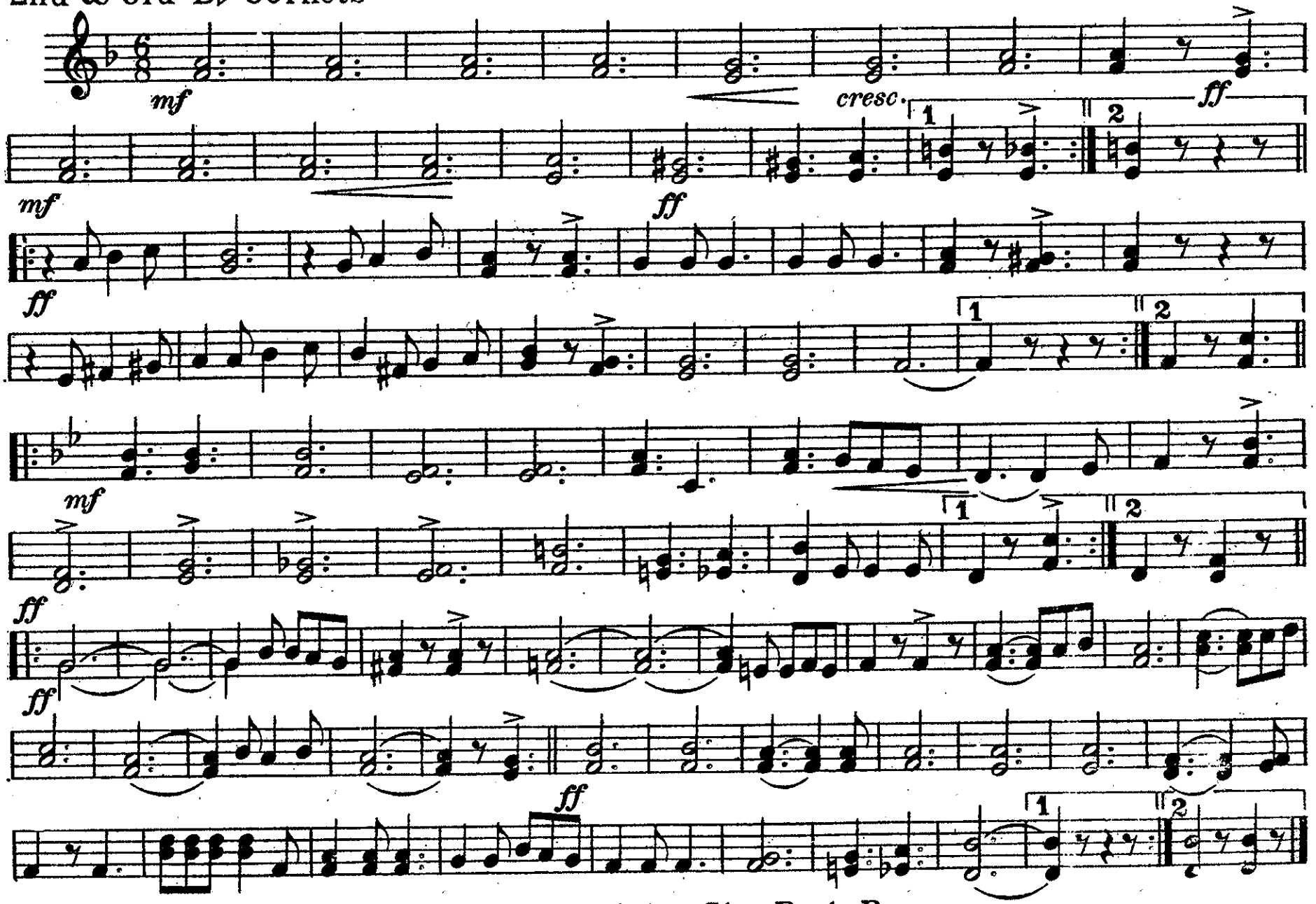

Pub. by R. F. Seitz, Glen Rock, Pa.

Song of the Soldiers-March

1st & 2nd E♭ Horns or Altos

FRED W. CLEMENT

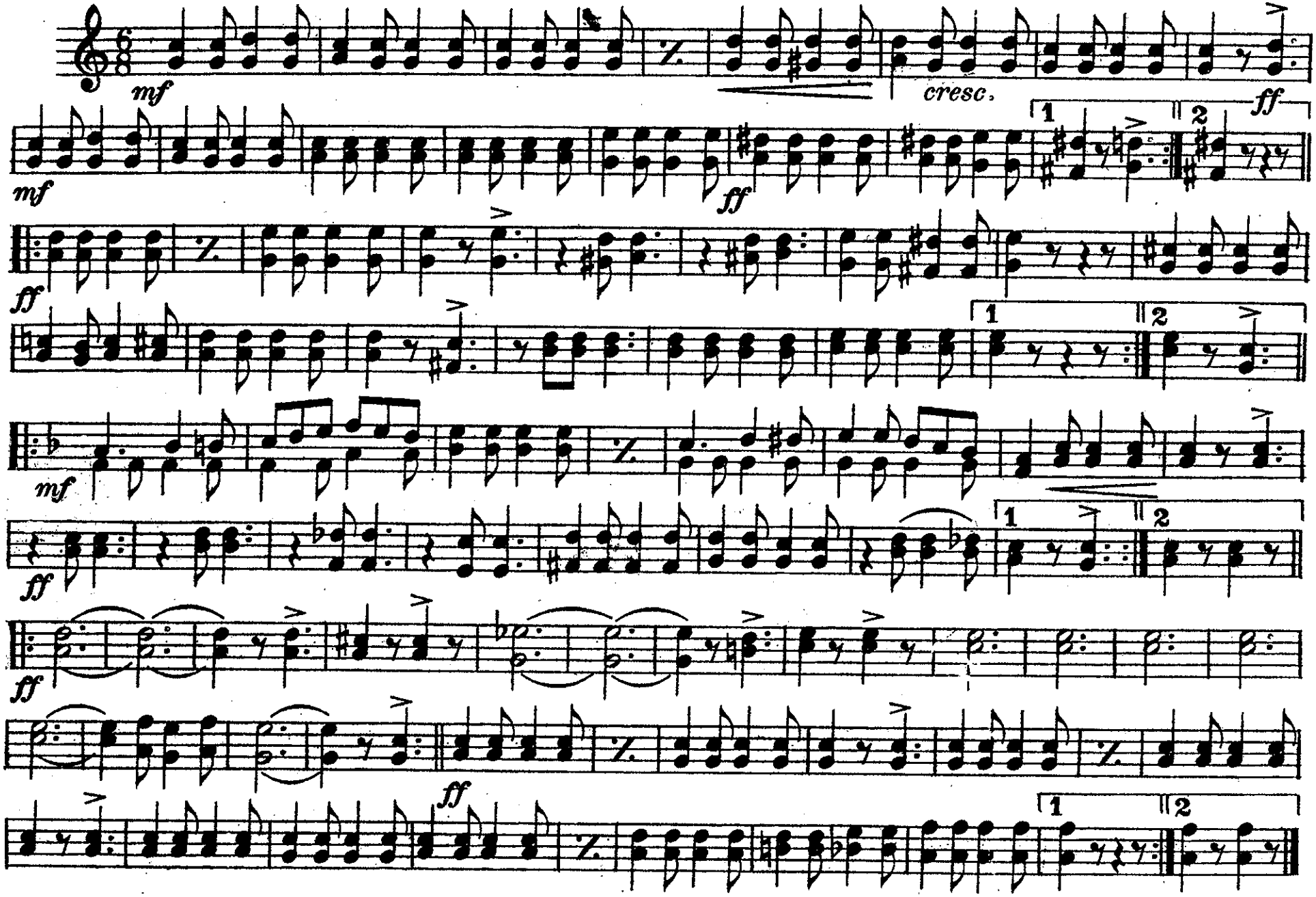

Song of the Soldiers-March

3rd & 4th E♭ Horns or Altos

FRED W. CLEMENT

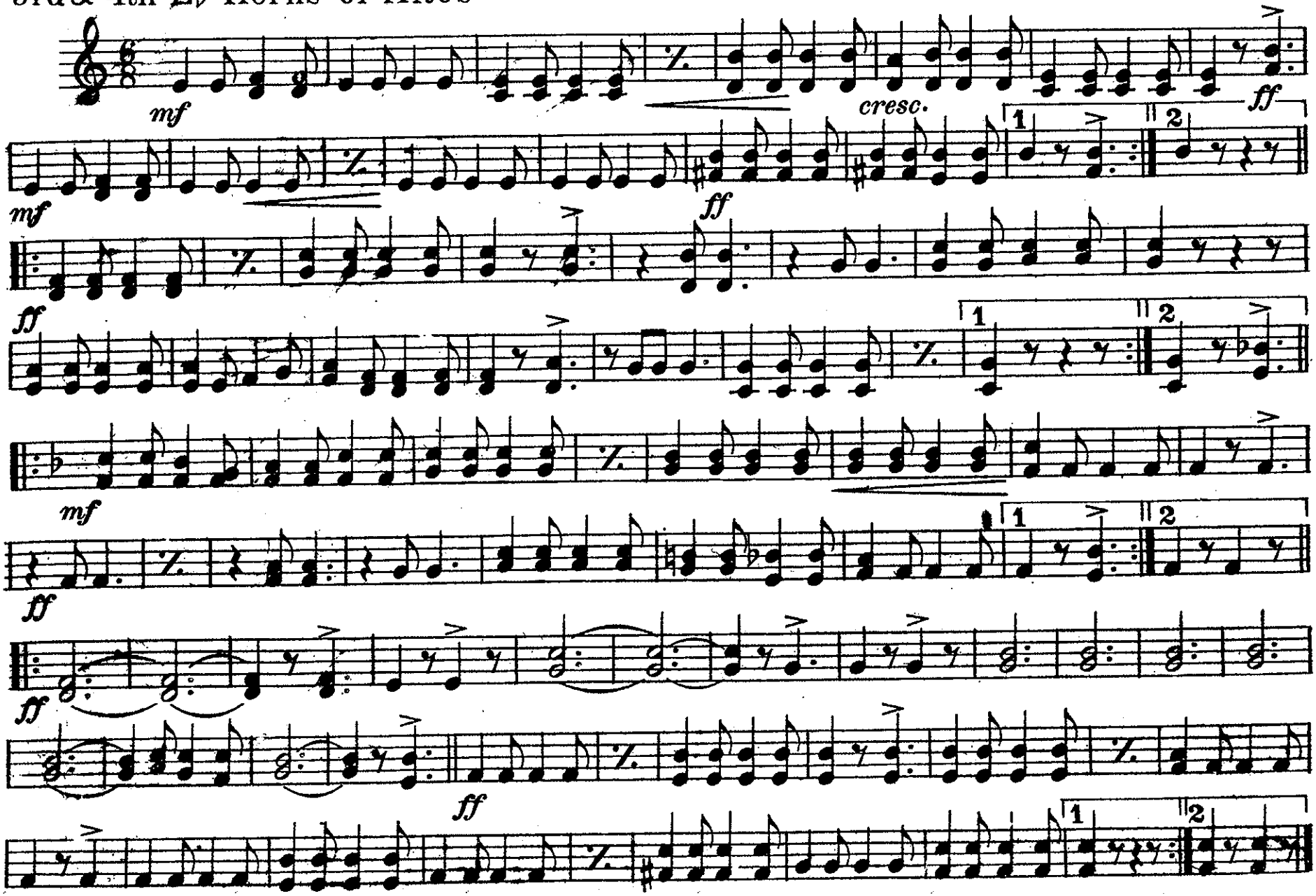

Pub. by R. F. Seitz, Glen Rock, Pa.

Song of the Soldiers-March

1st & 2d Trombones

FRED W. CLEMENT

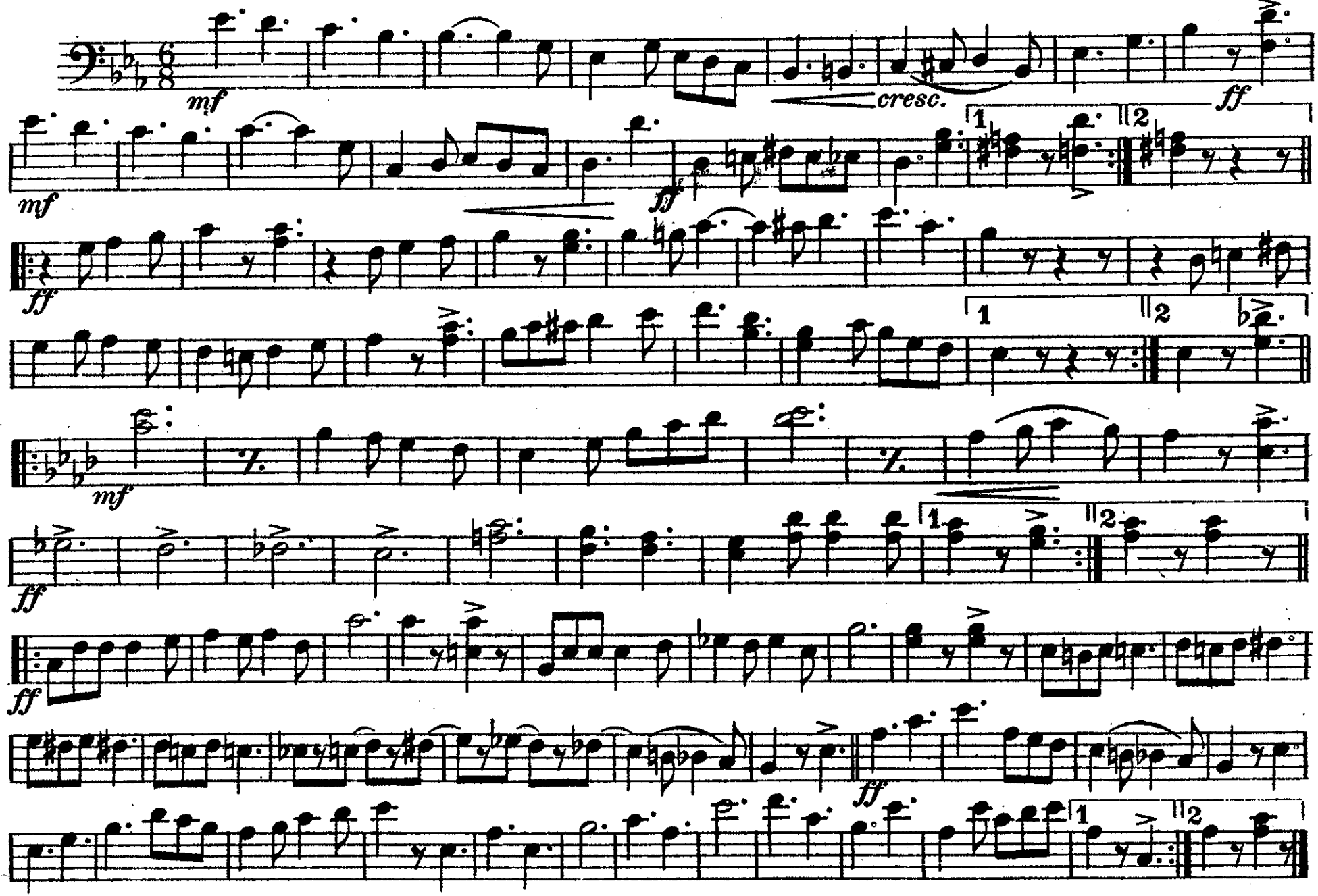

3d Trombone

Song of the Soldiers-March

FRED W CLEMENT

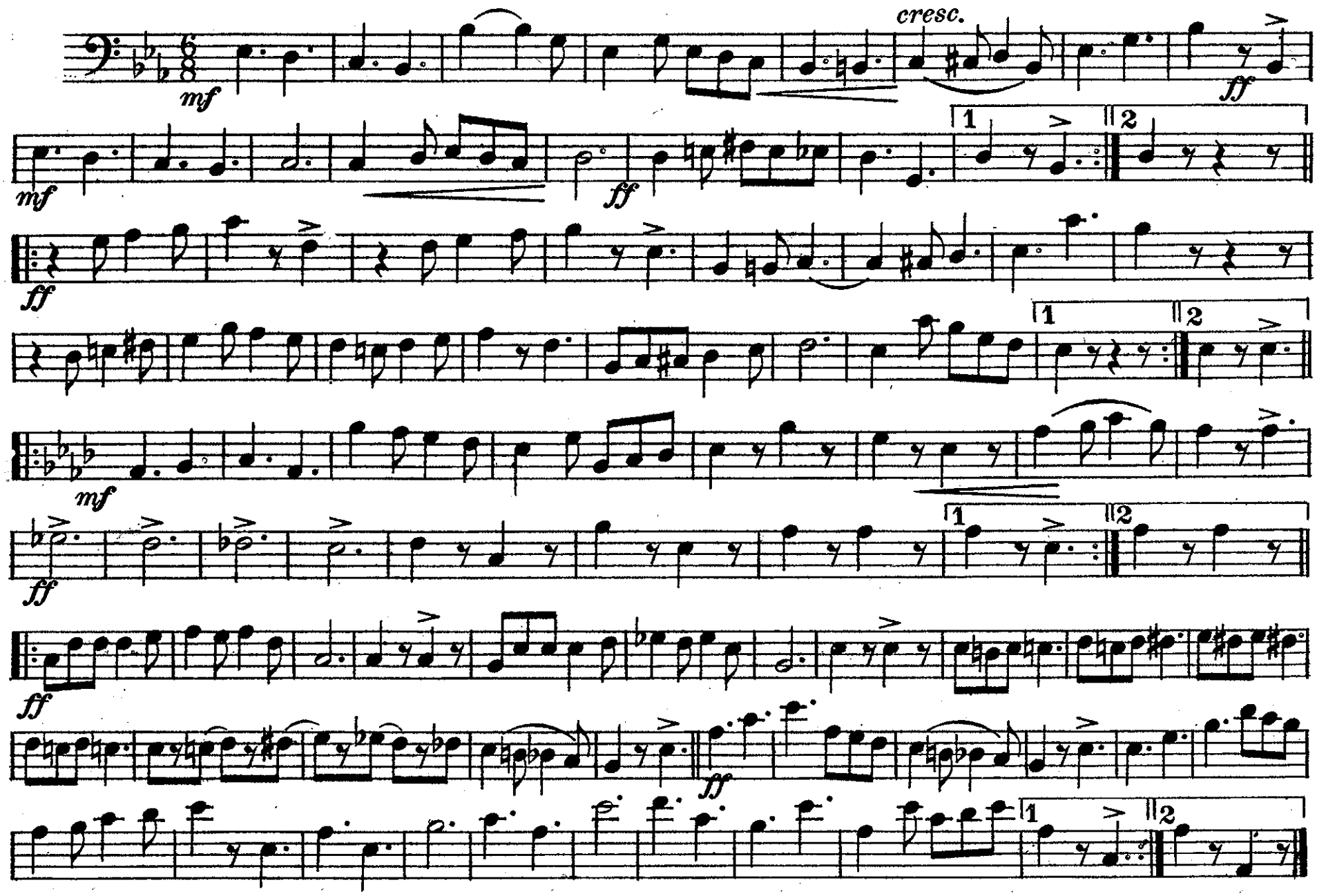

Pub. by R. F. Seitz, Glen Rock, Pa.

Song of the Soldiers-March

1st & 2d Tenors

FRED W. CLEMENT

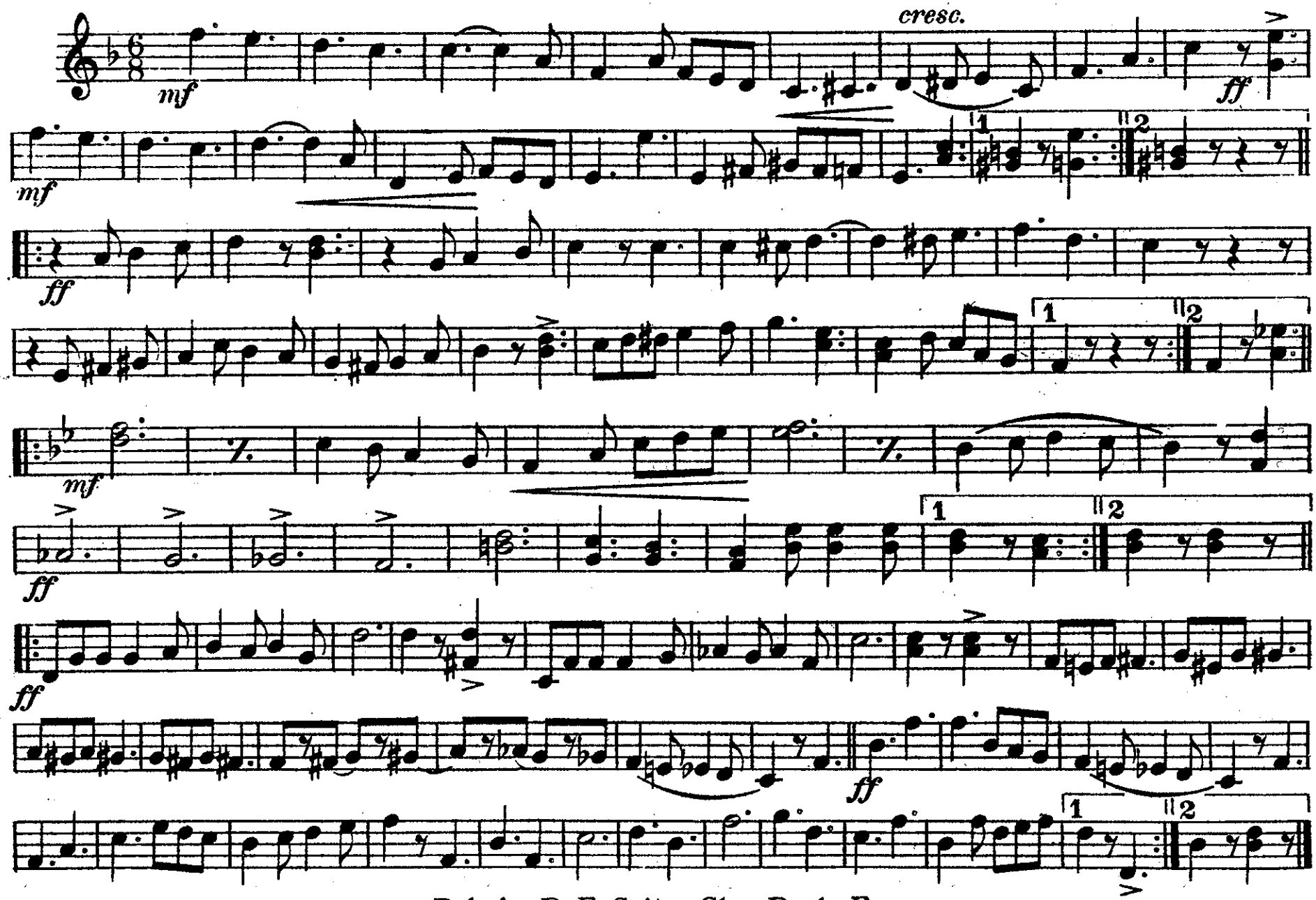

Pub. by R. F. Seitz, Glen Rock, Pa.

B♭ Bass

Song of the Soldiers-March

FRED W. CLEMENT

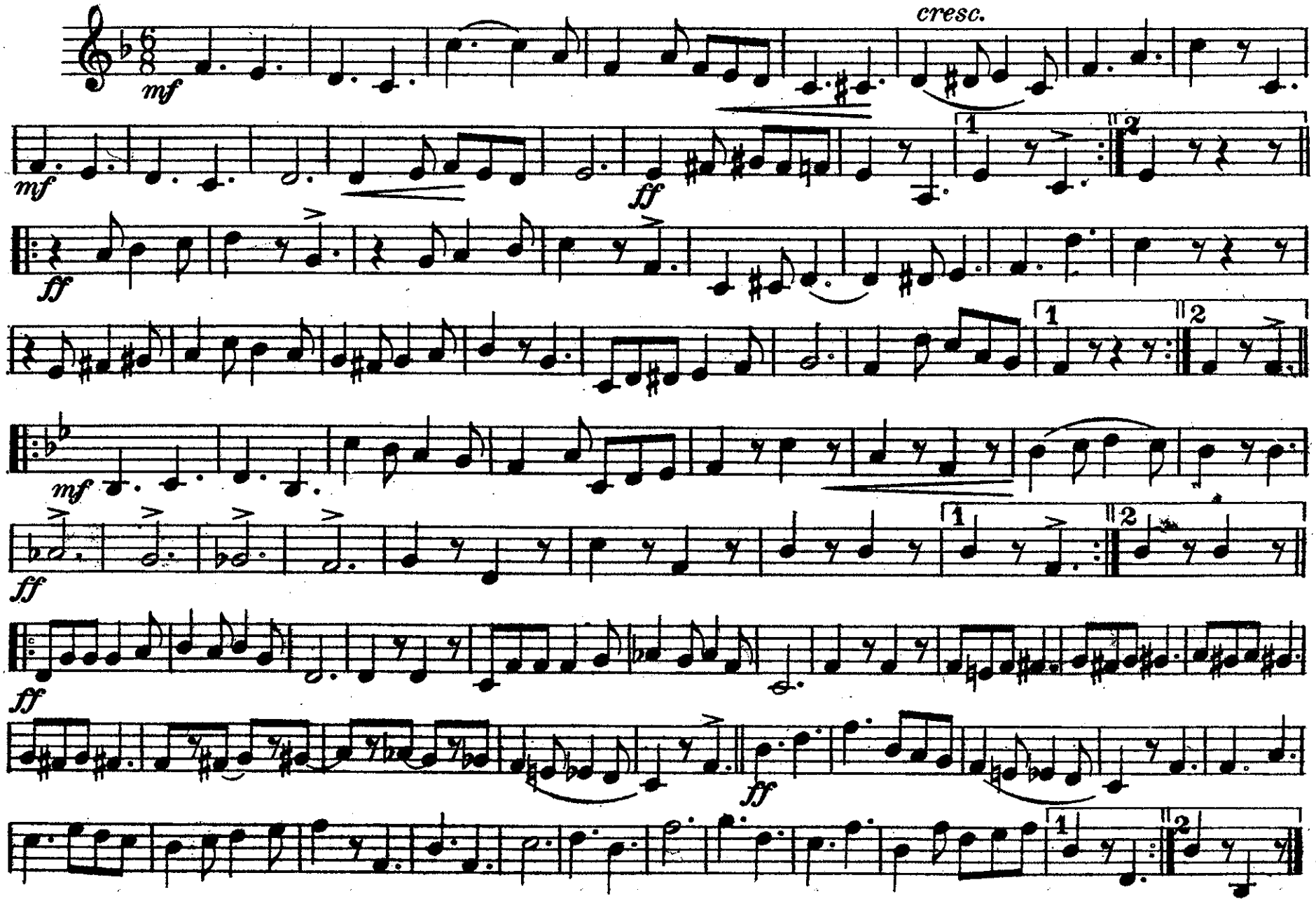

Pub. by R. F. Seitz, Glen Rock, Pa.

Baritone

Song of the Soldiers-March

FRED W. CLEMENT

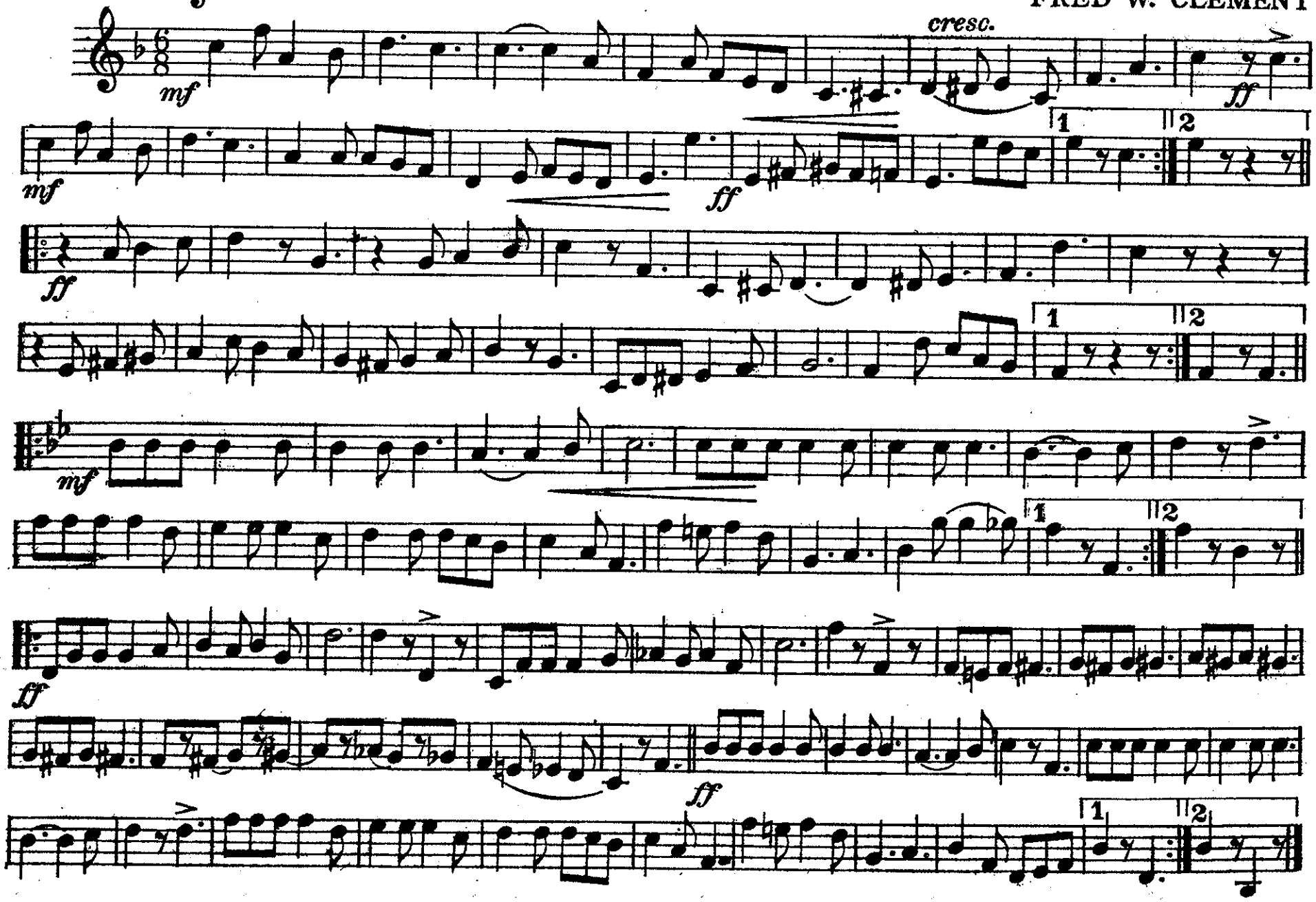

Pub. by R. F. Seitz, Glen Rock, Pa.

Song of the Soldiers-March

Baritone 𝄢

FRED W. CLEMENT

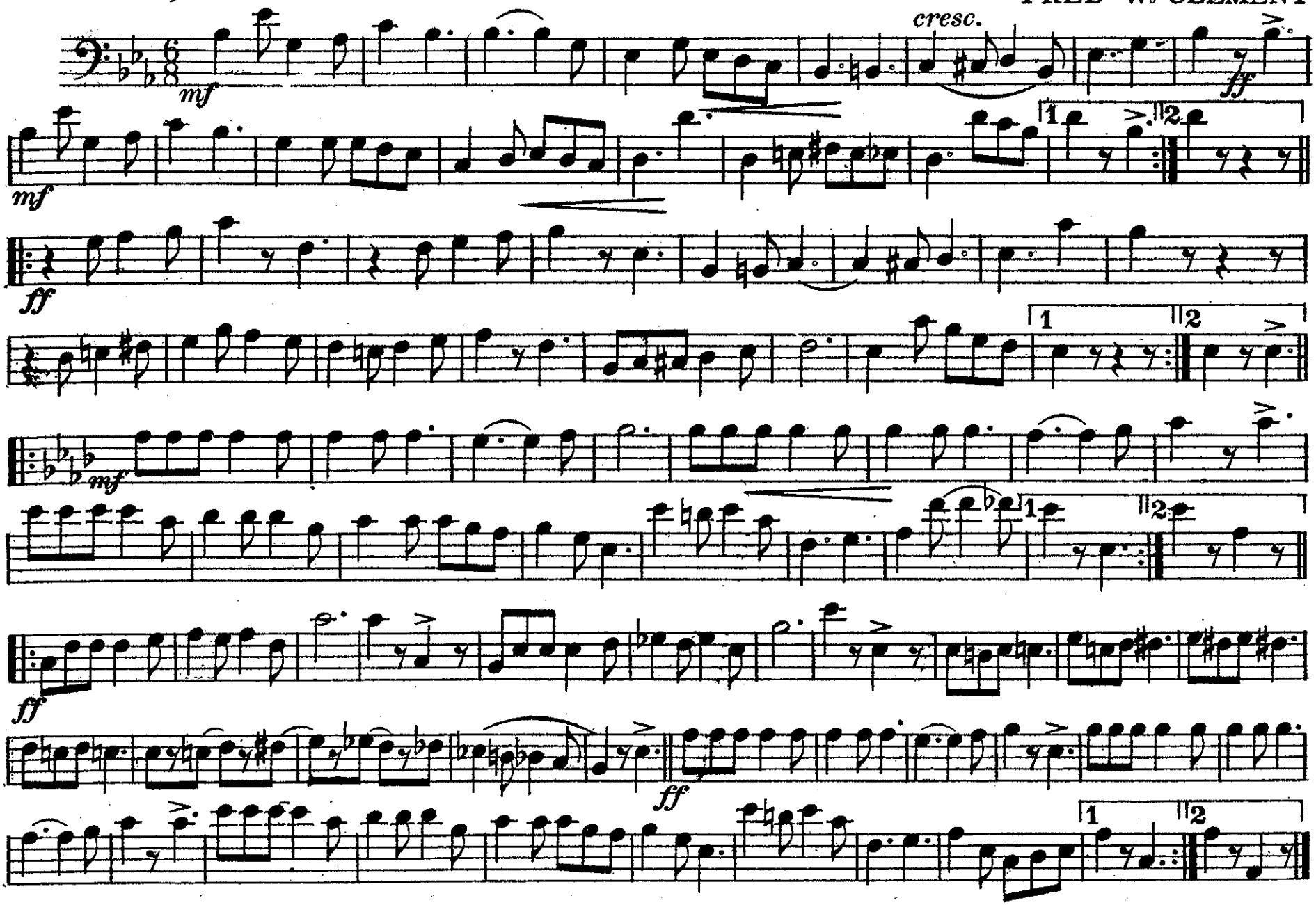

Pub. by R. F. Seitz, Glen Rock, Pa.

Song of the Soldiers-March

Basses

FRED W. CLEMENT

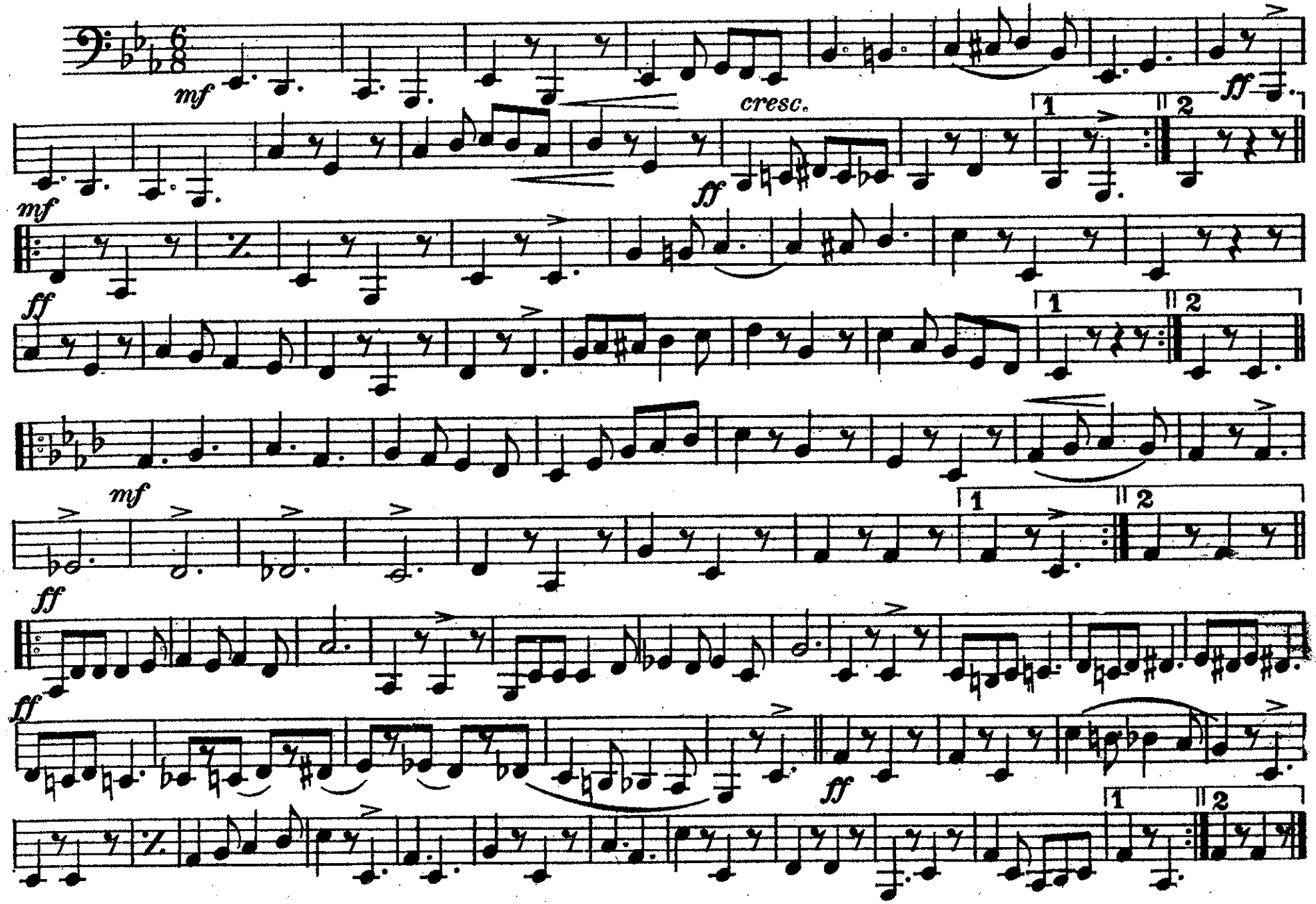

Pub. by R. F. Seitz, Glen Rock, Pa.

Song of the Soldiers-March

Drums

FRED W. CLEMENT

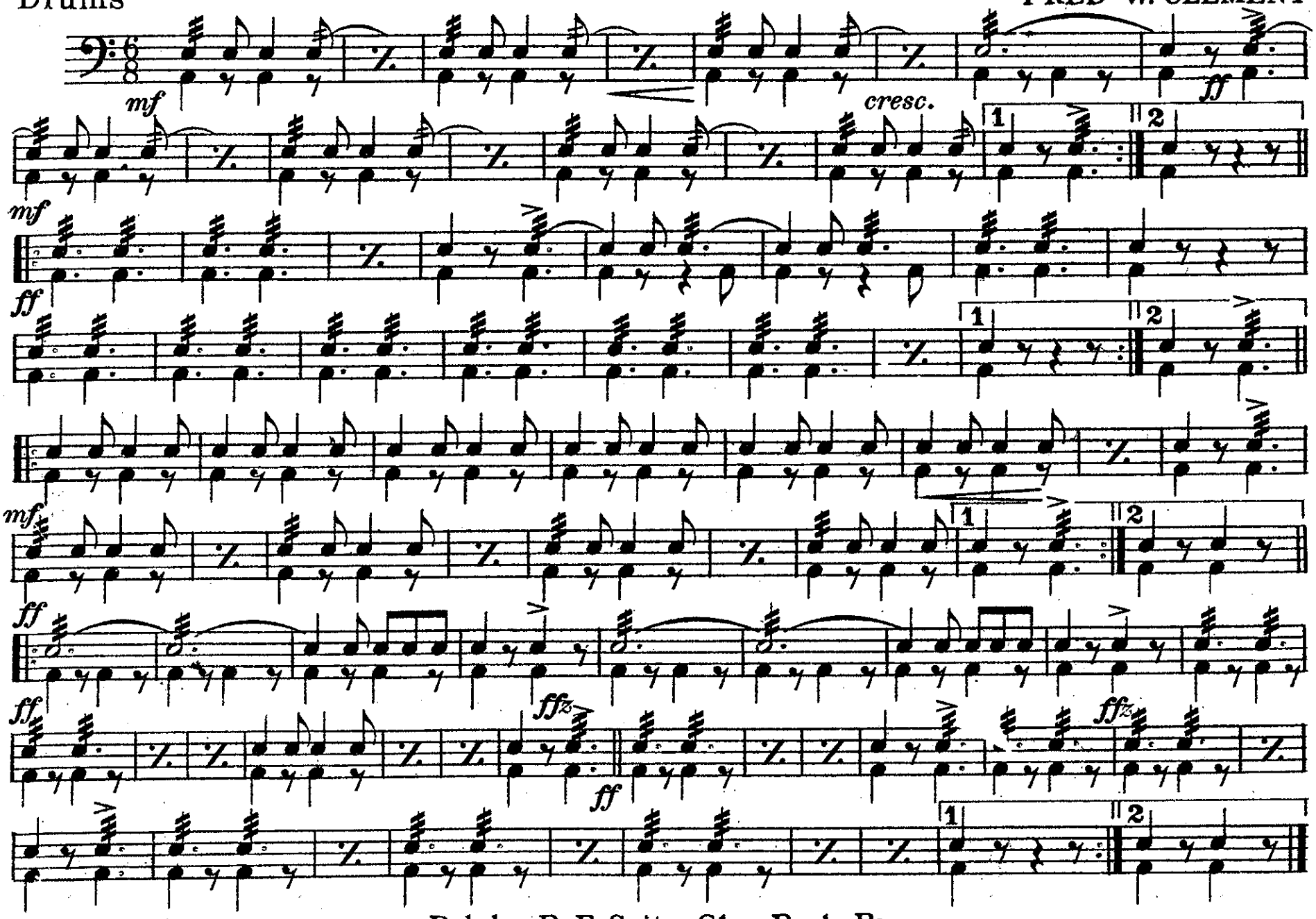

Pub. by R. F. Seitz, Glen Rock, Pa.