THE SOUL OF '76

by

David N. Baker

For stage band and jazz-blues-rock ensembles

Commissioned by JCPenney
for
The Bicentenniel Musical Celebration

Copyright 1975 JCPenney Company

The Soul of '76 (1975)

By David Baker

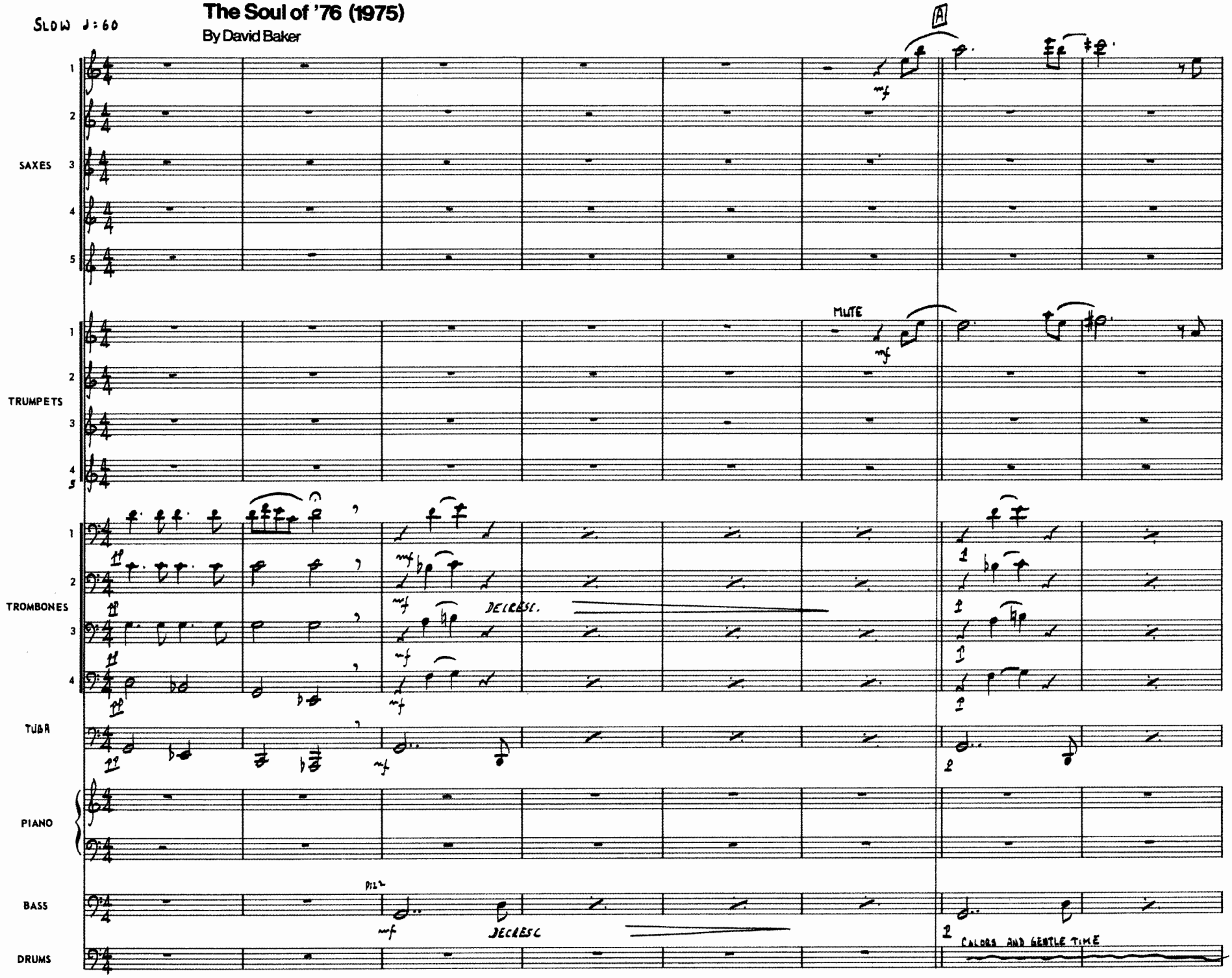

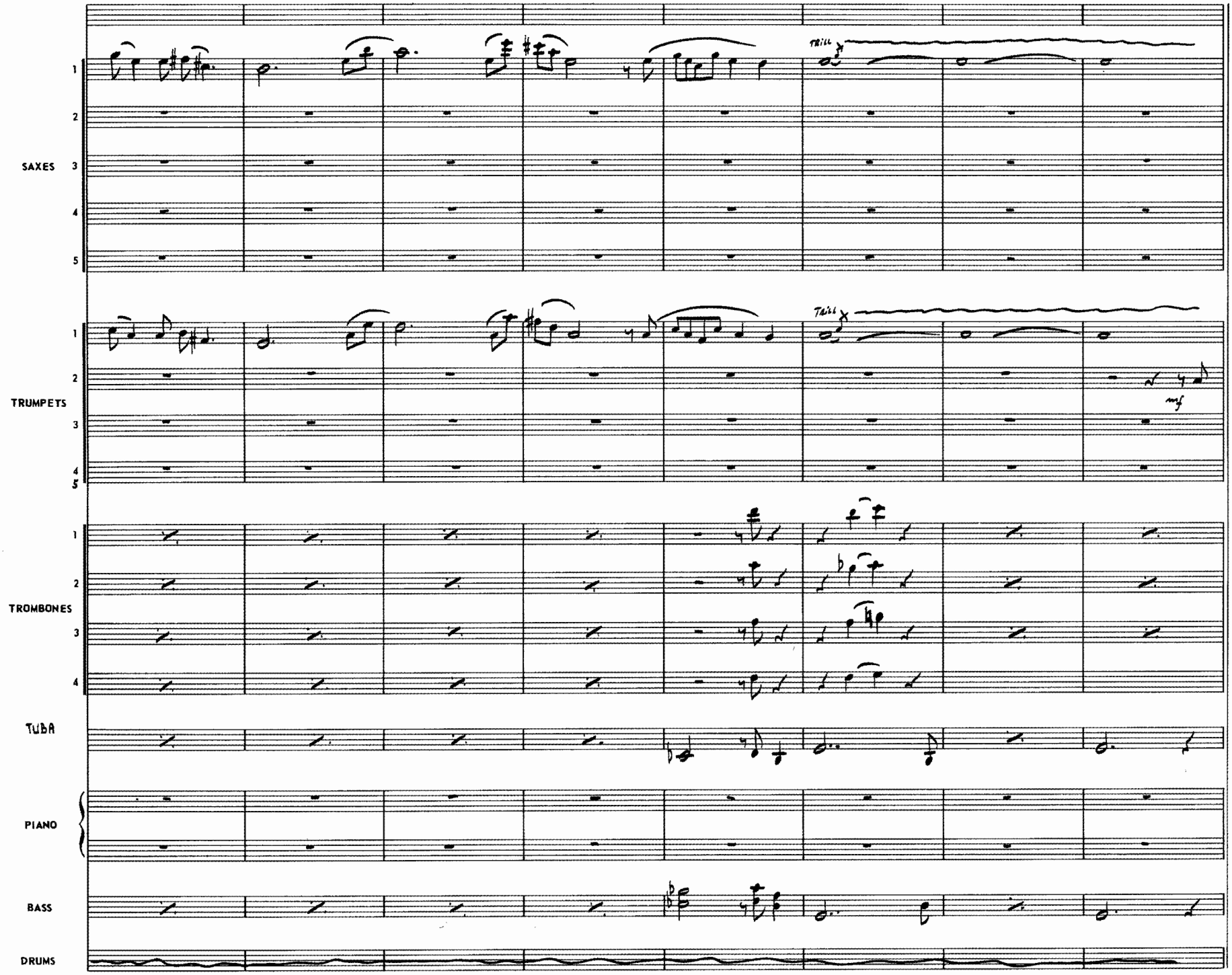
SAXES
1
2
3
4
5
Trill
TRUMPETS
1
2
3
4
5
Trill
mf
TROMBONES
1
2
3
4
TUBA
PIANO
BASS
DRUMS

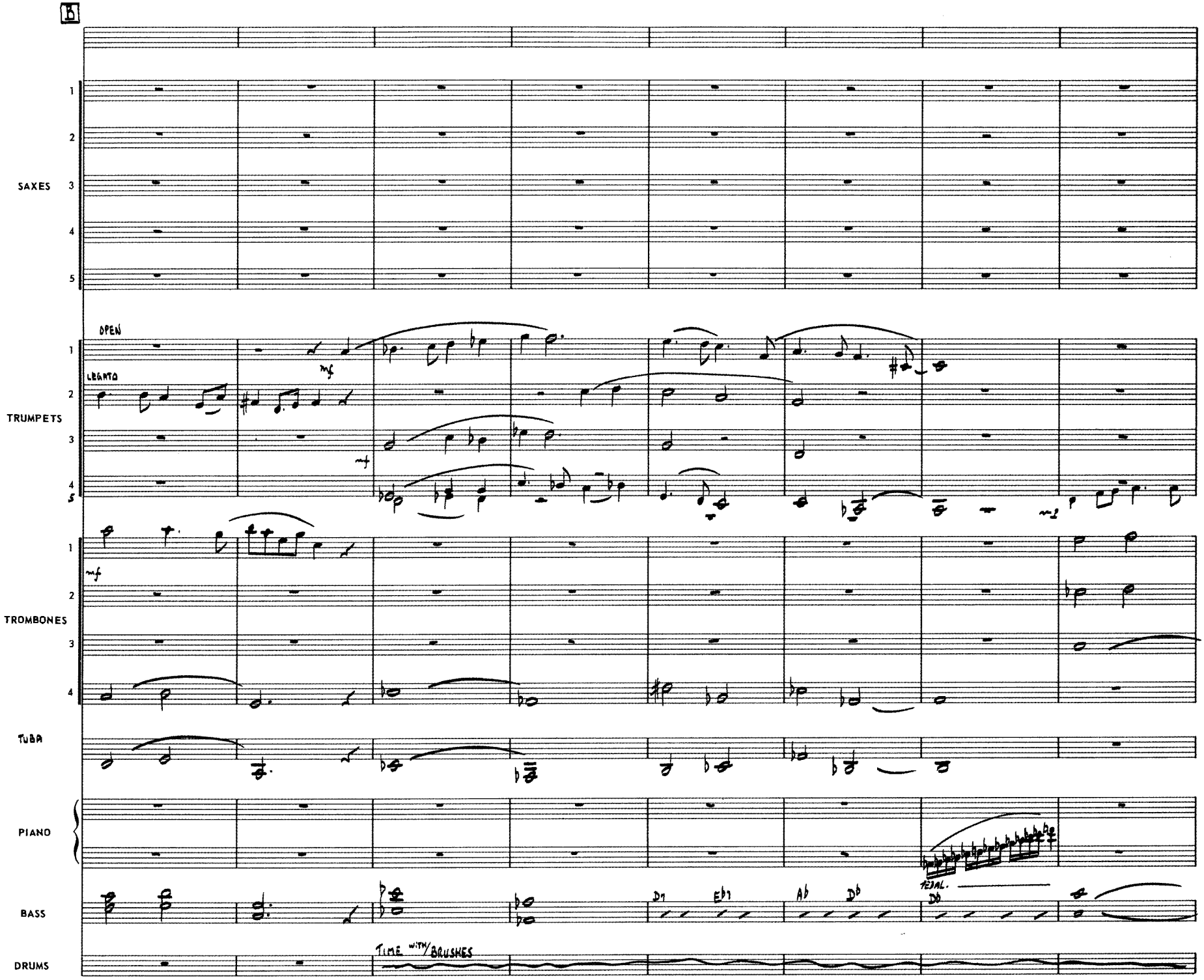
B
SAXES
1
2
3
4
5
TRUMPETS
OPEN
LEGATO
mf
TROMBONES
TUBA
PIANO
PEDAL.
BASS
D7
Eb7
Ab
Db
DRUMS
TIME WITH BRUSHES

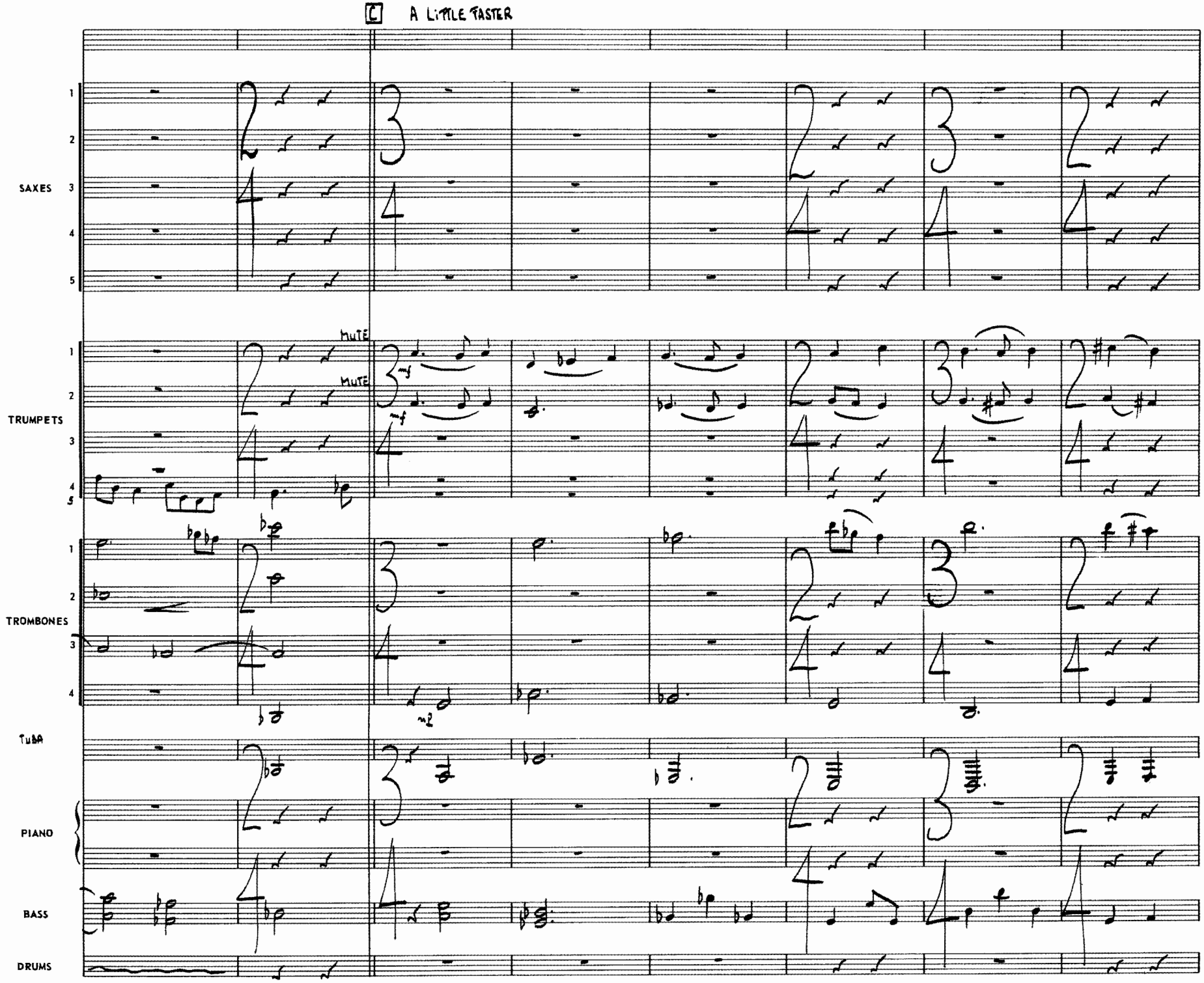
C
A LITTLE FASTER
SAXES
TRUMPETS
MUTE
MUTE
TROMBONES
TUBA
PIANO
BASS
DRUMS

D

SAXES 1 2 3 4 5

mf

TRUMPETS 1 2 3 4 5

mf

TROMBONES 1 2 3 4

TUBA

mf

PIANO

BASS

DRUMS

GENTLE TIME WITH BRUSHES

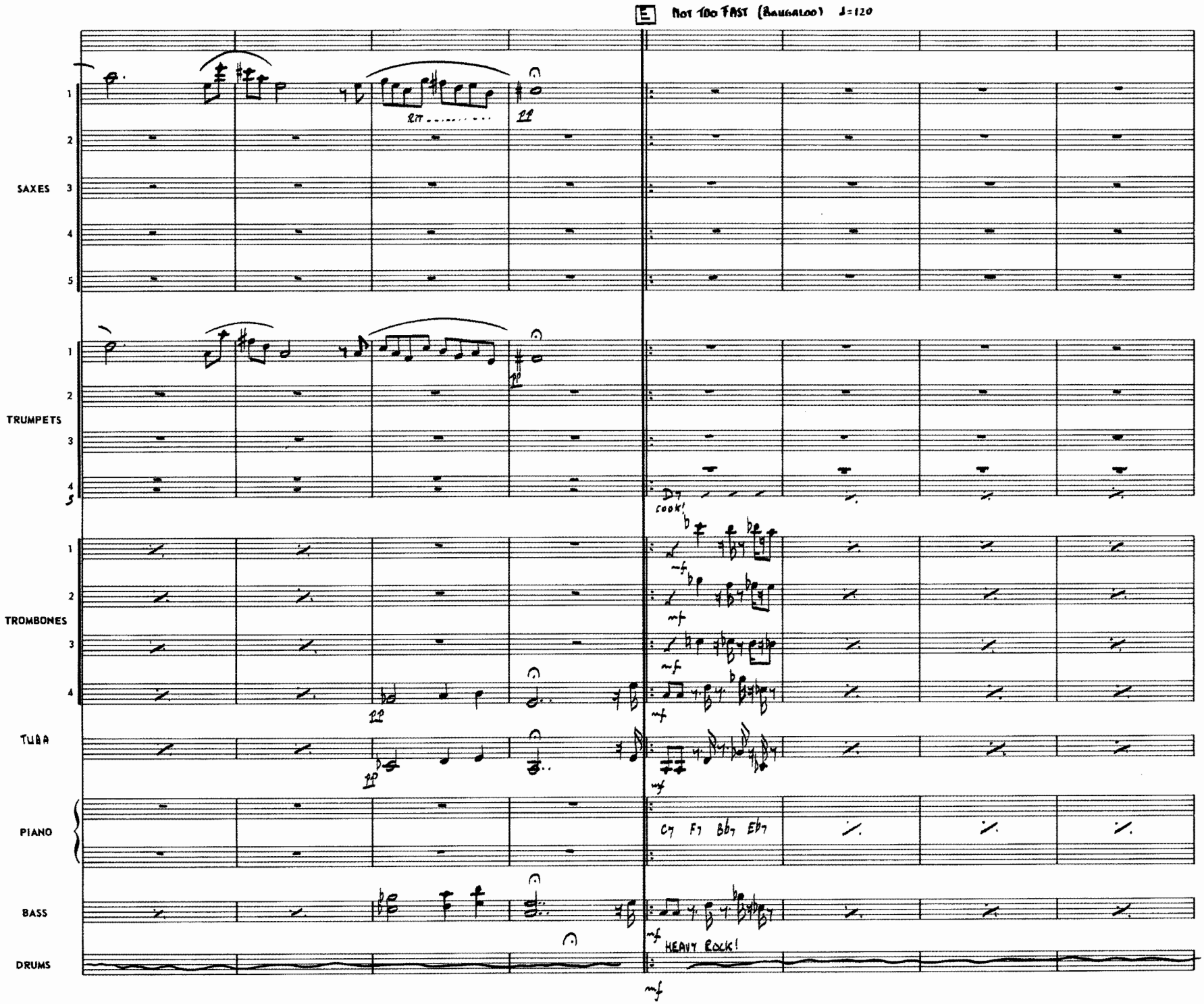
E
NOT TOO FAST (BOUGALOO) ♩=120
SAXES
TRUMPETS
TROMBONES
TUBA
PIANO
BASS
DRUMS
RIT
pp
D7
COOK!
mf
C7 F7 Bb7 Eb7
HEAVY ROCK!

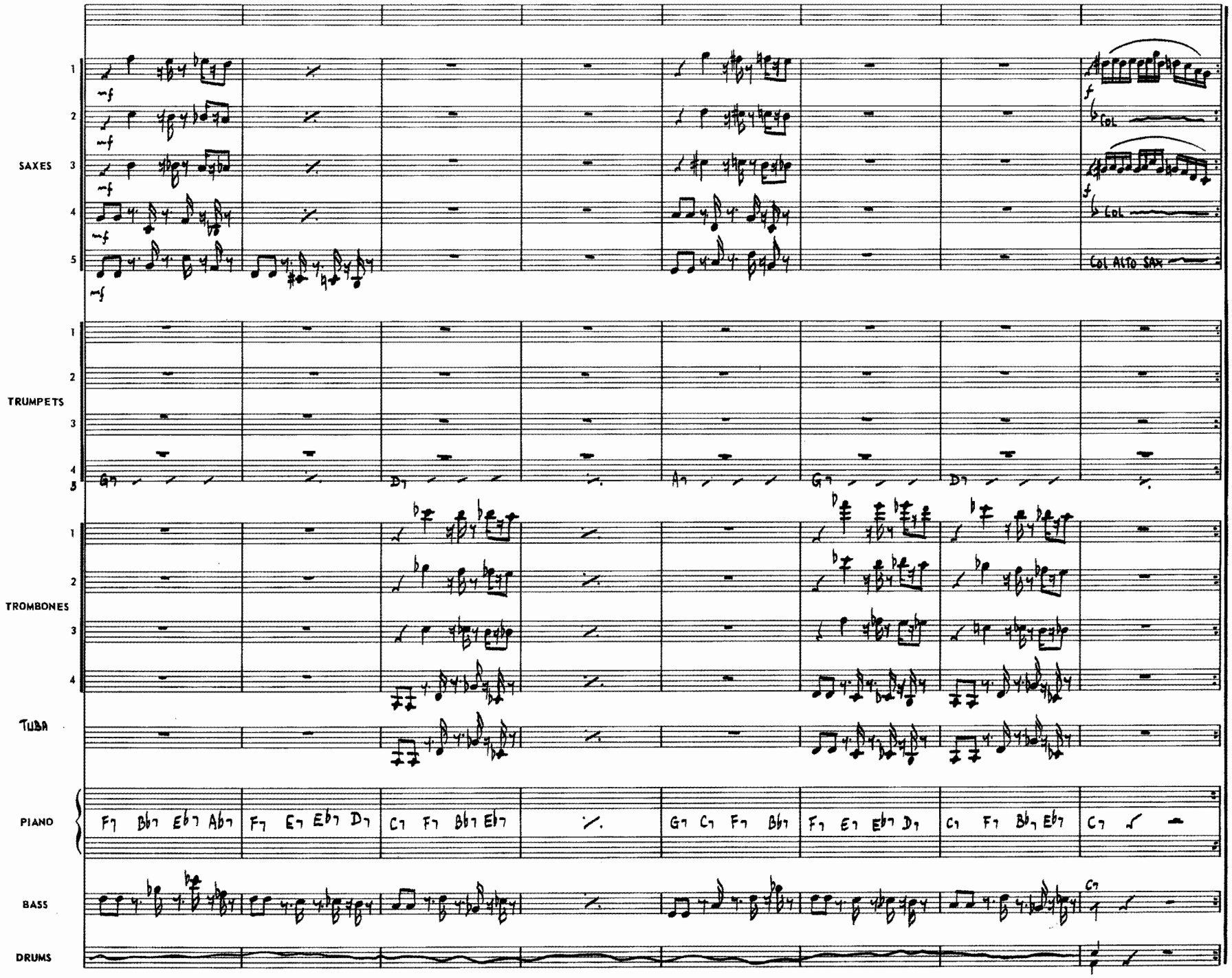
SAXES
1
2
3
4
5
mf
f
COL
COL ALTO SAX
TRUMPETS
G7
D7
A7
G7
D7
TROMBONES
TUBA
PIANO
F7 Bb7 Eb7 Ab7
F7 E7 Eb7 D7
C7 F7 Bb7 Eb7
G7 C7 F7 Bb7
F7 E7 Eb7 D7
C7 F7 Bb7 Eb7
C7
BASS
C7
DRUMS

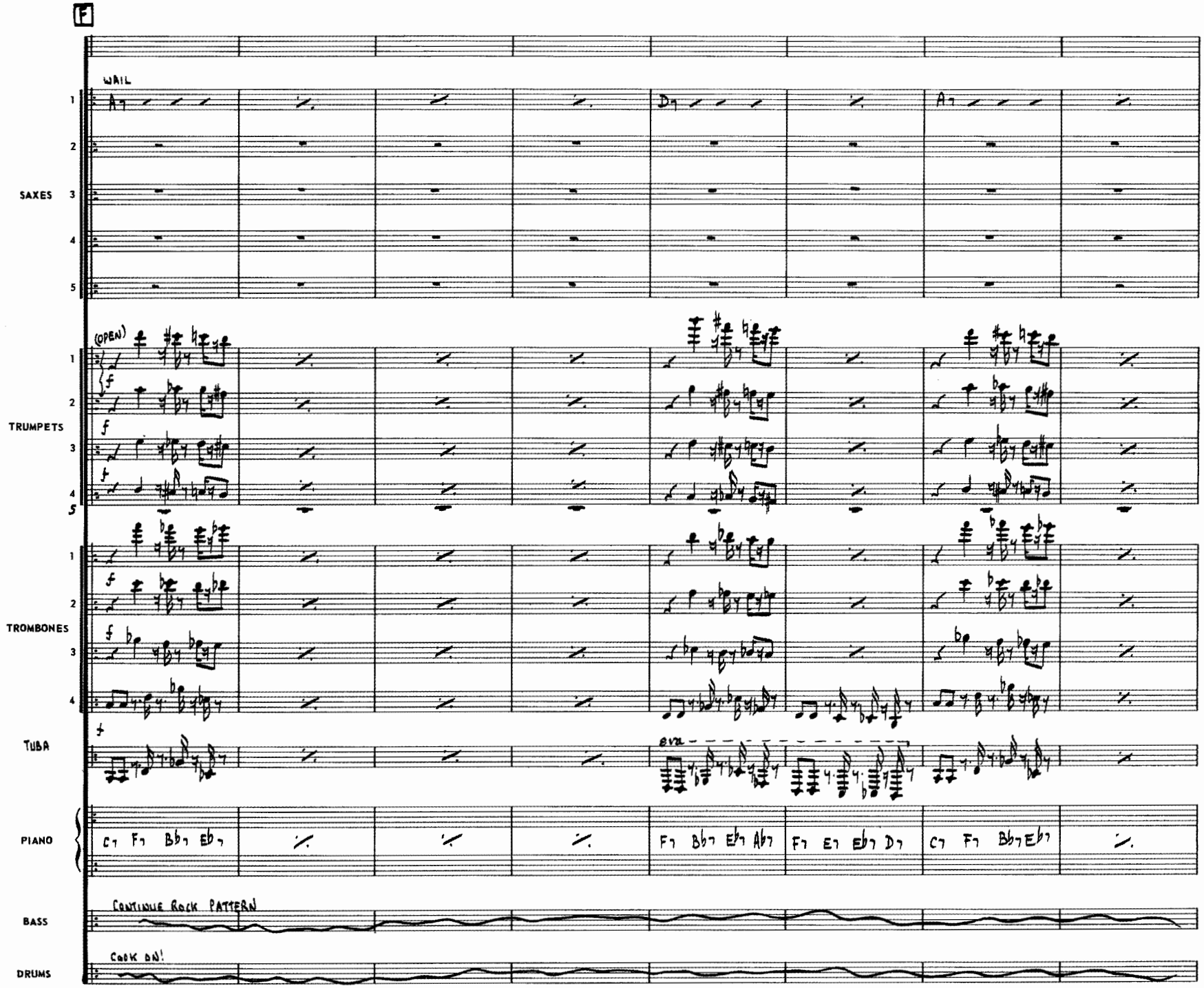
F
WAIL
SAXES
TRUMPETS
(OPEN)
TROMBONES
TUBA
8va
PIANO
BASS
CONTINUE ROCK PATTERN
DRUMS
COOK ON!

SLOW ♩=60

SAXES

TRUMPETS

MUTE

COL

TROMBONES

COL 3RD TRBN

TUBA

COL BASS TRBN

COL 3RD TRBN

PIANO

G7 C7 F7 Bb7 | F7 Bb7 Eb7 Ab7 | C7 F7 Bb7 Eb7 | C

BASS

DRUMS

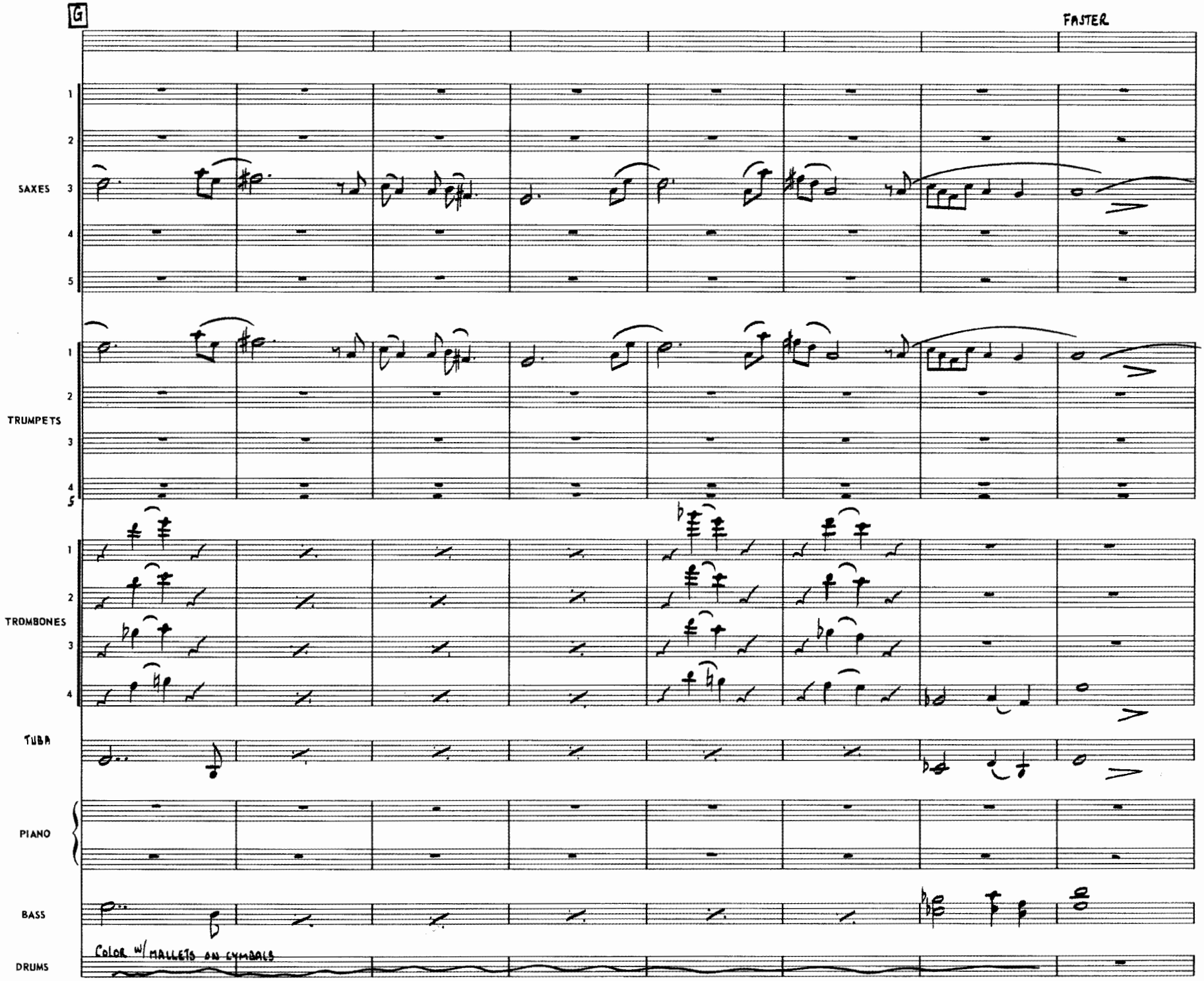
G
FASTER
SAXES
1
2
3
4
5
TRUMPETS
1
2
3
4
5
TROMBONES
1
2
3
4
TUBA
PIANO
BASS
DRUMS
COLOR W/ MALLETS ON CYMBALS

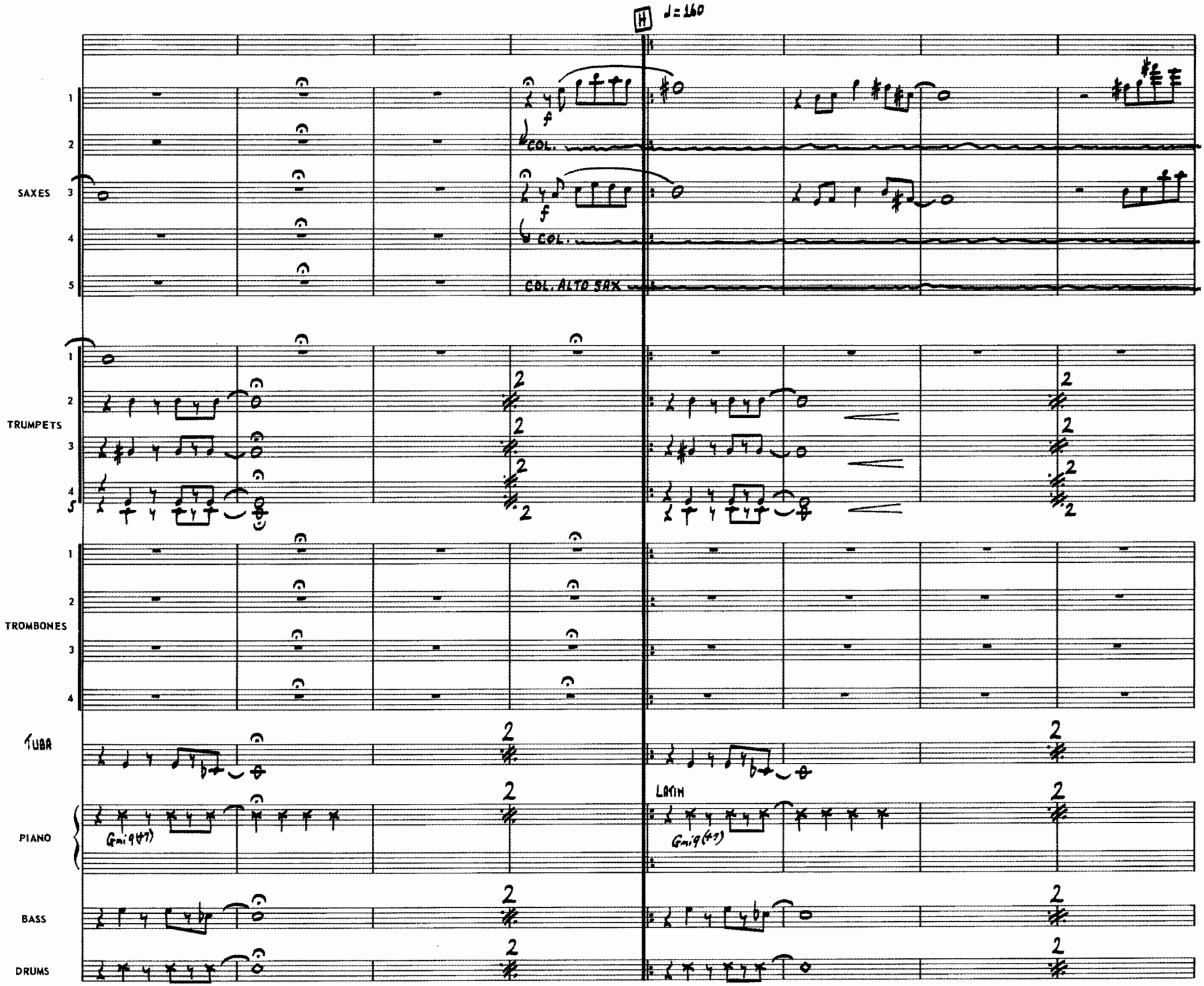
H
♩= 160
SAXES
1
2
3
4
5
f
COL.
f
COL.
COL. ALTO SAX
TRUMPETS
1
2
3
4
5
TROMBONES
1
2
3
4
TUBA
PIANO
Gmi9(+7)
LATIN
Gmi9(+7)
BASS
DRUMS

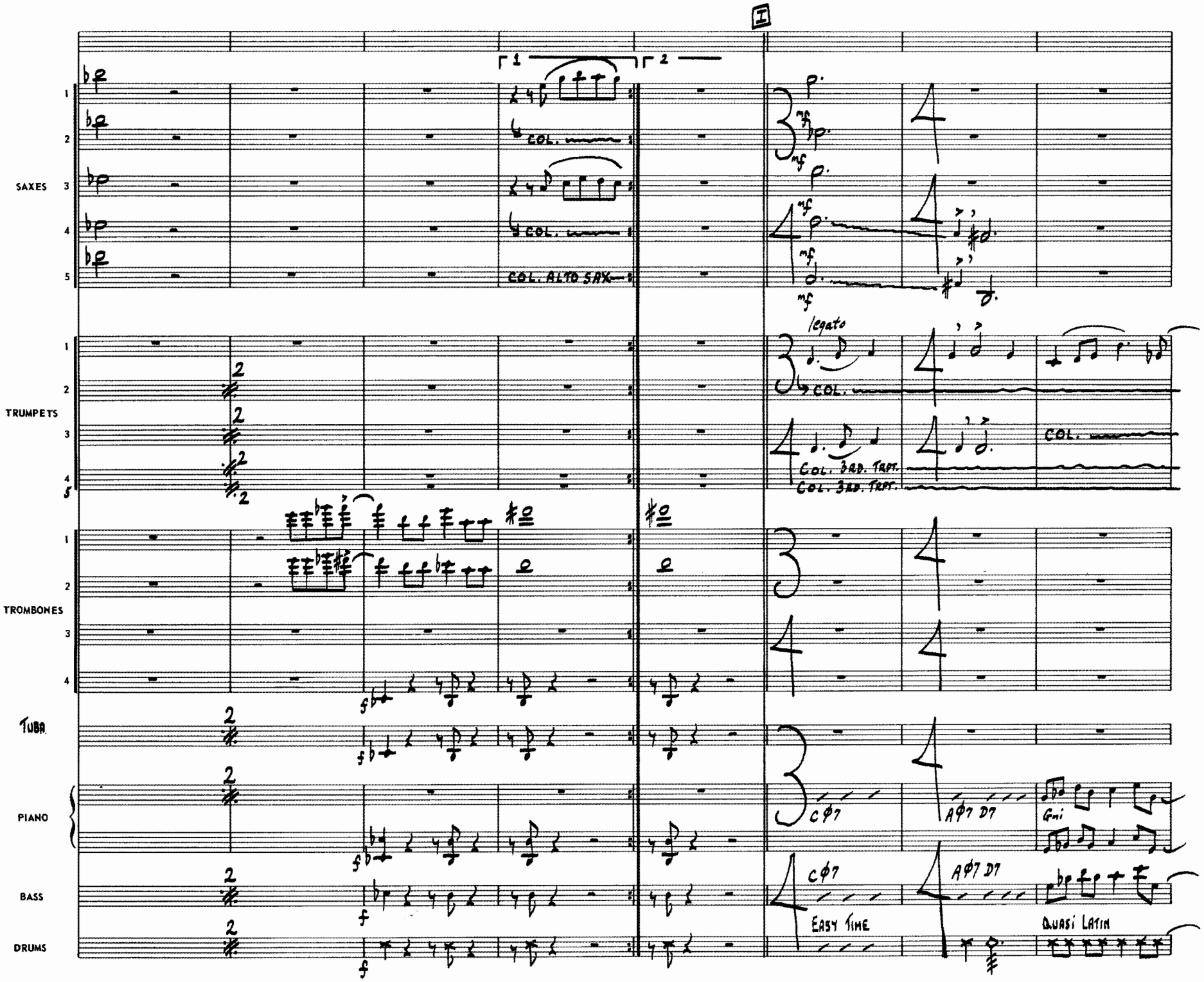
I
SAXES
COL.
COL. ALTO SAX
legato
TRUMPETS
COL. 3RD. TRPT.
TROMBONES
TUBA
PIANO
Cφ7
Aφ7 D7
Gmi
BASS
DRUMS
EASY TIME
QUASI LATIN

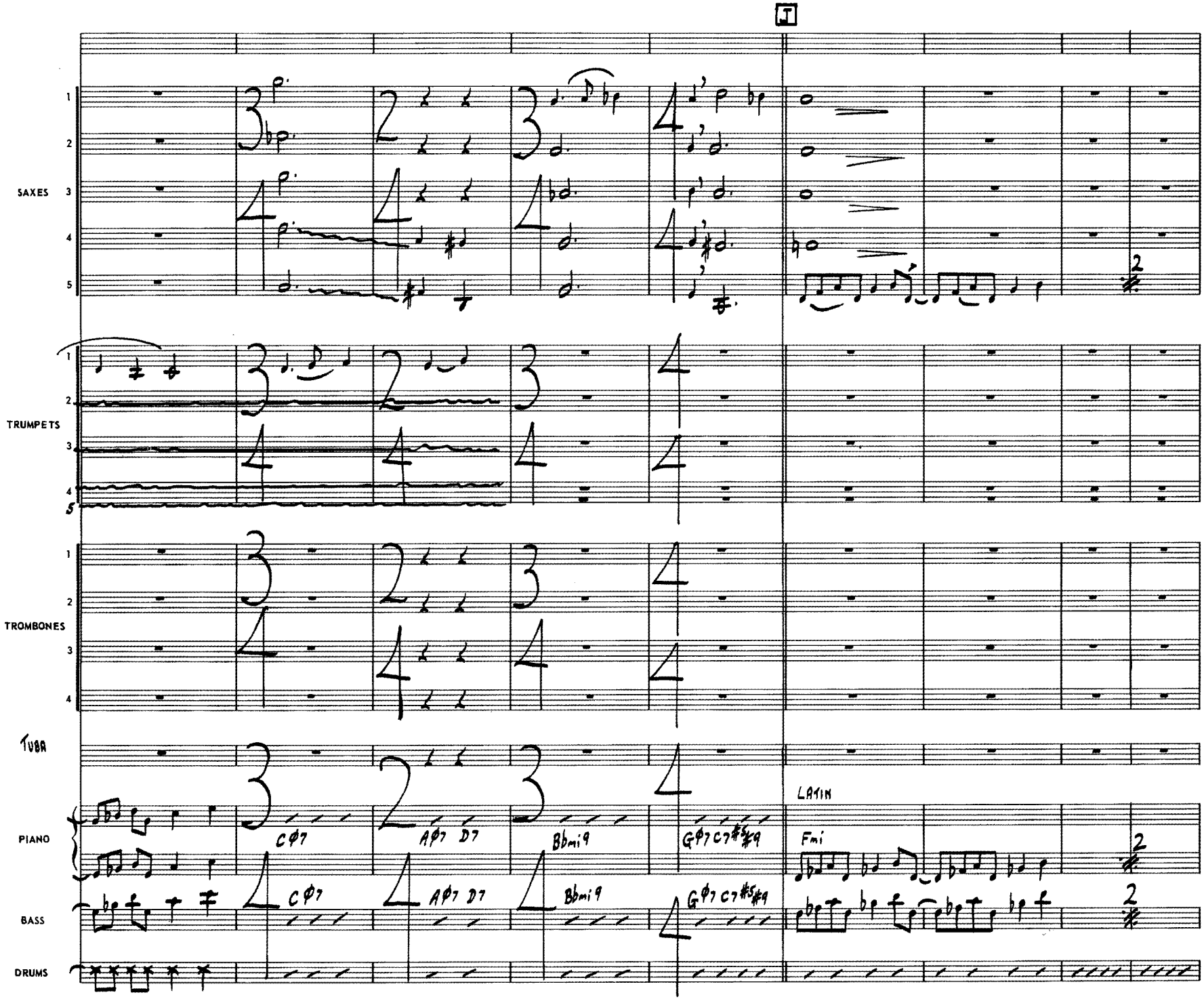
J
SAXES
TRUMPETS
TROMBONES
TUBA
PIANO
BASS
DRUMS
C Ø7
A Ø7 D7
Bbmi9
G Ø7 C7 #5 #9
LATIN
Fmi

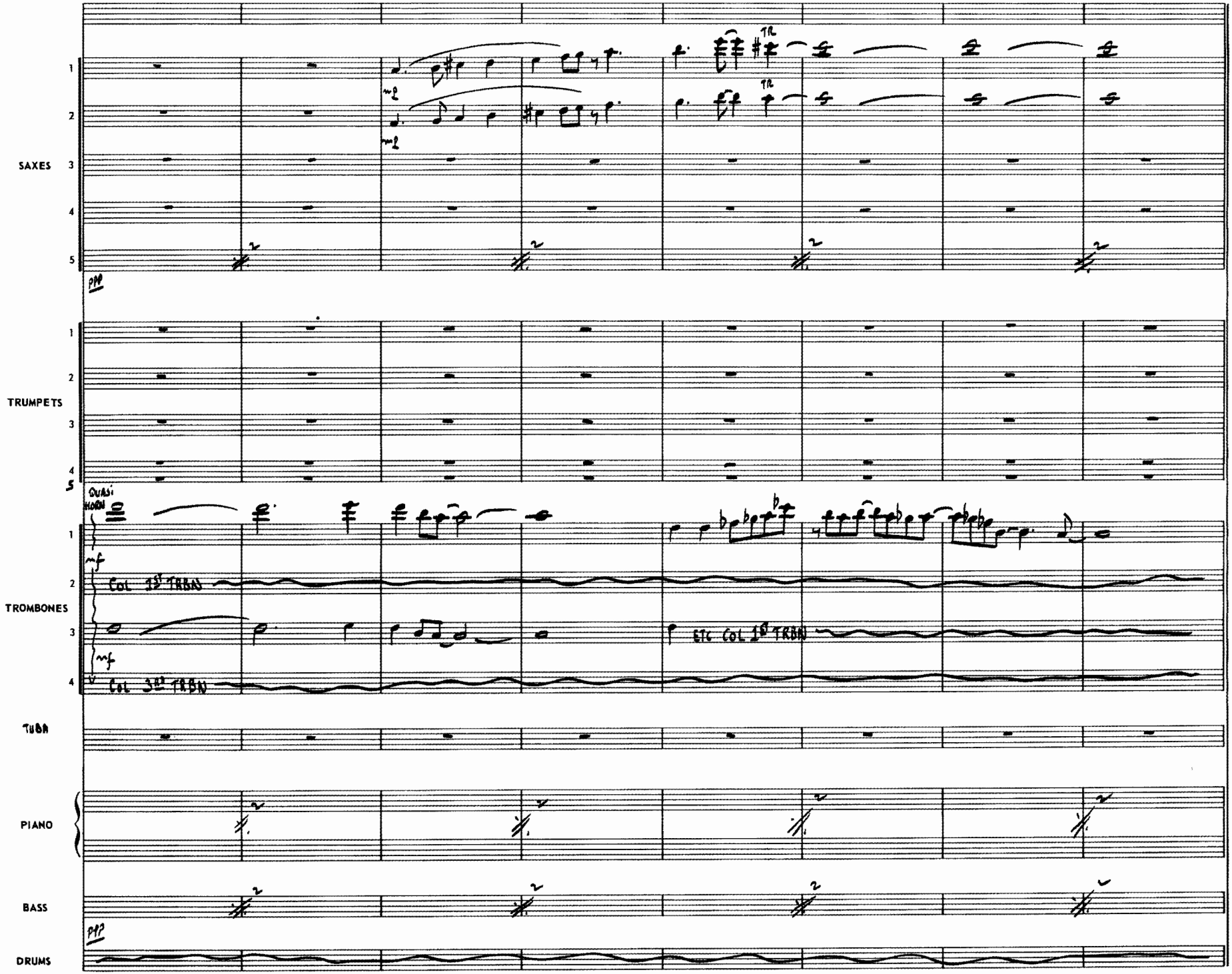
SAXES
1
2
3
4
5
mp
TR
TR
pp
TRUMPETS
1
2
3
4
5
TROMBONES
1
2
3
4
QUASI HORN
mf
COL 1ST TRBN
mf
ETC COL 1ST TRBN
COL 3RD TRBN
TUBA
PIANO
BASS
pp
DRUMS

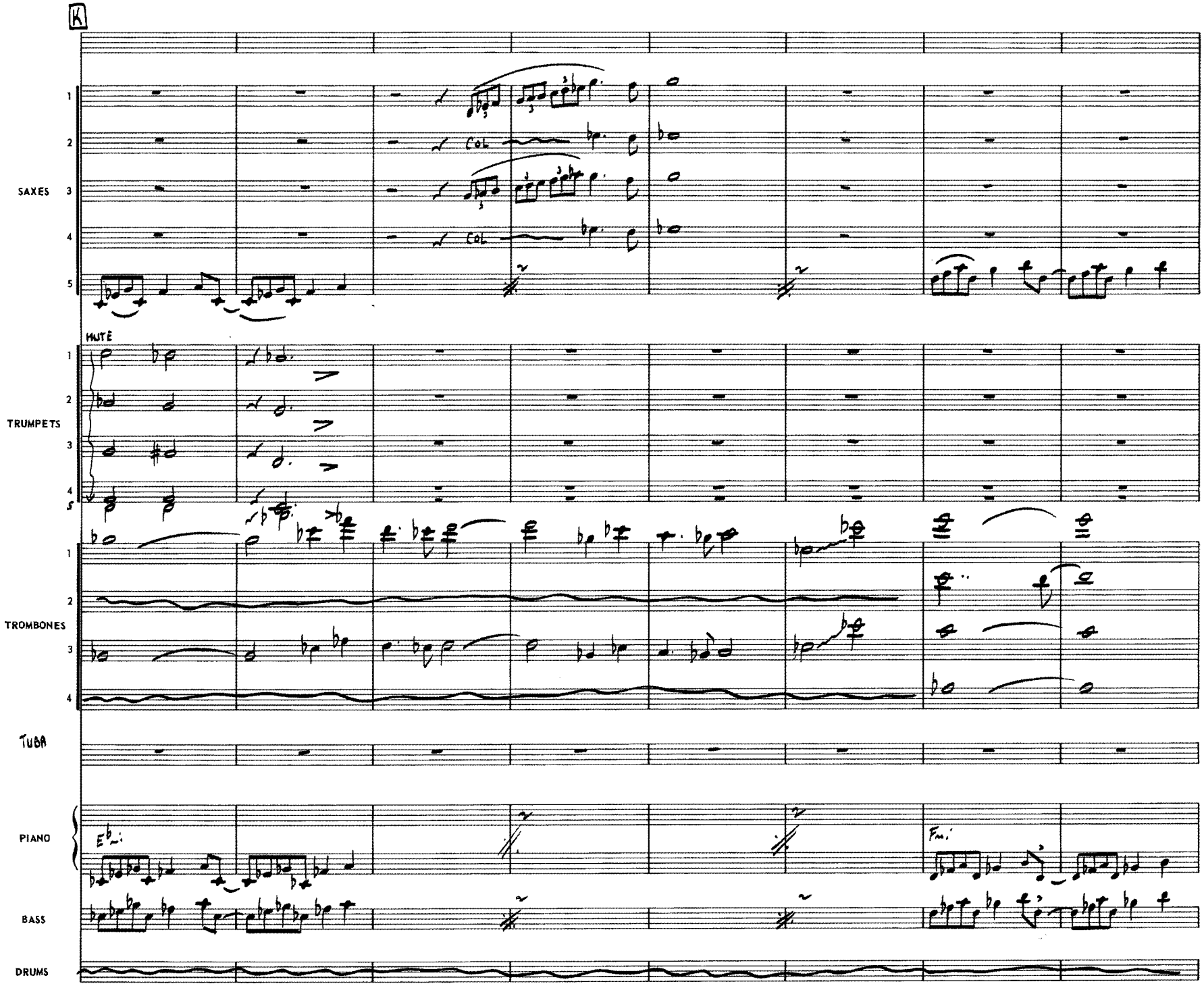
K
SAXES
1
2
3
4
5
Col
Col
HUTÈ
TRUMPETS
1
2
3
4
5
TROMBONES
1
2
3
4
TUBA
PIANO
E♭m
Fm
BASS
DRUMS

L

SAXES

1

2

3

4

5

f

COL 1st ALTO SAX

f

COL 1st TENOR SAX

COL 1st ALTO SAX

TRUMPETS

1

2

3

4

5

f

f

f

TROMBONES

1

2

3

4

TUBA

PIANO

Emi Ebmi Dmi Bmi Bbmi Ami D7

Gmi(b7)

BASS

Gmi(b7)

DRUMS

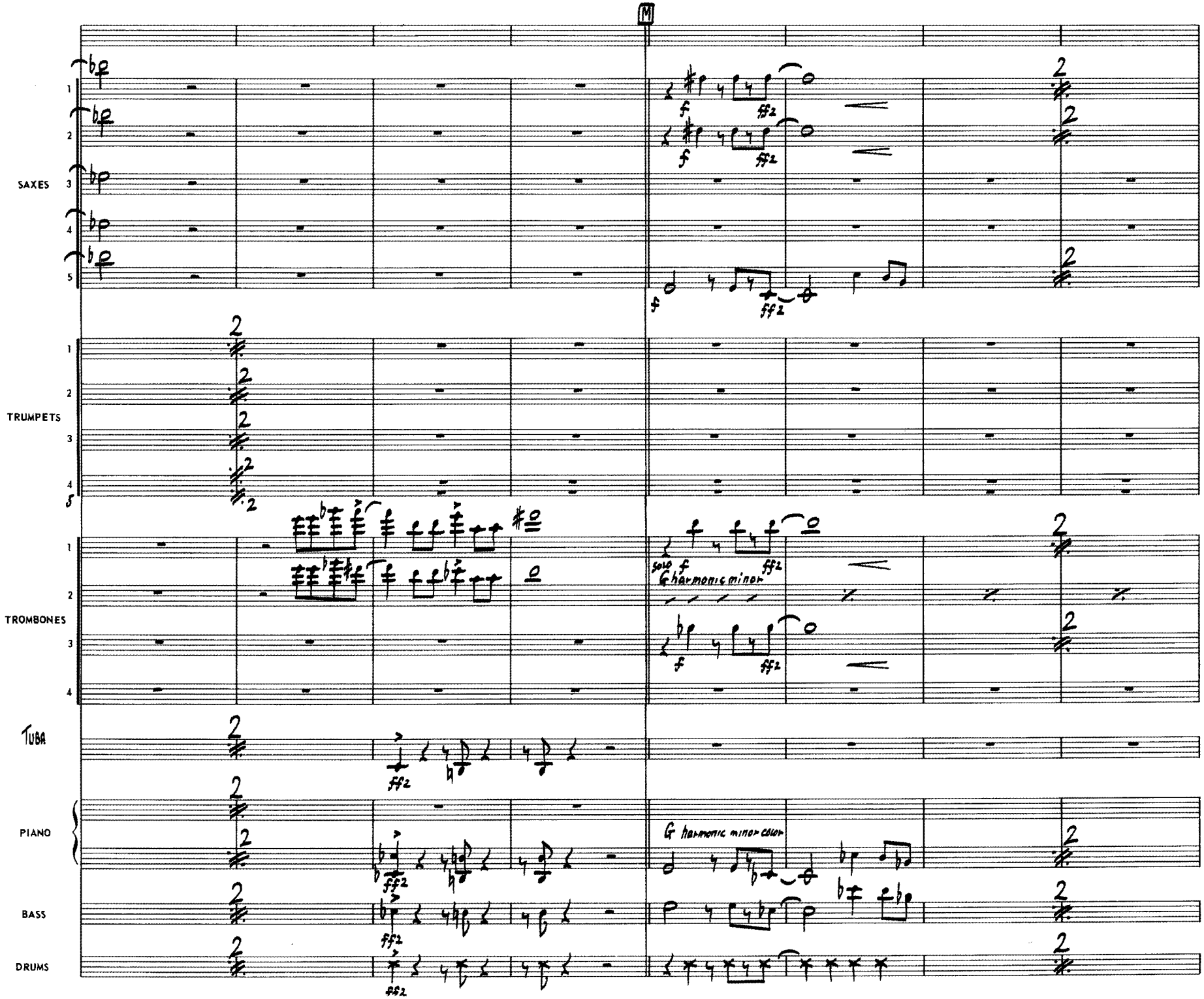
M
SAXES
1
2
3
4
5
f
ff2
TRUMPETS
1
2
3
4
5
TROMBONES
1
2
3
4
solo f
G harmonic minor
TUBA
ff2
PIANO
G harmonic minor color
BASS
DRUMS

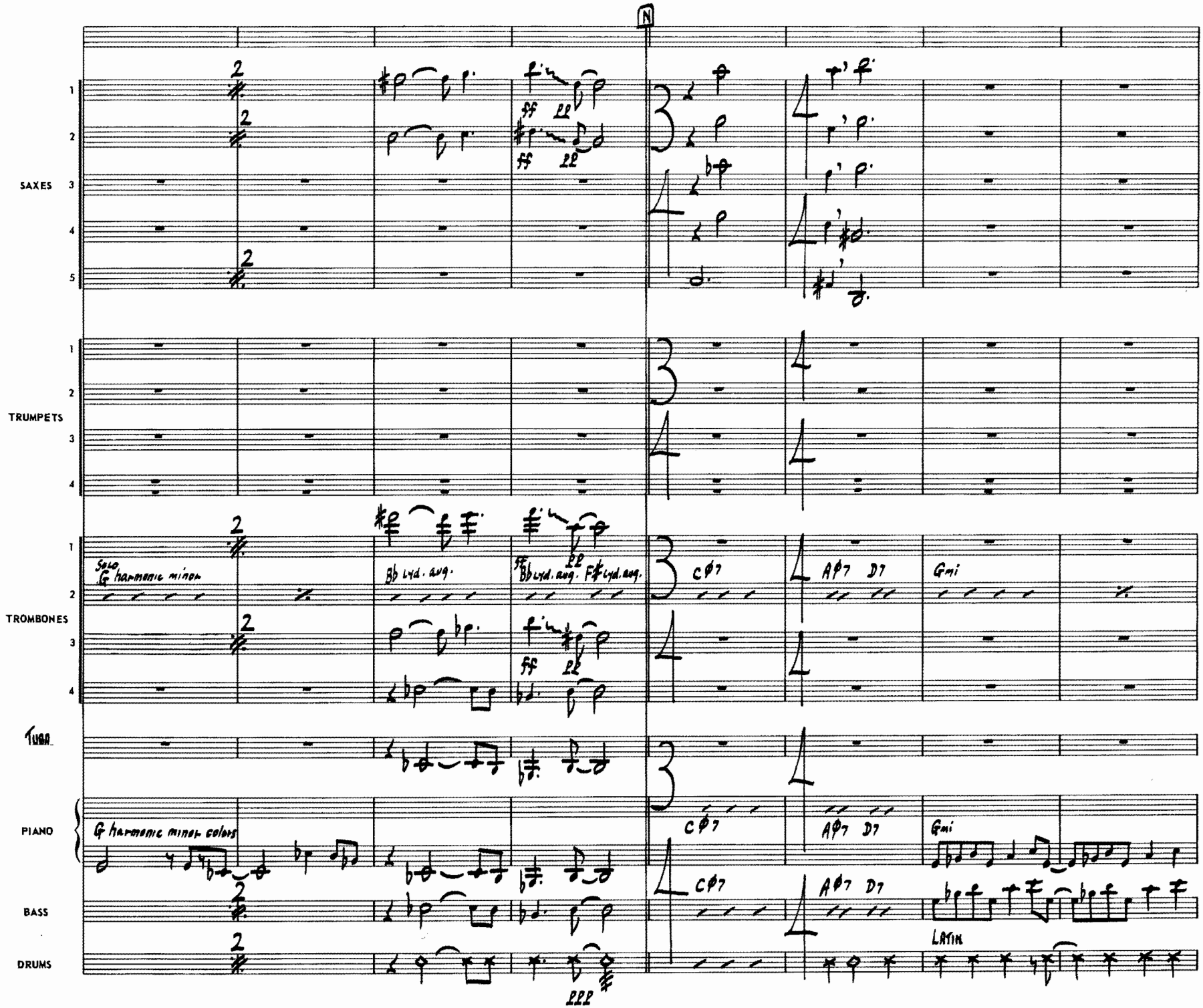
N
SAXES
TRUMPETS
TROMBONES
Tuba
PIANO
BASS
DRUMS
Solo
G harmonic minor
Bb lyd. aug.
Bb lyd. aug.
F# lyd. aug.
Cø7
Aø7
D7
Gmi
G harmonic minor colors
LATIN
ff
22
2222

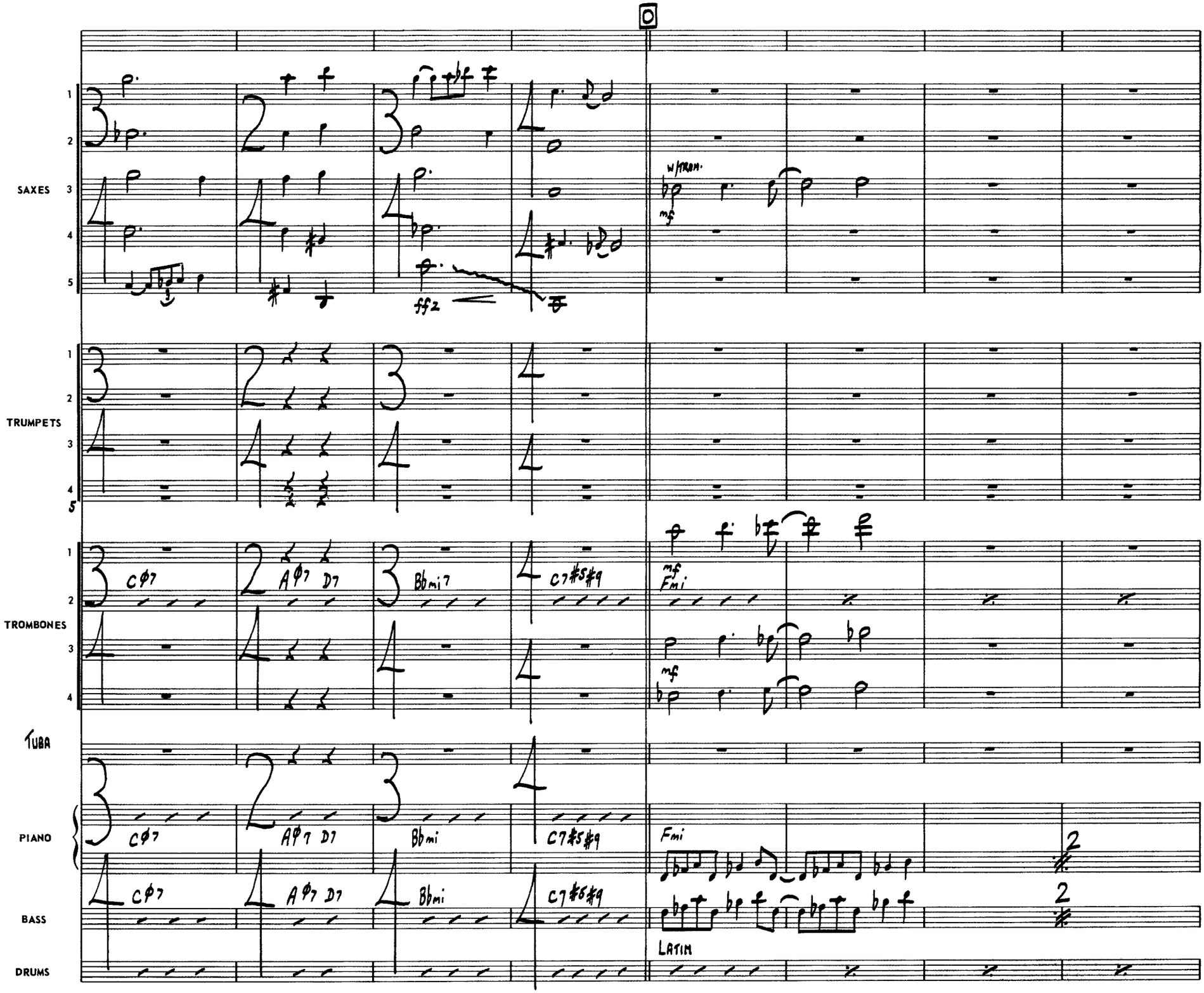
SAXES
w/tran.
mf
ff2
TRUMPETS
TROMBONES
Cφ7
Aφ7 D7
Bbmi7
C7#5#9
mf
Fmi
TUBA
PIANO
Cφ7
Aφ7 D7
Bbmi
C7#5#9
Fmi
BASS
Cφ7
Aφ7 D7
Bbmi
C7#5#9
LATIN
DRUMS

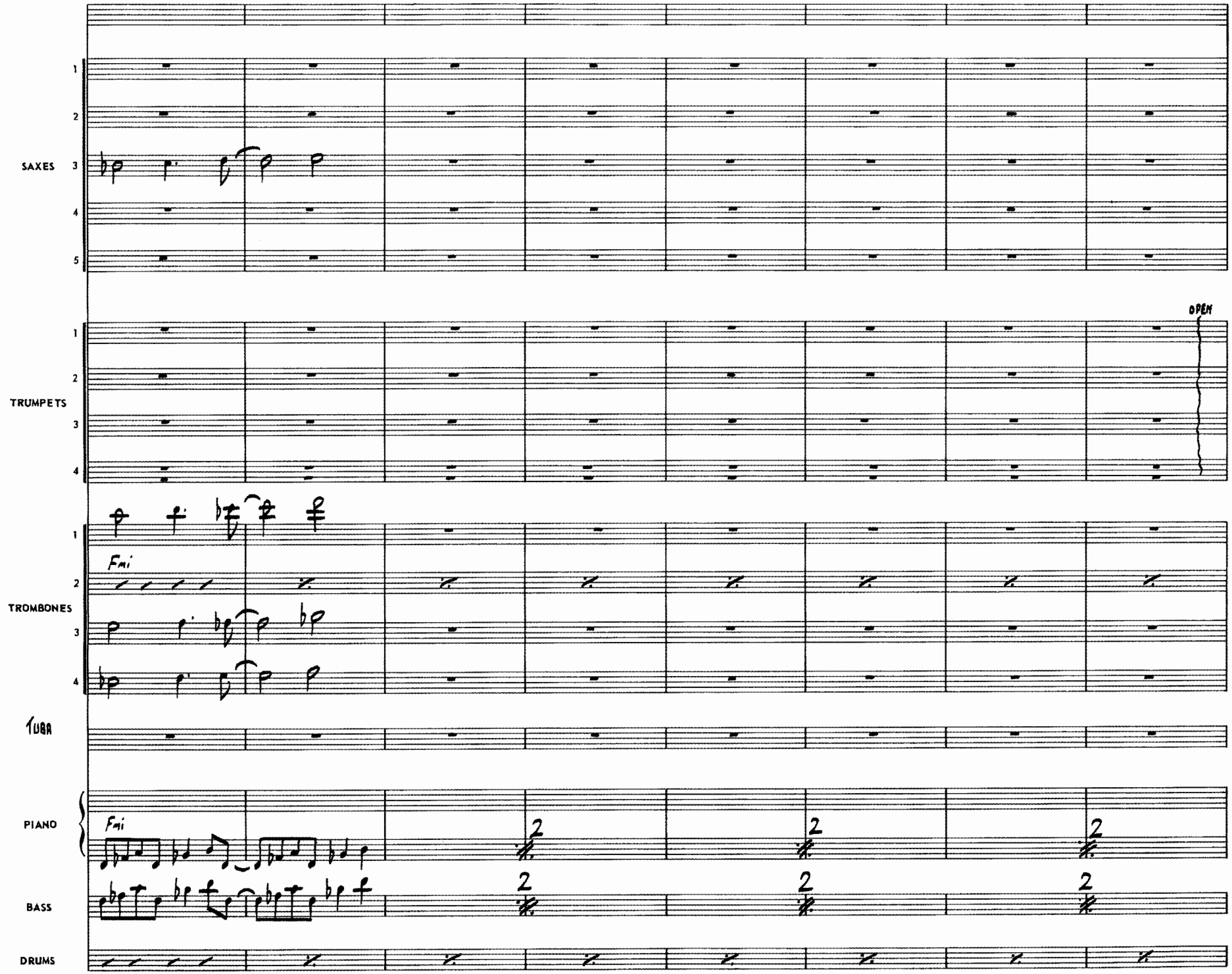
SAXES
1
2
3
4
5
TRUMPETS
1
2
3
4
OPEN
TROMBONES
1
2
3
4
Fmi
TUBA
PIANO
Fmi
2
2
2
BASS
2
2
2
DRUMS

SAXES

1

2

3

4

5

TRUMPETS

OPEN

1

2

3

4

5

TROMBONES

1

2

3

4

TUBA

PIANO

BASS

DRUMS

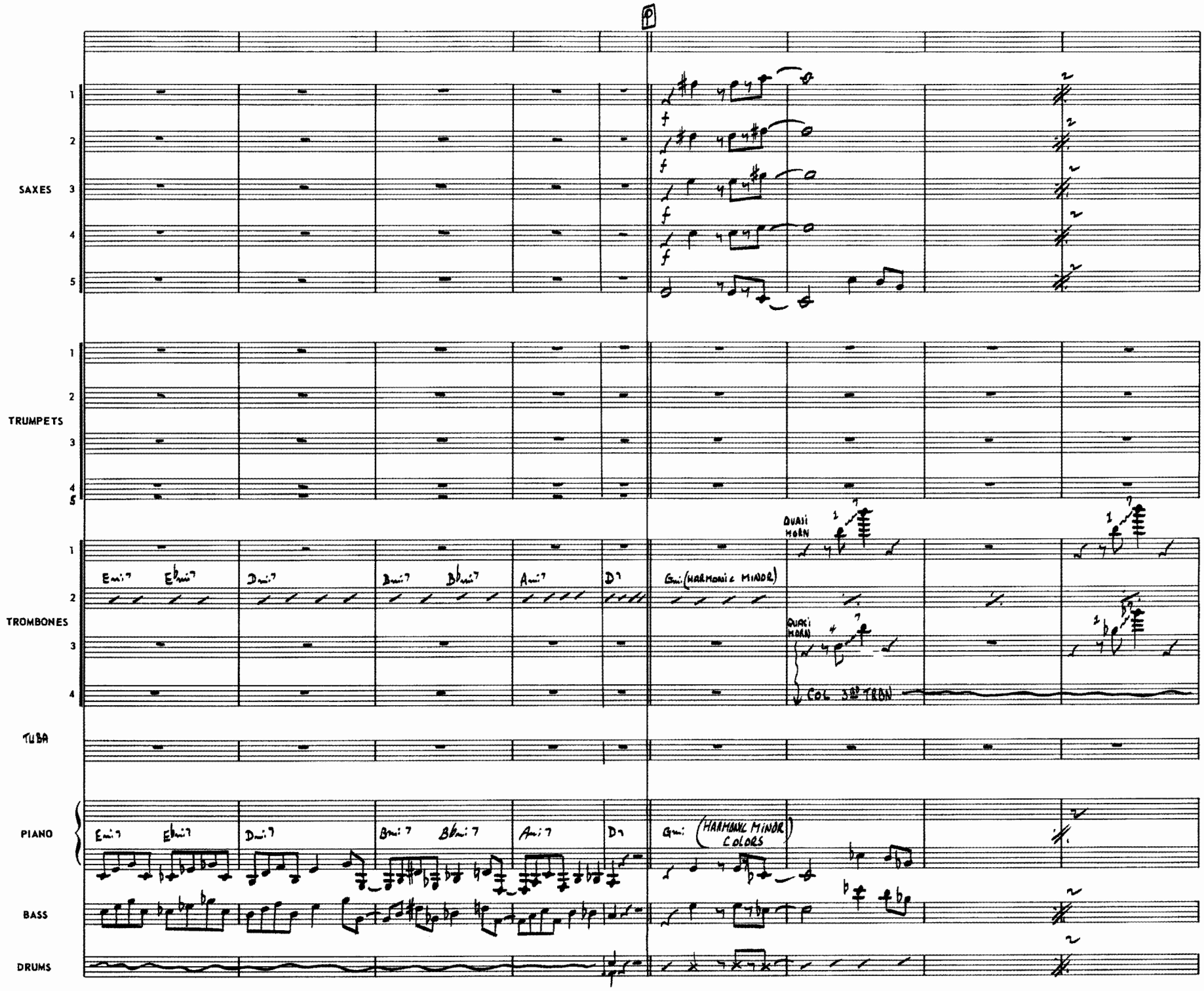
P
SAXES
1
2
3
4
5
f
TRUMPETS
TROMBONES
Emi7
Ebmi7
Dmi7
Bmi7
Bbmi7
Ami7
D7
Gmi (HARMONIC MINOR)
QUASI HORN
COL SOR TRBN
TUBA
PIANO
Gmi (HARMONIC MINOR COLORS)
BASS
DRUMS

Q

SAXES 1 2 3 4 5

pp

ppp

RITARD

TRUMPETS 1 2 3 4 5

MUTE

RITARD

TROMBONES 1 2 3 4

B♭ Lyd Aug.

F♯ Lyd. Aug.

pp

ppp

RITARD

TUBA

ff

RITARD

PIANO

BASS

DRUMS

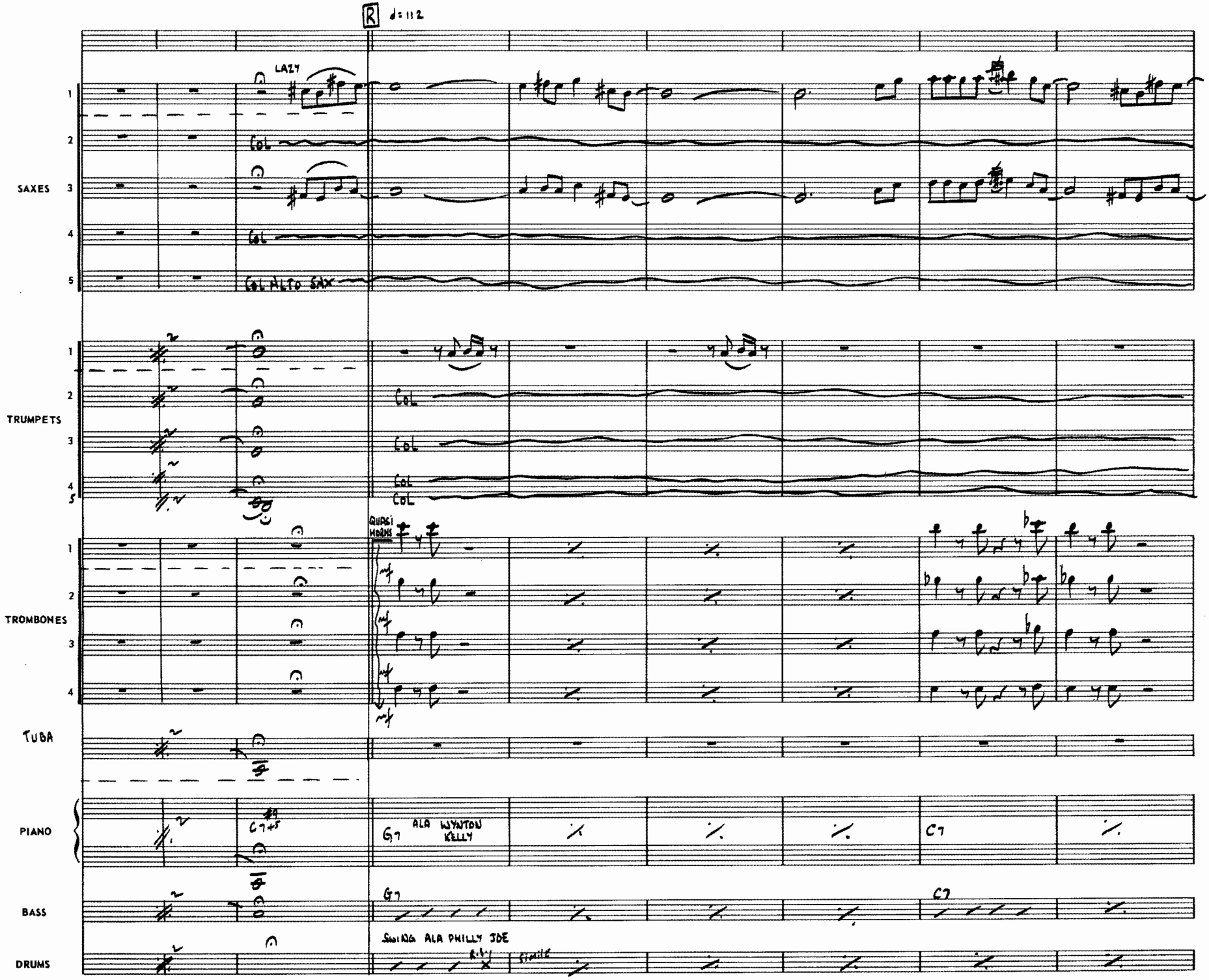
R
♩= 112
LAZY
SAXES
COL
COL ALTO SAX
TRUMPETS
COL
COL
COL
COL
QUASI HORNS
TROMBONES
TUBA
PIANO
C7+5
G7
ALA WYNTON KELLY
C7
BASS
G7
C7
DRUMS
SWING ALA PHILLY JOE

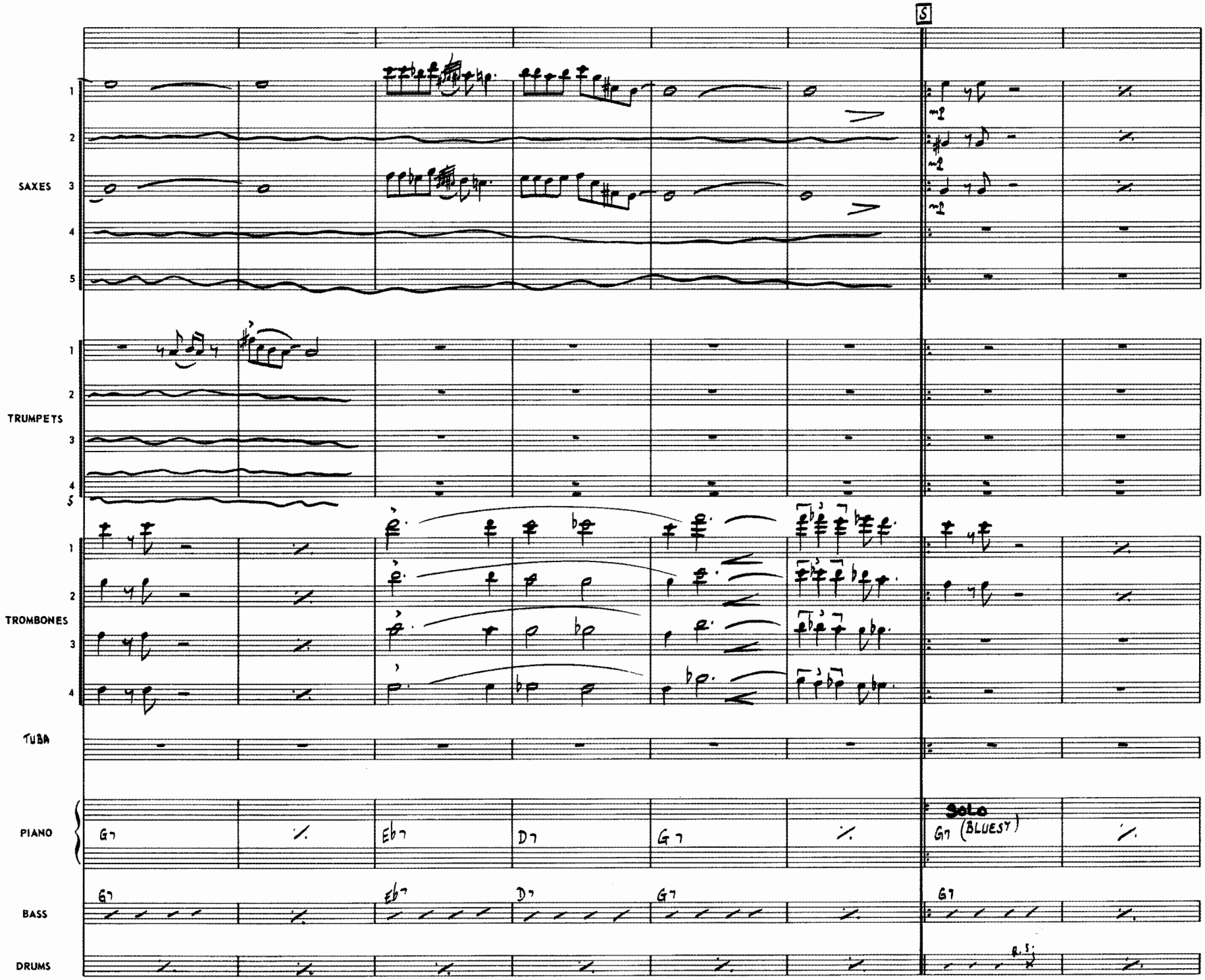
5
SAXES
1
2
3
4
5
TRUMPETS
1
2
3
4
5
TROMBONES
1
2
3
4
TUBA
PIANO
G7
Eb7
D7
G7
Solo
G7 (BLUESY)
BASS
G7
Eb7
D7
G7
G7
DRUMS

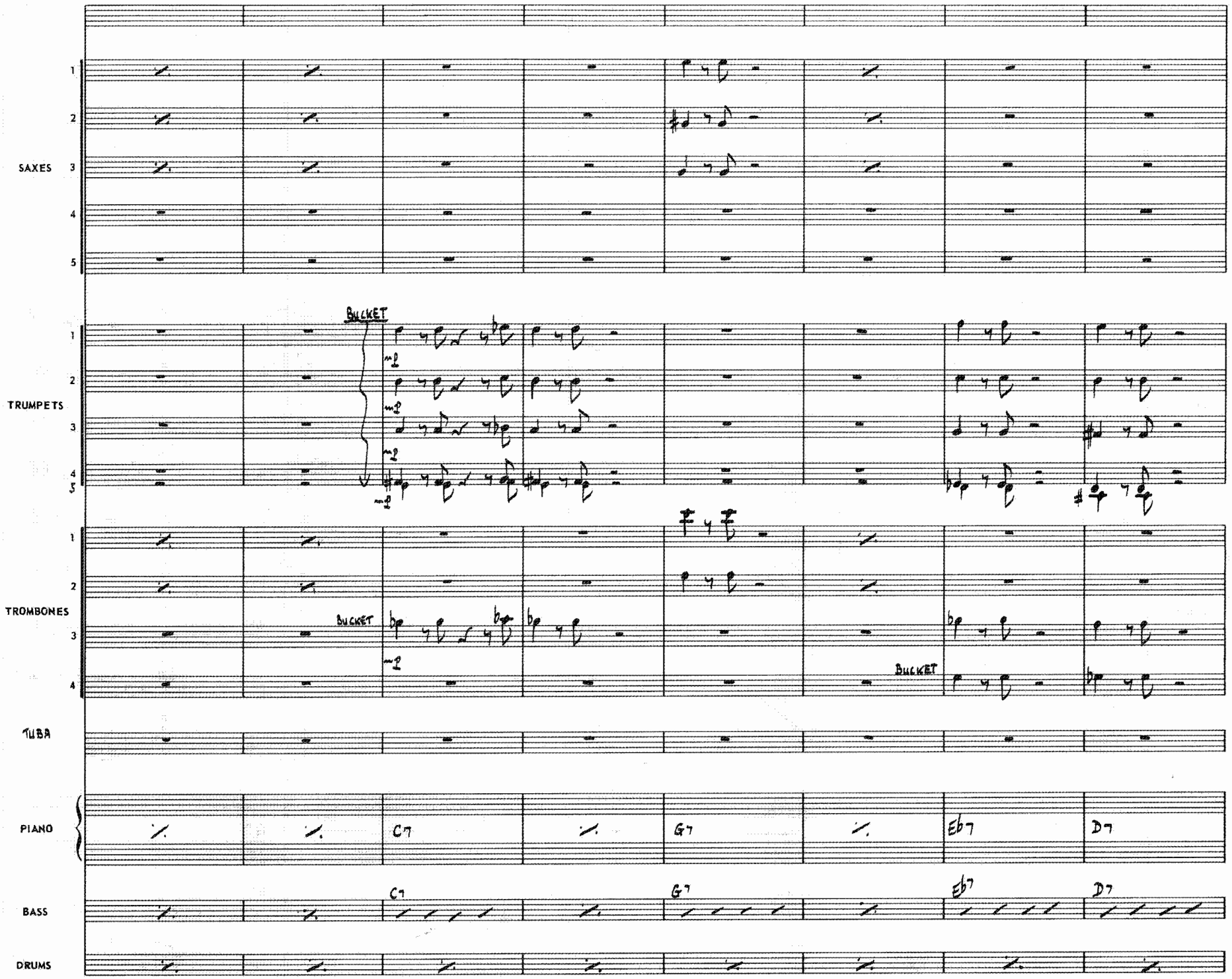
SAXES
1
2
3
4
5
TRUMPETS
1
2
3
4
5
BUCKET
TROMBONES
1
2
3
4
BUCKET
BUCKET
TUBA
PIANO
C7
G7
Eb7
D7
BASS
C7
G7
Eb7
D7
DRUMS

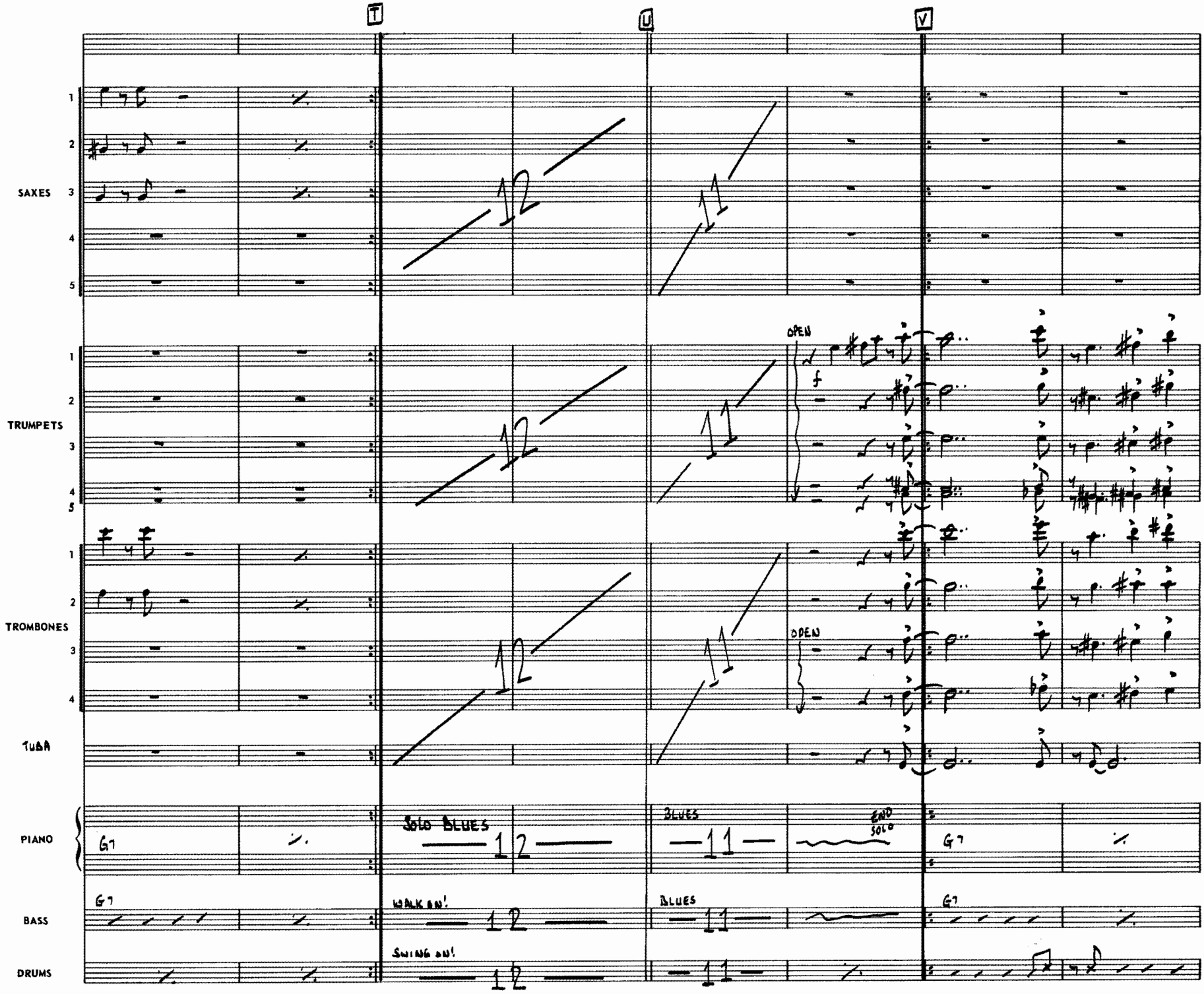
T
U
V
SAXES
1
2
3
4
5
12
11
TRUMPETS
OPEN
f
TROMBONES
OPEN
TUBA
PIANO
G7
SOLO BLUES
BLUES
END SOLO
BASS
WALK ON!
DRUMS
SWING ON!

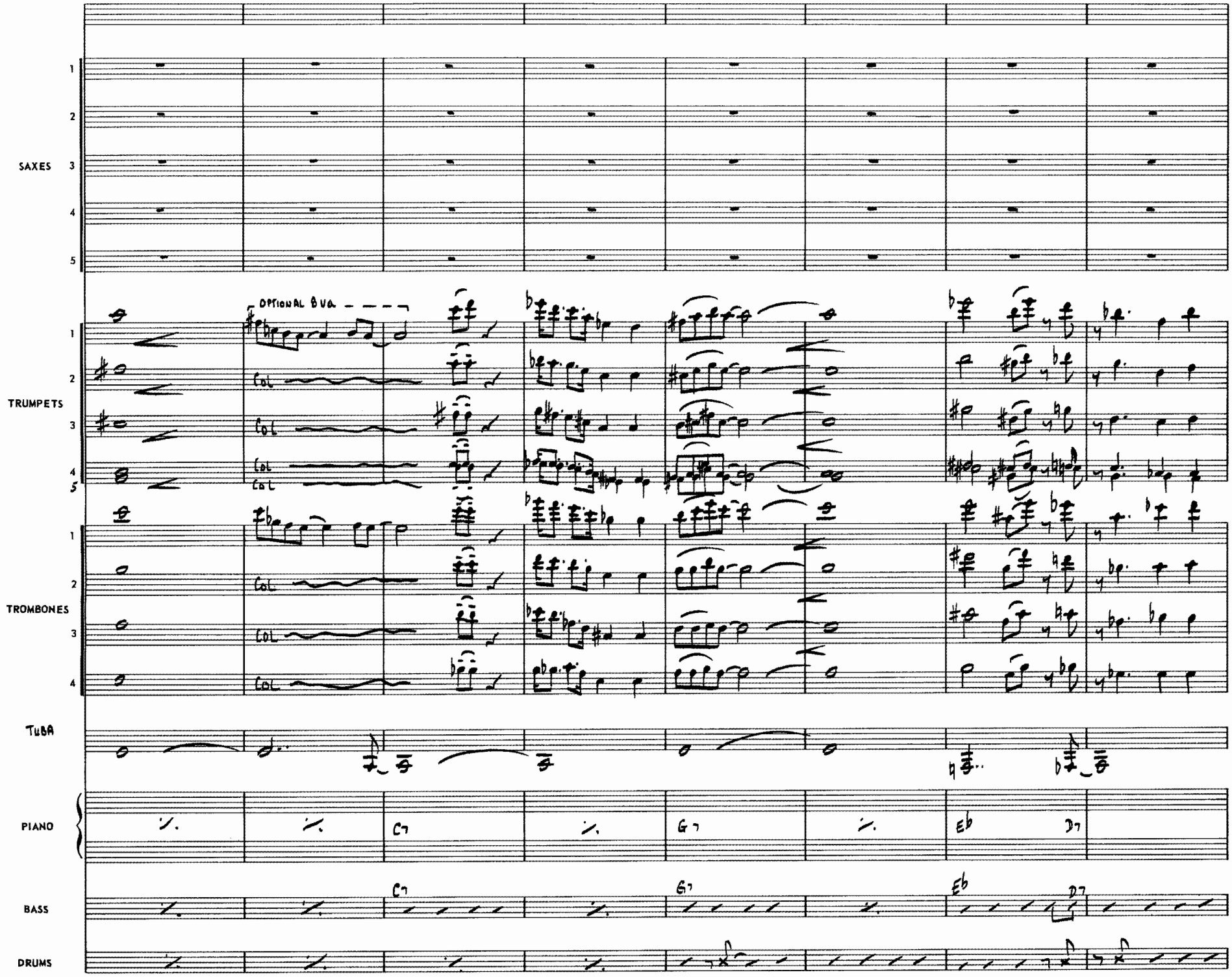
SAXES
1
2
3
4
5
TRUMPETS
OPTIONAL 8VA
COL
TROMBONES
TUBA
PIANO
C7
G7
Eb
D7
BASS
DRUMS

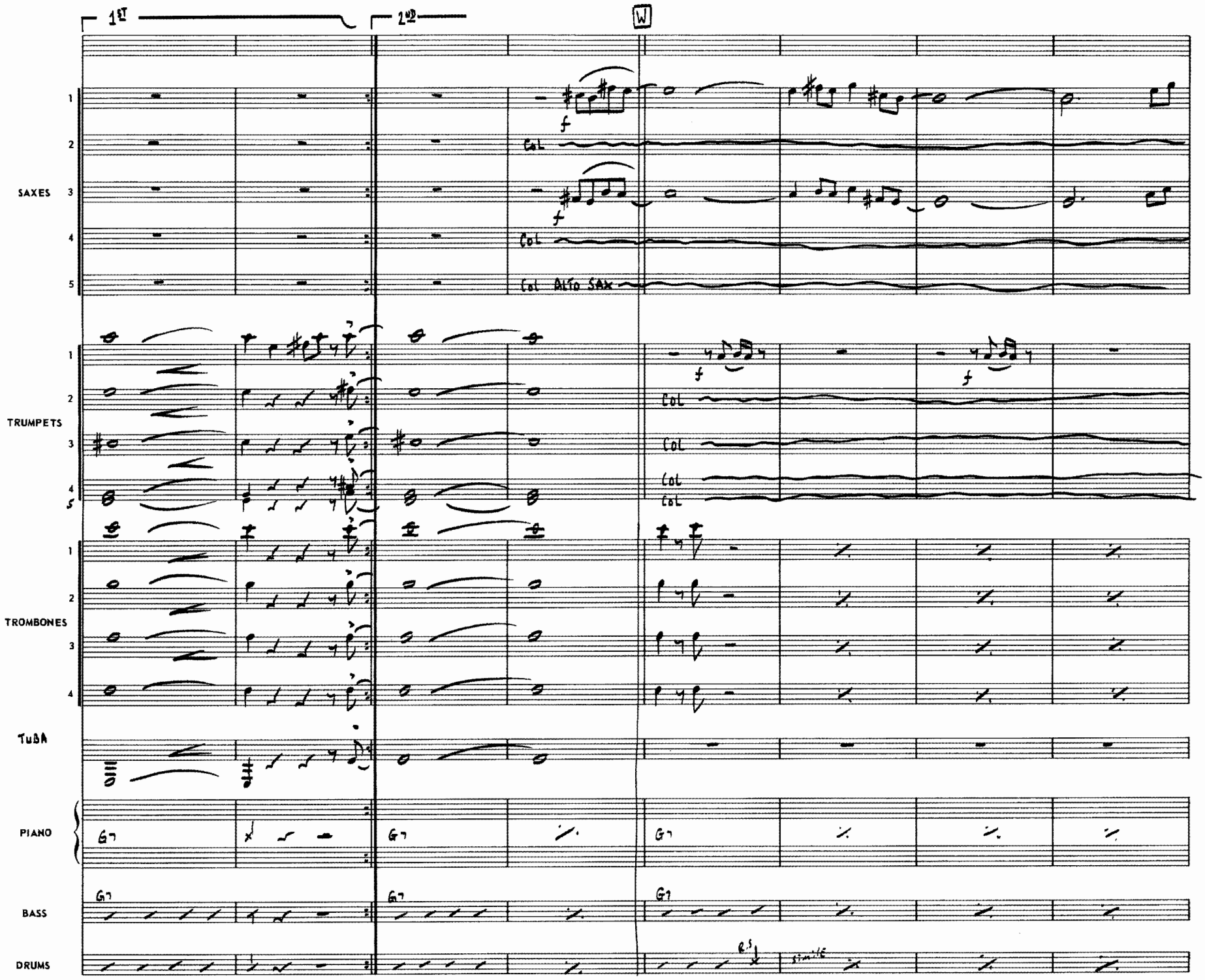
1ST
2ND
W
SAXES
1
2
3
4
5
Col
Col
Col Alto Sax
TRUMPETS
1
2
3
4
5
Col
Col
Col
Col
TROMBONES
1
2
3
4
TUBA
PIANO
G7
G7
G7
BASS
G7
G7
G7
DRUMS
R.S.
simile

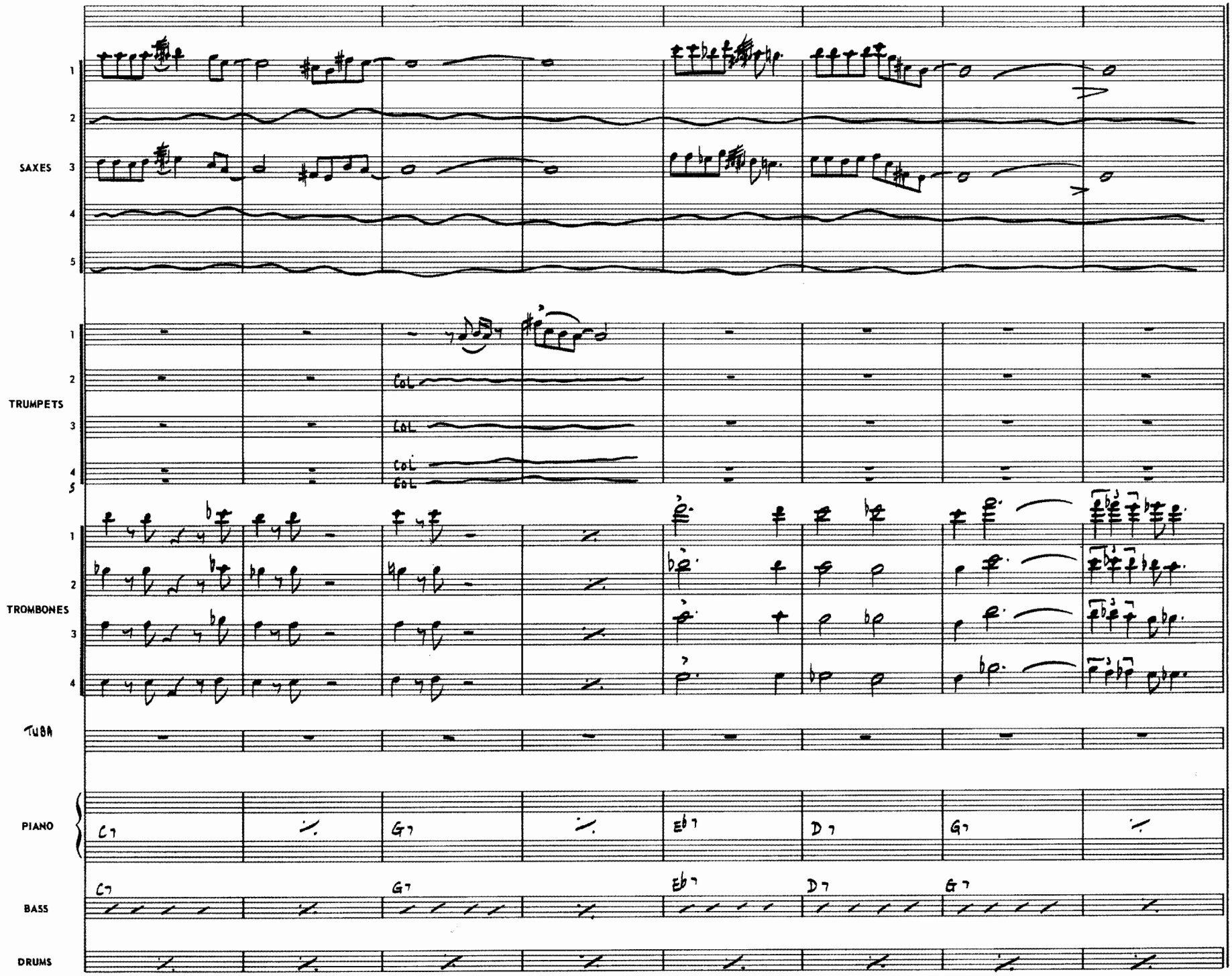
SAXES
1
2
3
4
5
TRUMPETS
1
2
3
4
5
Col
Col
Col
Col
TROMBONES
1
2
3
4
TUBA
PIANO
C7
G7
Eb7
D7
G7
BASS
C7
G7
Eb7
D7
G7
DRUMS

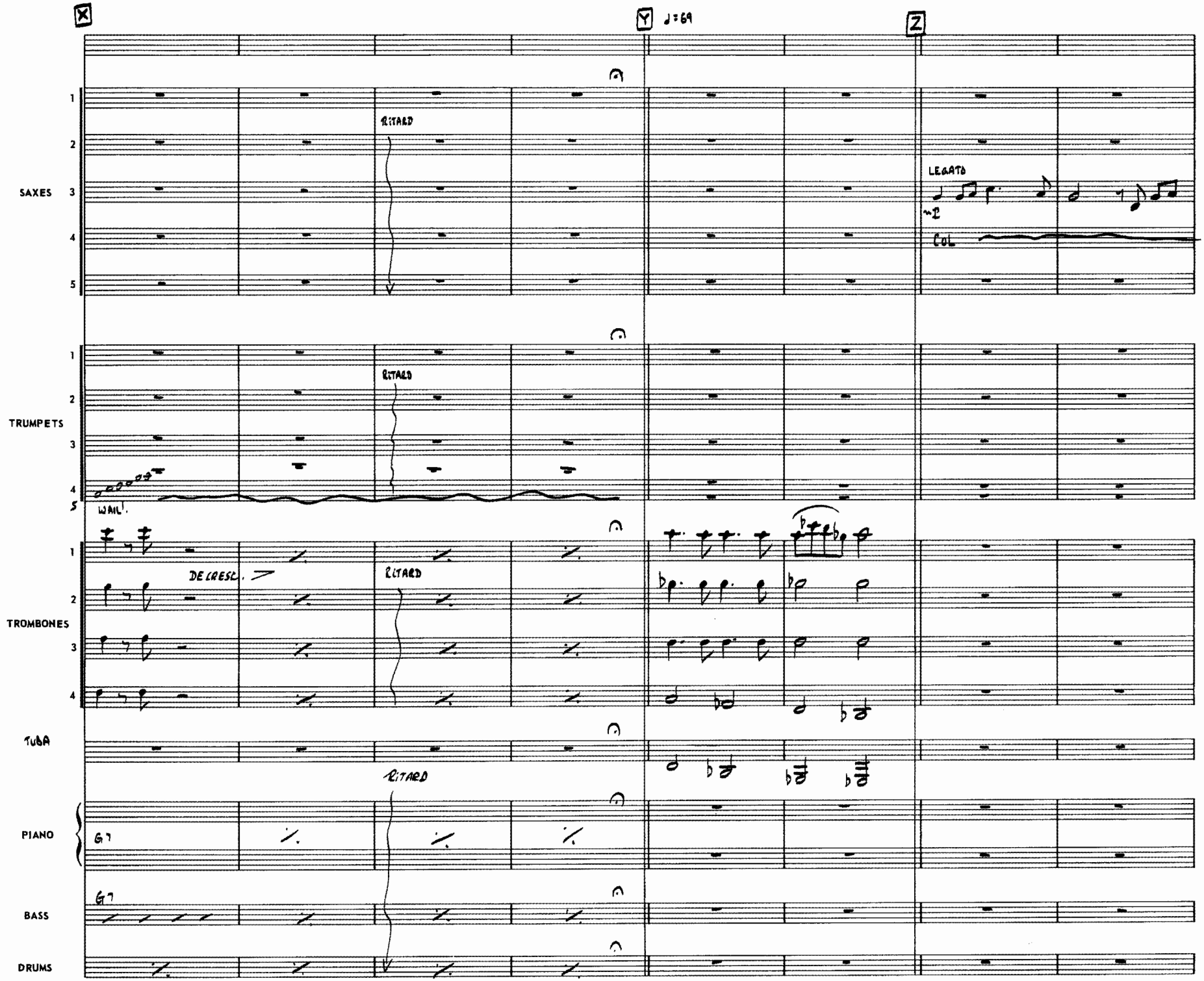
X
Y
♩=69
Z
SAXES
1
2
3
4
5
RITARD
LEGATO
mf
Col
TRUMPETS
WAIL!
TROMBONES
DECRESC.
TUBA
PIANO
G7
BASS
DRUMS

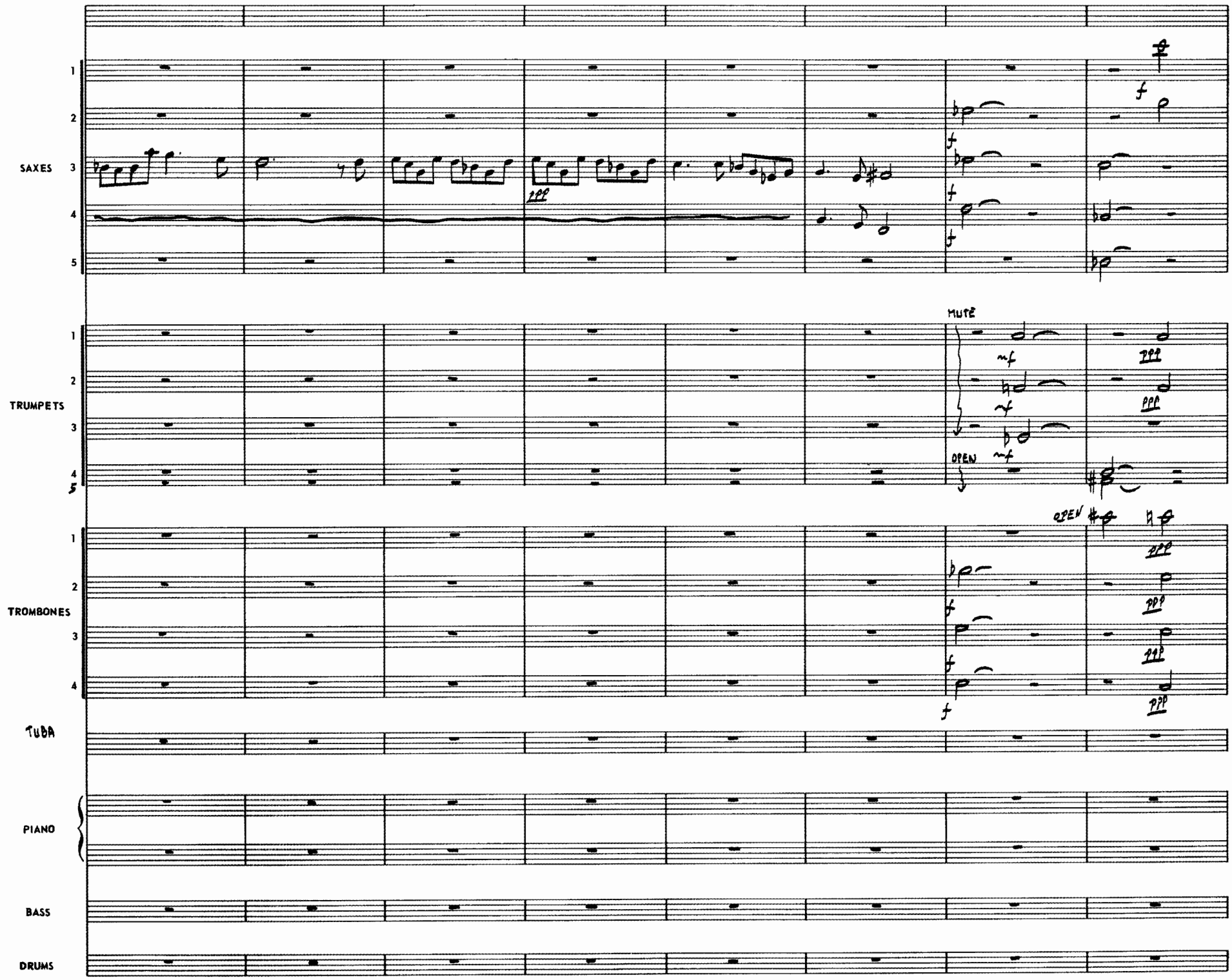
SAXES
1
2
3
4
5
ppp
f
TRUMPETS
MUTE
OPEN
mf
ppp
TROMBONES
TUBA
PIANO
BASS
DRUMS

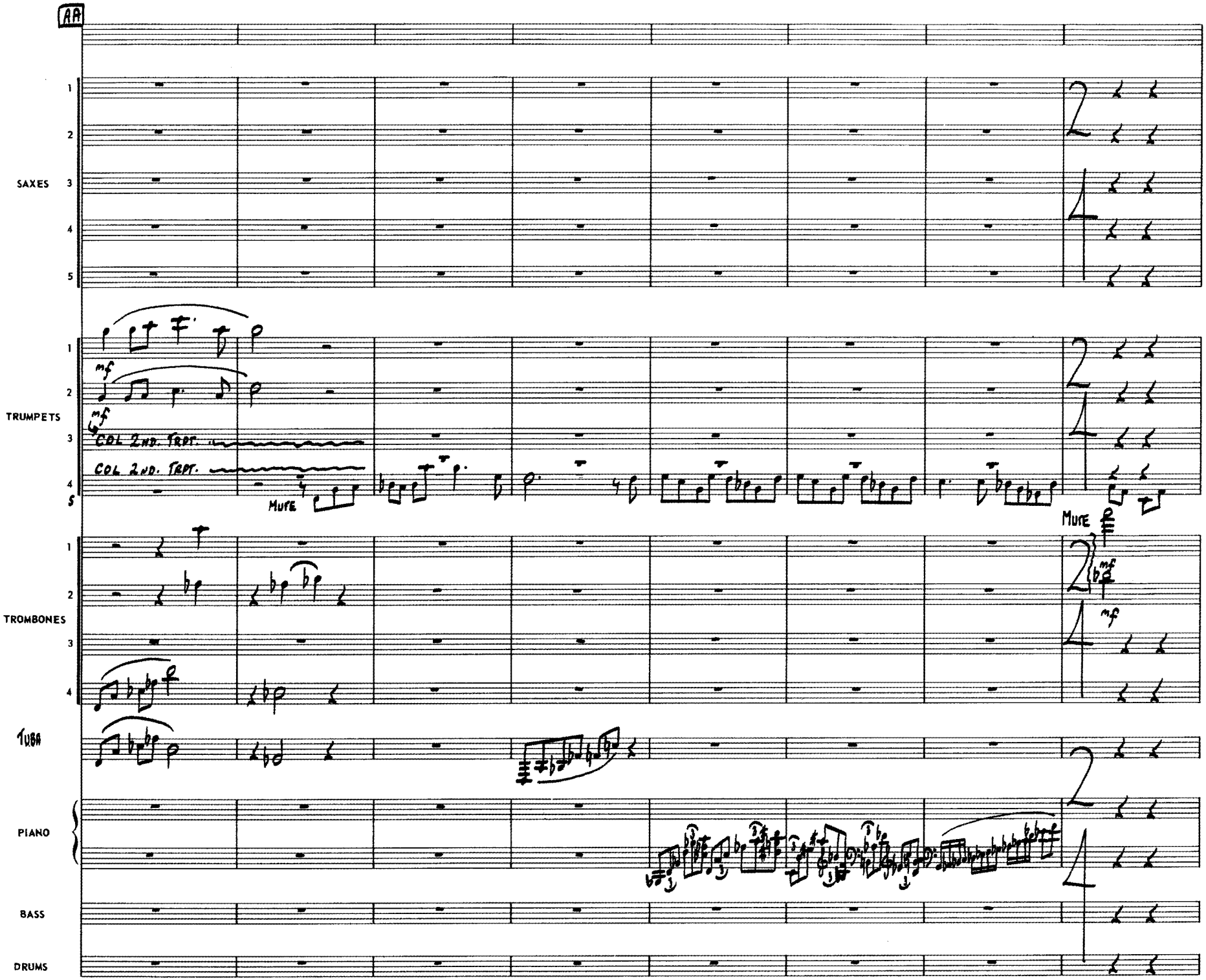
AA
SAXES
TRUMPETS
mf
mf
COL 2ND. TRPT.
COL 2ND. TRPT.
MUTE
MUTE
mf
mf
TROMBONES
TUBA
PIANO
BASS
DRUMS

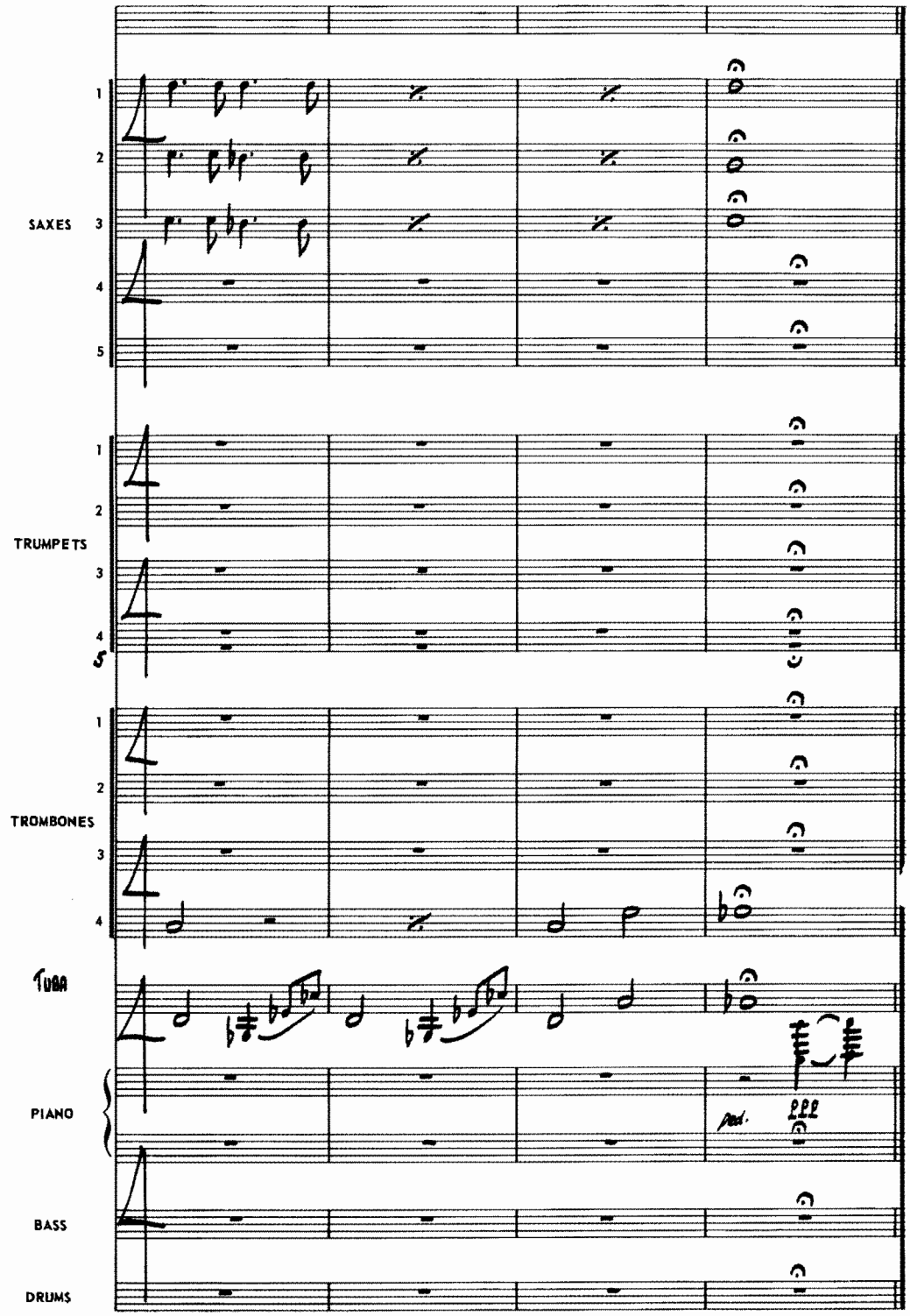
SAXES
1
2
3
4
5
TRUMPETS
1
2
3
4
5
TROMBONES
1
2
3
4
TUBA
PIANO
ped.
ppp
BASS
DRUMS