The Soul of '76 (1975)

By David Baker

The Bicentennial
Musical Celebration
A gift from
JCPenney

Alto 1

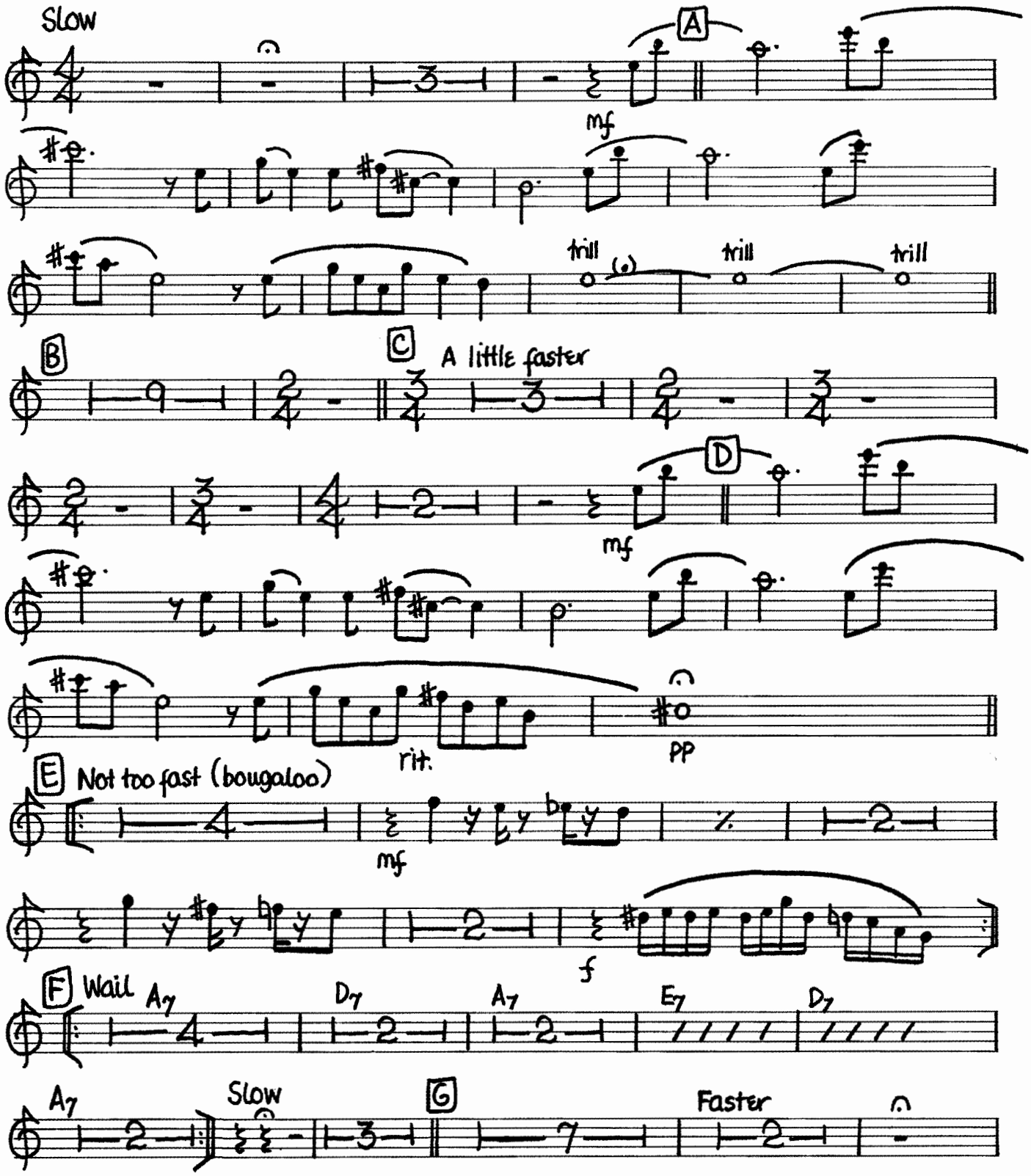

Copyright 1975 JCPenney Company

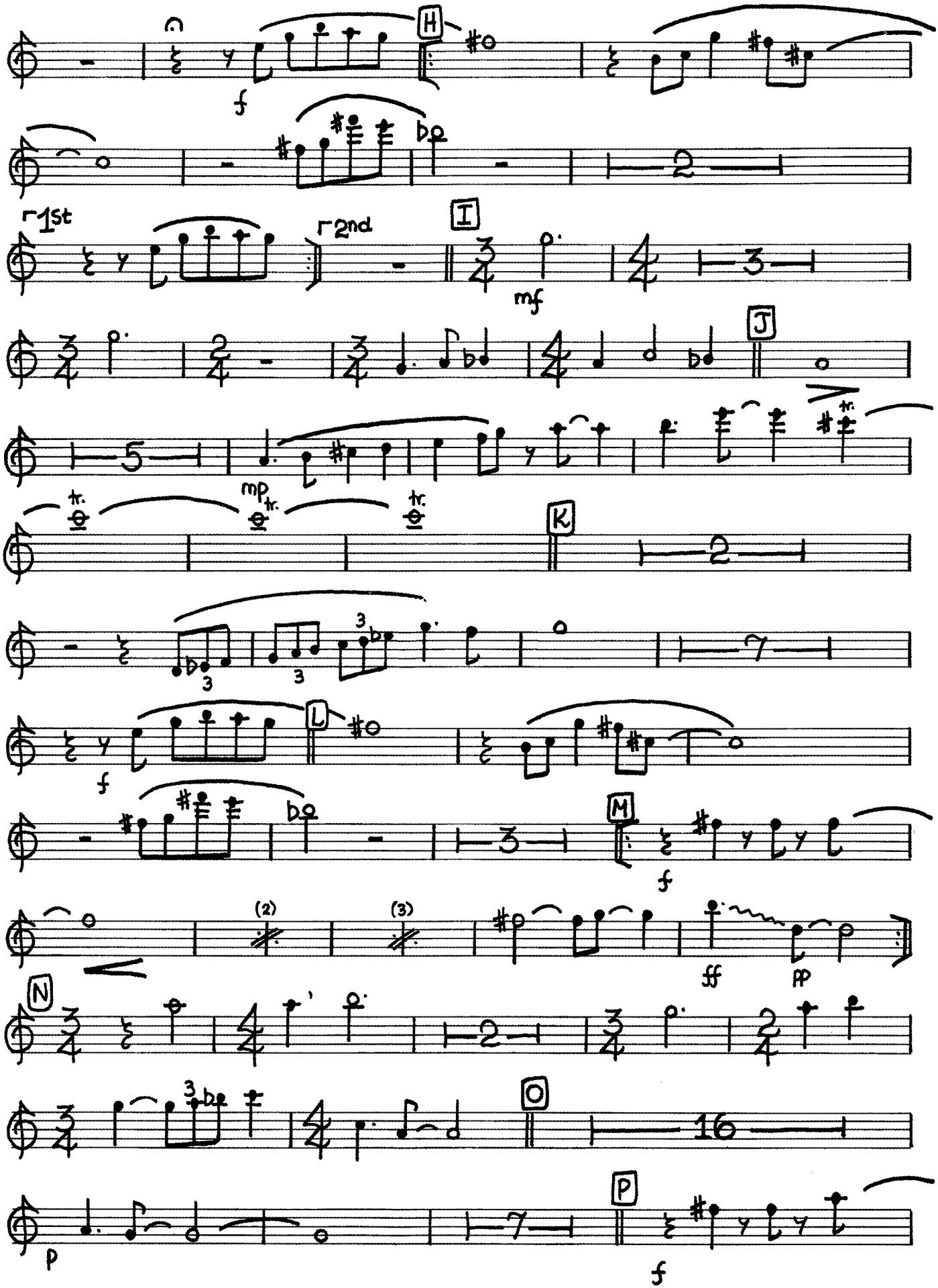
H
f
1st
2nd
I
mf
J
tr.
mp
K
3
L
f
M
f
(2)
(3)
ff
pp
N
O
P
p
f

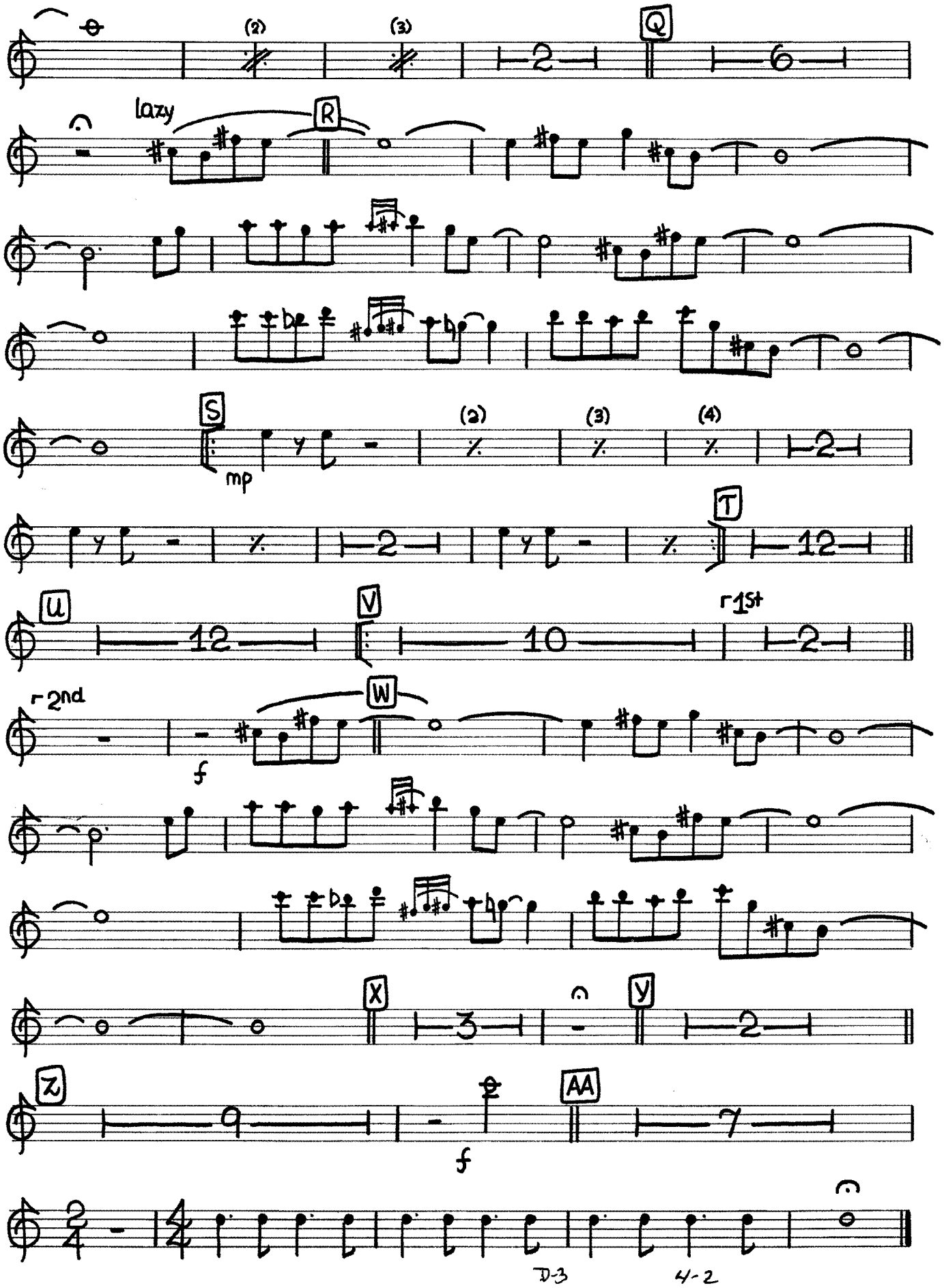
(2)
(3)
Q
2
6
lazy
R
S
mp
(2)
(3)
(4)
2
T
12
U
12
V
10
r 1st
2
r 2nd
W
f
X
3
Y
2
Z
9
f
AA
7
D-3
4-2

The Soul of '76 (1975)

By David Baker

The Bicentennial
Musical Celebration
A gift from
JCPenney

Alto 2

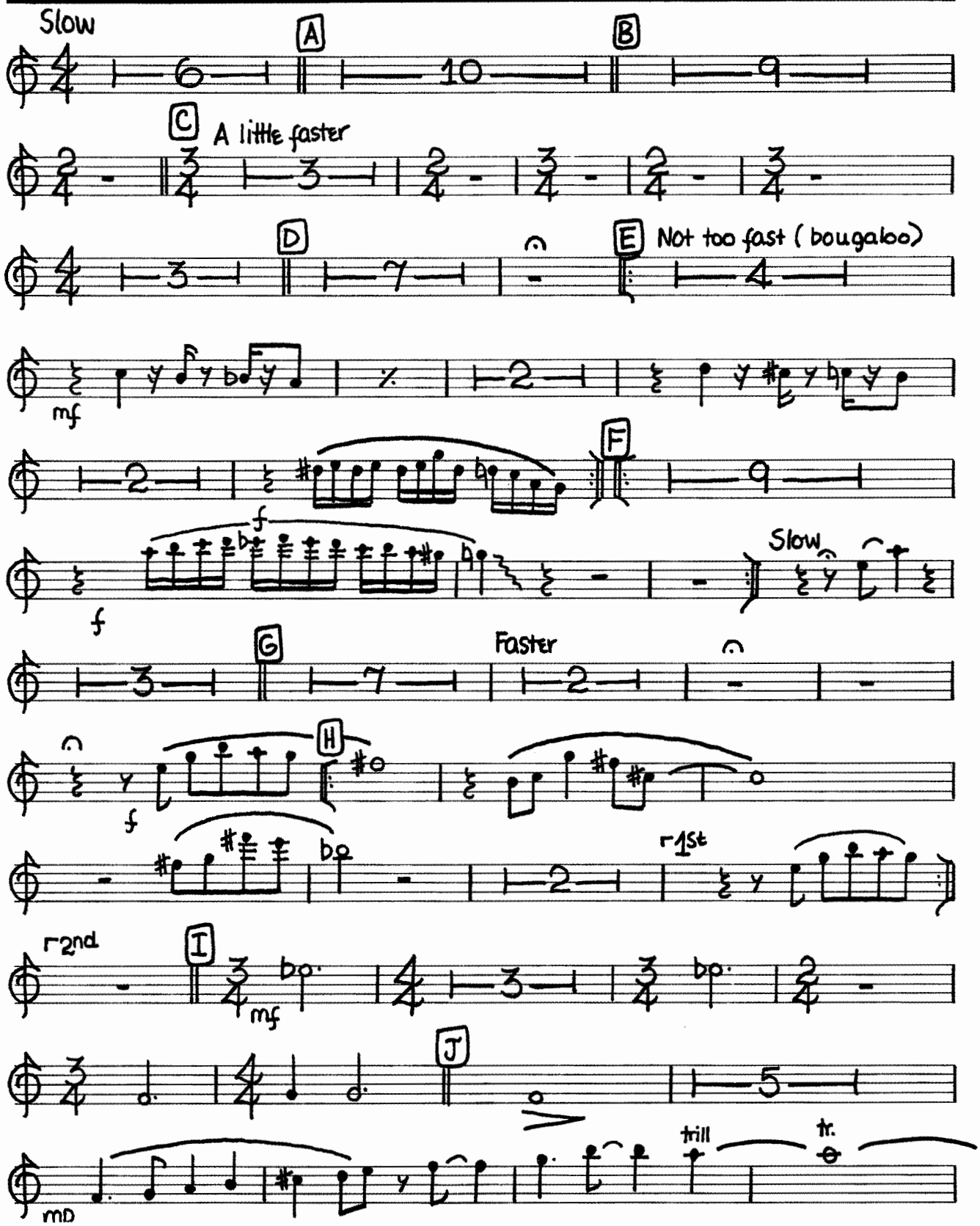

Copyright 1975 JCPenney Company

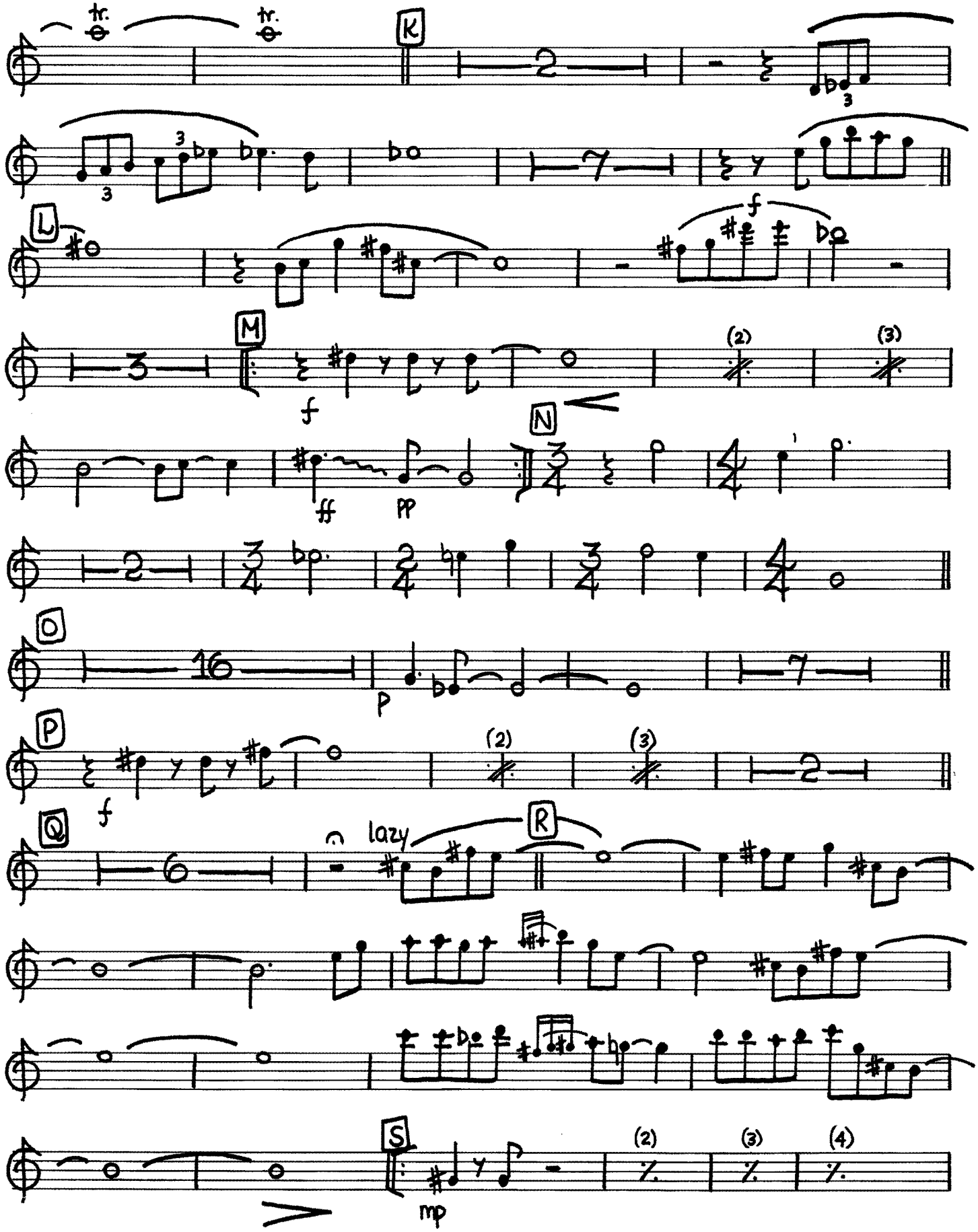
tr.
tr.
K
L
f
M
f
(2)
(3)
N
ff
pp
O
p
P
f
(2)
(3)
Q
lazy
R
S
mp
(2)
(3)
(4)

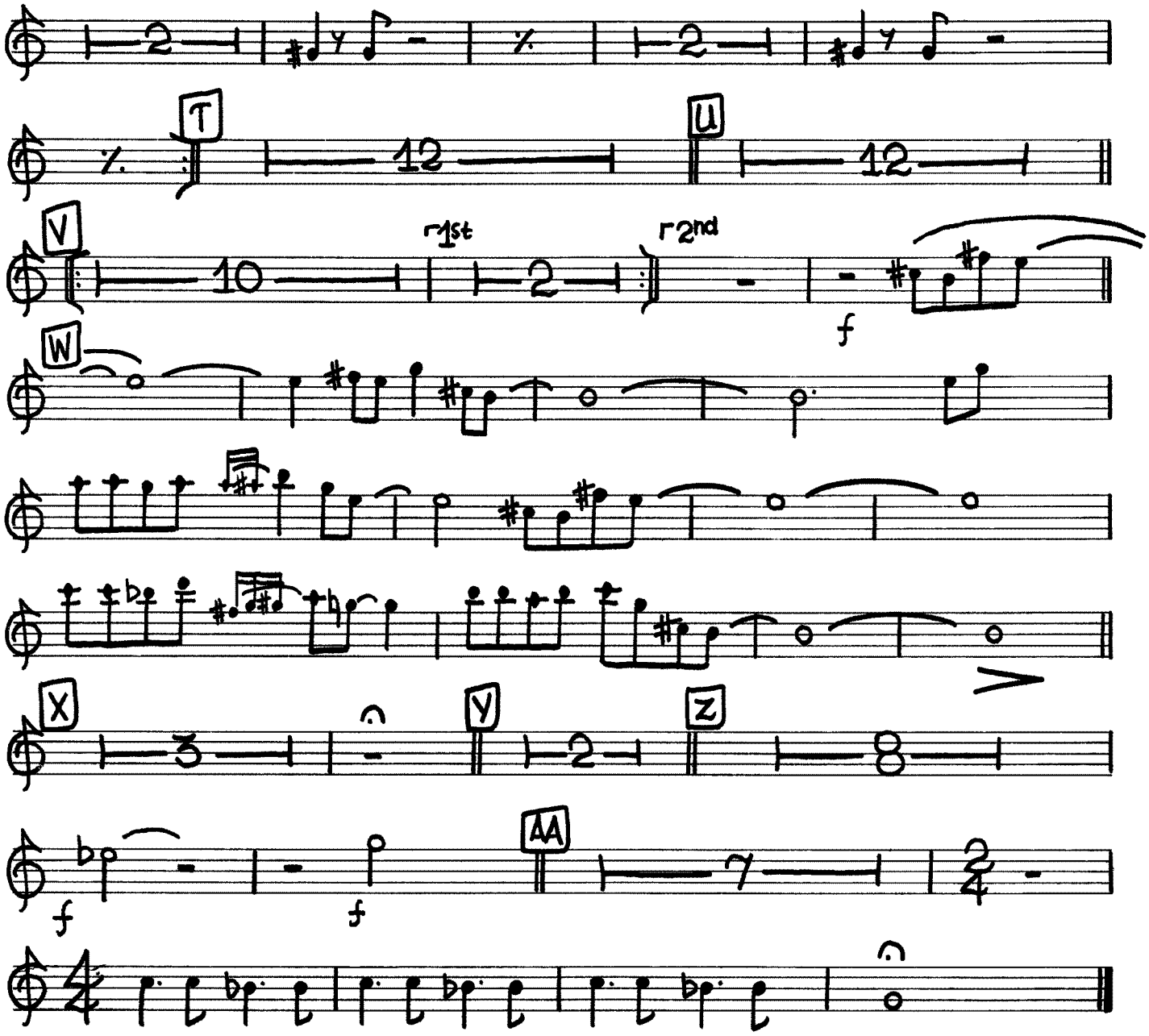
T
U
V
1st
2nd
f
W
X
Y
Z
AA
f
f

The Soul of '76 (1975)

By David Baker

The Bicentennial
Musical Celebration
A gift from
JCPenney

Tenor 1

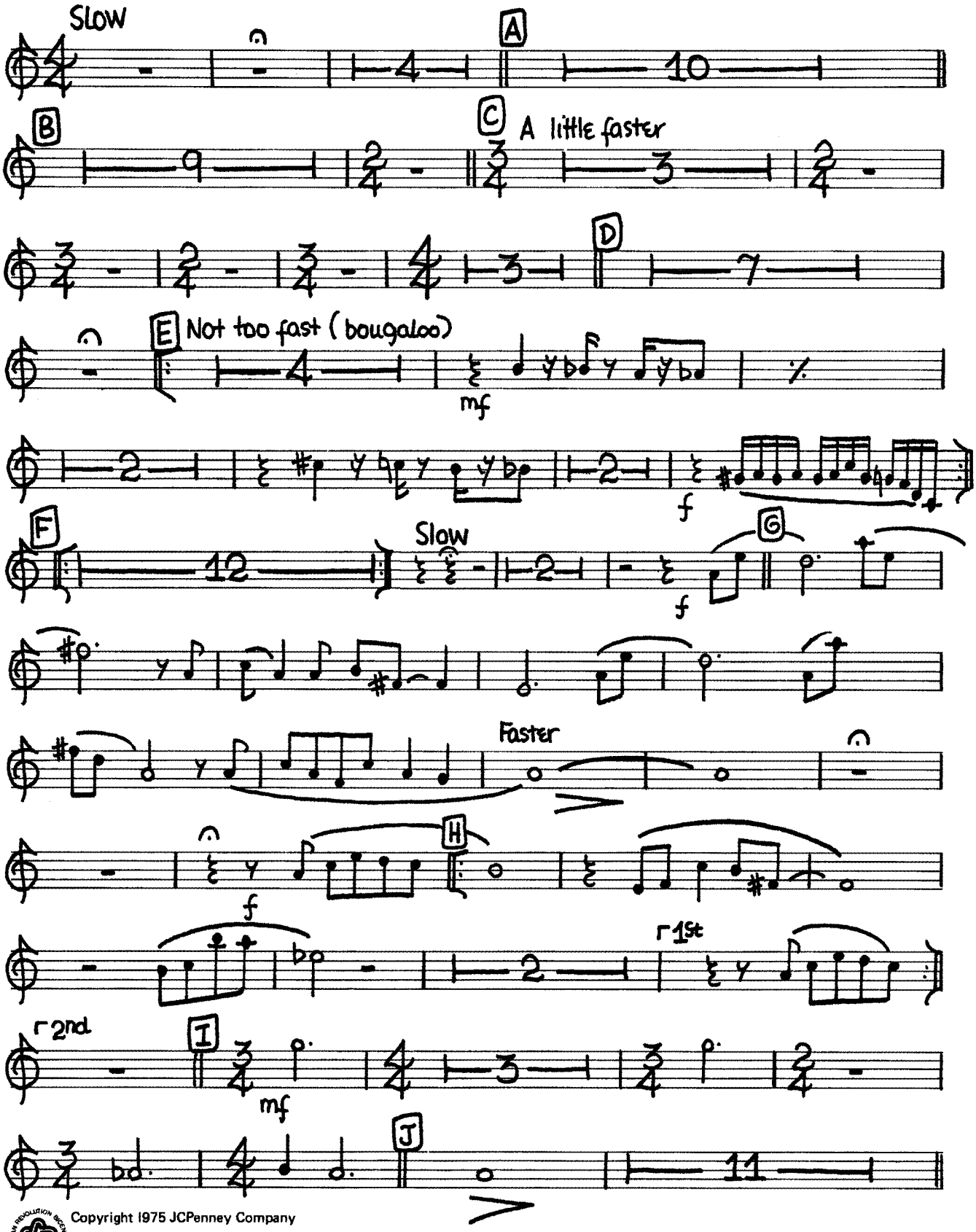

Copyright 1975 JCPenney Company

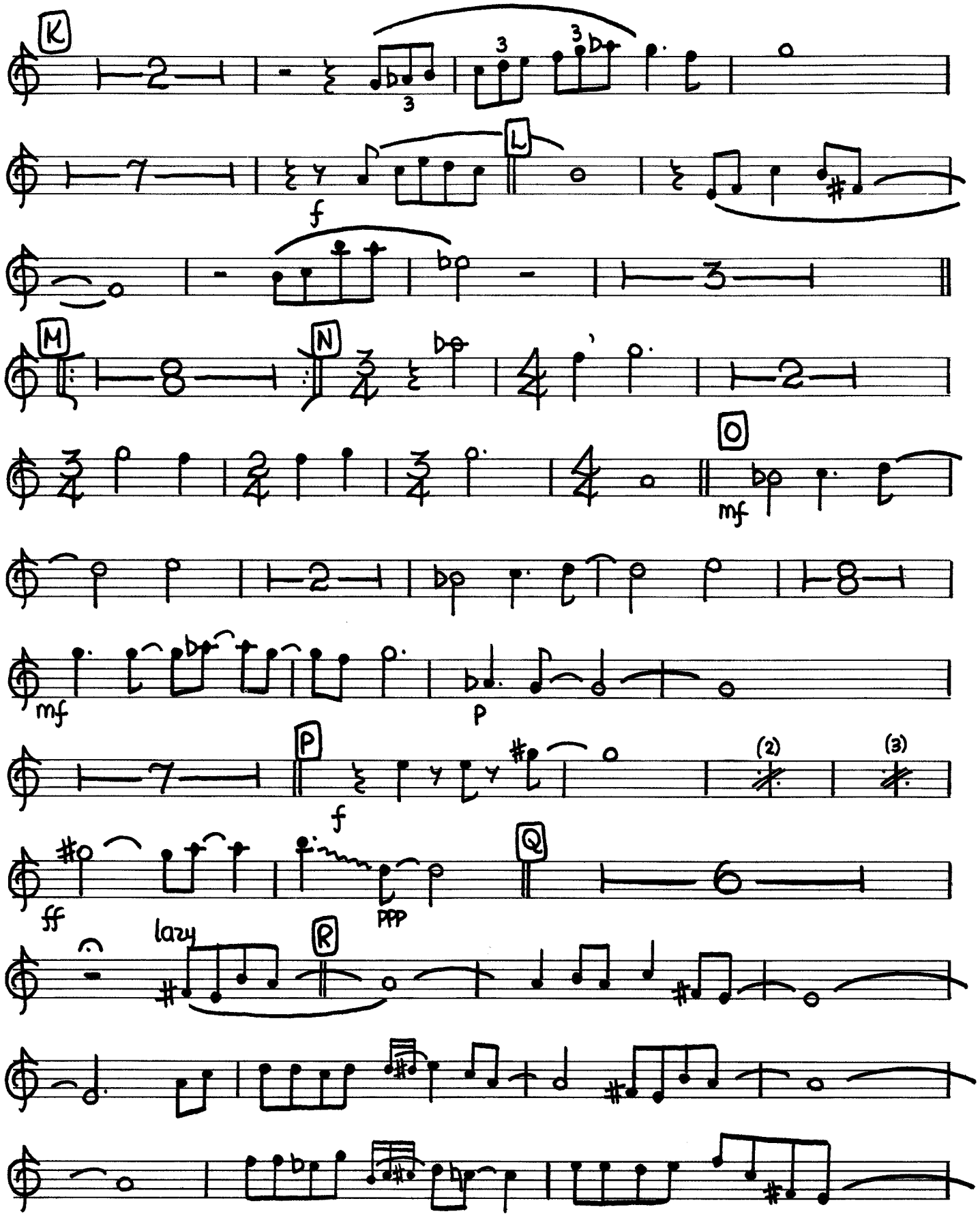
K
L
f
M
N
O
mf
mf
p
P
f
(2)
(3)
ff
ppp
Q
lazy
R

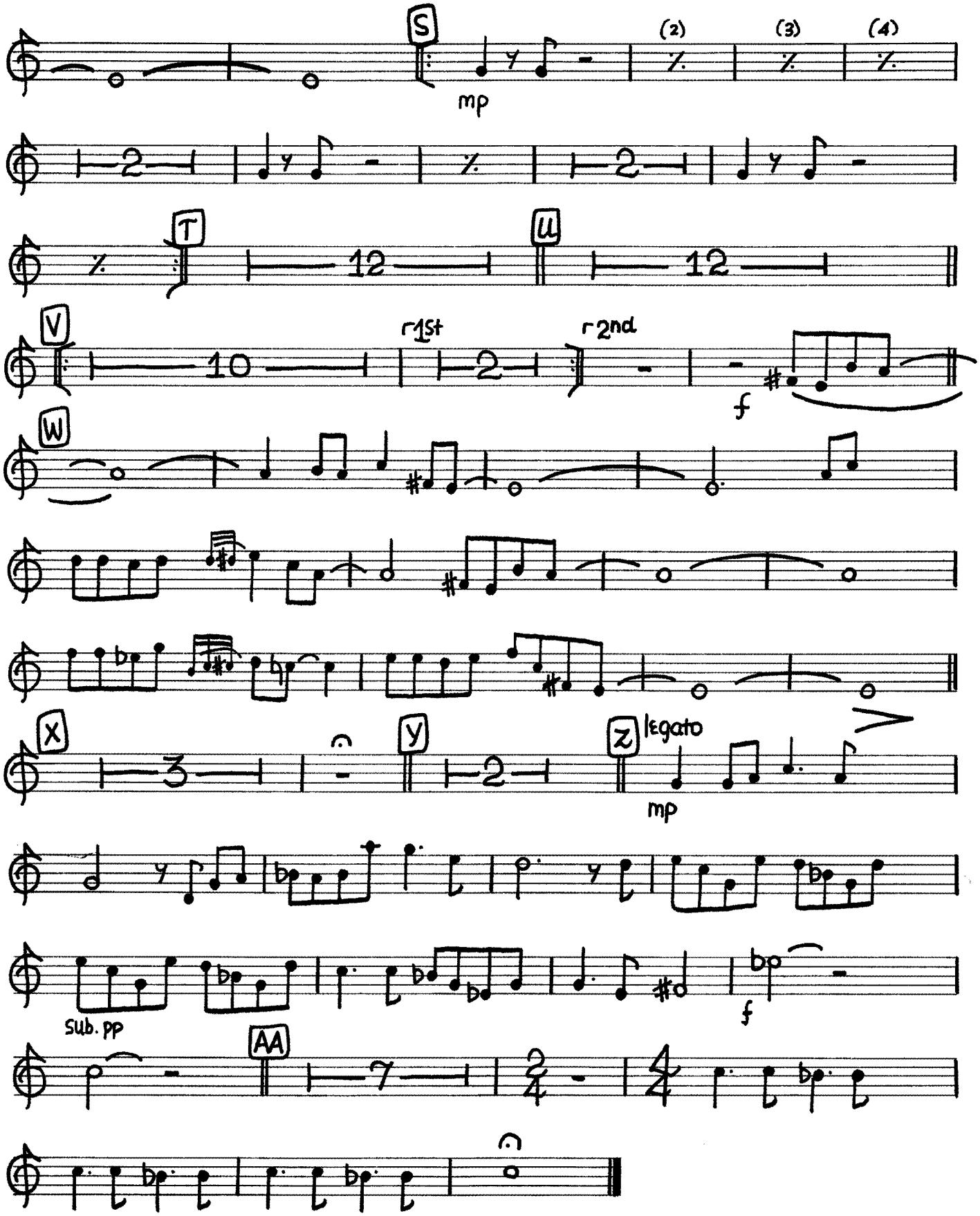
S
mp
(2)
(3)
(4)
T
U
V
r1st
r2nd
f
W
X
Y
Z
legato
mp
sub. pp
f
AA

The Soul of '76 (1975)

By David Baker

The Bicentennial
Musical Celebration
A gift from
JCPenney

Tenor 2

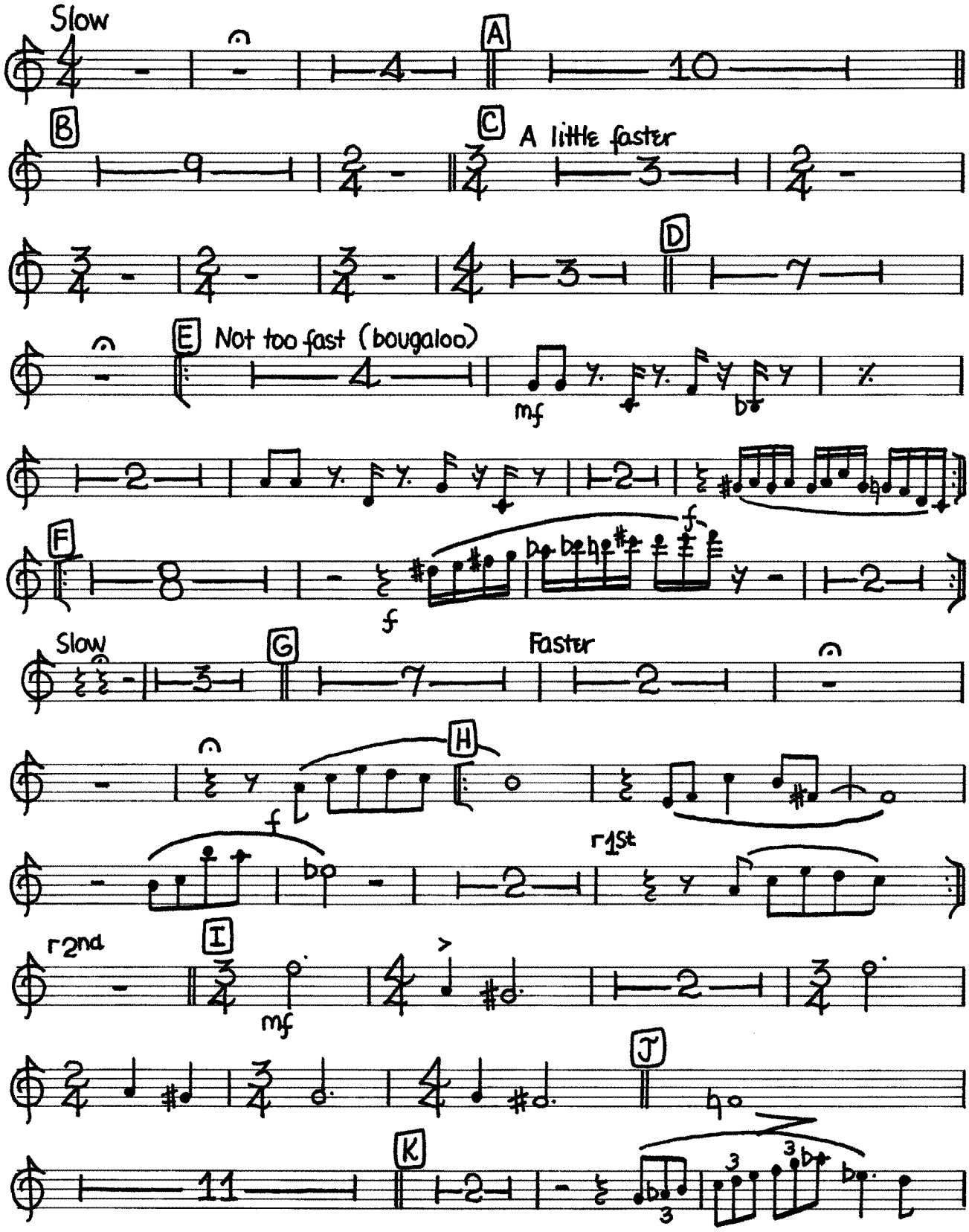

Copyright 1975 JCPenney Company

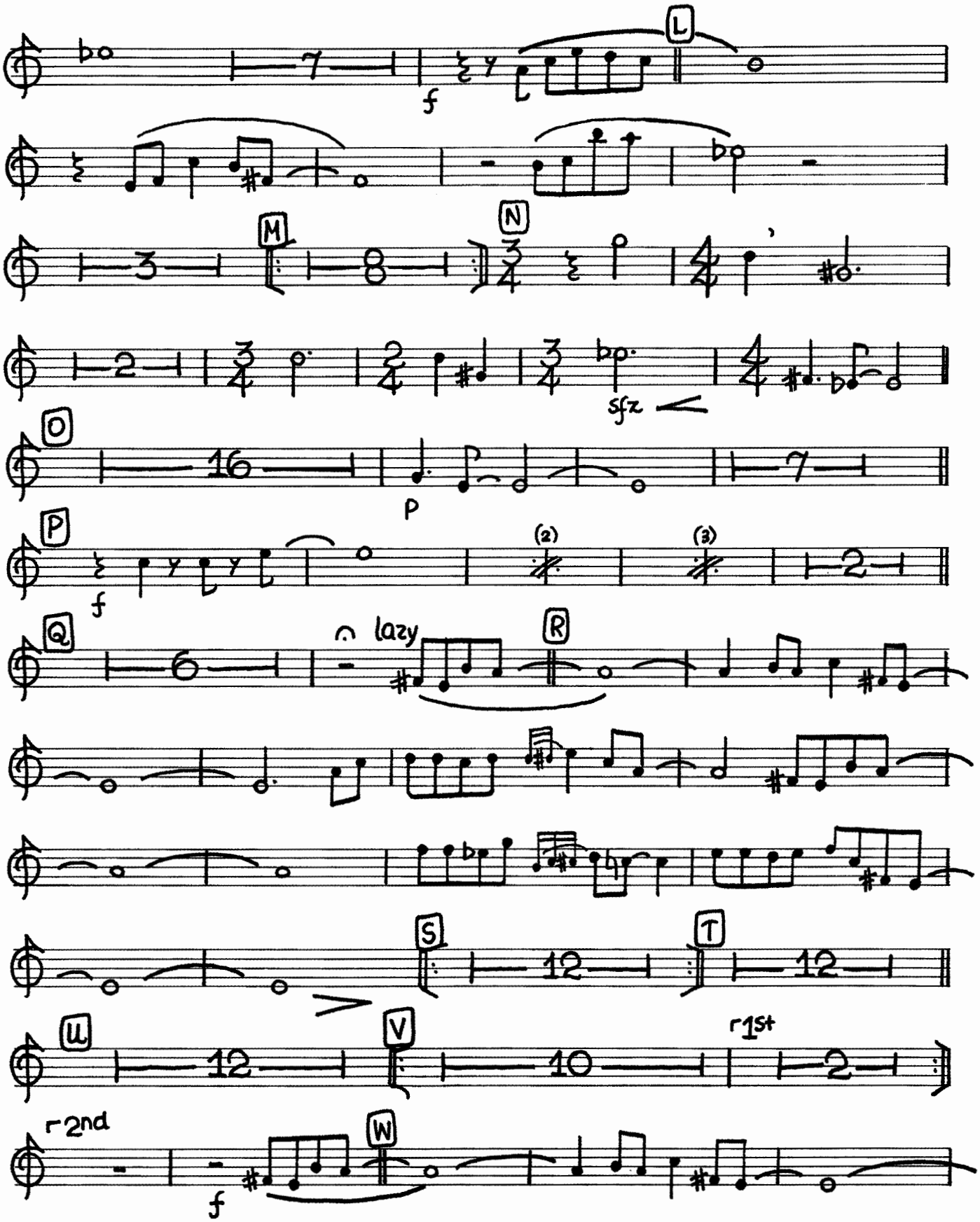
L
f
M
N
sfz
O
p
P
f
(2)
(3)
Q
lazy
R
S
T
U
V
r1st
r2nd
W
f

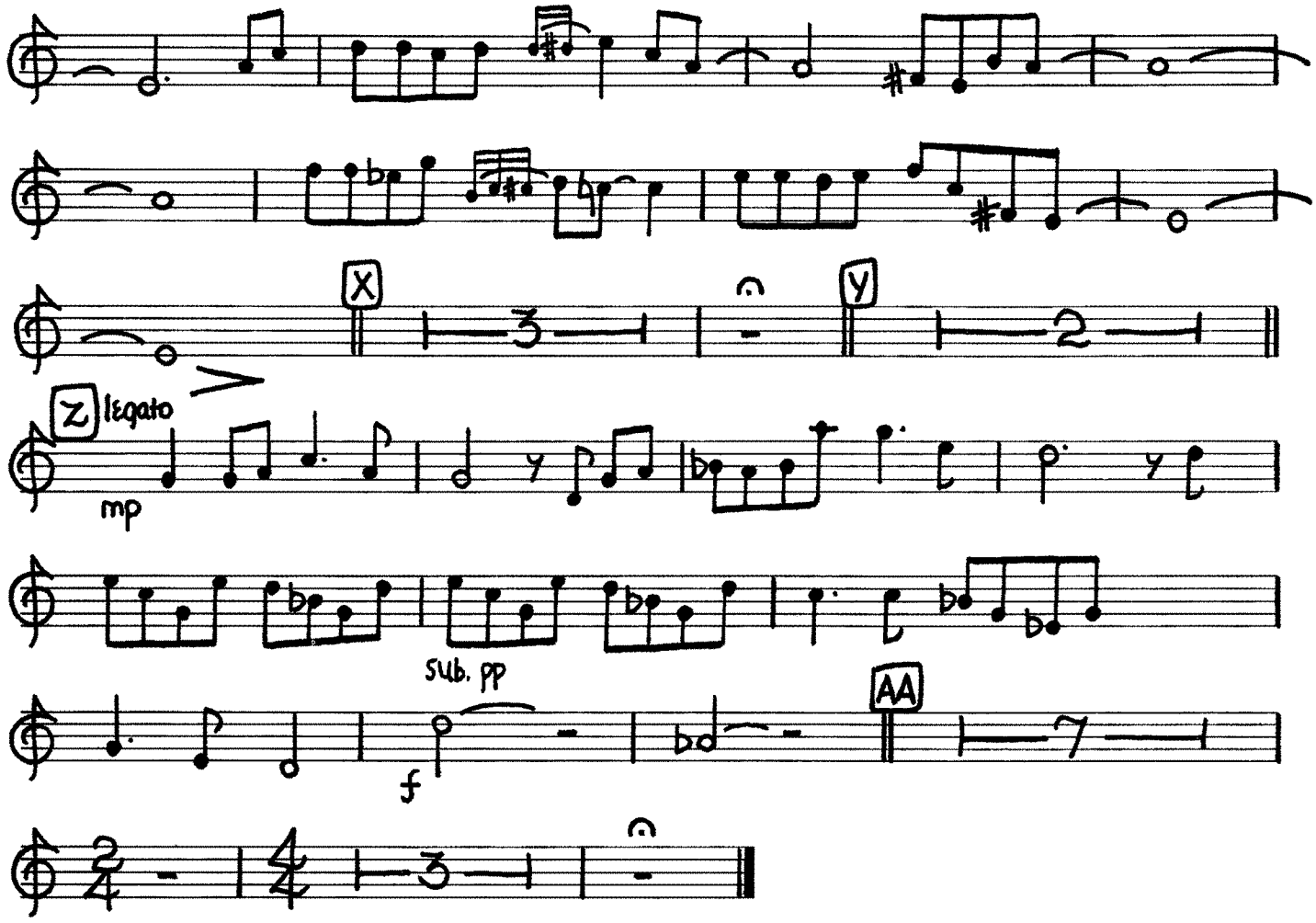
X
3
Y
2
Z
legato
mp
sub. pp
f
AA
7

The Soul of '76 (1975)

By David Baker

The Bicentennial
Musical Celebration
A gift from
JCPenney

Bari

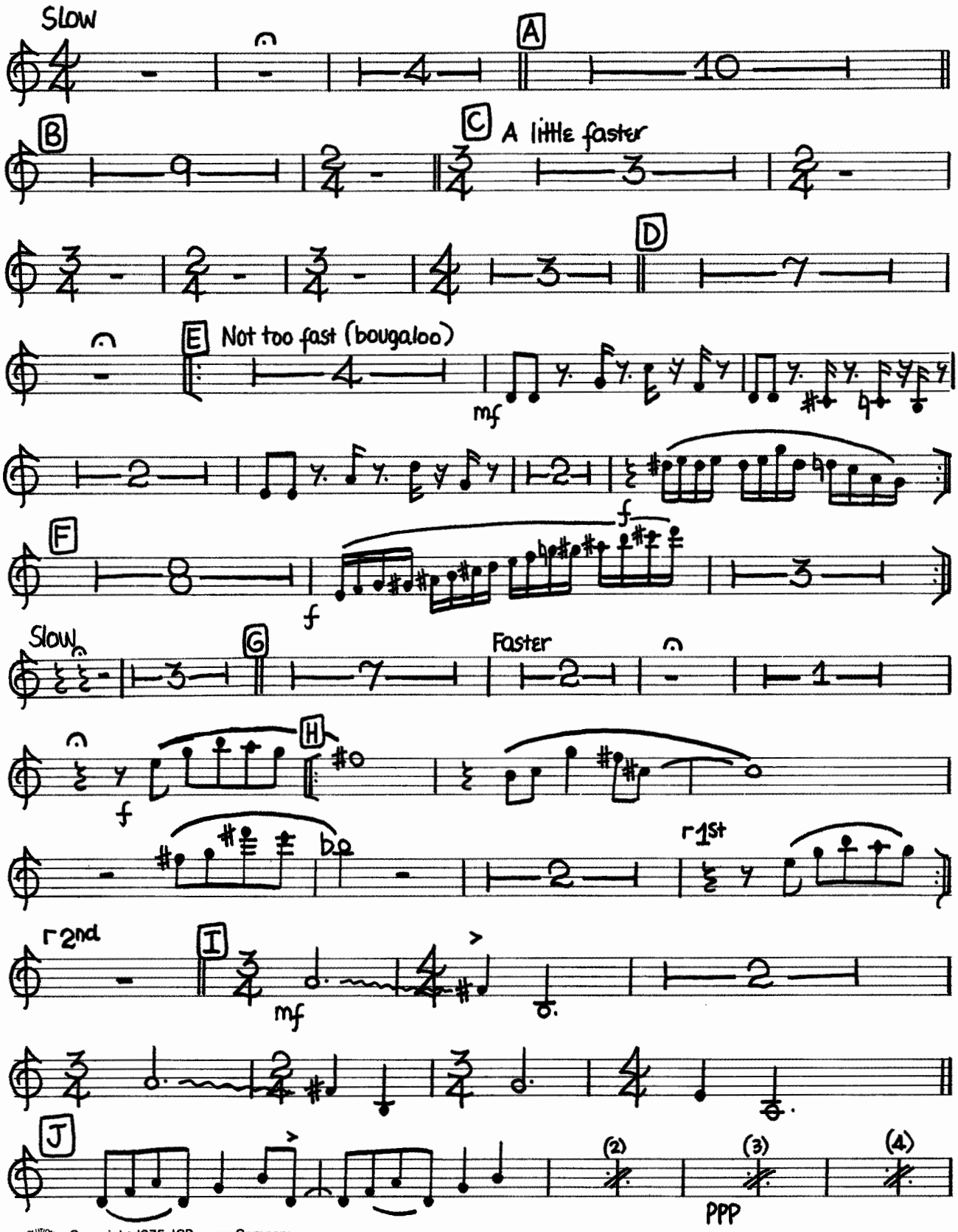

Copyright 1975 JCPenney Company

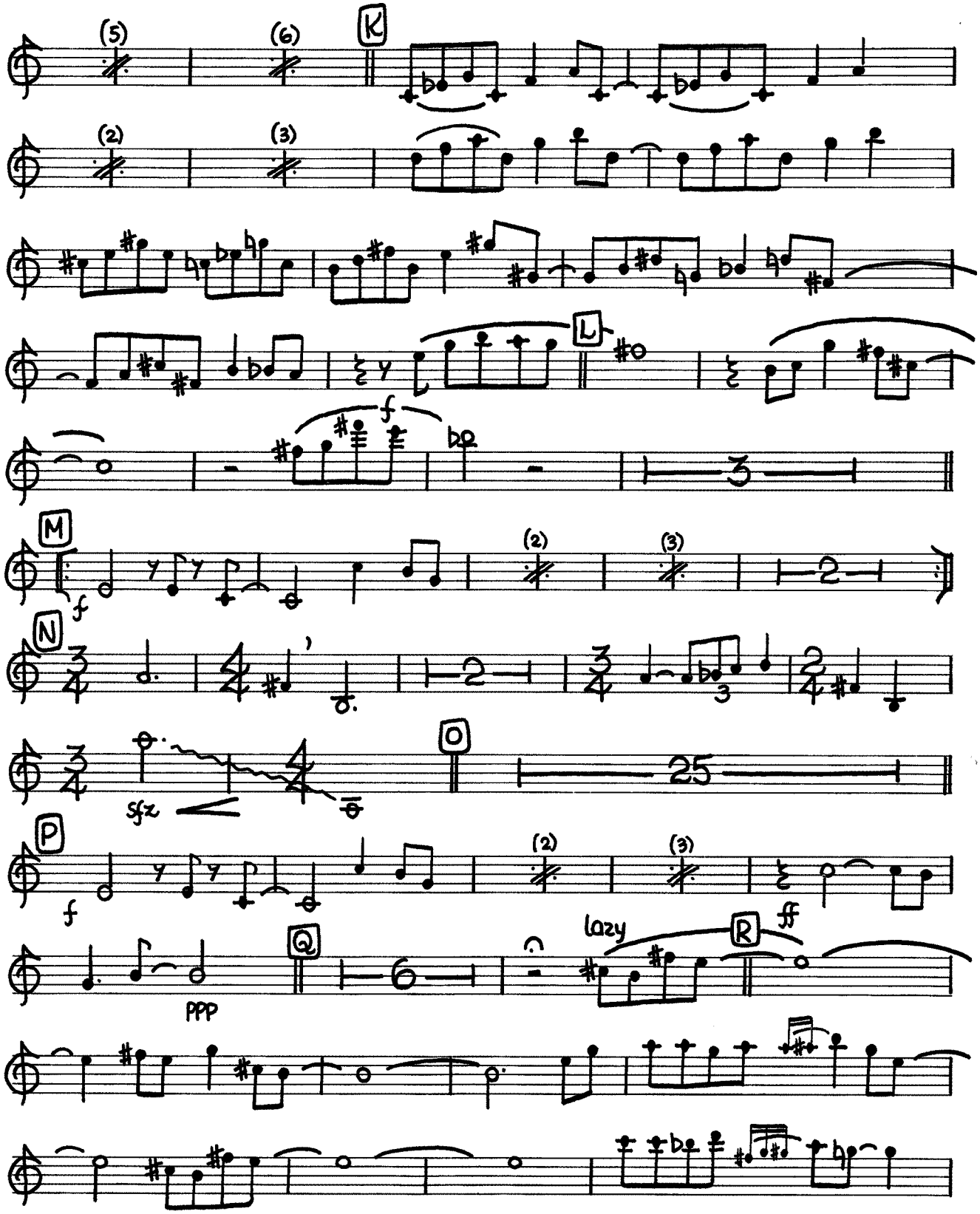
(5)
(6)
K
(2)
(3)
L
f
M
f
(2)
(3)
N
3
O
25
sfz
P
f
(2)
(3)
ff
Q
6
ppp
lazy
R

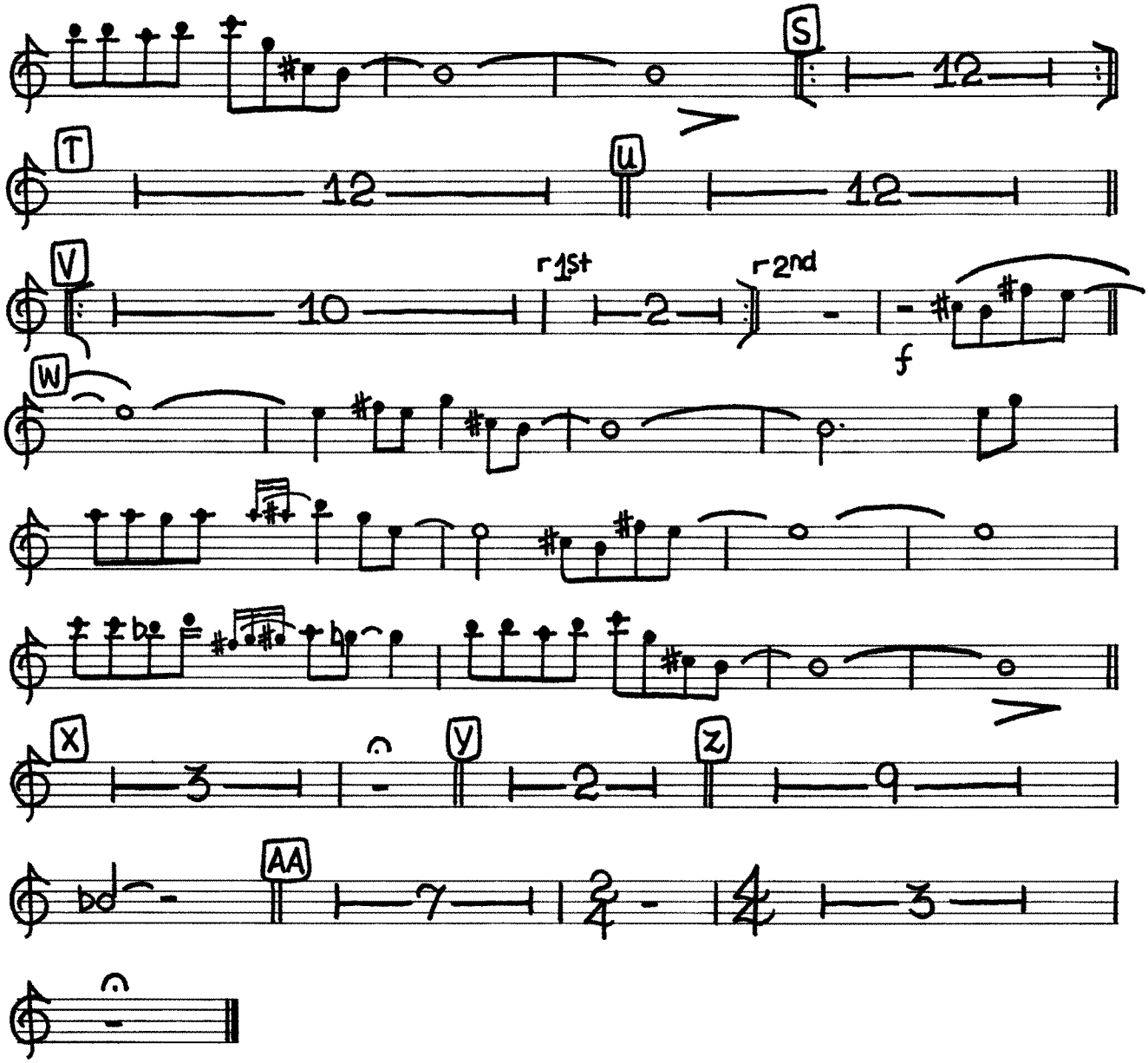
S
12
T
12
U
12
V
10
r 1st
2
r 2nd
f
W
X
3
Y
2
Z
9
AA
7
3

The Soul of '76 (1975)

By David Baker

The Bicentennial
Musical Celebration
A gift from
JCPenney

Trumpet 1

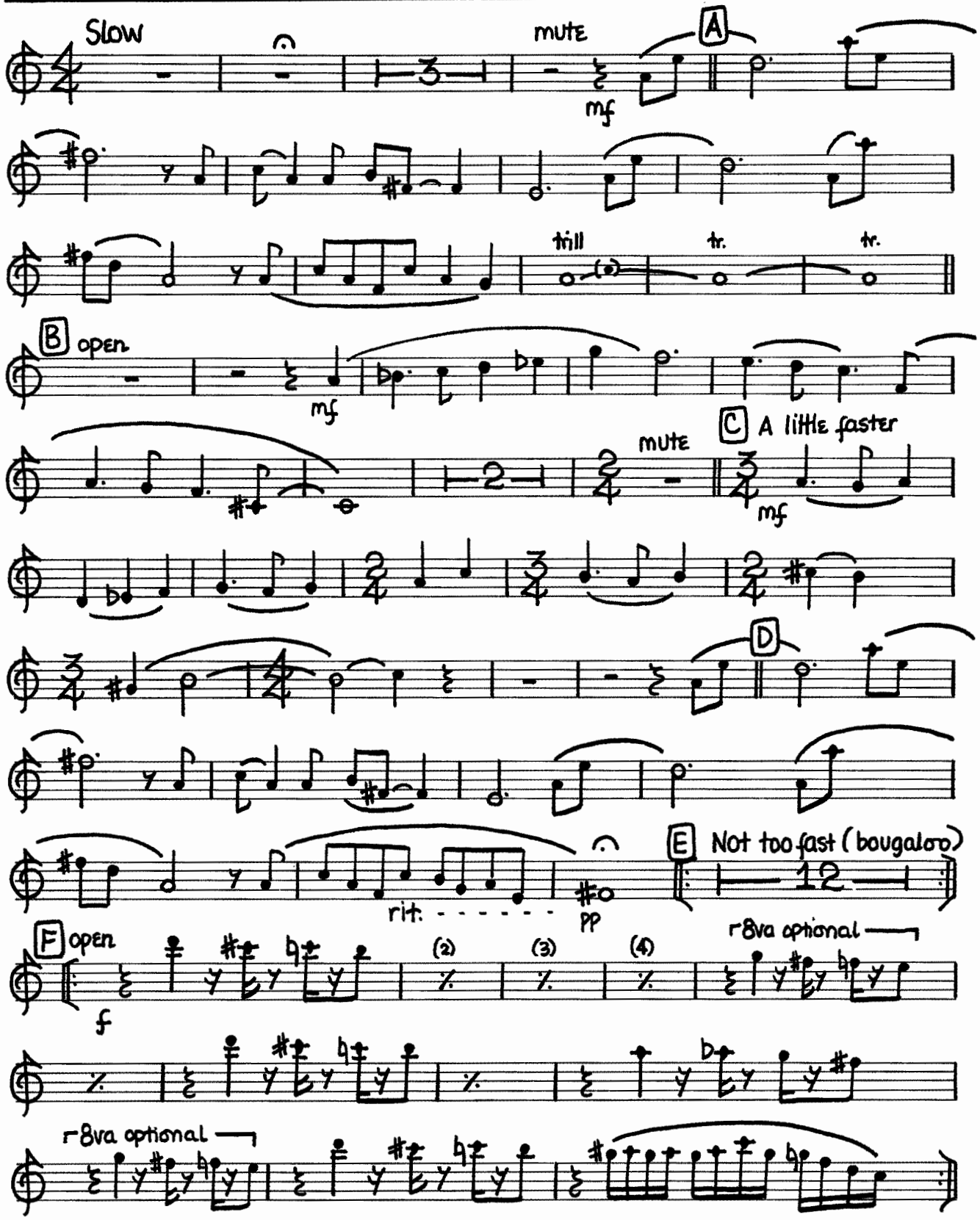

Copyright 1975 JCPenney Company

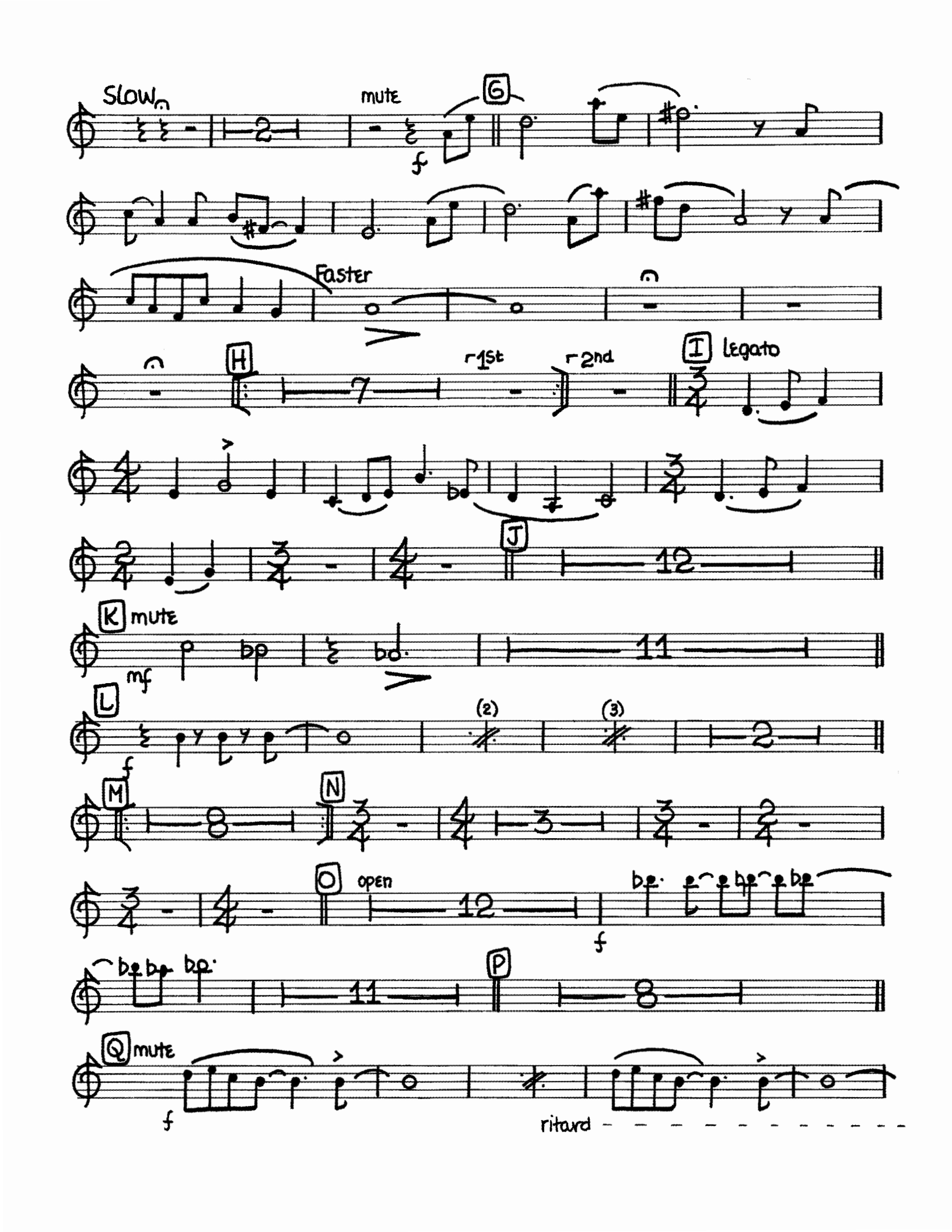
SLOW
mute
f
G
Faster
H
r 1st
r 2nd
I
Legato
J
K
mute
mf
L
f
(2)
(3)
M
N
O
open
f
P
Q
mute
f
ritard

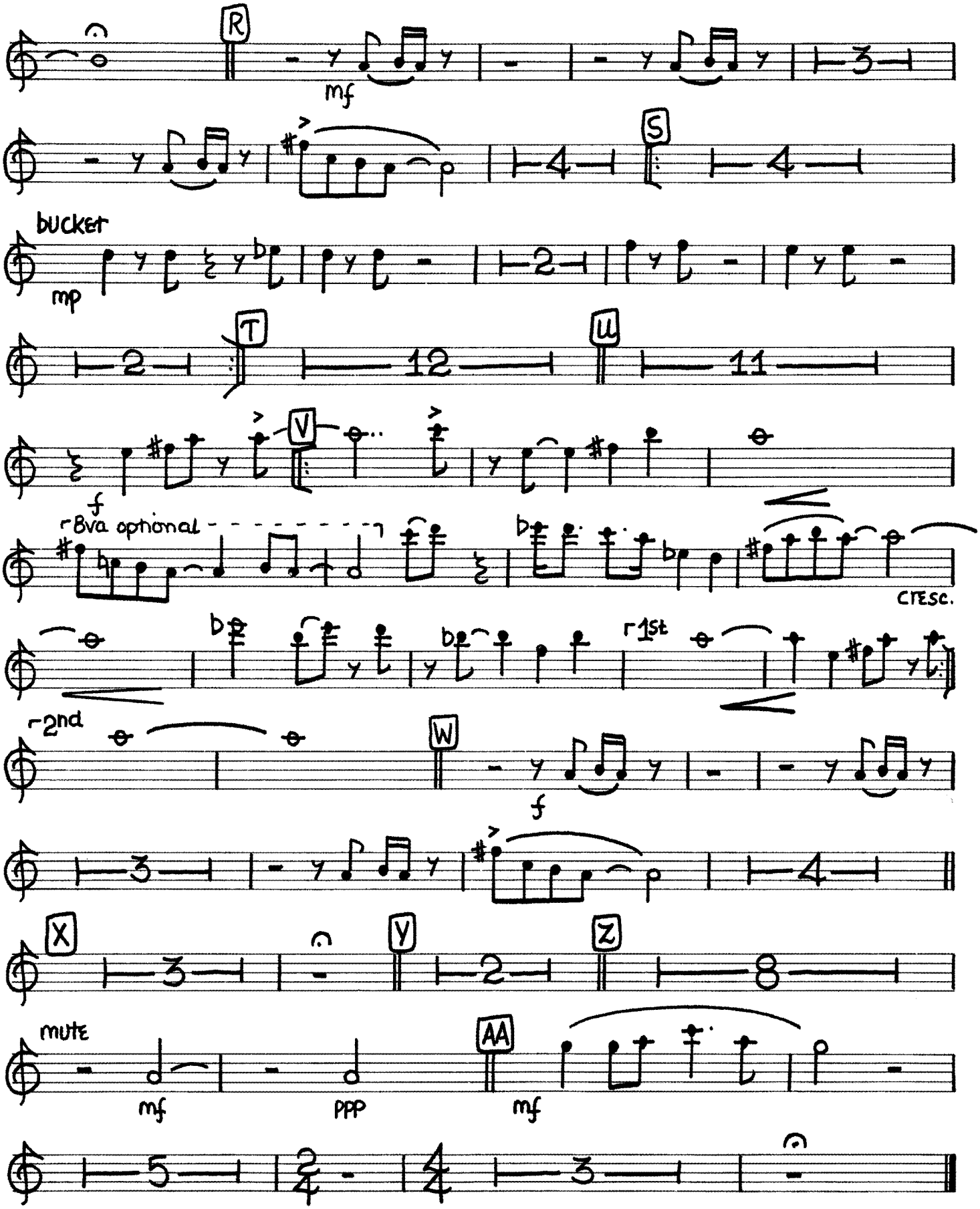
R
mf
S
bucket
mp
T
U
V
f
8va optional
cresc.
1st
2nd
W
f
X
Y
Z
mute
mf
ppp
AA
mf

The Soul of '76 (1975)

By David Baker

The Bicentennial
Musical Celebration
A gift from
JCPenney

Trumpet 2

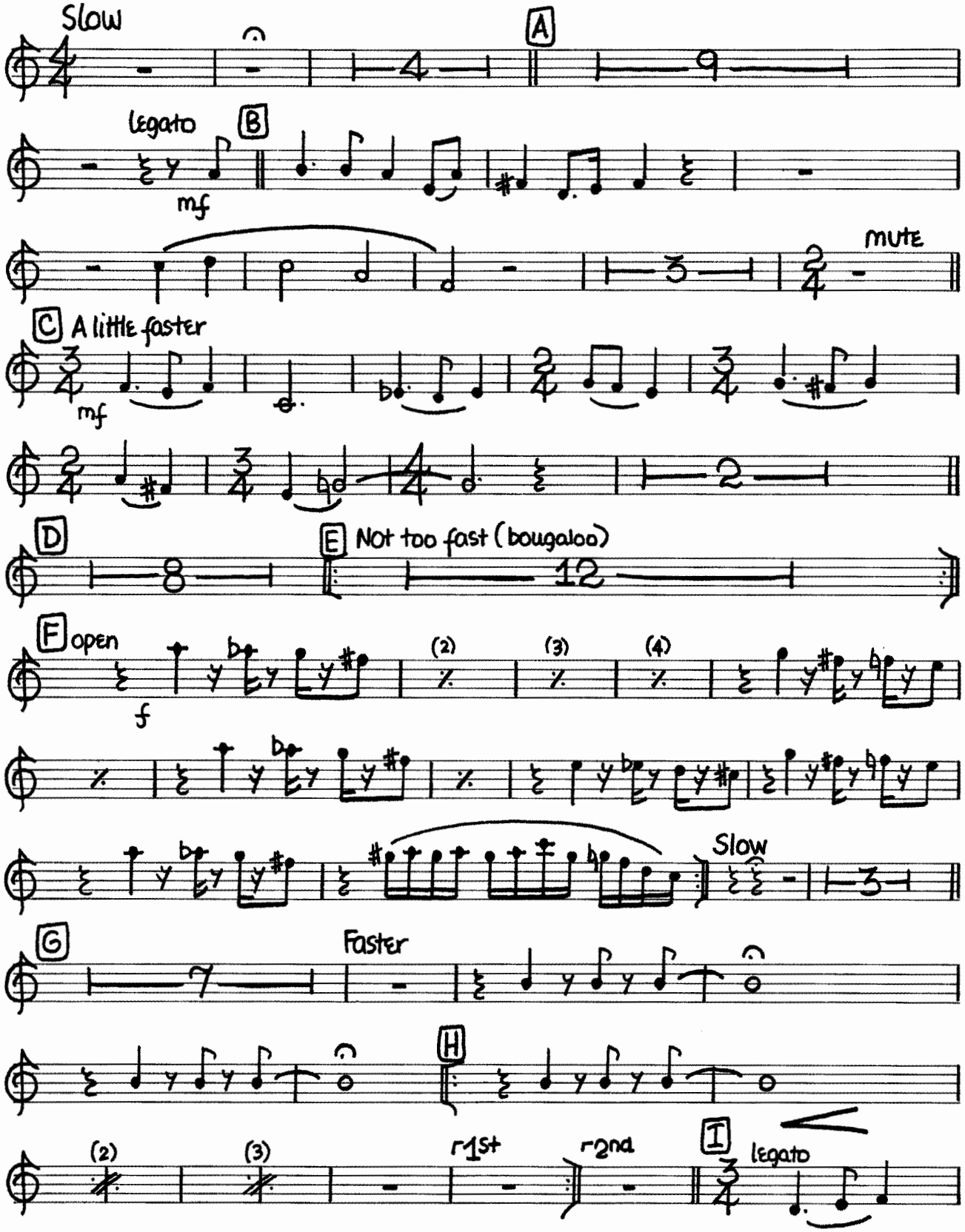

Copyright 1975 JCPenney Company

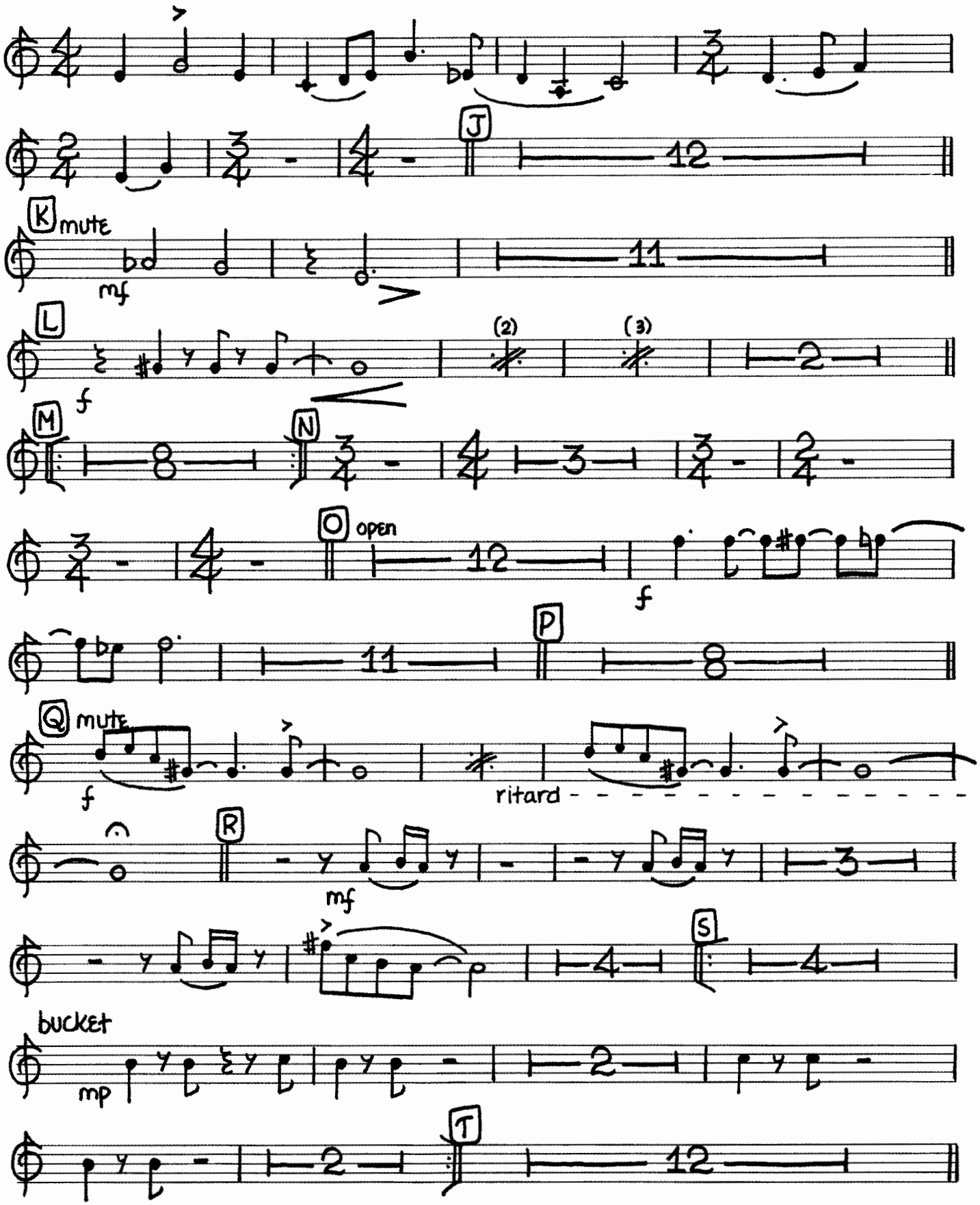
J
12
K
mute
mf
11
L
f
(2)
(3)
2
M
8
N
3
4
O
open
12
f
11
P
8
Q
mute
f
ritard
R
mf
3
4
S
4
bucket
mp
2
T
12

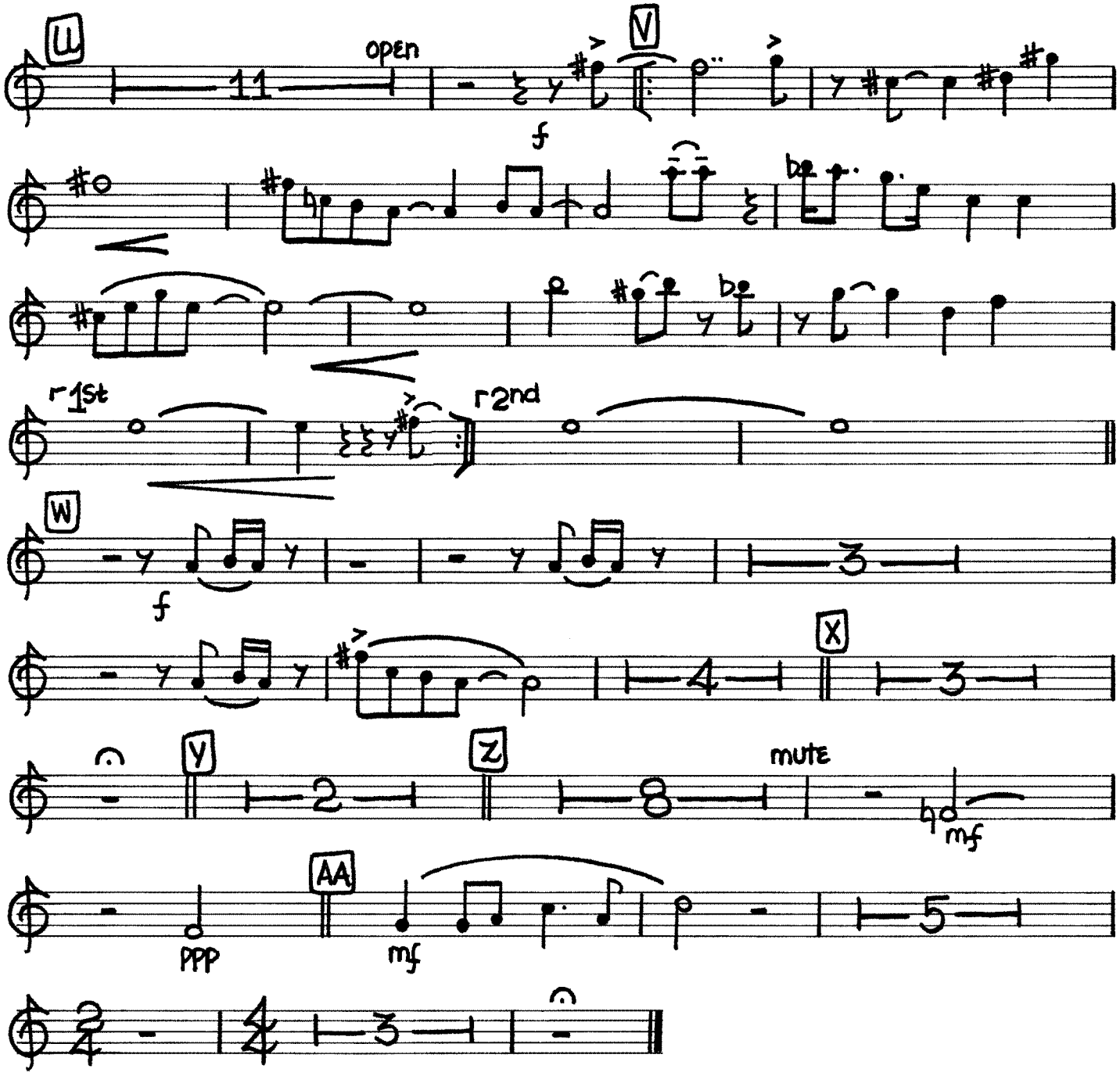
U
open
11
V
f
r 1st
r 2nd
W
f
3
4
X
3
Y
2
Z
8
mute
mf
AA
ppp
mf
5
3

The Soul of '76 (1975)

By David Baker

The Bicentennial
Musical Celebration
A gift from
JCPenney

Trumpet 3

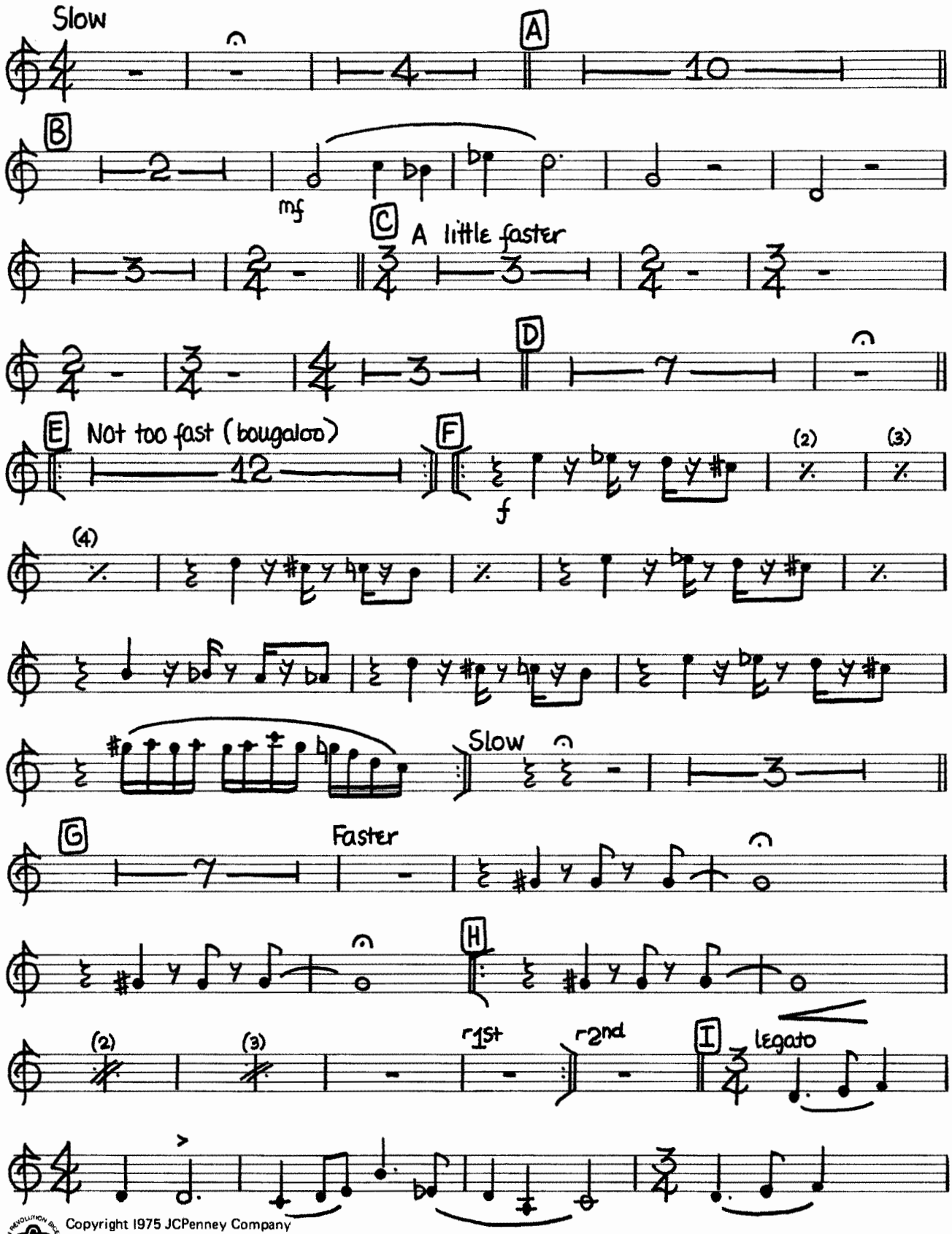

Copyright 1975 JCPenney Company

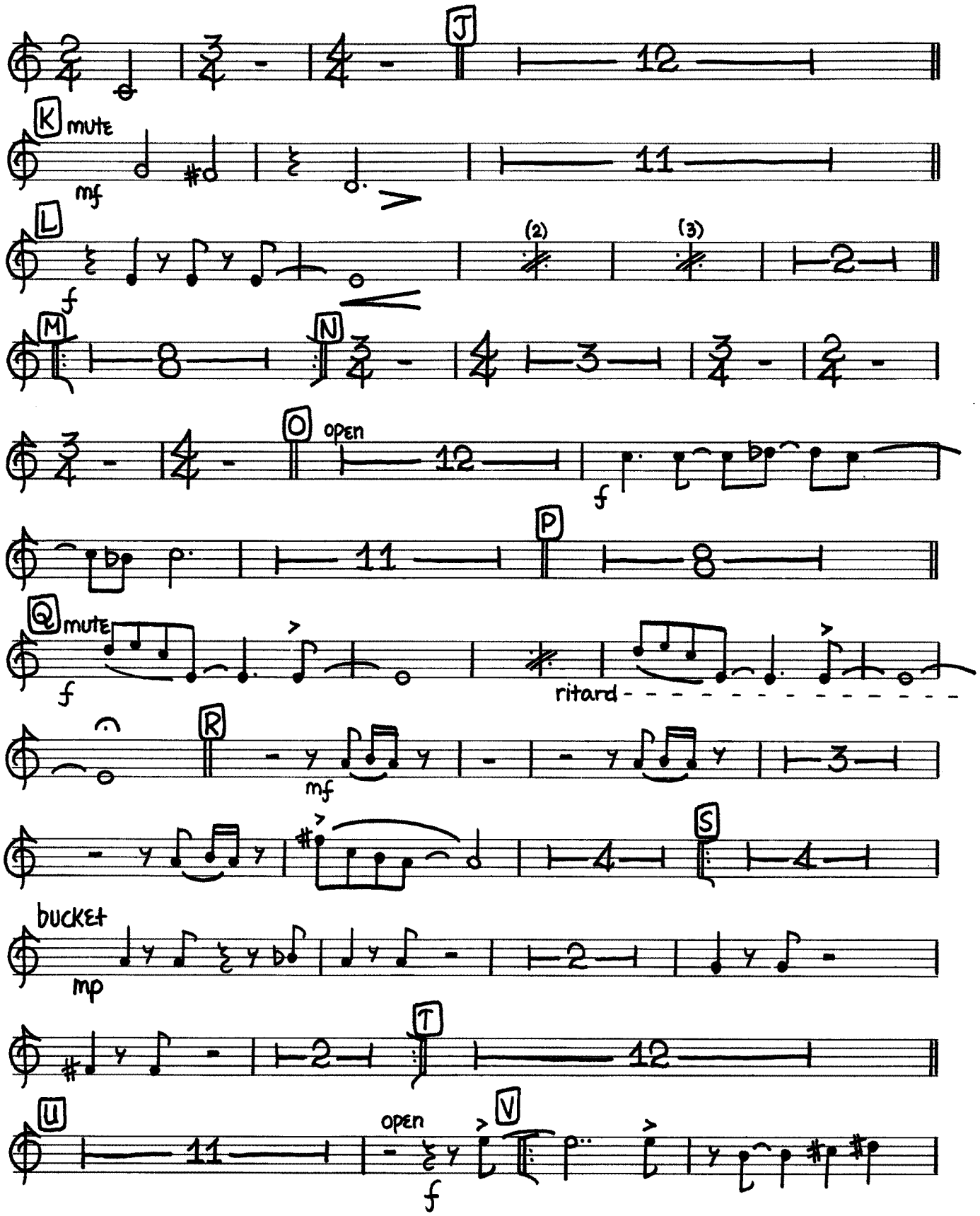
J
12
K
mute
mf
11
L
f
(2)
(3)
2
M
8
N
3
4
O
open
12
f
11
P
8
Q
mute
f
ritard
R
mf
3
4
S
4
bucket
mp
2
T
2
12
U
11
open
f
V

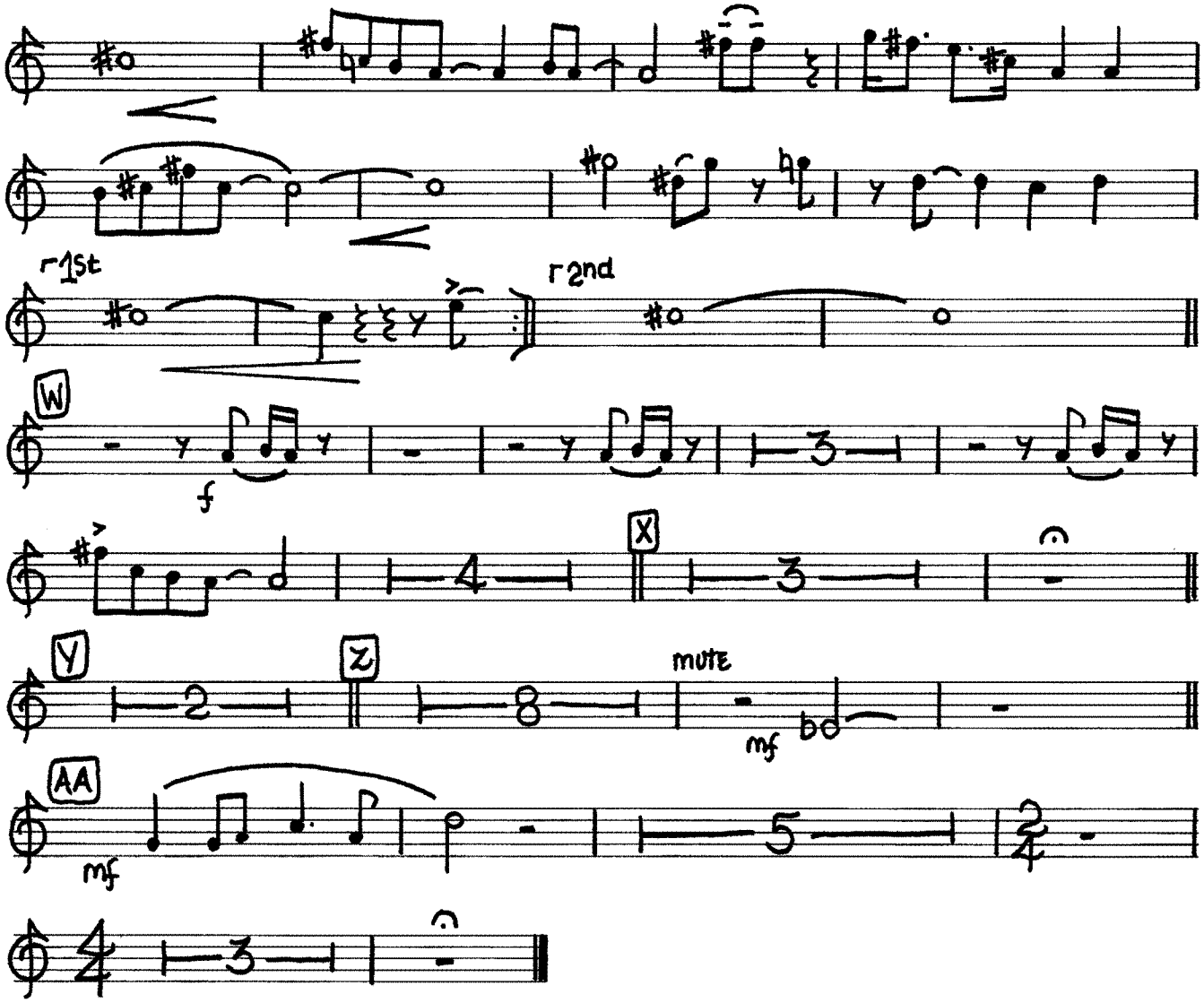
1st
2nd
W
f
X
Y
Z
mute
mf
AA
mf

The Soul of '76 (1975)

By David Baker

The Bicentennial
Musical Celebration
A gift from
JCPenney

Trumpet 4

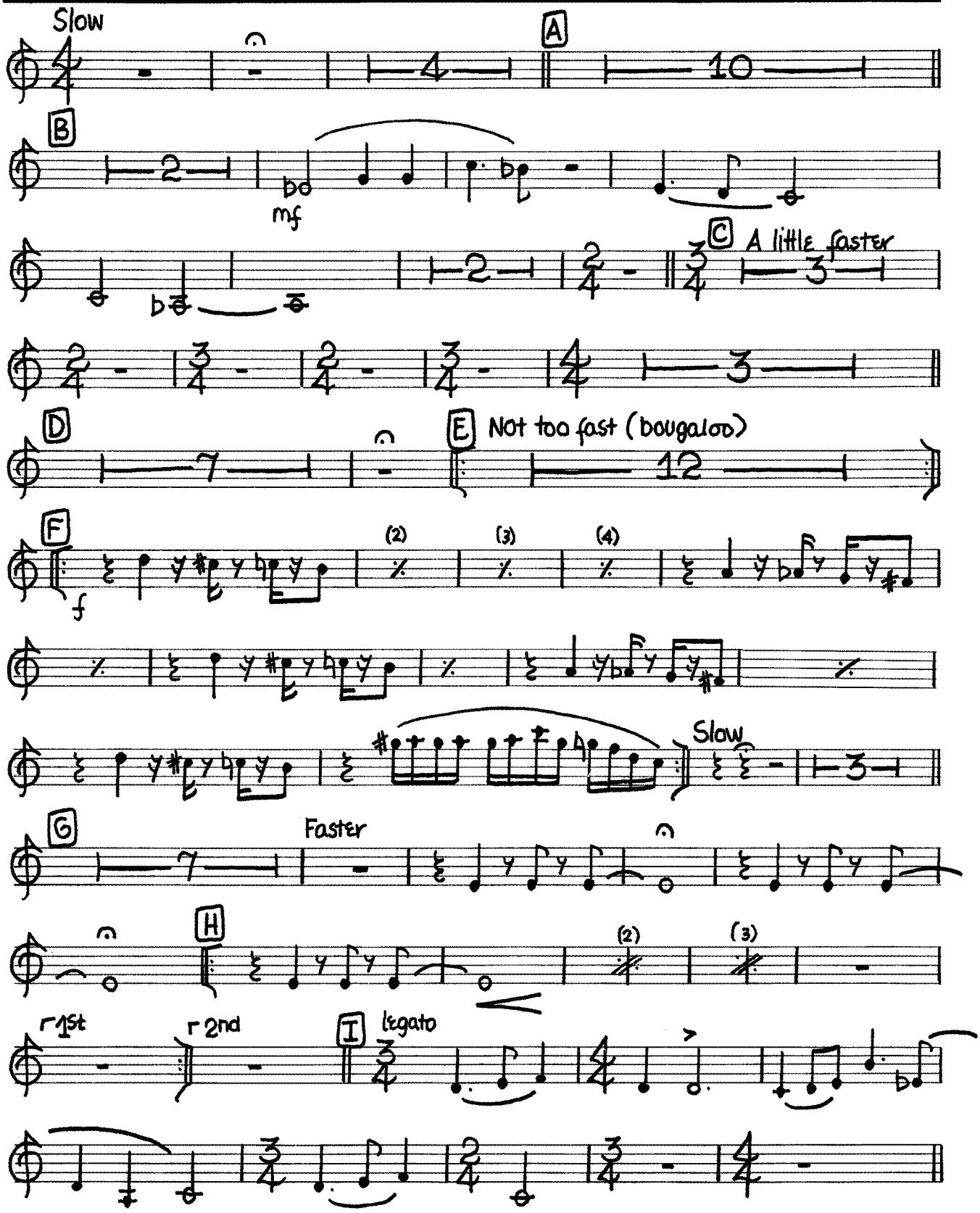

Copyright 1975 JCPenney Company

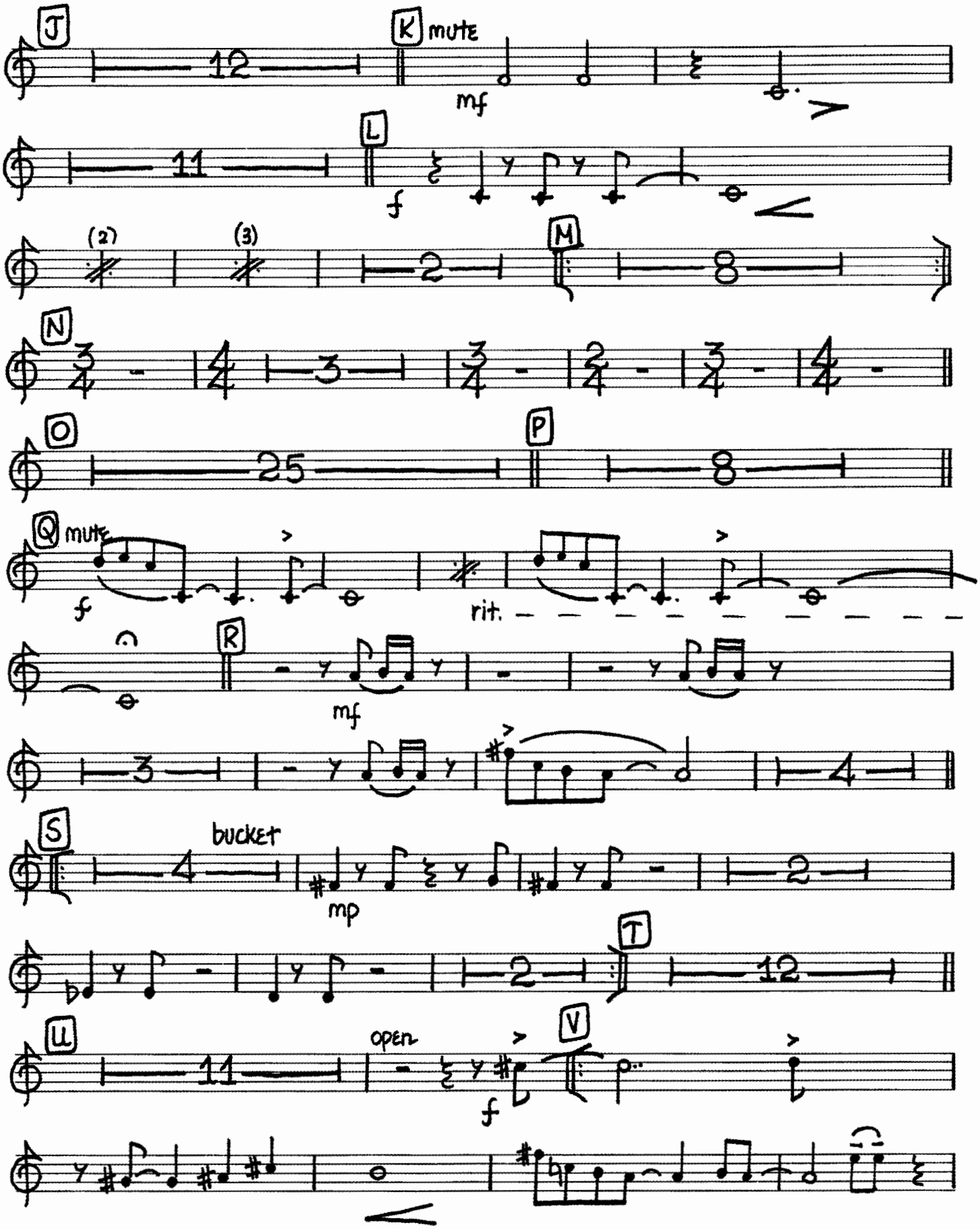
J
12
K
mute
mf
L
11
f
(2)
(3)
2
M
8
N
3
4
O
25
P
8
Q
mute
f
rit.
R
mf
3
4
S
bucket
4
mp
2
T
12
U
11
open
f
V
p

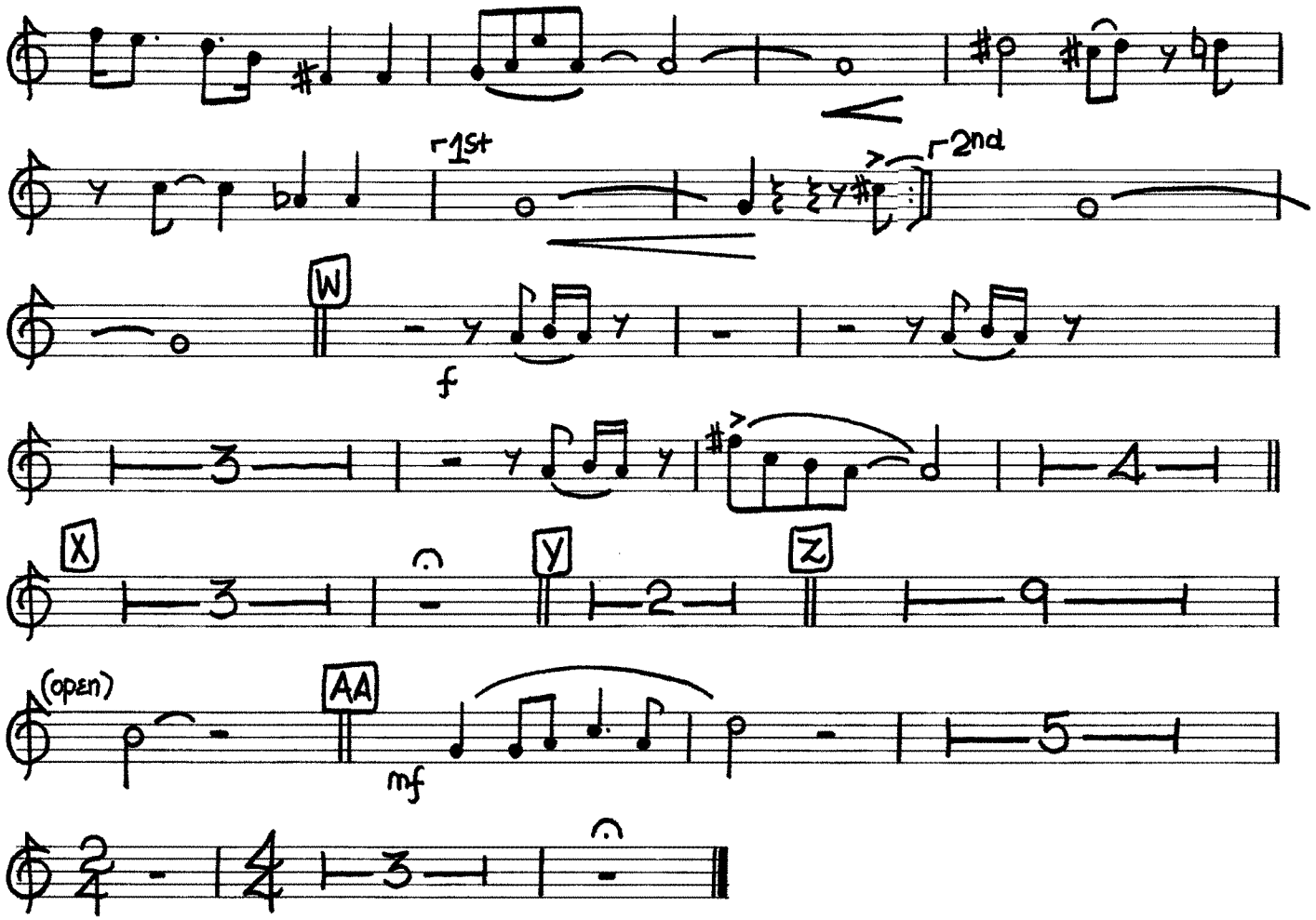
1st
2nd
W
f
3
4
X
3
Y
2
Z
9
(open)
AA
mf
5
3

The Soul of '76 (1975)

By David Baker

The Bicentennial
Musical Celebration
A gift from
JCPenney

Trumpet 5

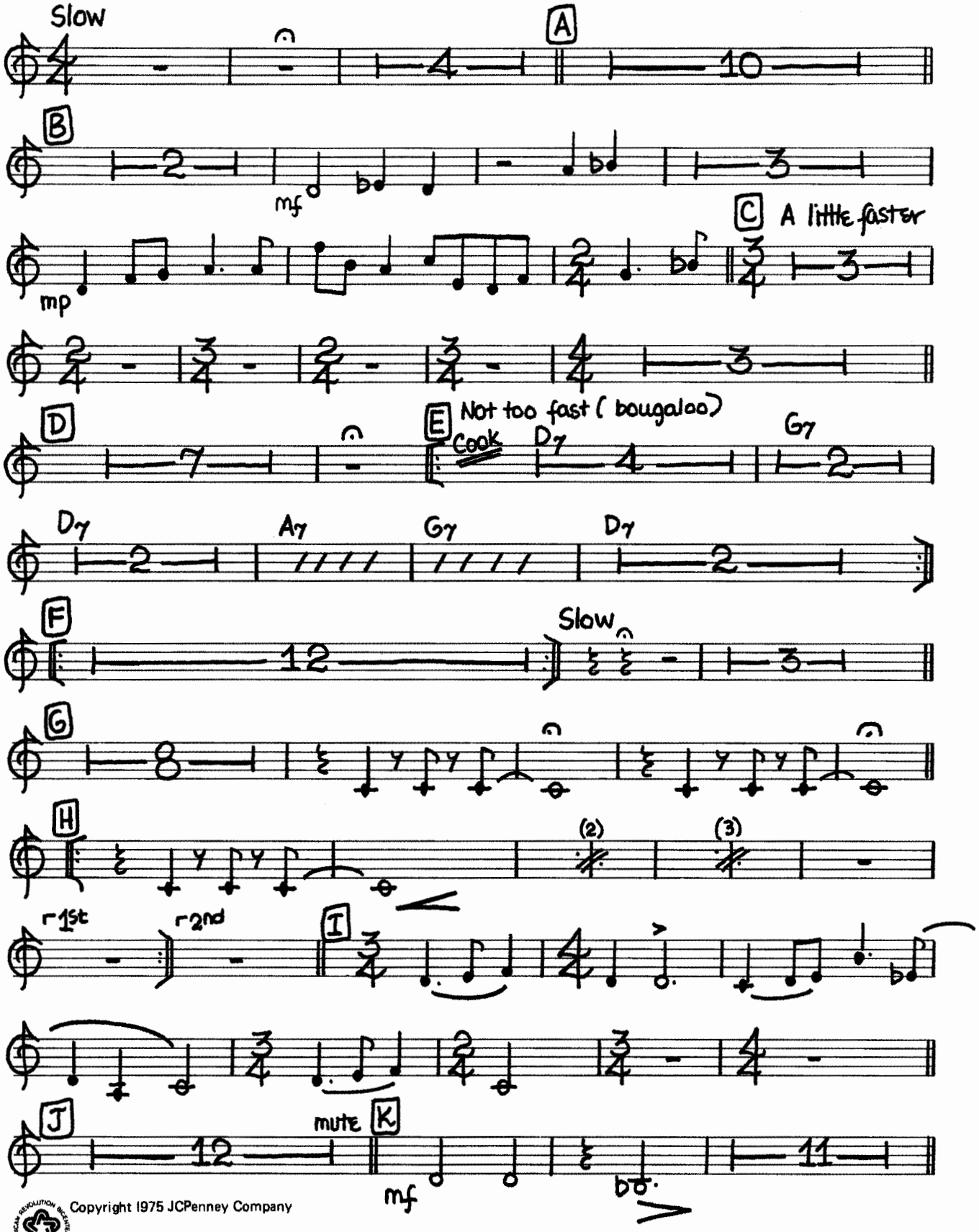

Copyright 1975 JCPenney Company

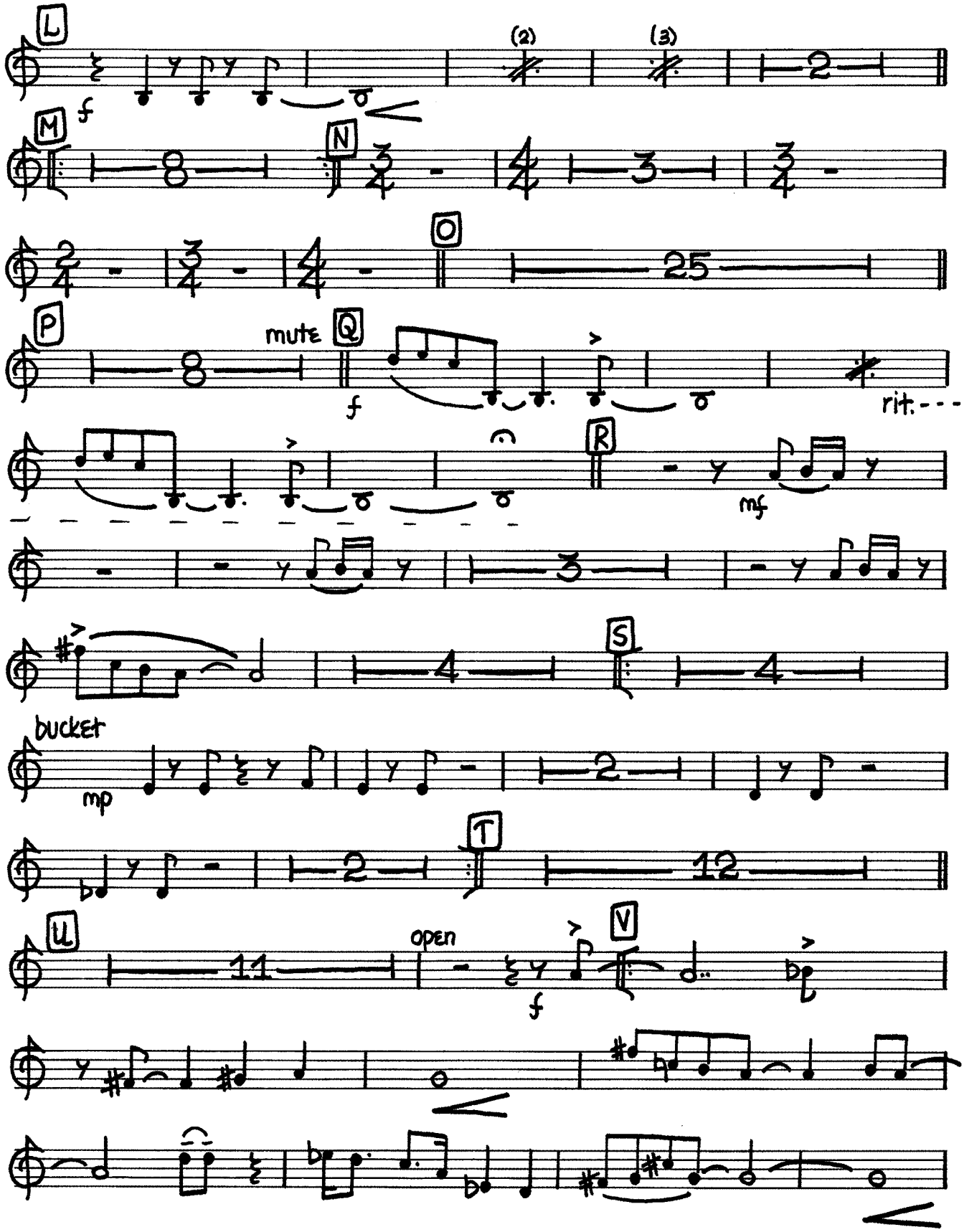
L
f
(2)
(3)
2
M
8
N
3
4
O
25
P
8
mute
Q
f
rit.
R
mf
3
S
4
bucket
mp
2
T
12
U
11
open
f
V

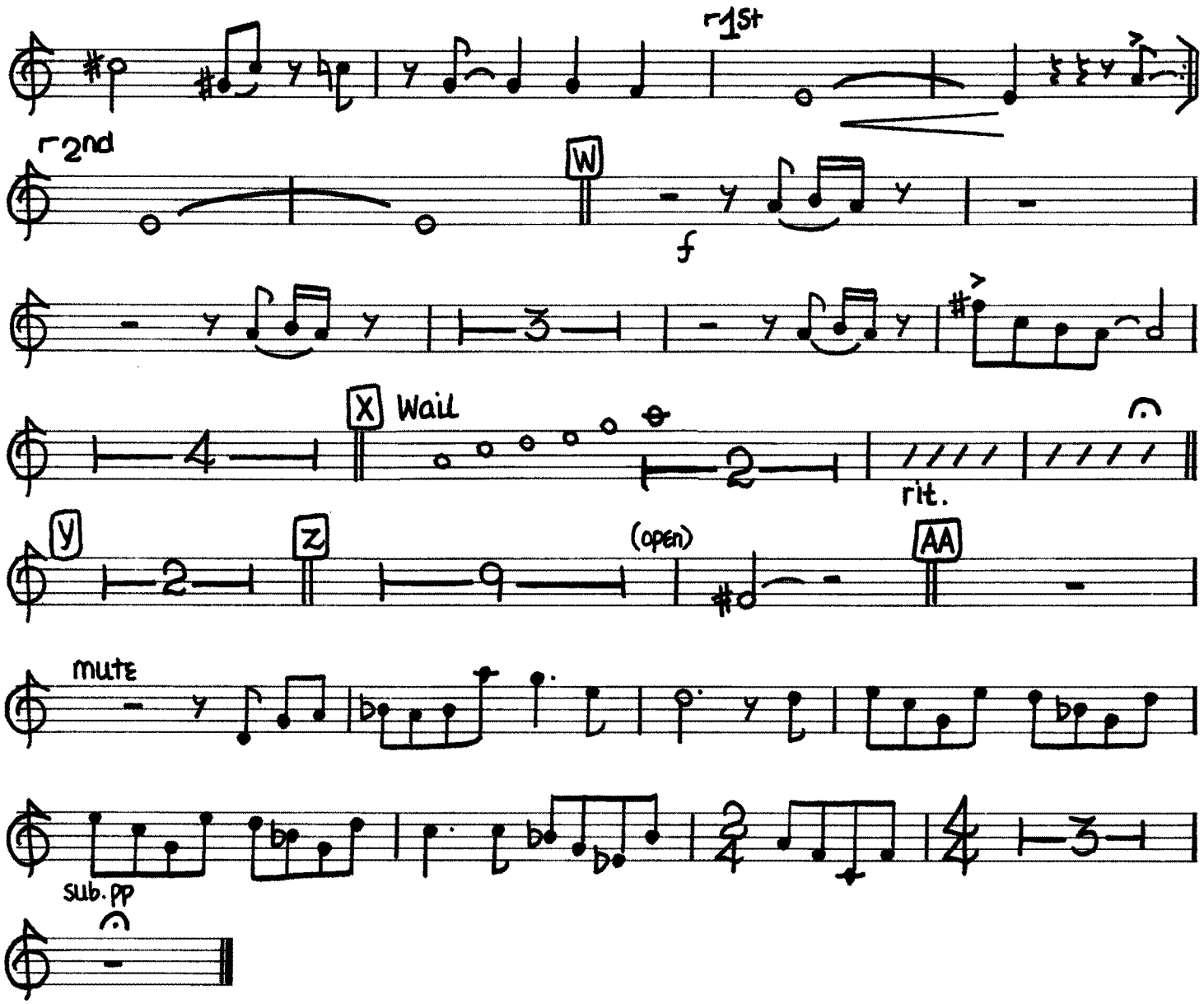
1st
2nd
W
f
X
Wail
rit.
Y
Z
(open)
AA
mute
sub. pp

The Soul of '76 (1975)

By David Baker

The Bicentennial
Musical Celebration
A gift from
JCPenney

Trombone 1

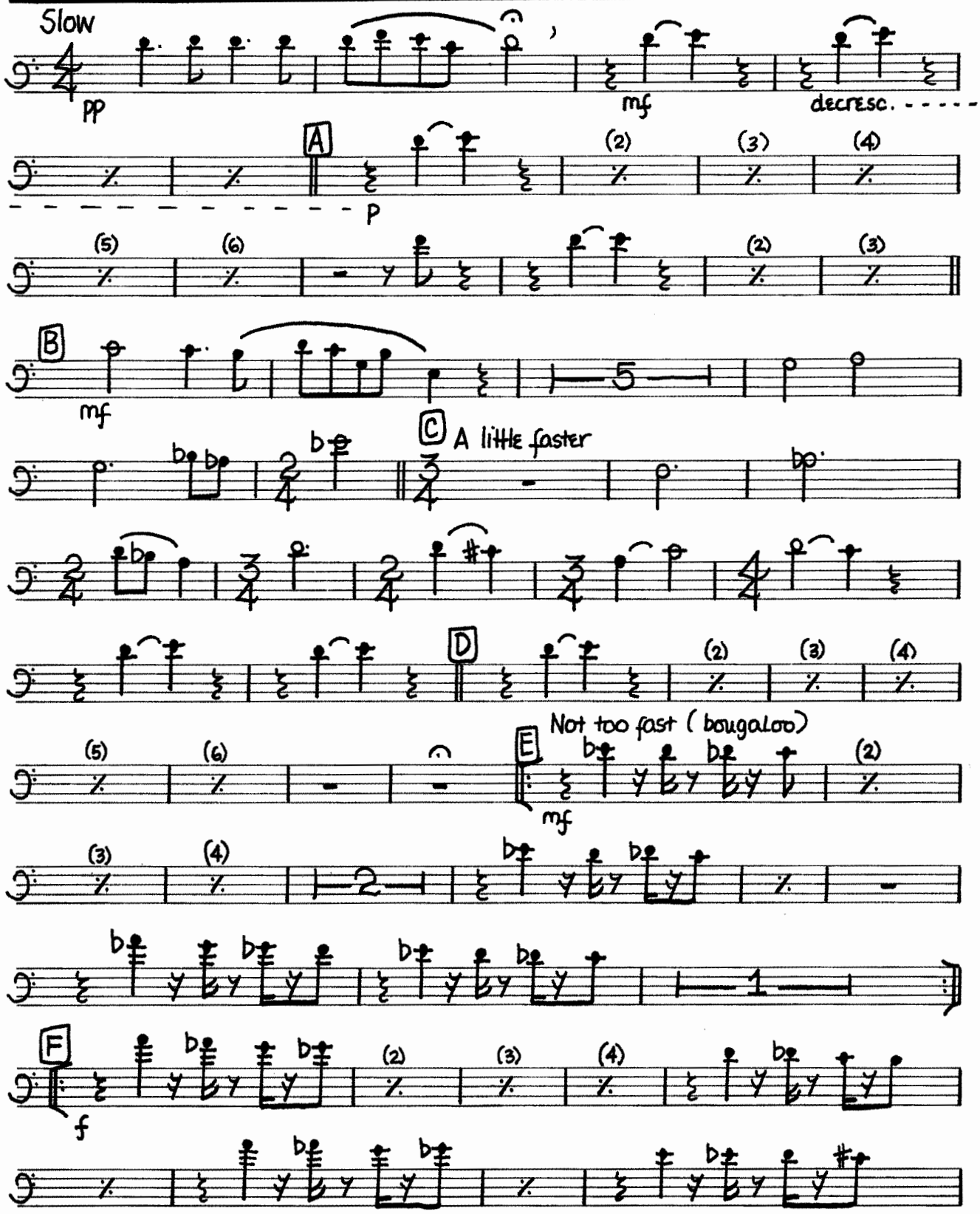

Copyright 1975 JCPenney Company

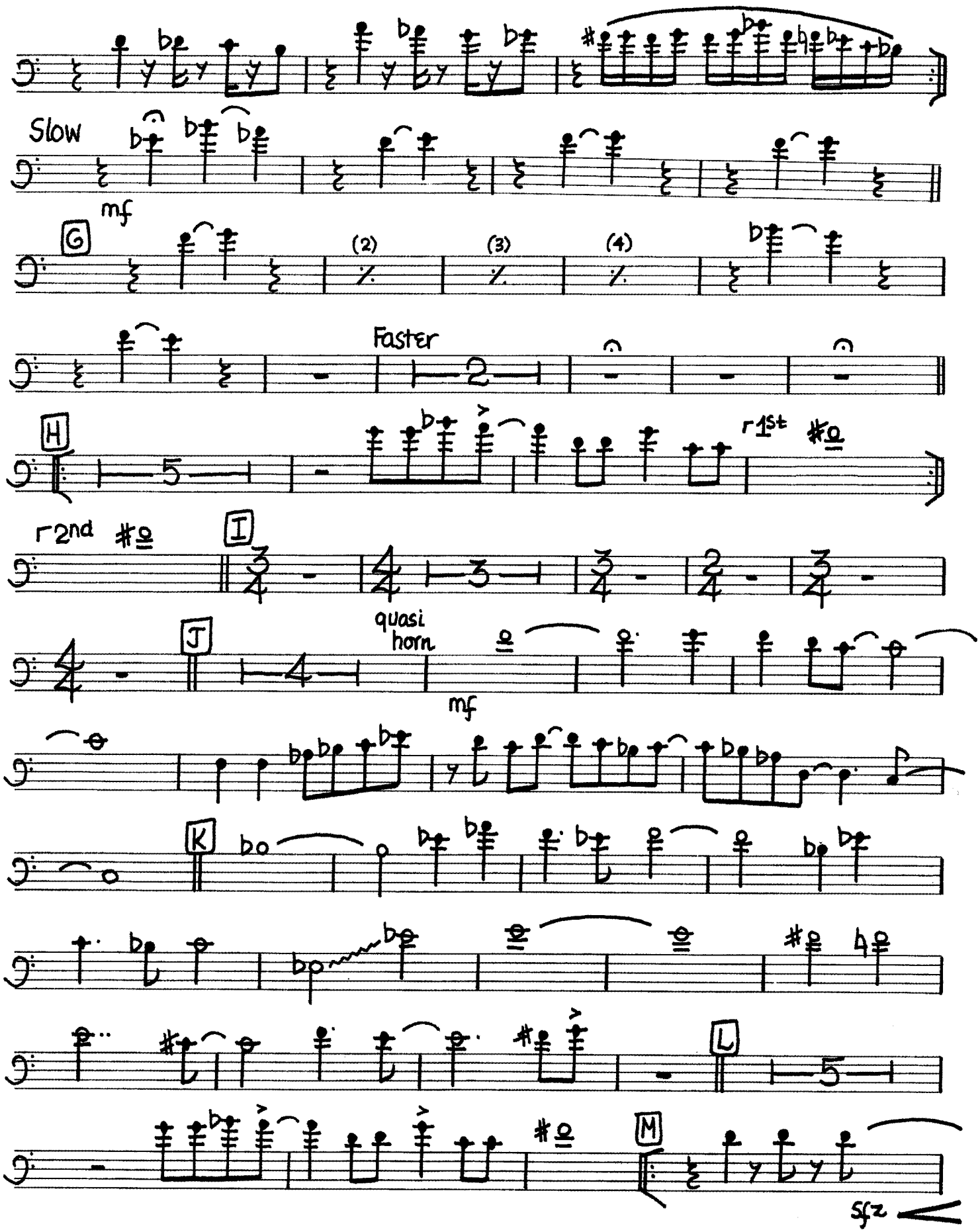
Slow
mf
G
(2)
(3)
(4)
Faster
H
r 1st
r 2nd
I
J
quasi horn
mf
K
L
M
sfz

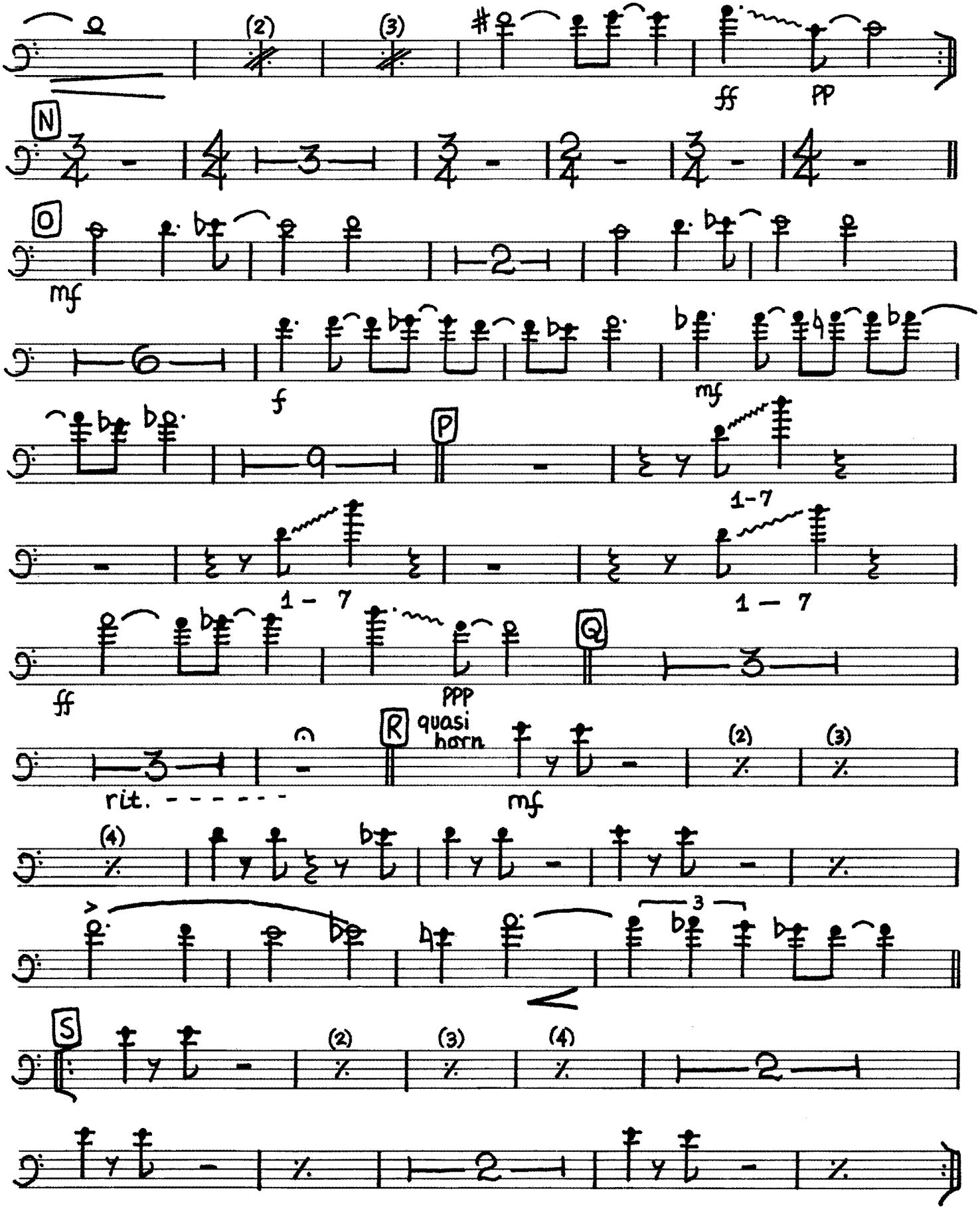
(2)
(3)
ff
pp
N
O
mf
f
mf
P
1-7
1 - 7
1 - 7
ff
ppp
Q
R
quasi horn
rit.
mf
(2)
(3)
(4)
3
S
(2)
(3)
(4)

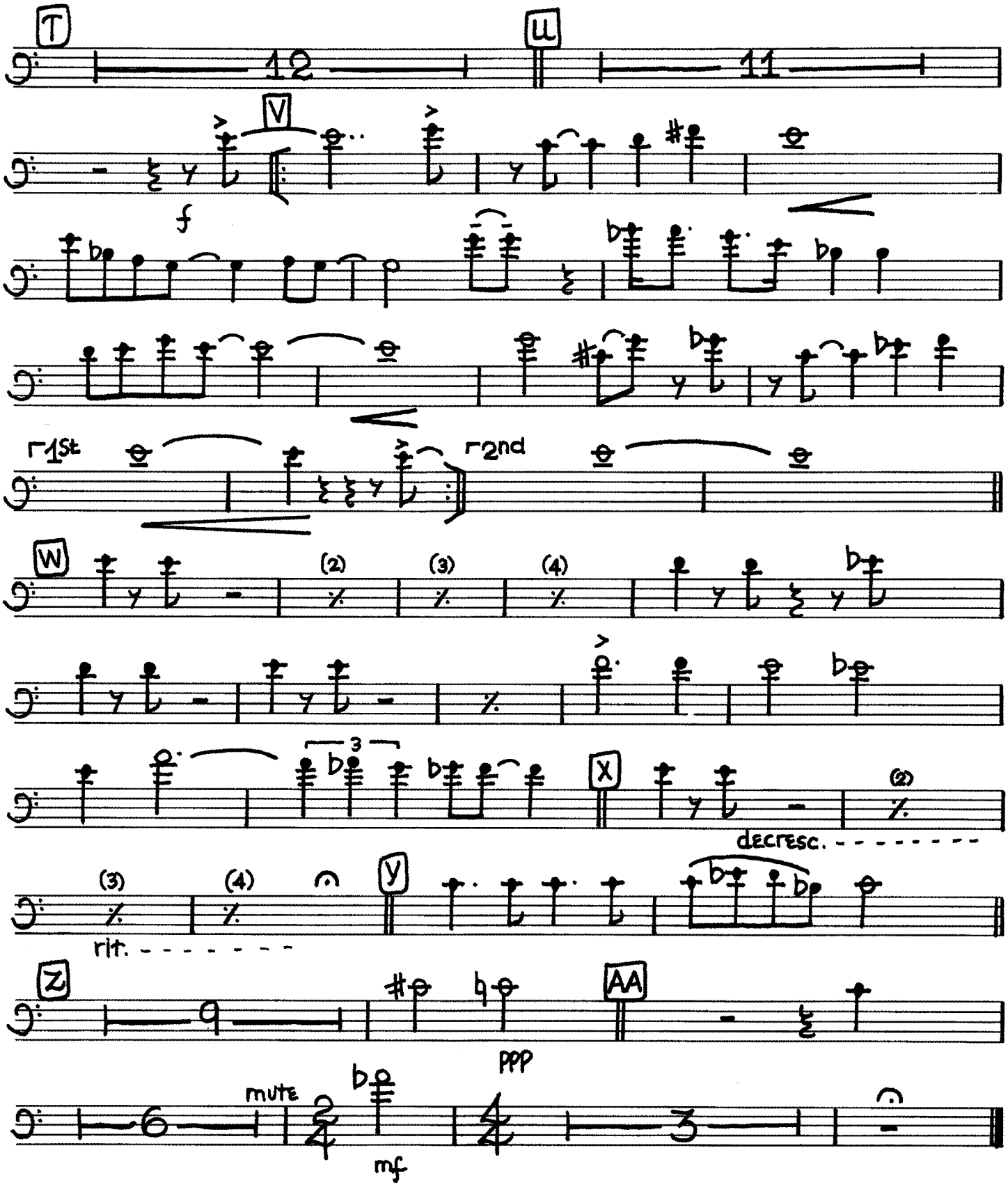
T
12
U
11
V
f
1st
2nd
W
(2)
(3)
(4)
X
(2)
decresc.
(3)
(4)
rit.
Y
Z
9
AA
ppp
mute
6
mf
3

The Soul of '76 (1975)

By David Baker

The Bicentennial
Musical Celebration
A gift from
JCPenney

Trombone 2

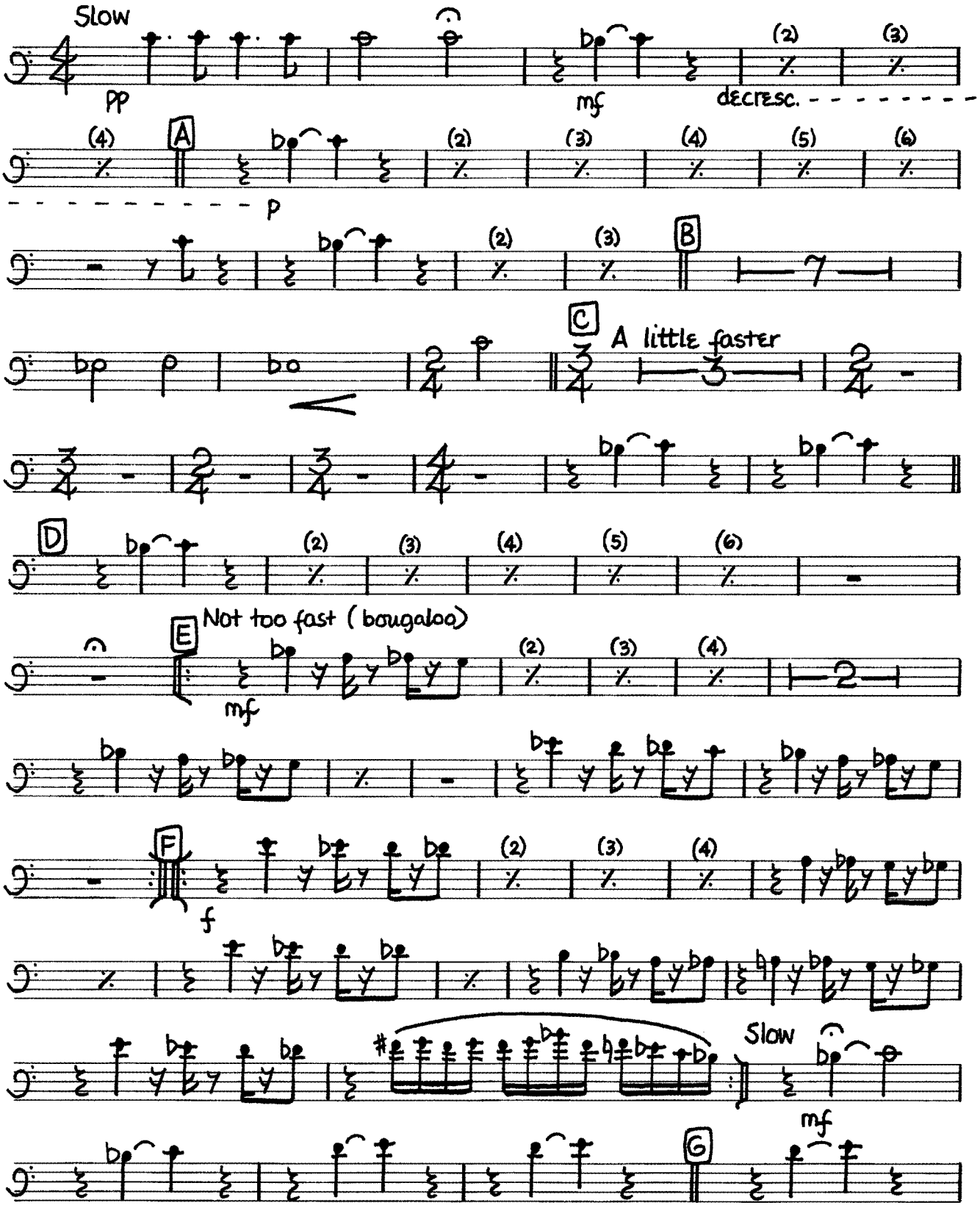

Copyright 1975 JCPenney Company

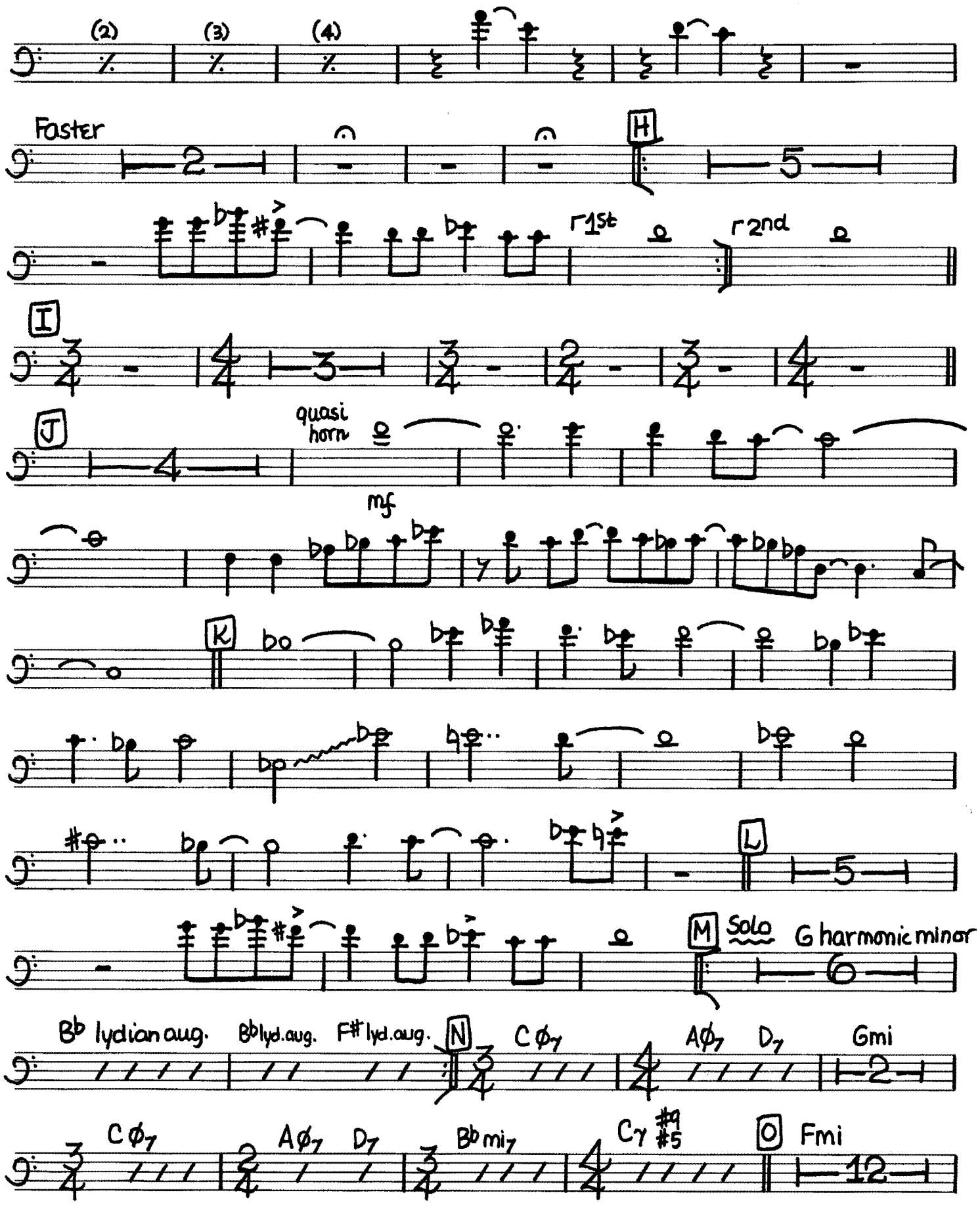
(2)
(3)
(4)
Faster
H
r1st
r2nd
I
J
quasi horn
mf
K
L
M
Solo
G harmonic minor
B♭ lydian aug.
B♭lyd.aug.
F♯lyd.aug.
N
Cø7
Aø7
D7
Gmi
Cø7
Aø7
D7
B♭mi7
C7 #9 #5
O
Fmi

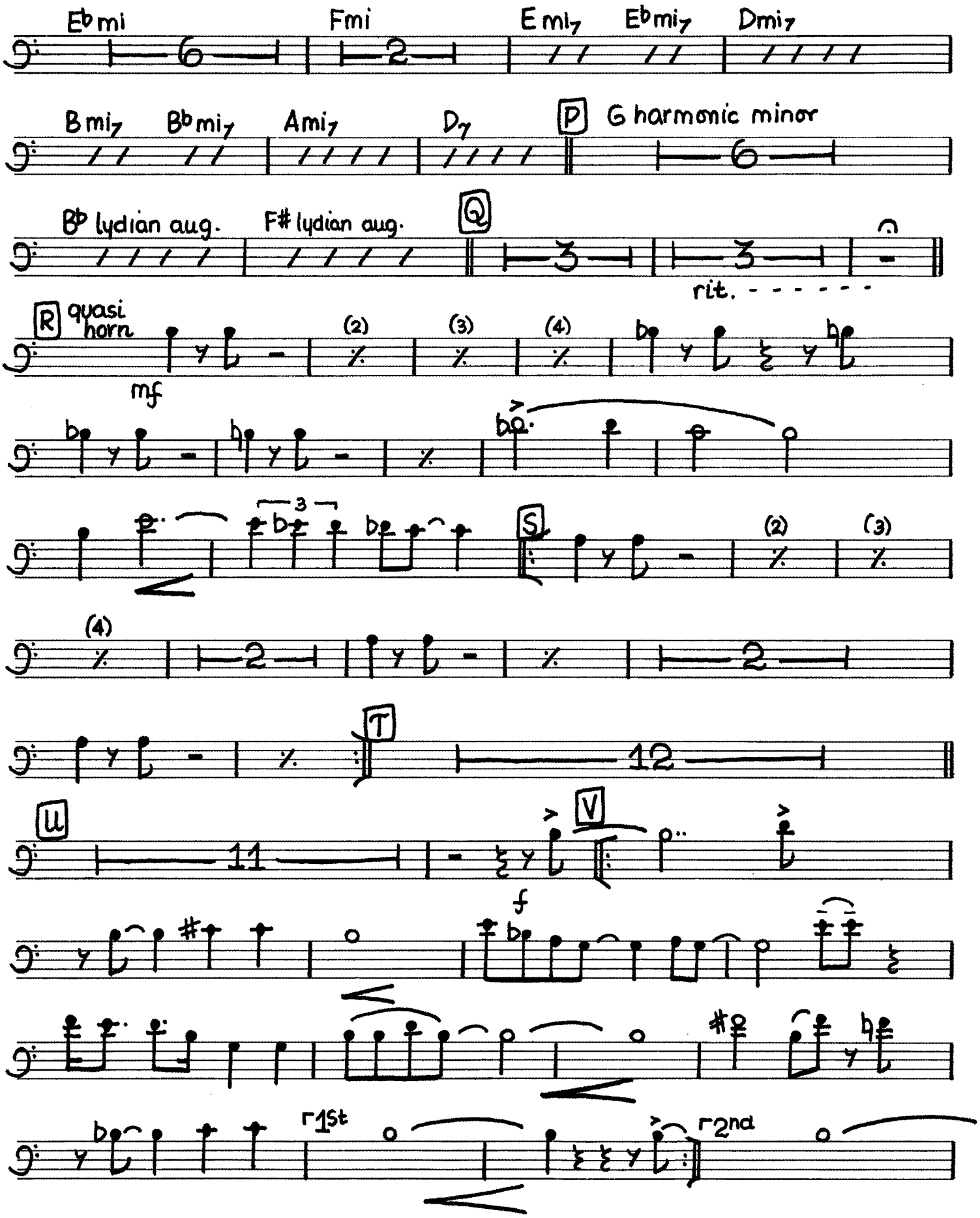
E♭mi
Fmi
Emi7
E♭mi7
Dmi7
Bmi7
B♭mi7
Ami7
D7
P
G harmonic minor
B♭ lydian aug.
F# lydian aug.
Q
rit.
R
quasi horn
mf
S
T
U
V
f

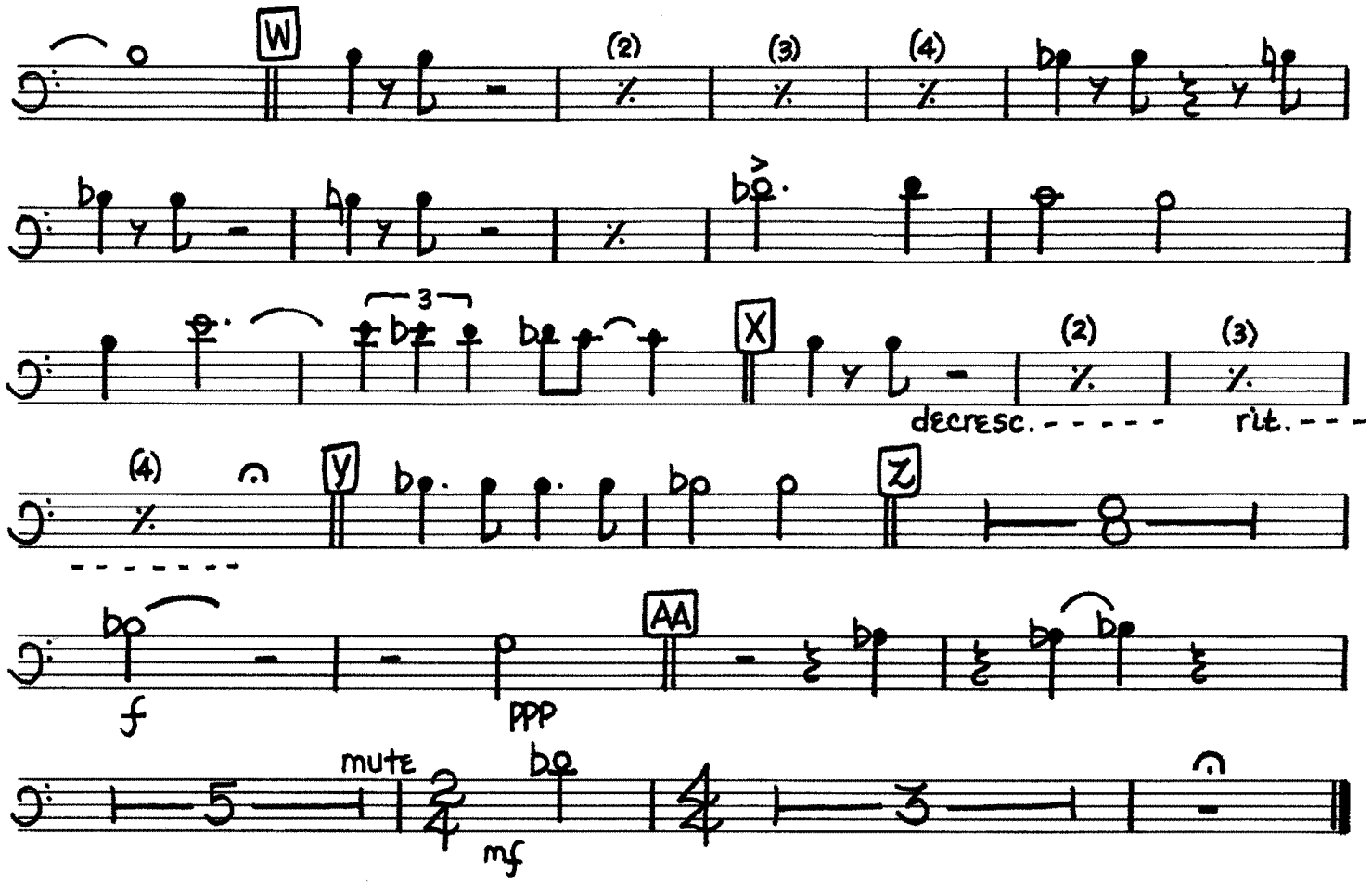
W
(2)
(3)
(4)
X
(2)
(3)
decresc.
rit.
(4)
Y
Z
f
PPP
AA
mute
mf

The Soul of '76 (1975)

By David Baker

The Bicentennial
Musical Celebration
A gift from
JCPenney

Trombone 3

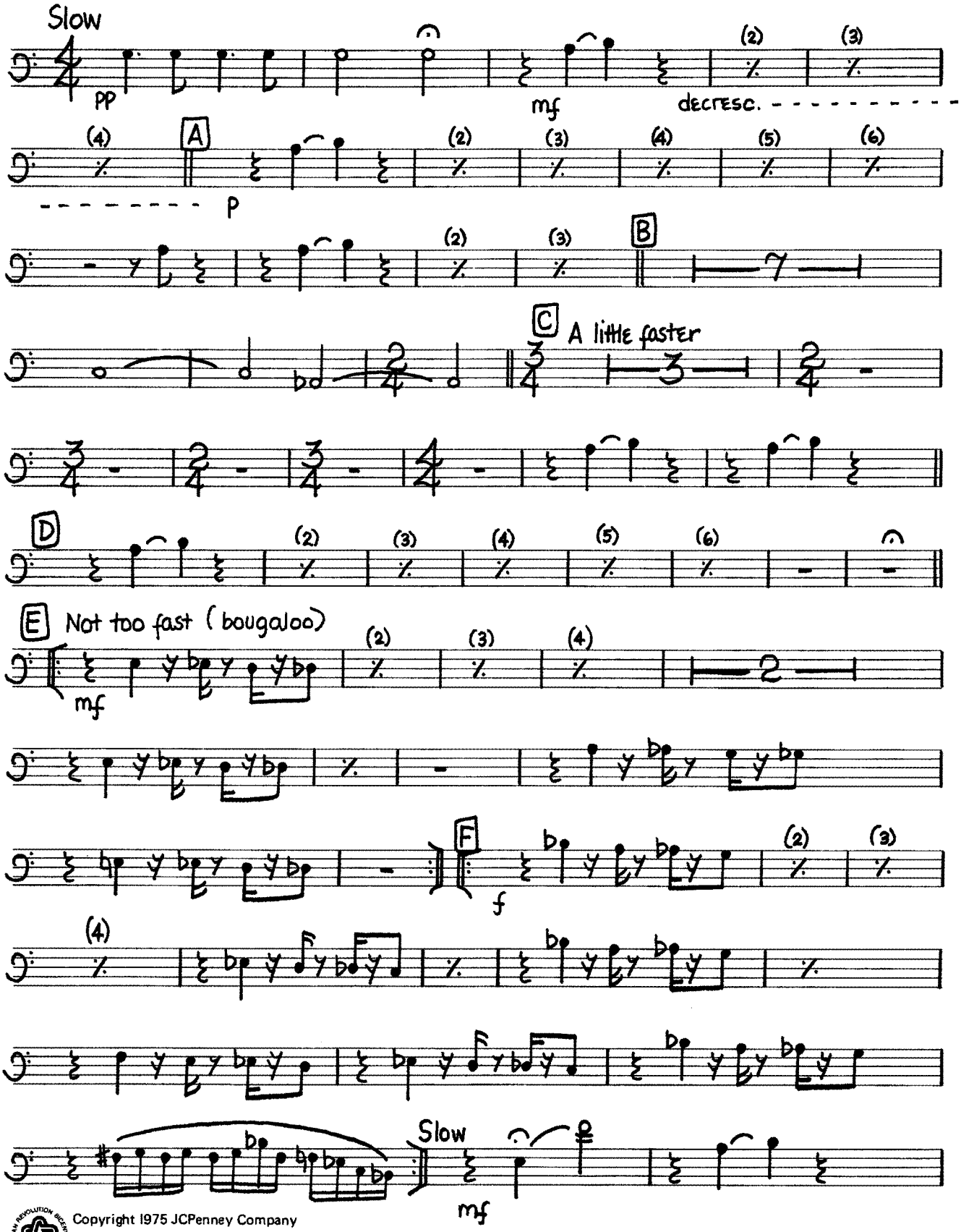

Copyright 1975 JCPenney Company

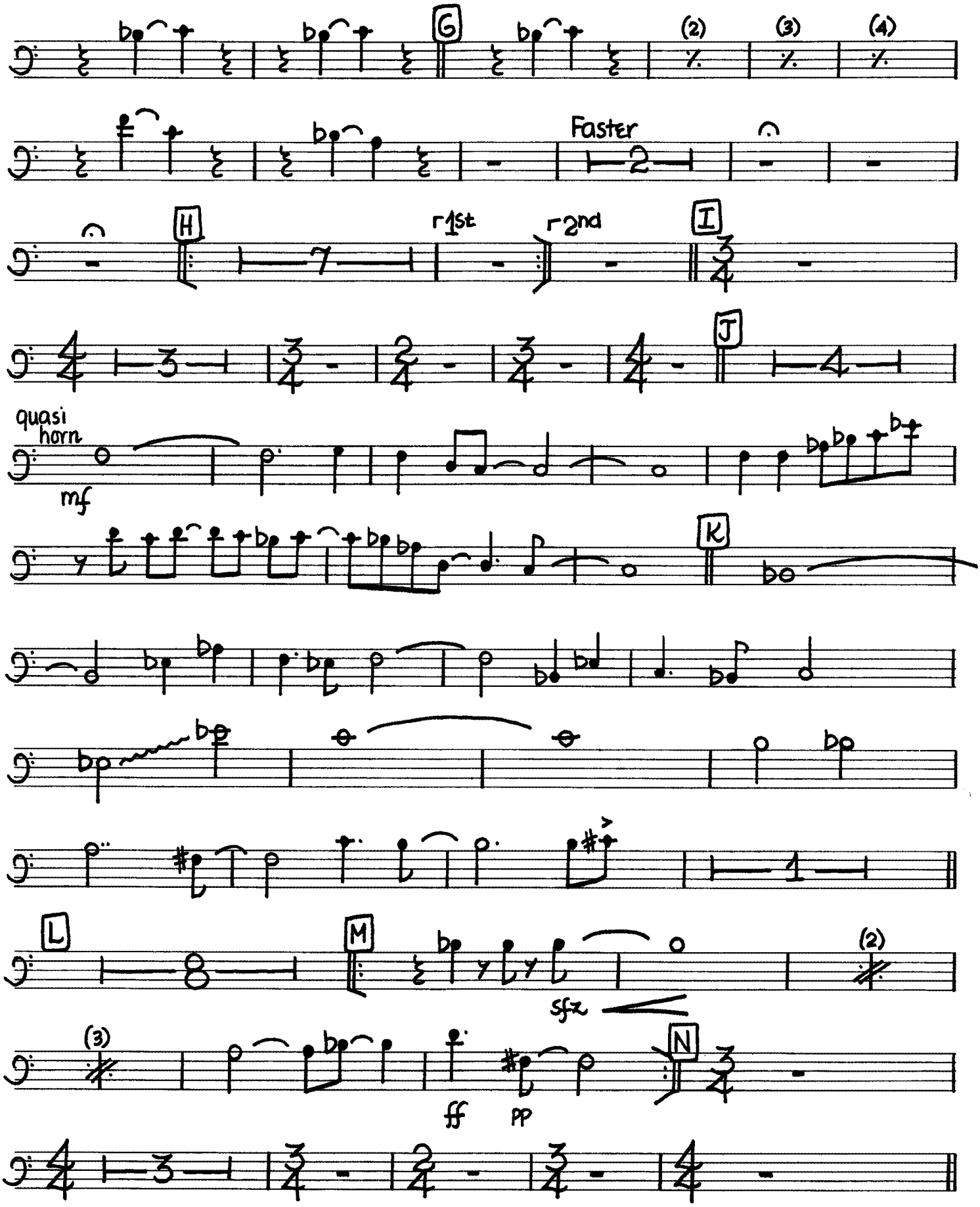
G
(2)
(3)
(4)
Faster
H
1st
2nd
I
J
quasi horn
mf
K
L
M
sfz
(2)
(3)
ff
pp
N

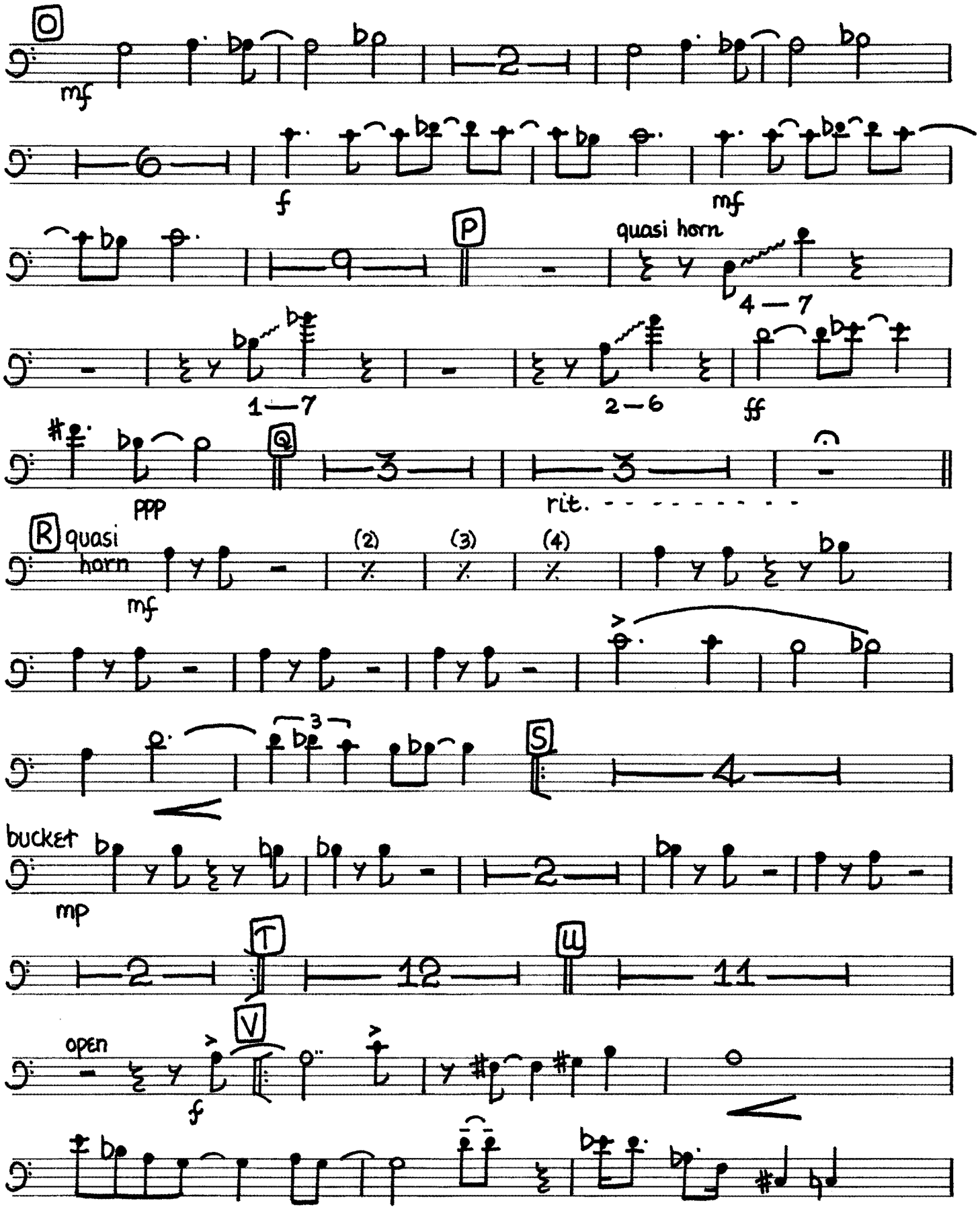
O
mf
2
6
f
mf
P
9
quasi horn
4 — 7
1 — 7
2 — 6
ff
Q
3
3
ppp
rit.
R
quasi horn
mf
(2)
(3)
(4)
S
4
bucket
mp
2
T
12
U
11
V
open
f

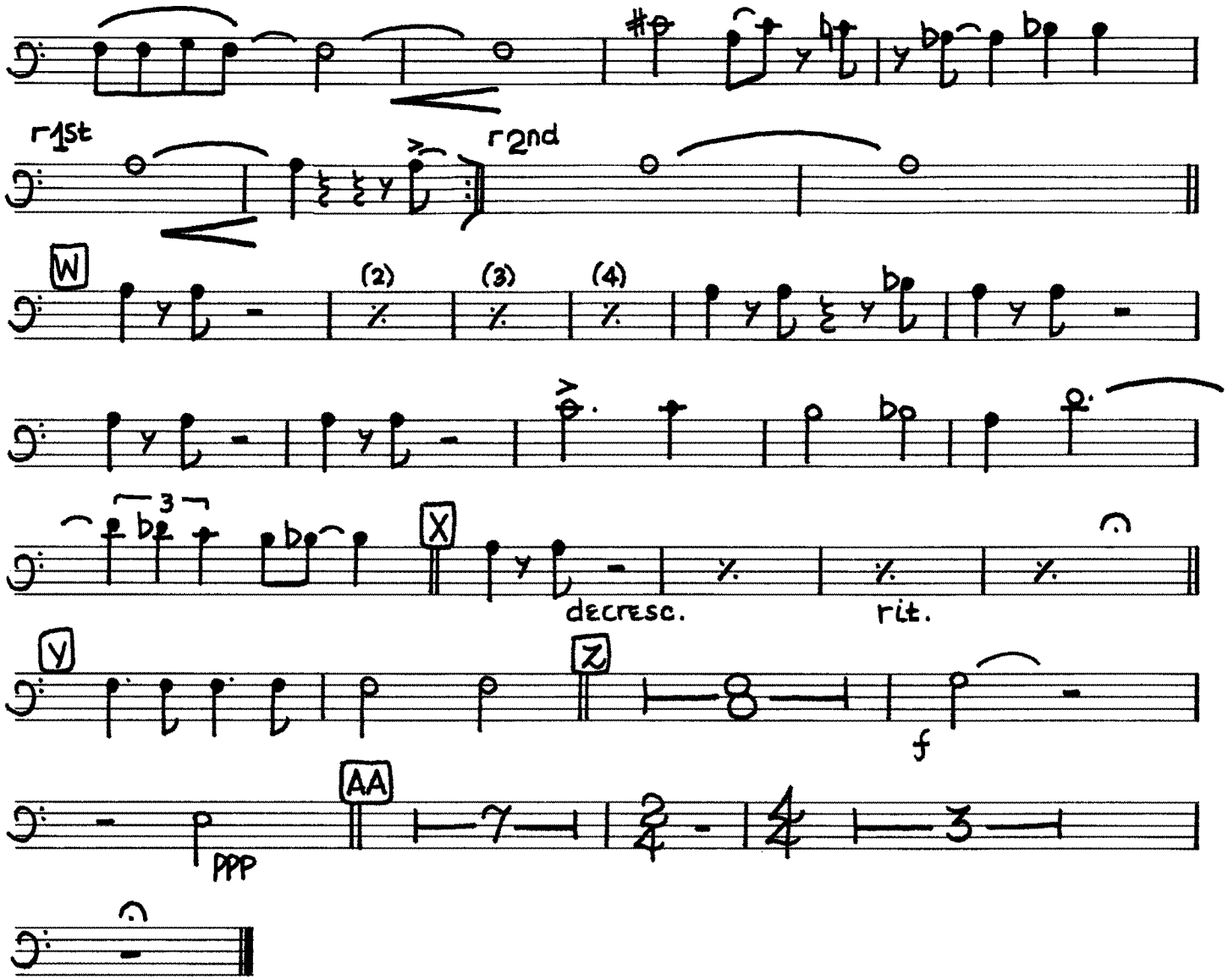
r1st
r2nd
W
(2)
(3)
(4)
X
decresc.
rit.
Y
Z
f
AA
ppp

The Soul of '76 (1975)

By David Baker

The Bicentennial
Musical Celebration
A gift from
JCPenney

Bass Trombone

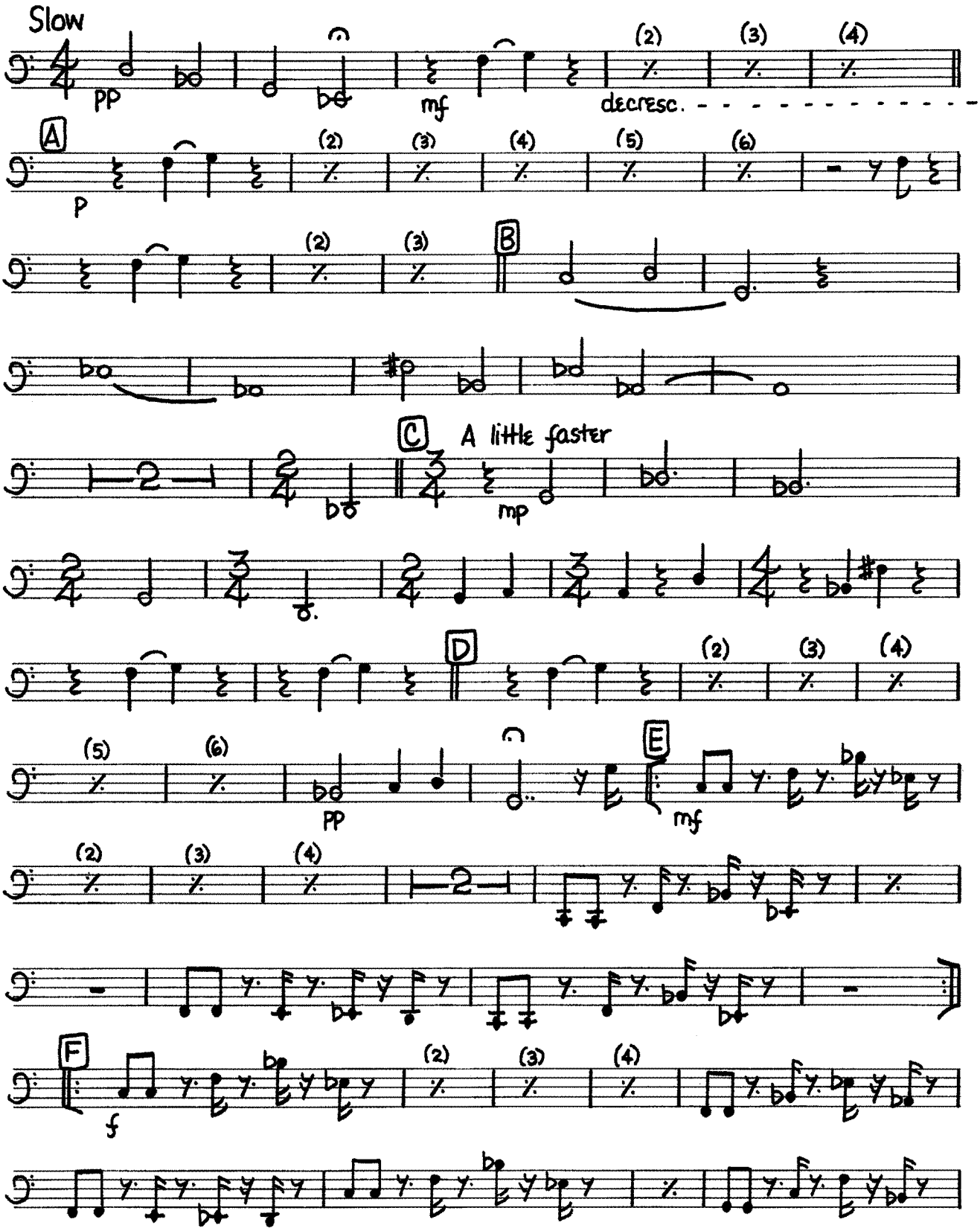

Copyright 1975 JCPenney Company

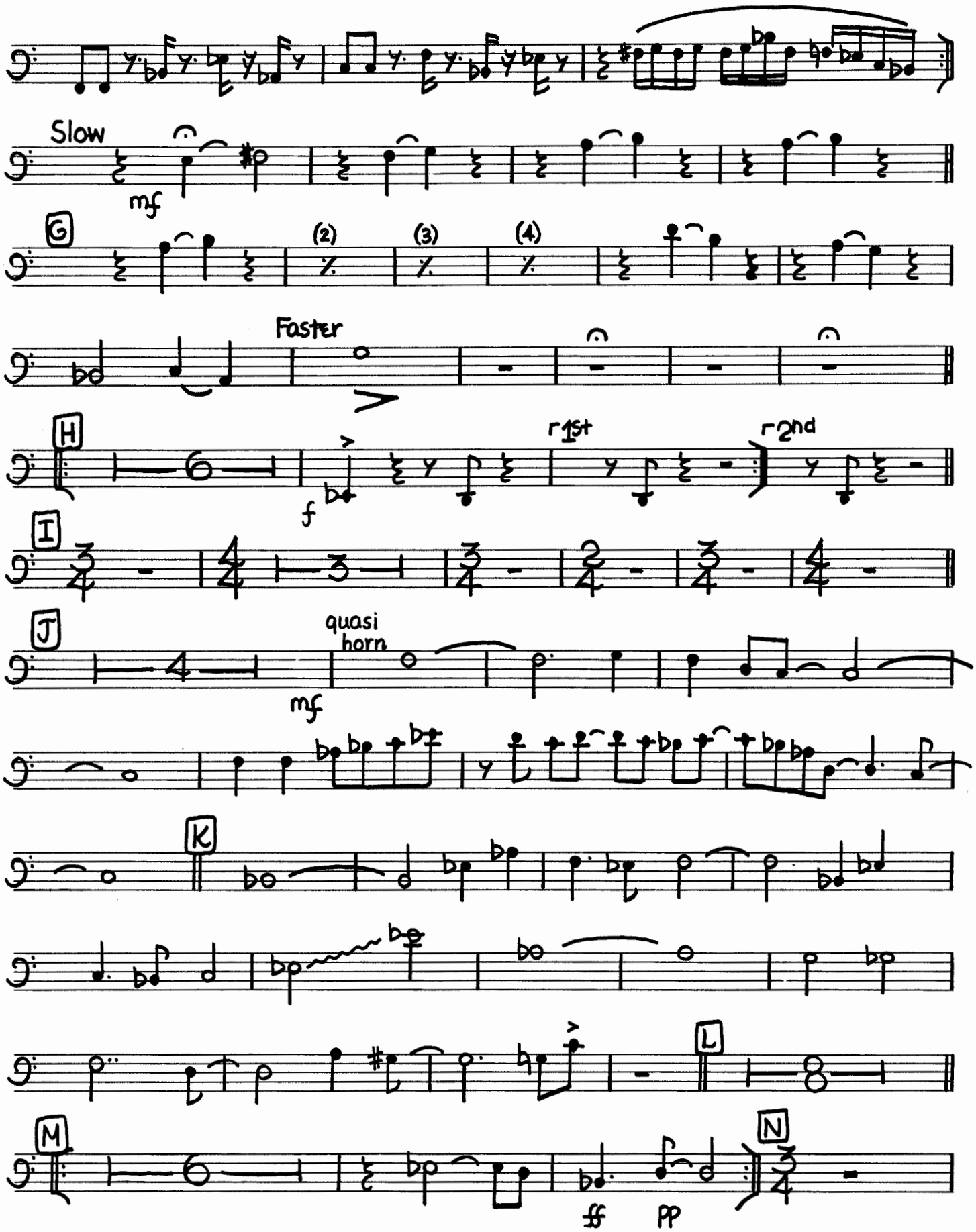
Slow
mf
G
(2)
(3)
(4)
Faster
H
f
r 1st
r 2nd
I
J
quasi horn
mf
K
L
M
ff
pp
N

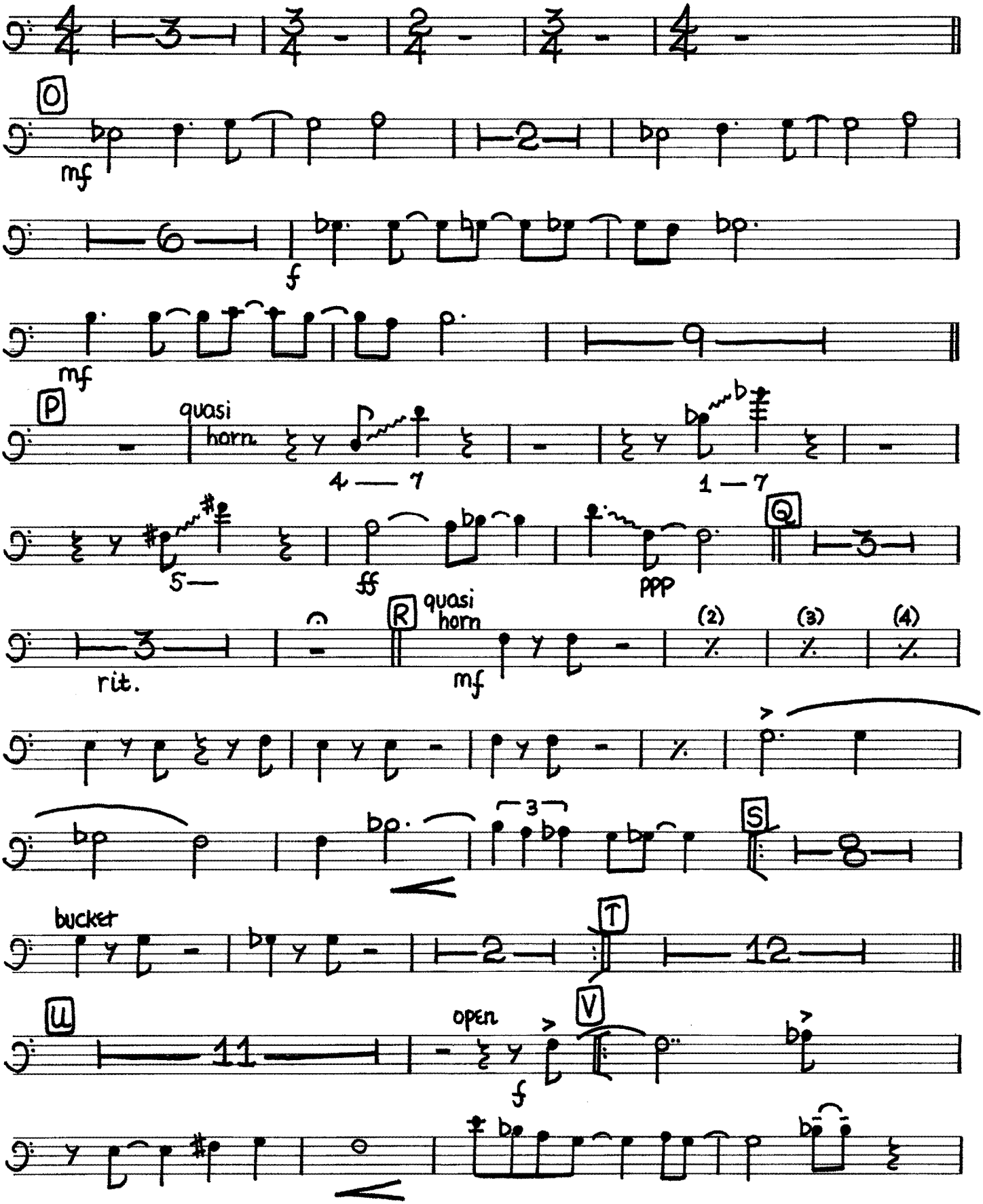
O
mf
f
mf
P
quasi
horn
4 — 7
1 — 7
5—
ff
ppp
Q
R
quasi
horn
rit.
mf
(2)
(3)
(4)
S
bucket
T
U
open
V
f

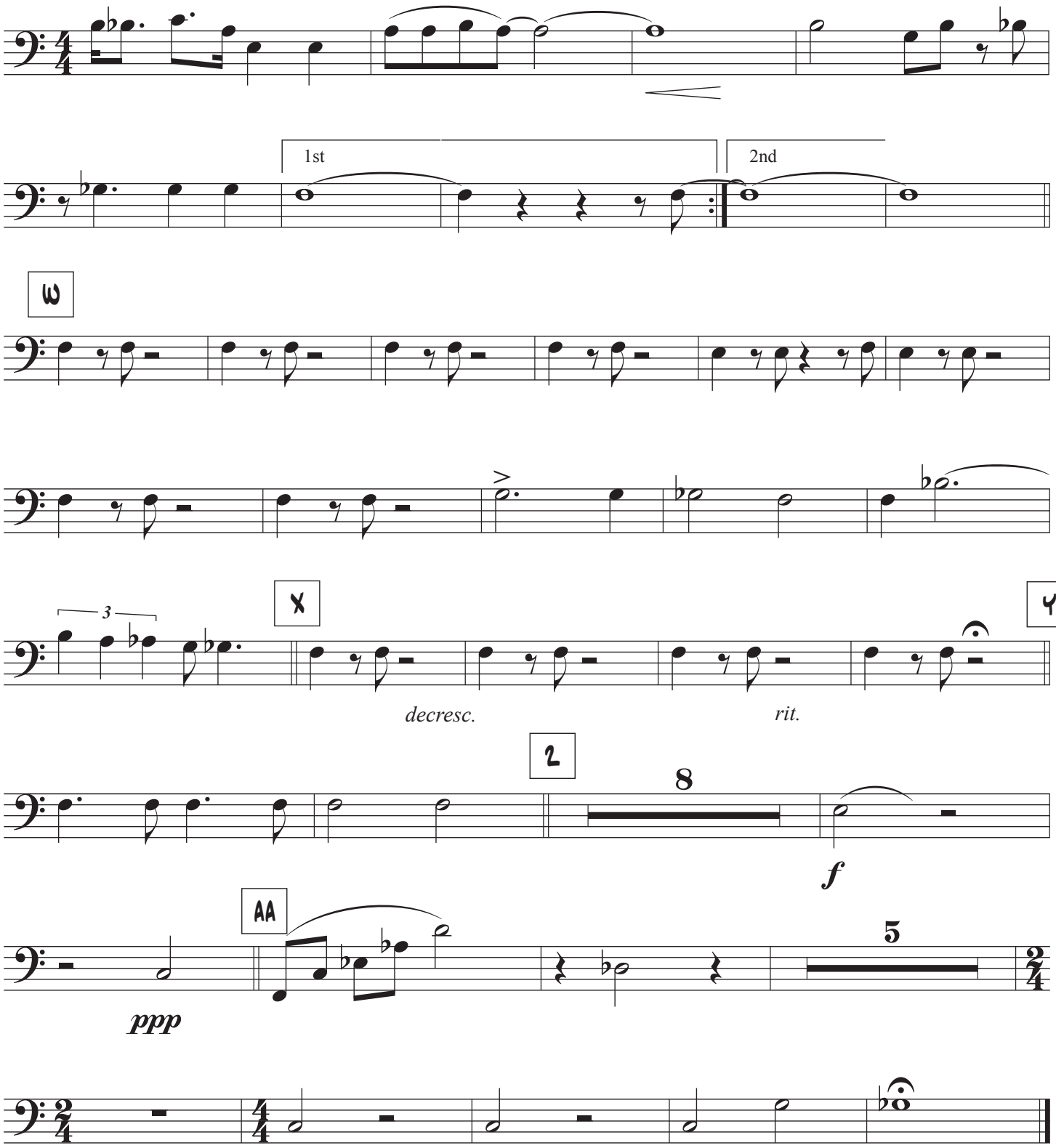
1st
2nd
W
X
Y
3
decresc.
rit.
Z
8
f
AA
ppp
5

The Soul of '76 (1975)

By David Baker

The Bicentennial
Musical Celebration
A gift from
JCPenney

Tuba

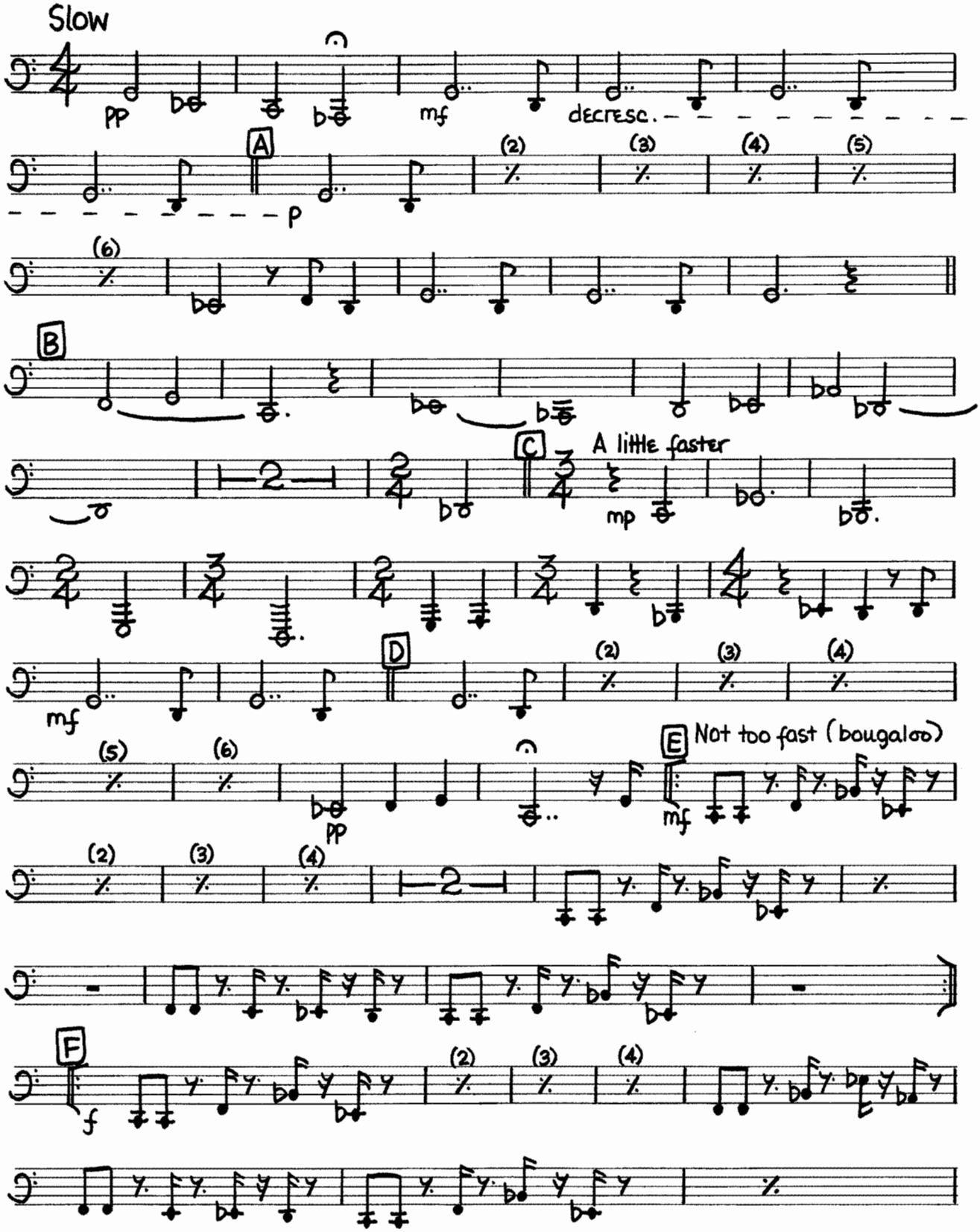

Copyright 1975 JCPenney Company

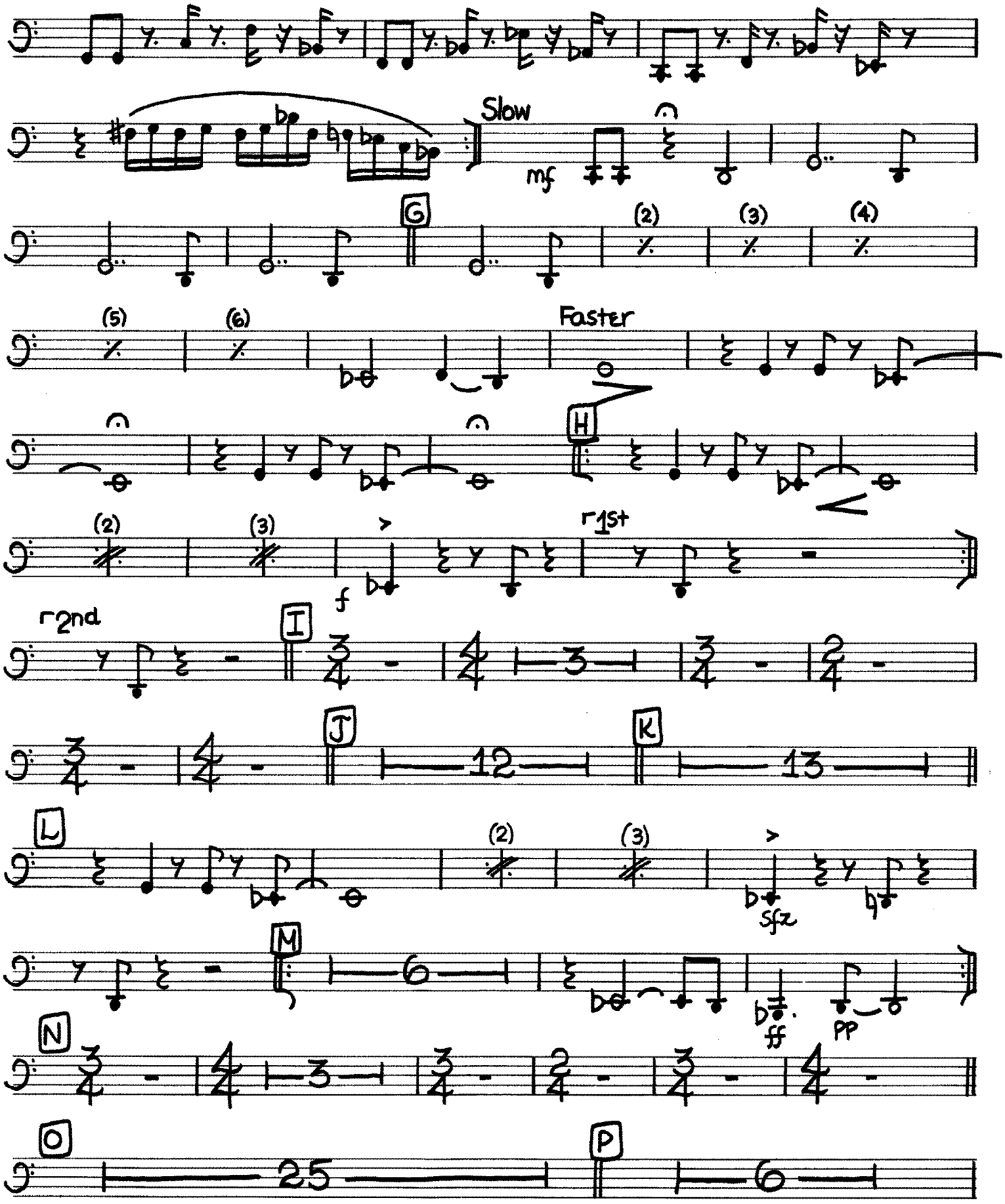
Slow
mf
G
(2)
(3)
(4)
(5)
(6)
Faster
H
(2)
(3)
f
r1st
r2nd
I
J
12
K
13
L
(2)
(3)
sfz
M
6
ff
pp
N
3
O
25
P
6

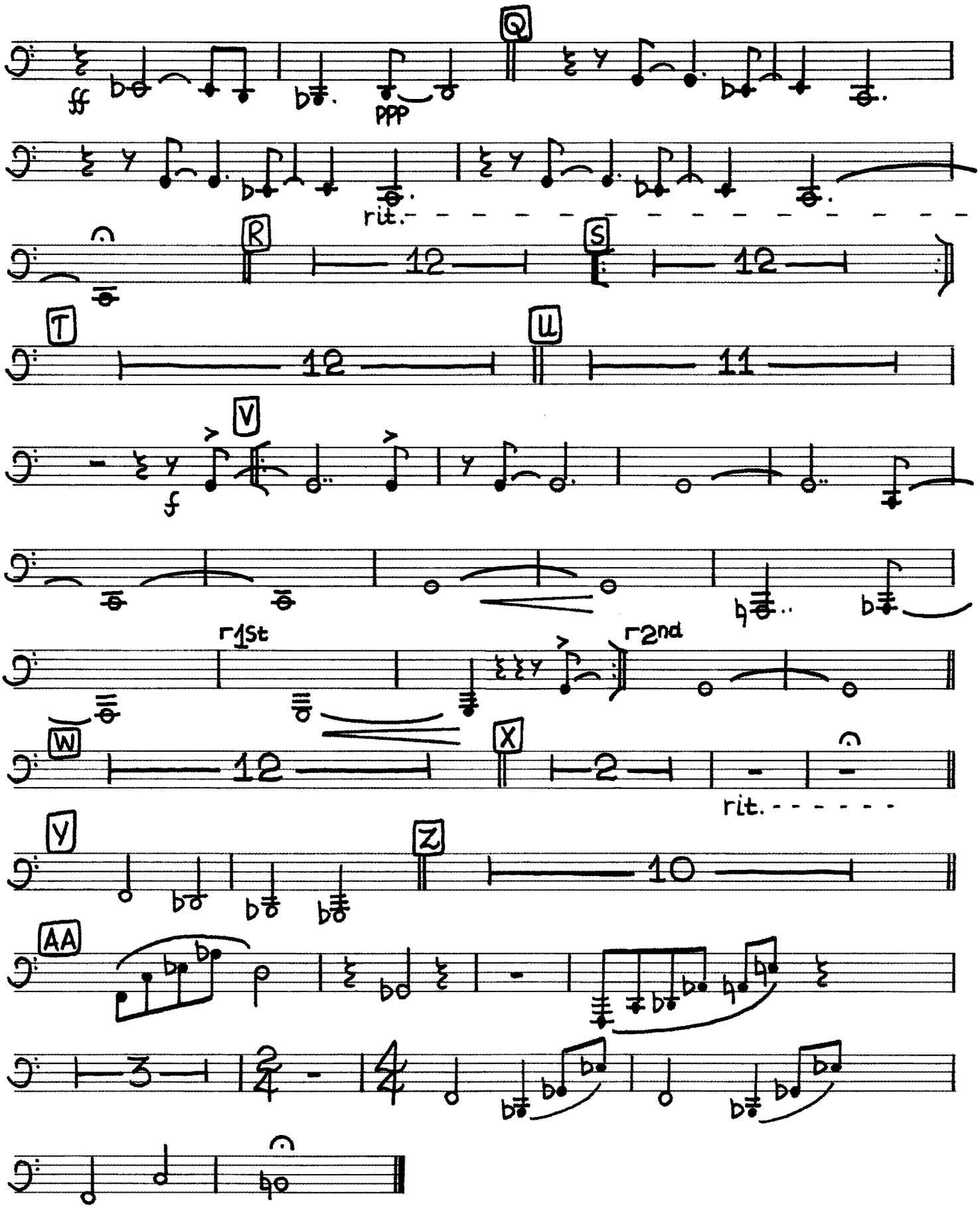
Q
ff
ppp
rit.
R
12
S
12
T
12
U
11
V
f
r1st
r2nd
W
12
X
2
rit.
Y
Z
10
AA
3

The Soul of '76 (1975)

By David Baker

The Bicentennial
Musical Celebration
A gift from
JCPenney

Piano

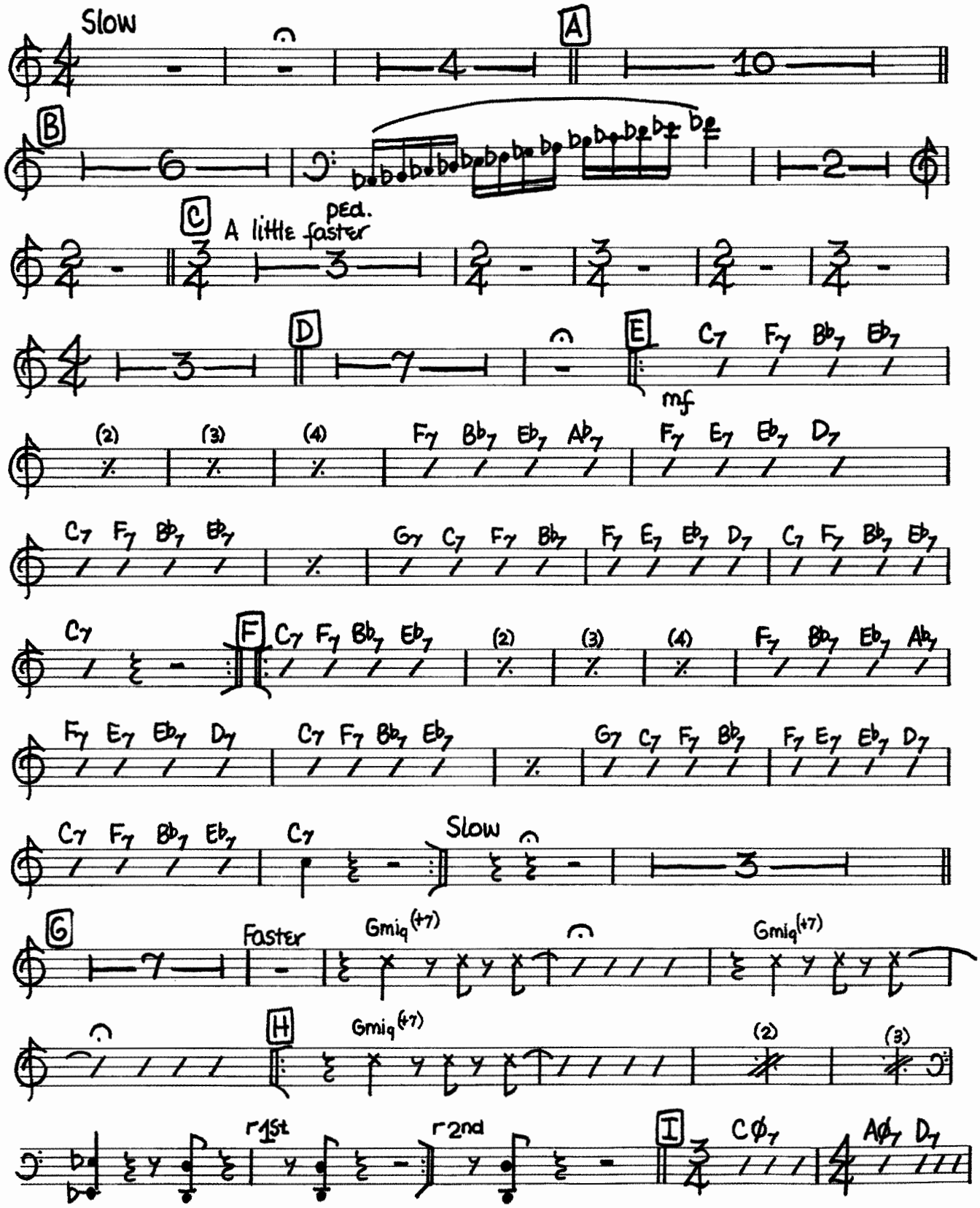

Copyright 1975 JCPenney Company

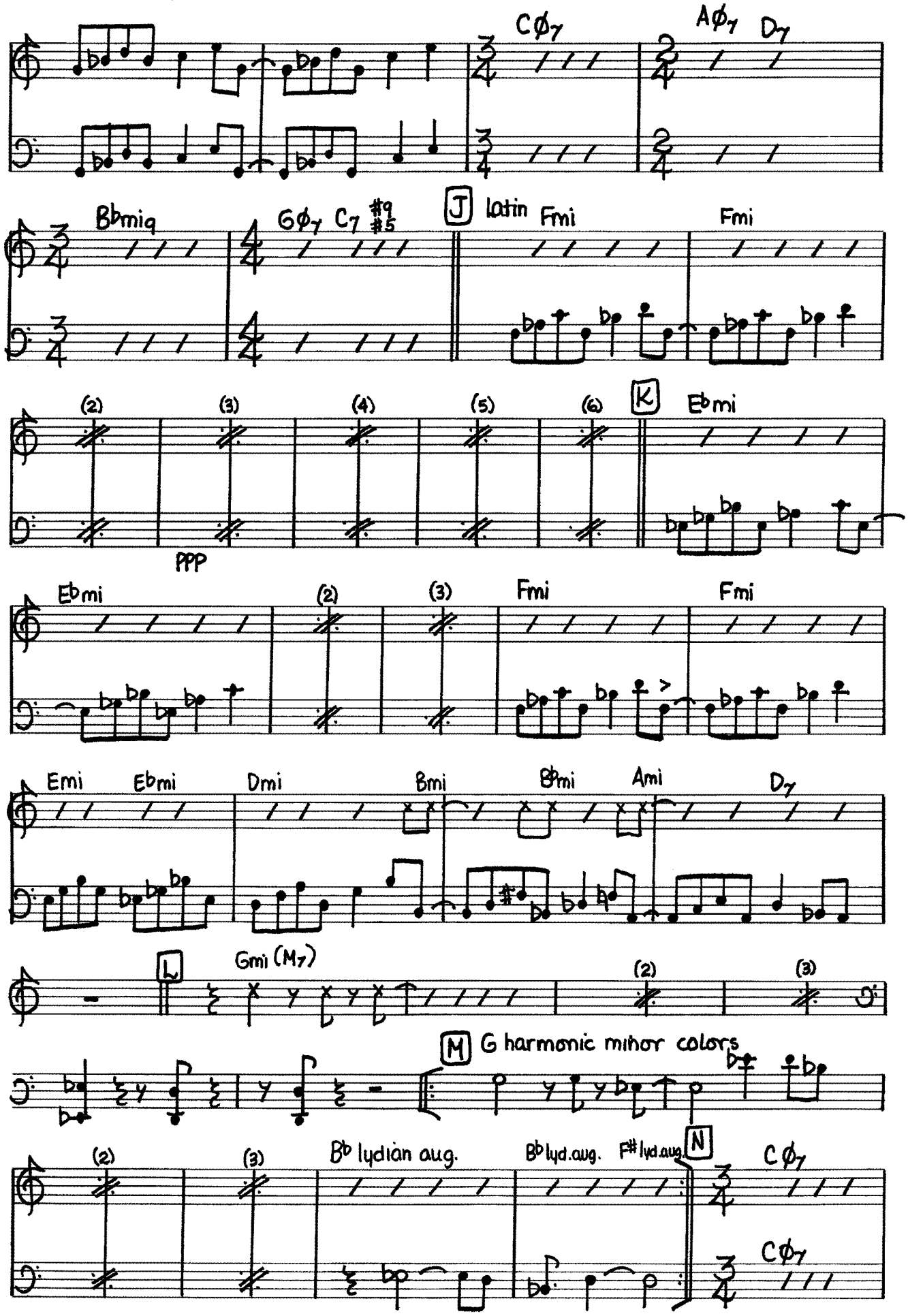
Cø7
Aø7
D7
Bbmiq
Gø7
C7 #9 #5
J
latin
Fmi
Fmi
(2)
(3)
(4)
(5)
(6)
K
Ebmi
PPP
Ebmi
(2)
(3)
Fmi
Fmi
Emi
Ebmi
Dmi
Bmi
Bbmi
Ami
D7
L
Gmi (M7)
(2)
(3)
M
G harmonic minor colors
(2)
(3)
Bb lydian aug.
Bb lyd.aug.
F# lyd.aug.
N
Cø7
Cø7

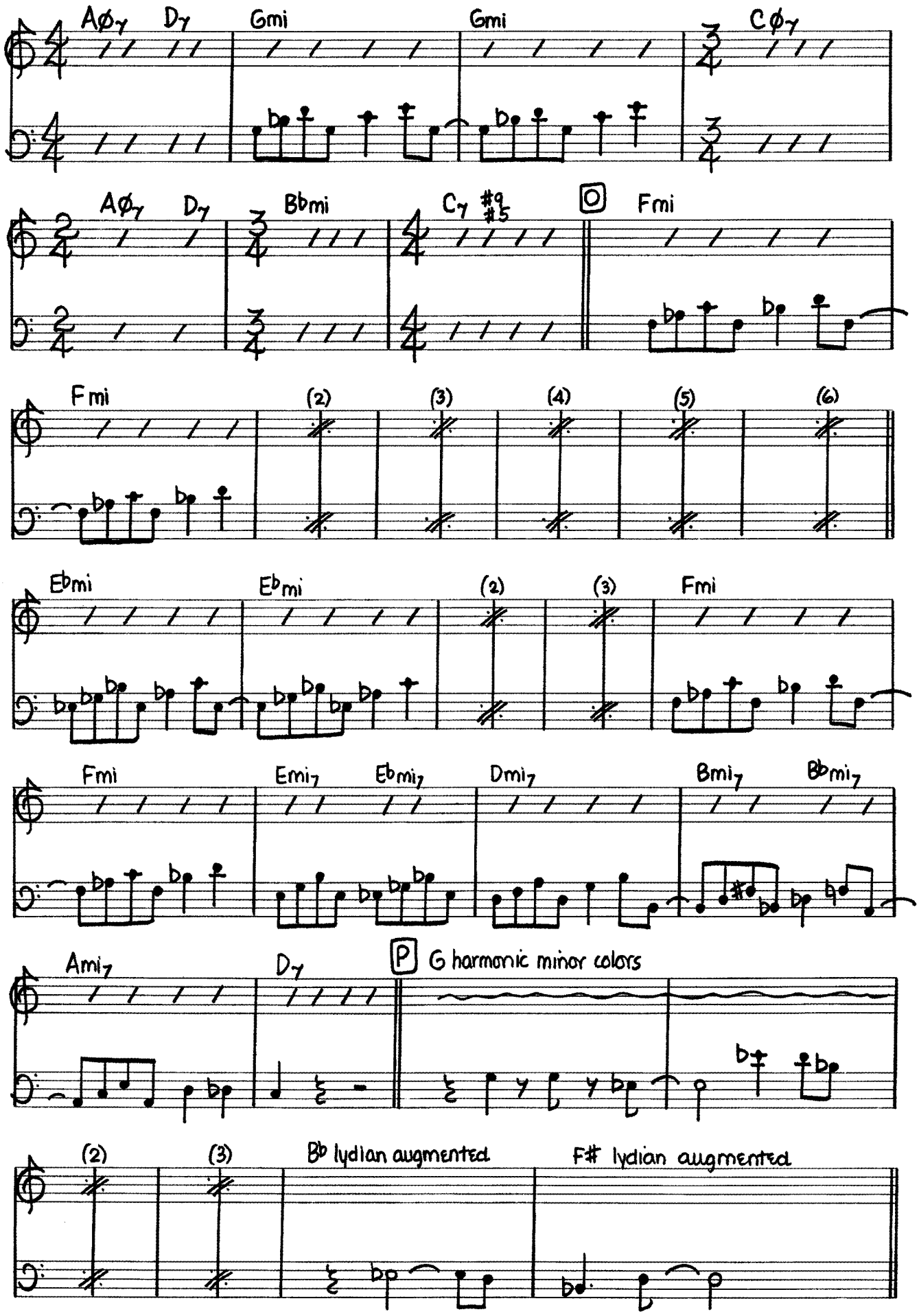
Aø7
D7
Gmi
Gmi
Cø7
Aø7
D7
Bbmi
C7 #9 #5
O
Fmi
Fmi
(2)
(3)
(4)
(5)
(6)
Ebmi
Ebmi
(2)
(3)
Fmi
Fmi
Emi7
Ebmi7
Dmi7
Bmi7
Bbmi7
Ami7
D7
P
G harmonic minor colors
(2)
(3)
Bb lydian augmented
F# lydian augmented

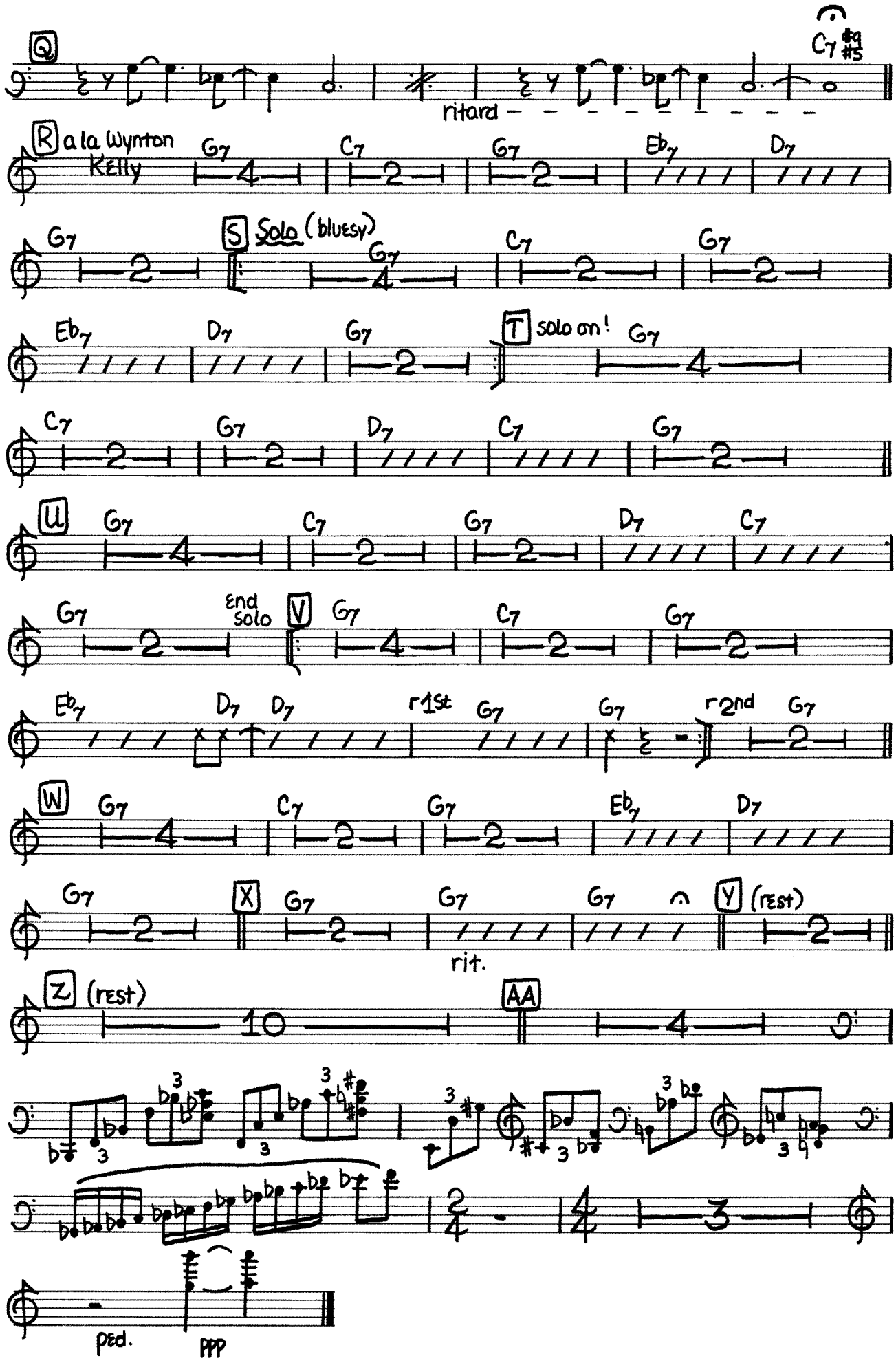
Q
C7 #9 #5
ritard
R a la Wynton Kelly
G7 C7 G7 Eb7 D7
G7 S Solo (bluesy) G7 C7 G7
Eb7 D7 G7 T solo on! G7
C7 G7 D7 C7 G7
U G7 C7 G7 D7 C7
G7 End solo V G7 C7 G7
Eb7 D7 D7 r1st G7 G7 r2nd G7
W G7 C7 G7 Eb7 D7
G7 X G7 G7 G7 Y (rest)
rit.
Z (rest)
10
AA
4
ped.
ppp

The Soul of '76 (1975)

By David Baker

The Bicentennial
Musical Celebration
A gift from
JCPenney

Electric Bass

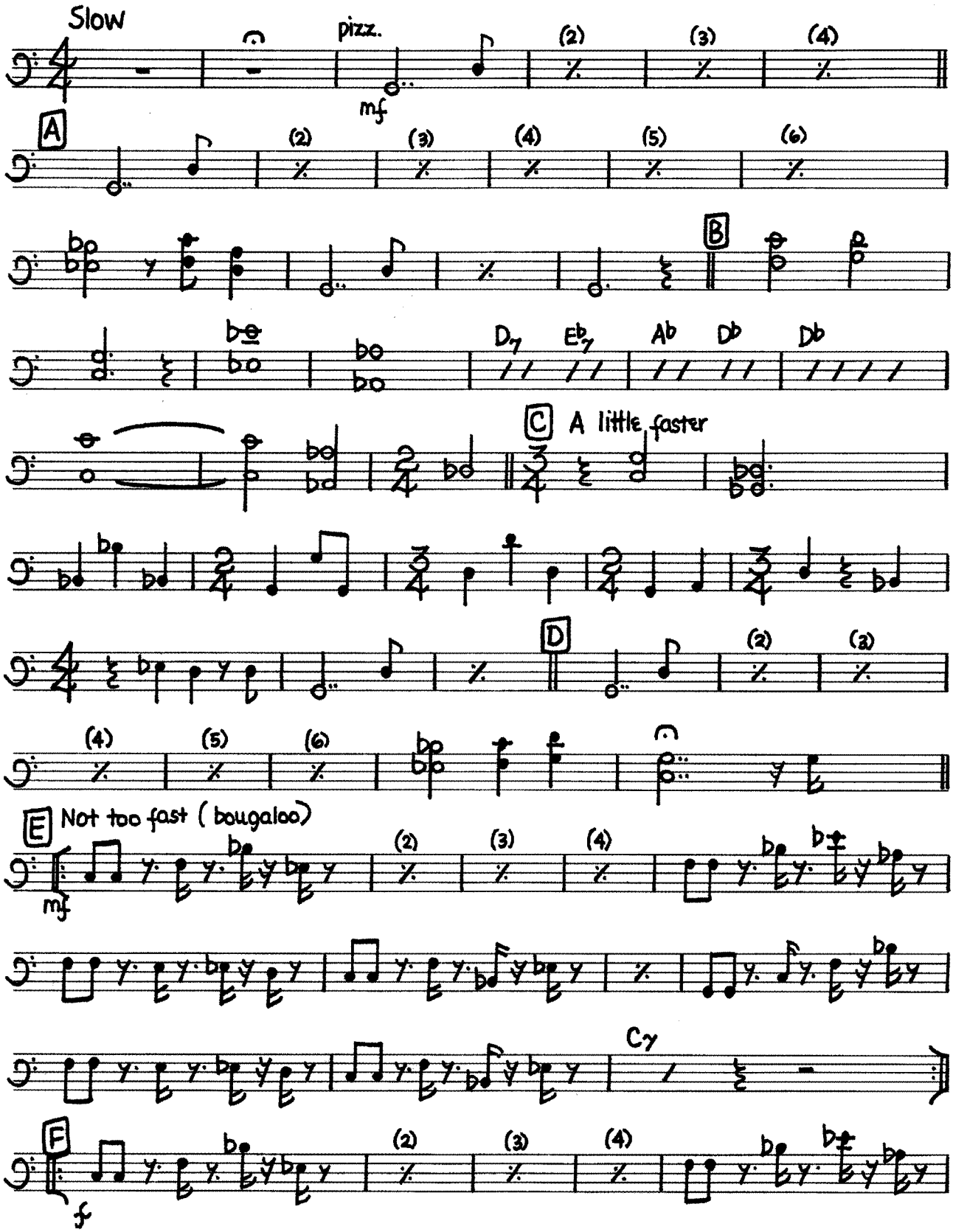

Copyright 1975 JCPenney Company

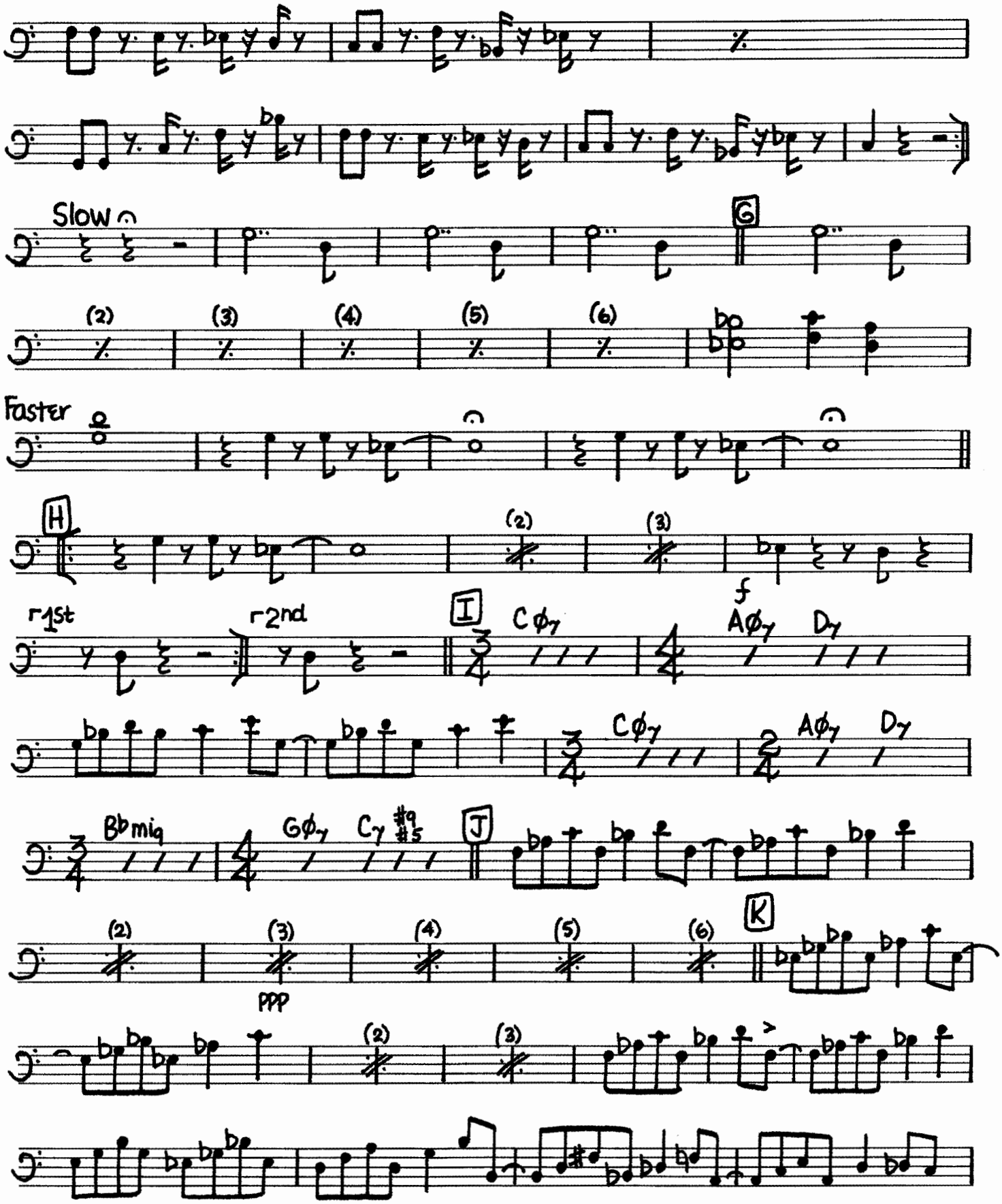
Slow
G
(2)
(3)
(4)
(5)
(6)
Faster
H
(2)
(3)
r1st
r2nd
I
Cφ7
f
Aφ7
D7
Cφ7
Aφ7
D7
Bbmiq
Gφ7
C7 #9 #5
J
(2)
(3)
(4)
(5)
(6)
K
PPP
(2)
(3)

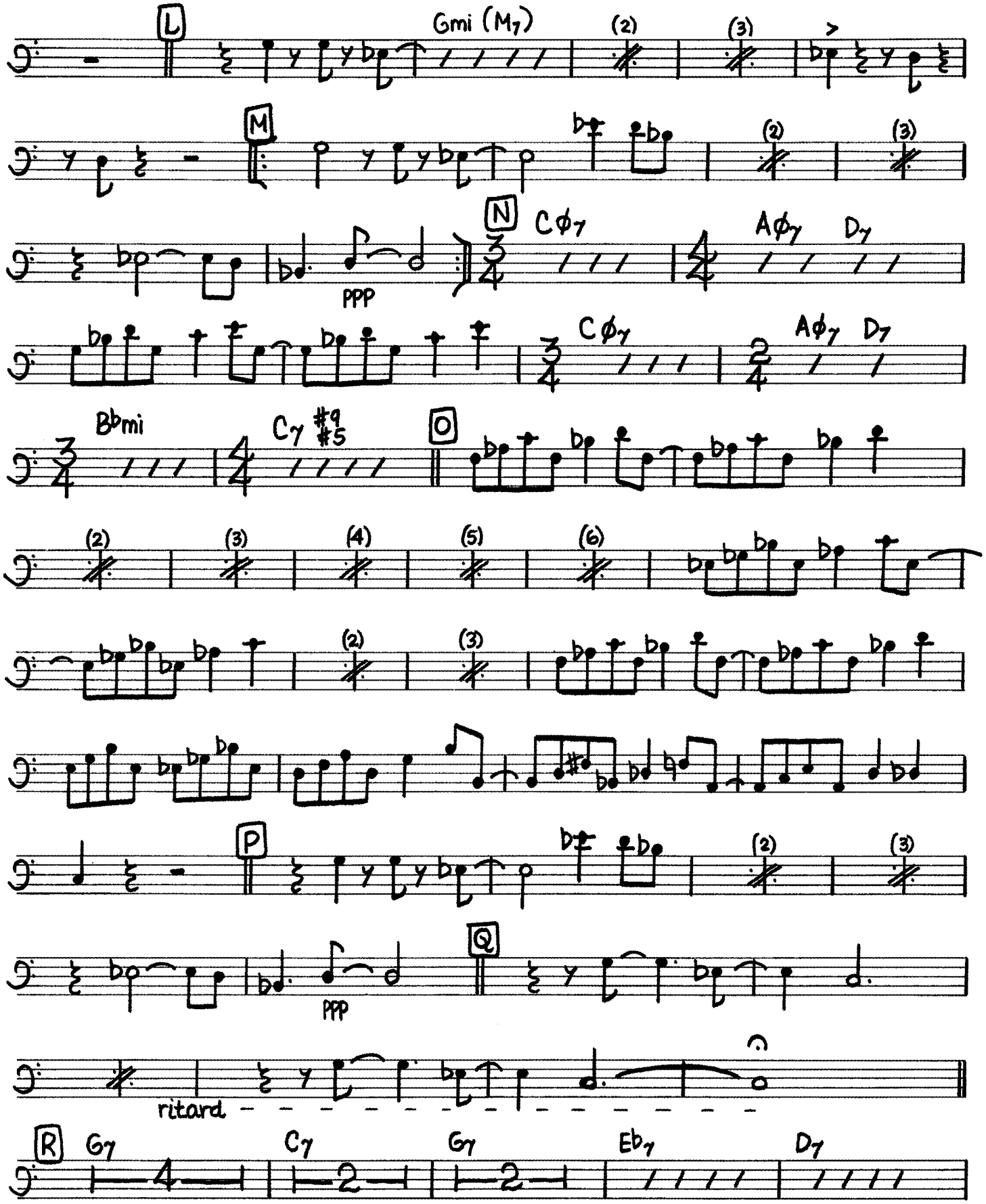
L
Gmi (M7)
(2)
(3)
M
(2)
(3)
N
Cφ7
Aφ7
D7
ppp
Cφ7
Aφ7
D7
Bbmi
C7 #9 #5
O
(2)
(3)
(4)
(5)
(6)
(2)
(3)
P
(2)
(3)
Q
ppp
ritard
R
G7
C7
G7
Eb7
D7

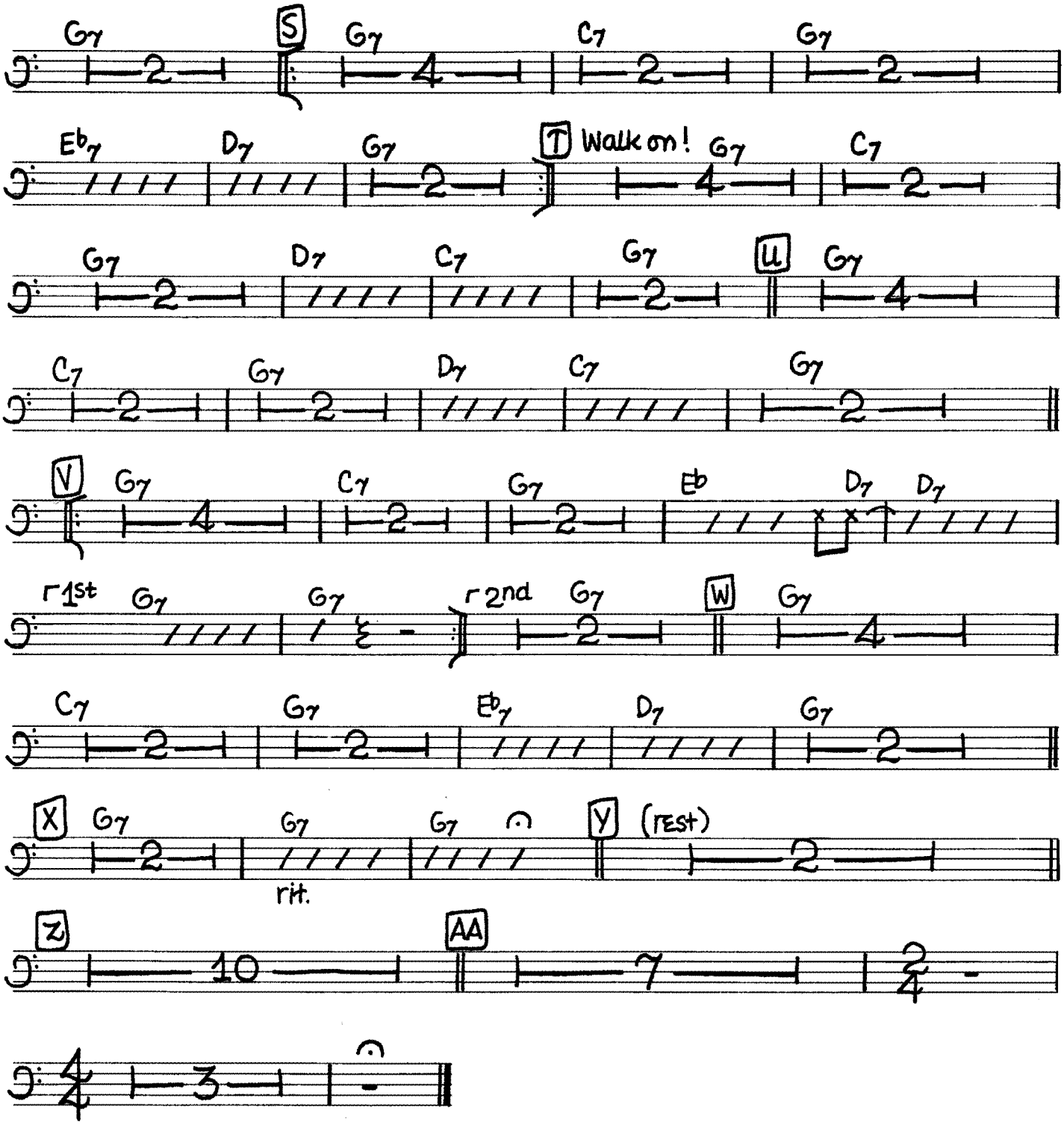
S
T
Walk on!
U
V
r 1st
r 2nd
W
X
rit.
Y
(rest)
Z
AA

The Soul of '76 (1975)

By David Baker

The Bicentennial
Musical Celebration
A gift from
JCPenney

Drums

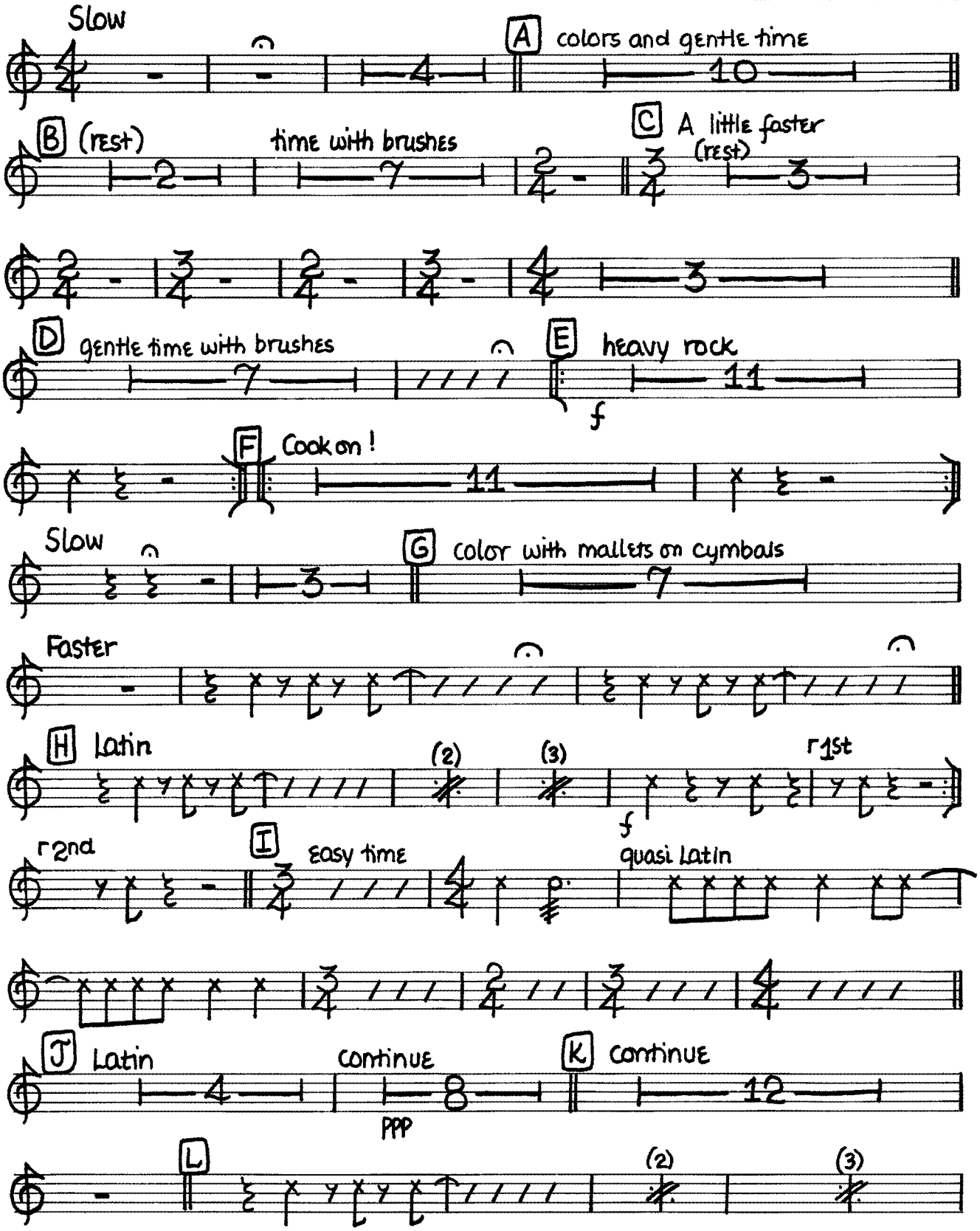

Copyright 1975 JCPenney Company

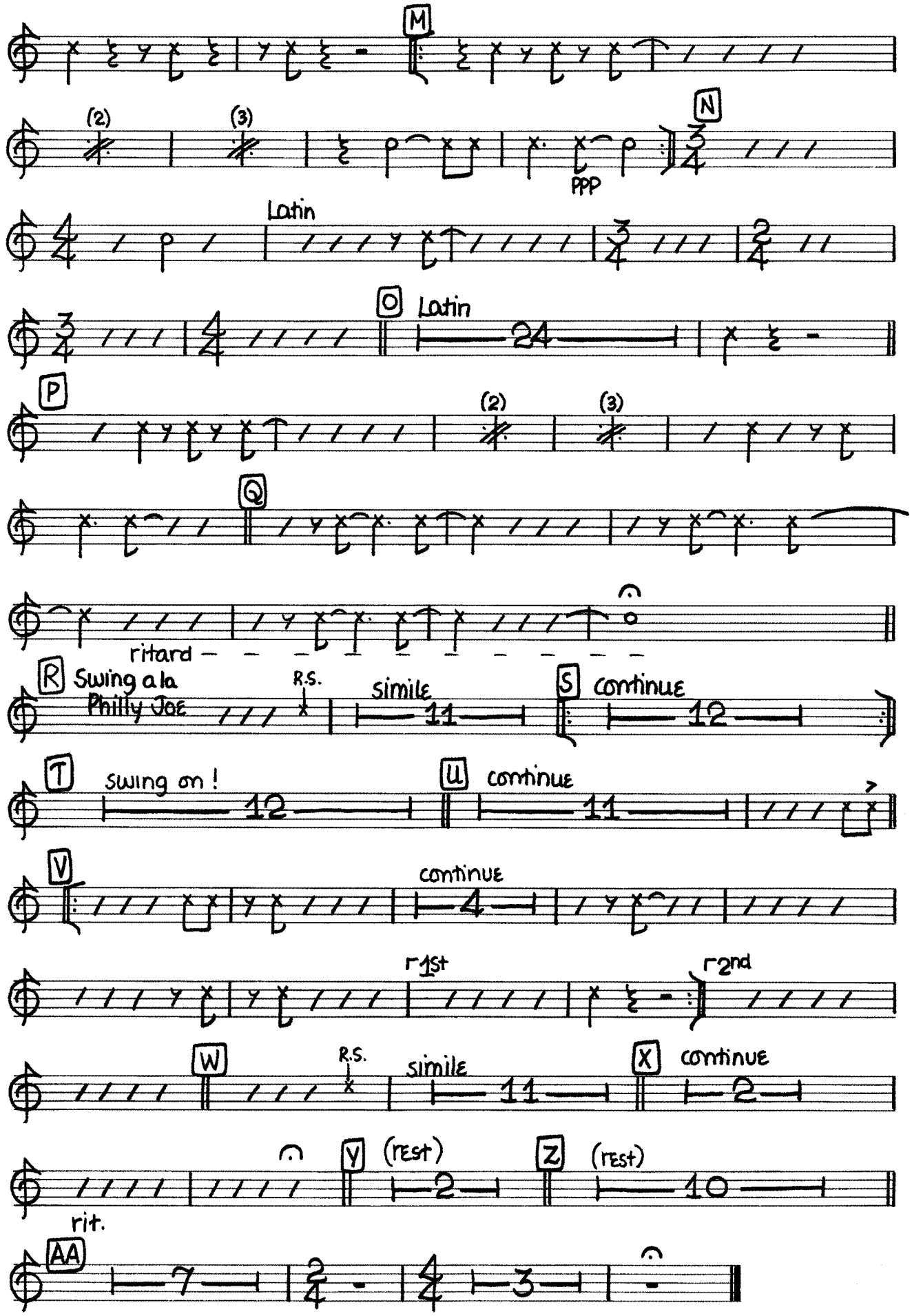
M
(2)
(3)
N
ppp
Latin
O
Latin
24
P
(2)
(3)
Q
ritard
R
Swing a la Philly Joe
R.S.
simile
11
S
continue
12
T
swing on !
12
U
continue
11
V
continue
4
1st
2nd
W
R.S.
simile
11
X
continue
2
Y
(rest)
2
Z
(rest)
10
rit.
AA
7
3

The Soul of '76 (1975)

By David Baker

The Bicentennial
Musical Celebration
A gift from
JCPenney

Tune 1 C instruments (treble clef)

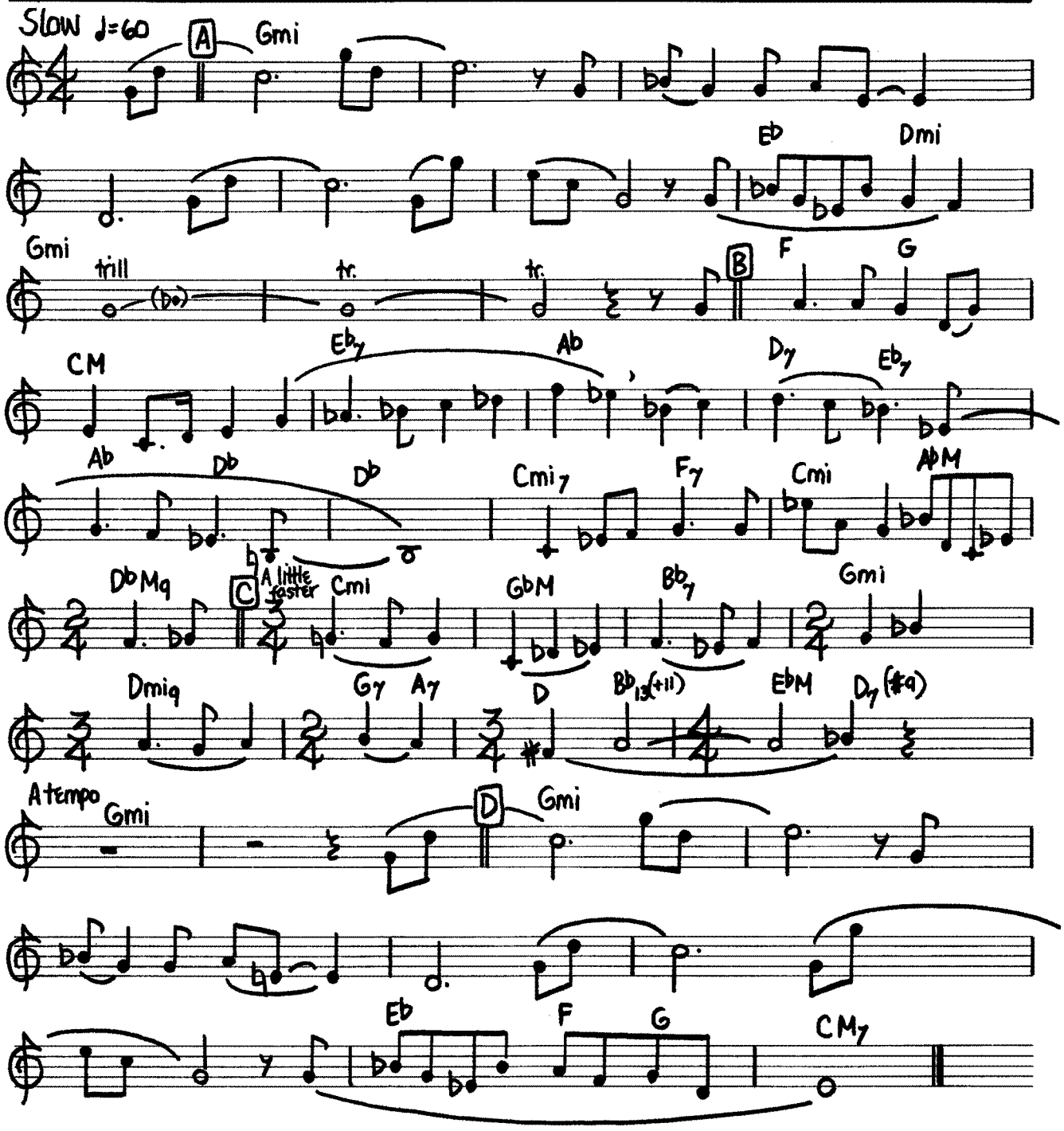

Copyright 1975 JCPenney Company

Tune 2

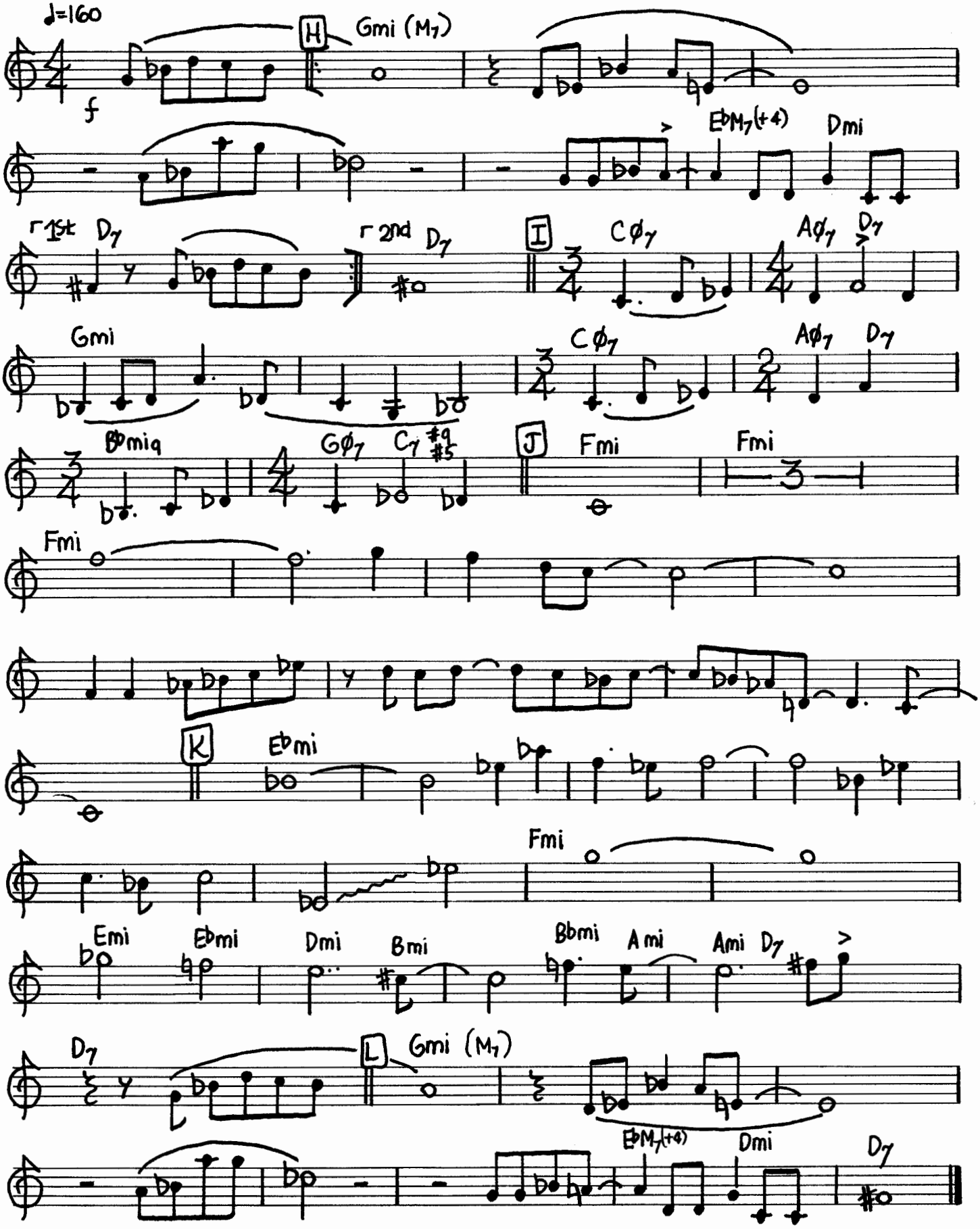
♩=160
f
H
Gmi (M7)
E♭M7(+4)
Dmi
1st
D7
2nd
D7
I
Cø7
Aø7
D7
Gmi
Cø7
Aø7
D7
B♭mi9
Gø7
C7 #9 #5
J
Fmi
Fmi
Fmi
K
E♭mi
Fmi
Emi
E♭mi
Dmi
Bmi
Bbmi
Ami
Ami
D7
D7
L
Gmi (M7)
E♭M7(+4)
Dmi
D7

Tune 3

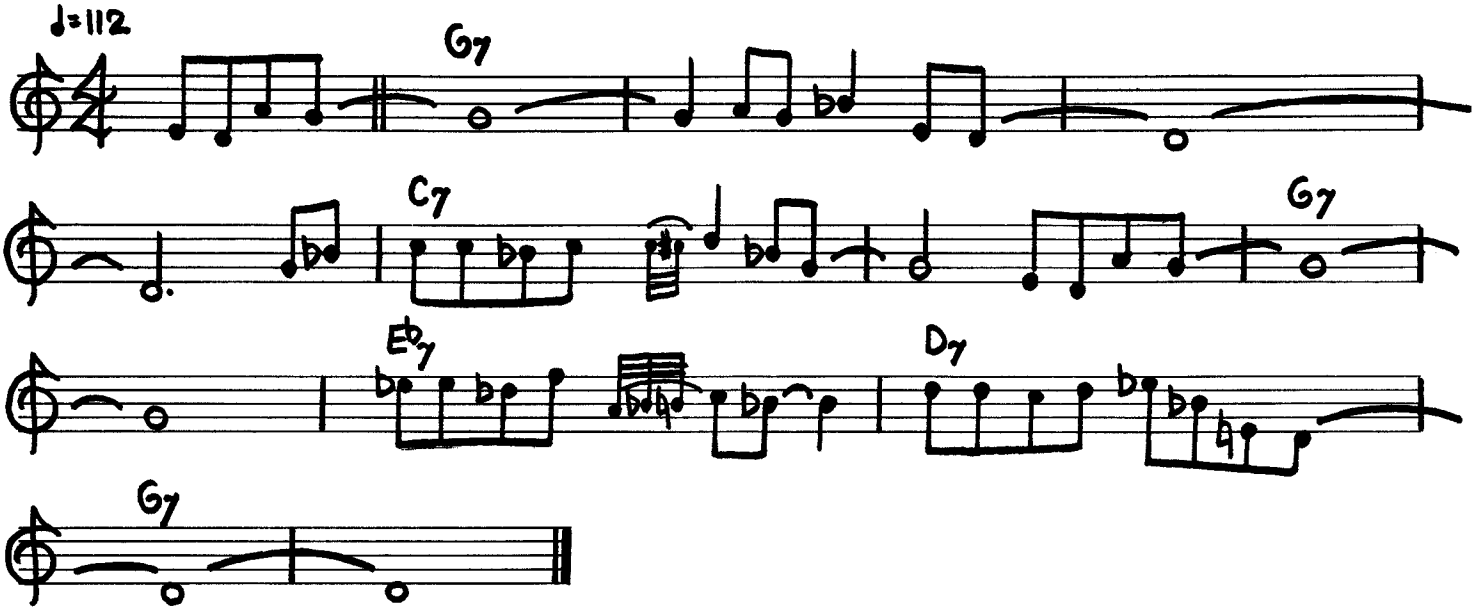

The Soul of '76 (1975)

By David Baker

The Bicentennial
Musical Celebration
A gift from
JCPenney

Tune 1 C instruments (Bass clef)

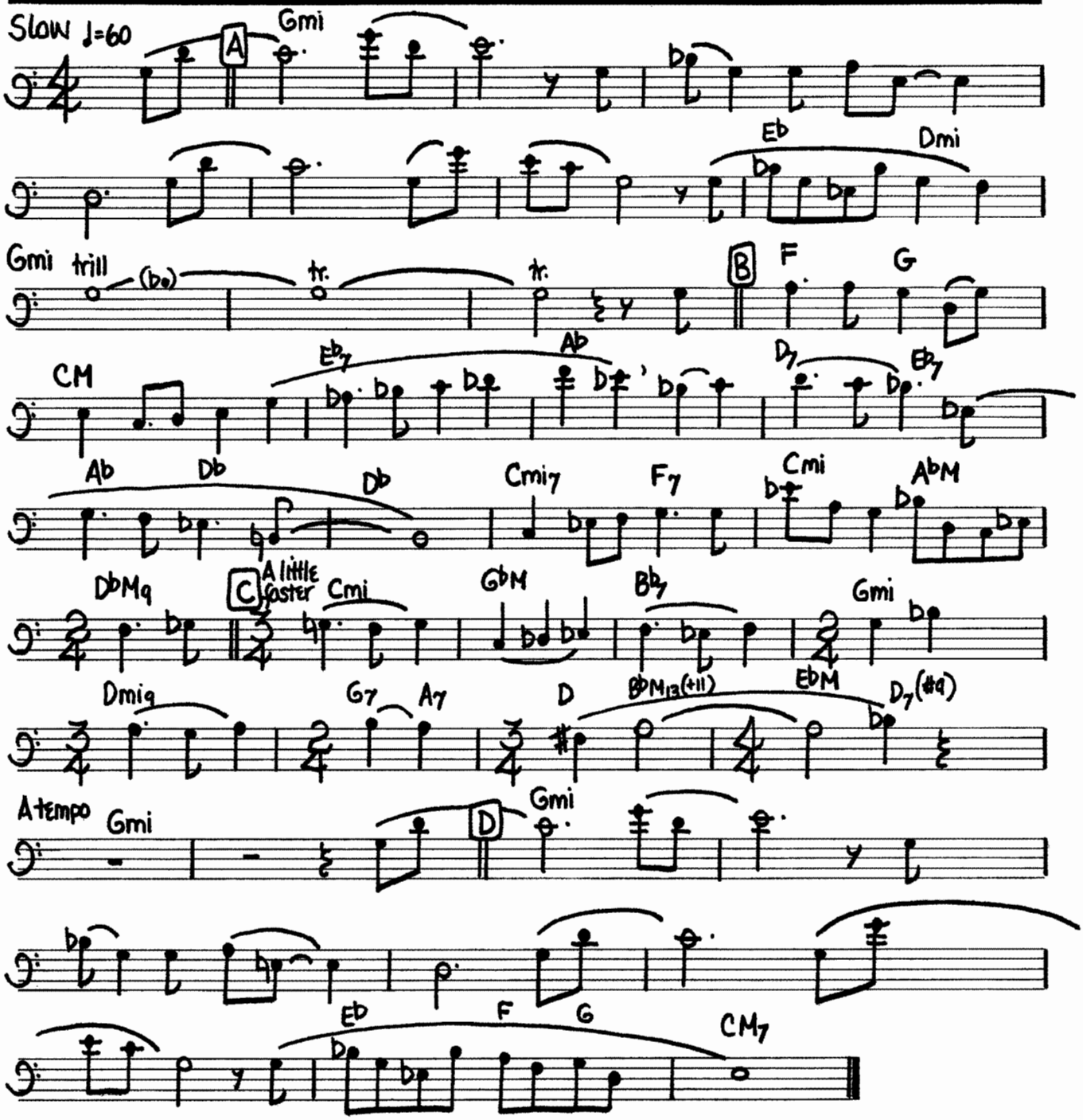

Copyright 1975 JCPenney Company

Tune 2

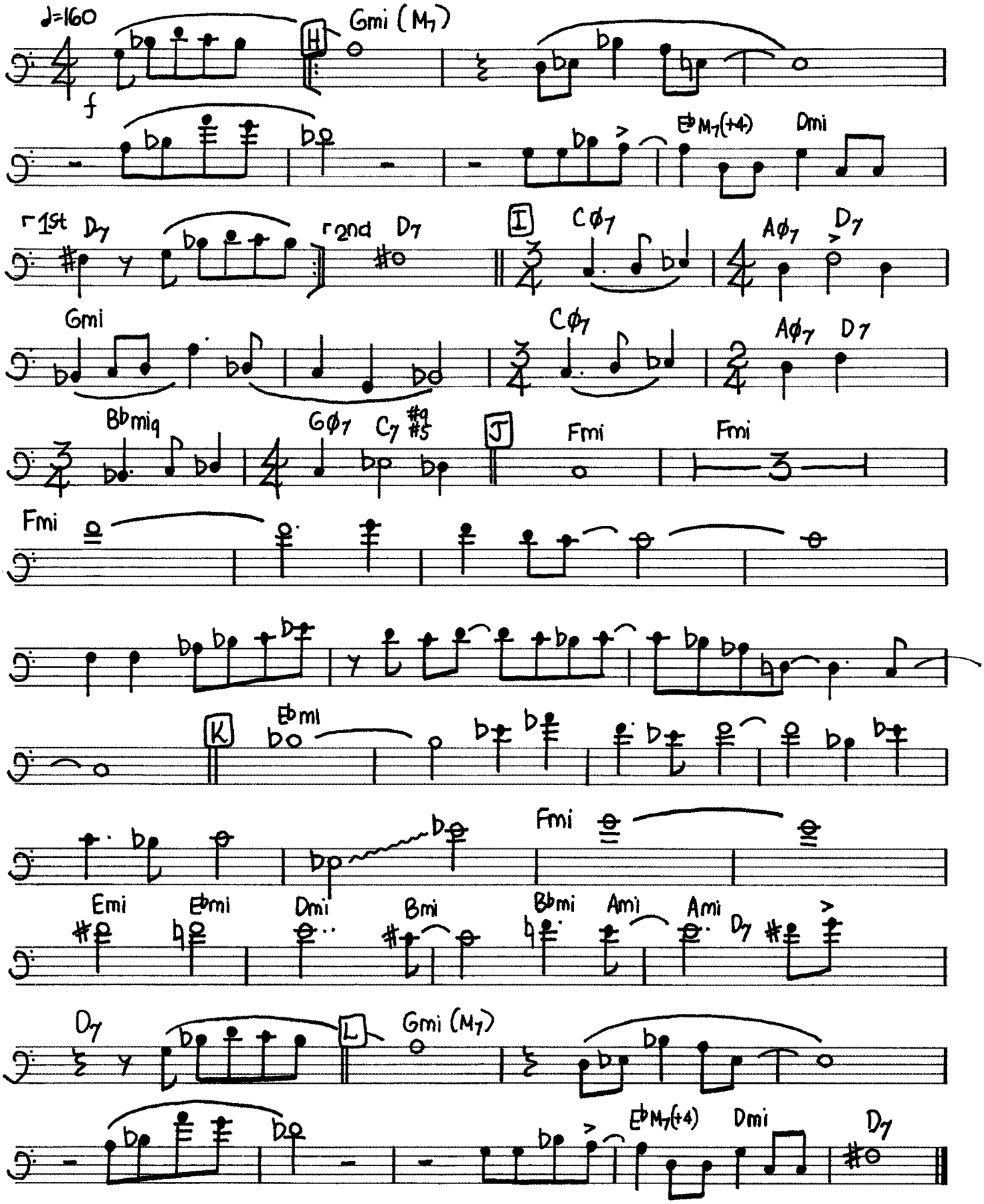
♩=160
f
H
Gmi (M7)
E♭M7(+4)
Dmi
1st
D7
2nd
D7
I
Cφ7
Aφ7
D7
Gmi
Cφ7
Aφ7
D7
Bbmiq
Gφ7
C7 #9 #5
J
Fmi
Fmi
Fmi
K
Ebmi
Fmi
Emi
Ebmi
Dmi
Bmi
Bbmi
Ami
Ami
D7
D7
L
Gmi (M7)
E♭M7(+4)
Dmi
D7

Tune 3

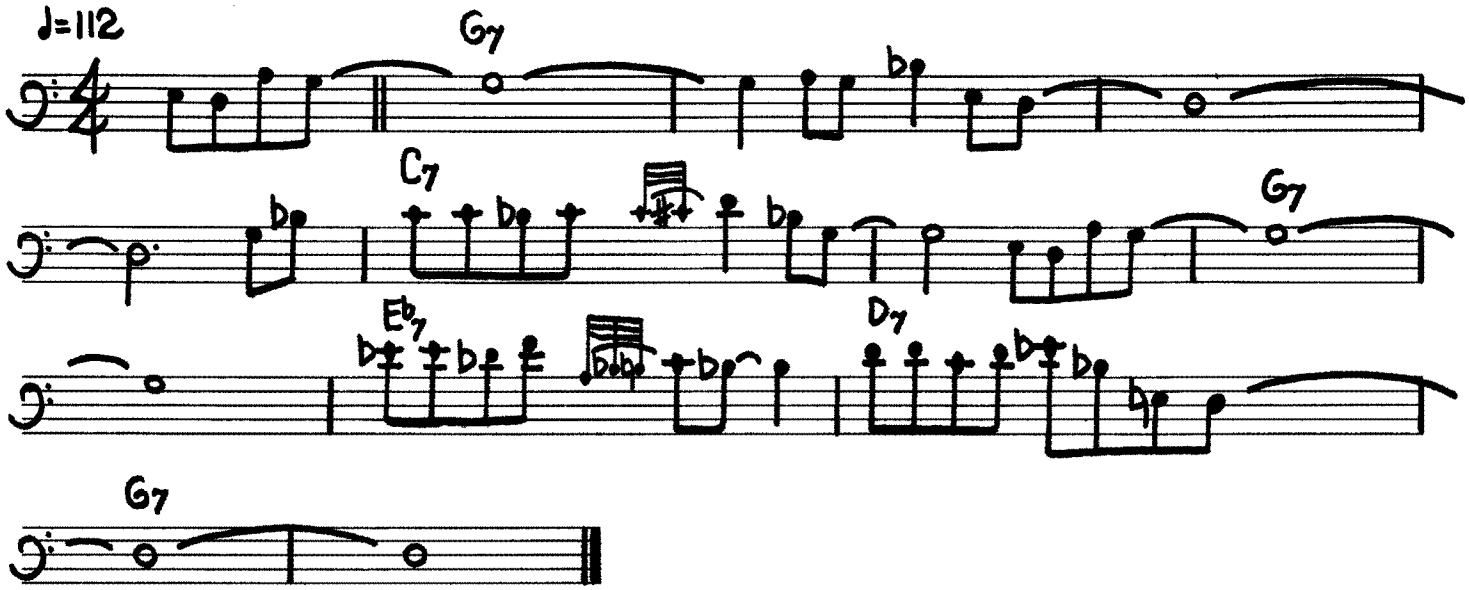

The Soul of '76 (1975)

By David Baker

The Bicentennial
Musical Celebration
A gift from
JCPenney

Tune 1 B♭ instruments

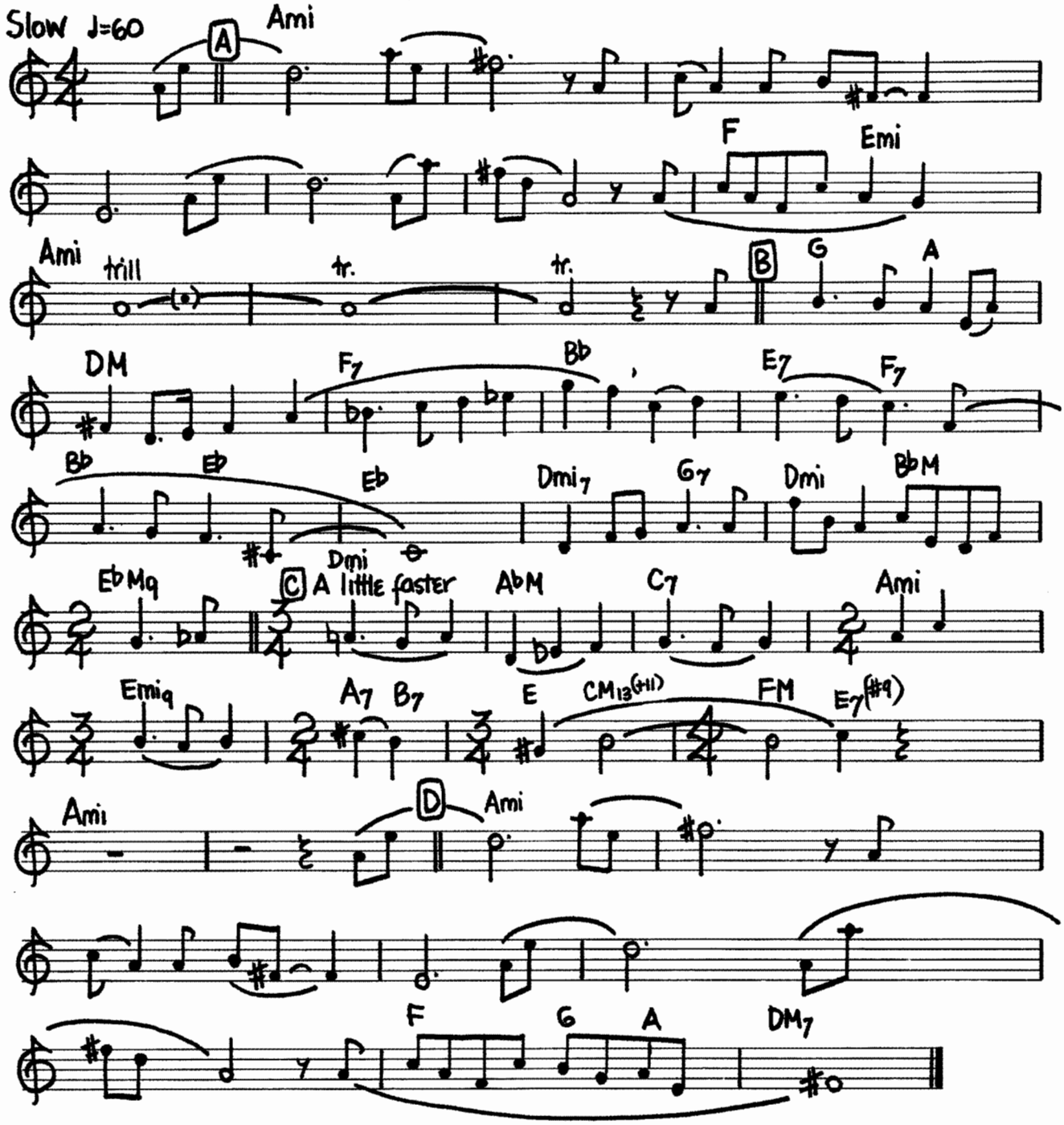

Copyright 1975 JCPenney Company

Tune 2

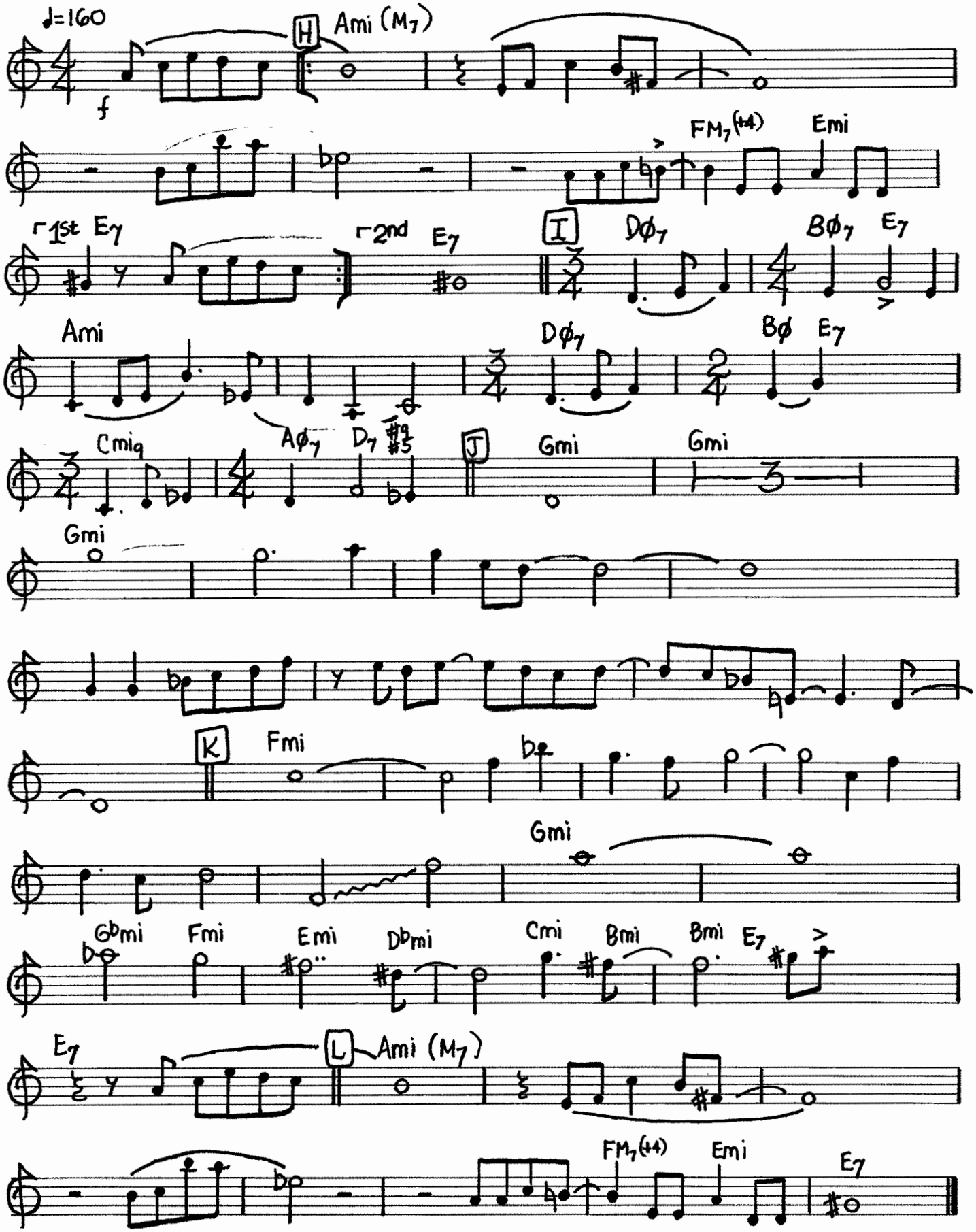
♩=160
f
H
Ami (M7)
FM7(+4)
Emi
1st
E7
2nd
E7
I
Dø7
Bø7
E7
Ami
Dø7
Bø
E7
Cmi9
Aø7
D7 #9 #5
J
Gmi
Gmi
Gmi
K
Fmi
Gmi
Gbmi
Fmi
Emi
Dbmi
Cmi
Bmi
Bmi
E7
E7
L
Ami (M7)
FM7(+4)
Emi
E7

Tune 3

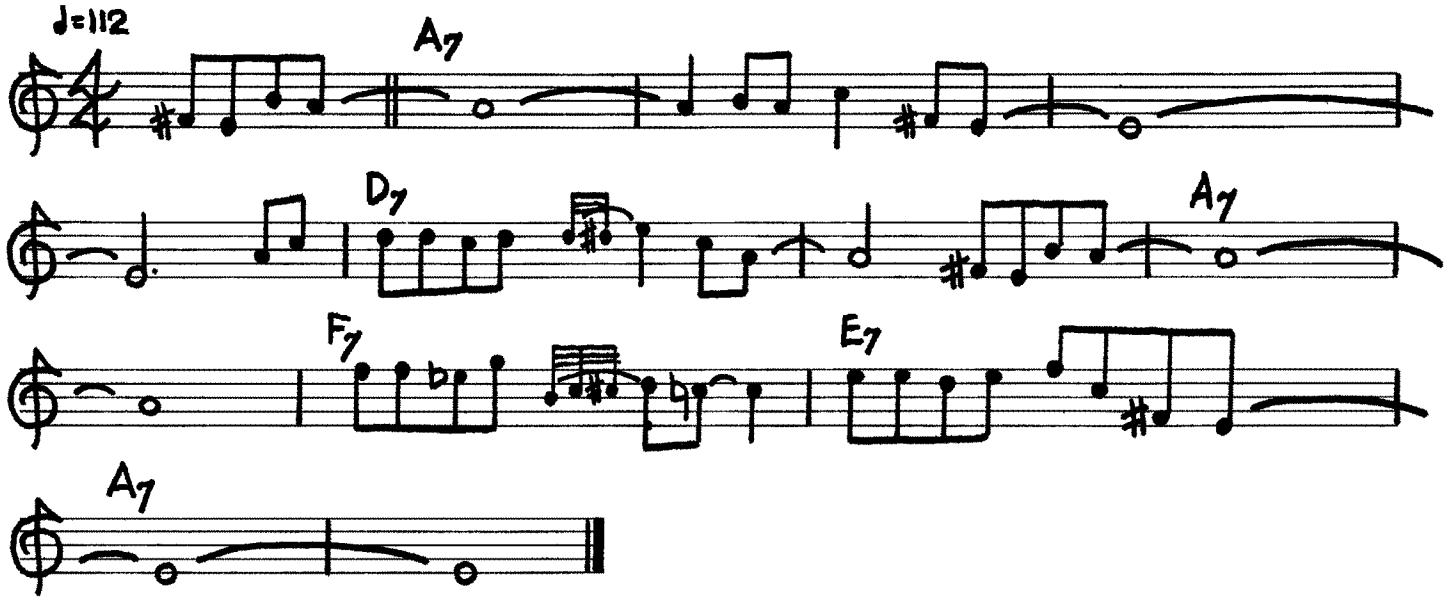

The Soul of '76 (1975)

By David Baker

The Bicentennial
Musical Celebration
A gift from
JCPenney

Tune 1 E♭ instruments

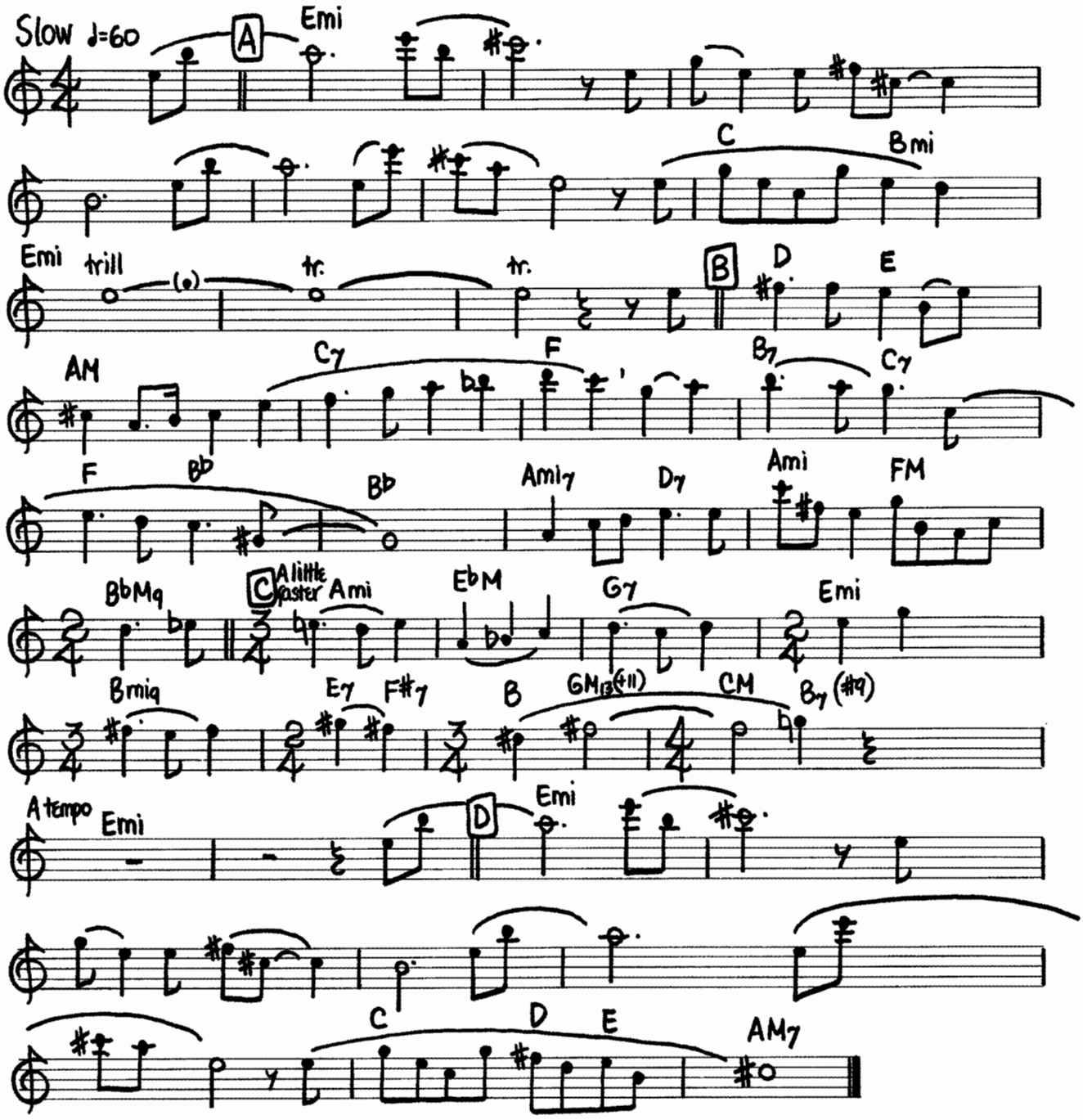

Copyright 1975 JCPenney Company

Tune 2

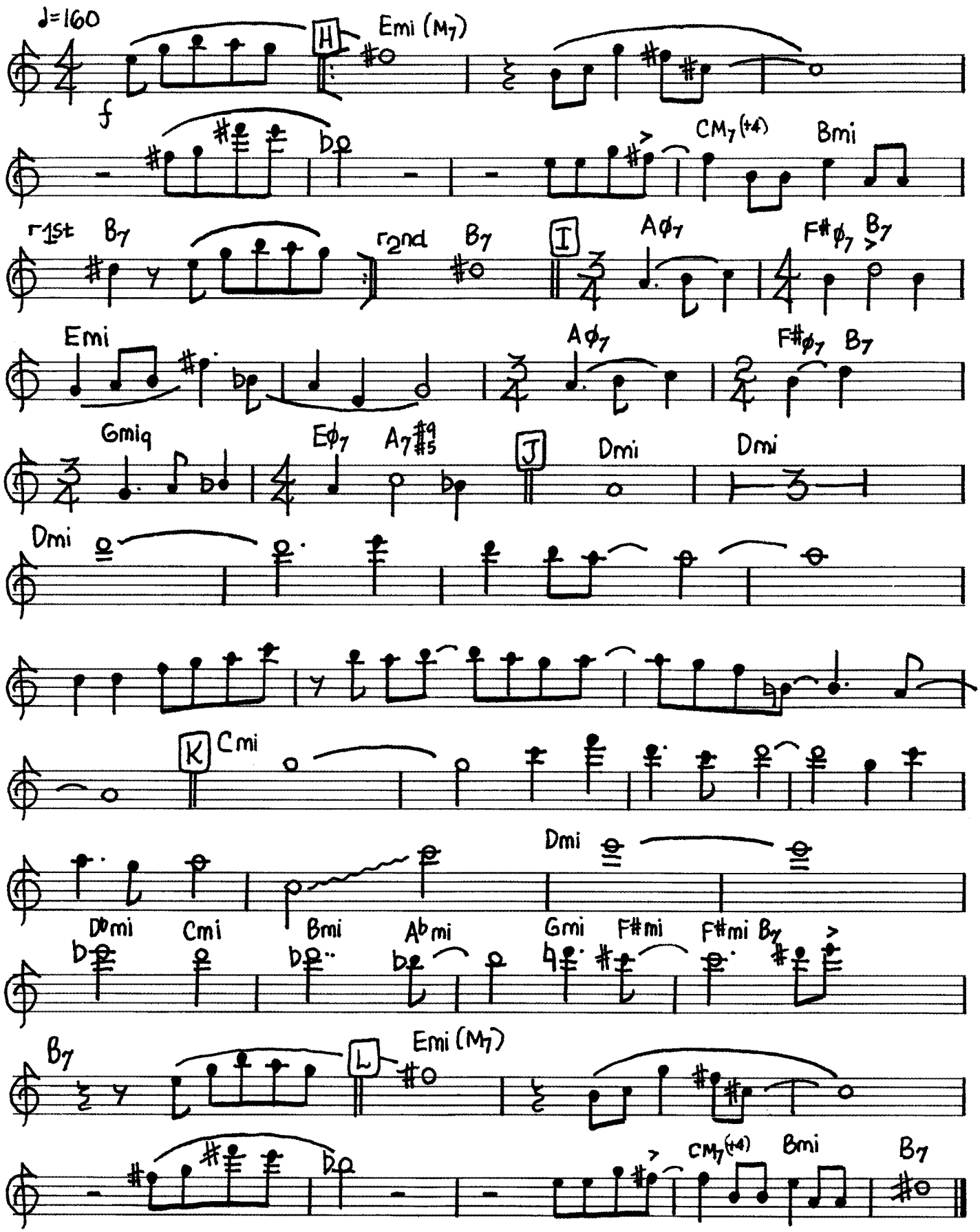
♩=160
f
H
Emi (M7)
CM7(+4)
Bmi
1st
B7
2nd
B7
I
Aø7
F#ø7
B7
Emi
Aø7
F#ø7
B7
Gmiq
Eø7
A7#9#5
J
Dmi
Dmi
Dmi
K
Cmi
Dmi
D♭mi
Cmi
Bmi
A♭mi
Gmi
F#mi
F#mi
B7
B7
L
Emi (M7)
CM7(+4)
Bmi
B7

Tune 3

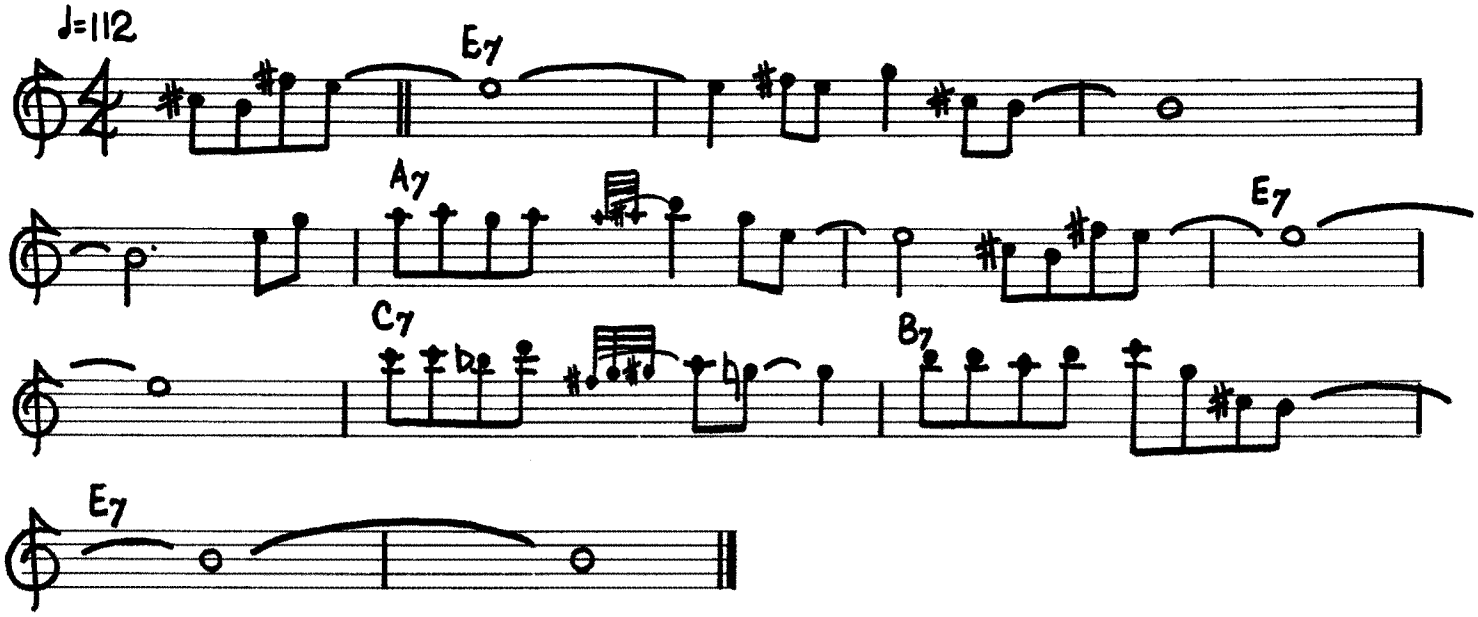

The Soul of '76 (1975)

By David Baker

The Bicentennial
Musical Celebration
A gift from
JCPenney

Tune 1 Piano

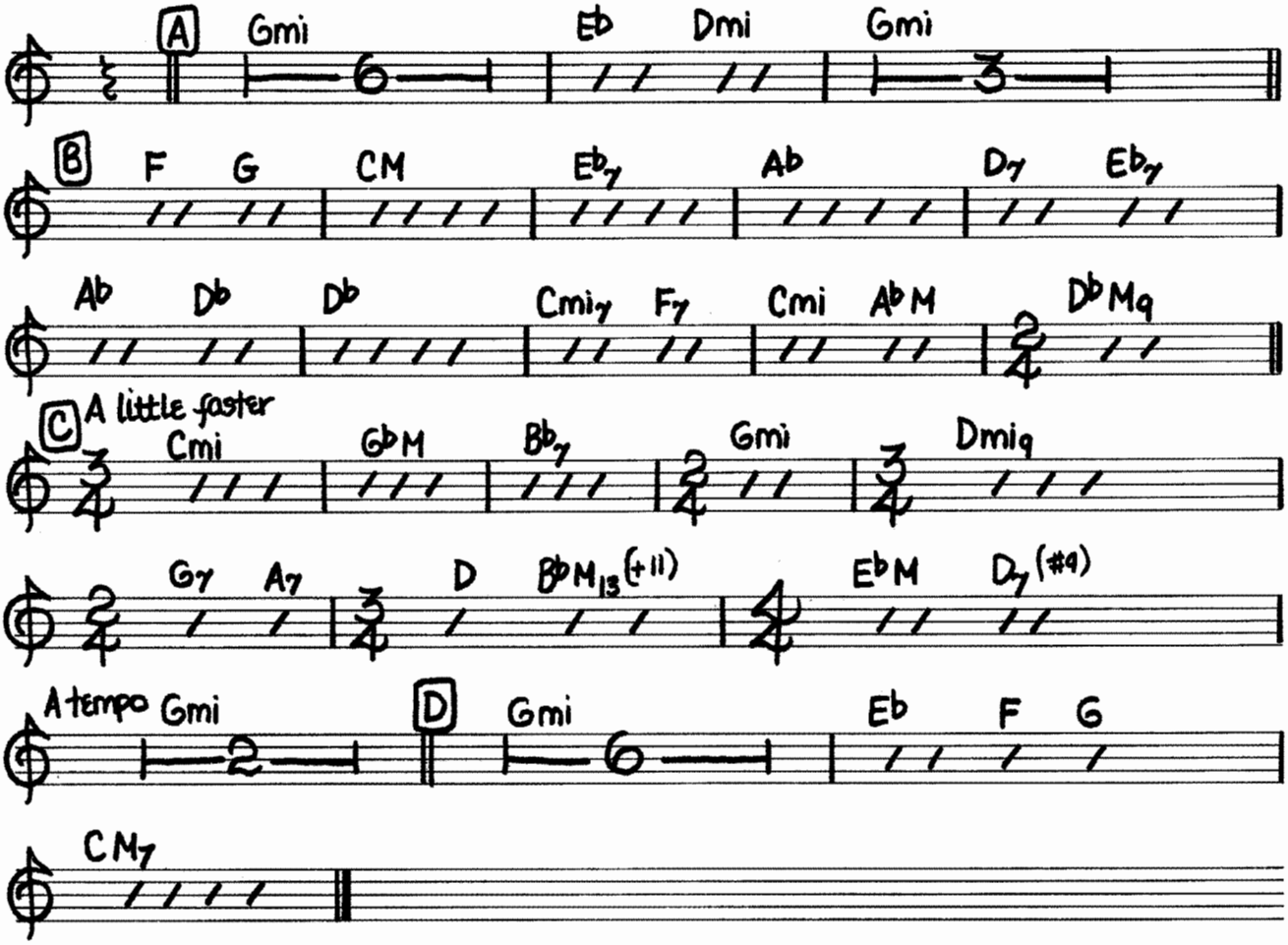

Tune 2 Piano

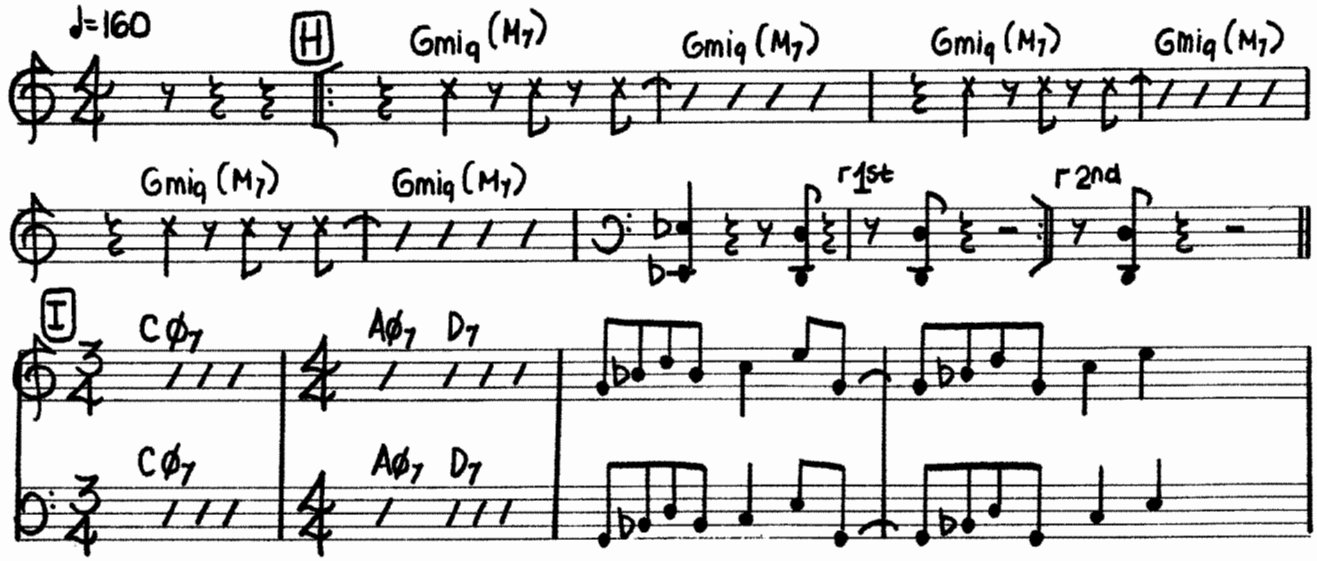

Copyright 1975 JCPenney Company

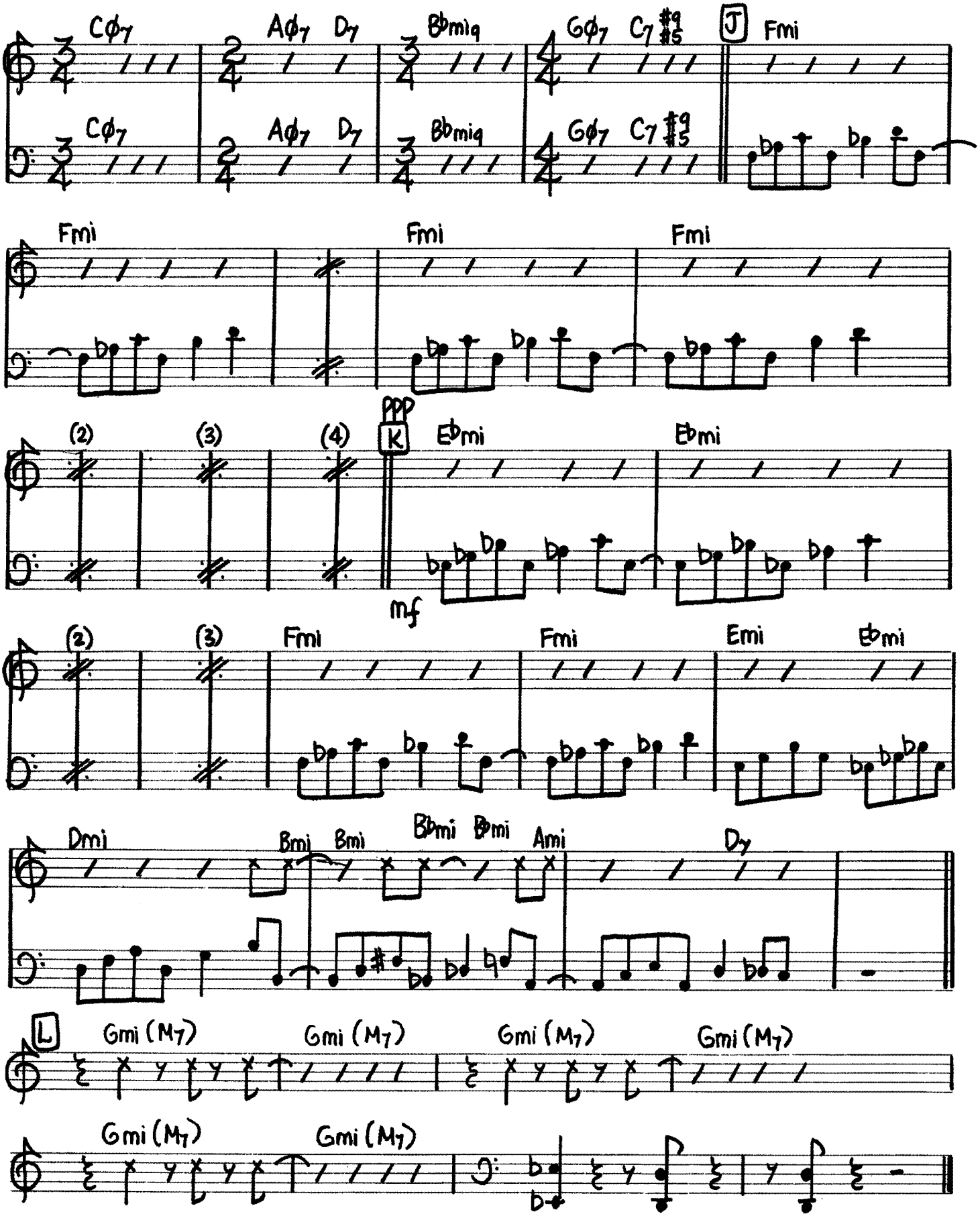
Cφ7
Aφ7 D7
Bbmi9
Gφ7 C7 #9 #5
J
Fmi
Fmi
Fmi
Fmi
(2)
(3)
(4)
ppp
K
Ebmi
Ebmi
mf
(2)
(3)
Fmi
Fmi
Emi
Ebmi
Dmi
Bmi Bmi
Bbmi Bbmi
Ami
D7
L
Gmi (M7)
Gmi (M7)
Gmi (M7)
Gmi (M7)
Gmi (M7)
Gmi (M7)

The Soul of '76 (1975)

By David Baker

The Bicentennial
Musical Celebration
A gift from
JCPenney

Tune 1 Electric Bass

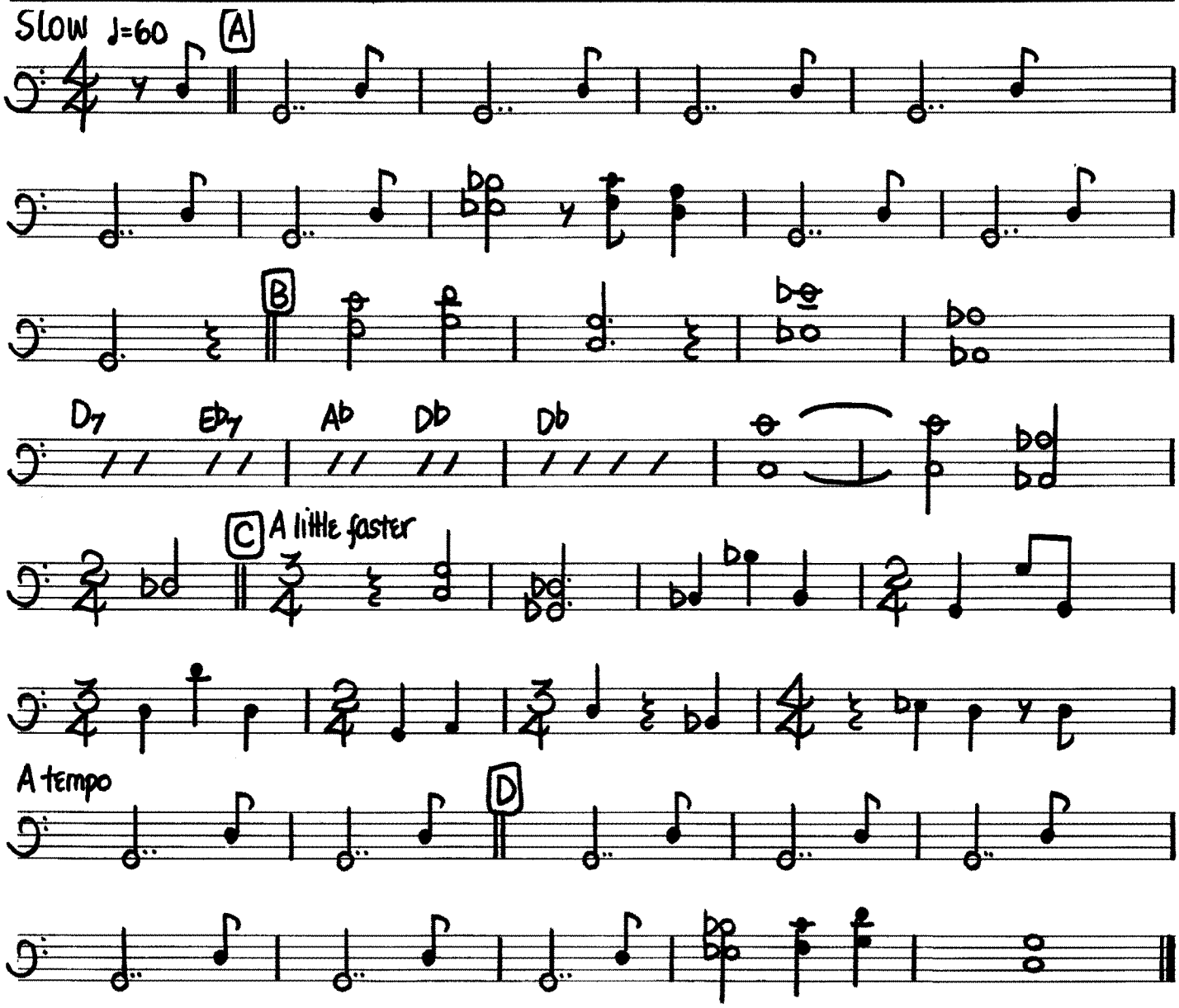

The Soul of '76 (1975)

By David Baker

The Bicentennial
Musical Celebration
A gift from
JCPenney

Tune 2 Electric Bass

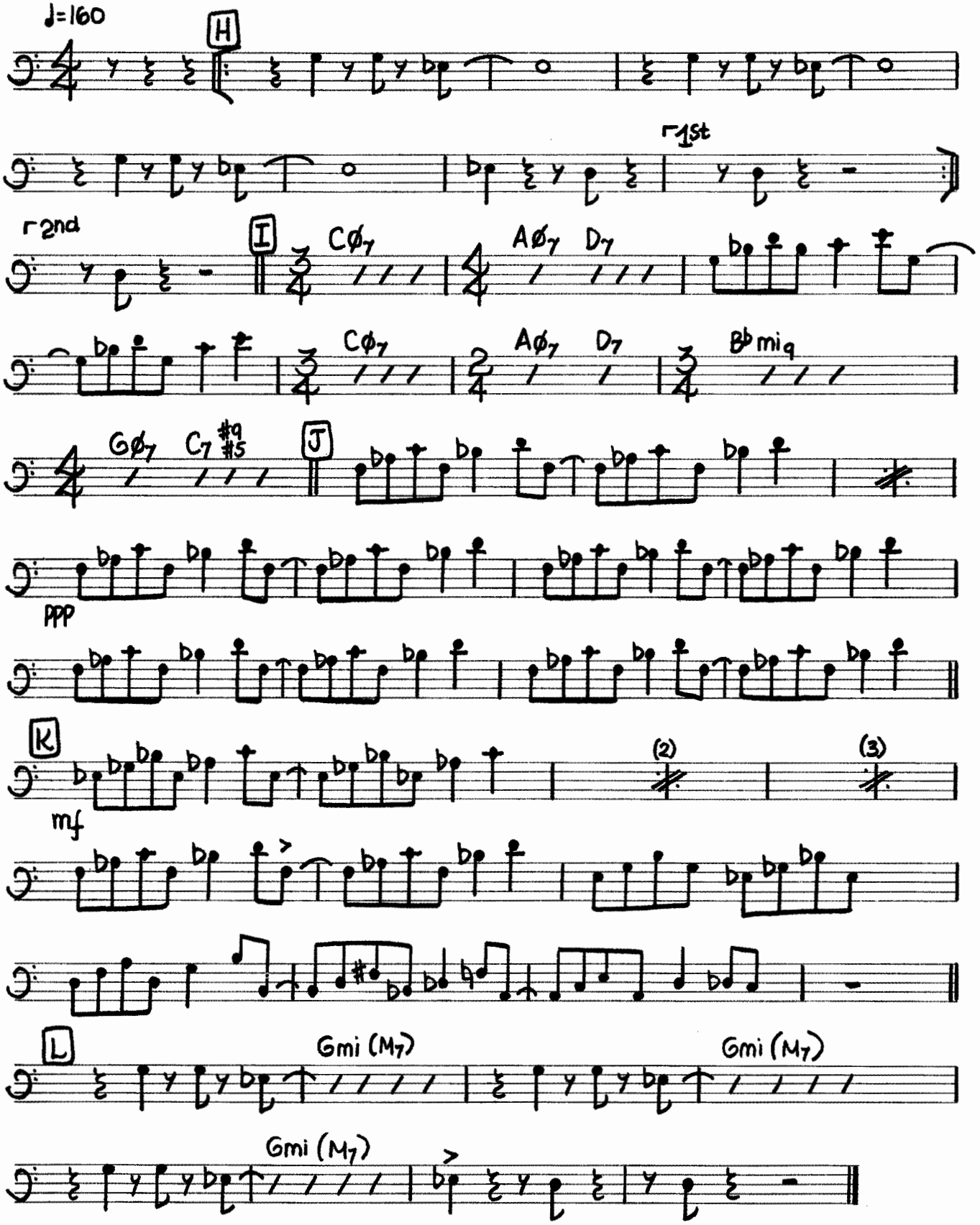

The Soul of '76 (1975)

By David Baker

The Bicentennial
Musical Celebration
A gift from
JCPenney

Tune 2 Drums

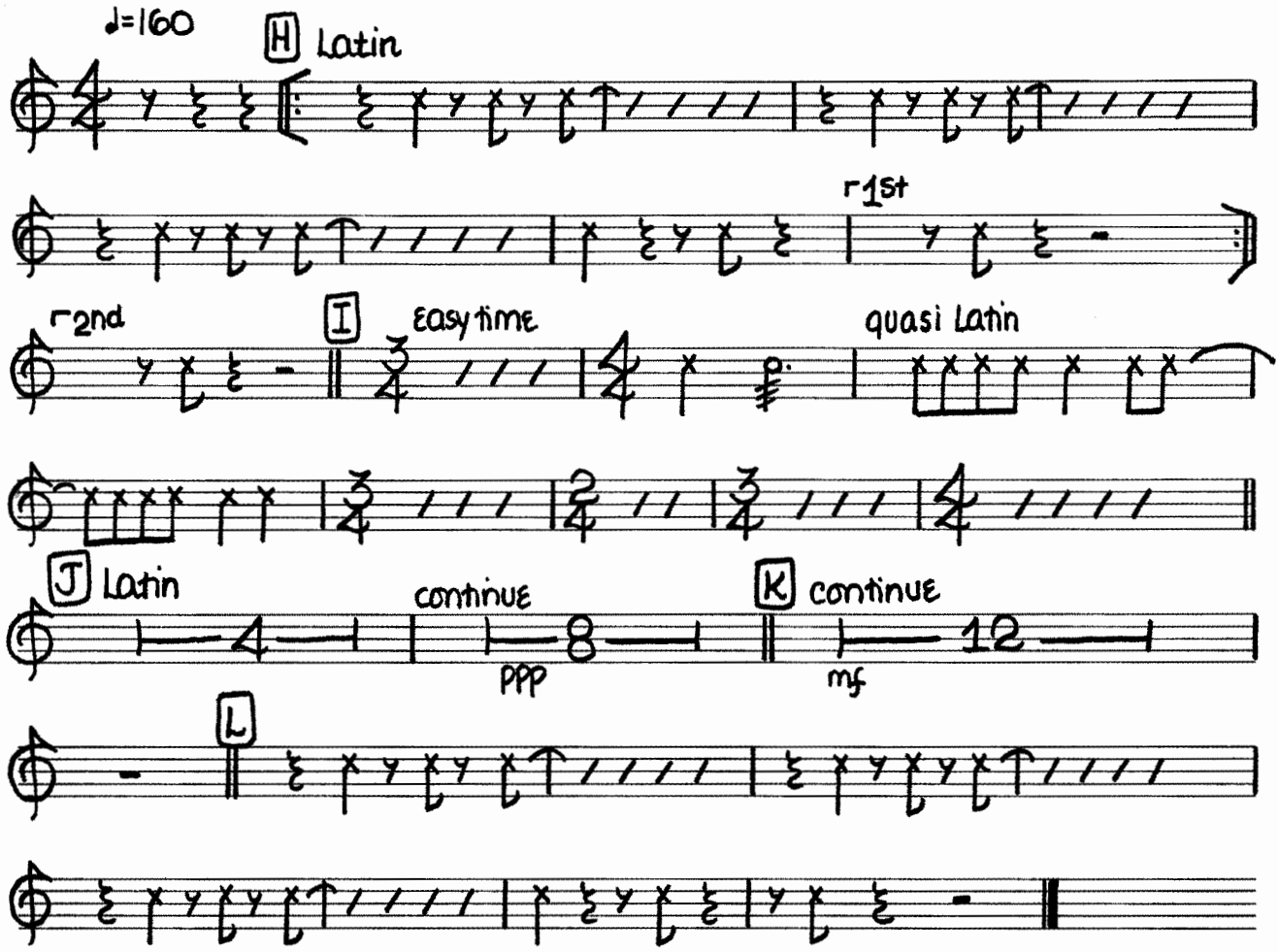

Copyright 1975 JCPenney Company