Solo B♭ Cornet.

SOUTHERN BLOSSOMS.

(A DARKTOWN TWO-STEP.)

ARTHUR PRYOR.
Sousa's Band.

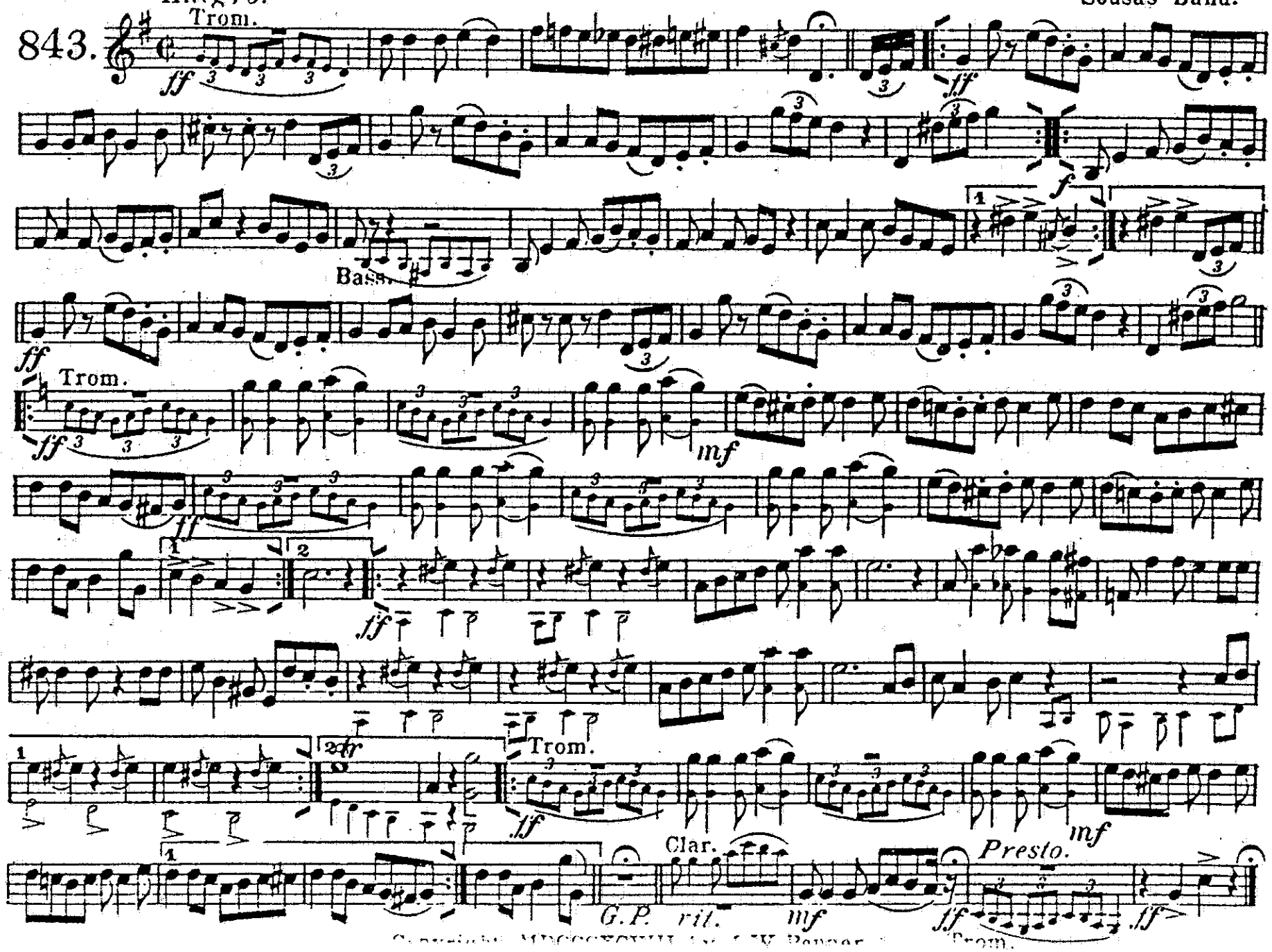

Piccolo.

SOUTHERN BLOSSOMS.

PRYOR.
Sousa's Band.

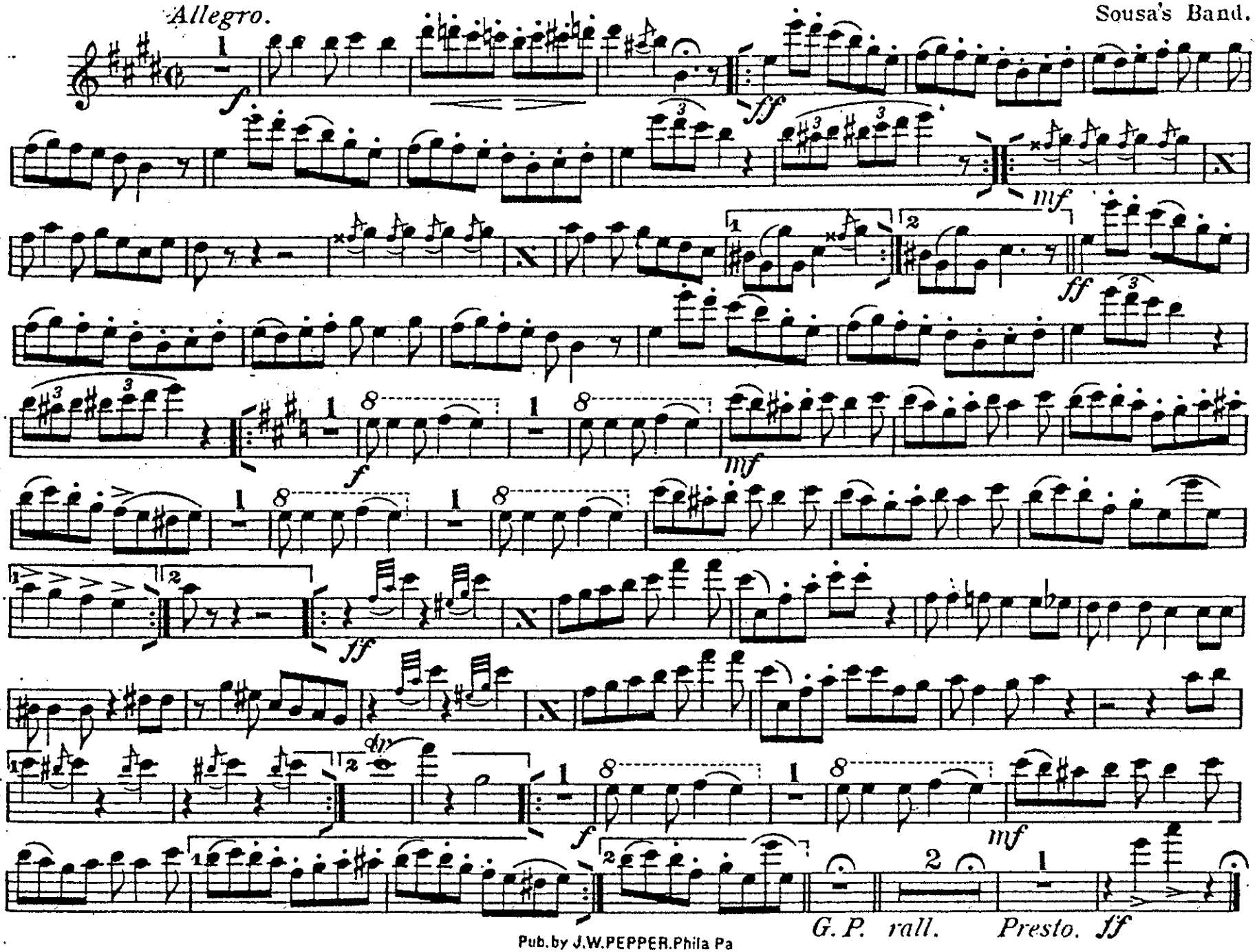

Pub. by J.W.PEPPER.Phila Pa

C Piccolo(Flute)

SOUTHERN BLOSSOMS.

PRYOR.
Sousa's Band.

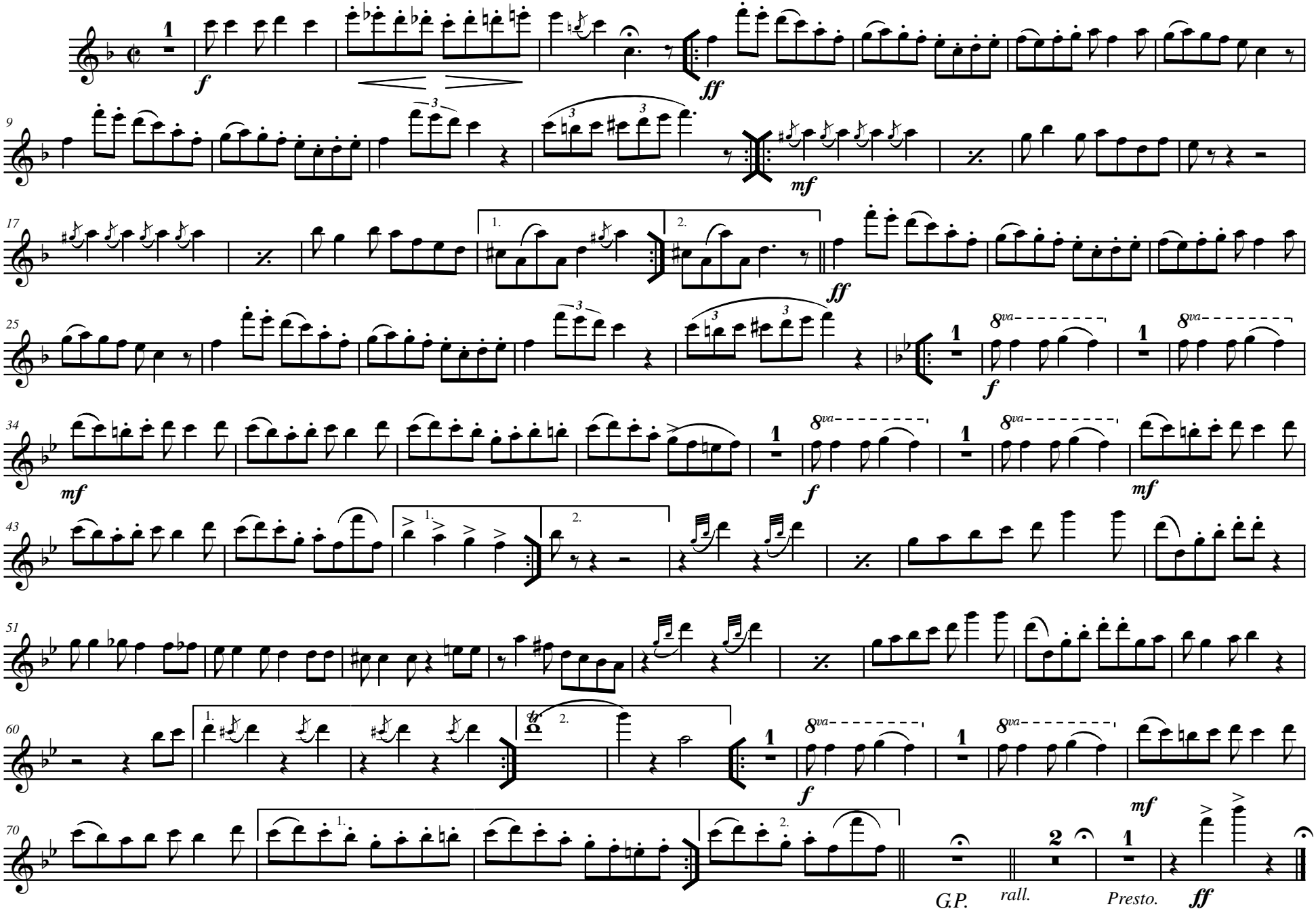

E♭ Clarinet.

SOUTHERN BLOSSOMS.

PRYOR.
Sousa's Band.

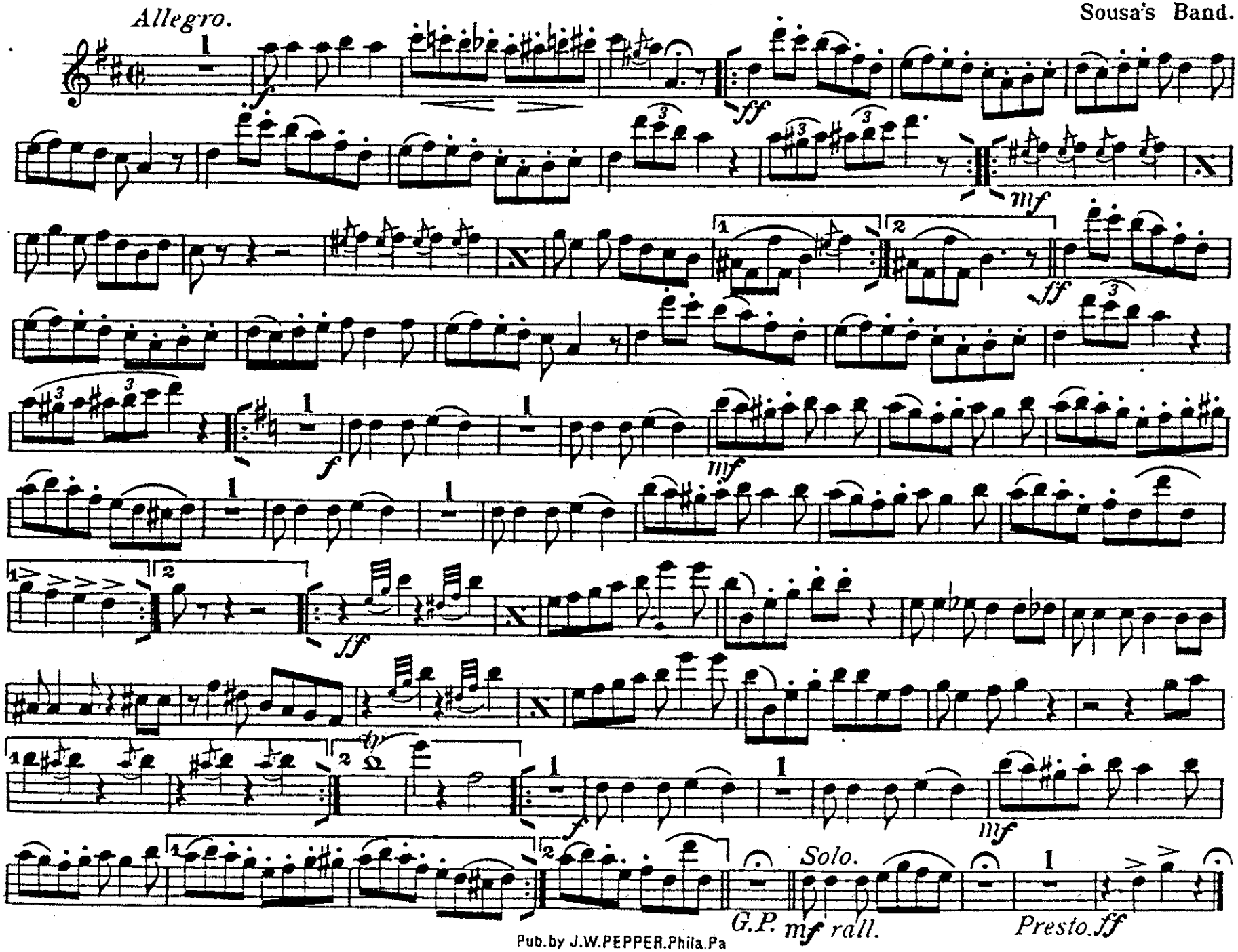

Pub.by J.W.PEPPER.Phila.Pa

SOUTHERN BLOSSOMS.

1st B♭ Clarinet.

PRYOR.
Sousa's Band.

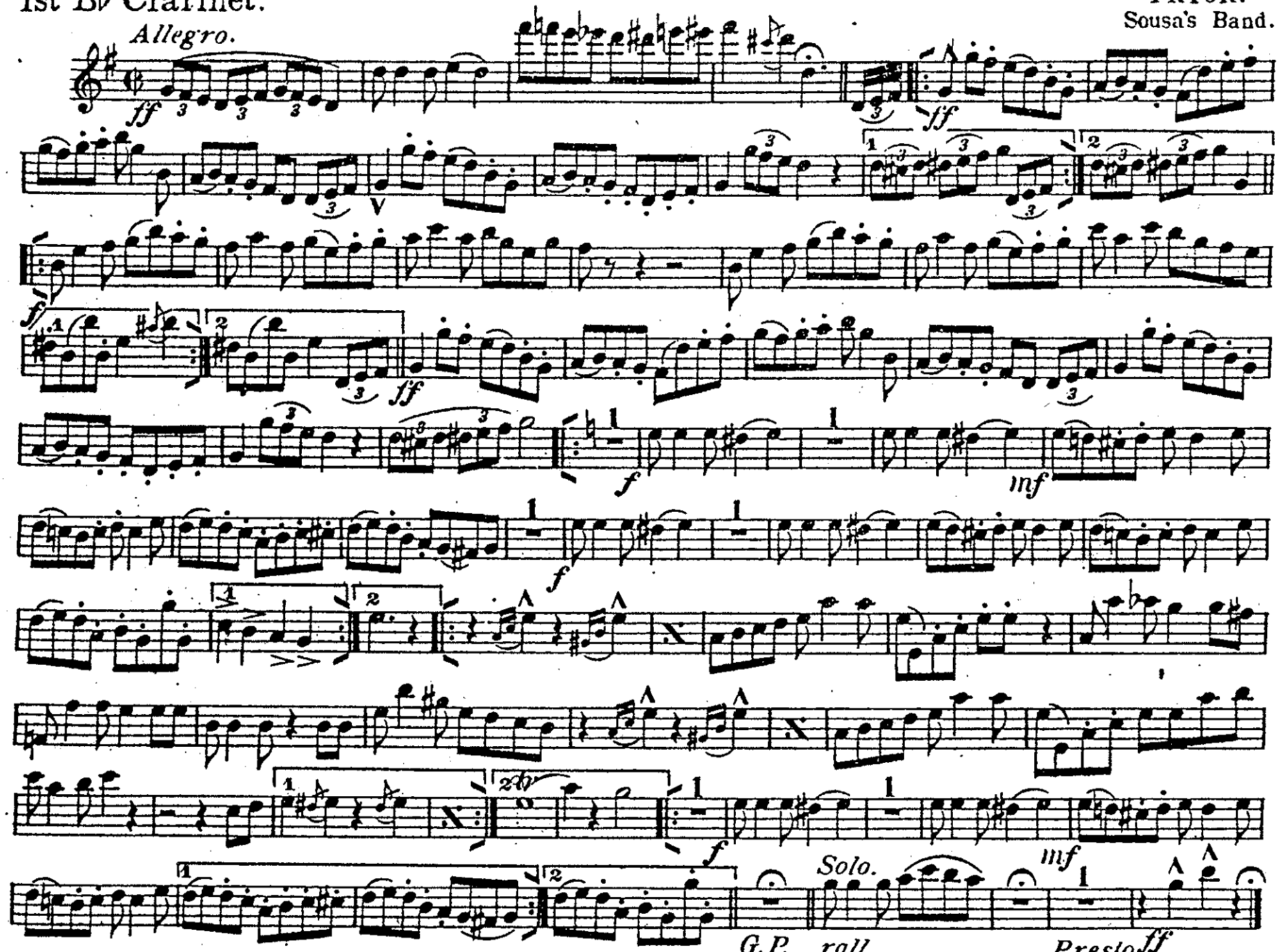

Pub. by J.W.PEPPER.Phila.Pa

SOUTHERN BLOSSOMS.

2d & 3d B♭ Clarinets

PRYOR.
Sousa's Band.

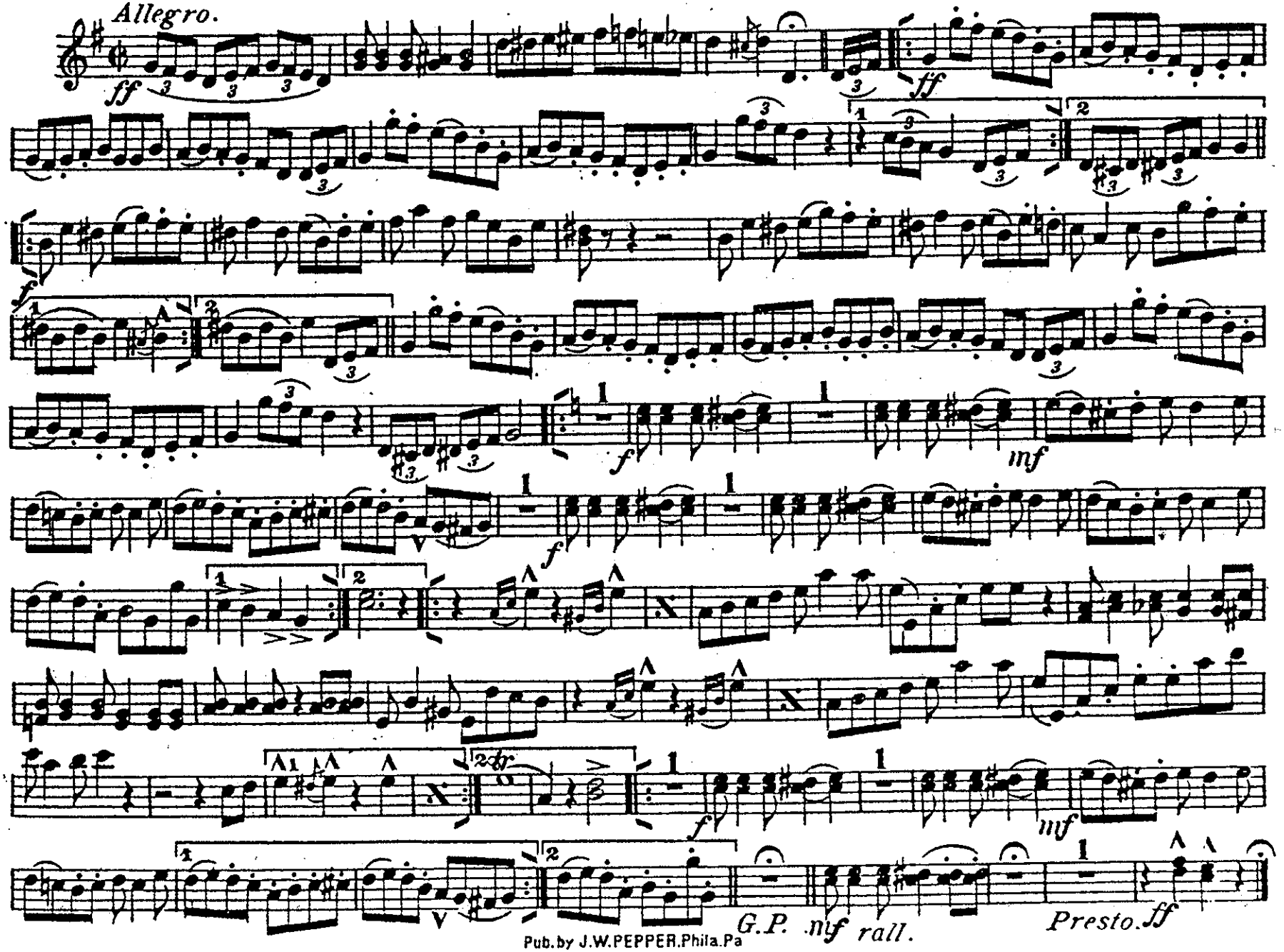

Pub. by J.W.PEPPER.Phila.Pa

B♭ Bass.

SOUTHERN BLOSSOMS.

PRYOR.
Sousa's Band.

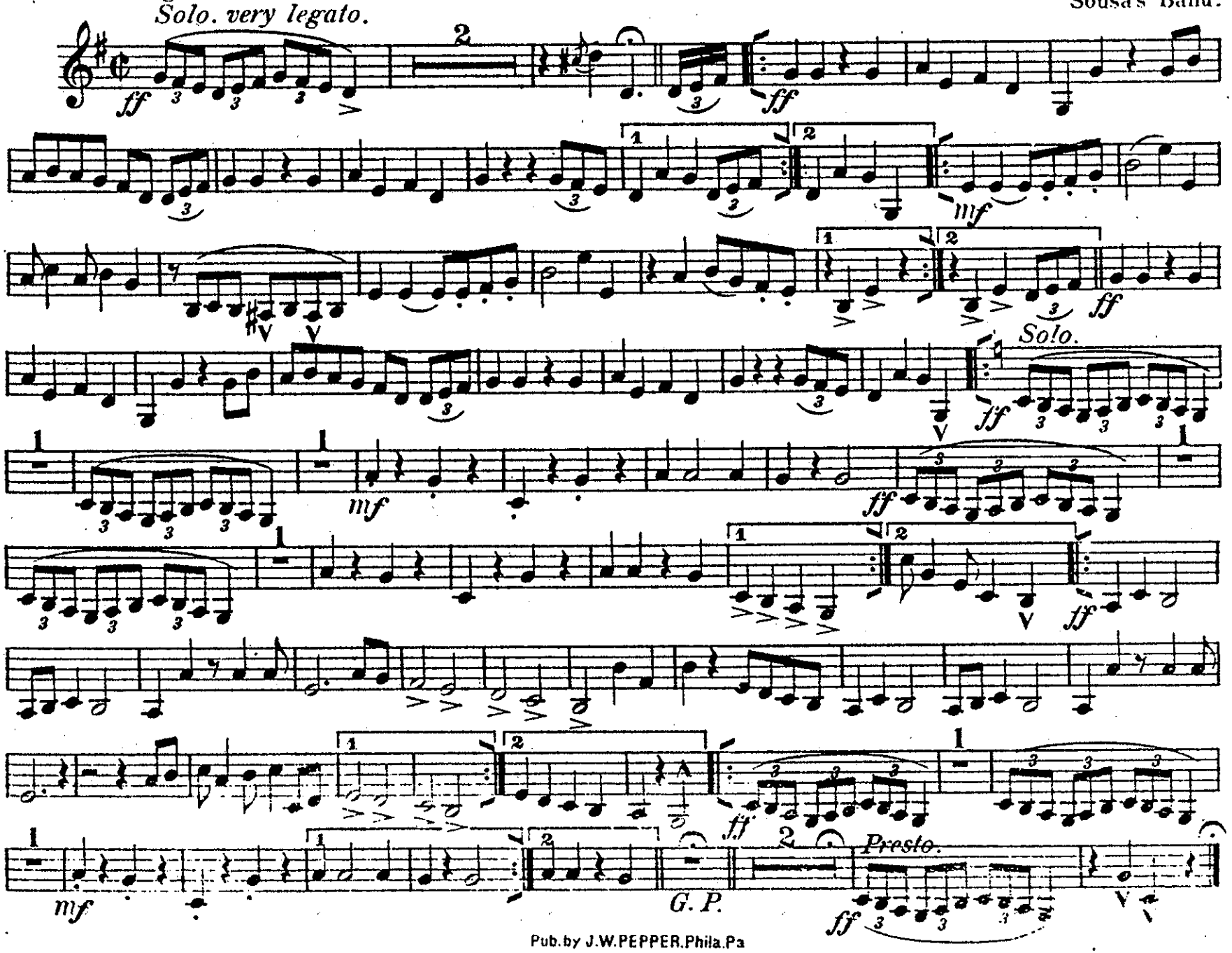

Pub. by J.W.PEPPER.Phila.Pa

B♭ Bass. CLARINET

SOUTHERN BLOSSOMS.

PRYOR.
Sousa's Band.

Allegro.

Solo. very legato.

ff

mf

ff

Solo.

ff

mf

ff

ff

mf

ff

Presto.

ff

G. P.

Pub. by J.W.PEPPER.Phila.Pa

Eb Cornet.

SOUTHERN BLOSSOMS.

(A DARKTOWN TWO-STEP.)

ARTHUR PRYOR.
Sousa's Band.

843.

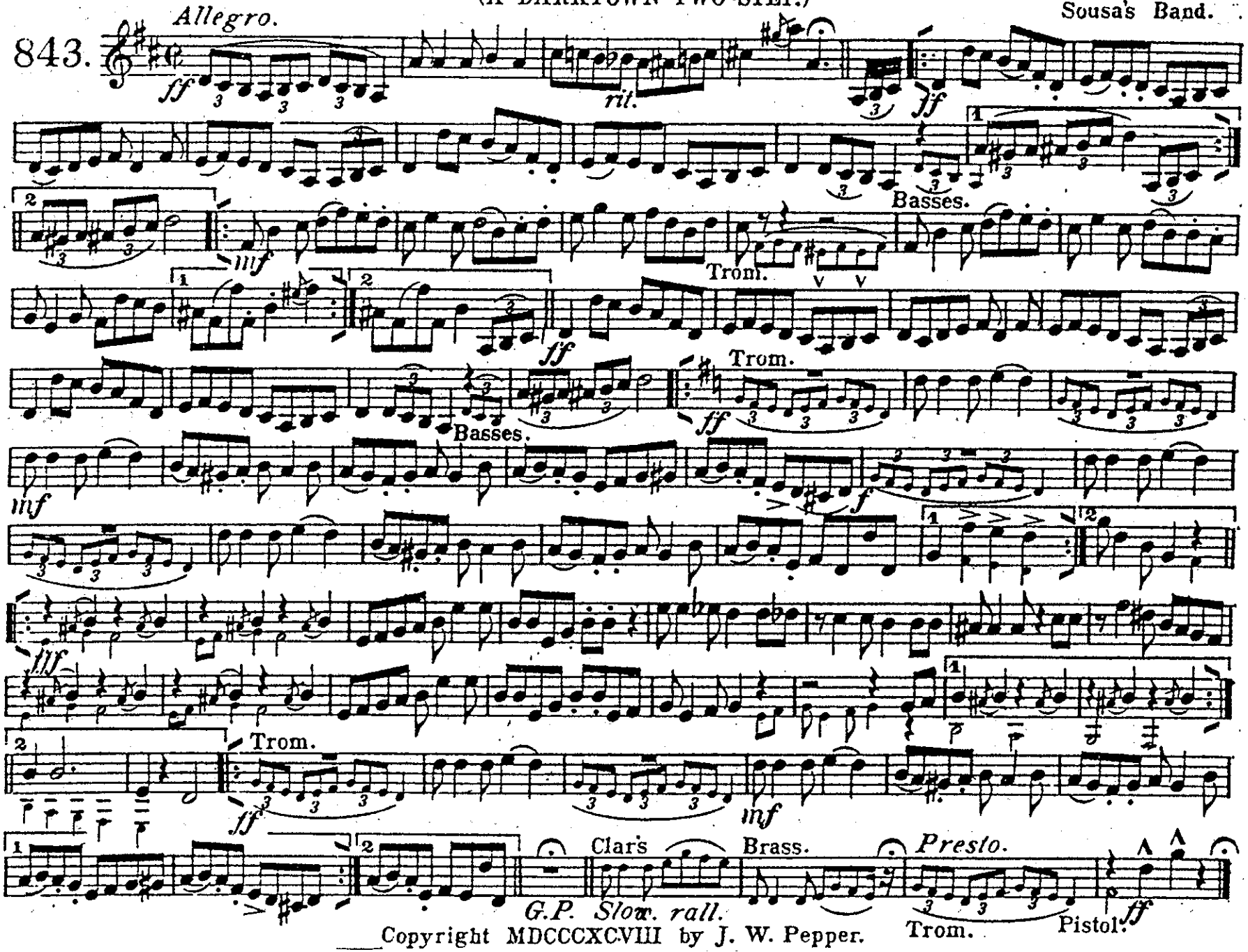

Copyright MDCCCXCVIII by J. W. Pepper.

SOUTHERN BLOSSOMS.

1st B♭ Cornet.

PRYOR.
Sousa's Band.

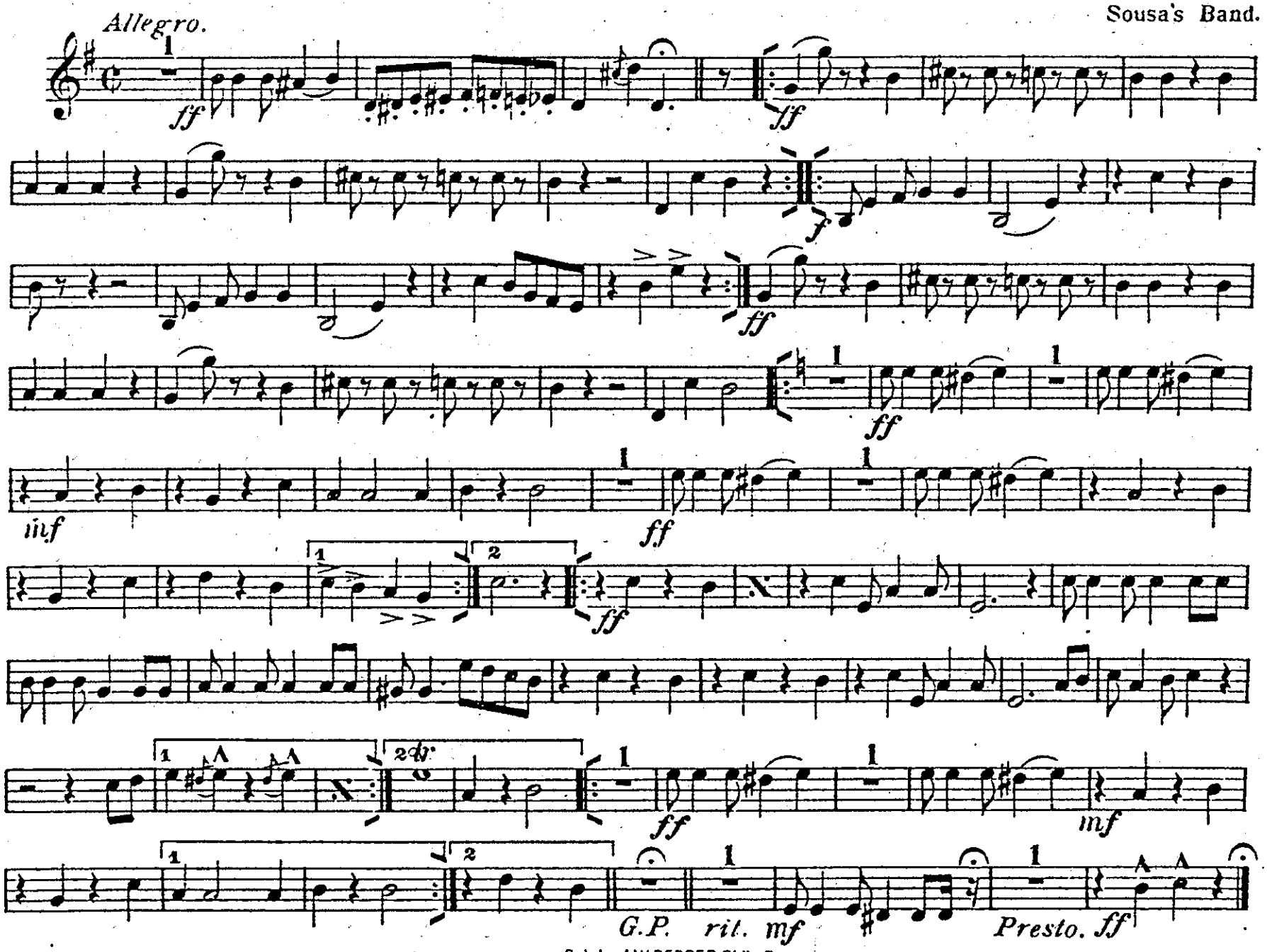

Pub. by J.W.PEPPER.Phila Pa

SOUTHERN BLOSSOMS.

2d B♭ Cornet.

PRYOR.
Sousa's Band.

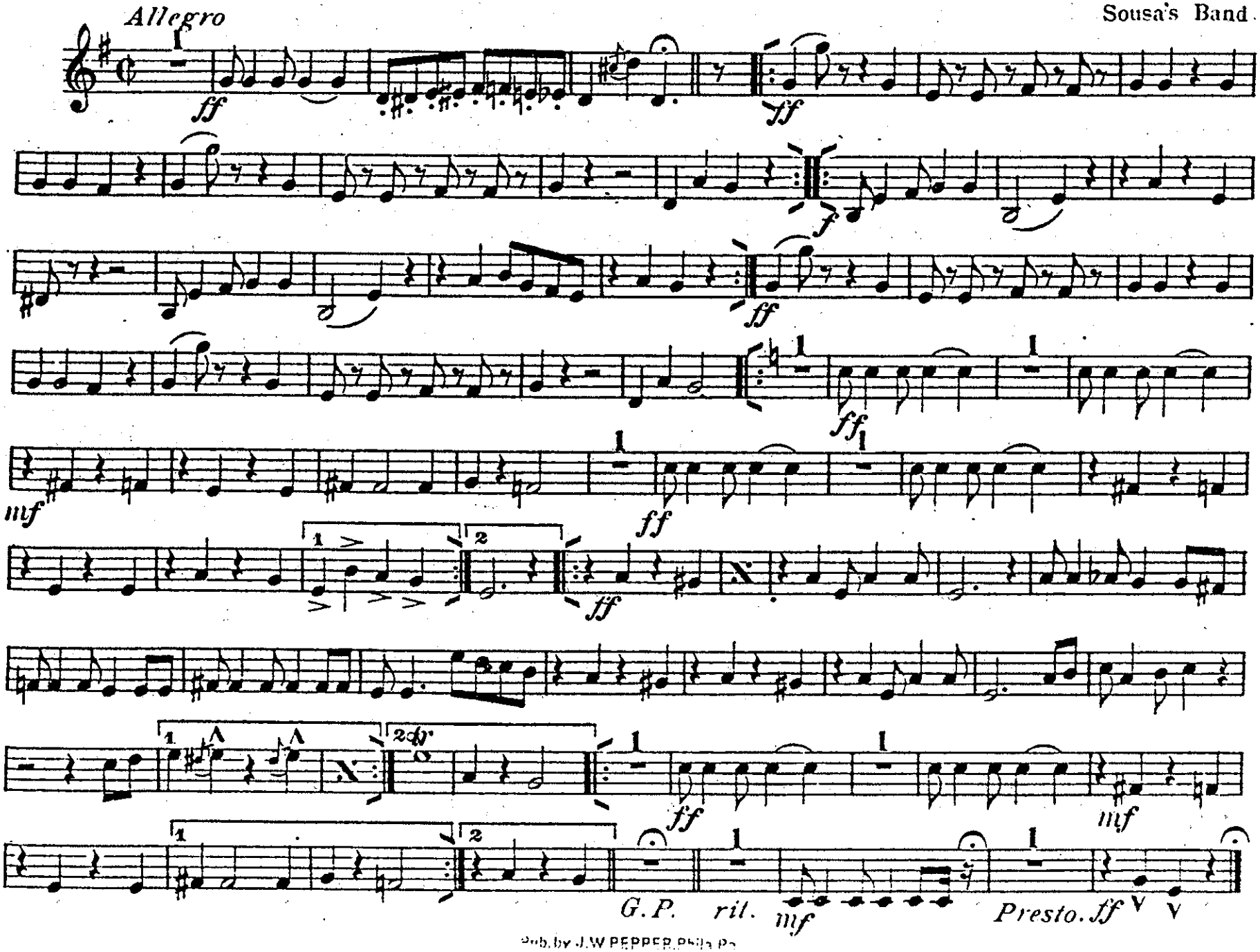

Pub. by J.W. PEPPER, Phila. Pa.

SOUTHERN BLOSSOMS.

1st & 2d E♭ Altos.

PRYOR.
Sousa's Band.

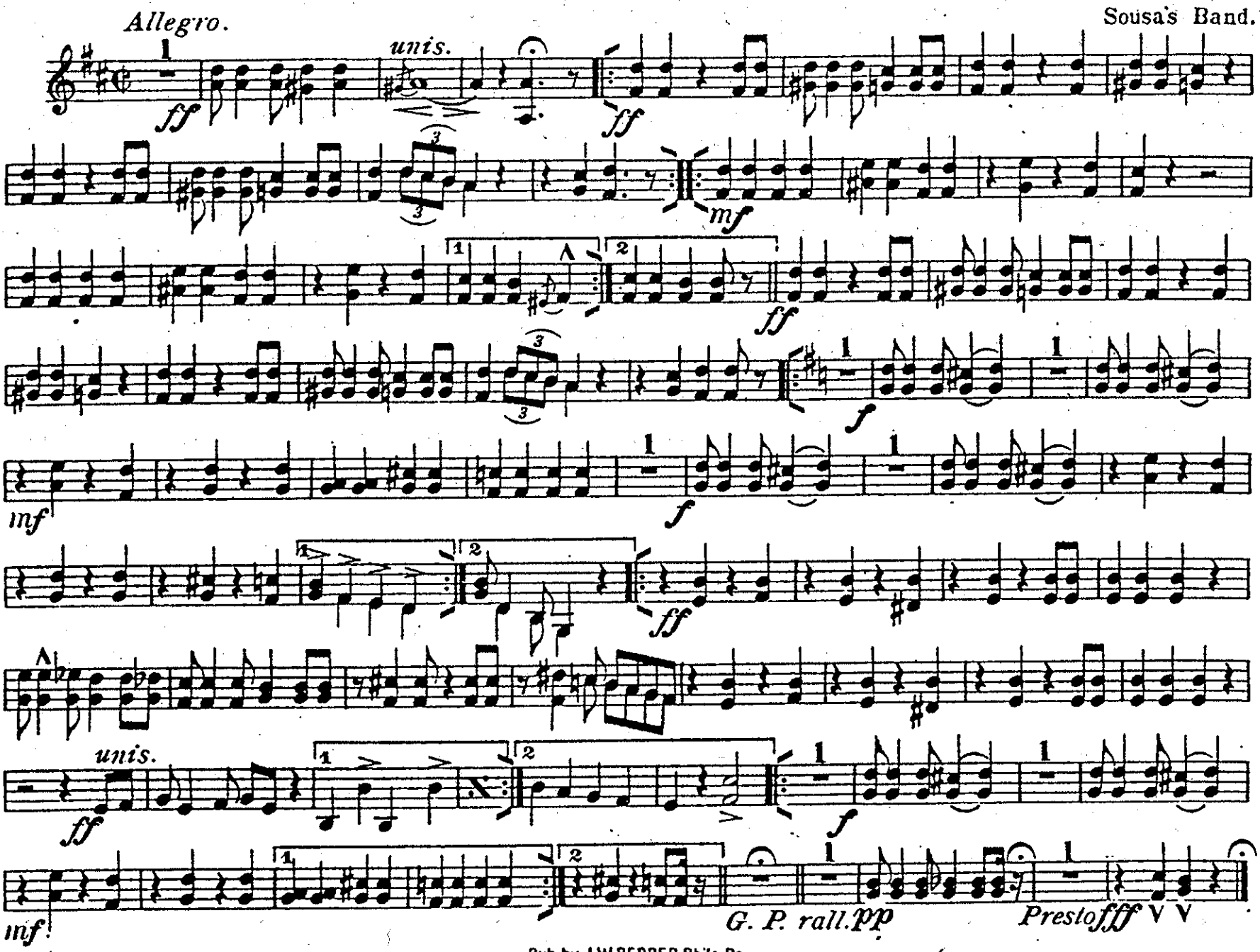

Pub.by J.W.PEPPER.Phila.Pa

3d & 4th E♭ Altos.

SOUTHERN BLOSSOMS.

PRYOR.
Sousa's Band.

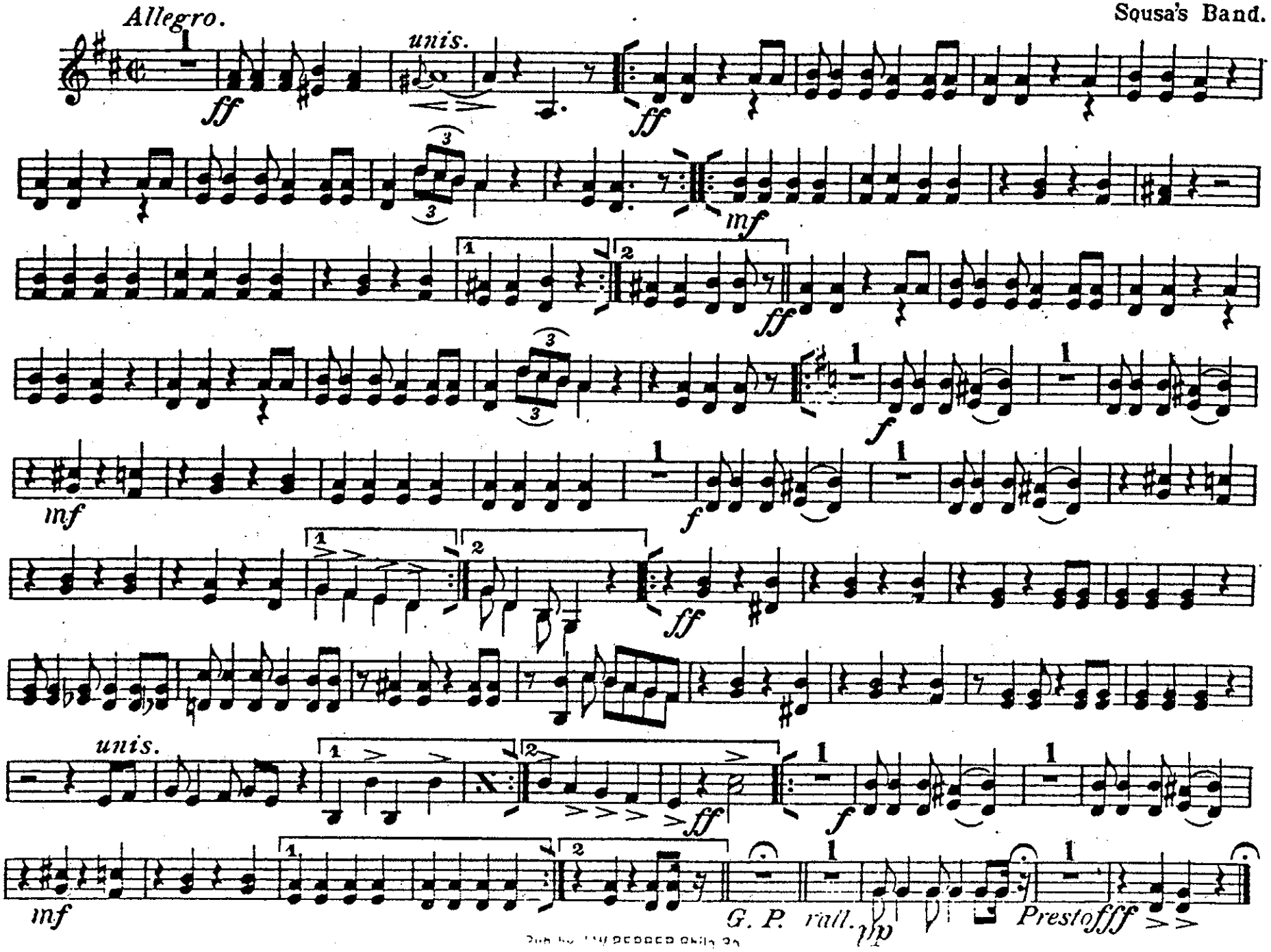

Pub. by THE PERPER Phila. Pa.

1st Trombone.

SOUTHERN BLOSSOMS.

PRYOR.
Sousa's Band.

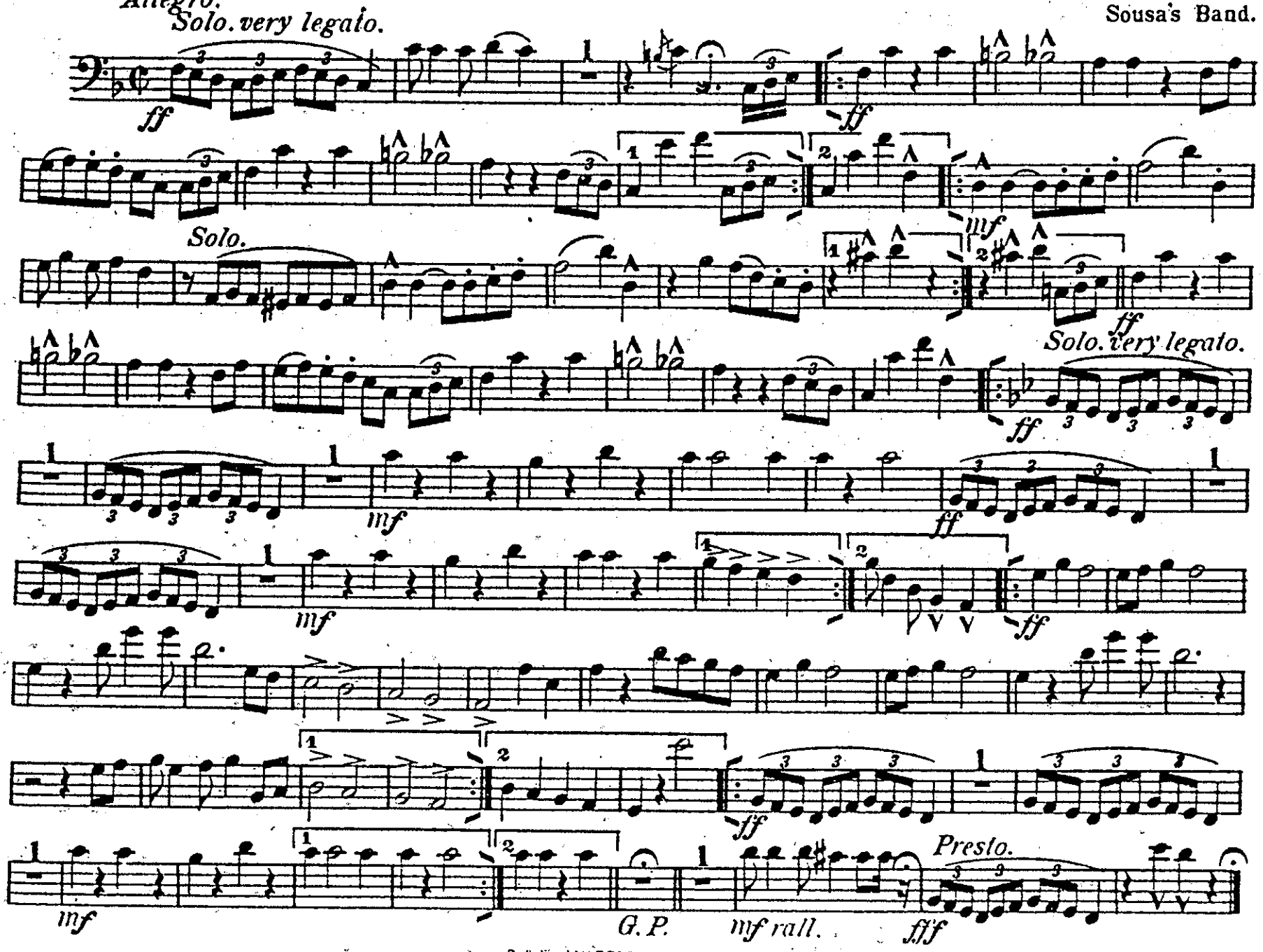

Pub. by J.W. PEPPER Phila. Pa.

2d Trombone.

SOUTHERN BLOSSOMS.

PRYOR.
Sousa's Band.

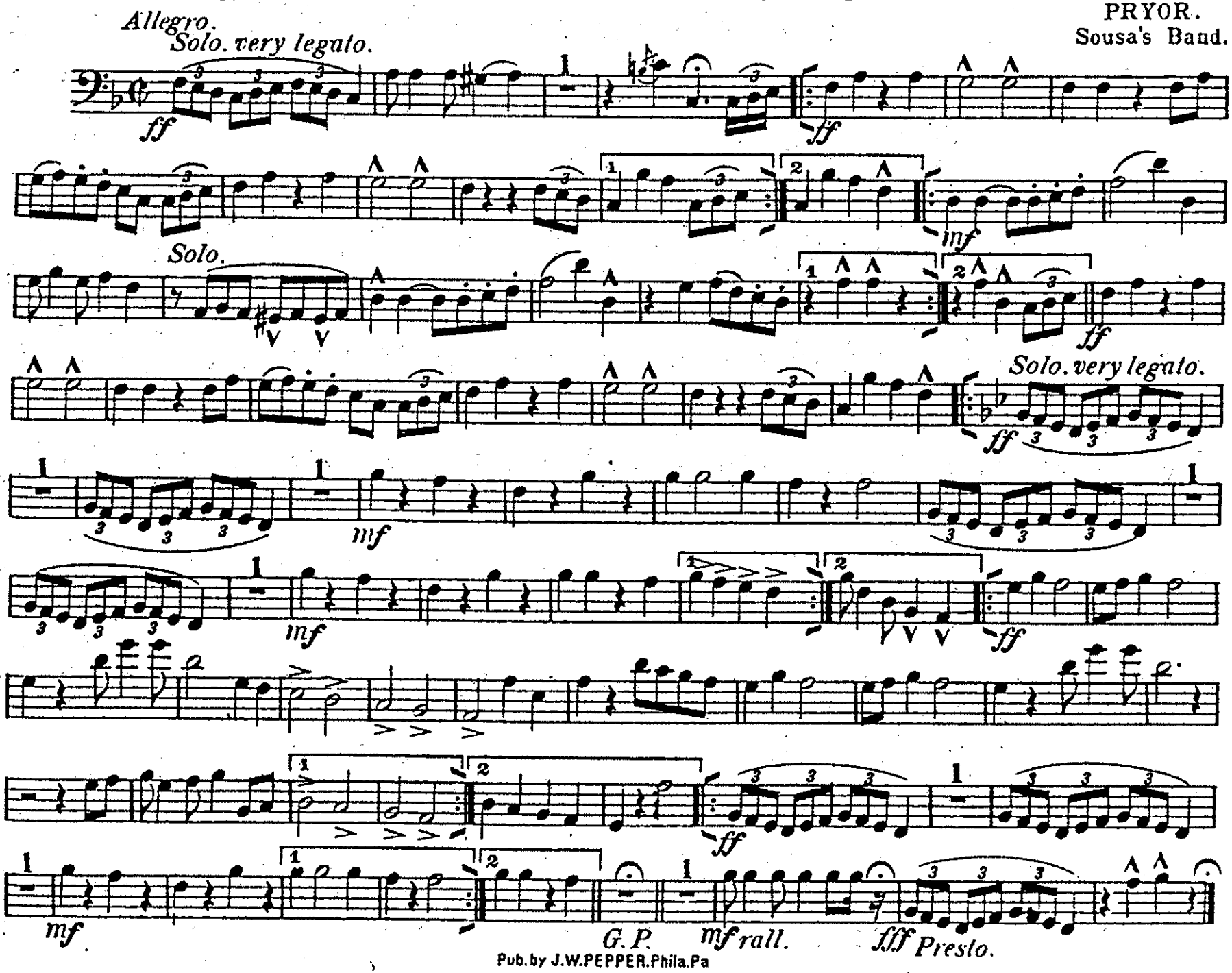

Pub. by J.W.PEPPER.Phila.Pa

B♭ Bass or
3d Trombone.

SOUTHERN BLOSSOMS.

PRYOR.
Sousa's Band.

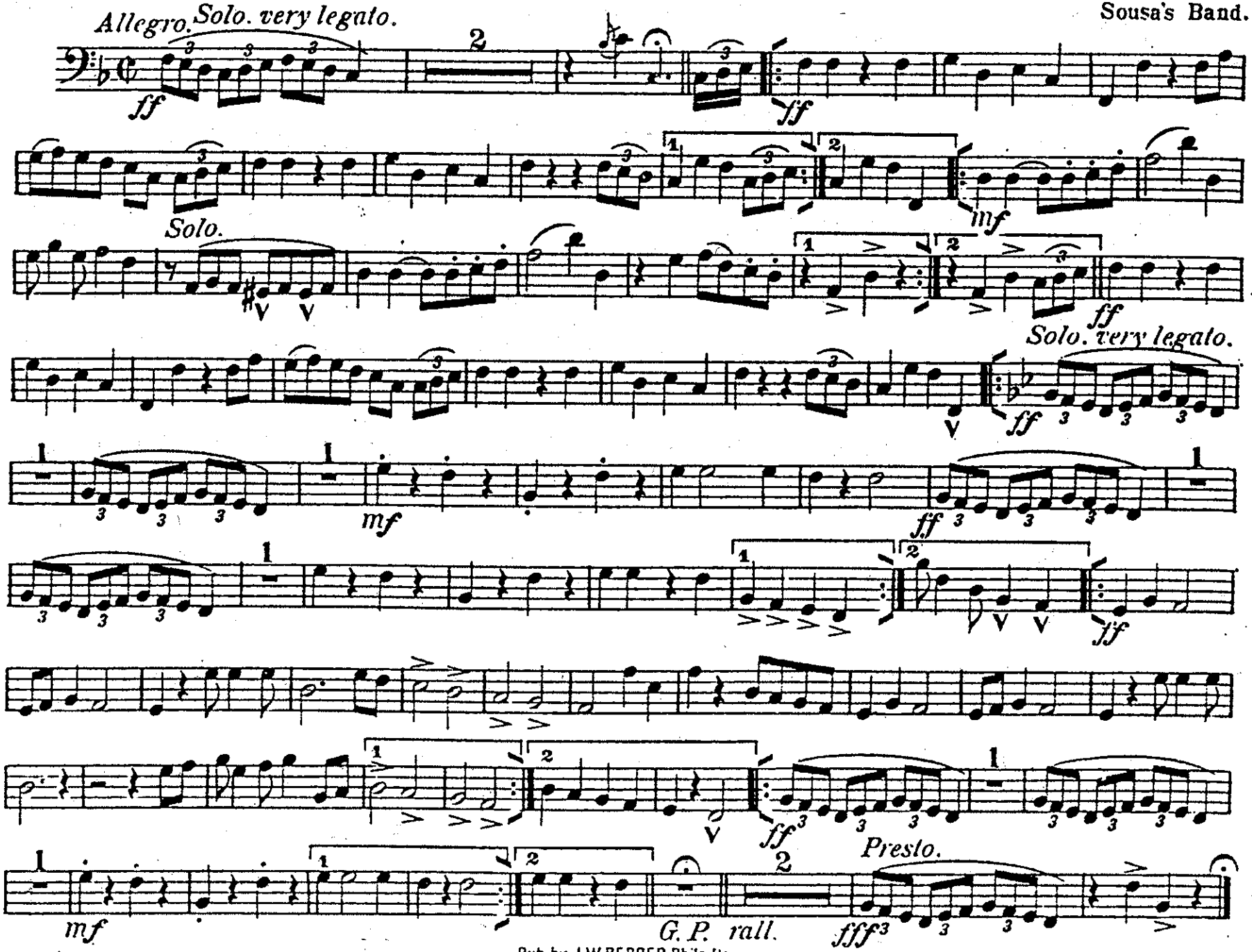

Pub. by J.W.PEPPER, Phila. Pa

SOUTHERN BLOSSOMS.

1st B♭ Tenor.

PRYOR.
Sousa's Band.

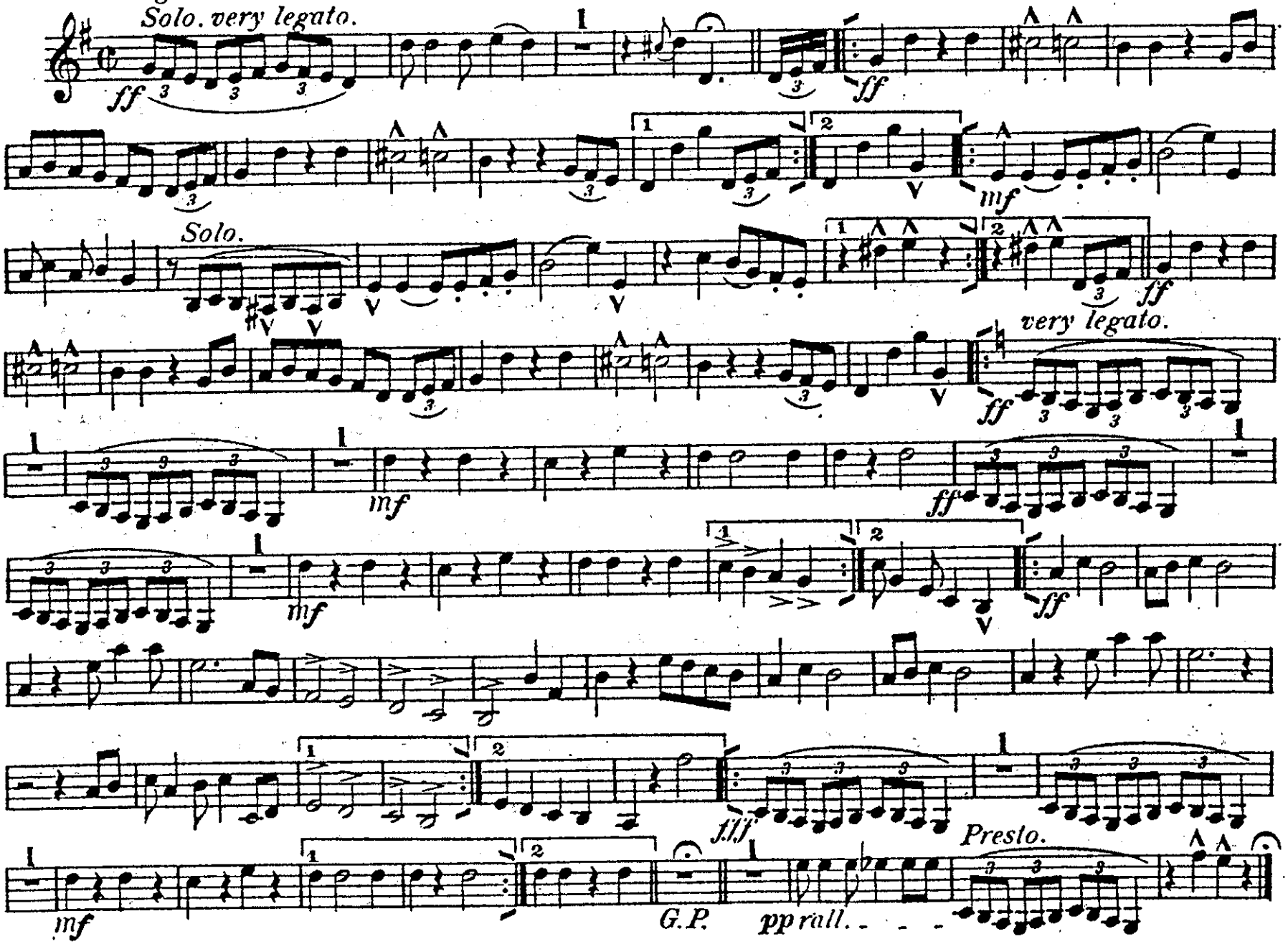

2d B♭ Tenor.

SOUTHERN BLOSSOMS.

PRYOR.
Sousa's Band.

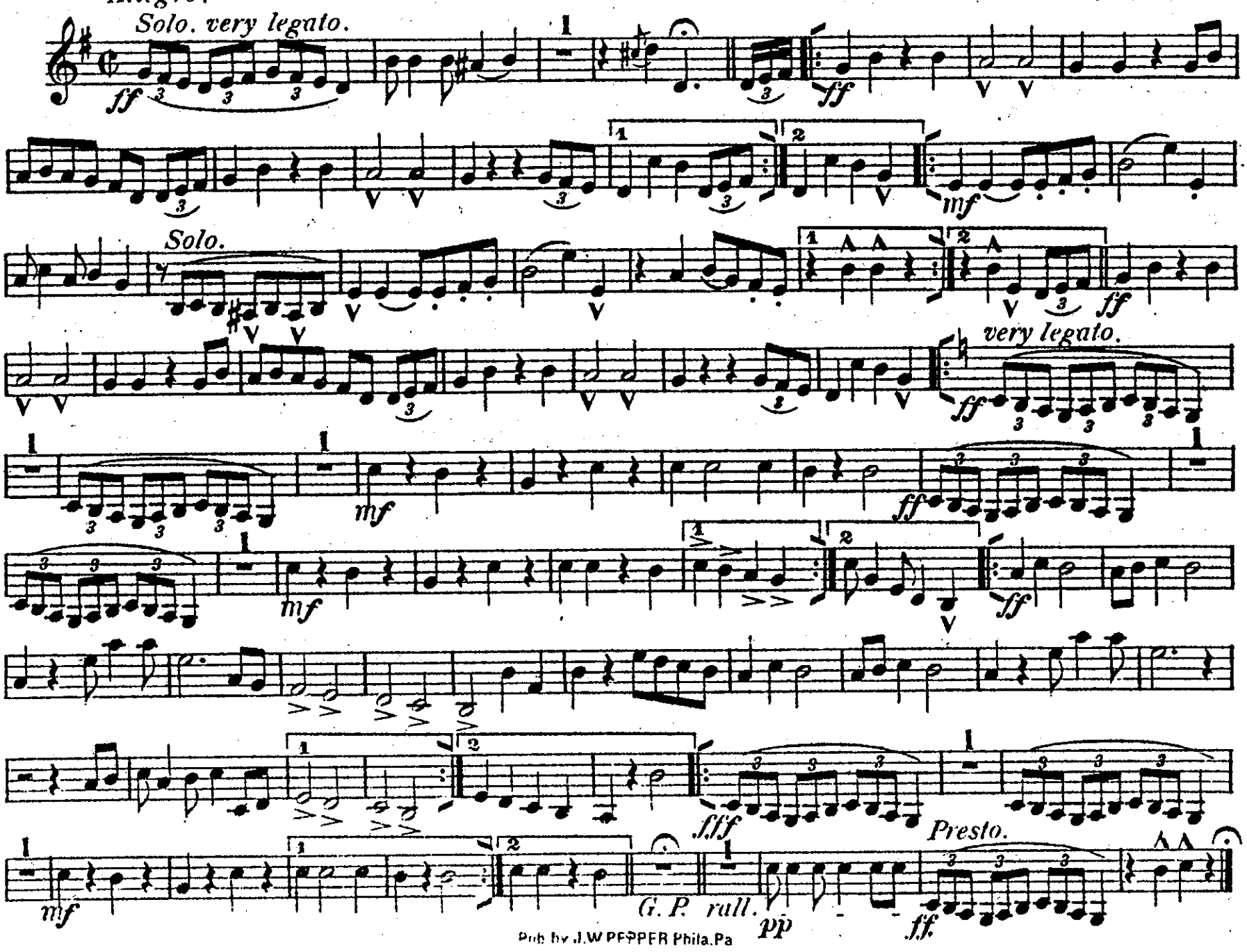

Pub by J.W PEPPER Phila.Pa

Baritone.

SOUTHERN BLOSSOMS.

PRYOR.
Sousa's Band.

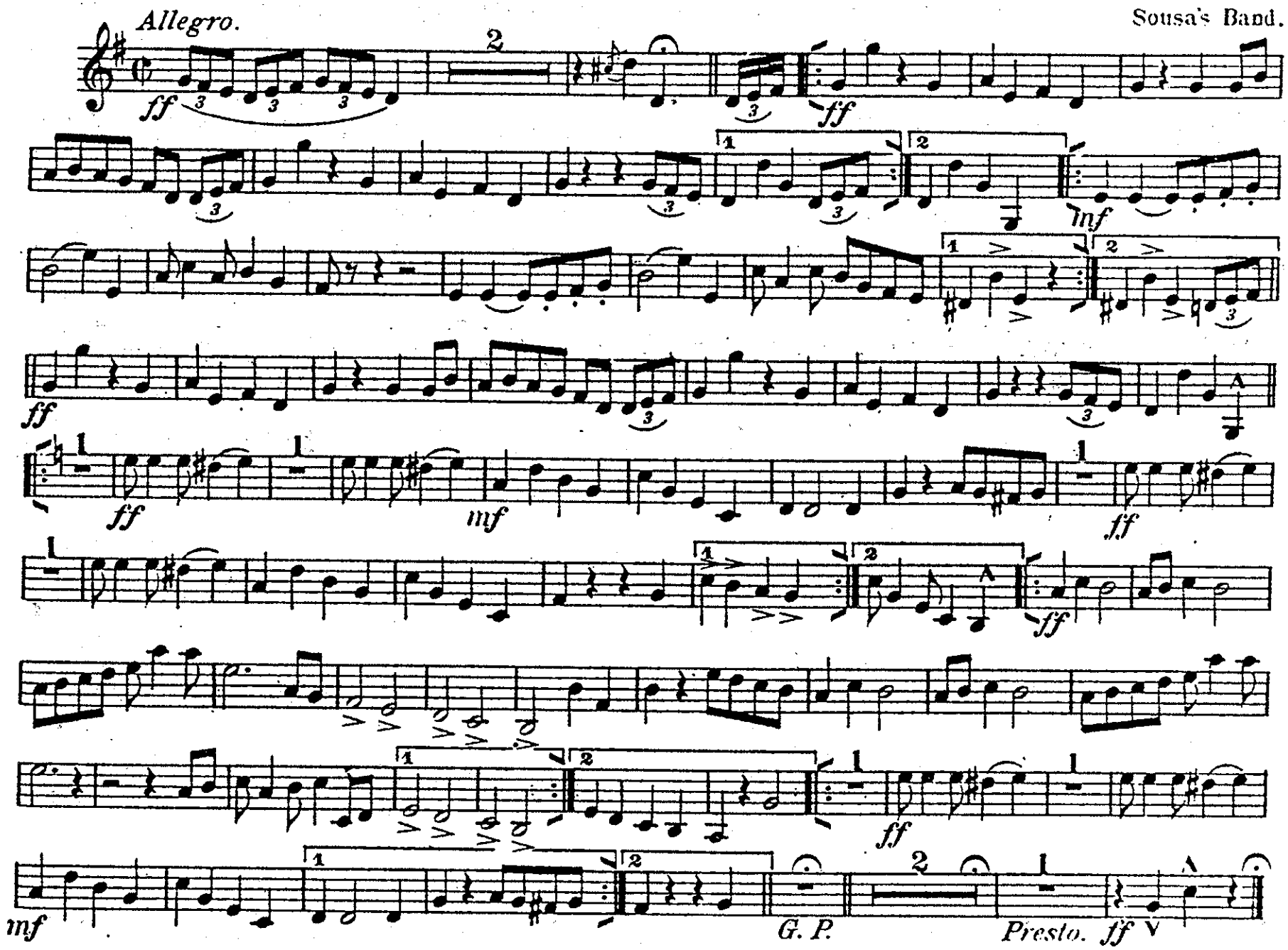

Pub. by J.W.PEPPER.Phila.Pa

Baritone.

SOUTHERN BLOSSOMS.

PRYOR.
Sousa's Band.

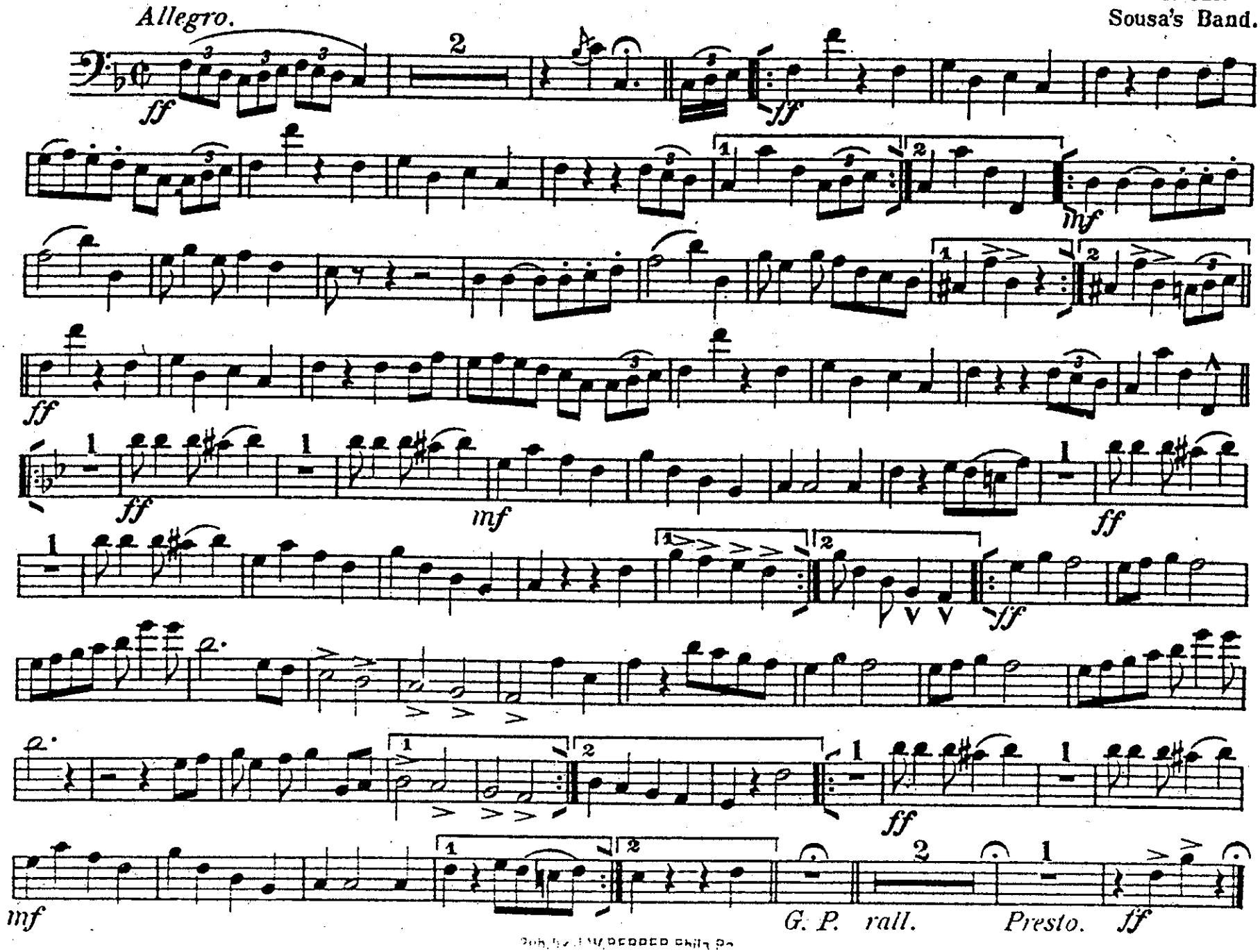

Pub. by J.W. PEPPER Phila. Pa.

SOUTHERN BLOSSOMS.

E♭ Bass.

PRYOR.
Sousa's Band.

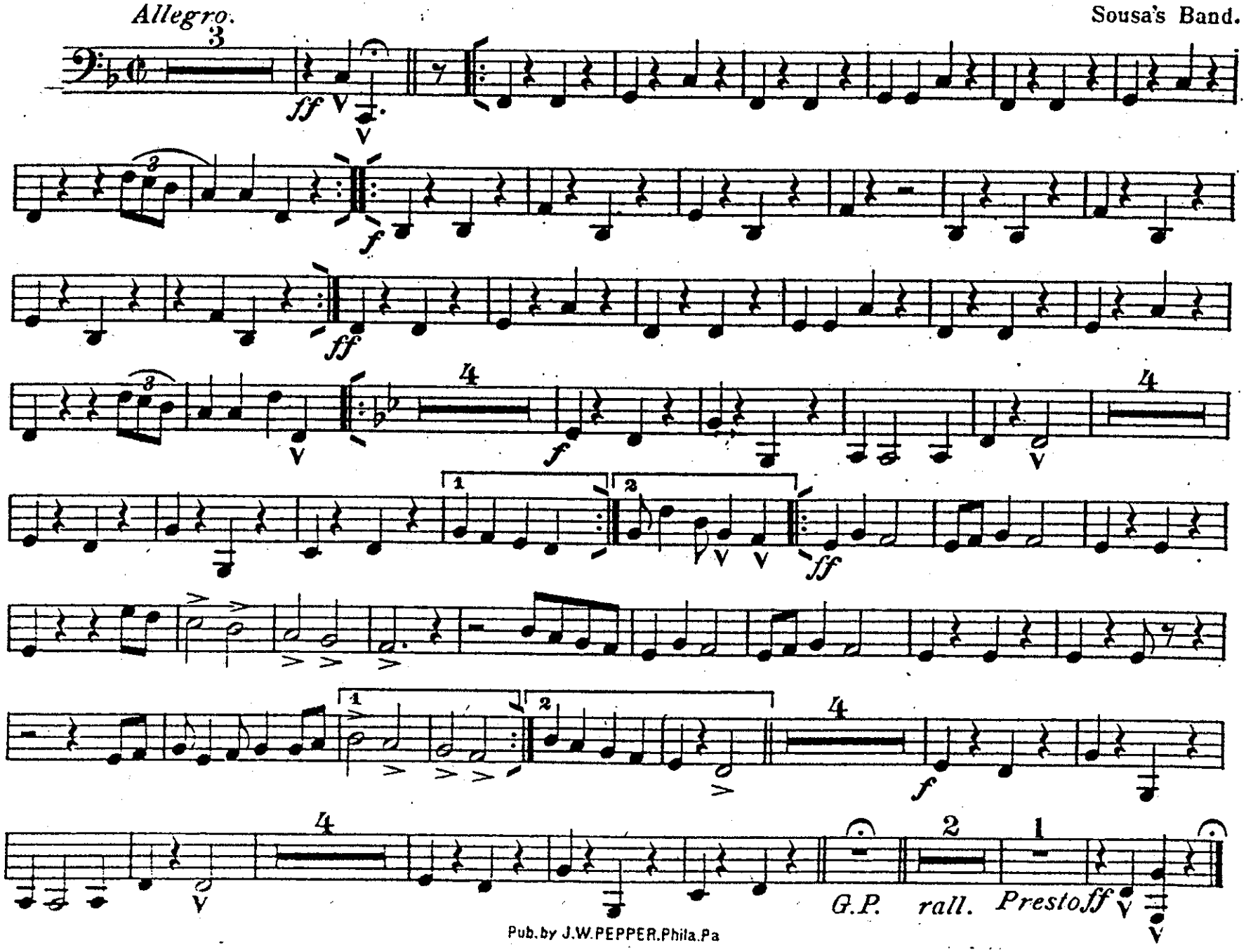

Pub. by J.W. PEPPER, Phila. Pa

SOUTHERN BLOSSOMS.

Drums, Clogs,
Cocoanut, Sand Paper, Triangle,
Tambourine & Pistol.

PRYOR.
Sousa's Band.

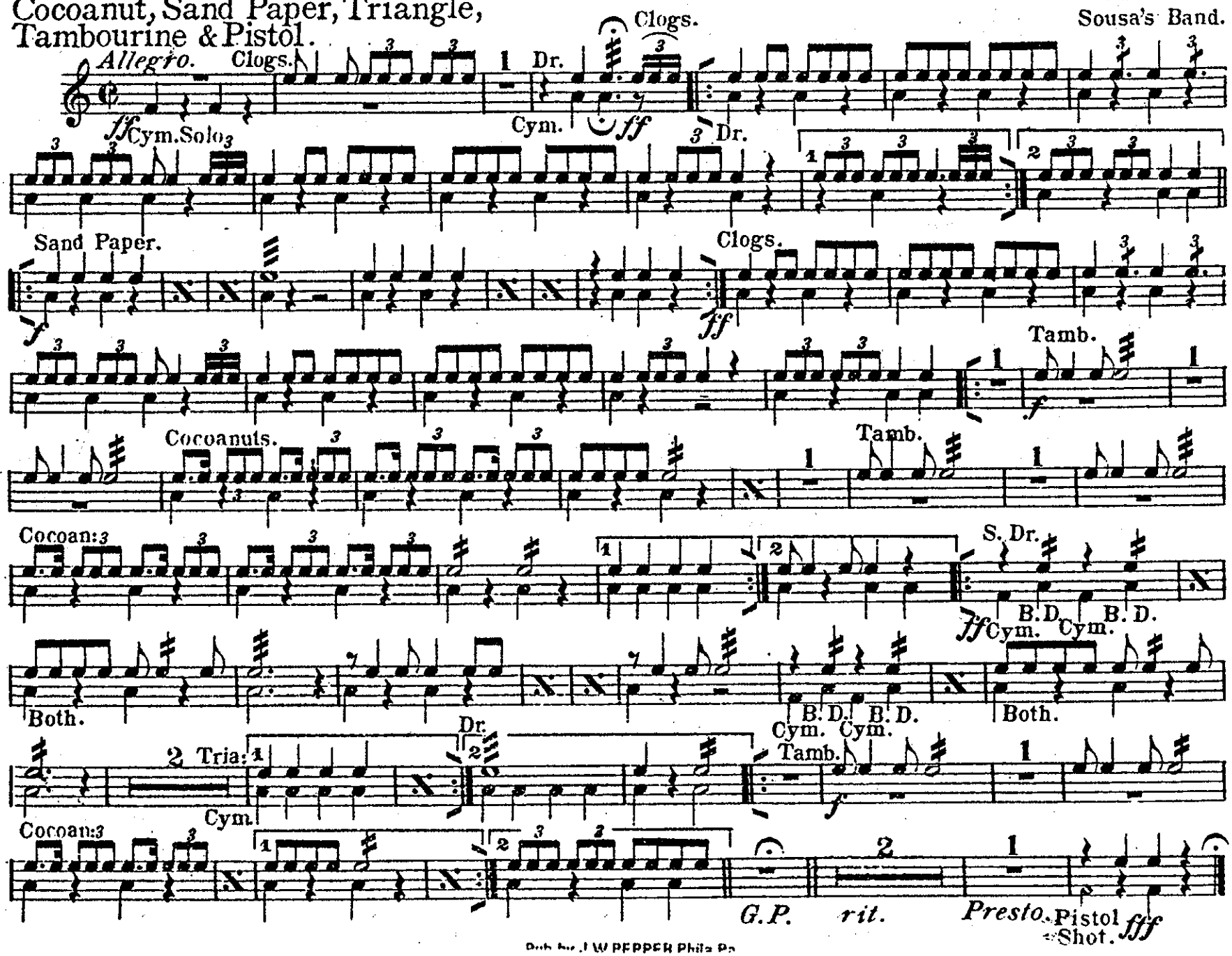

Pub. by J. W. PEPPER Phila. Pa.