SOUTHERN PASTIME.

Solo B♭ Cornet.

-March & Two Step-

Al Hayes.

1064

Rag

ff *mf* *ff* *p* *f* *ff* *p*

Trio.

p-ff

Alto.

f *fz*

Copyright MCMVIII by The Fillmore Bros Co Cin O

SOUTHERN PASTIME.

Oboe.

-March & Two Step-

Al Hayes

1064

ff *mf* *ff* *p* *f* *ff* *p*

Trio.

p *ff* *f* *fz*

Fillmore Bros Co Cincinnati O

SOUTHERN PASTIME.

- March & Two Step -

Piccolo.

Al Hayes.

1064

ff mf

f ff

Trio.

p-ff

f

fz

Fillmore Bros Co Cincinnati O

SOUTHERN PASTIME.

Bassoon. — March & Two Step — Al Hayes.

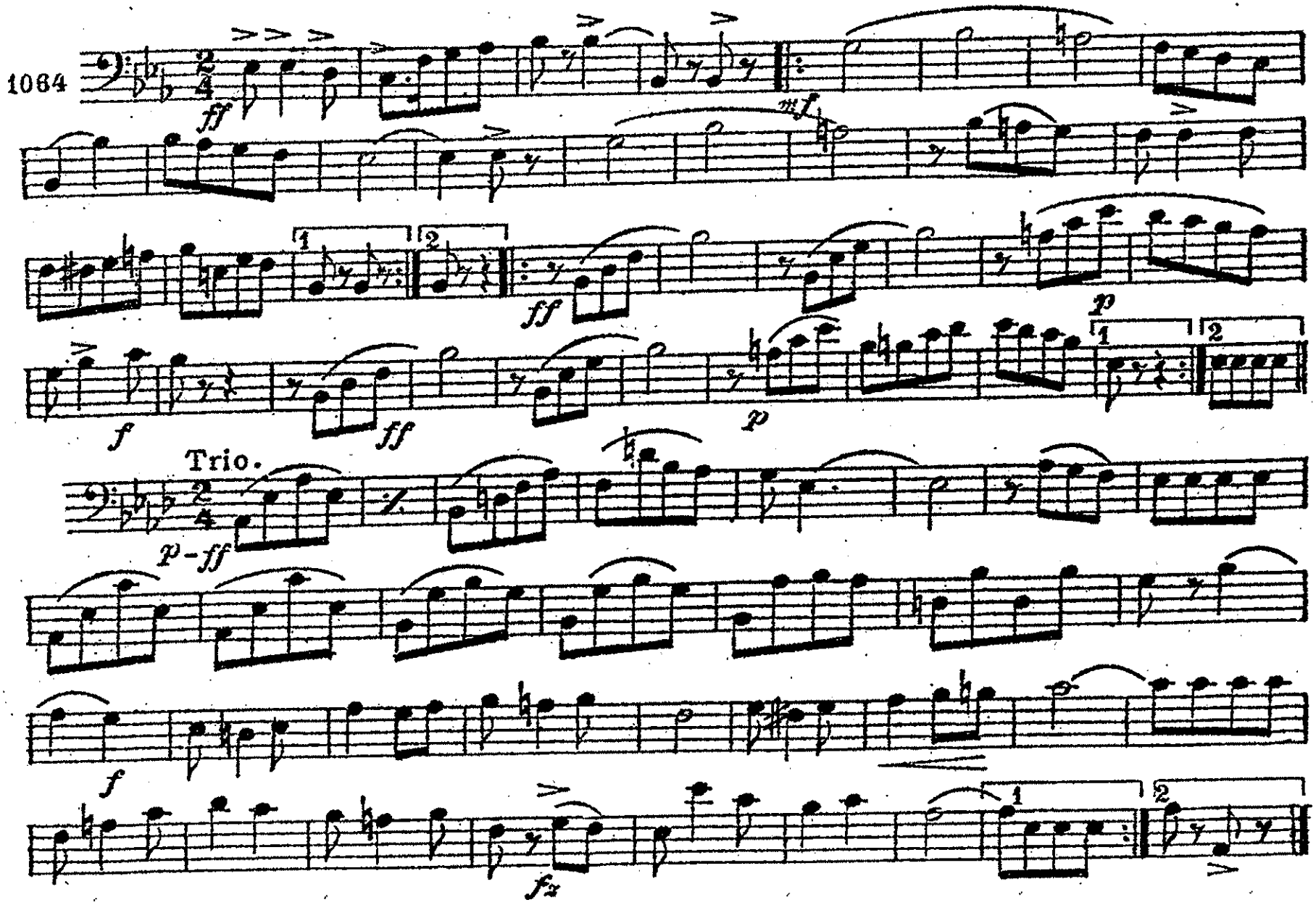

Fillmore Bros Co Cincinnati O

E♭ Clarinet.

SOUTHERN PASTIME.

- March & Two Step -

Al Hayes.

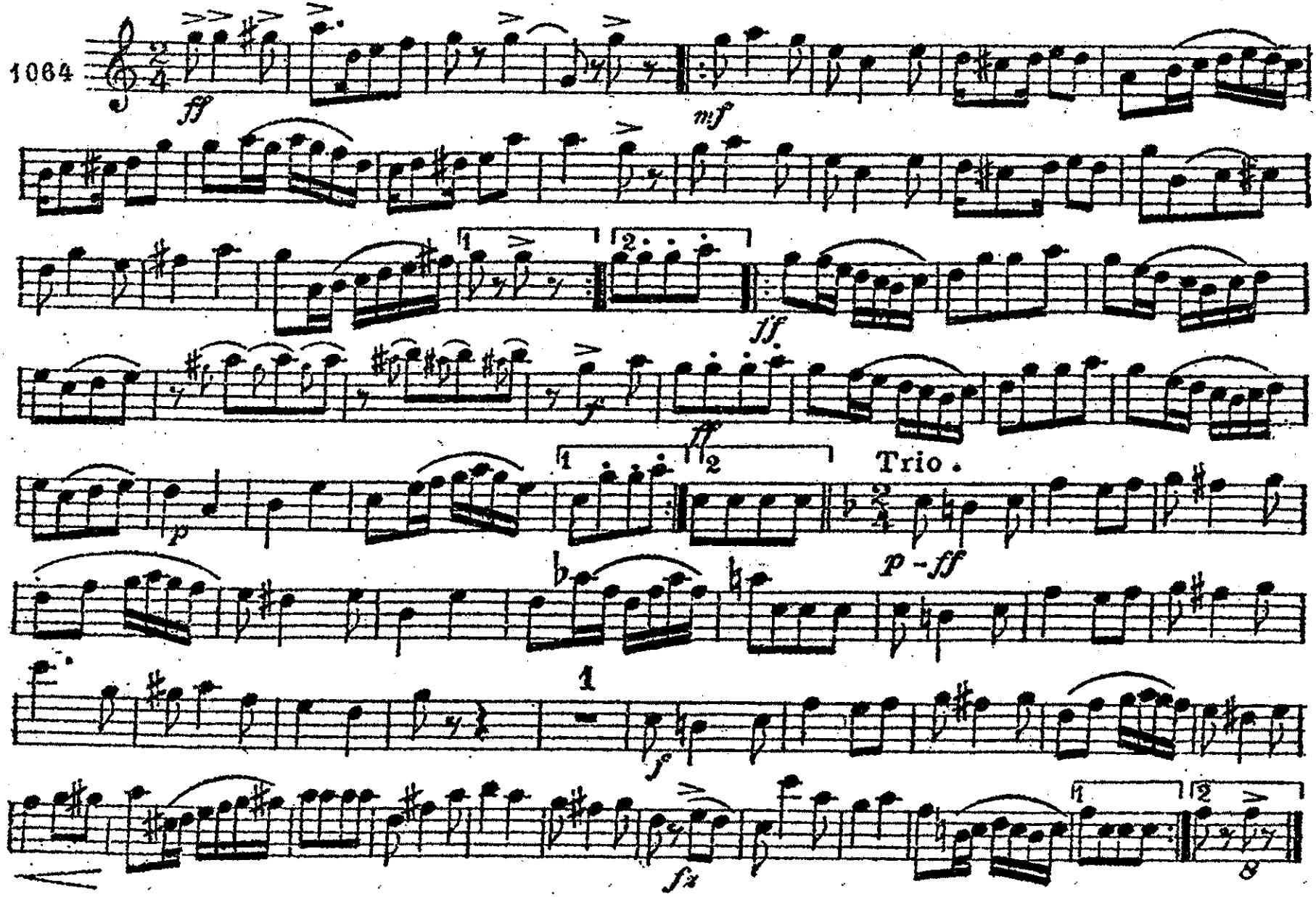

Fillmore Bros Co Cincinnati O

SOUTHERN PASTIME.

- March & Two Step -

1st. B♭ Clarinet.

Al Hayes.

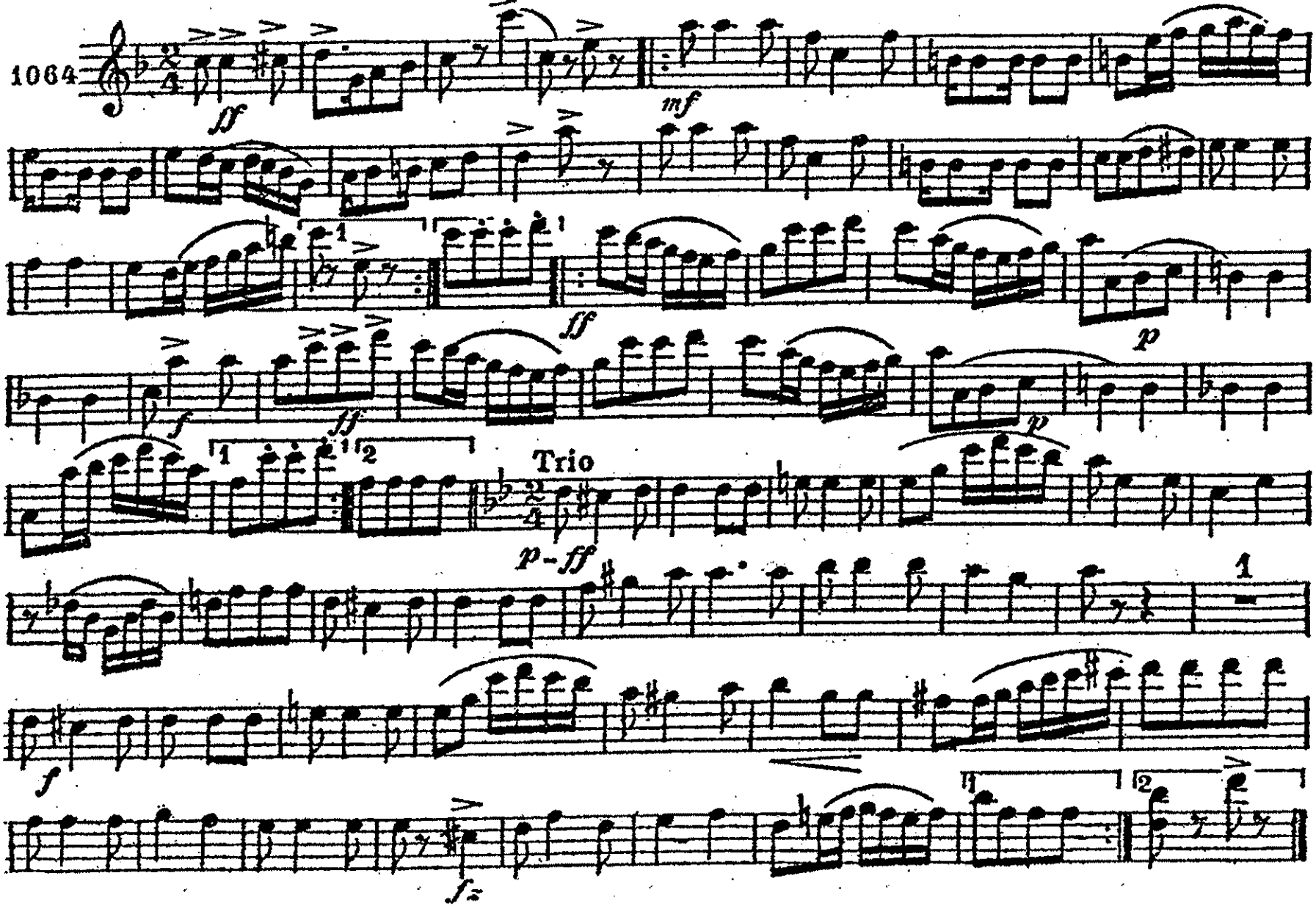

Fillmore Bros Co Cincinnati O

SOUTHERN PASTIME.

2nd. & 3rd. B♭ Clarinet. - March & Two Step - Al Hayes.

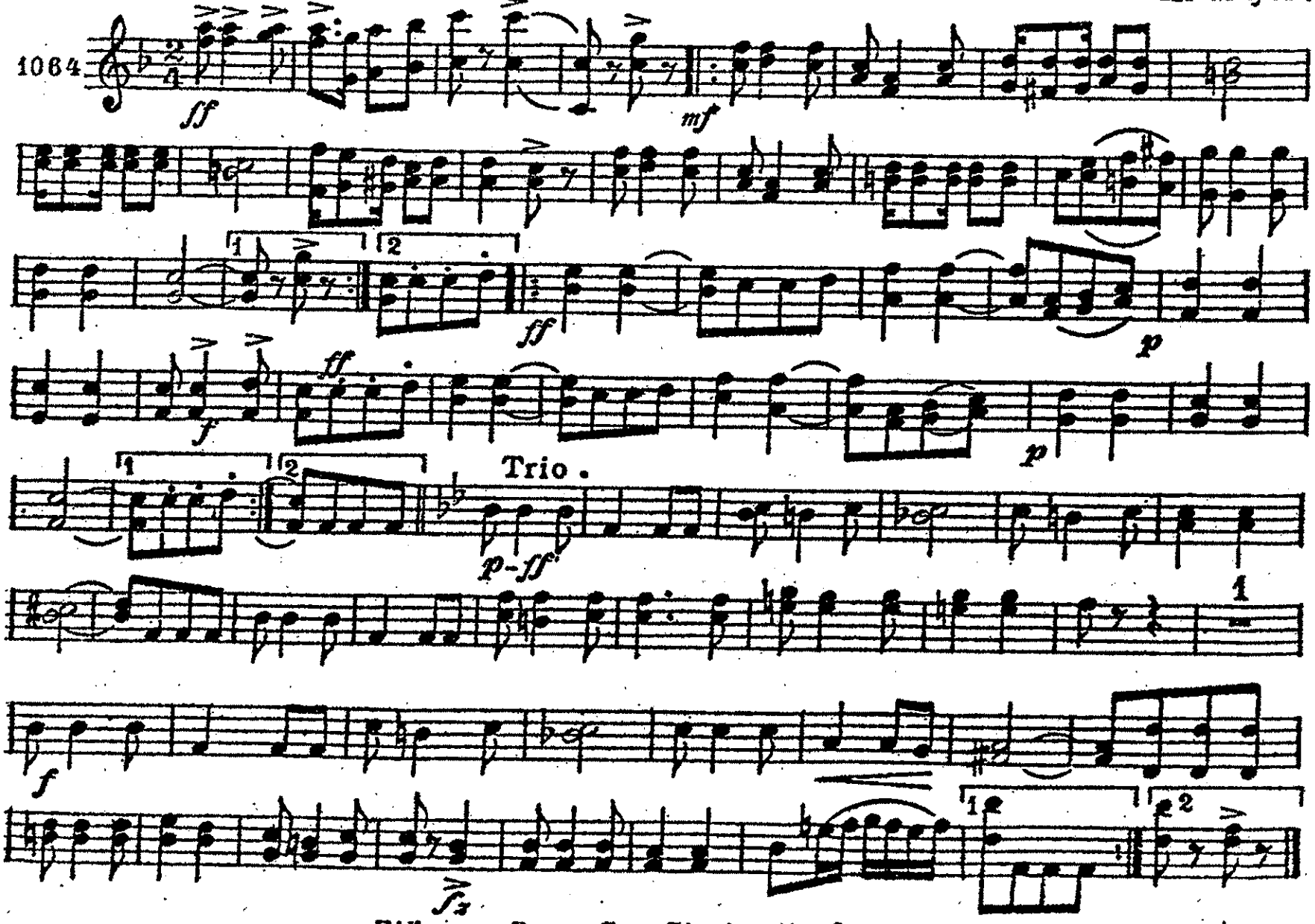

Fillmore Bros Co Cincinnati O

Sop. Saxaphone.

SOUTHERN PASTIME.

- March & Two Step -

Al Hayes.

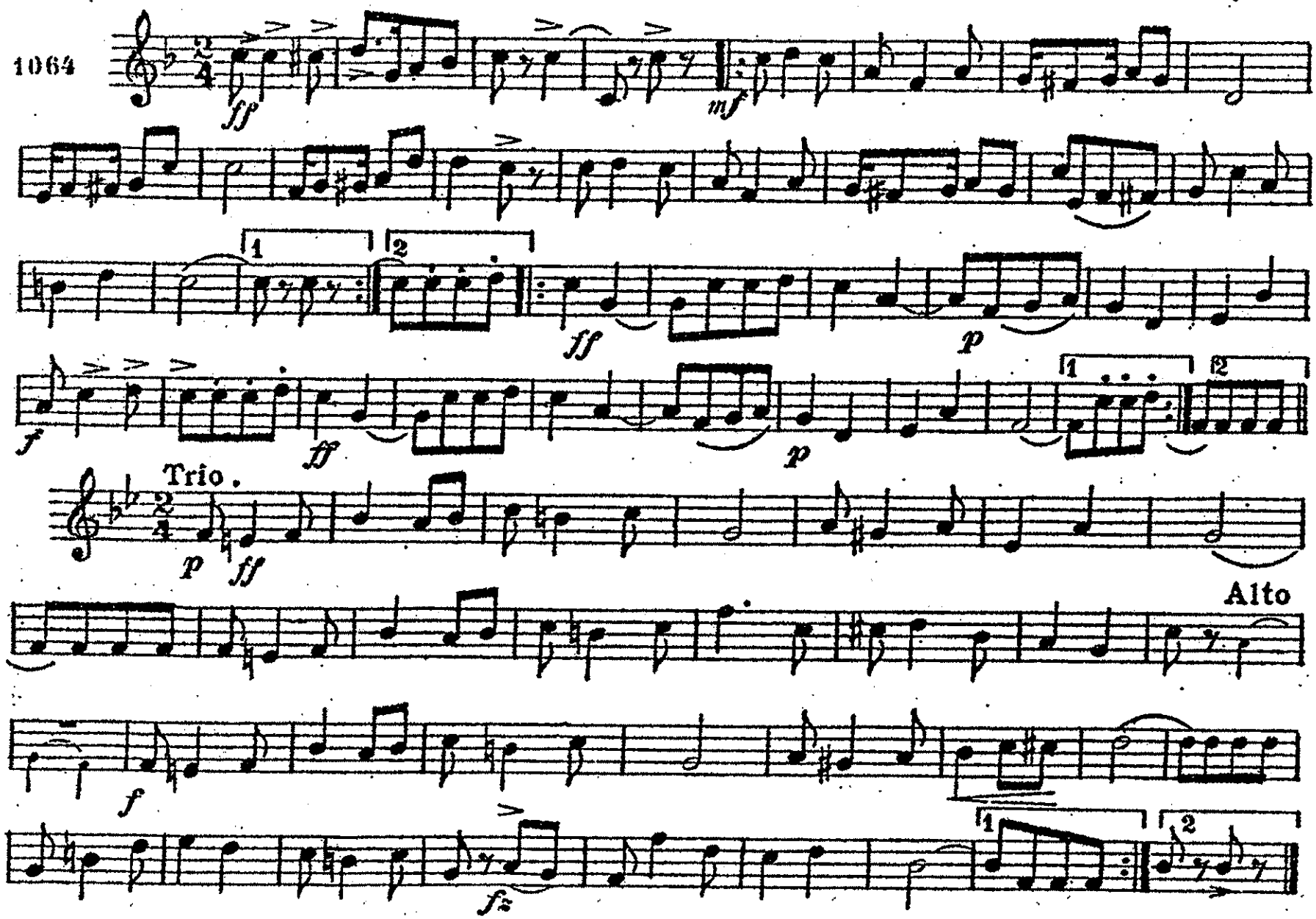

Fillmore Bros Co Cincinnati O

SOUTHERN PASTIME.

-March & Two Step-

Alto Saxaphone.

Al Hayes.

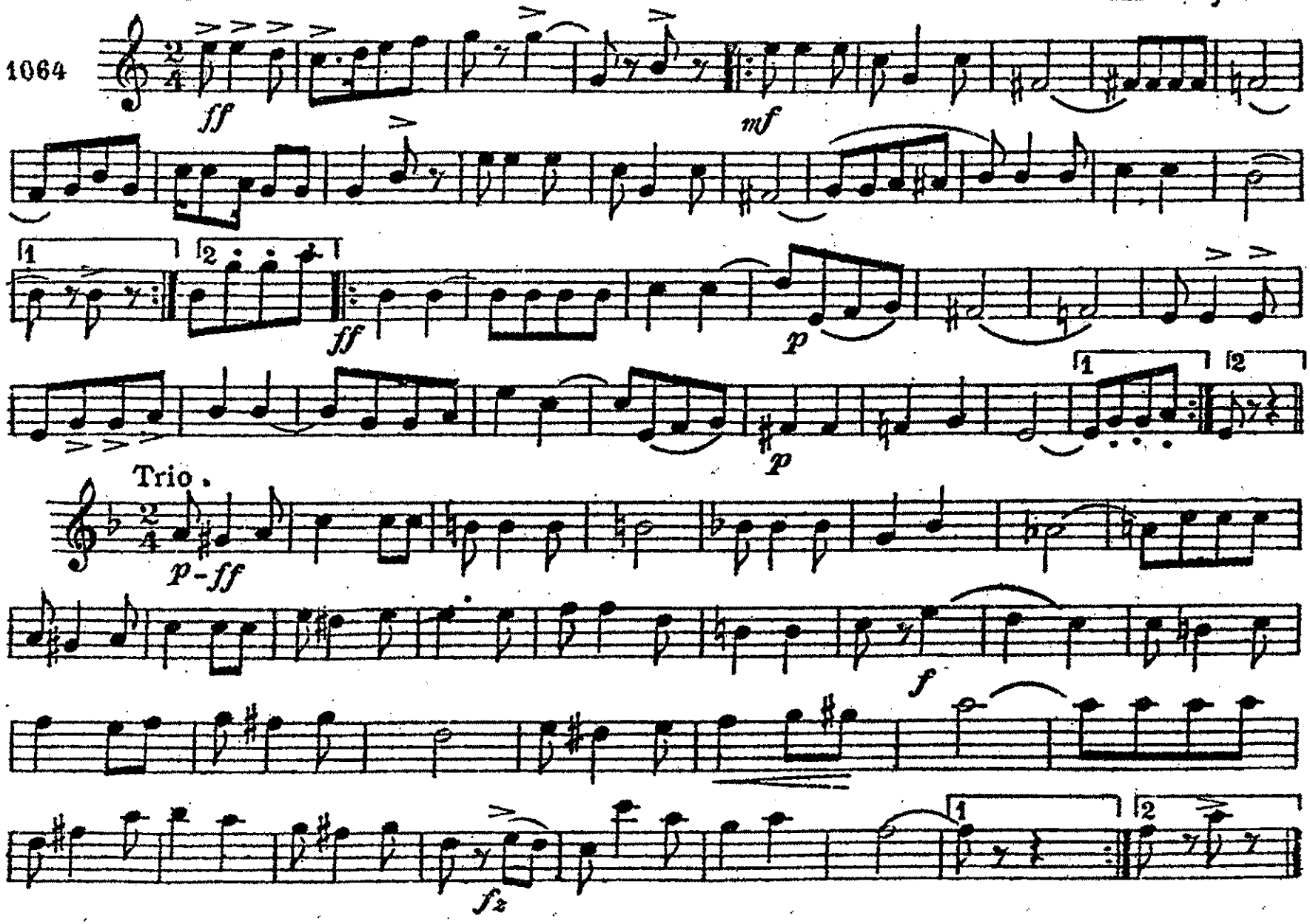

Fillmore Bros Co Cincinnati O

SOUTHERN PASTIME.

Bar. Saxaphone.

-March & Two Step-

Al Hayes.

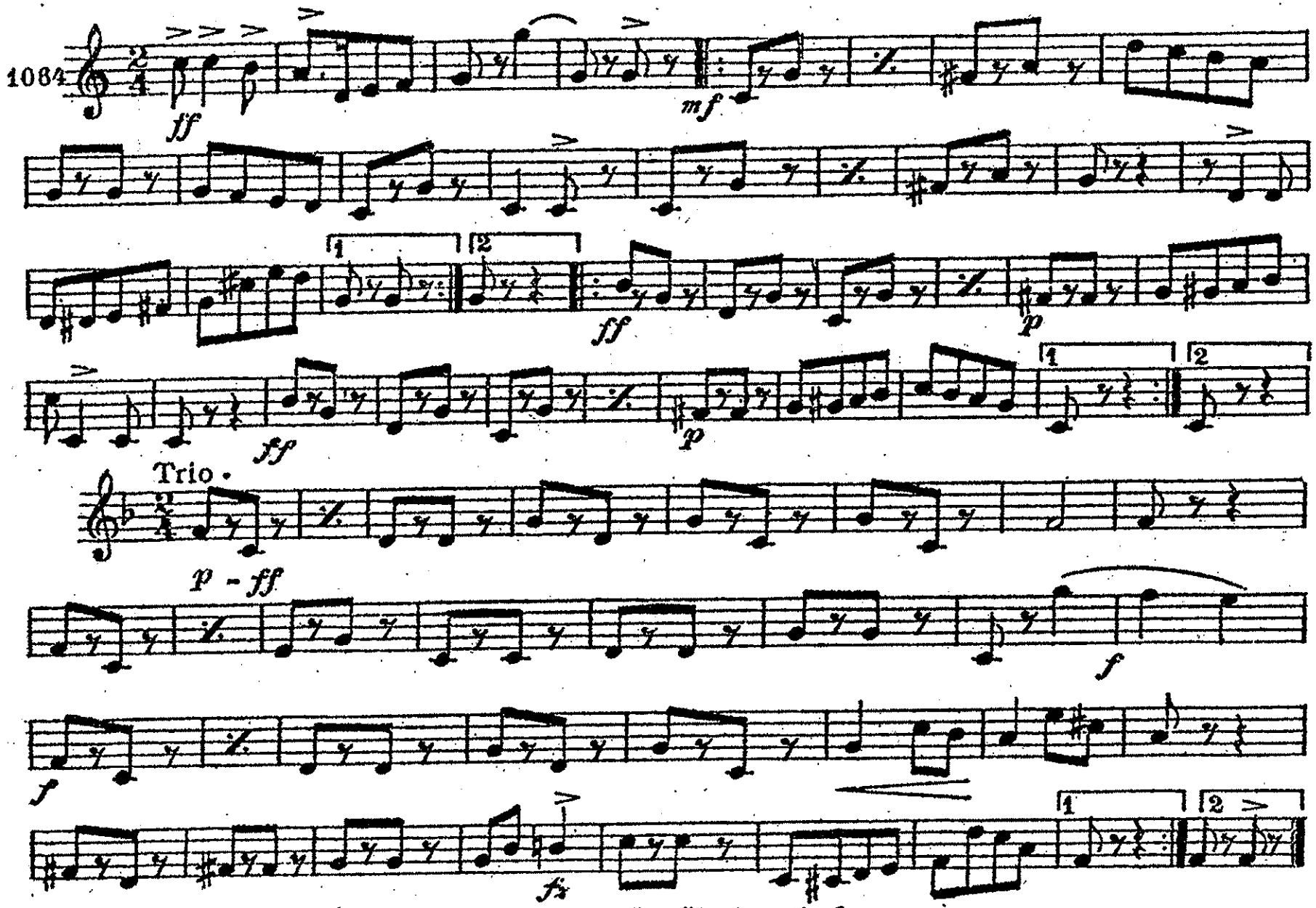

Fillmore Bros Co Cincinnati O

SOUTHERN PASTIME.

1st. B♭ Cornet.

- March & Two Step -

Al Hayes.

1084

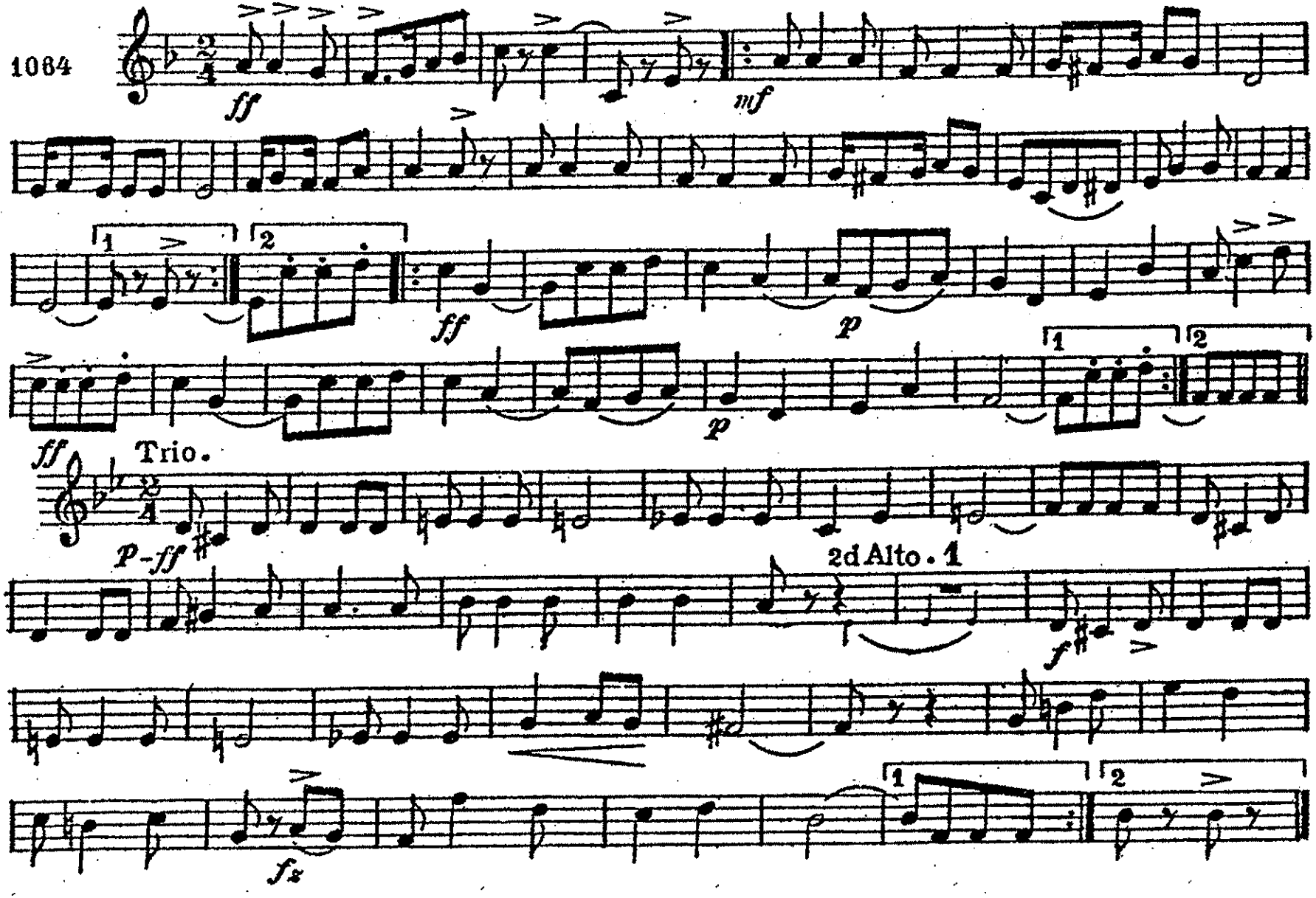

Fillmore Bros Co Cincinnati O

SOUTHERN PASTIME.

2nd & 3rd B♭ Cornets. -March & Two Step- Al Hayes.

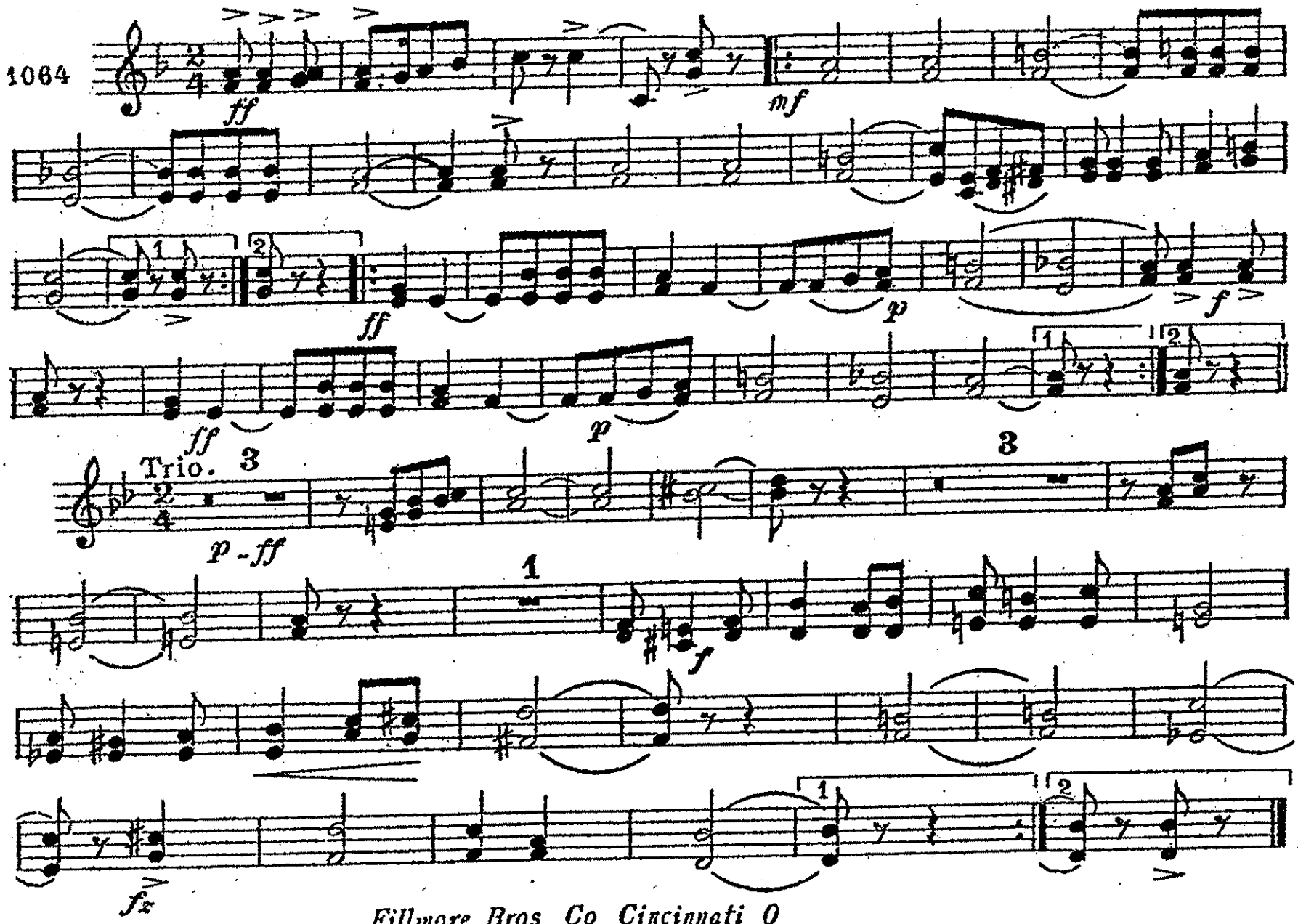

Fillmore Bros Co Cincinnati O

SOUTHERN PASTIME.

1st. & 2nd. E♭ Altos.

-March & Two Step-

Al Hayes.

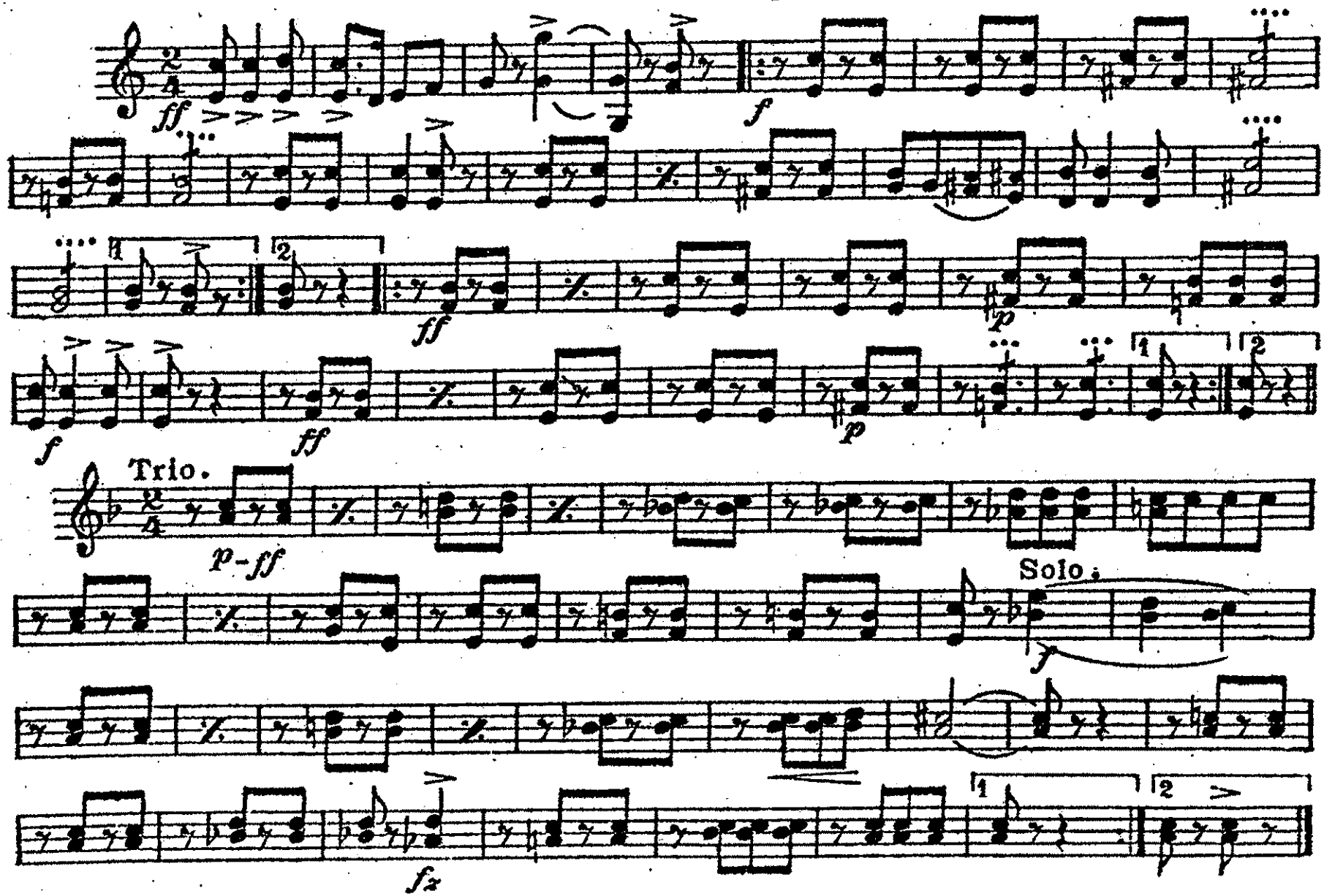

Fillmore Bros Co Cincinnati O

SOUTHERN PASTIME.

3rd. & 4th. E♭ Altos. -March & Two Step- Al Hayes.

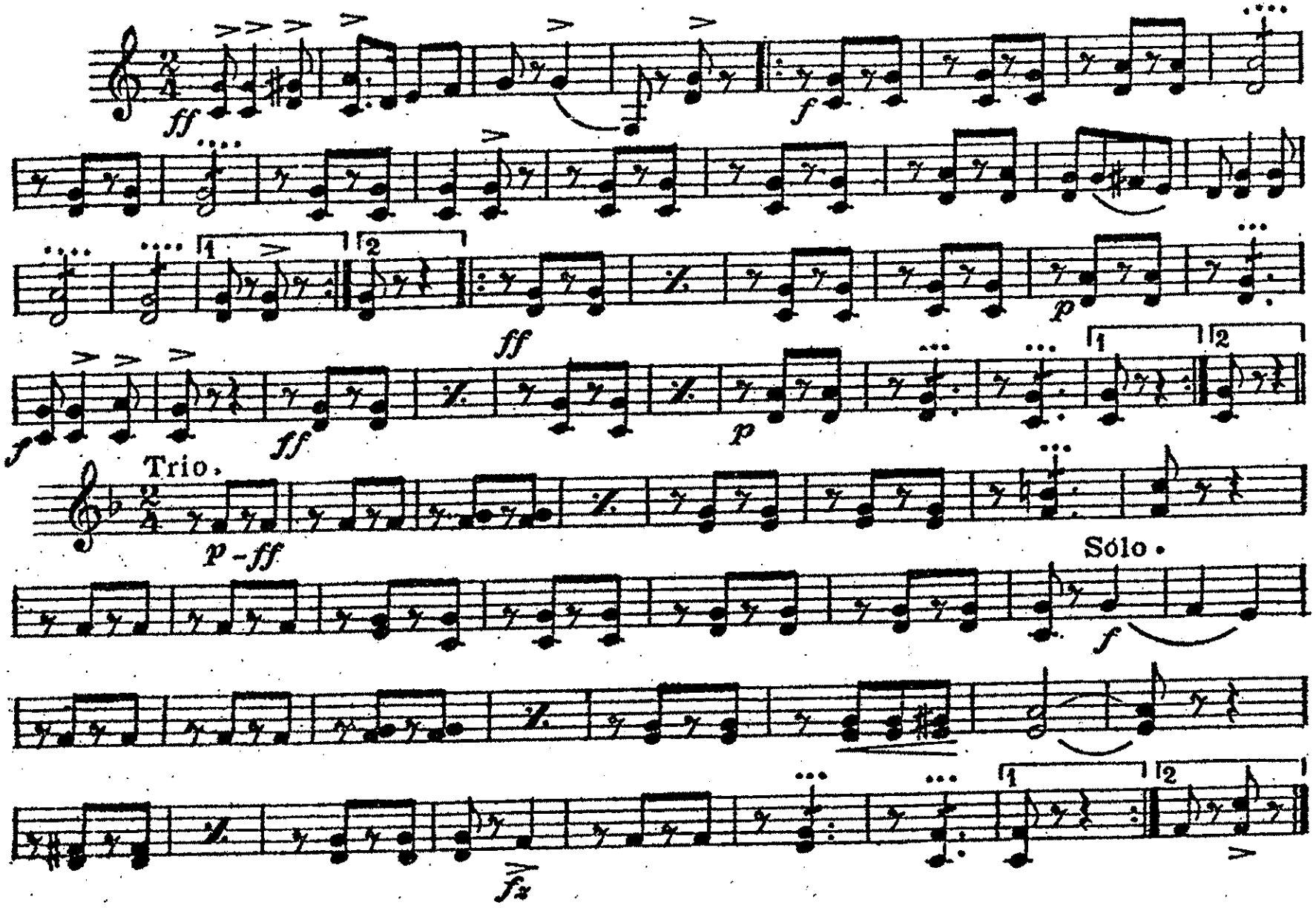

Fillmore Bros Co Cincinnati O

SOUTHERN PASTIME.

1st. & 2nd. Trombones. -March & Two Step- Al Hayes.

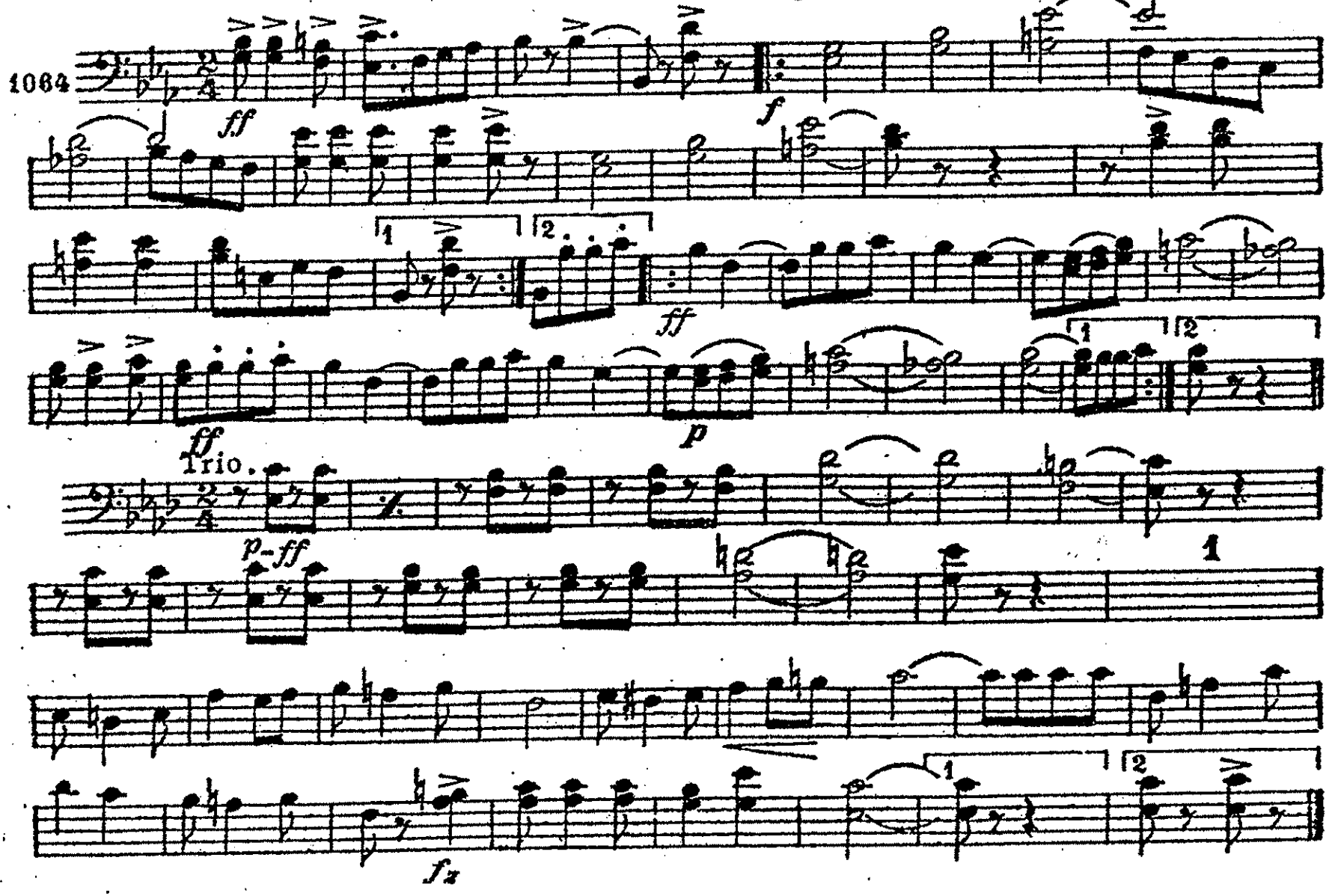

Fillmore Bros Co Cincinnati O

3rd Trombone.

SOUTHERN PASTIME.

-March & Two Step.-

Al. Hayes.

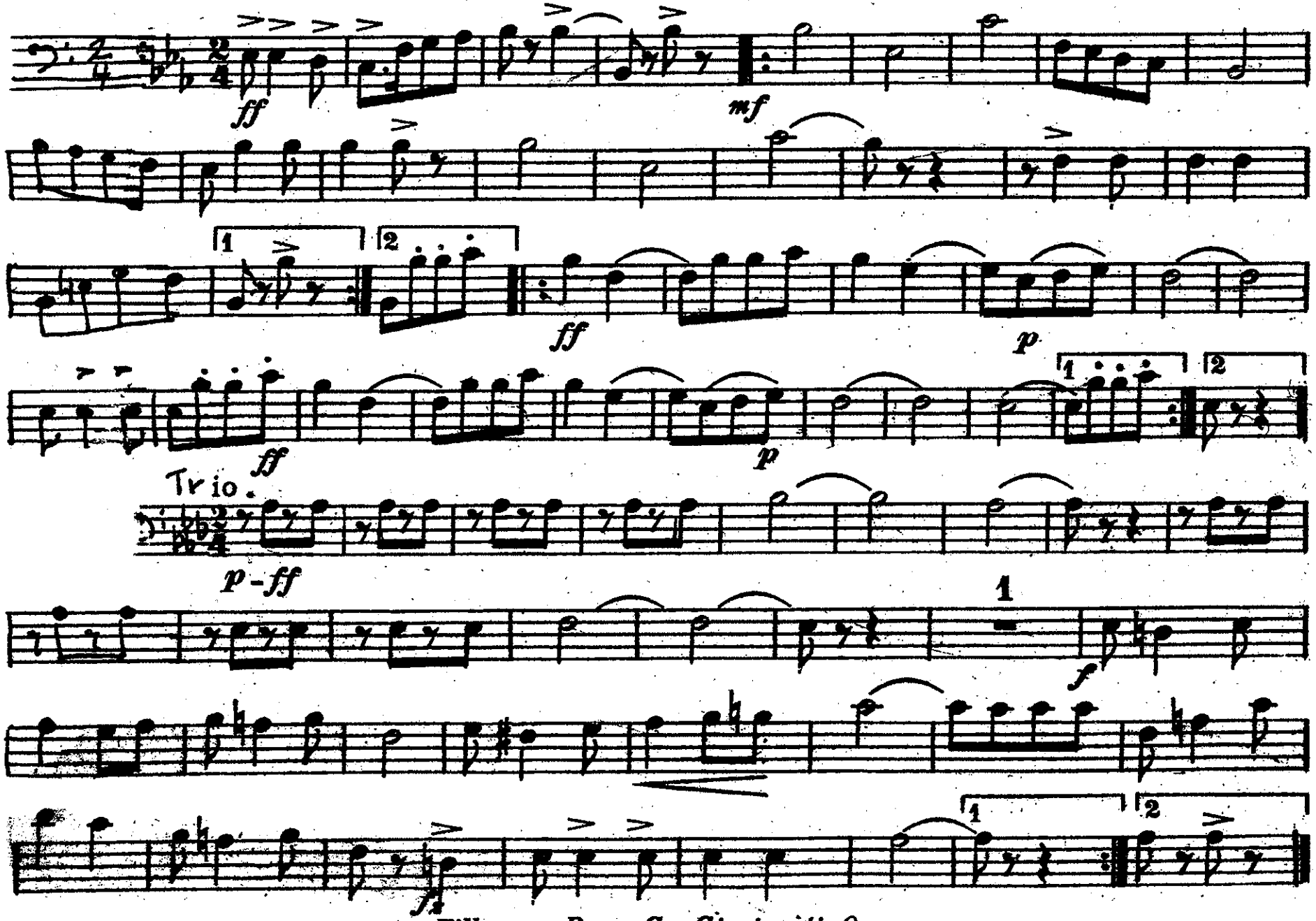

Fillmore Bros Co Cincinnati O

SOUTHERN PASTIME.

1st. & 2nd. Tenors.

-March & Two Step-

Al Hayes.

1064

ff *f* *ff* *p* *ff* *p*

Trio.

p-ff

1

fz

Fillmore Bros Co Cincinnati O

SOUTHERN PASTIME.

B♭ Bass or 3rd. Trombone. -March & Two Step- Al Hayes.

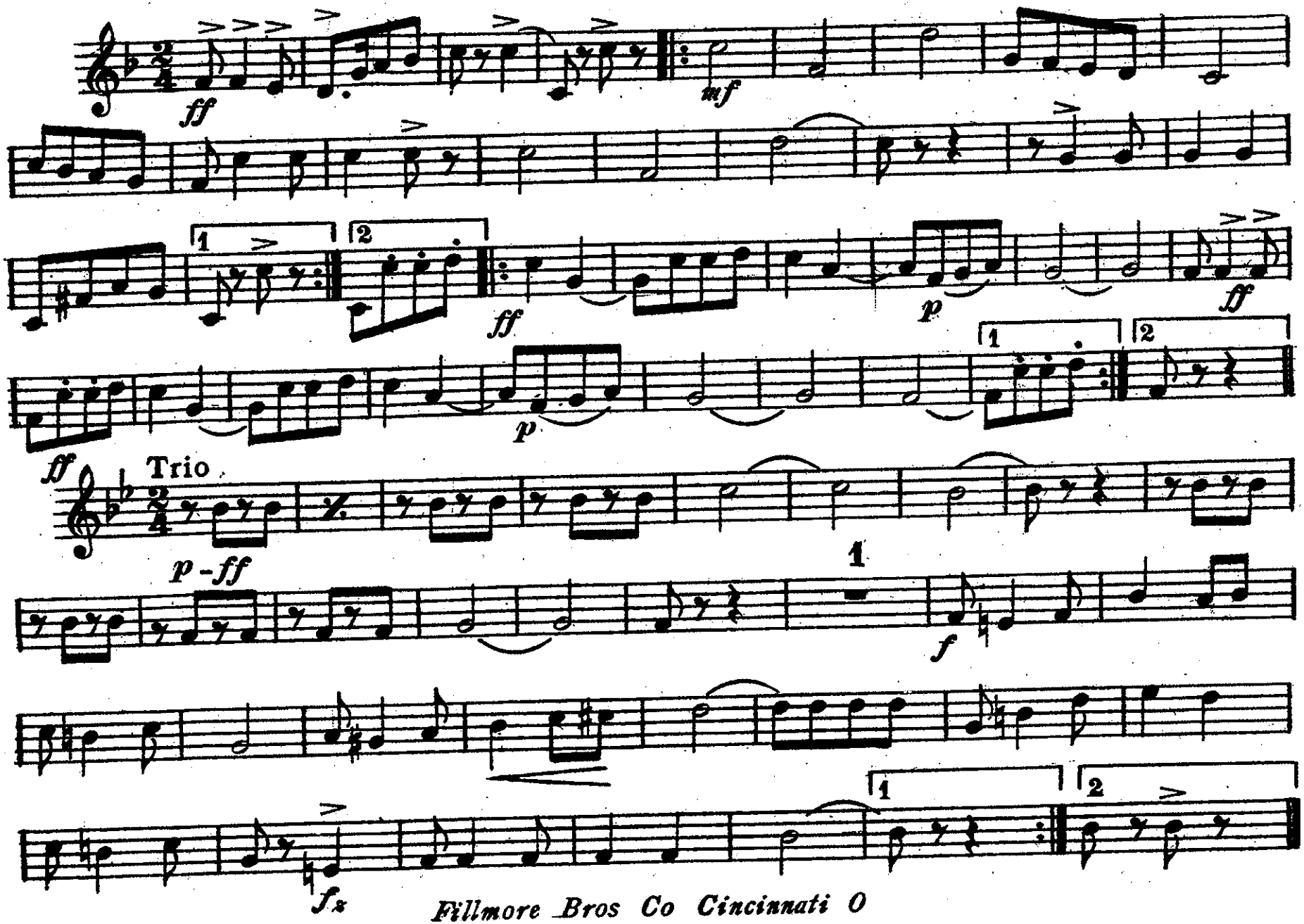

Fillmore Bros Co Cincinnati O

SOUTHERN PASTIME.

Baritone

-March & Two Step-

Al Hayes.

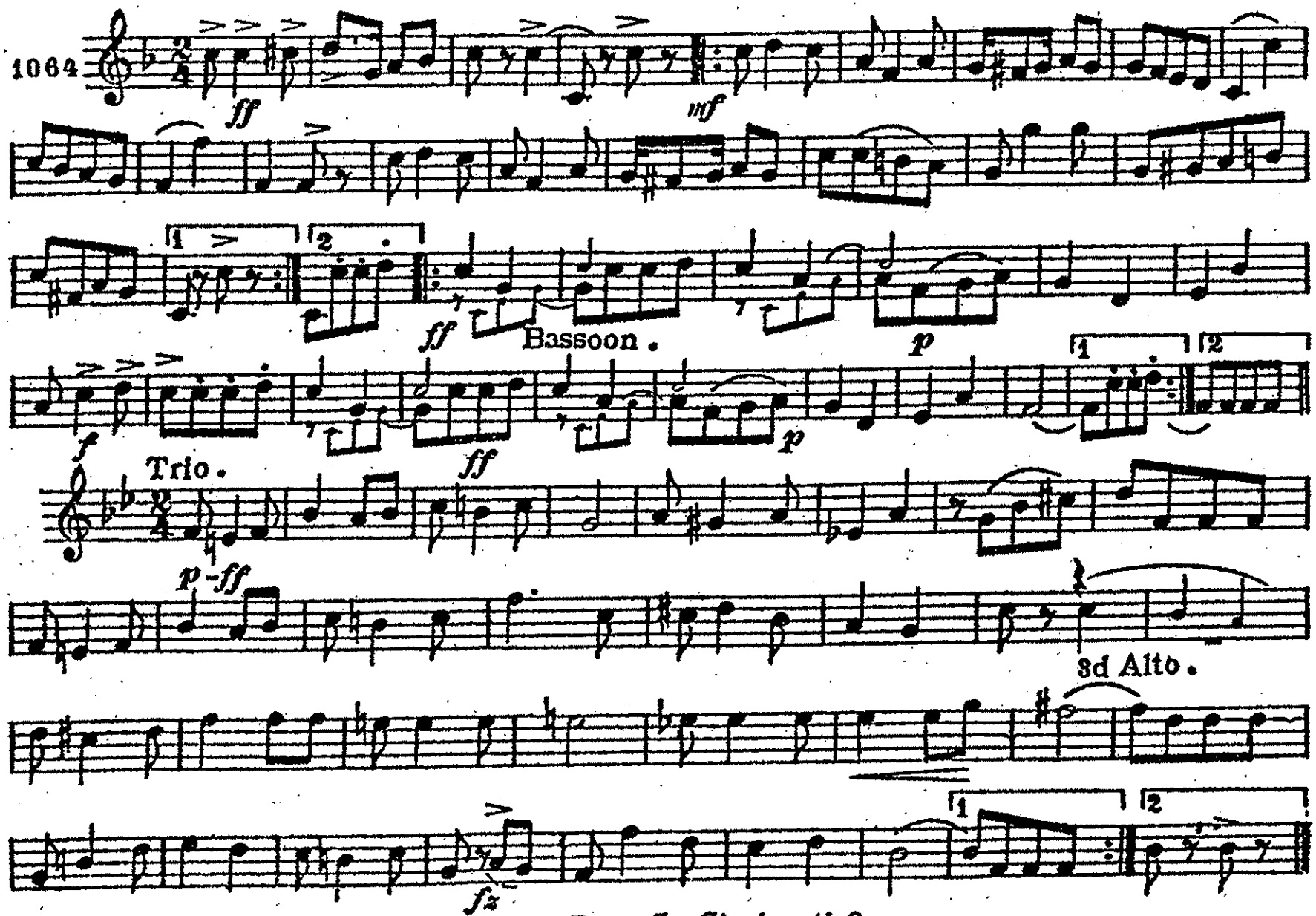

Fillmore Bros Co Cincinnati O

SOUTHERN PASTIME.

-March & Two Step-

Baritone

Al Hayes.

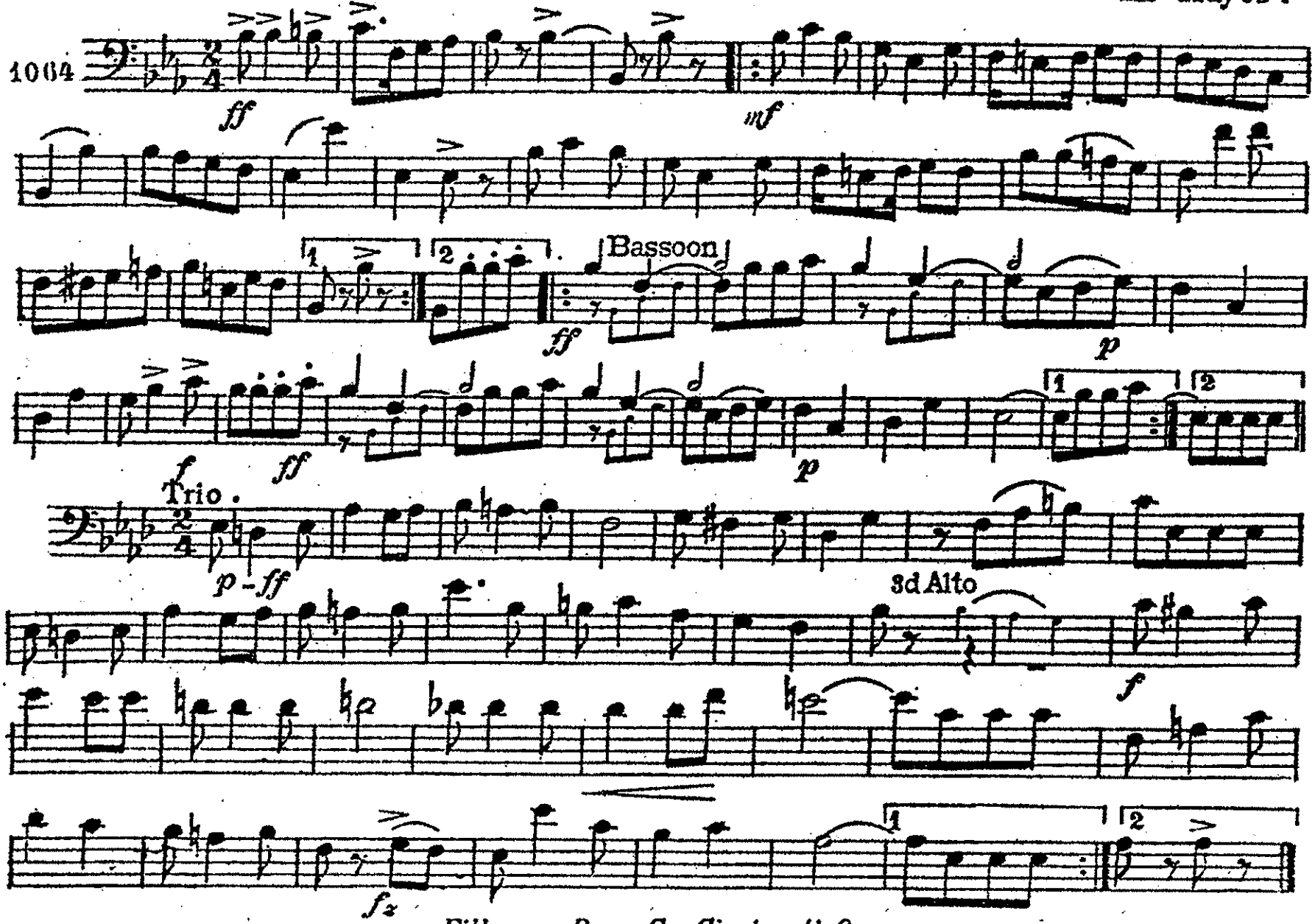

Fillmore Bros Co Cincinnati O

SOUTHERN PASTIME.

-March & Two Step -

Basses.

Al Hayes

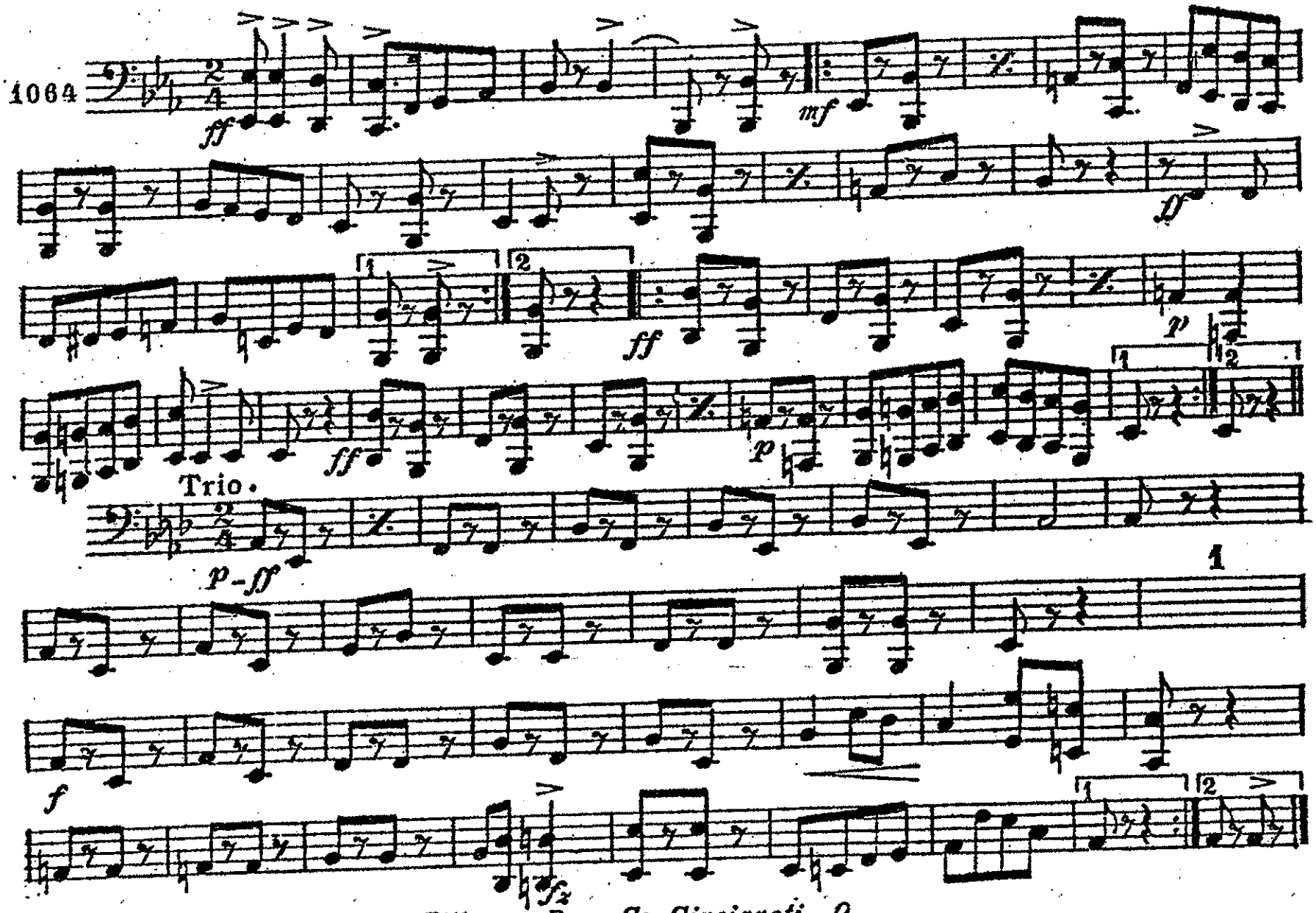

Fillmore Bros Co Cincinnati O

Drums.

SOUTHERN PASTIME.

- March & Two Step -

Al Hayes.

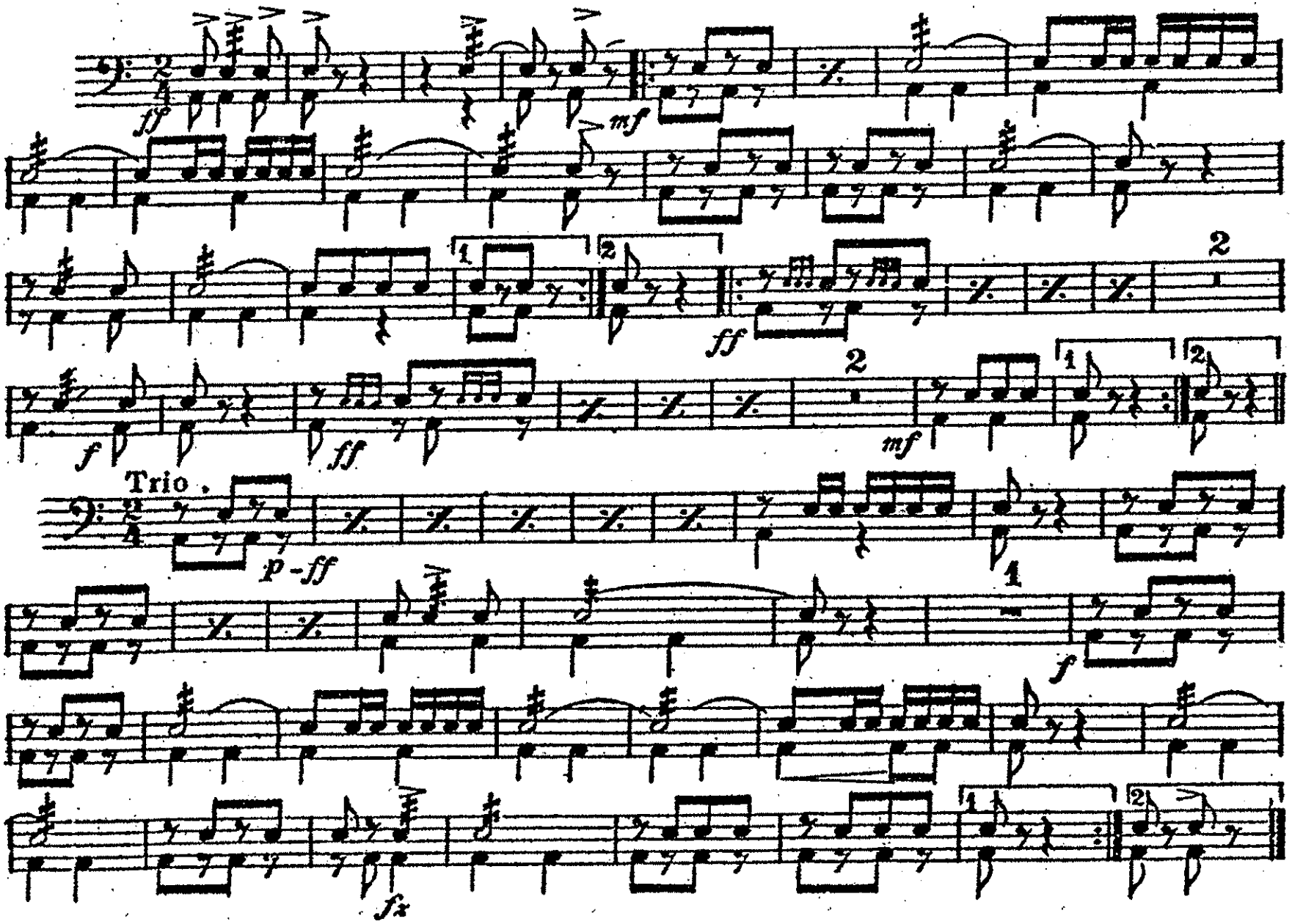

Fillmore Bros Co Cincinnati O