Solo B♭ Cornet.

"STABAT MATER."

MARCH

F. H. Losey.

American Star Journal.

805.

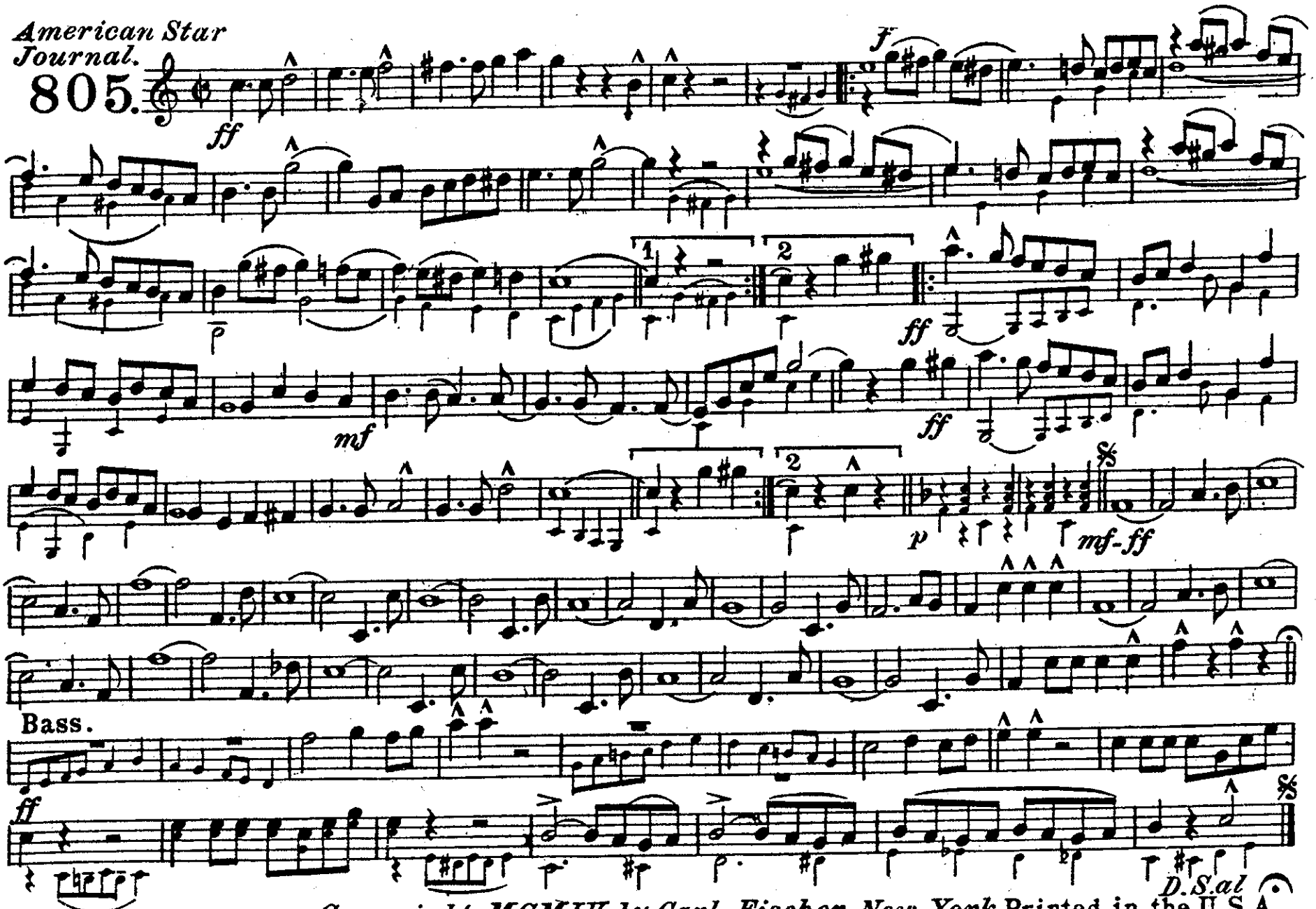

Copyright renewed 1931 Copyright MCMIV by Carl Fischer, New York. Printed in the U.S.A.

Db Piccolo.

"STABAT MATER.

MARCH.

F. H. Losey.

American Star Journal.

805.

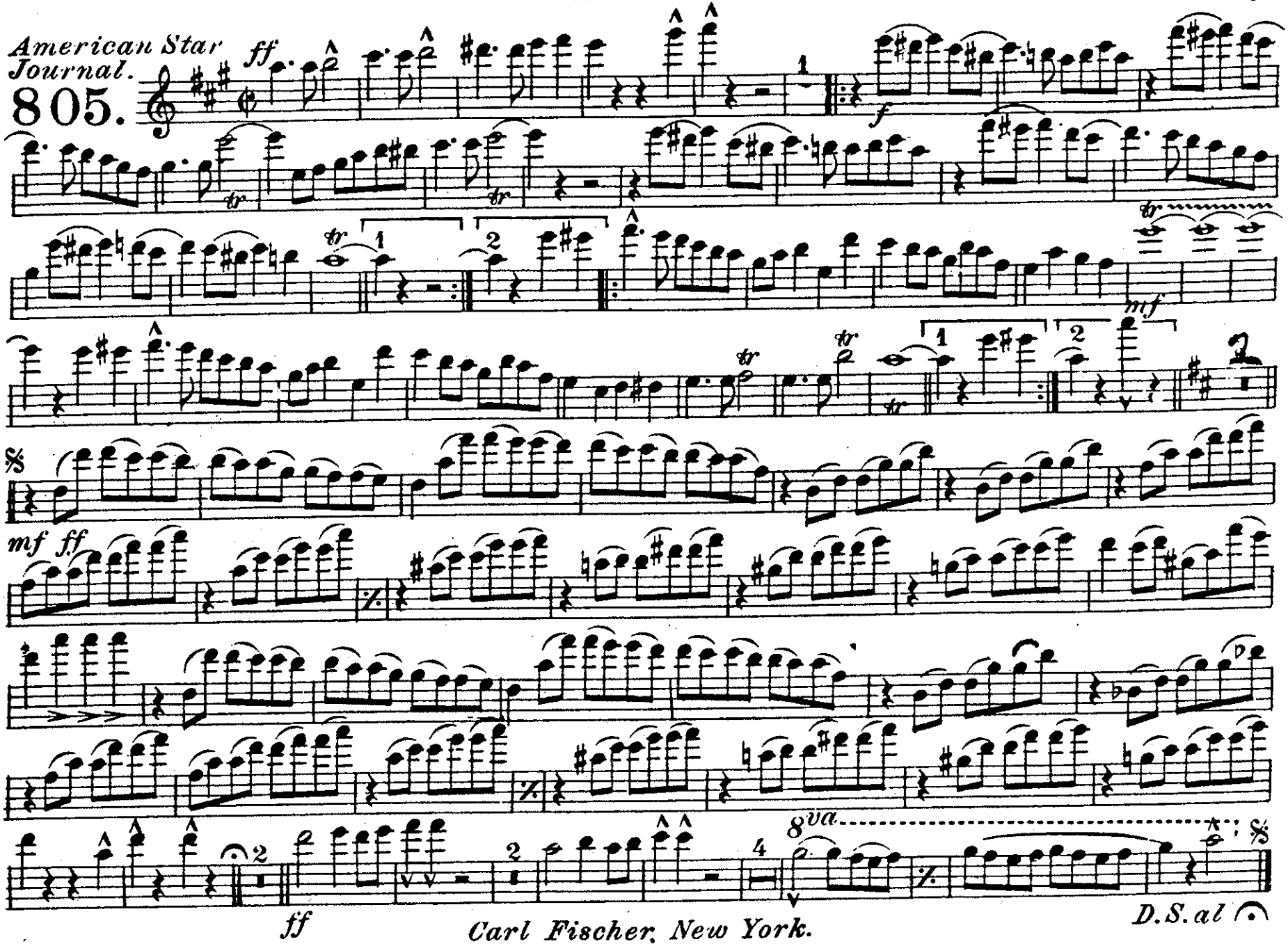

Carl Fischer, New York.

"STABAT MATER."

MARCH.

Oboe.

F. H. Losey.

American Star Journal.

805.

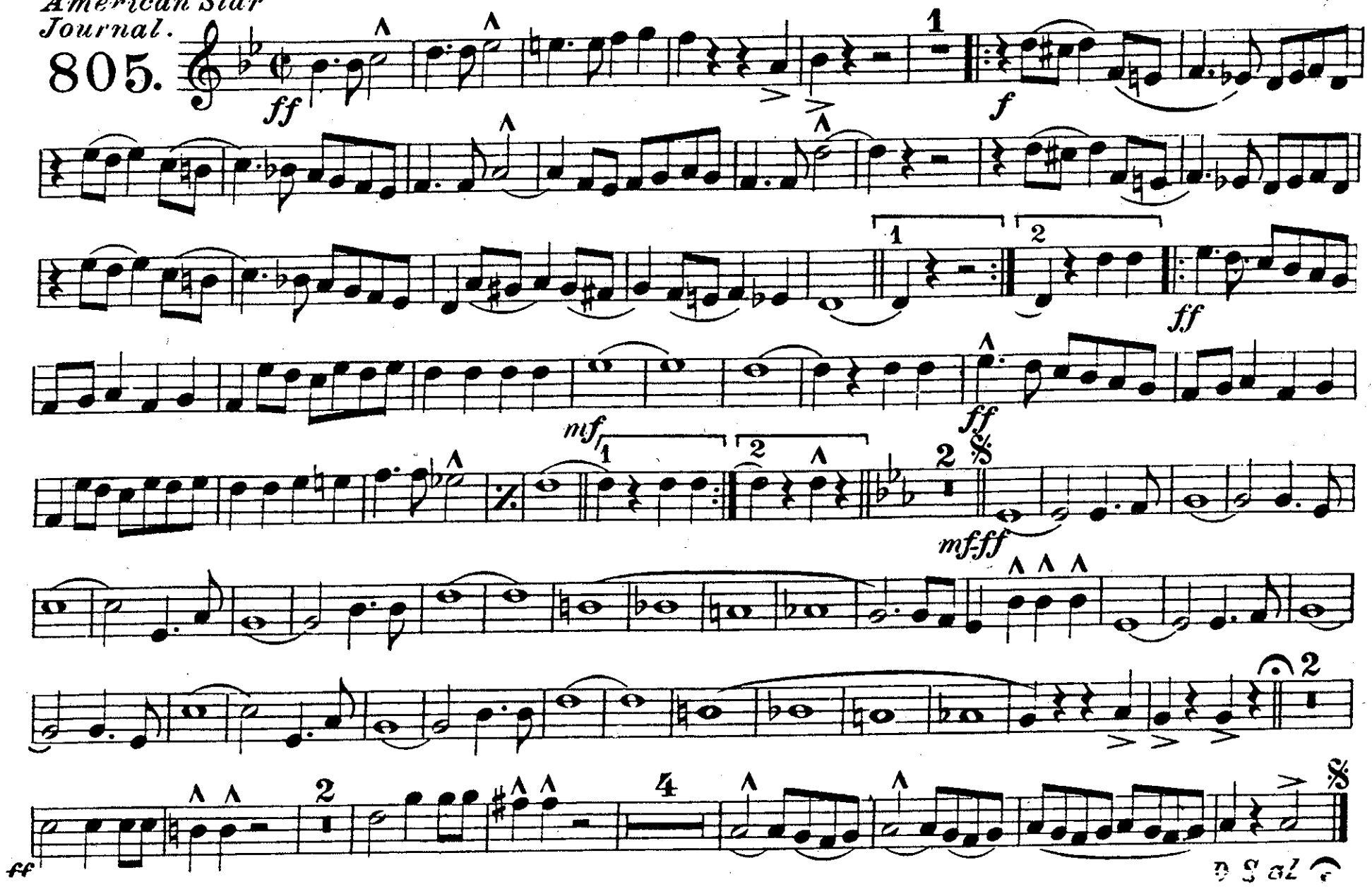

"STABAT MATER."

Bassoon.

MARCH.

F. H. Losey.

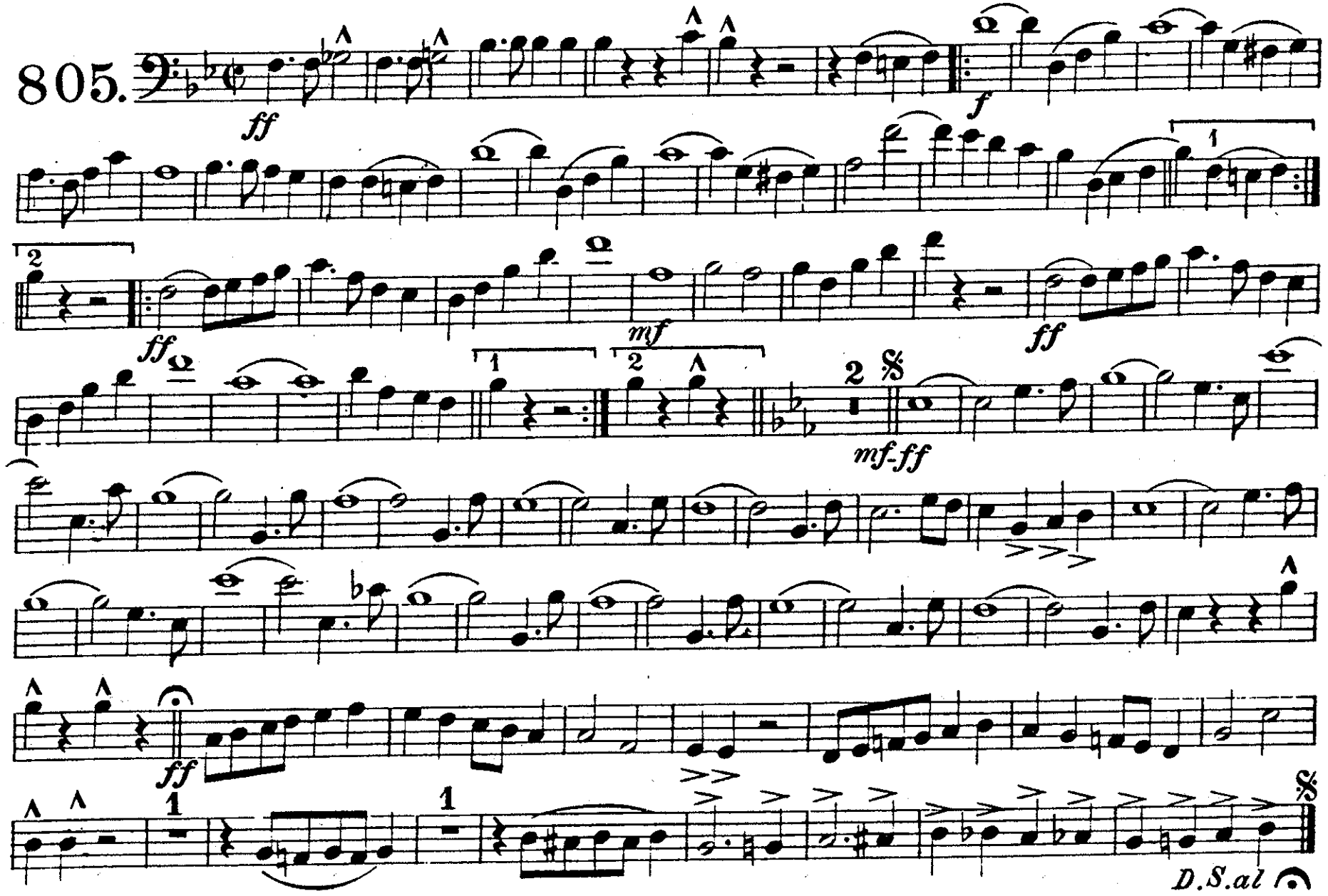

Carl Fischer, New York.

"STABAT MATER."

Eb Clarinet. MARCH. F. H. Losey.

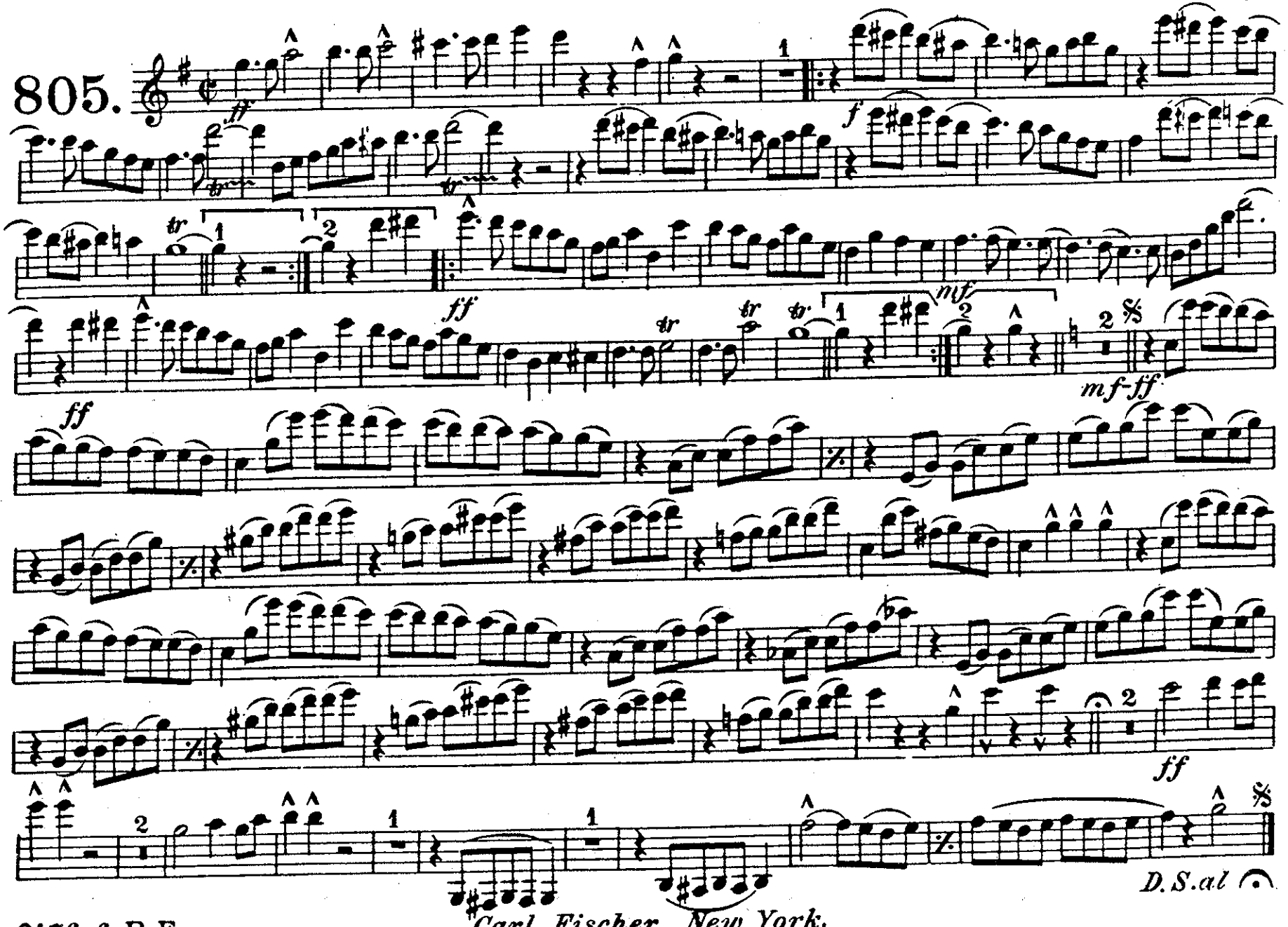

Carl Fischer, New York.

"STABAT MATER."

MARCH.

F. H. Losey.

1st B♭ Clarinet.

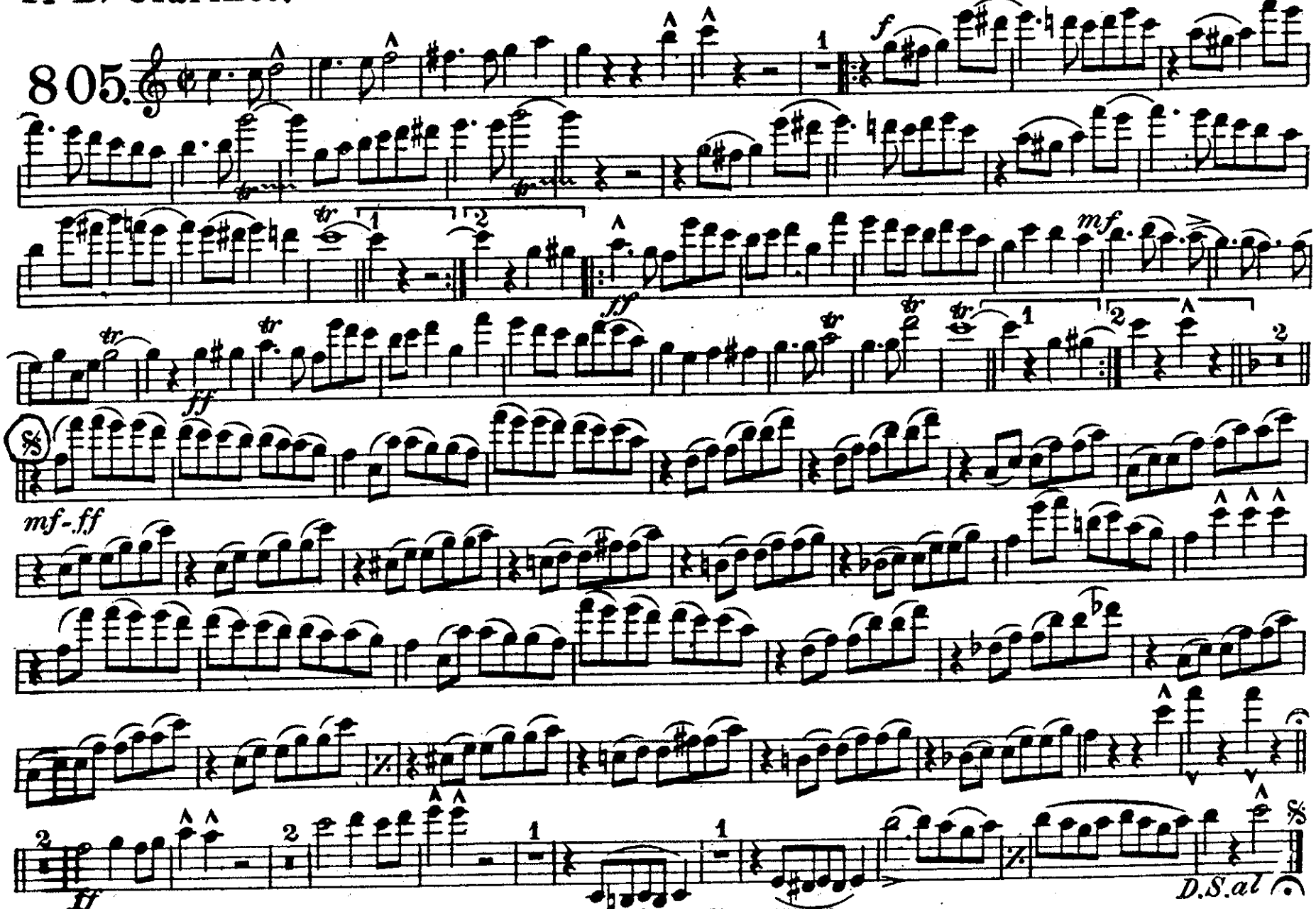

Carl Fischer, New York.

2nd & 3rd B♭ Clarinets.

"STABAT MATER."

MARCH.

F. H. Losey.

American Star Journal.

805.

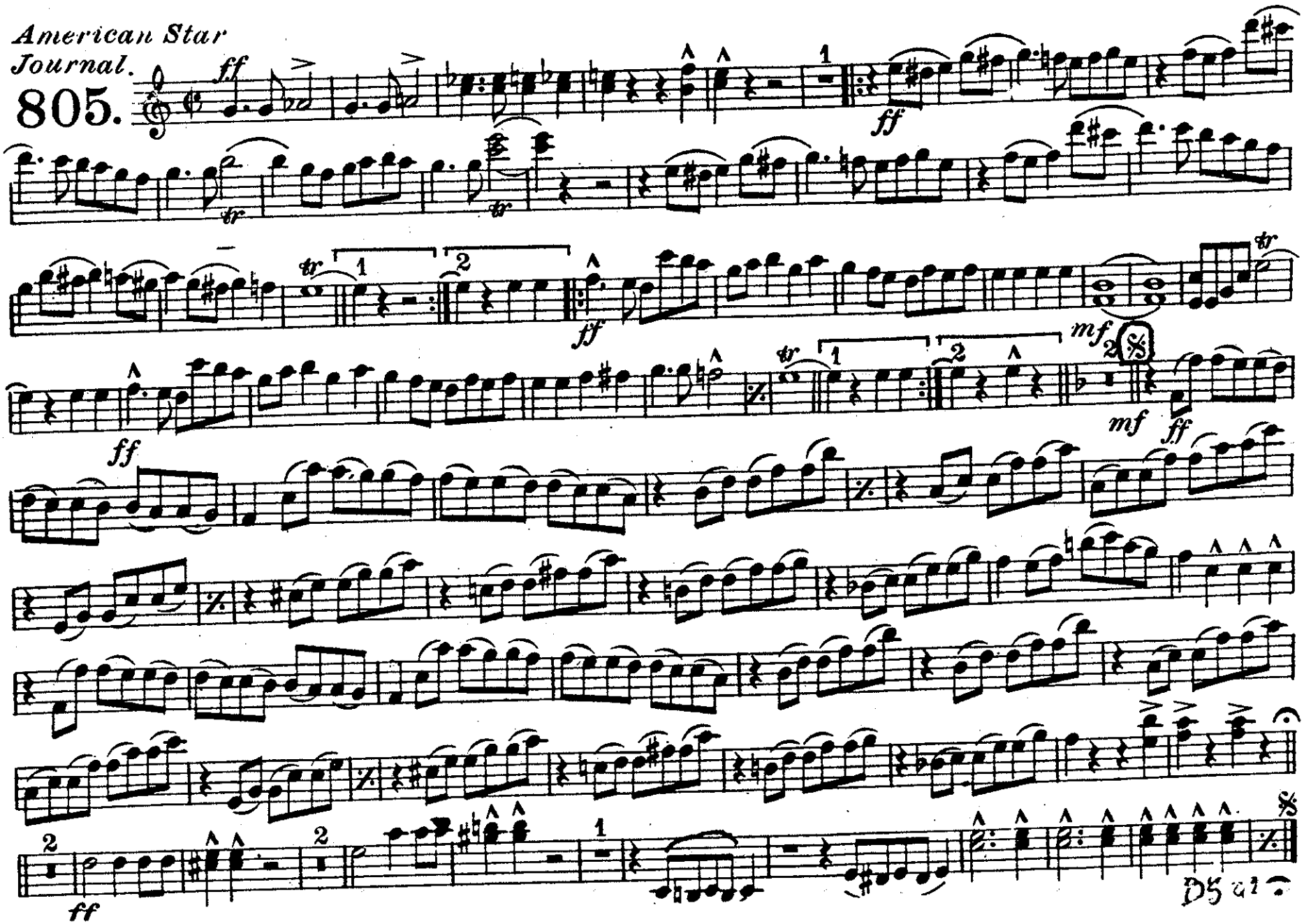

"STABAT MATER."

MARCH.

Alto Saxophone.

F. H. Losey.

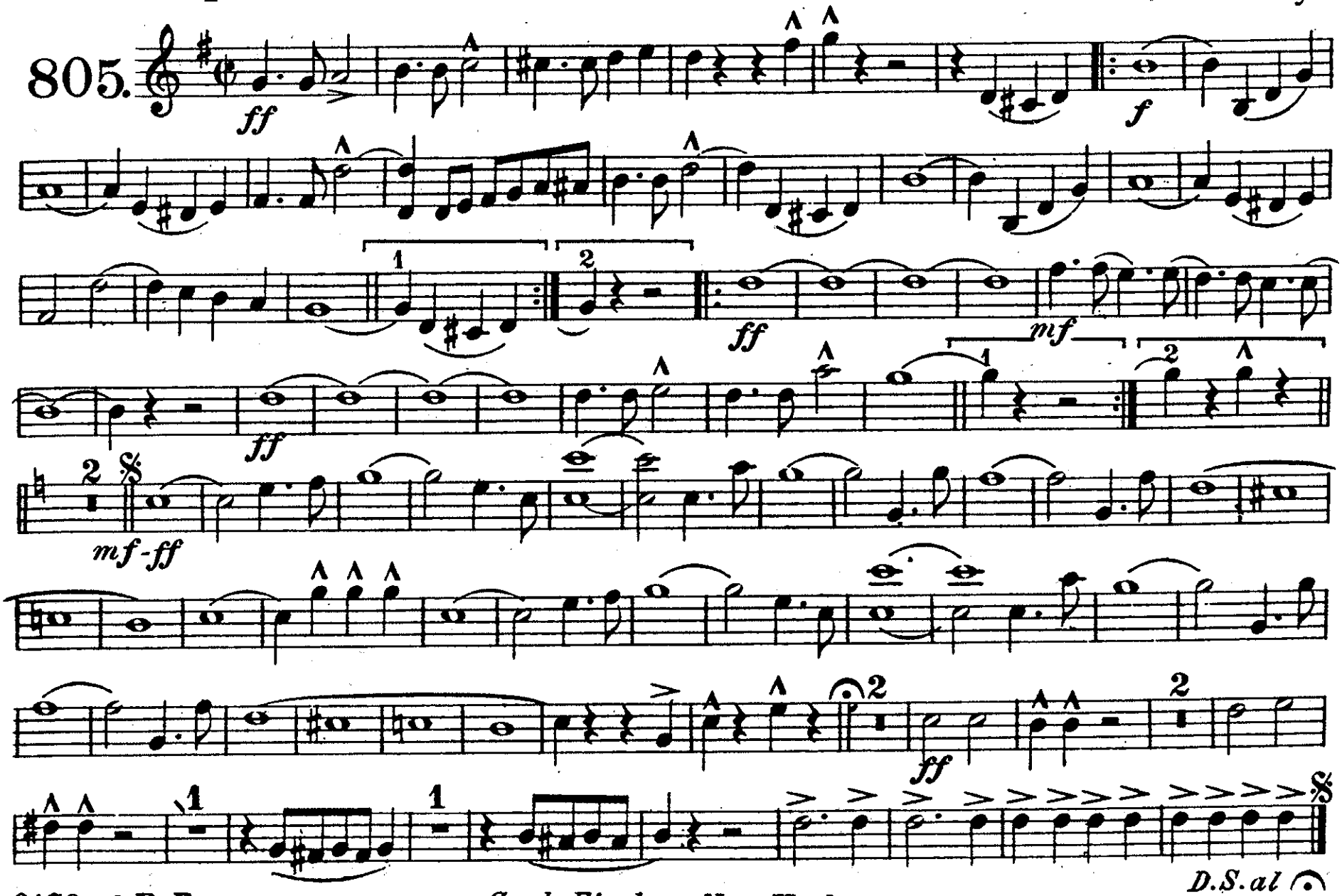

Carl Fischer, New York.

"STABAT MATER."

MARCH.

Tenor Saxophone.

F. H. Losey.

American Star Journal.

805.

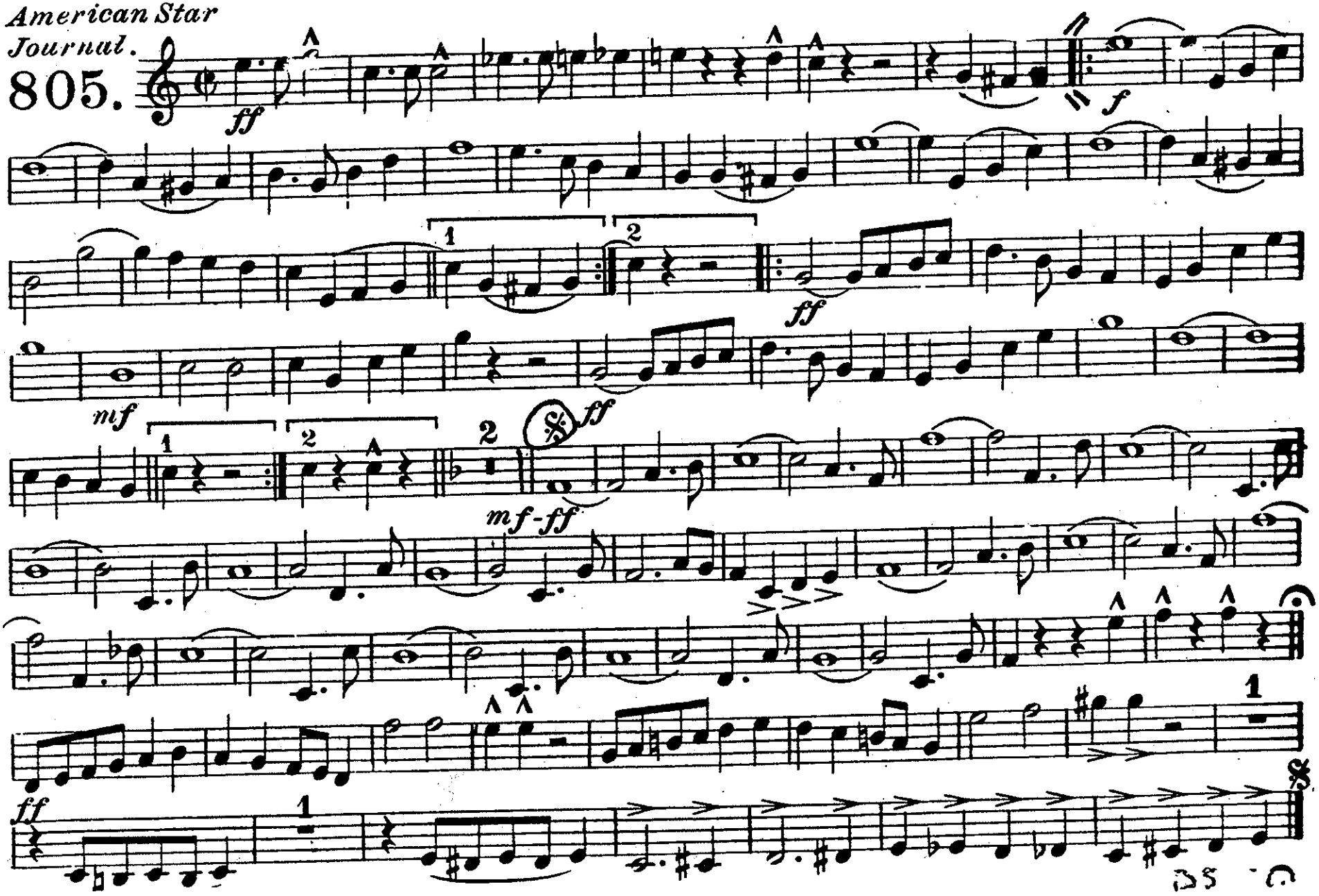

"STABAT MATER."

MARCH.

Baritone Saxophone.

F. H. Losey.

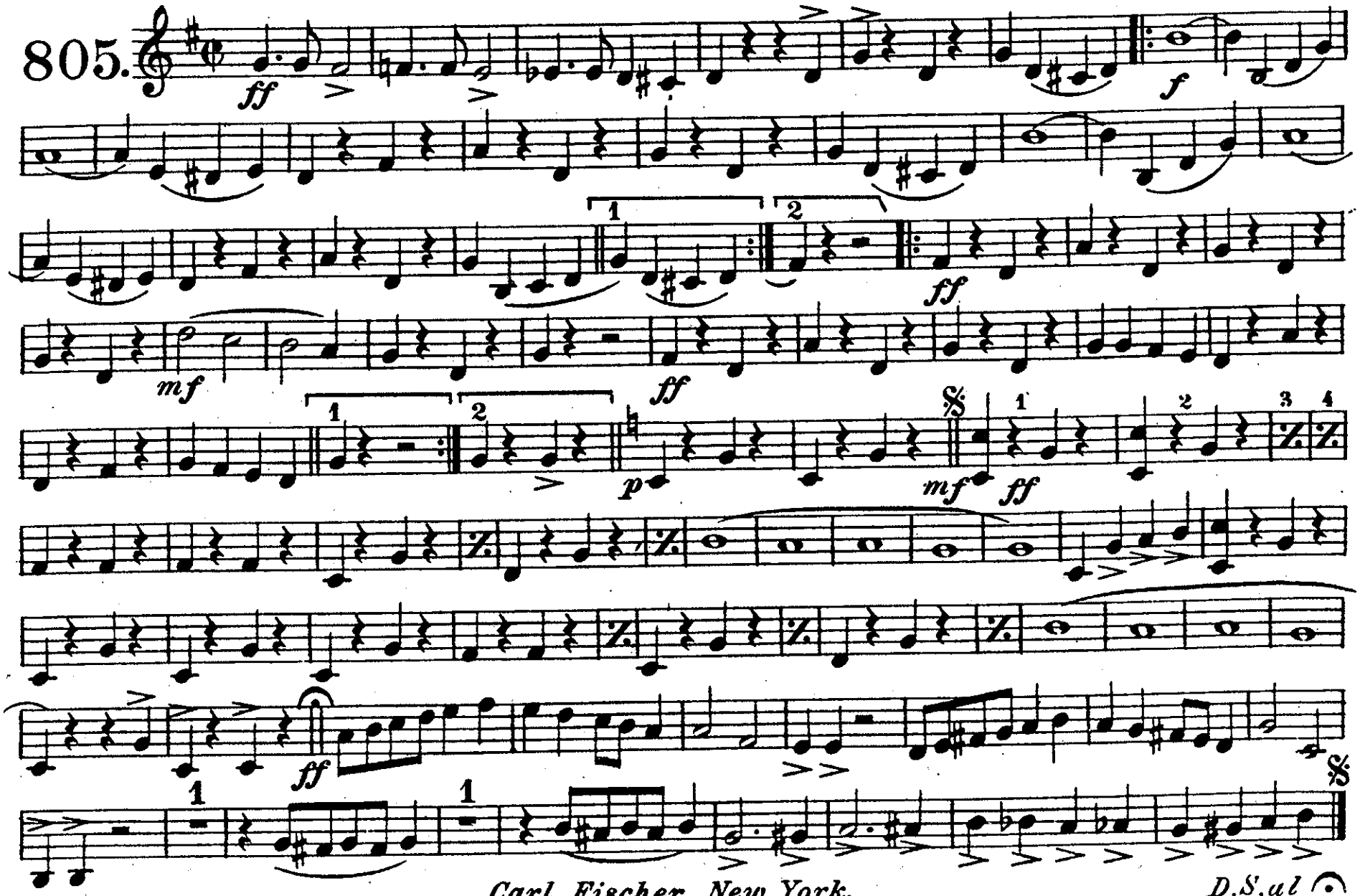

Carl Fischer, New York.

Solo B♭ Cornet.

"STABAT MATER."

MARCH

F. H. Losey.

American Star Journal.

805.

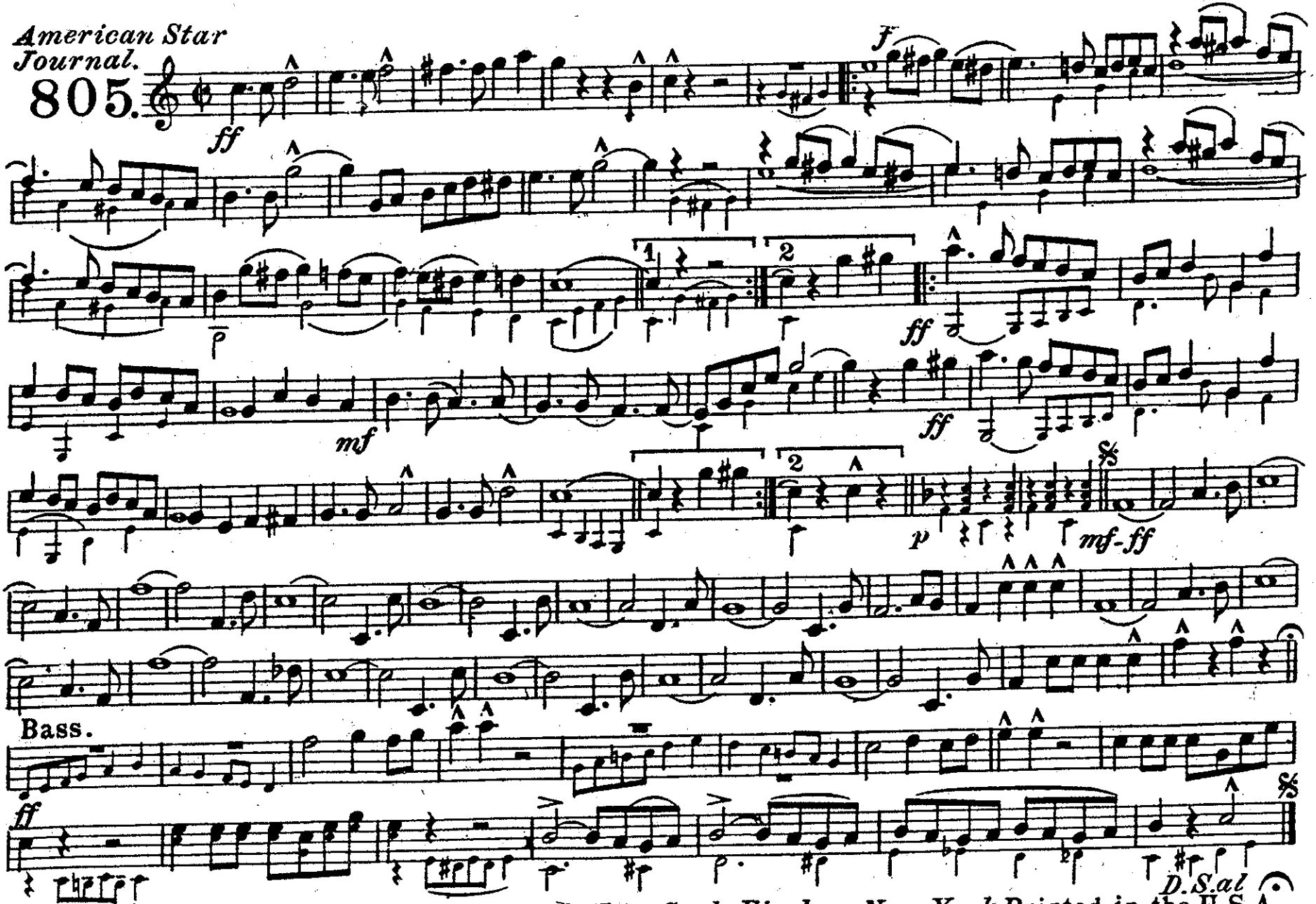

Copyright renewed 1931 Copyright MCMIV by Carl Fischer, New York. Printed in the U.S.A.

"STABAT MATER."

MARCH.

1st B♭ Cornet.

F. H. Losey.

805.

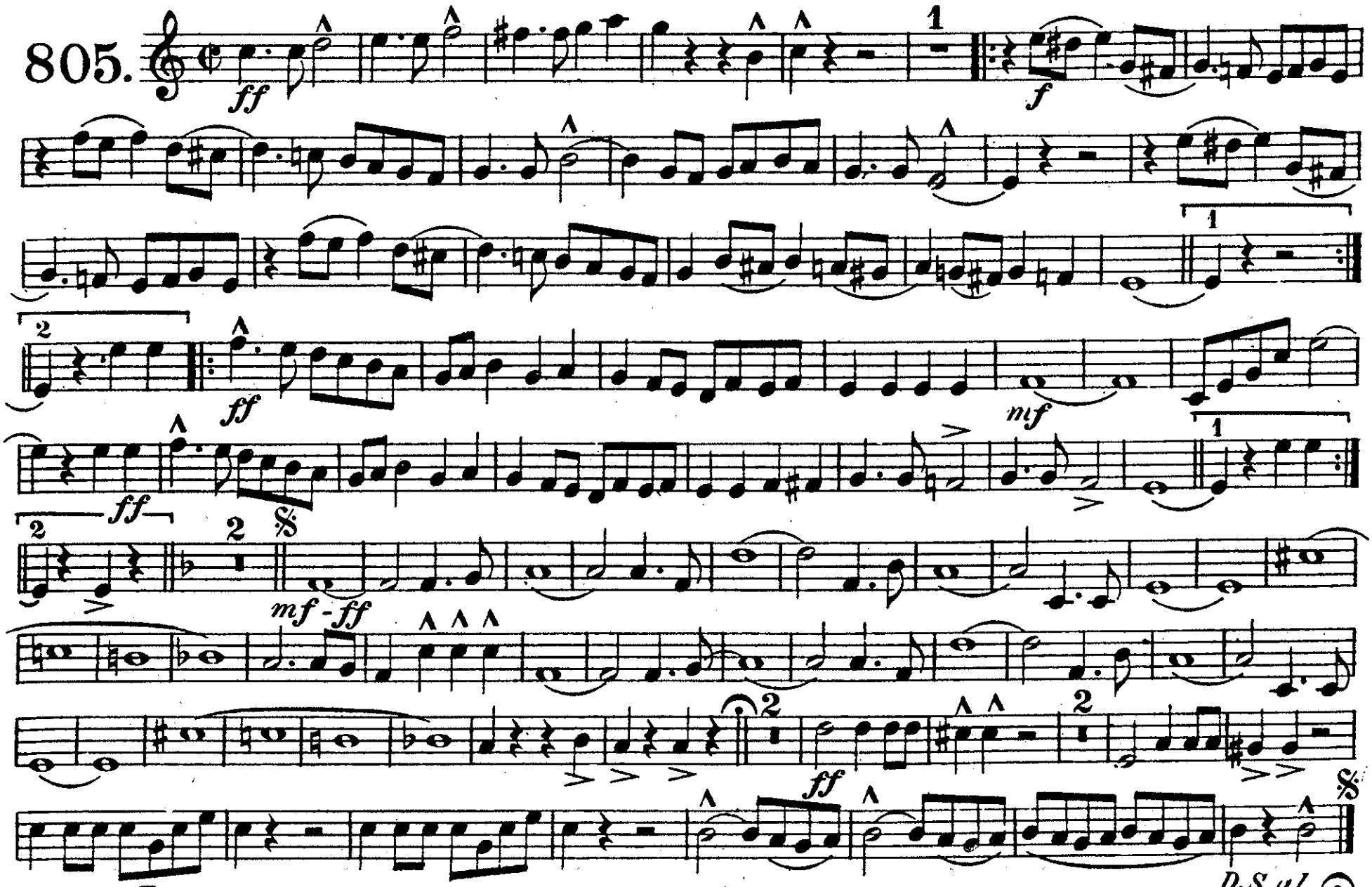

Carl Fischer, New York.

"STABAT MATER."

MARCH.

2nd & 3rd B♭ Cornets.

F. H. Losey.

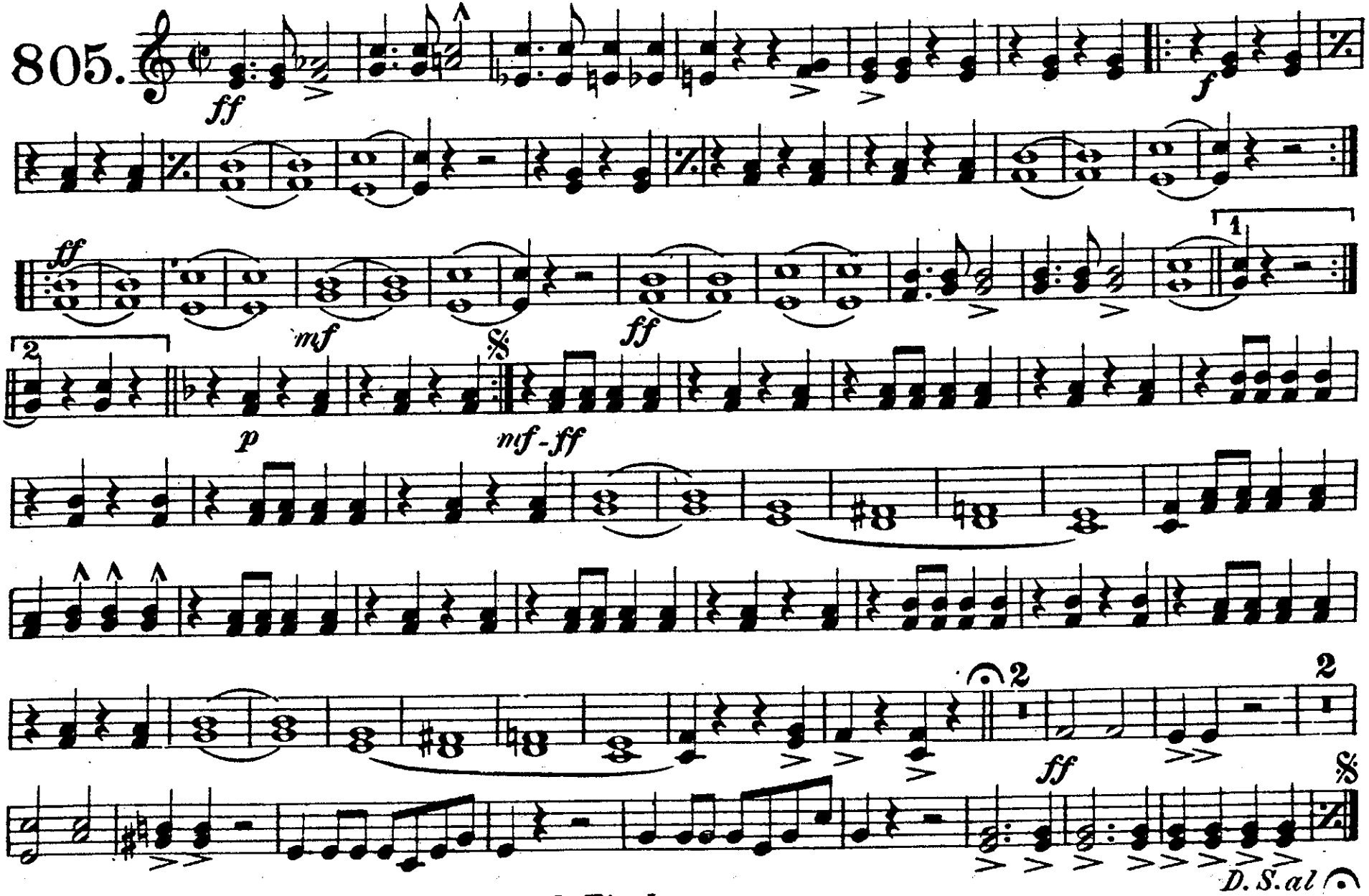

Carl Fischer, New York.

"STABAT MATER."

MARCH.

1st & 2nd Altos.

American Star Journal.

F. H. Losey.

805.

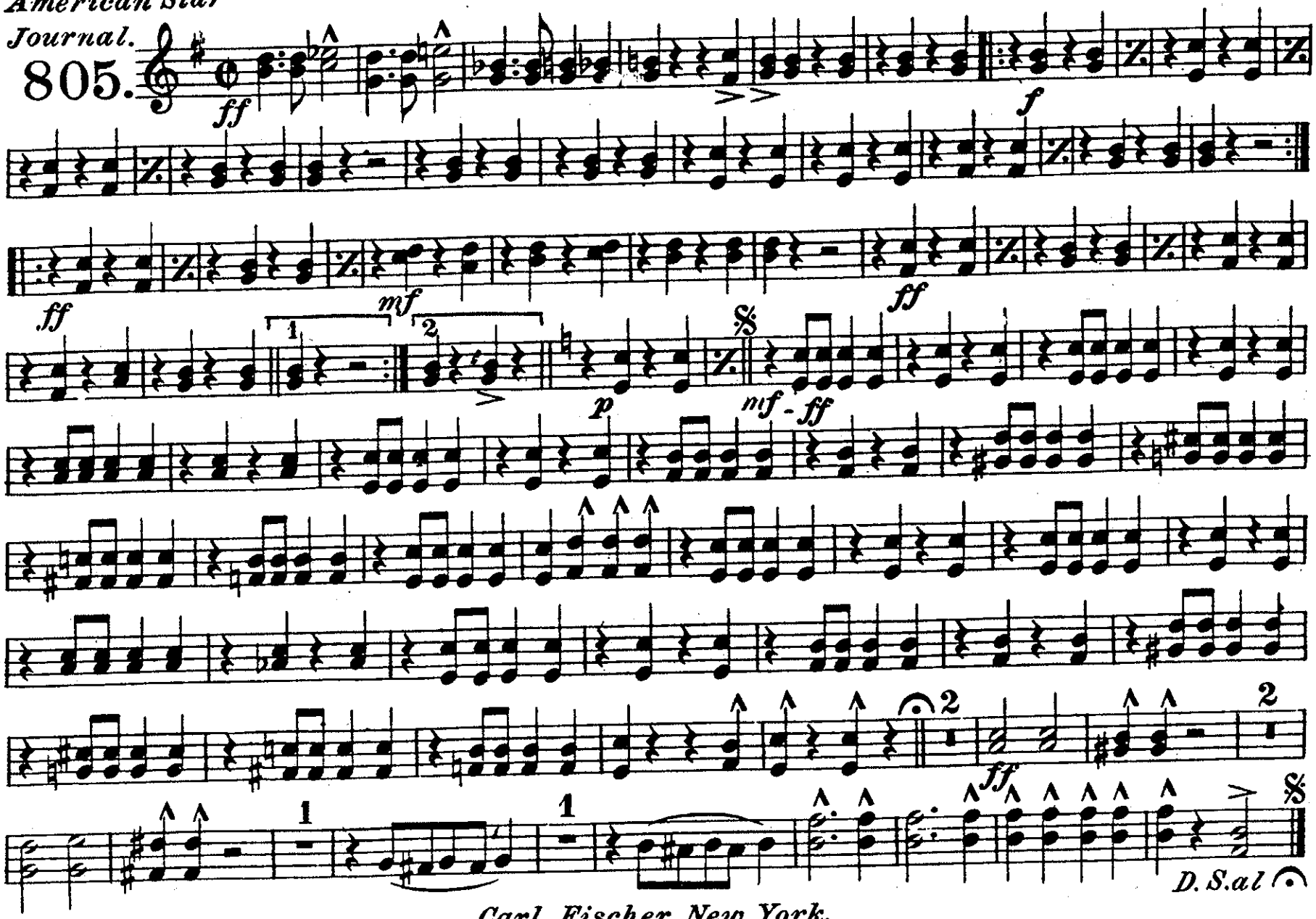

Carl Fischer, New York.

"STABAT MATER."

MARCH.

3rd & 4th Altos.

F. H. Losey.

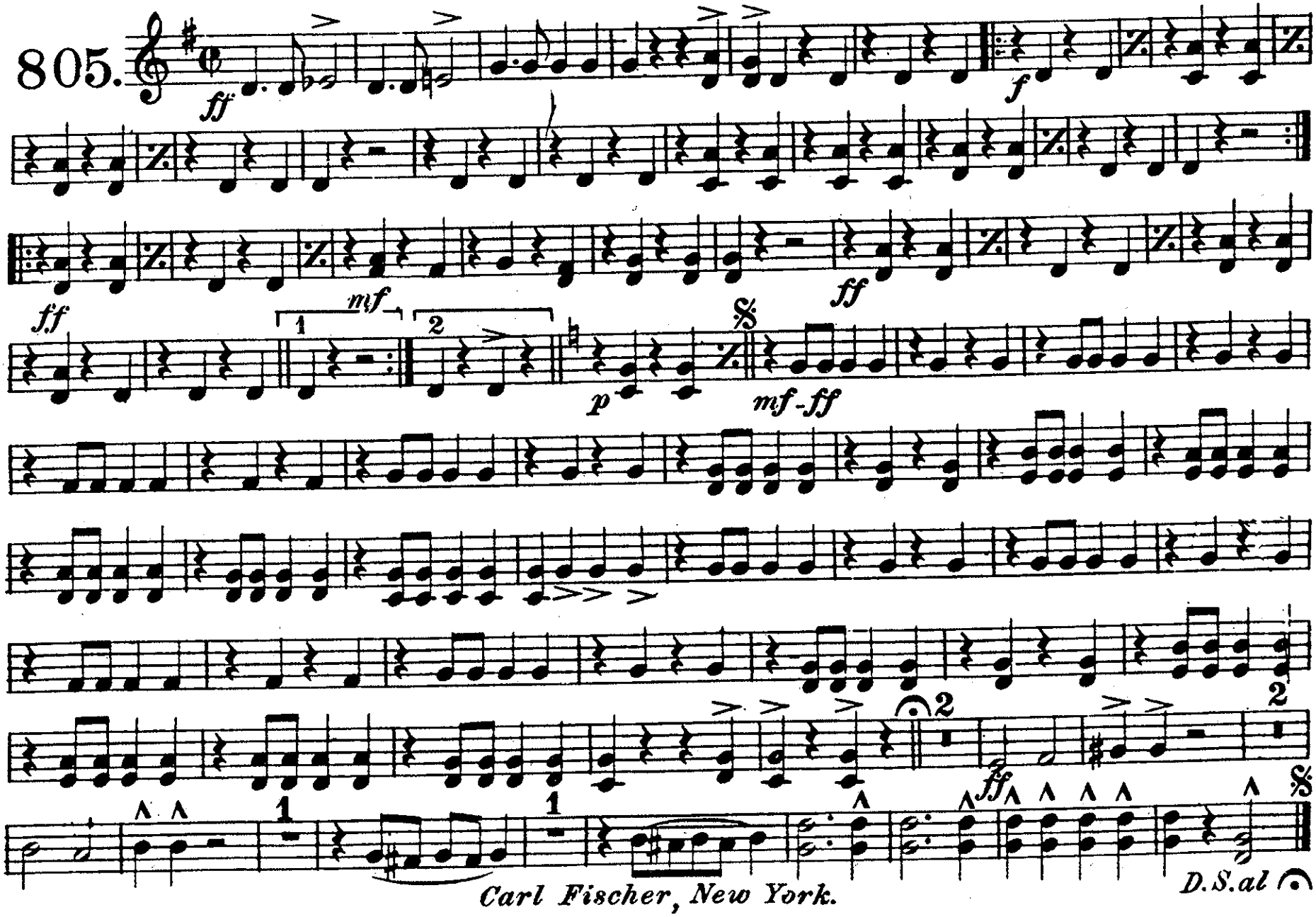

Carl Fischer, New York.

"STABAT MATER."

MARCH.

1st & 2nd Trombones. 𝄢

F. H. Losey.

805.

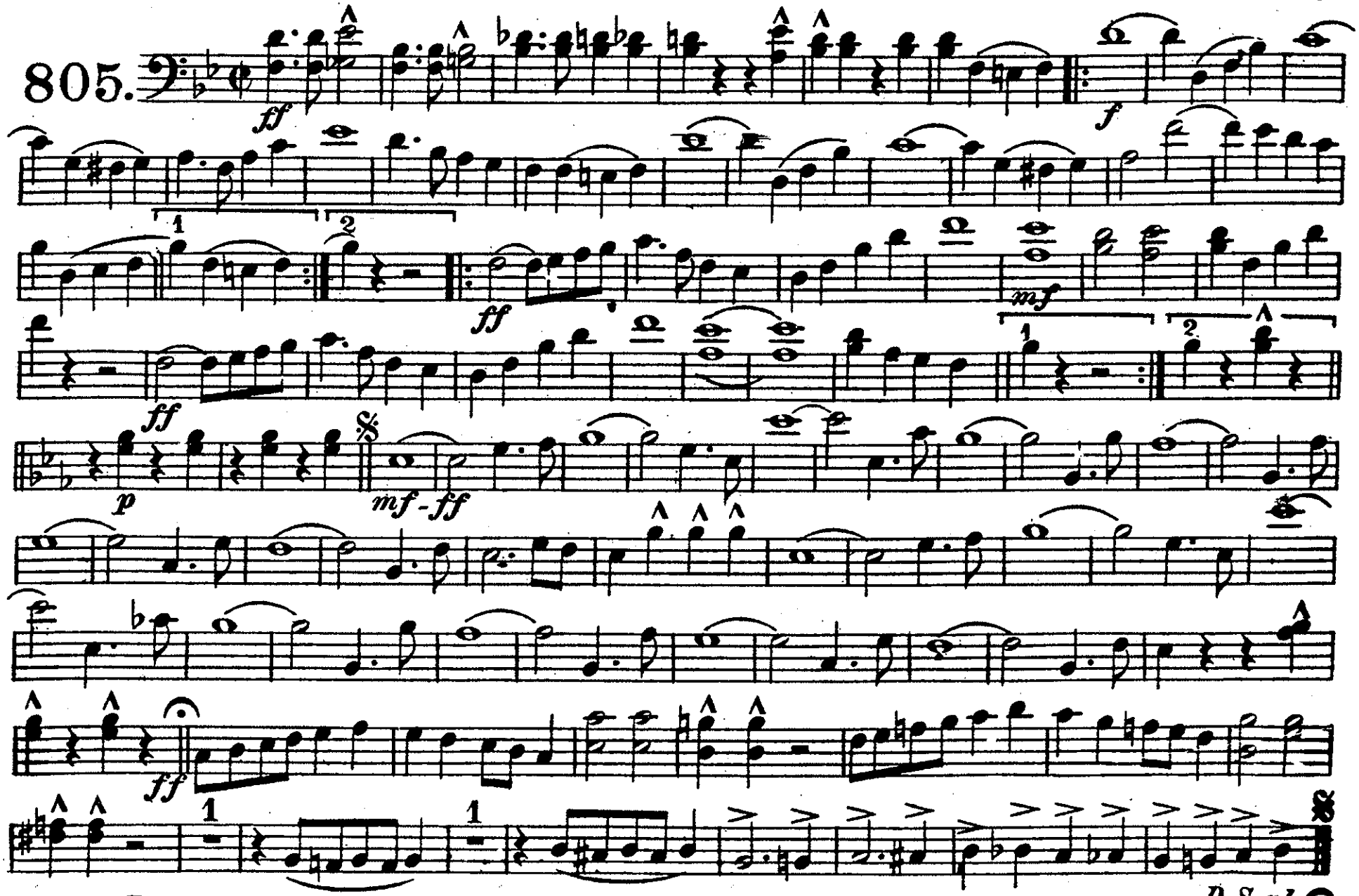

Carl Fischer, New York.

"STABAT MATER."

MARCH.

3rd Trombone.

F. H. Losey.

805.

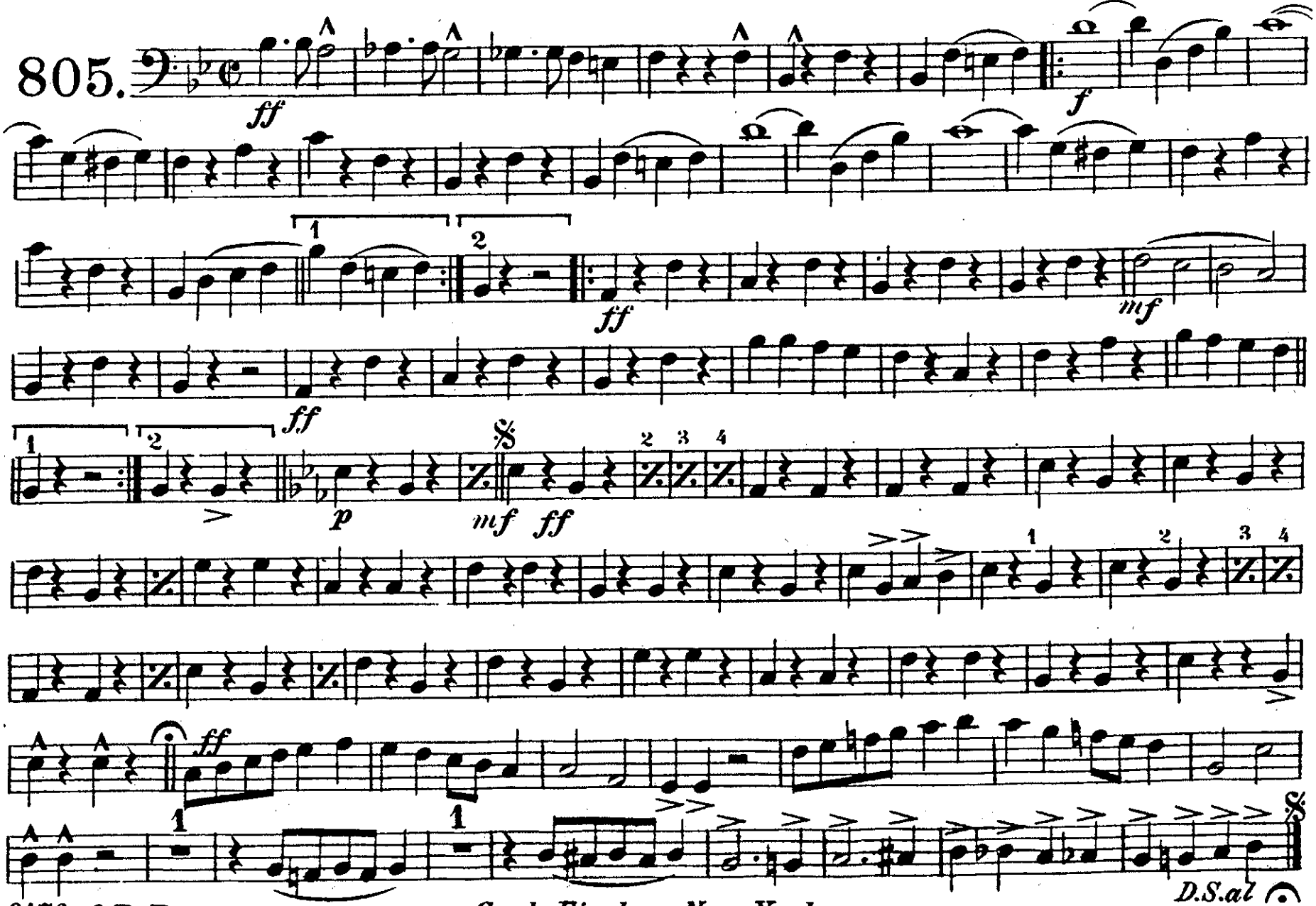

Carl Fischer, New York.

"STABAT MATER."

MARCH.

Baritone 𝄞.

F. H. Losey.

American Star Journal.

805.

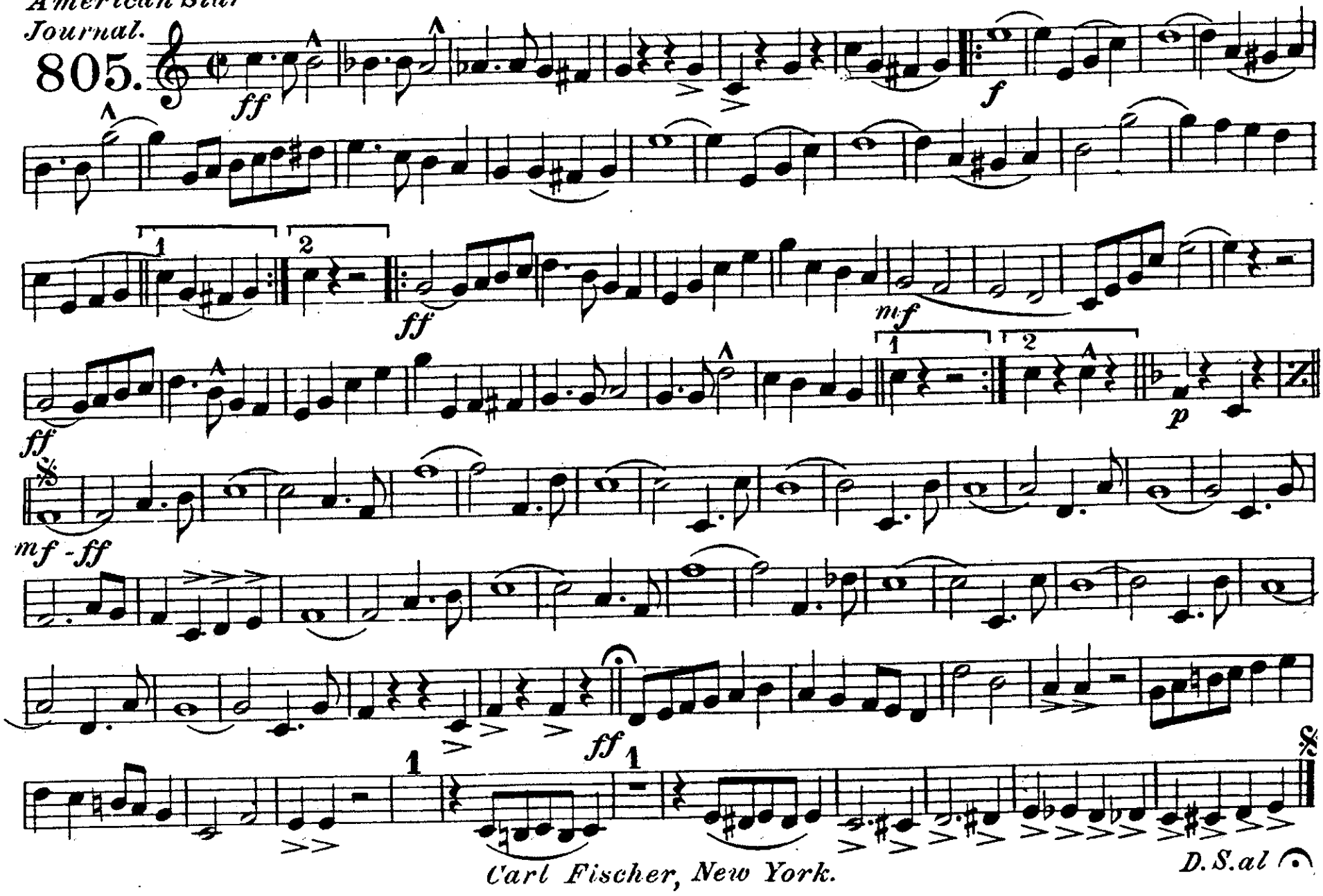

Carl Fischer, New York.

"STABAT MATER."

MARCH.

Baritone 𝄢.

F. H. Losey.

805.

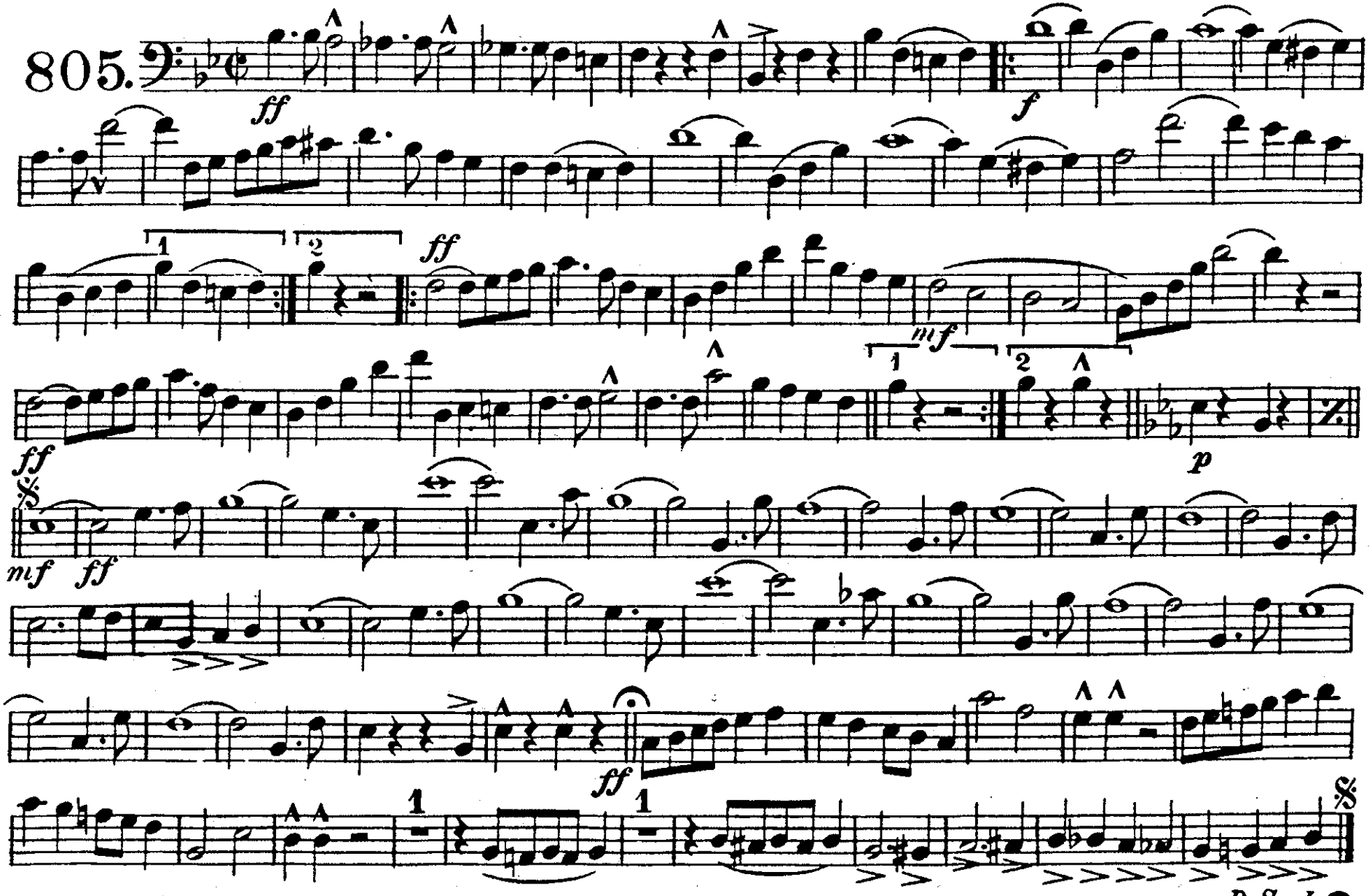

Carl Fischer, New York.

"STABAT MATER."

MARCH.

Basses.

F. H. Losey.

American Star Journal.

805.

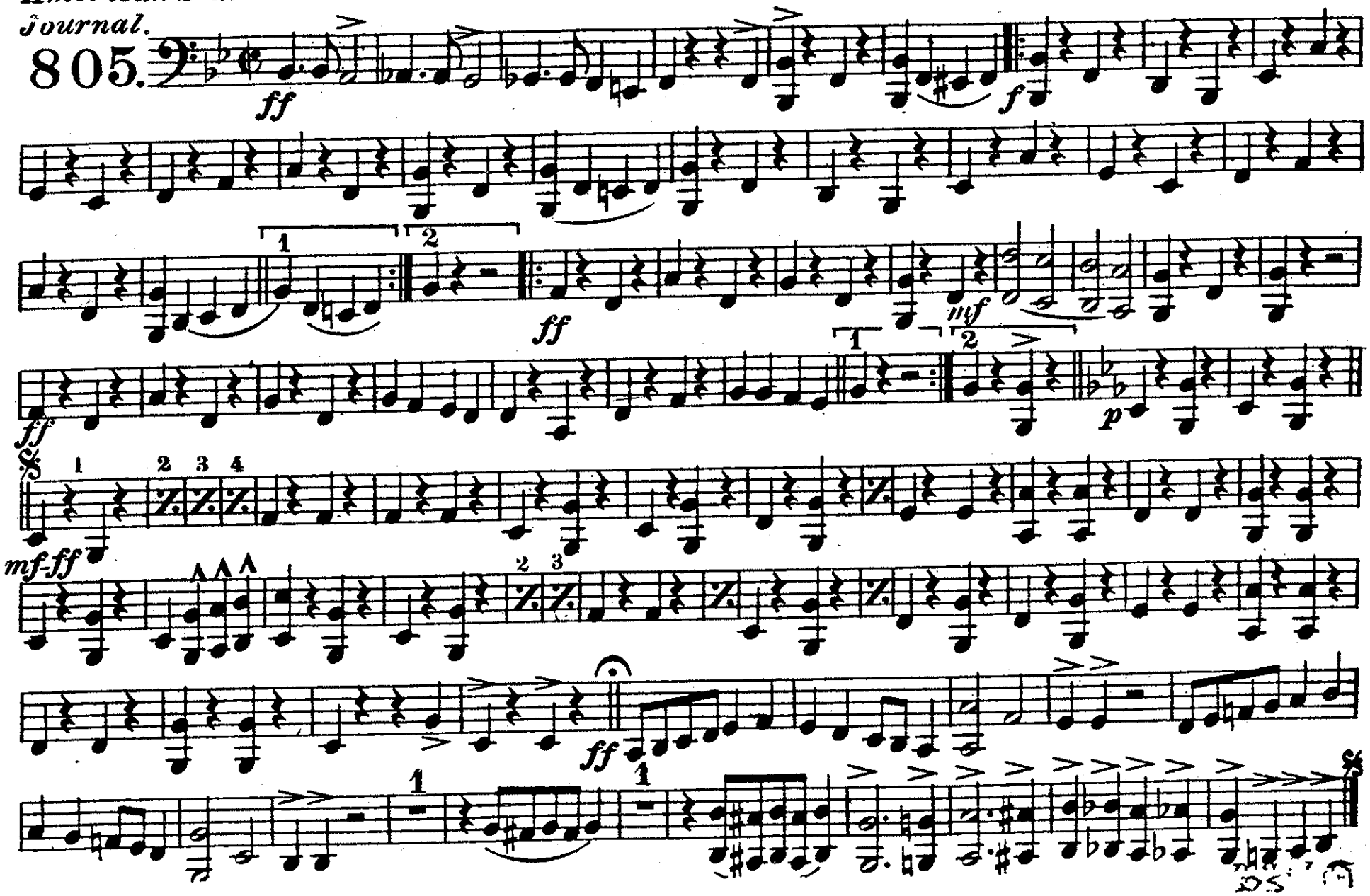

"STABAT MATER."

MARCH.

Drums.

F. H. Losey.

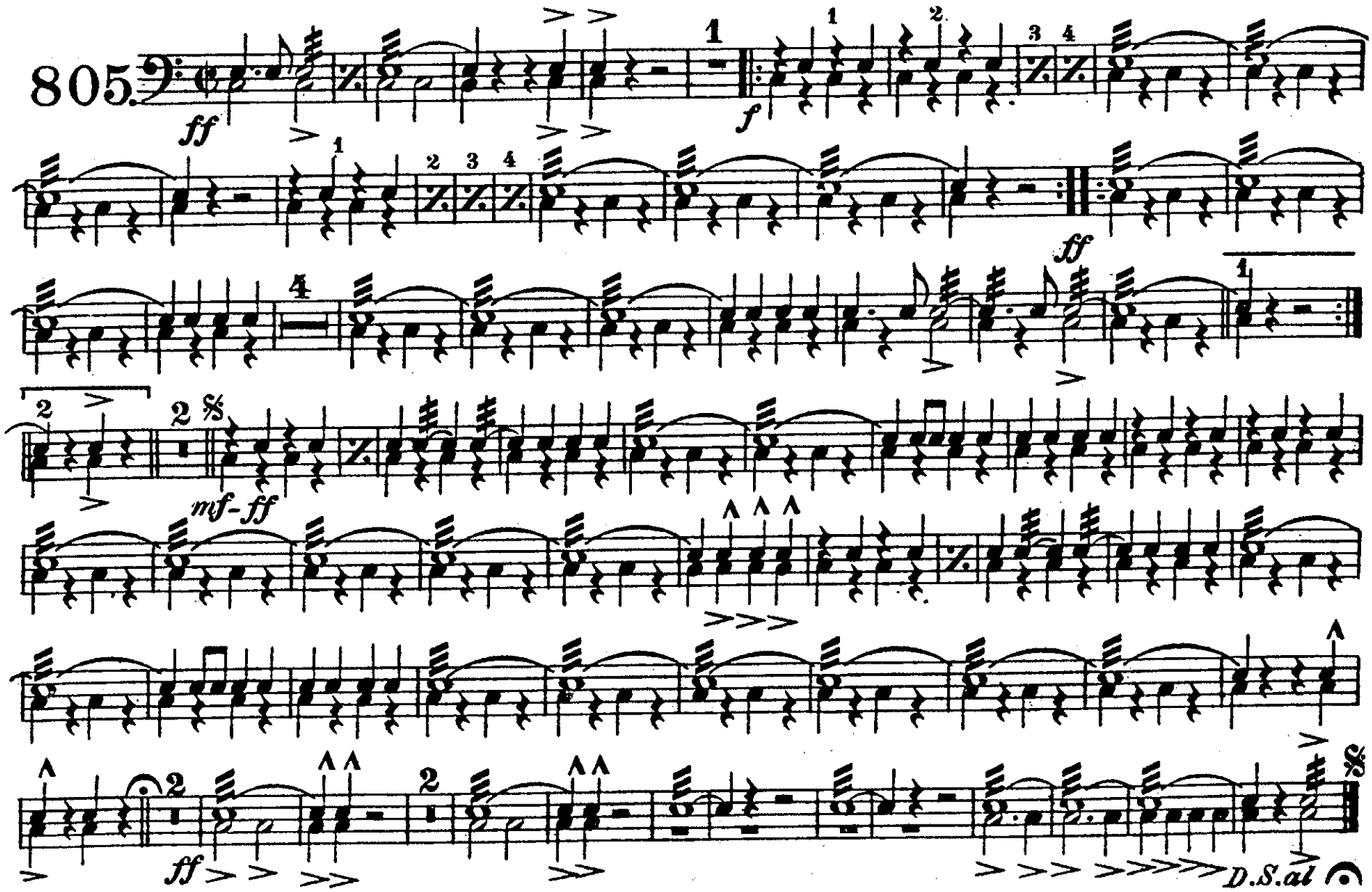

Carl Fischer, New York.