E♭ Cornet.
CONDUCTOR.

ROSSINI'S STABAT MATER.

New Edition.

Aria Cujus Animam.

U.B'd.J'l. Allᵗᵗᵒ maestoso.

arr. by M. Meyrelles.

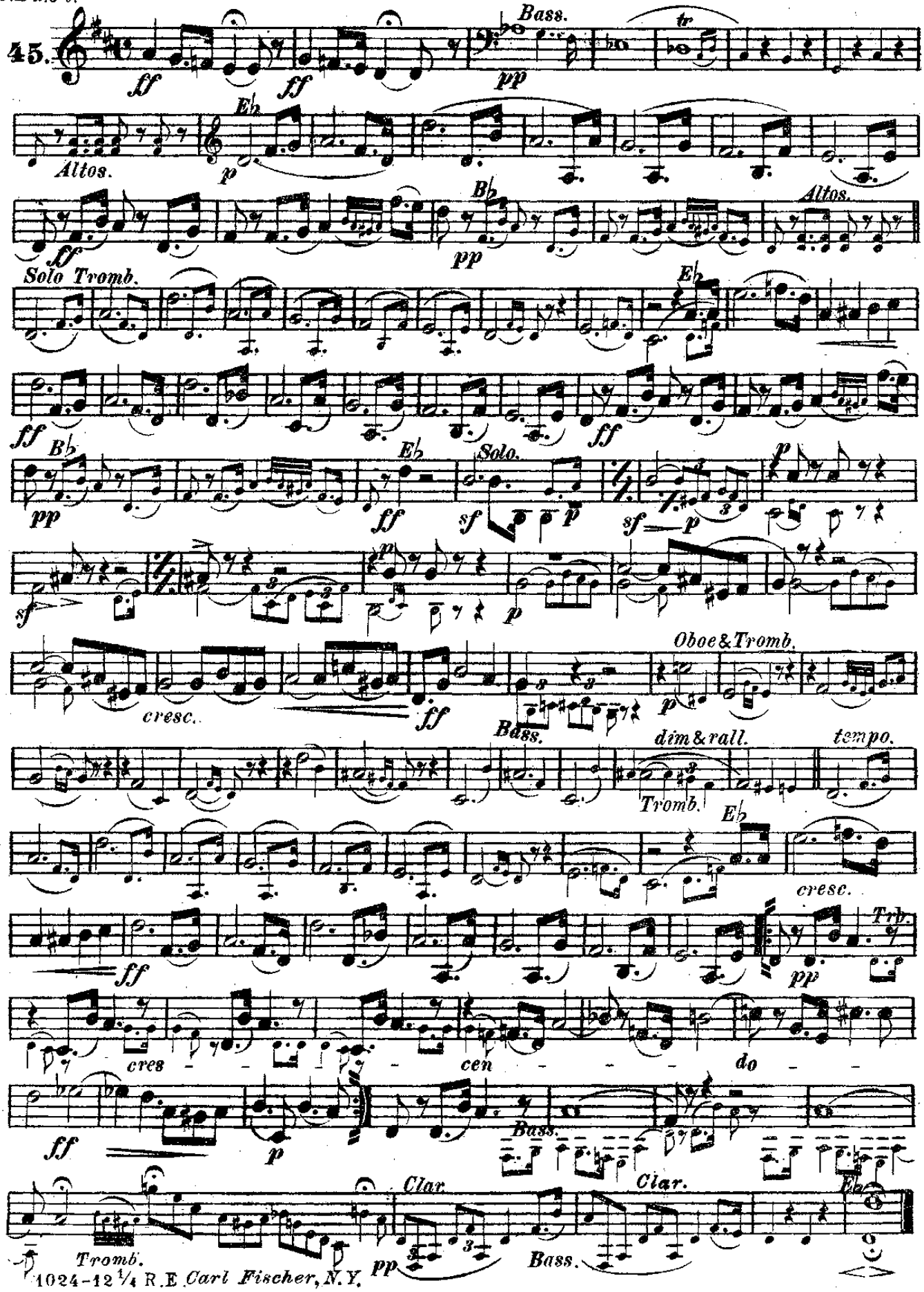

Piccolo.

ROSSINI'S STABAT MATER.

Aria Cujus Animam.

arr. by M. Meyrelles.

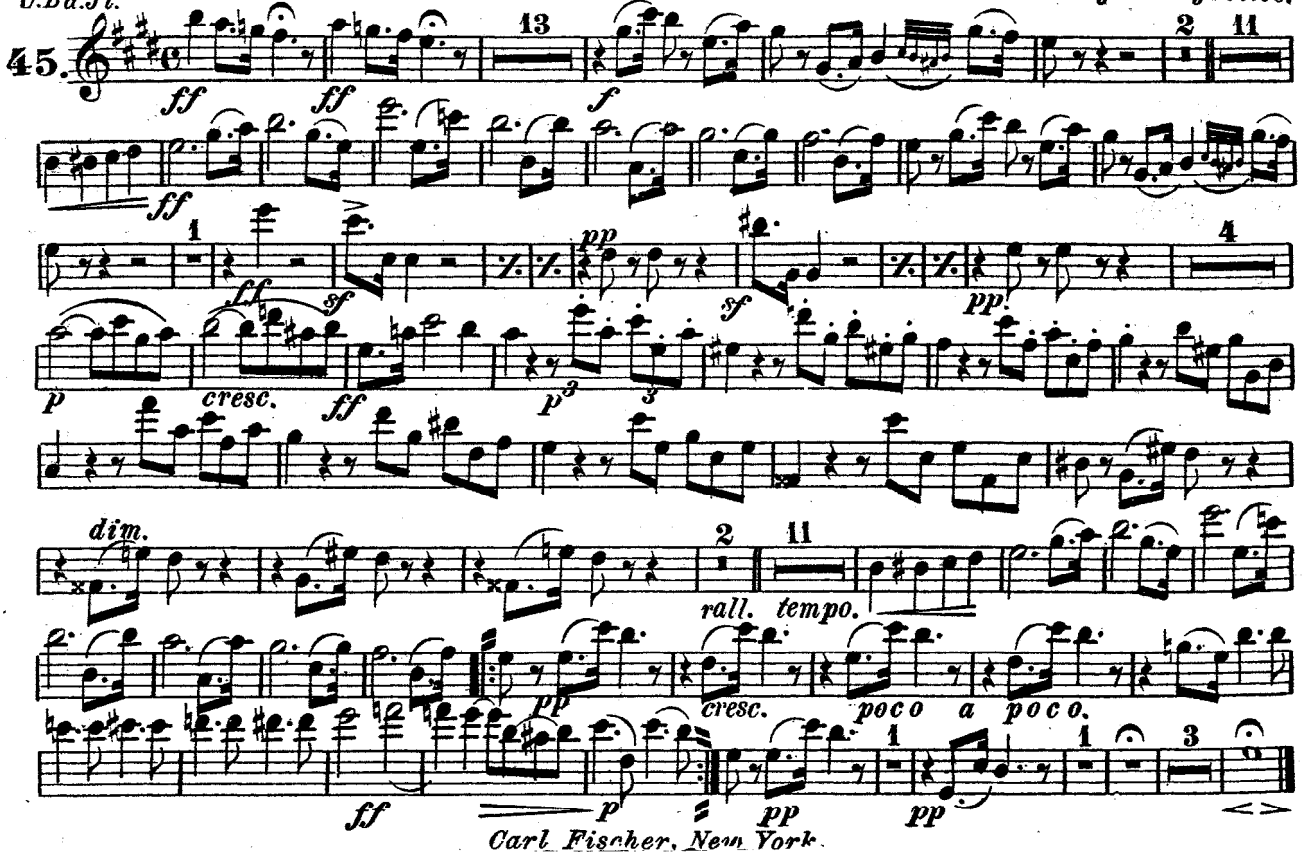

Carl Fischer, New York.

Oboe

ROSSINI'S STABAT MATER.

Aria Cujus Animam.

arr. by M. Meyrelles.

U.B'd.J'l. Alltto maestoso.

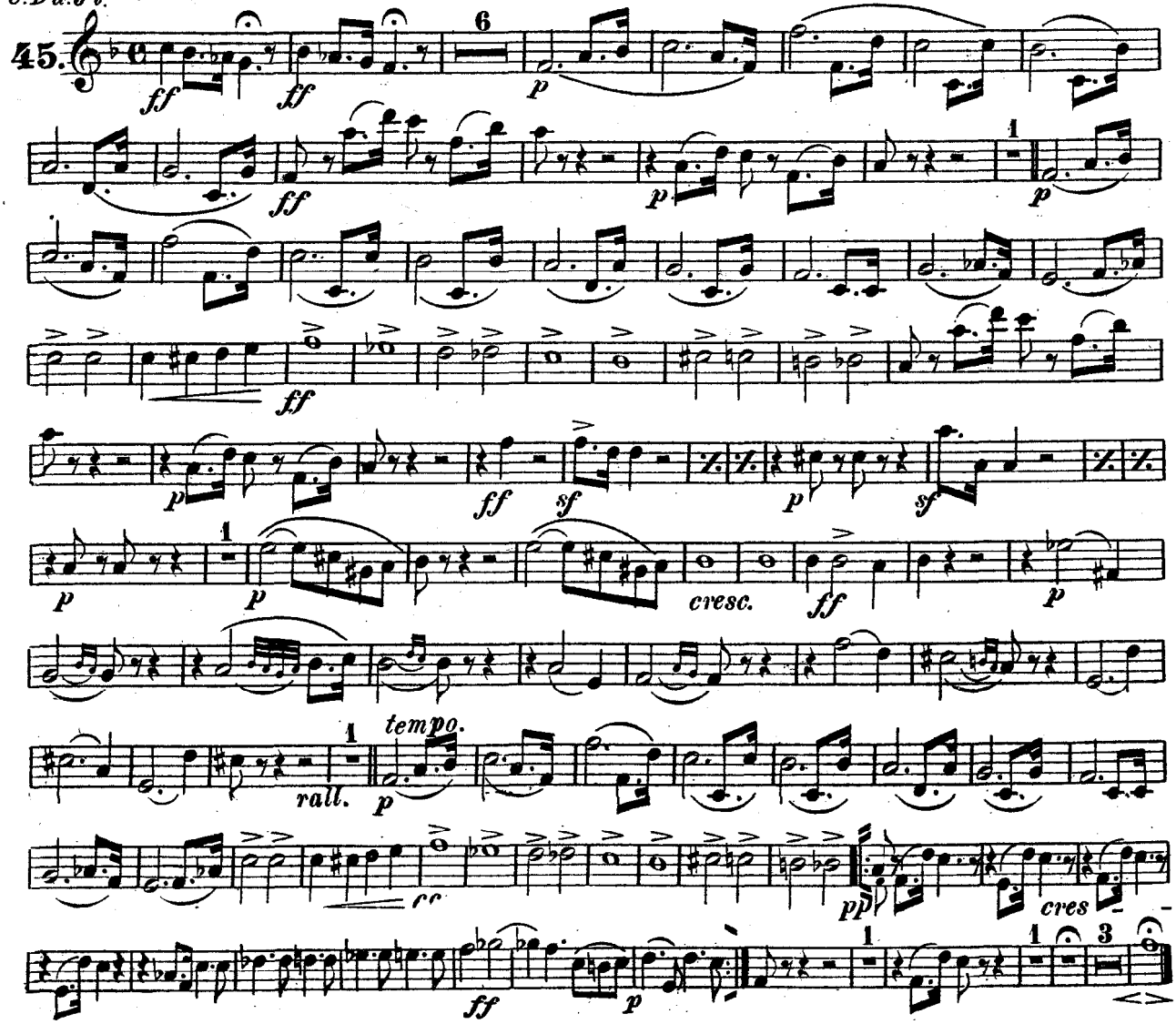

E♭ Clarinet.

ROSSINI'S STABAT MATER.

Aria Cujus Animam.

arr. by M. Meyrelles.

U.B'd.J'l. All^tto maestoso.

45.

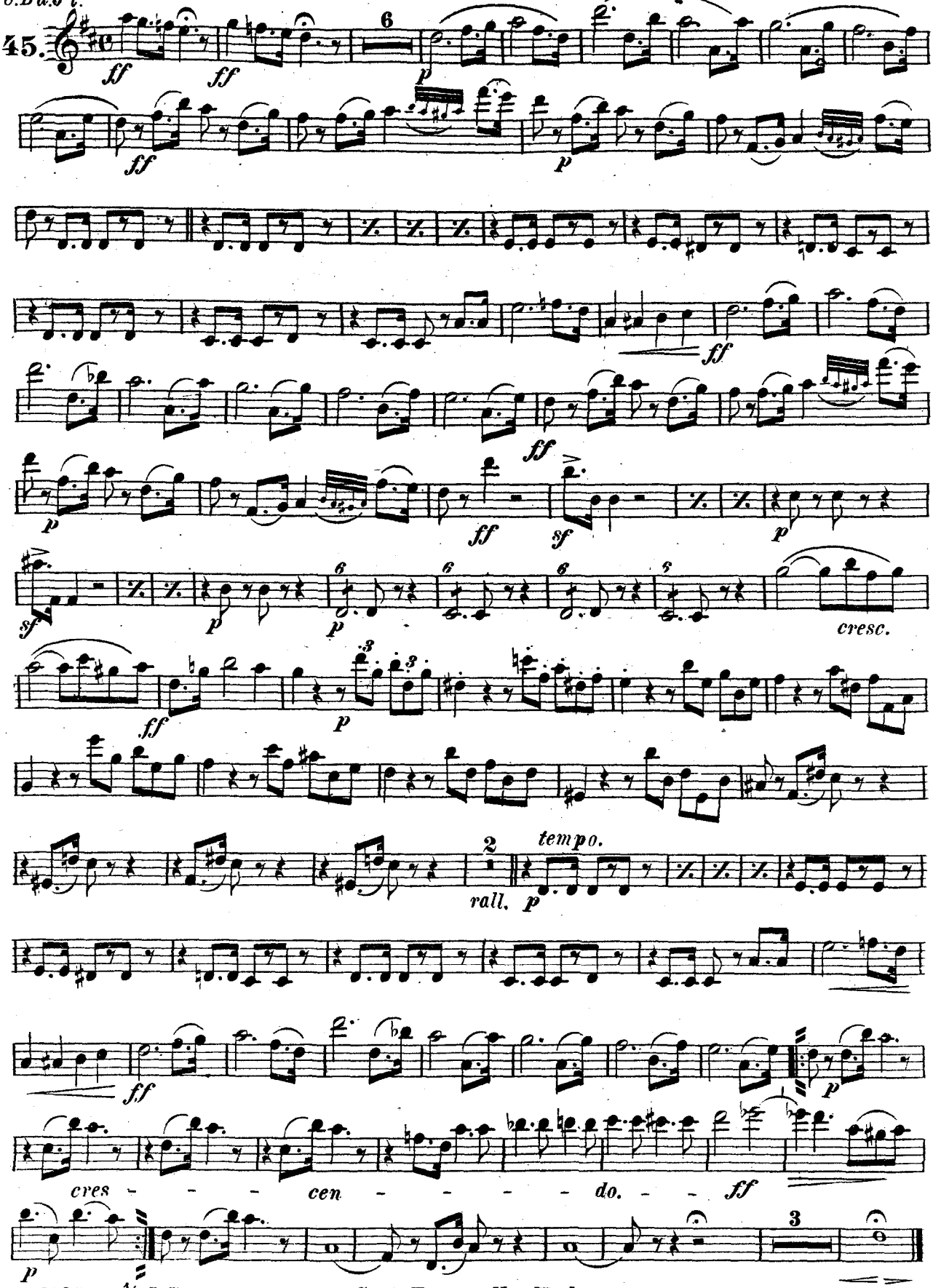

Carl Fischer New York.

Solo B♭ Clarinet.

ROSSINI'S STABAT MATER.

Aria Cujus Animam.

arr: by M. Meyrelles.

U.B'd.J'l.

All^tto maestoso.

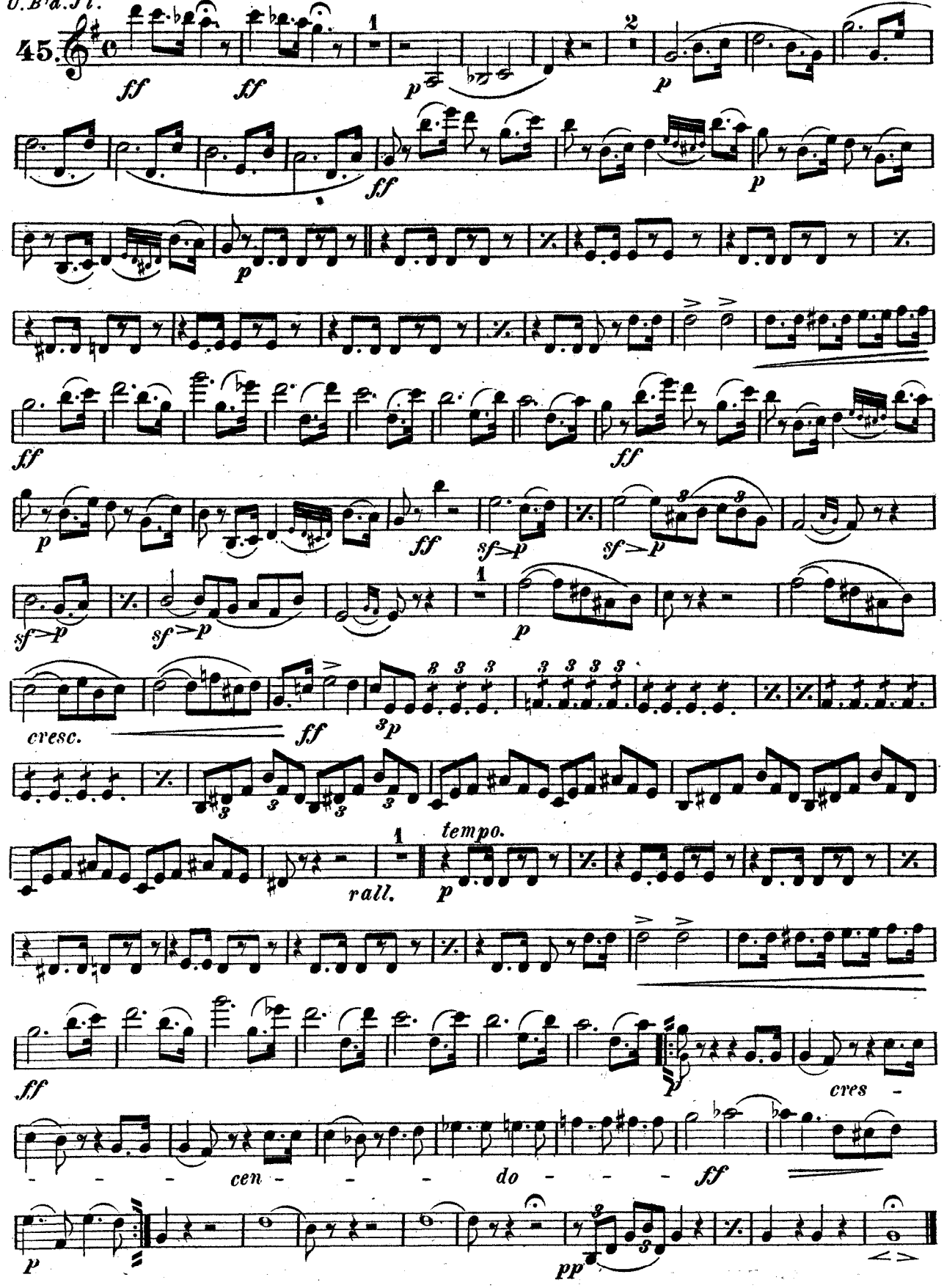

Carl Fischer New York.

1st B♭ Clarinet.

ROSSINI'S STABAT MATER.

U.B'd.J'l. All^tto maestoso.

Aria Cujus Animam.

arr.by M.Meyrelles.

45.

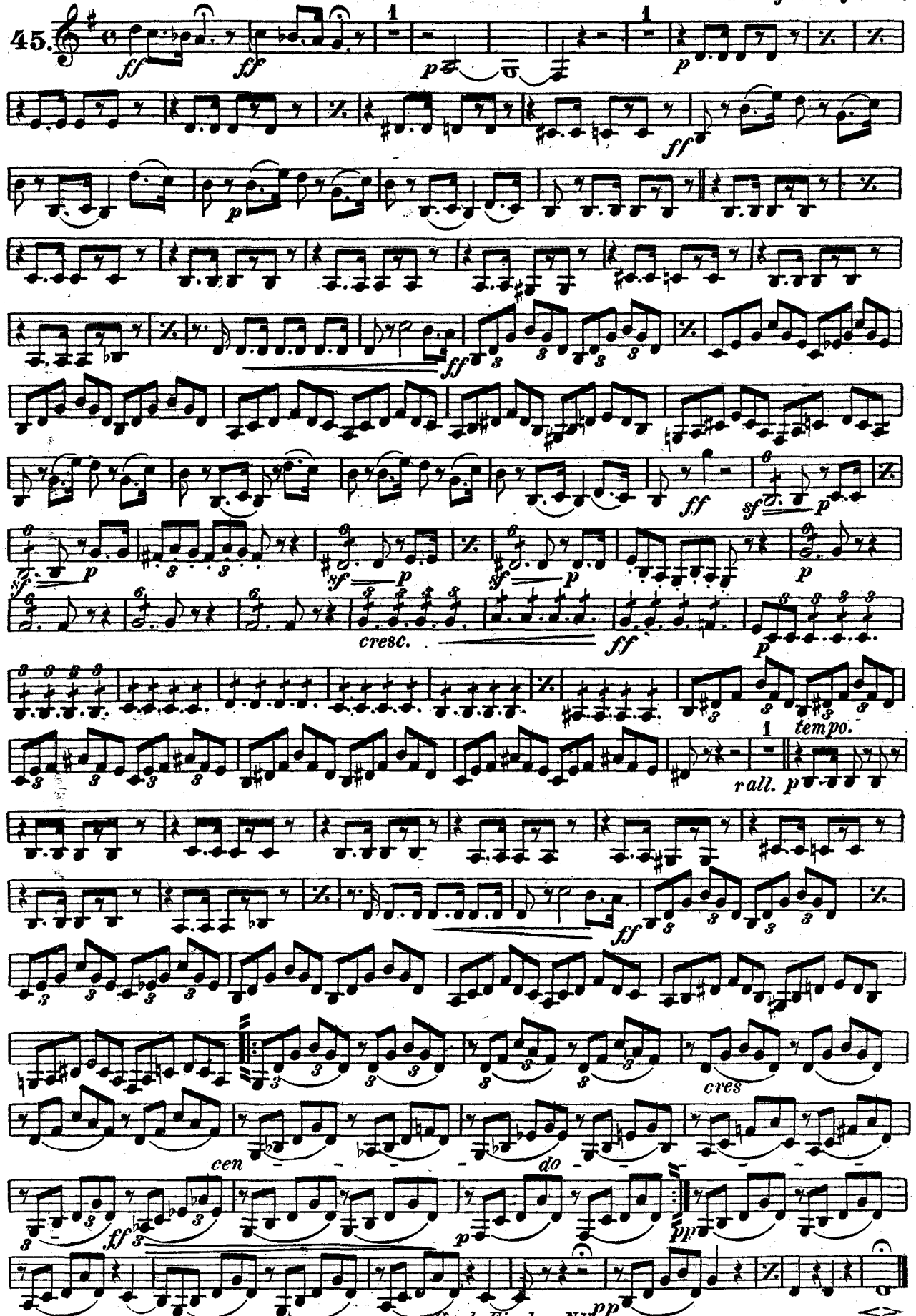

2nd B♭ Clarinet. ROSSINI'S STABAT MATER.

V.B'd.J'l. All^tto maestoso. Aria Cujus Animam. arr. by M. Meyrelles.

45.

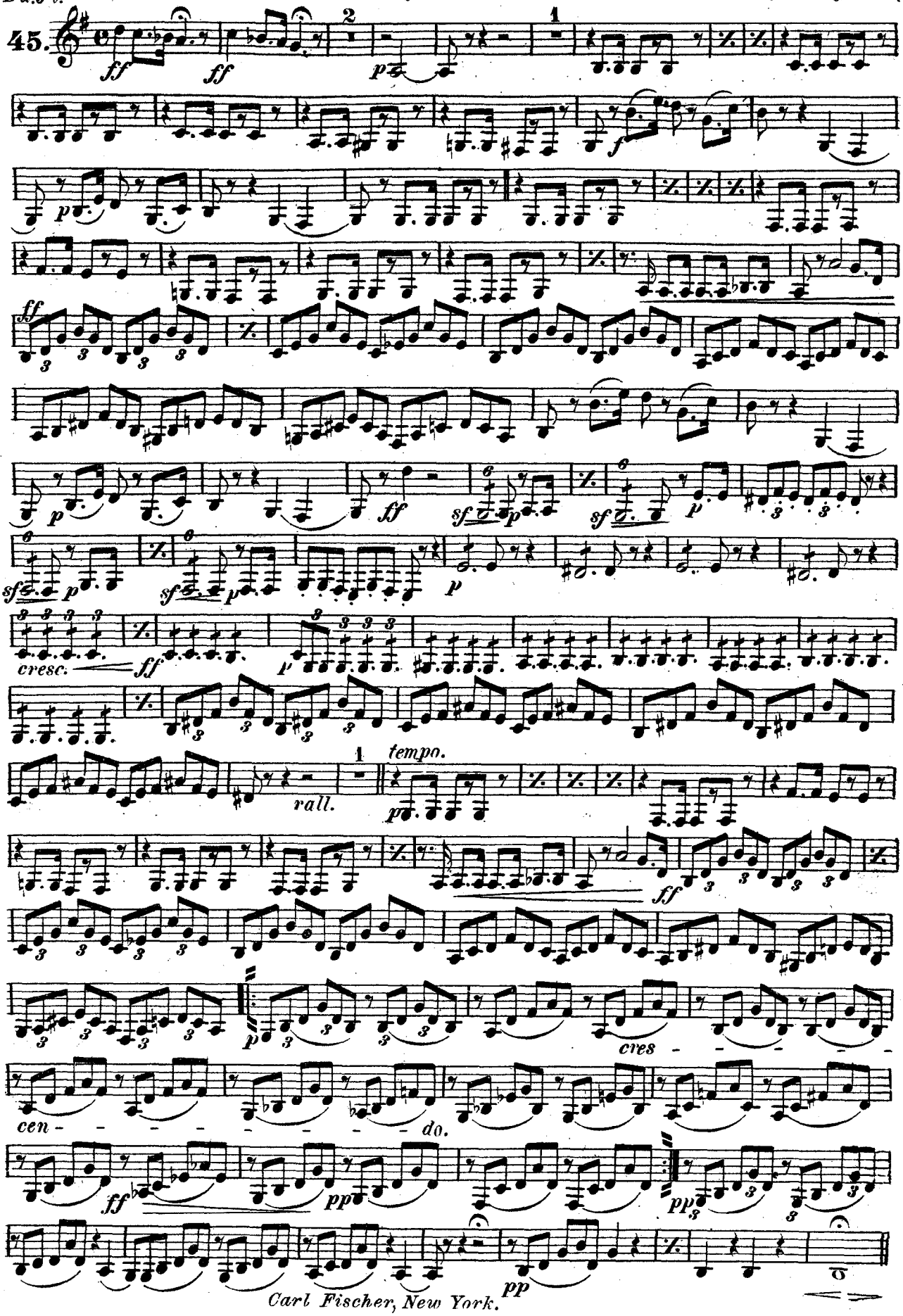

ROSSINI'S STABAT MATER.

Bassoon

Allᵗᵗᵒ maestoso. **Aria Cujus Animam.** *arr. by M. Meyrelles*

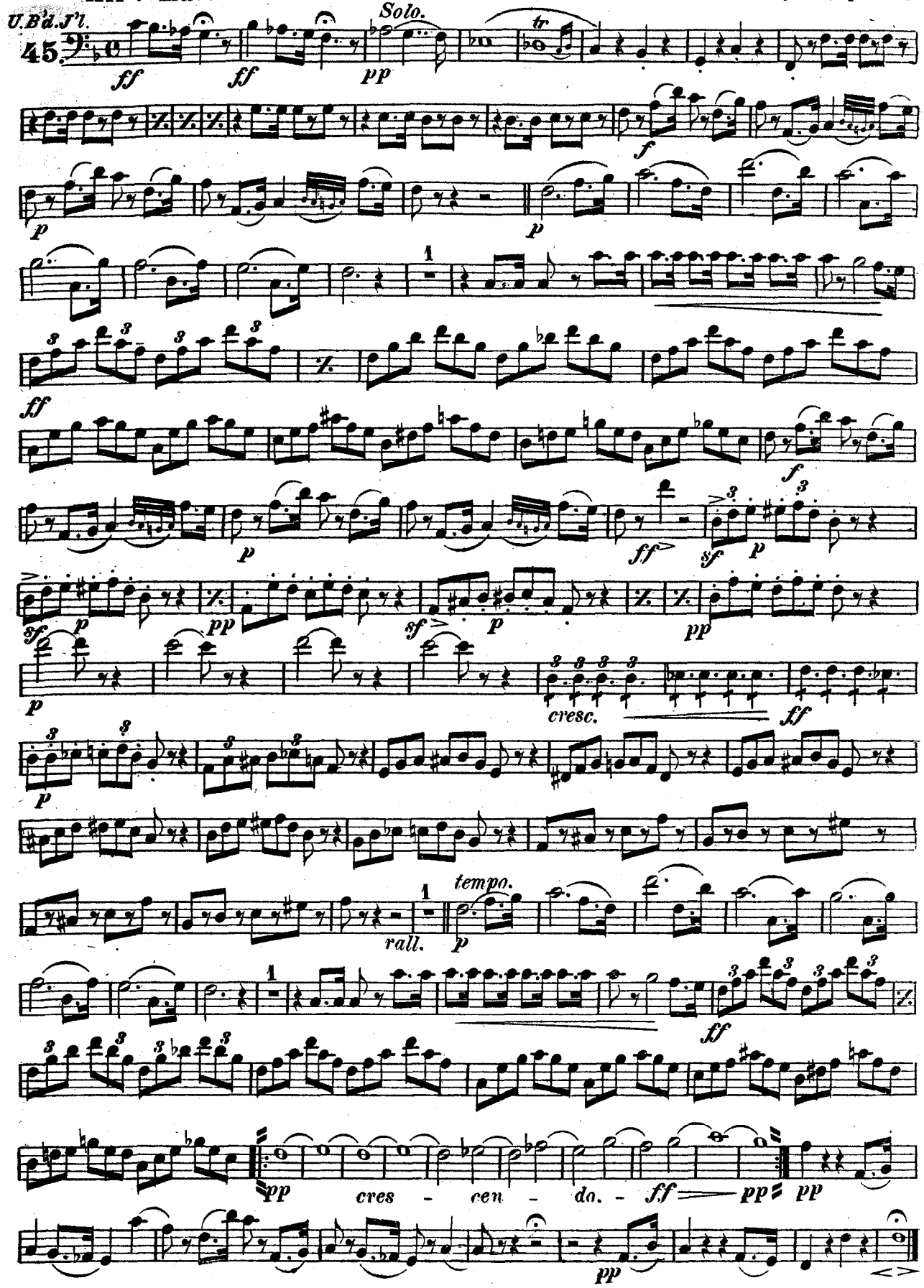

Carl Fischer, New York.

ROSSINI'S STABAT MATER.

Aria Cujus Animam.

Soprano Saxophone.

arr. by M. Meyrelles.

Universal Band Jour'l.

45.

All^tto maestoso.

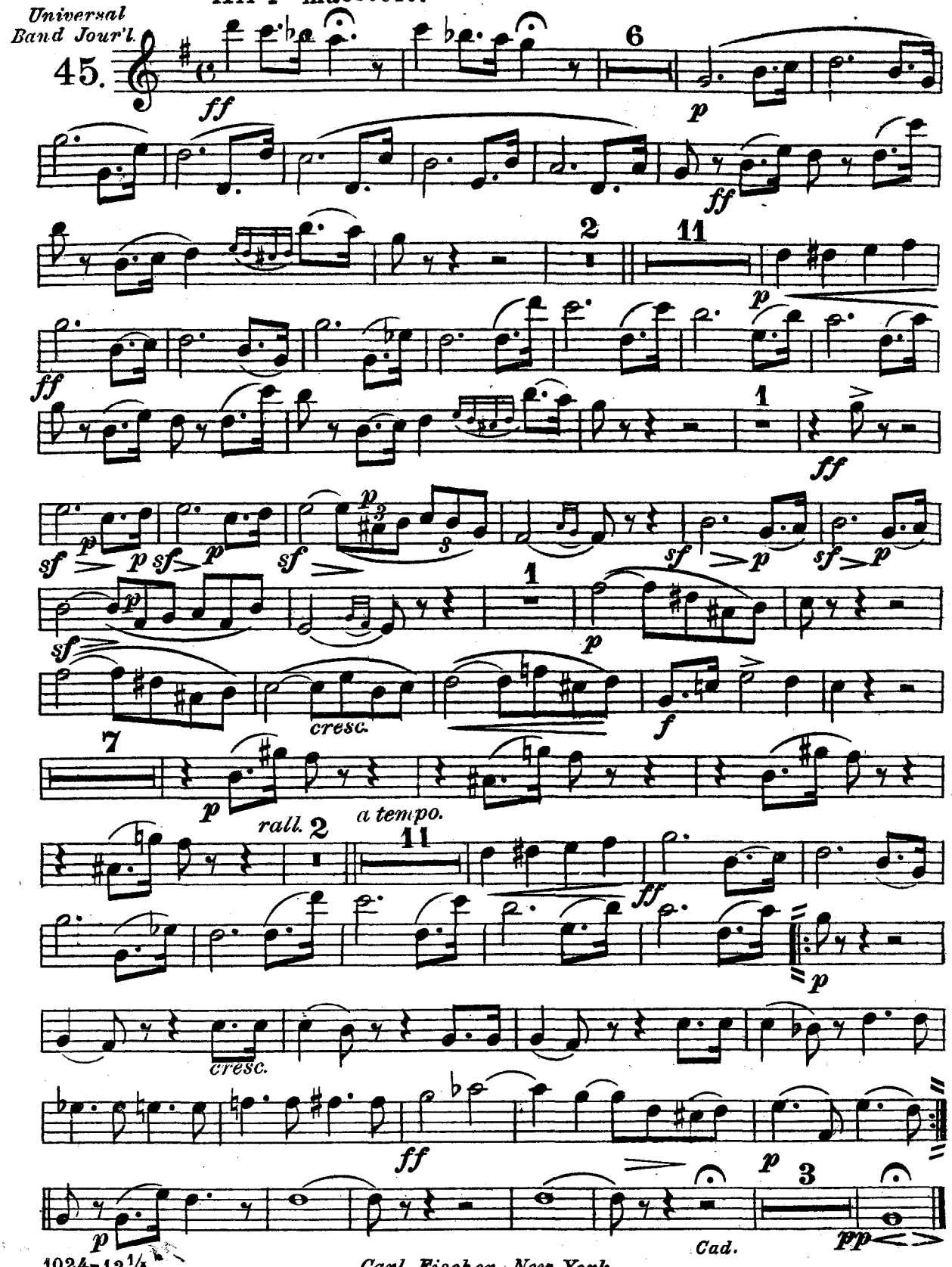

Carl Fischer, New York.

ROSSINI'S STABAT MATER.

Alto Saxophone.

Aria Cujus Animam.

arr. by M. Meyrelles.

Universal Band Jour'l.

45.

All^tto maestoso.

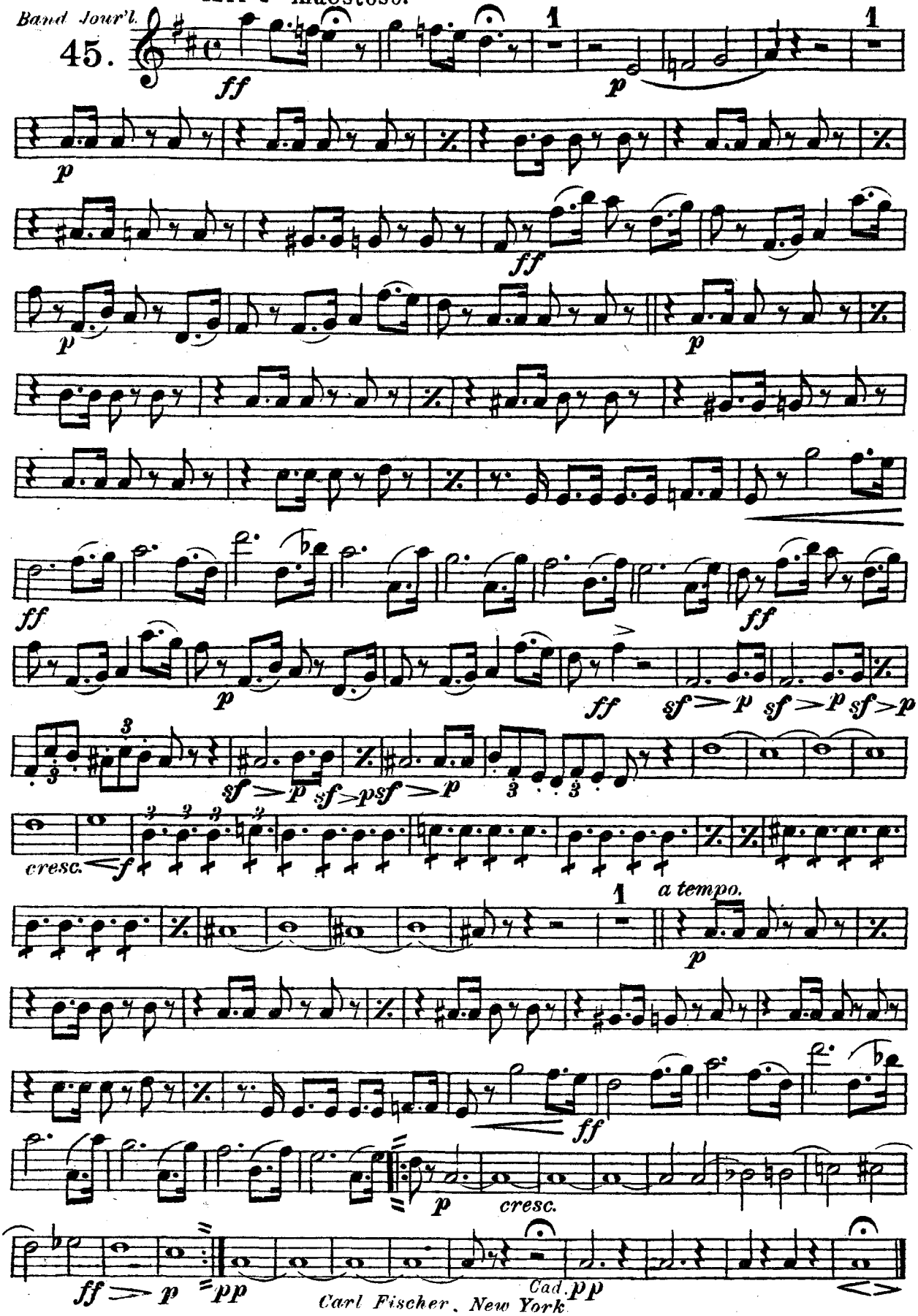

Carl Fischer, New York

ROSSINI'S STABAT MATER.

Aria Cujus Animam.

Tenor Saxophone.

Universal Band Jour'l.

arr. by M. Meyrelles.

45.

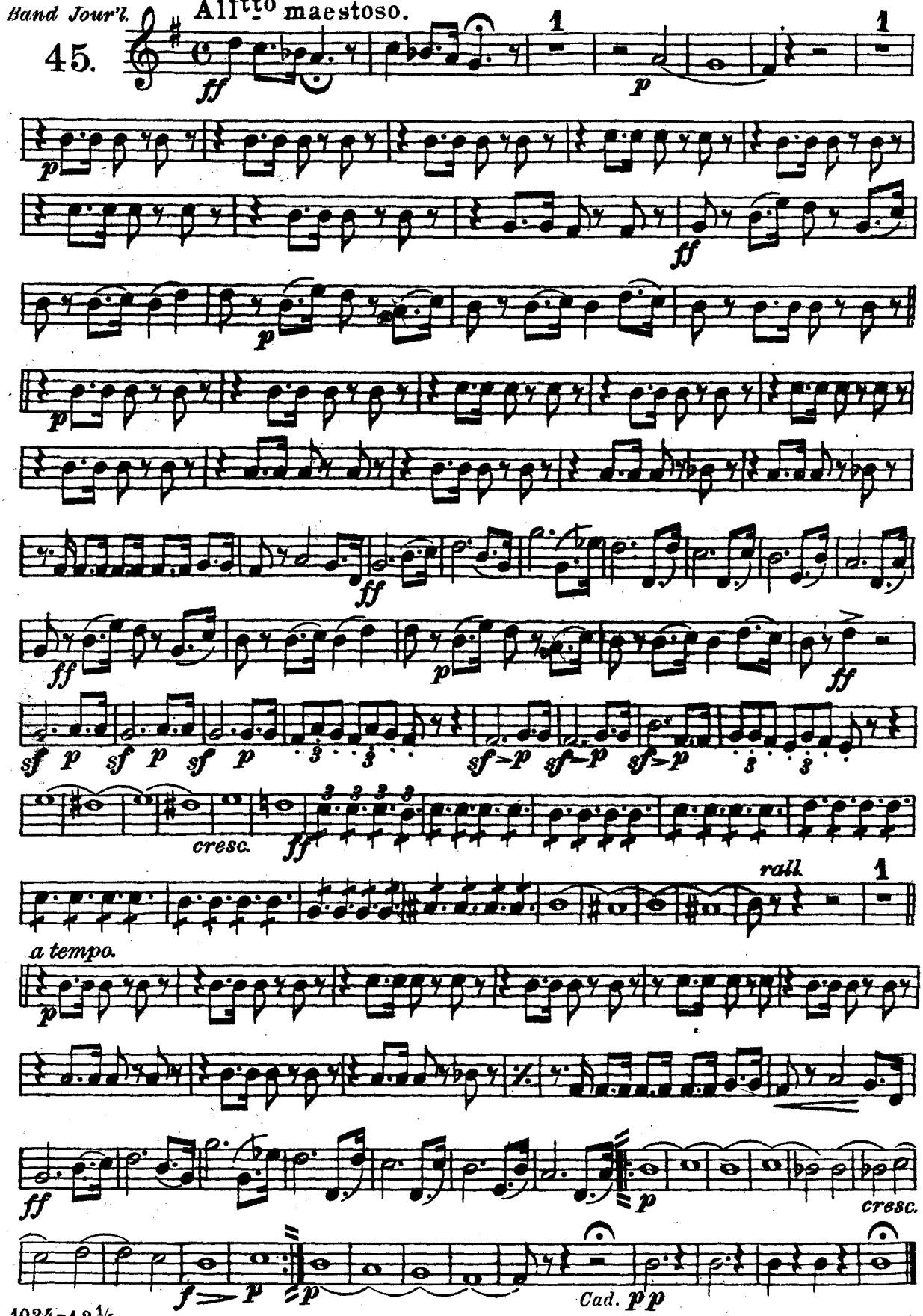

Carl Fischer, New York.

ROSSINI'S STABAT MATER.

New Edition.

Aria Cujus Animam.

Baritone Saxophone.

arr. by M. Meyrelles.

Universal Band Jour'l.

45.

All^{tto} maestoso.

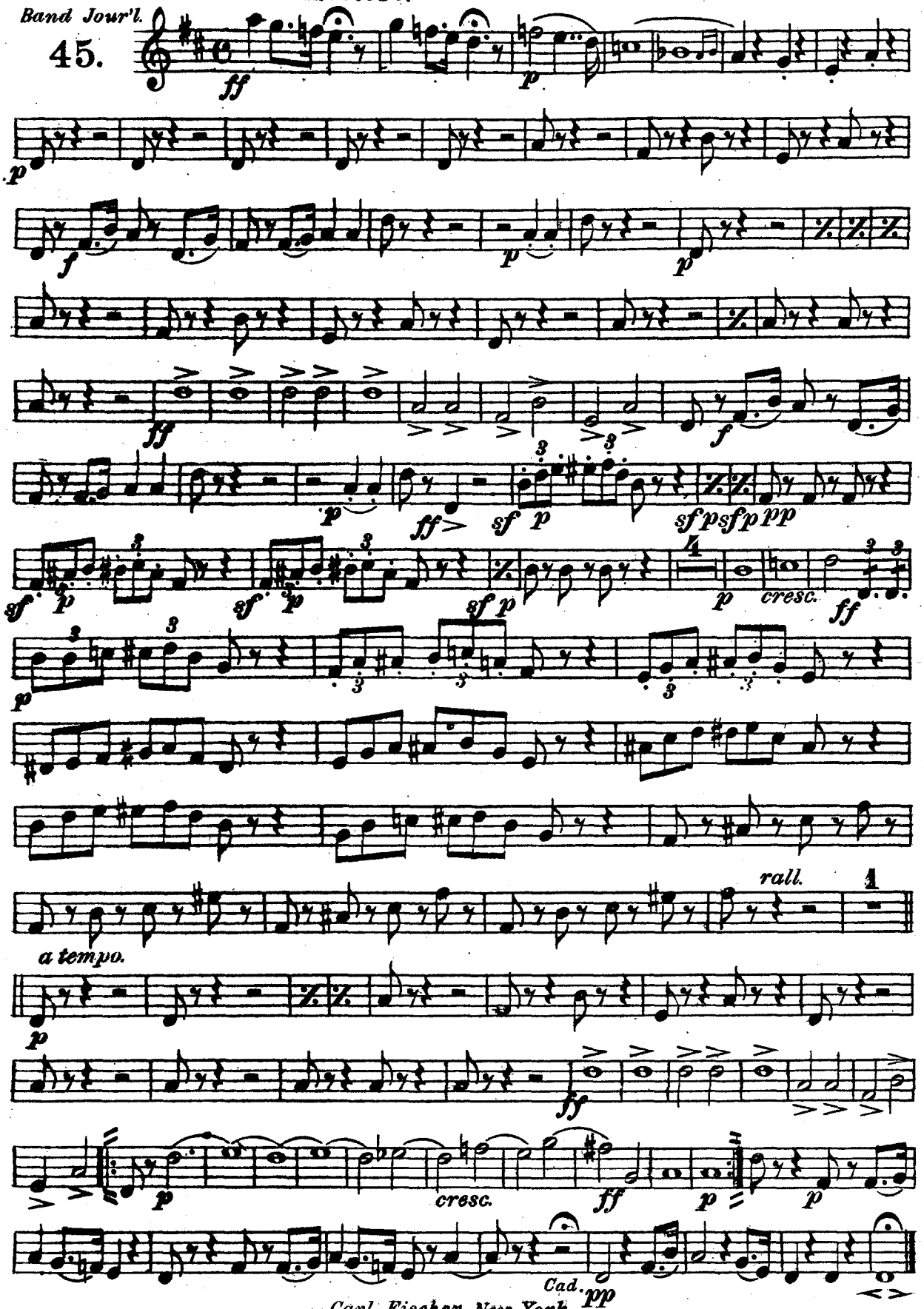

Carl Fischer, New York.

Solo B♭ Cornet.

ROSSINI'S STABAT MATER.

U.B'd.J'l. All^tto maestoso. **Aria Cujus Animam.** *arr. by M. Meyrelles.*

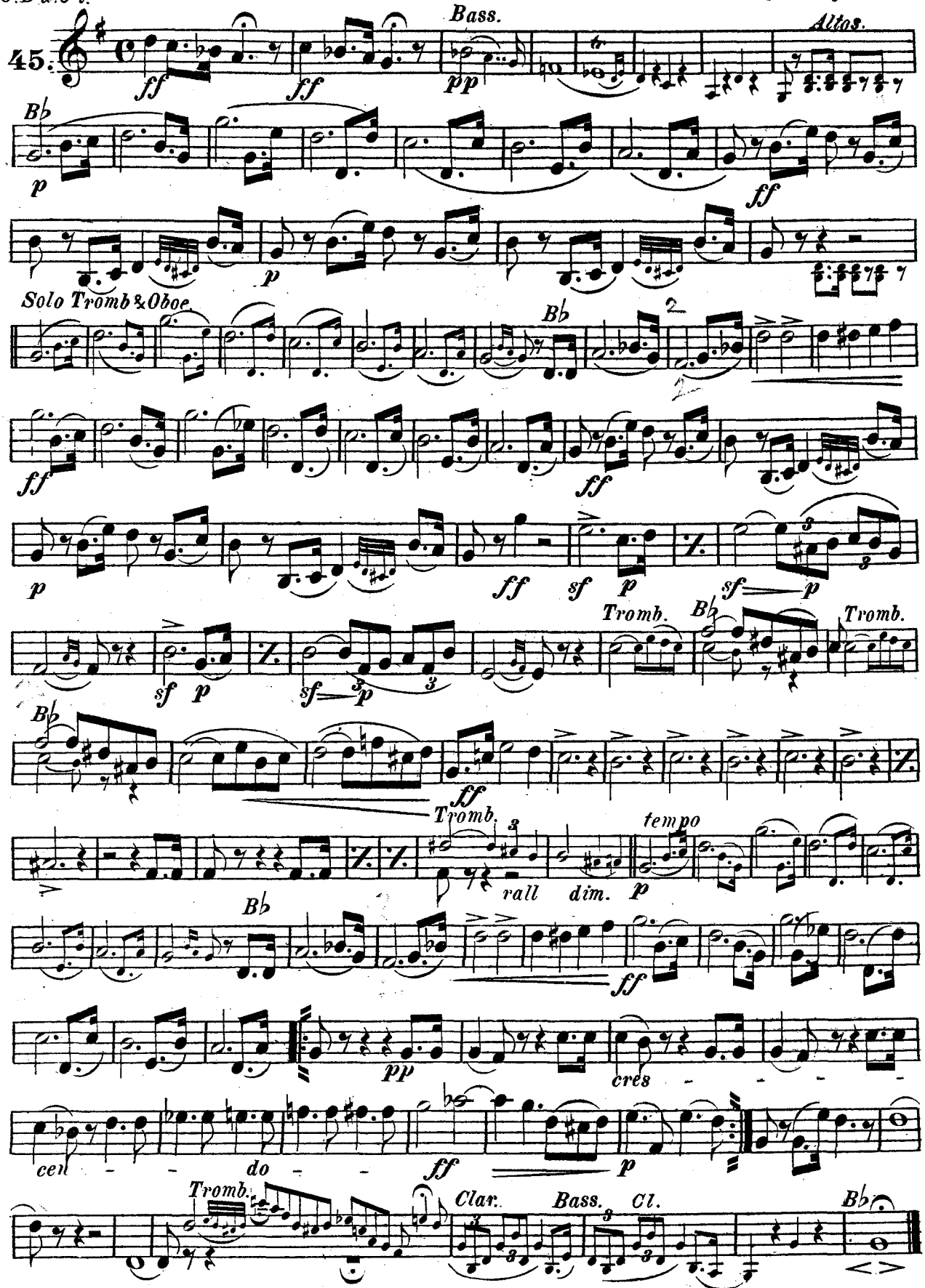

1024-12¼ R.E. *Published 1912 by Carl Fischer, N.Y.*

1st B♭ Cornet.

ROSSINI'S STABAT MATER.

Aria Cujus Animam.

arr. by M. Meyrelles.

U.B'd.J'l.

All^tto maestoso.

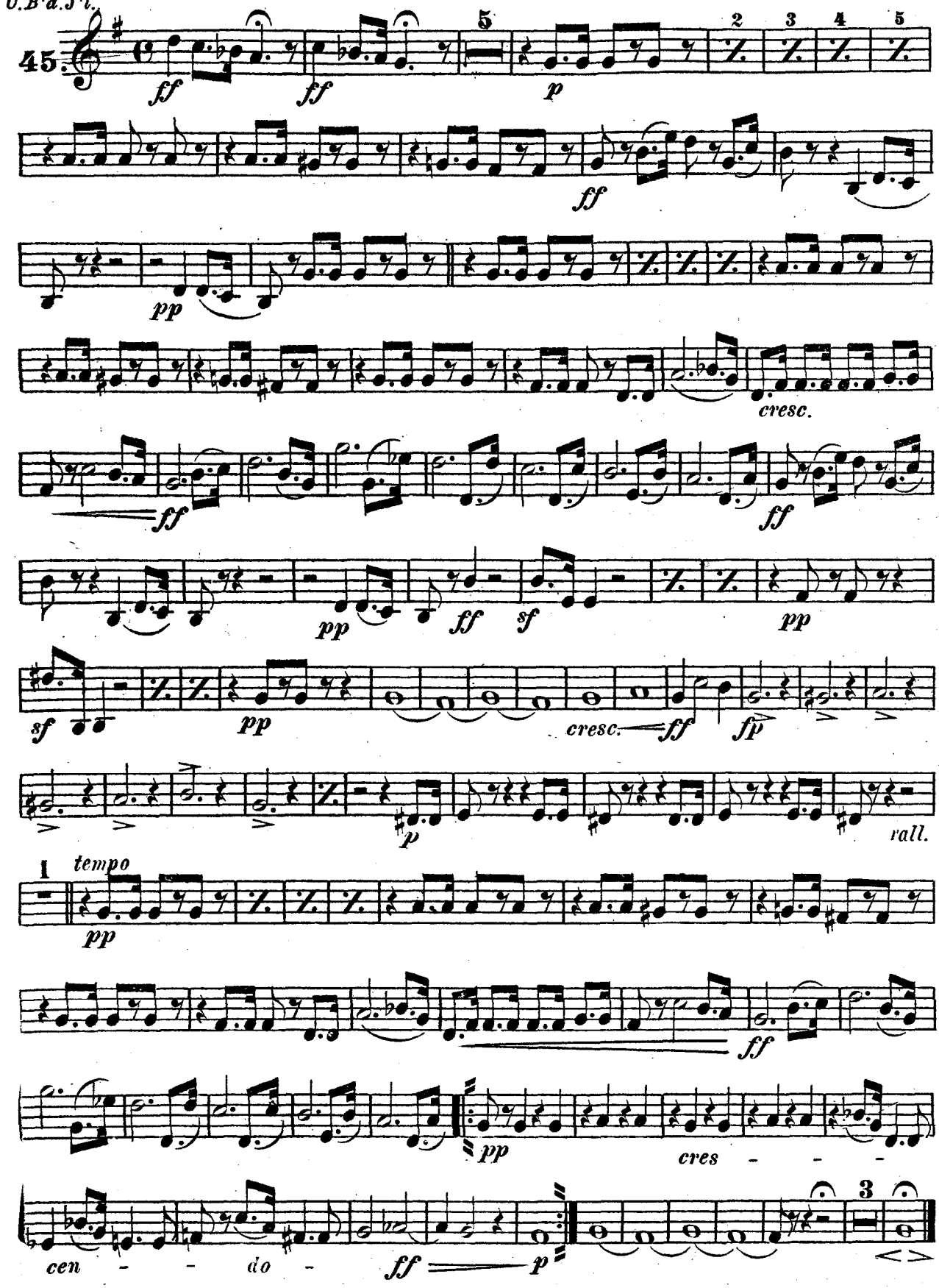

Carl Fischer, New York.

2nd B♭ Cornet.

ROSSINI'S STABAT MATER.

U.B.d.Jr. Allᵗᵗo maestoso.

Aria Cujus Animam.

arr. by M. Meyrelles.

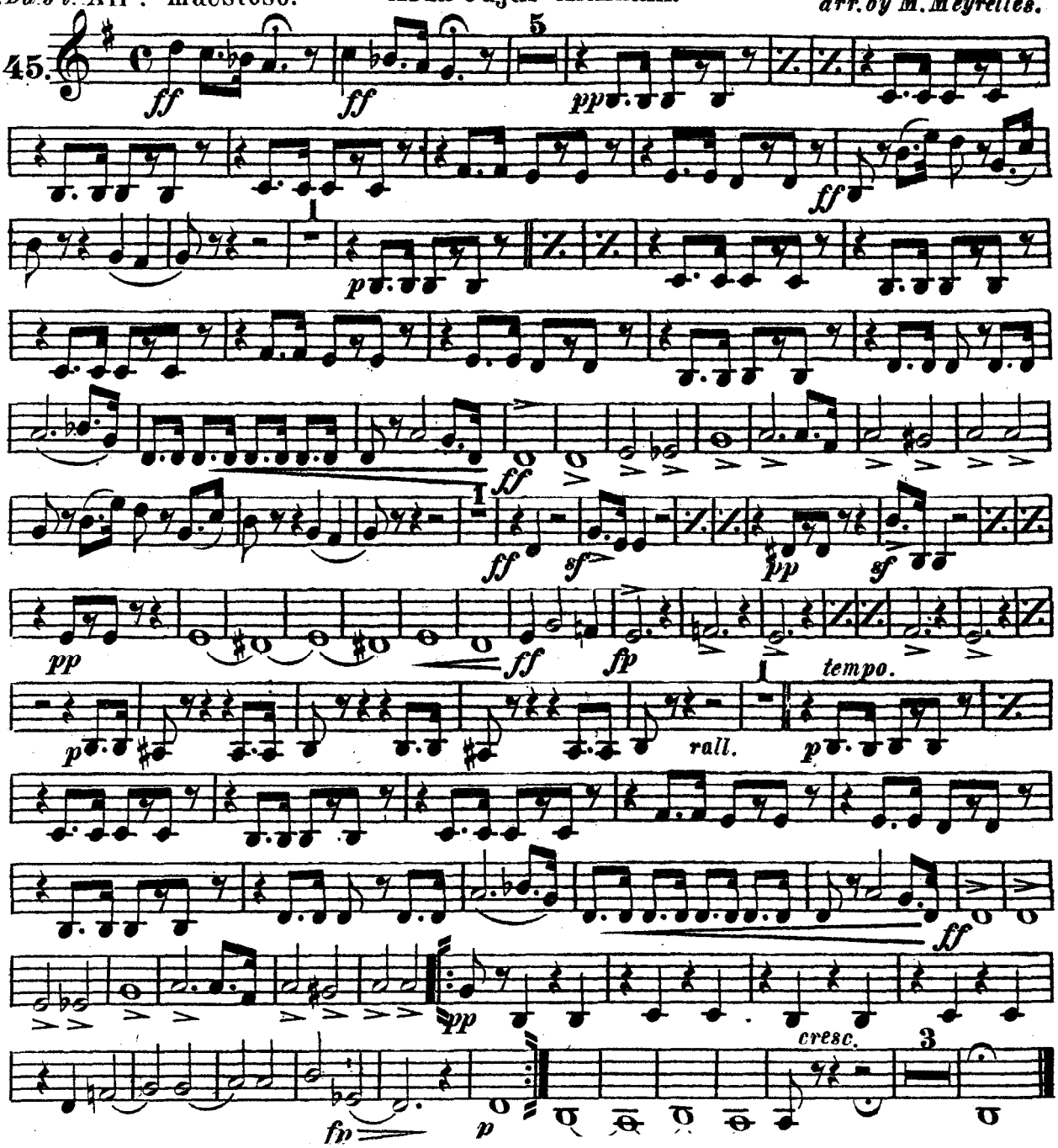

1st Eb Alto.

ROSSINI'S STABAT MATER.

Allegro maestoso. **Aria Cujus Animam.** *arr. by M. Meyrelles.*

U. B'd. J'l.

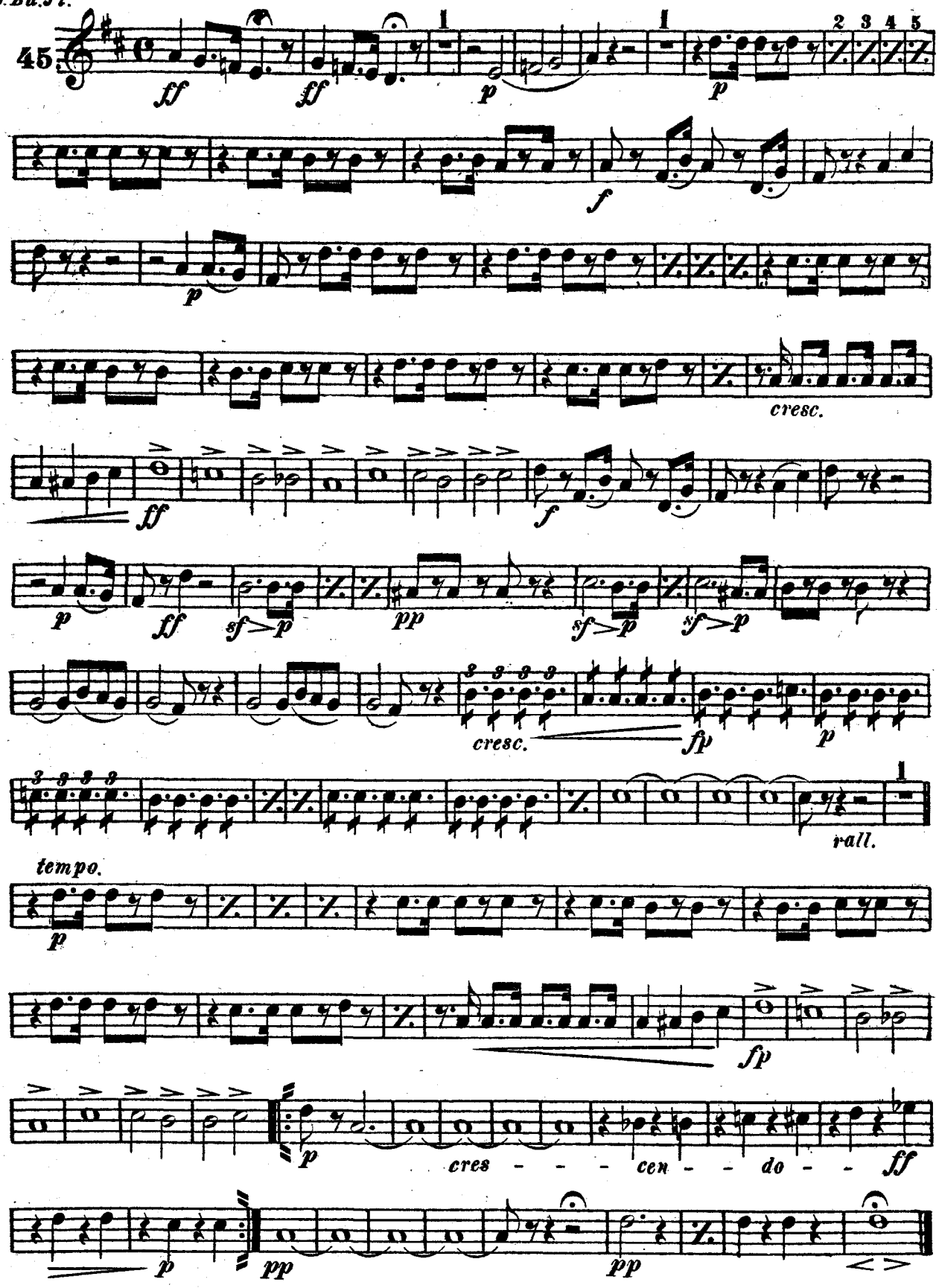

2nd E♭ Alto.

ROSSINI'S STABAT MATER.

V.B'd.J'l. All^tto maestoso. **Aria Cujus Animam.** *arr. by M. Meyrelles.*

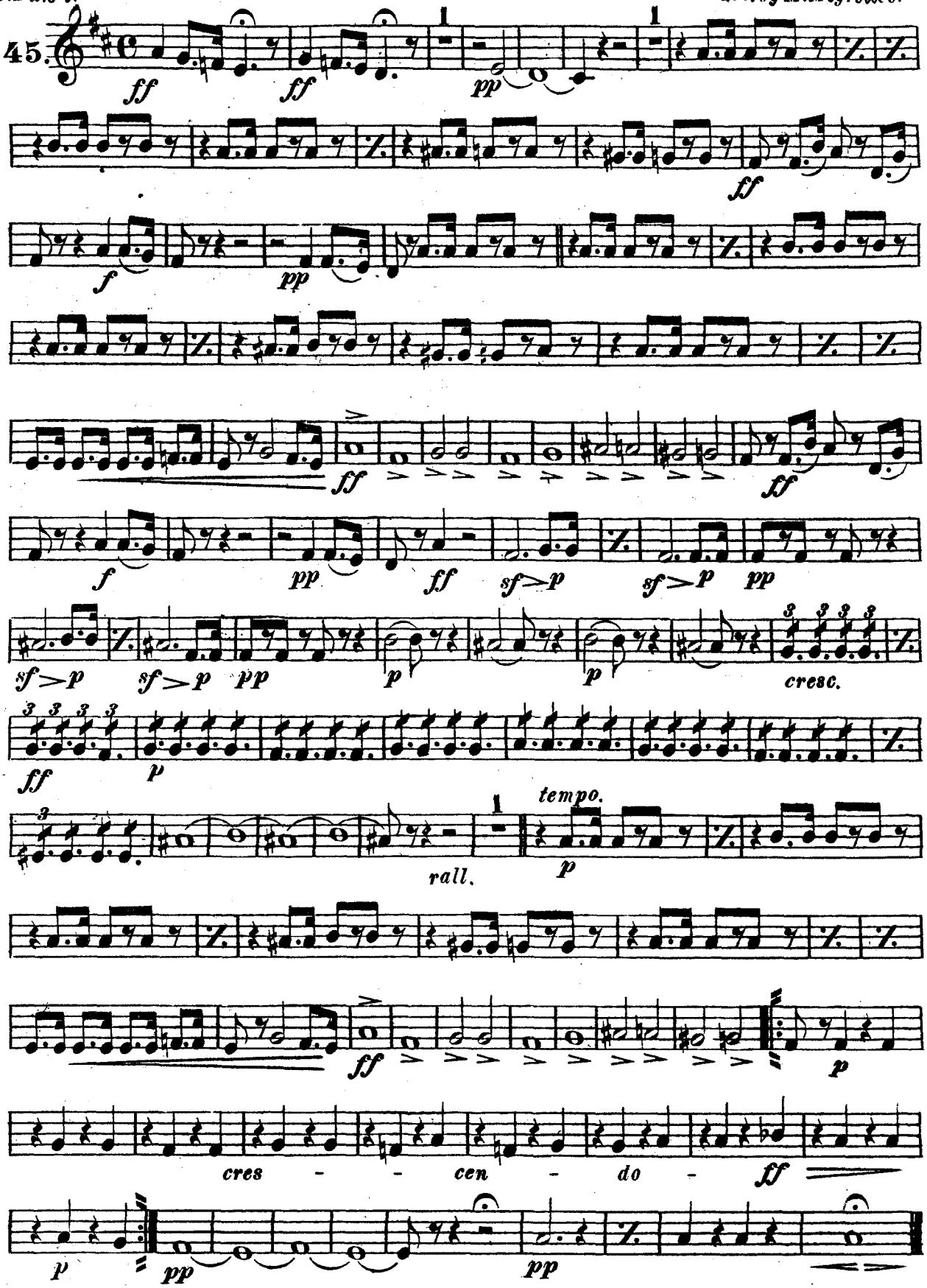

Carl Fischer New York.

3rd E♭ Alto.

ROSSINI'S STABAT MATER.

All^tto maestoso.

Aria Cujus Animam.

arr. by M. Meyrelles.

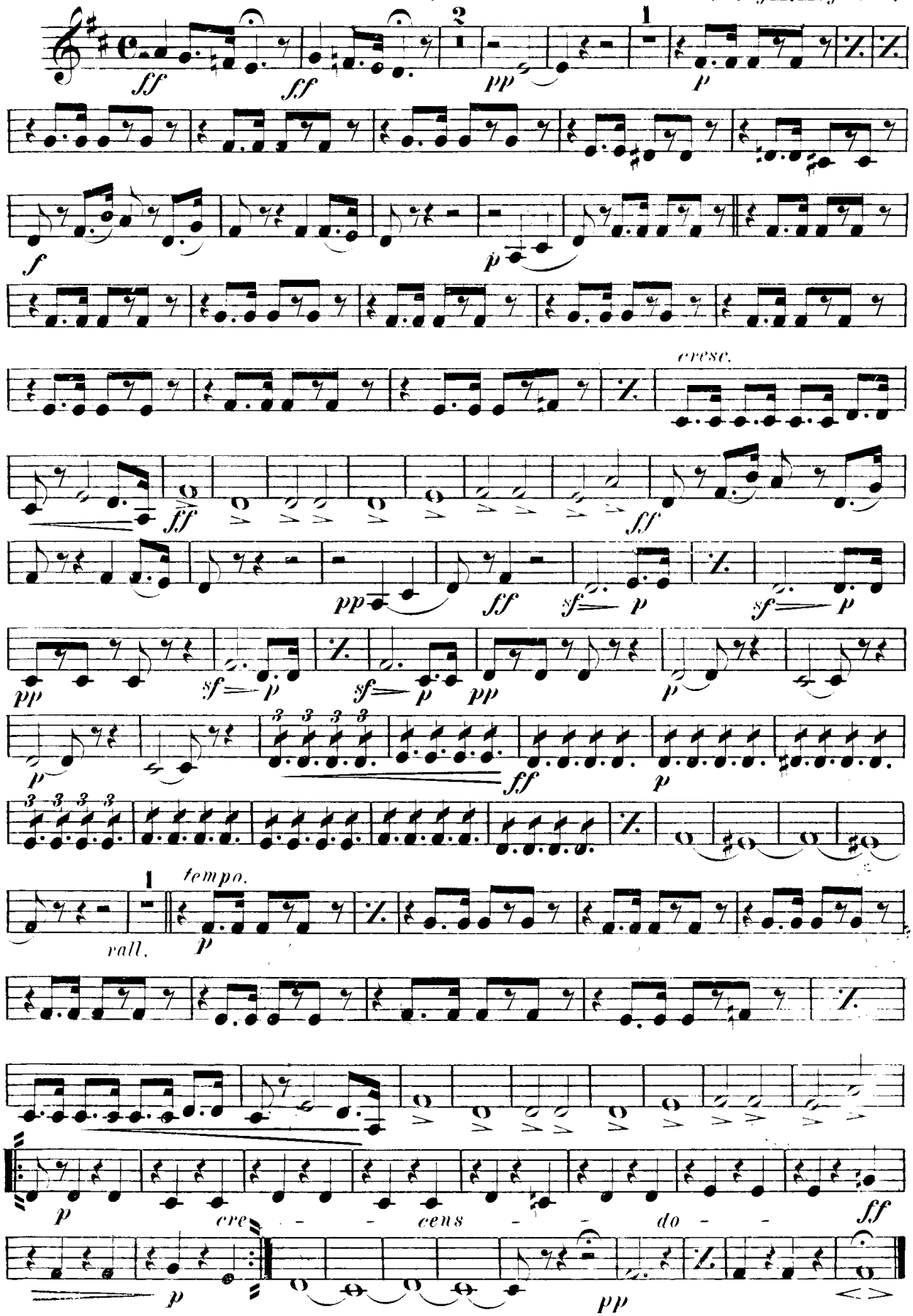

1st B♭ Tenor. SOLO. ROSSINI'S STABAT MATER.

Allᵗᵗᵒ maestoso. Aria Cujus Animam. arr. by M. Meyrelles.

U. B'd. J'l.

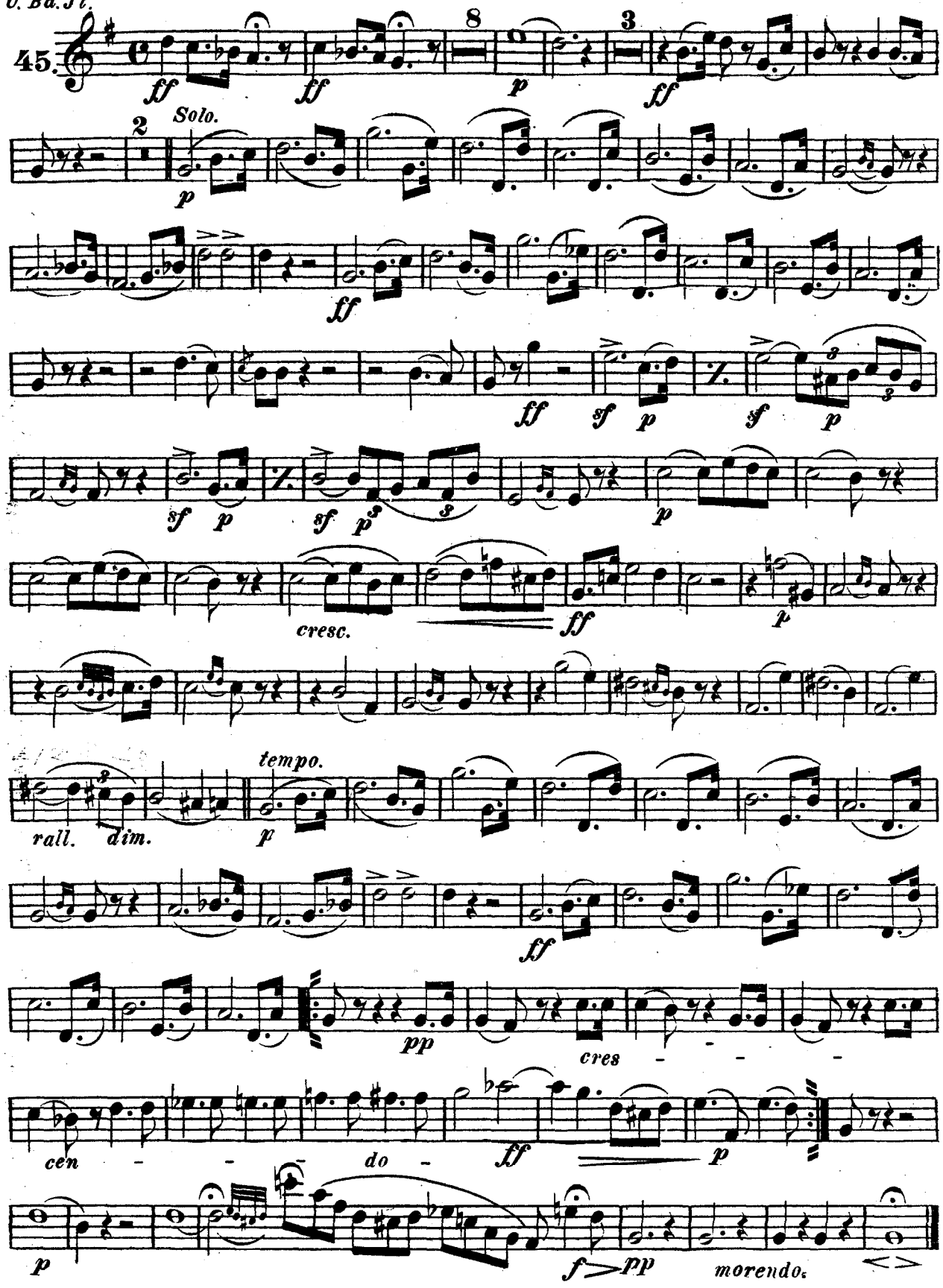

2nd B♭ Tenor.

ROSSINI'S STABAT MATER.

Aria Cujus Animam.

arr. by M. Meyrelles.

U.B'd.J'l. All^tto maestoso.

45.

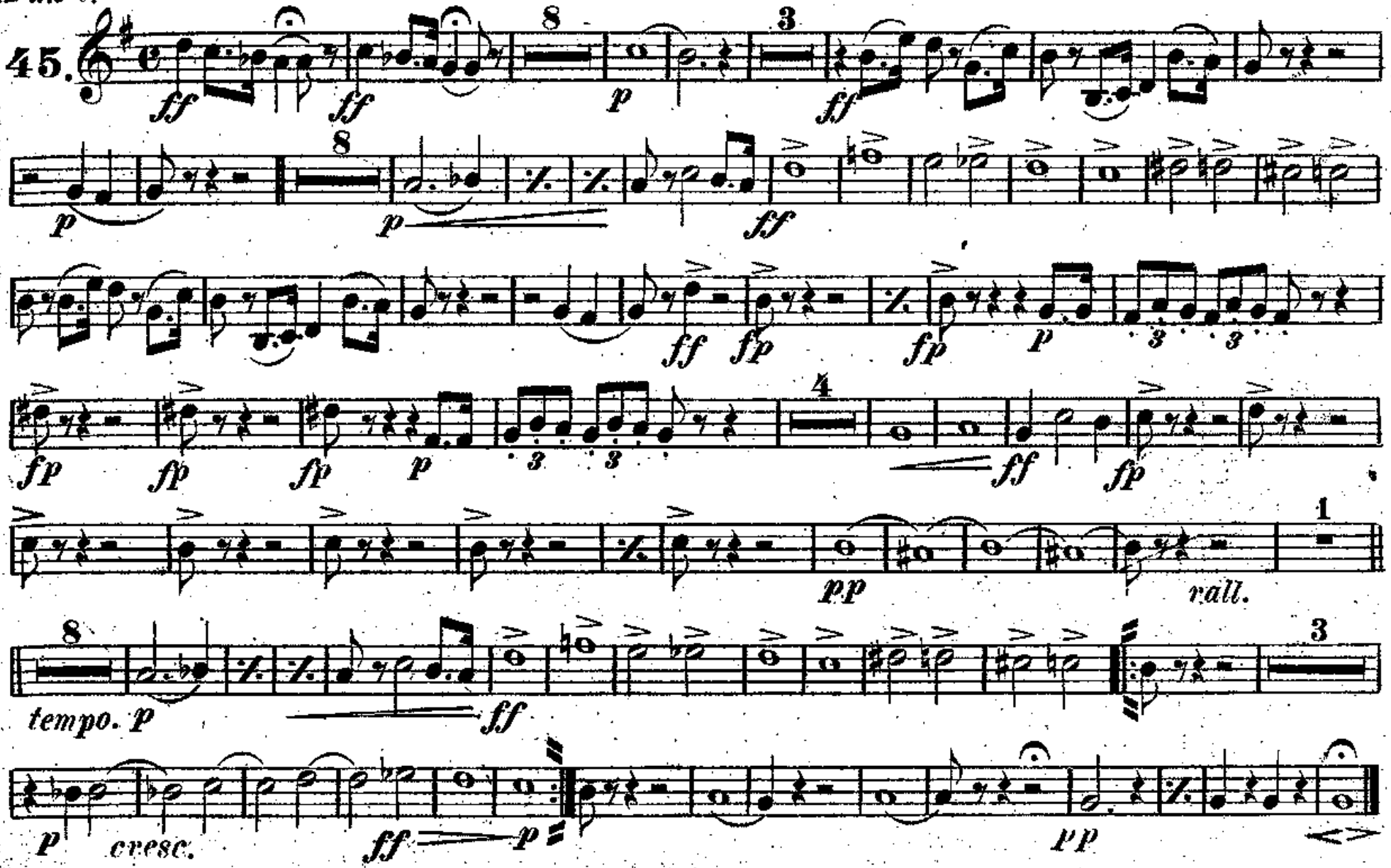

Carl Fischer, New York.

ROSSINI'S STABAT MATER.

New Edition.

Aria Cujus Animan.

B♭ Bass.

arr. by M. Meyrelles.

Universal Band Jour'l.

45.

Allto maestoso.

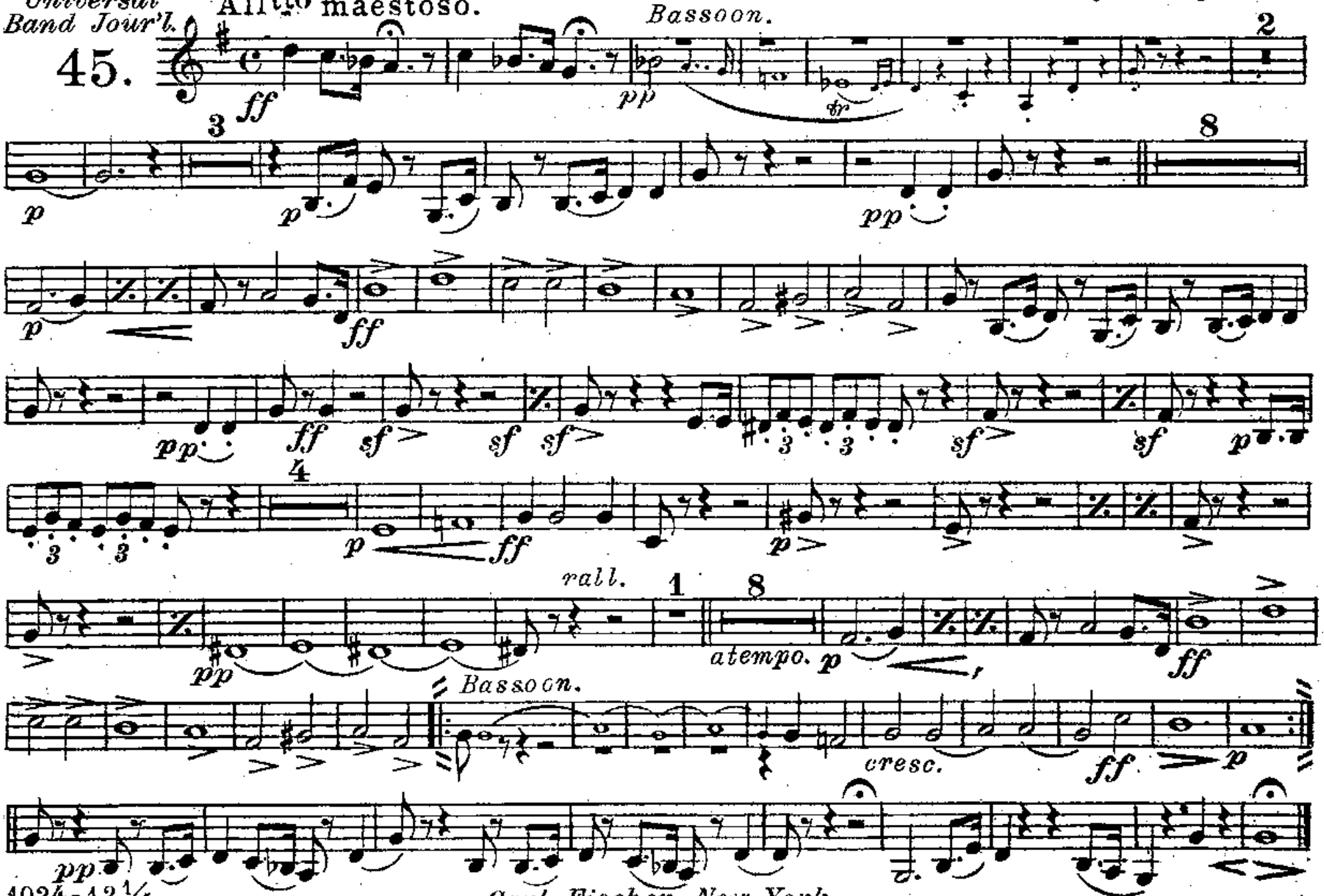

Carl Fischer, New York.

1st B♭ Tenor. or Trombone.

SOLO. ROSSINI'S STABAT MATER.

Aria Cujus Animam.

All^tto maestoso.

arr. by M. Meyrelles.

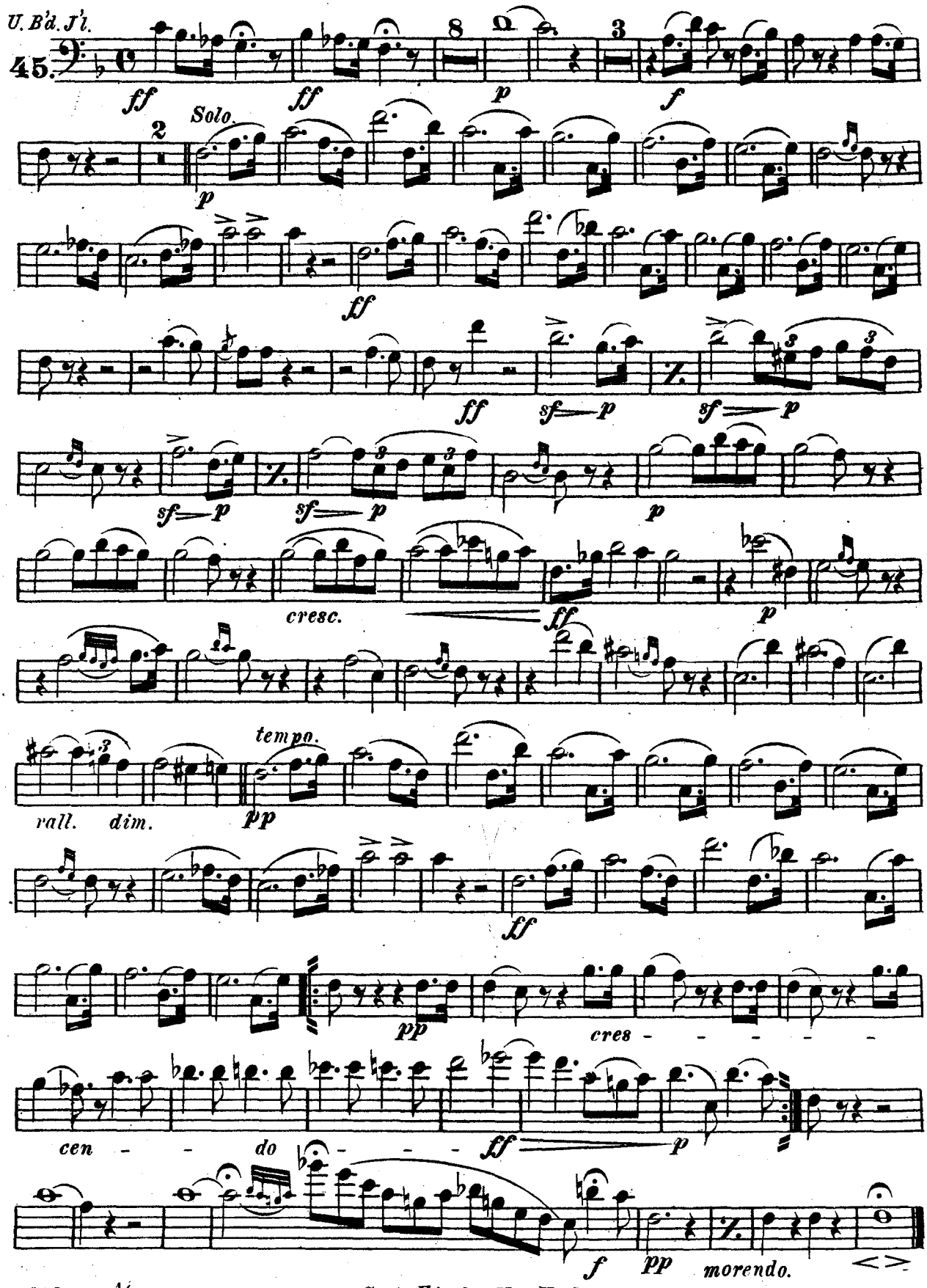

Carl Fischer New York.

2nd B♭ Tenor.
or Trombone.

ROSSINI'S STABAT MATER.

All.tto maestoso.

Aria Cujus Animam.

arr. by M. Meyrelles.

U.B'd.Fl.

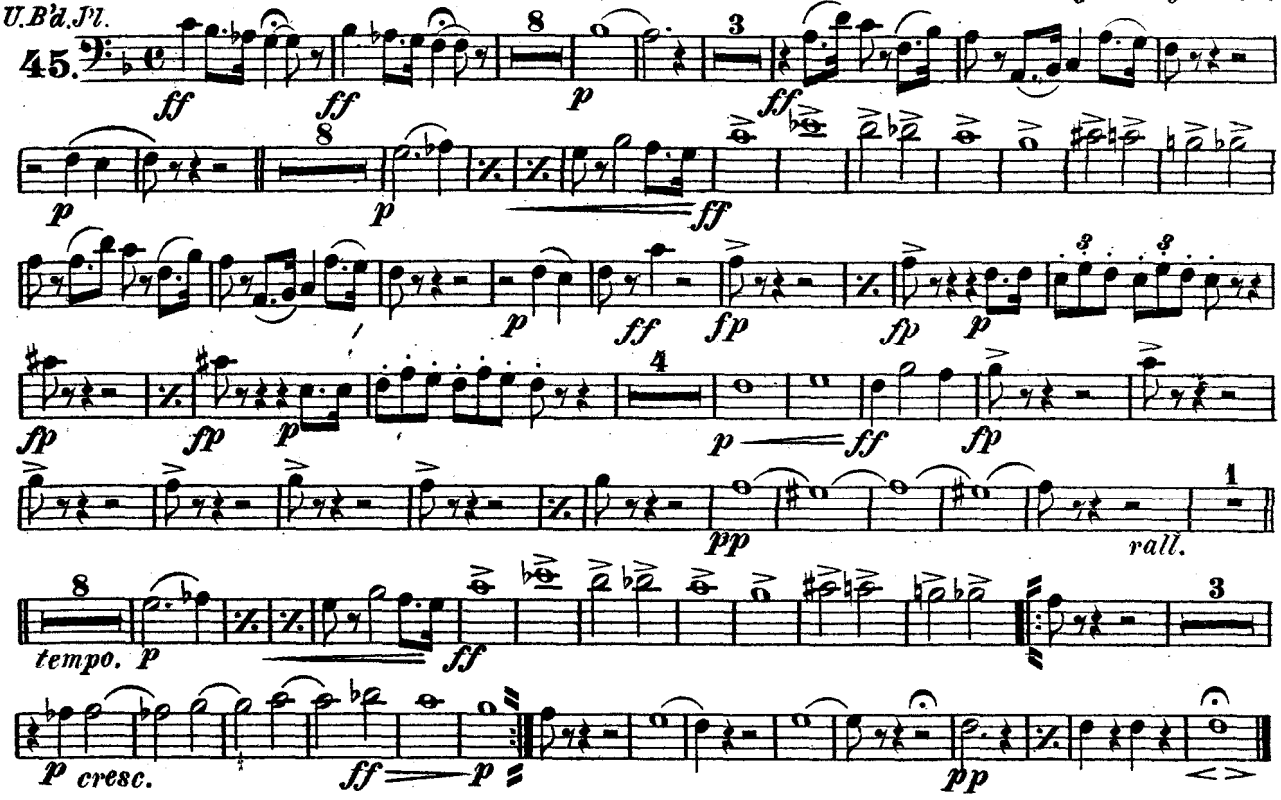

B♭ Bass or
3rd Trombone.

ROSSINI'S STABAT MATER.

Aria Cujus Animam.

arr. by M. Meyrelles.

All^tto maestoso.

U.B'd.J'l.

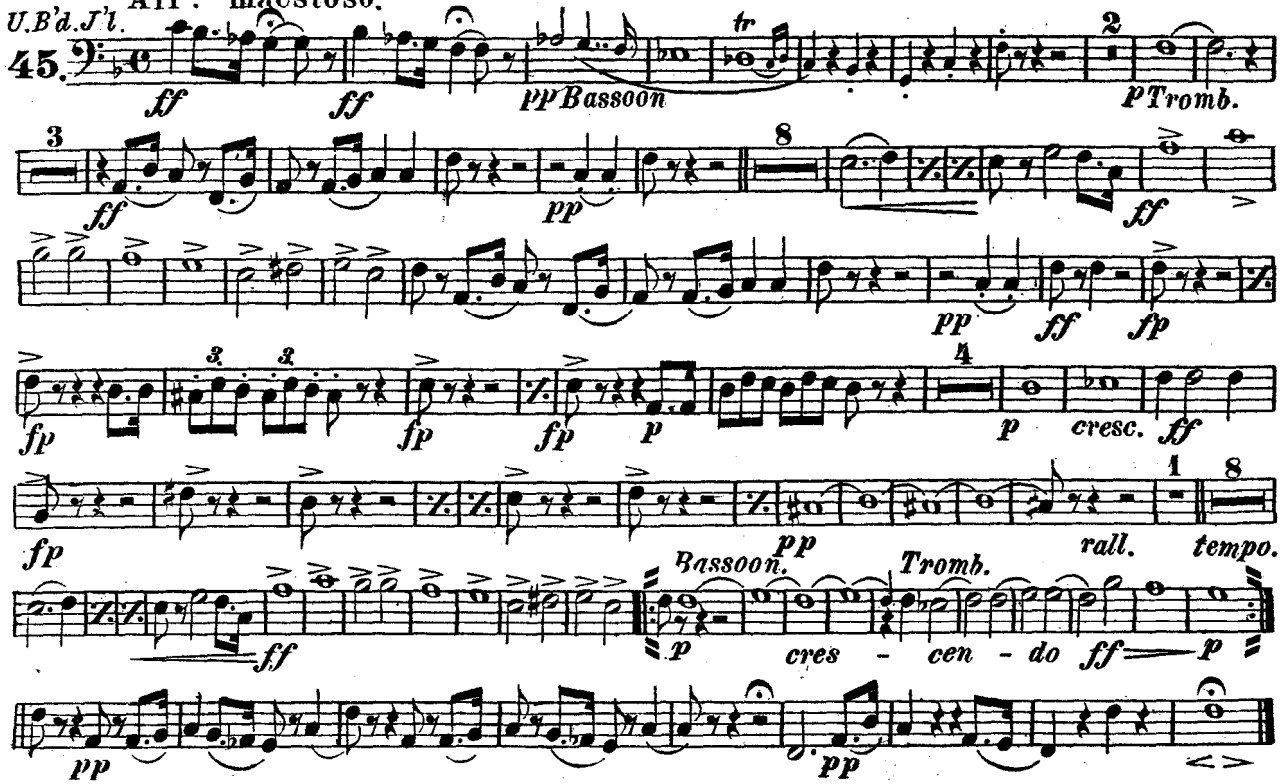

1024-12¼ R.E.

Carl Fischer New York.

Baritone.

ROSSINI'S STABAT MATER.

U.B'd.J'l. Allᵗᵗᵒ maestoso. **Aria Cujus Animam.** *arr.by M.Meyrelles.*

45.

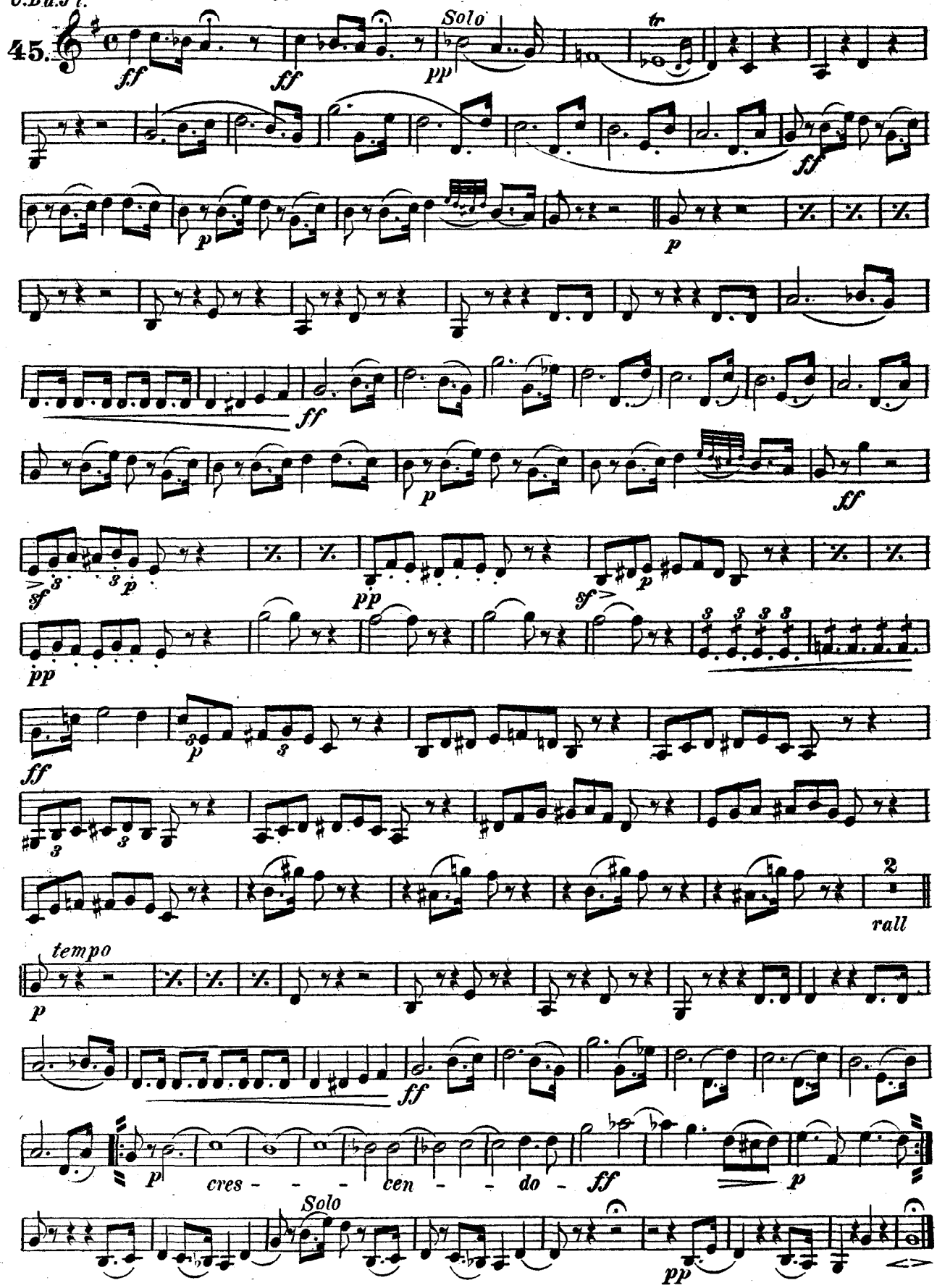

Carl Fischer New York.

Baritone. 9

ROSSINI'S STABAT MATER.

Allto maestoso. **Aria Cujus Animam.** *arr. by M. Meyrelles.*

U.B'd.J'l.

45.

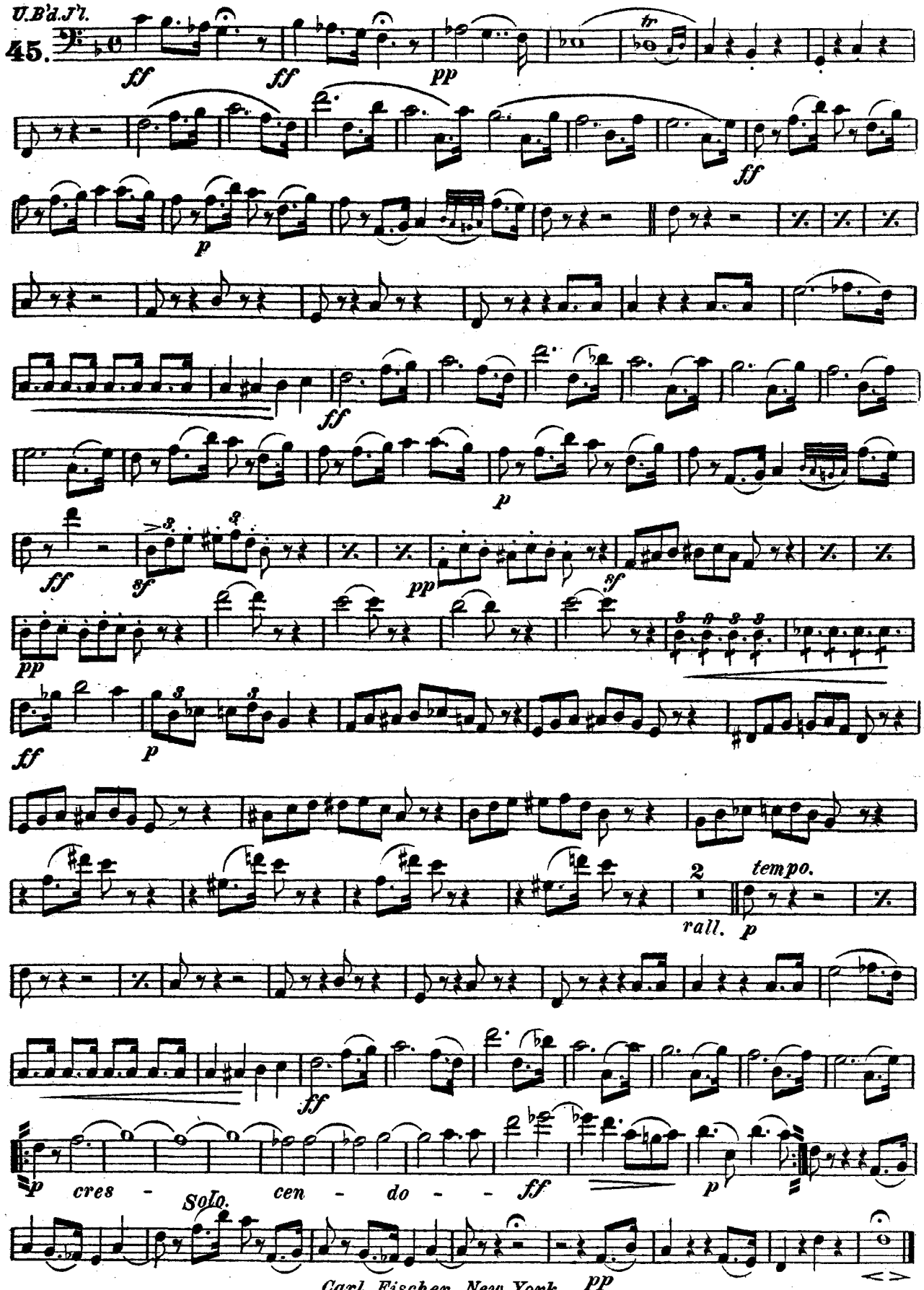

Basses.

ROSSINI'S STABAT MATER.

All^tto maestoso. **Aria Cujus Animam.** *arr: by M. Meyrelles.*

U.B'd.J'l.

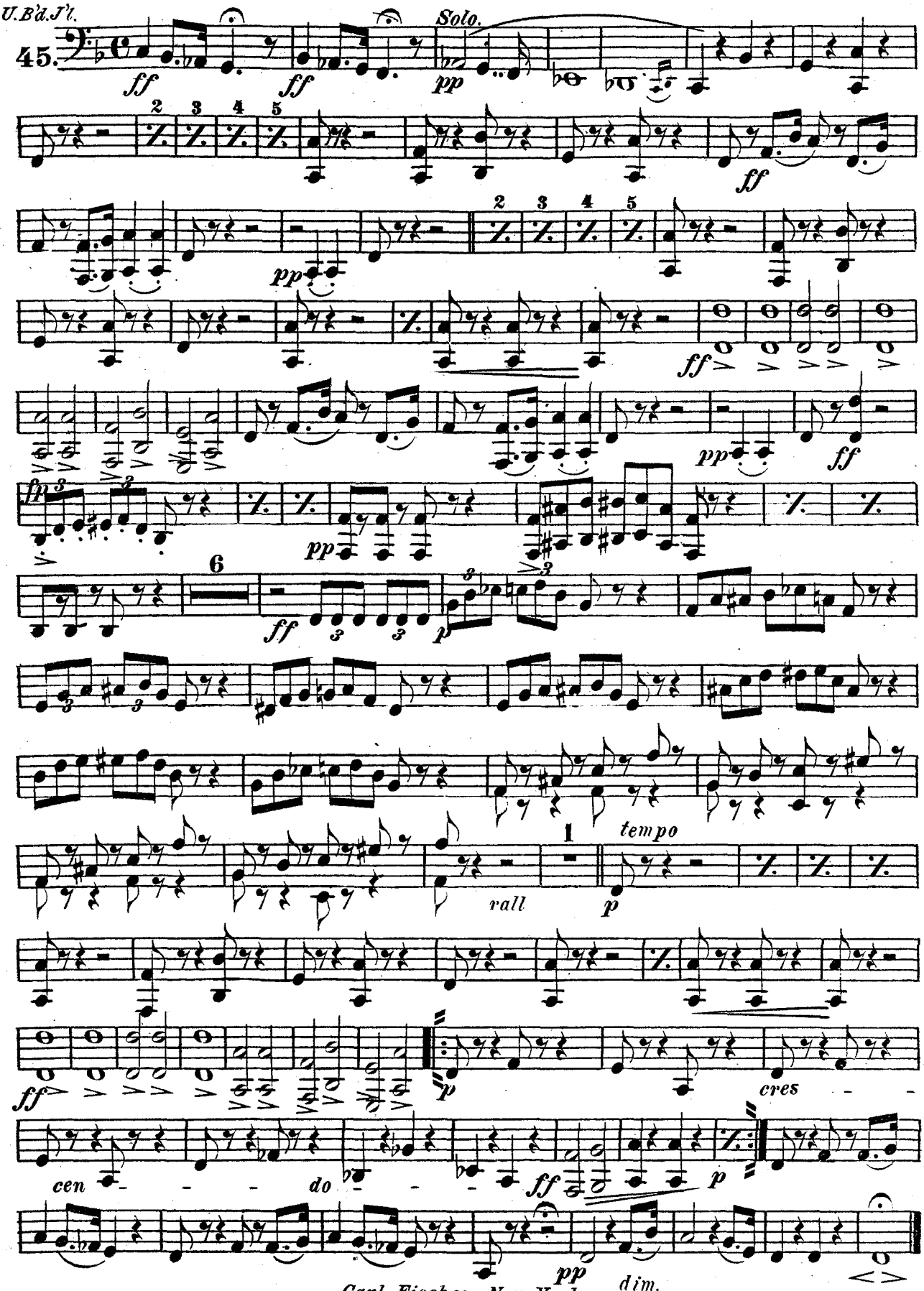

B♭ Bass or
3rd Trombone.

ROSSINI'S STABAT MATER.

Aria Cujus Animam.

arr. by M. Meyrelles.

All^tto maestoso.

U.B'd.J'l.

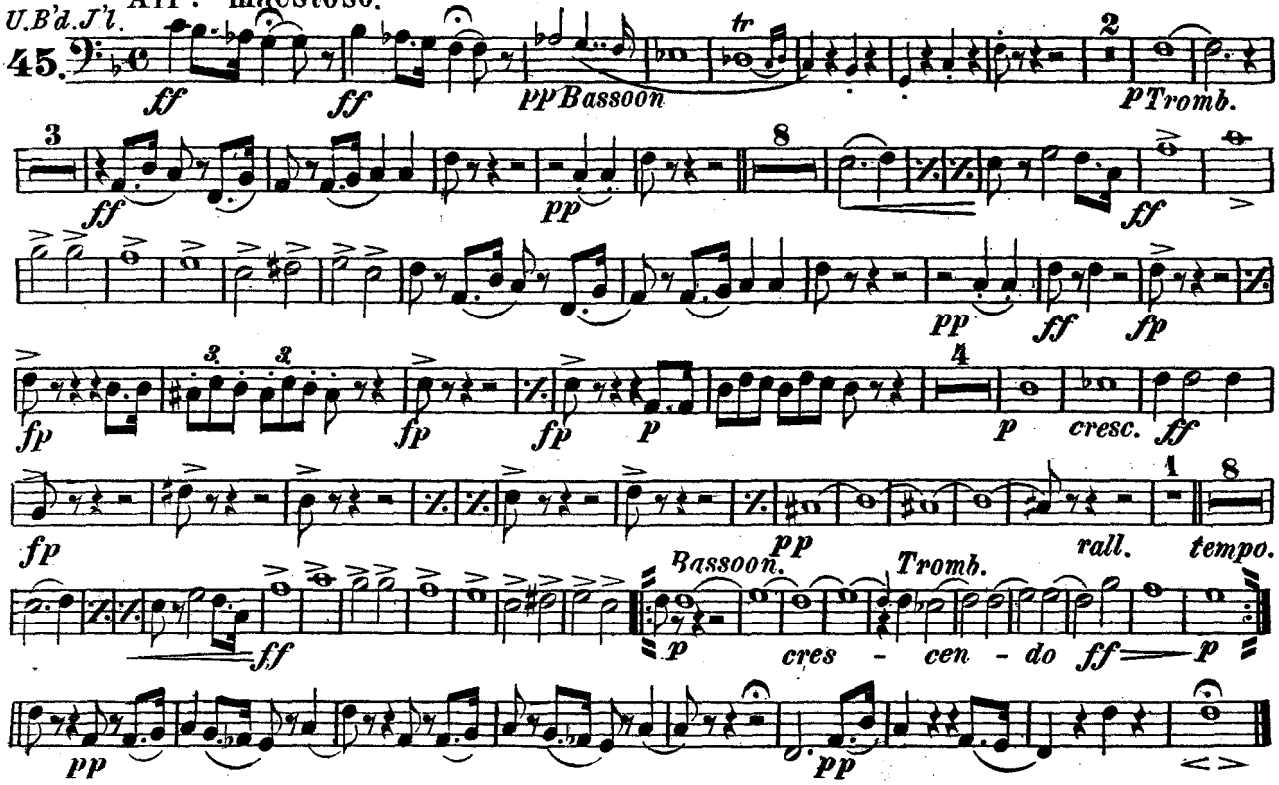

1024-12¼ R.E.

Carl Fischer New York.

Small Drum.

ROSSINI'S „STABAT MATER."

Allᵗᵗᵒ maestoso.

Ara Cujus Animam.

arr. by M. Meyrelles.

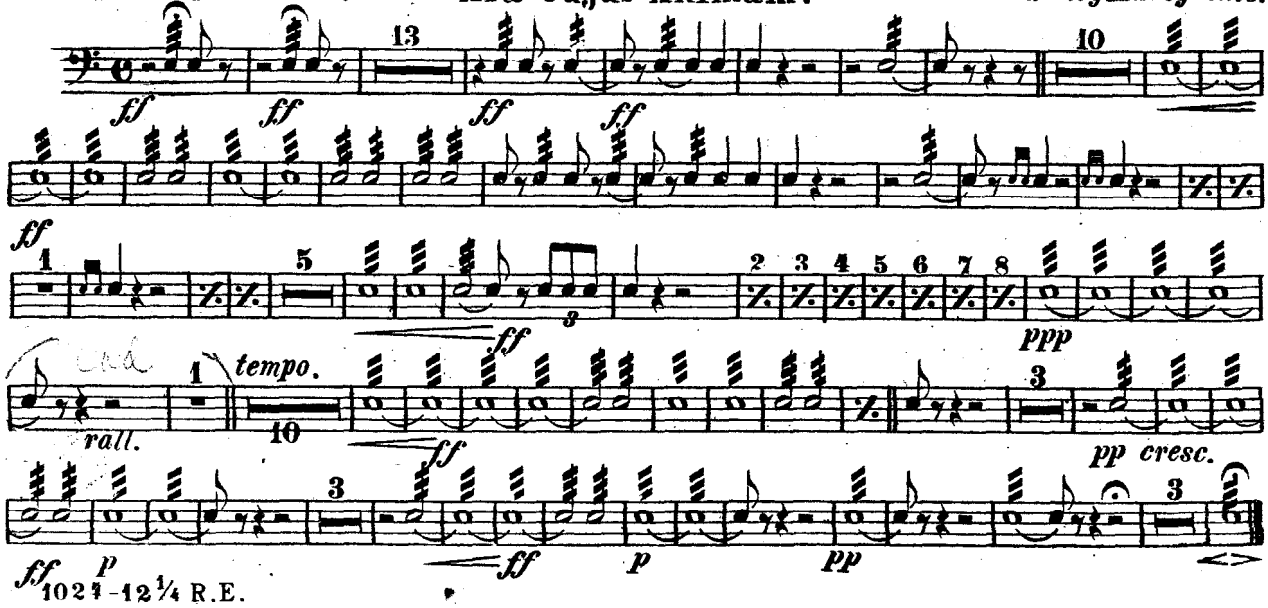

Bass Drum.

ROSSINI'S STABAT MATER.

Aria Cujus Animam.

arr.by M.Meyrelles.

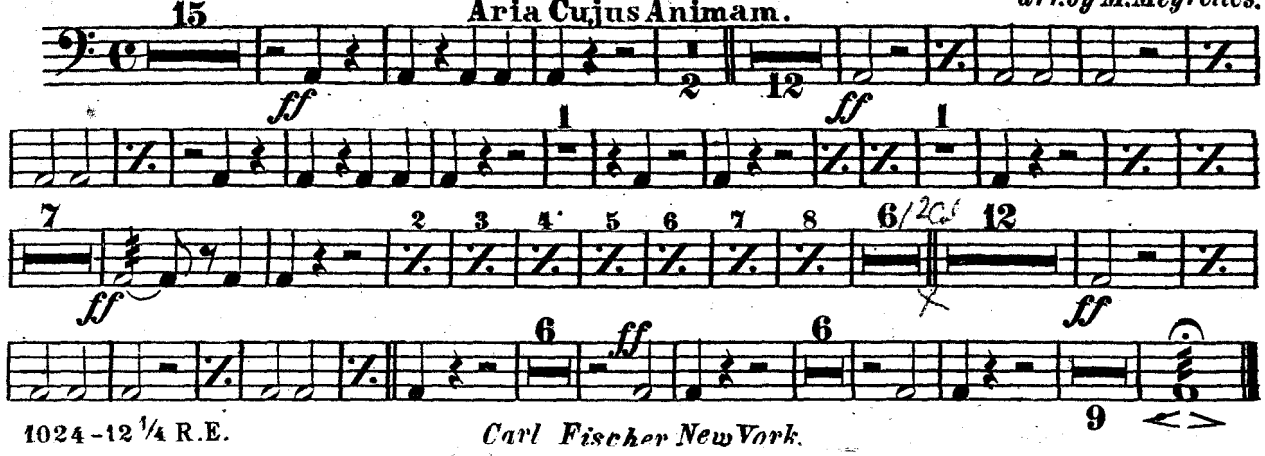

1024-12 1/4 R.E.

Carl Fischer New York.