SUITE

BY

RAOUL PUGNO.

1st B♭ Cornet.

I.

VALSE LENTE.

Arranged for Military Band
by DAN GODFREY
Musical Director, Bournemouth.

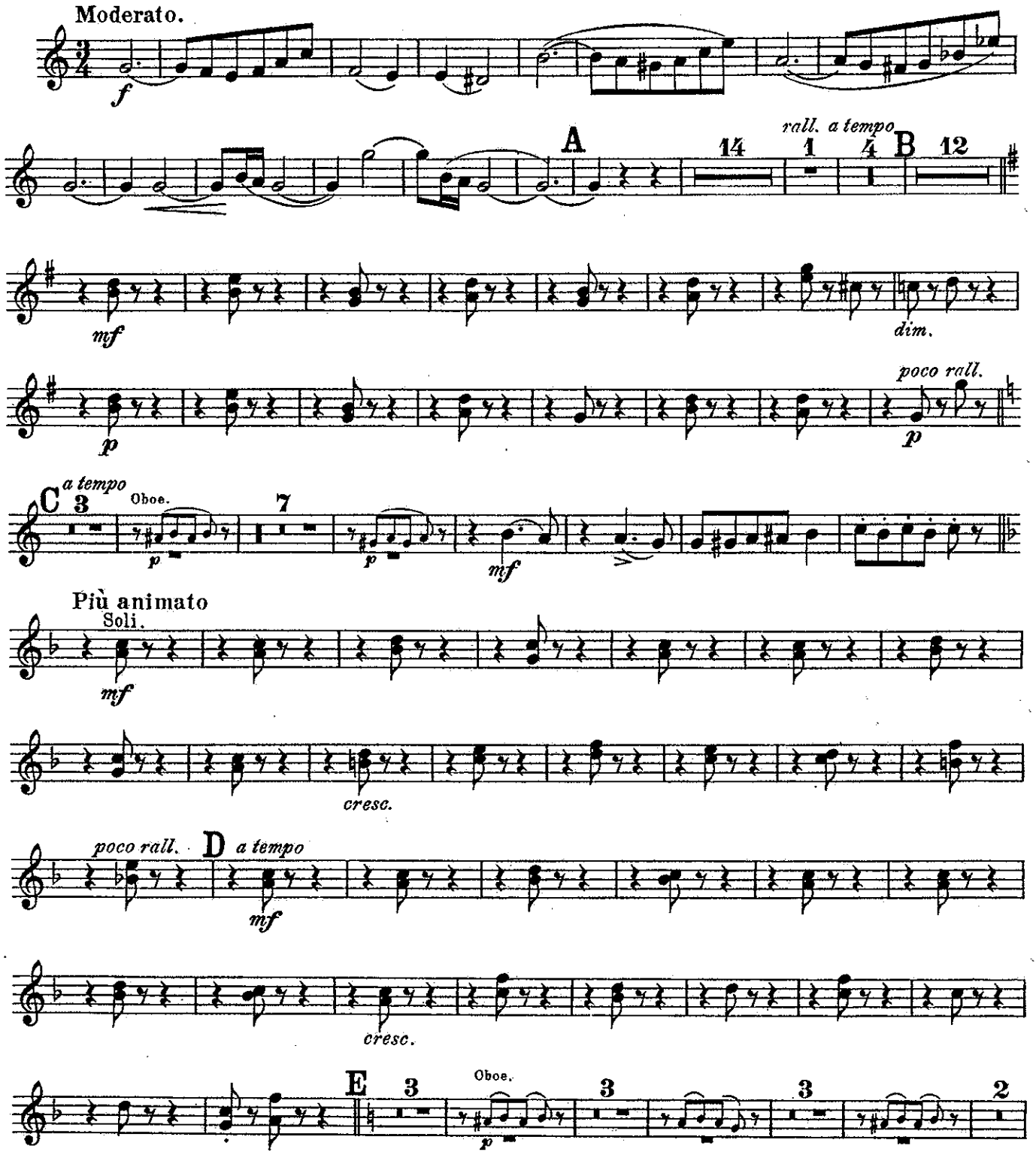

1st B♭ Cornet.

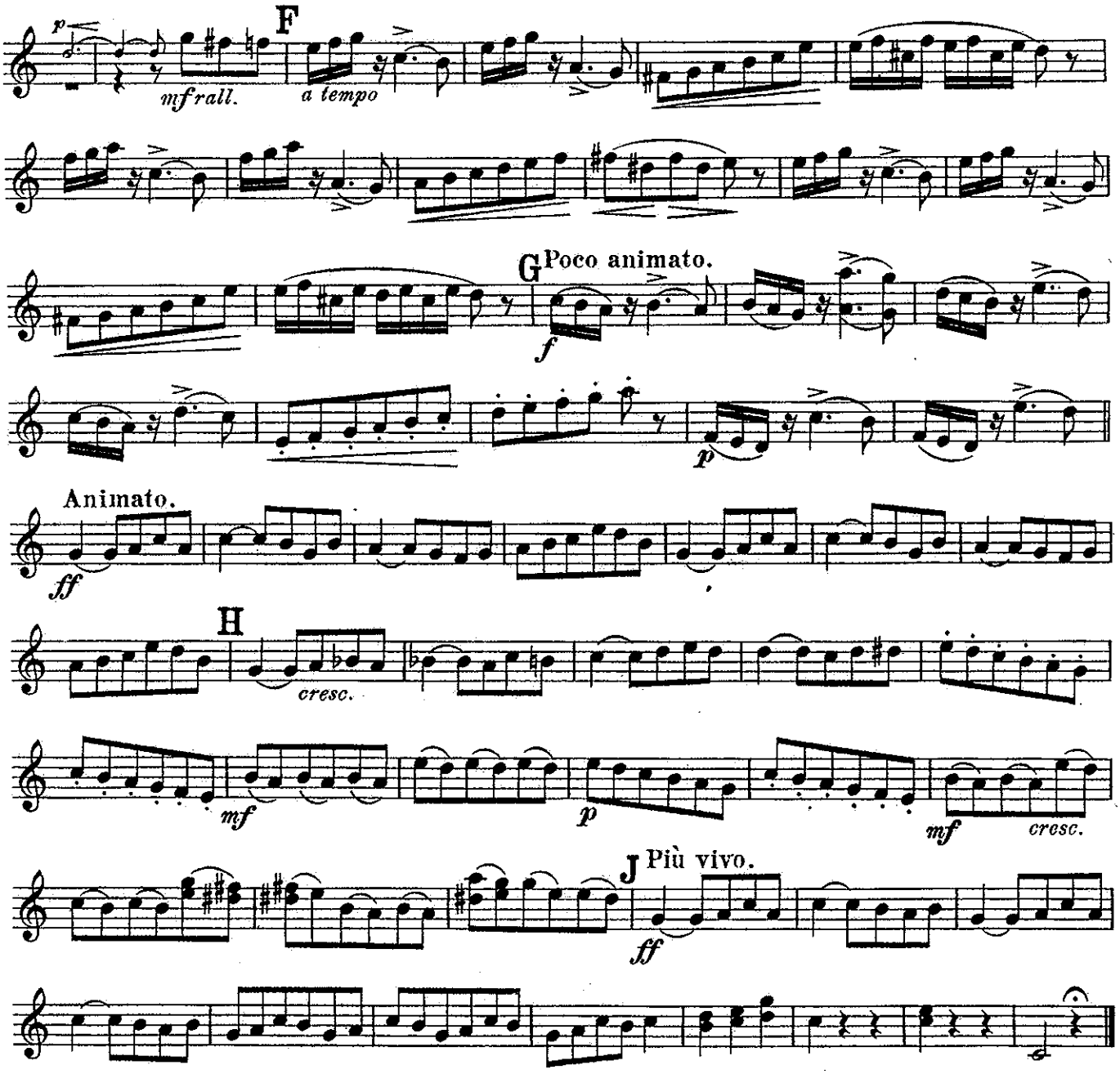

II.

PULCHINELLA.

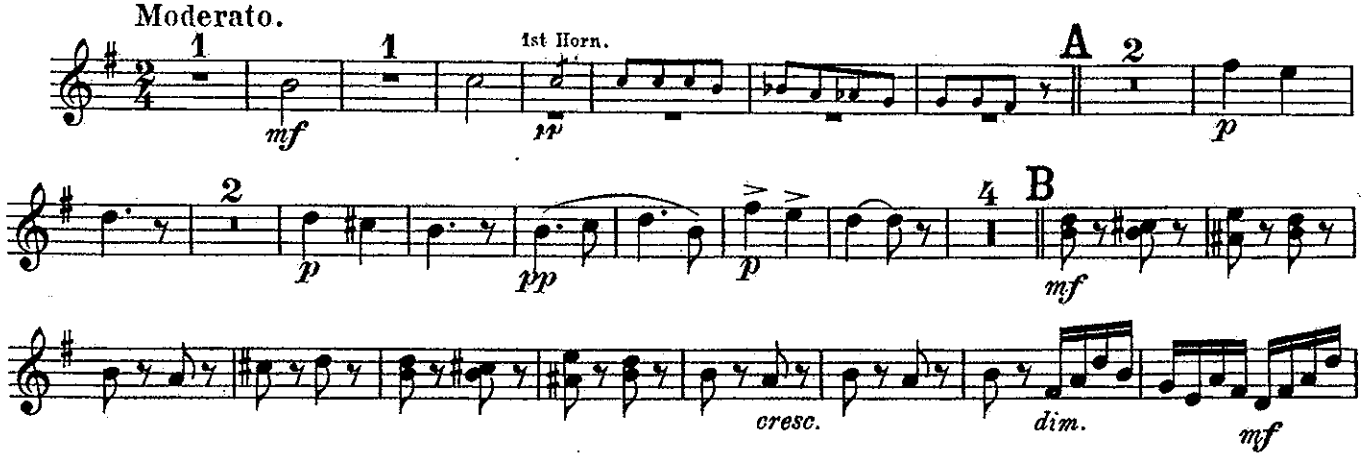

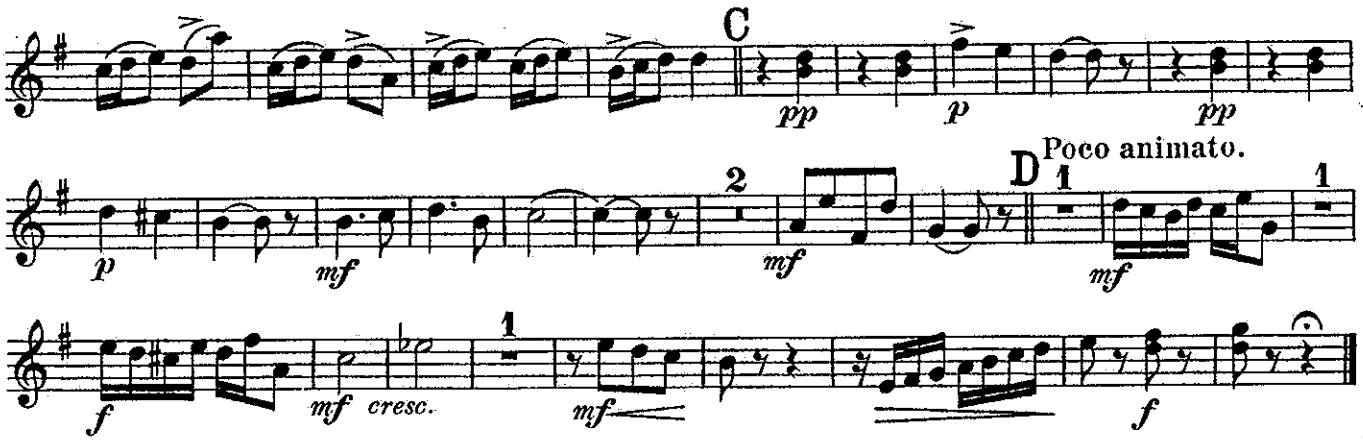

III.

FARANDOLE.

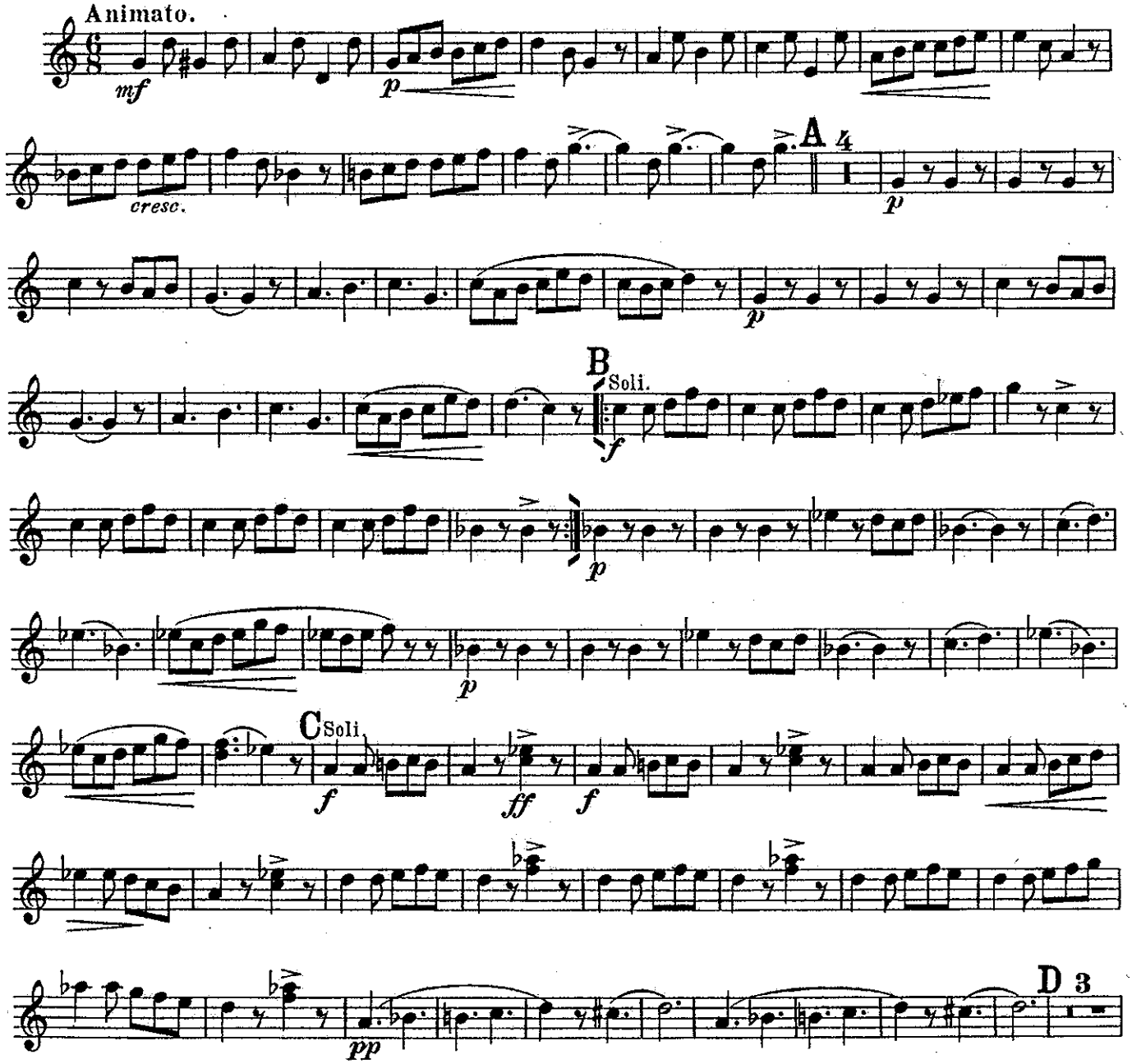

1st B♭ Cornet.

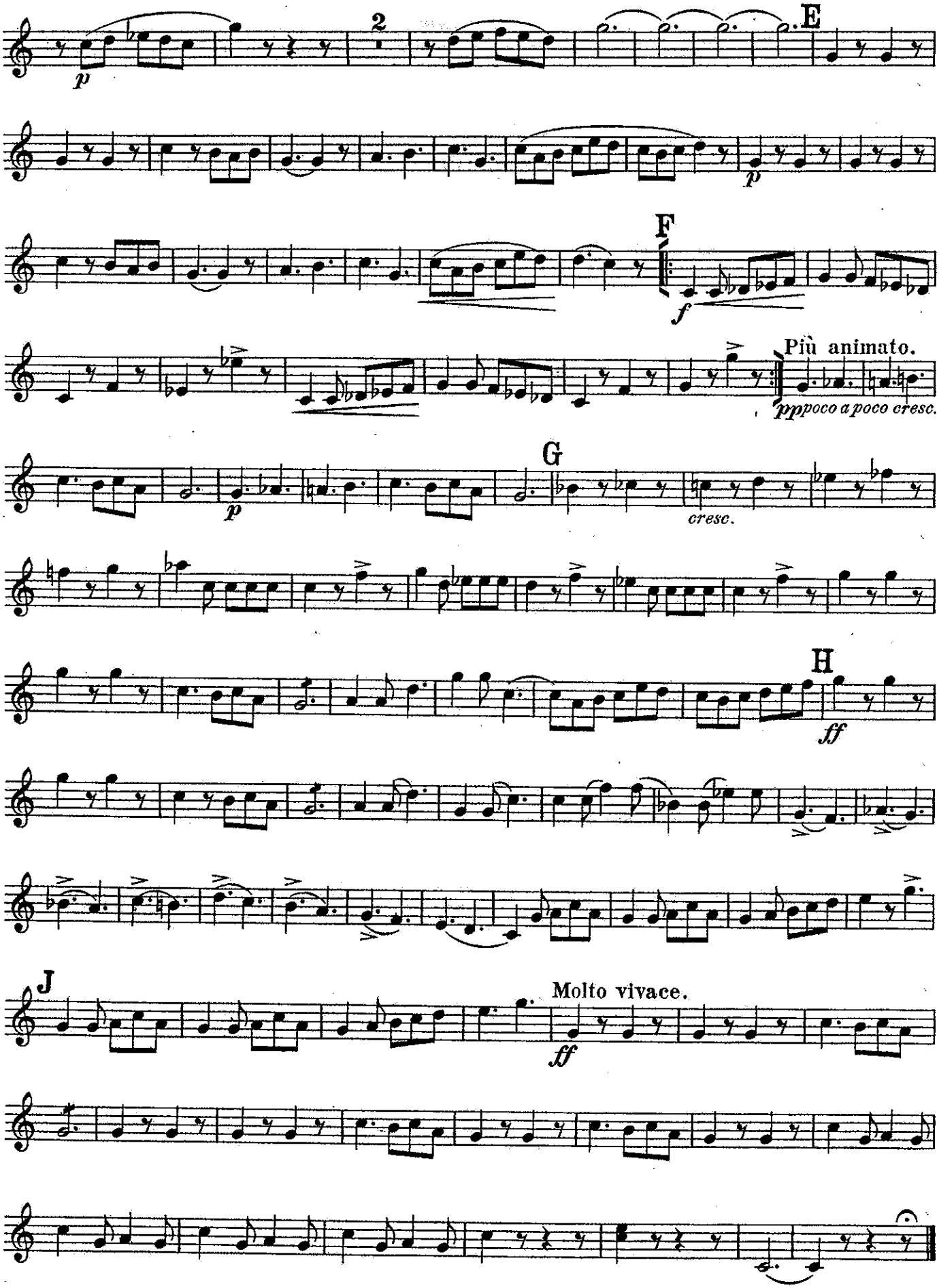
p
2
E
p
F
f
Più animato.
pp poco a poco cresc.
G
p
cresc.
H
ff
J
Molto vivace.
ff

SUITE
BY
RAOUL PUGNO.

2nd B♭ Cornet.

I.
VALSE LENTE.

Arranged for Military Band
by DAN GODFREY
Musical Director, Bournemouth.

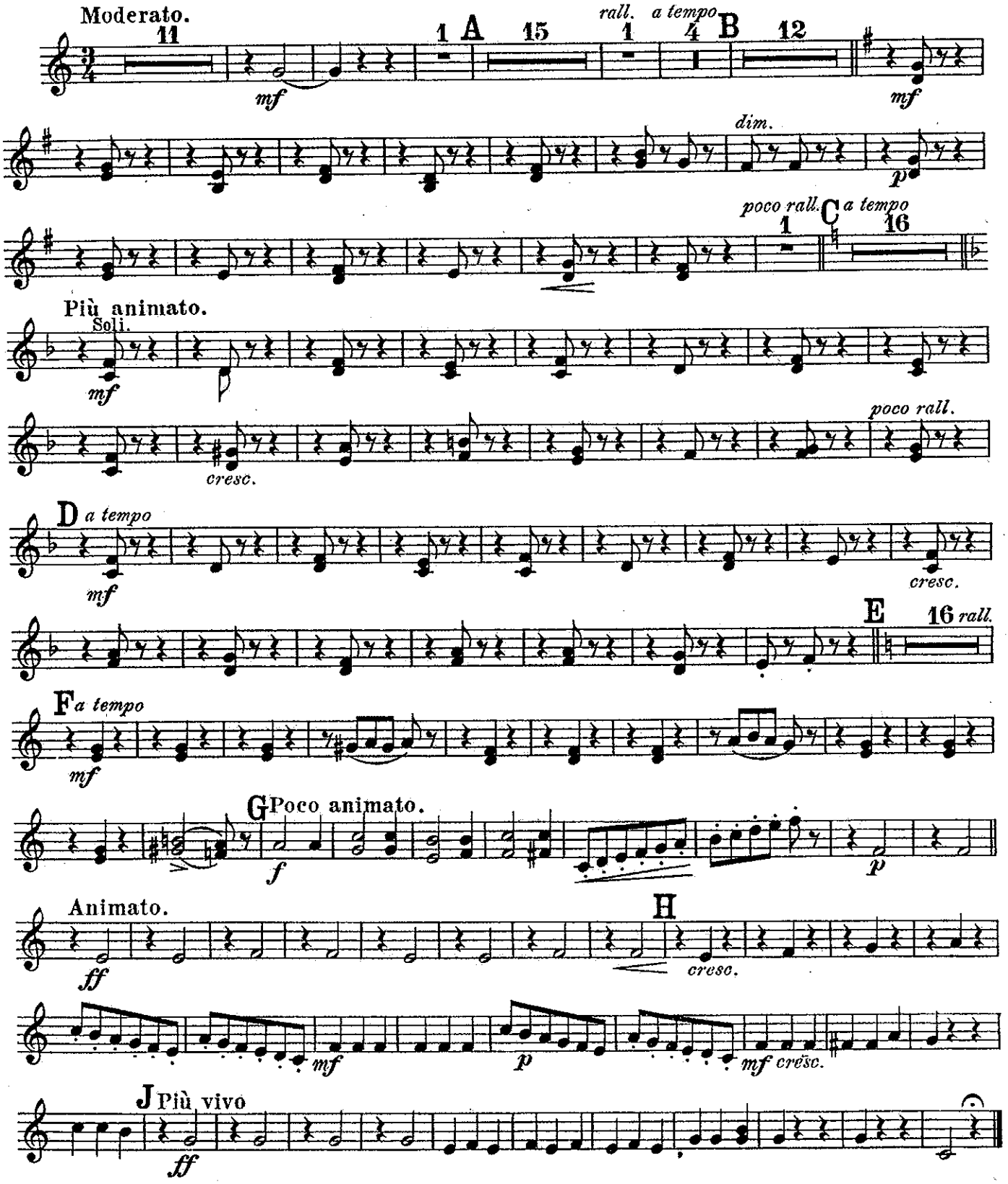

2nd B♭ Cornet.

II.

PULCHINELLA.

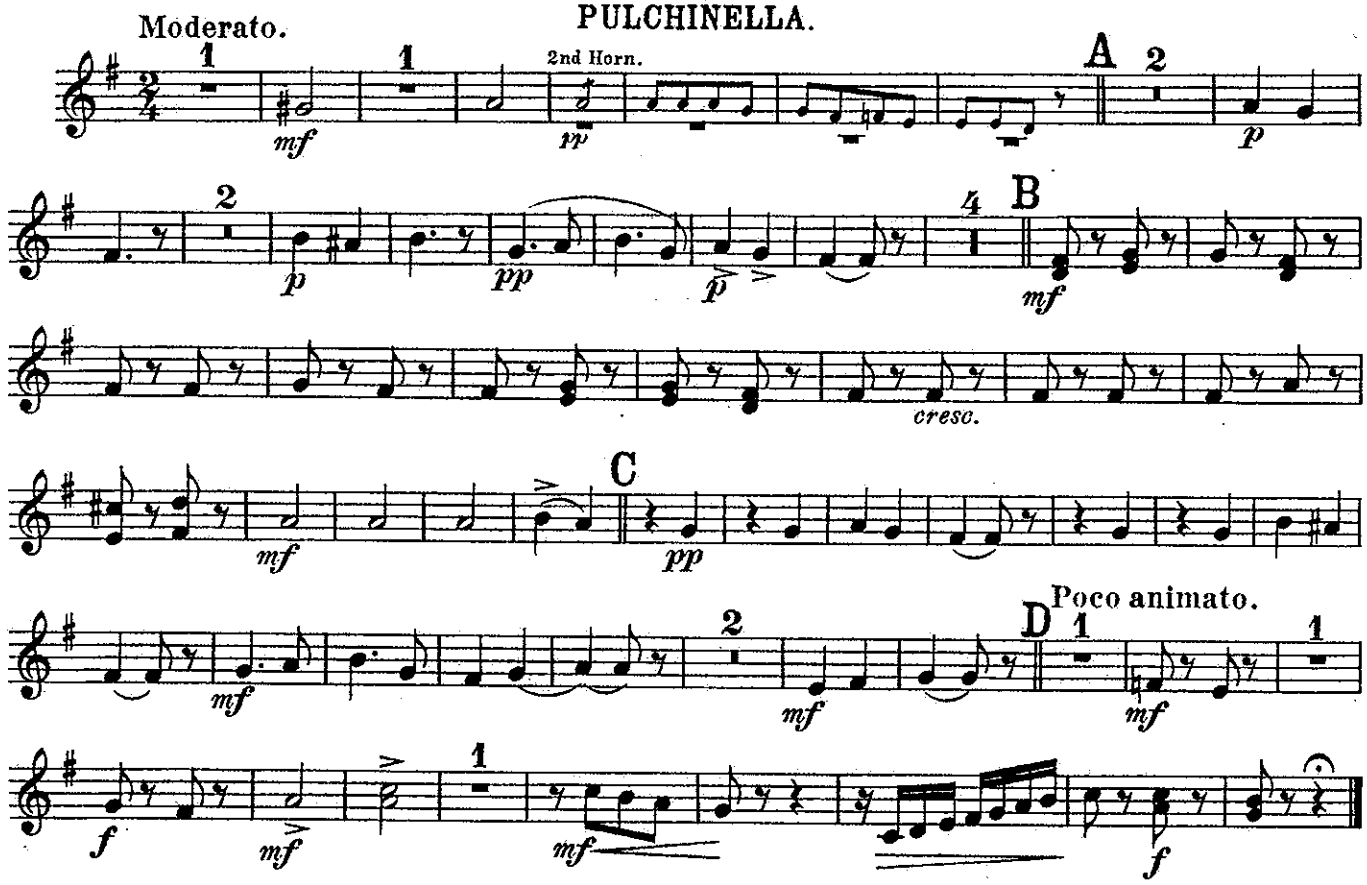

III.

FARANDOLE.

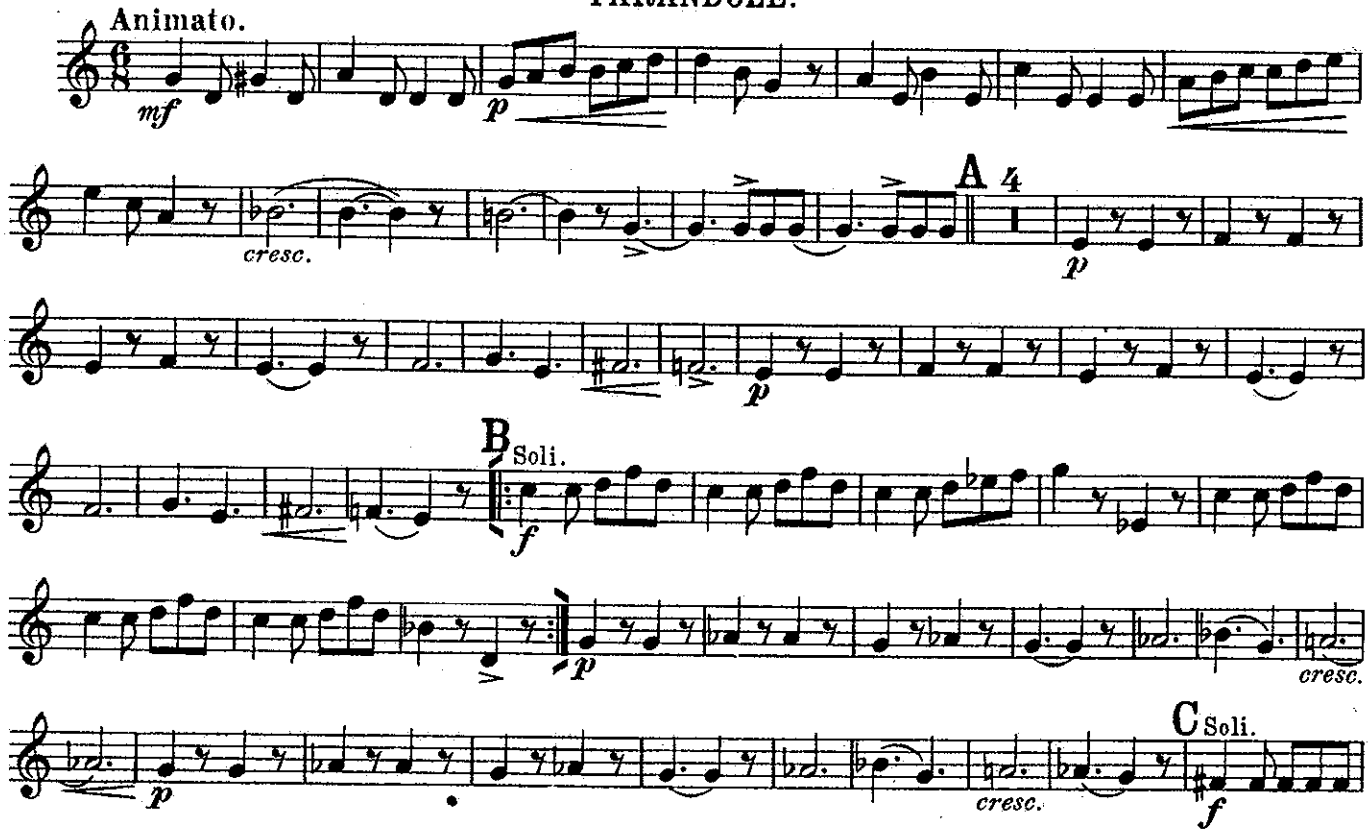

2nd B♭ Cornet.

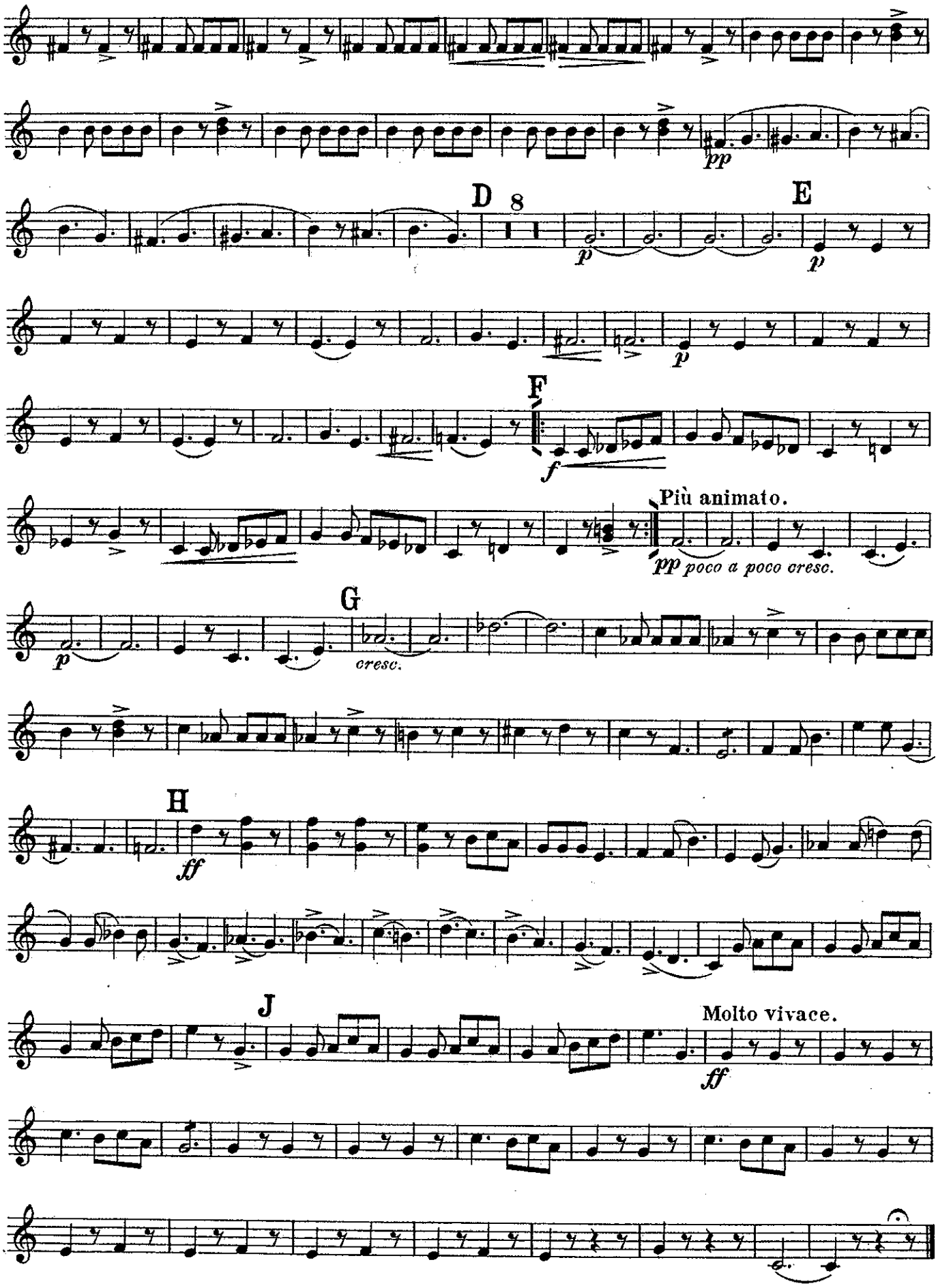
pp
D
8
p
E
p
p
F
f
Più animato.
pp poco a poco cresc.
p
G
cresc.
H
ff
J
Molto vivace.
ff

SUITE

BY

RAOUL PUGNO

E♭ Trumpets.

I.

VALSE LENTE.

Arranged for Military Band
by DAN GODFREY
Musical Director, Bournemouth.

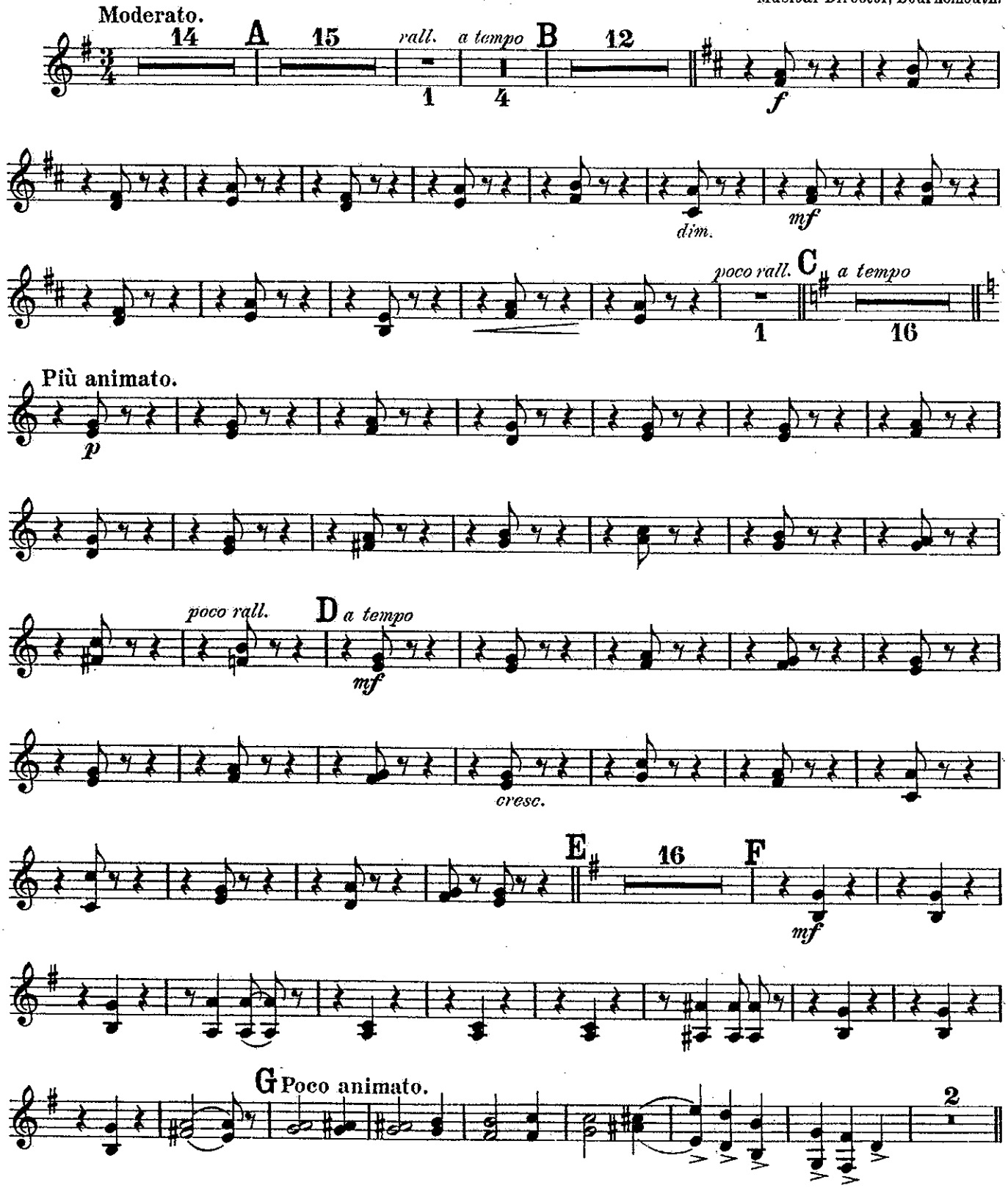

HAWKES & SON, Denman Street, Piccadilly Circus, LONDON, W.

Printed by Hawkes & Son, Leipzig.

E♭ Trumpets.

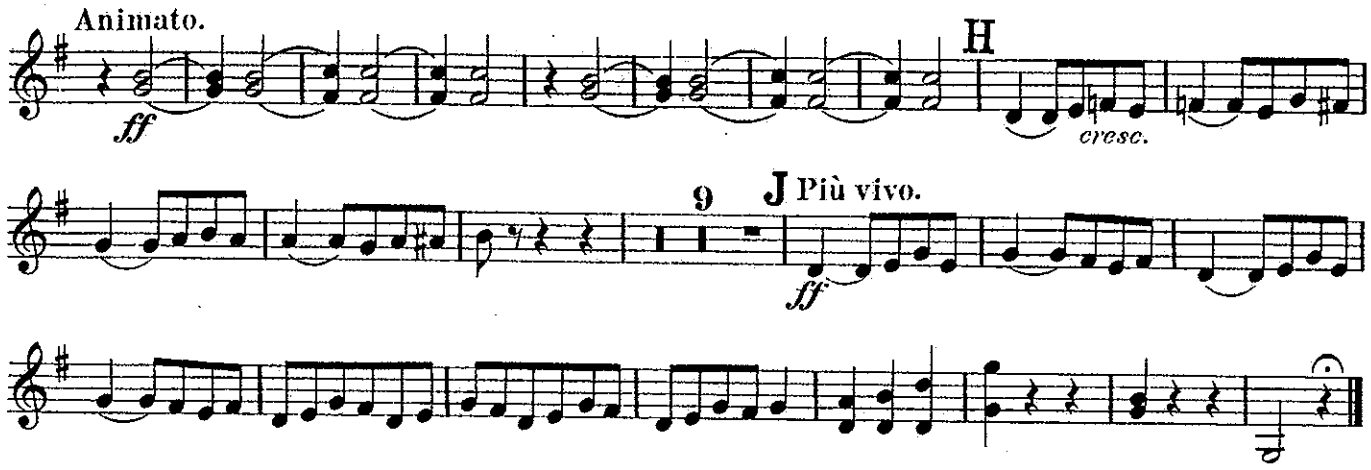

II.

PULCHINELLA.

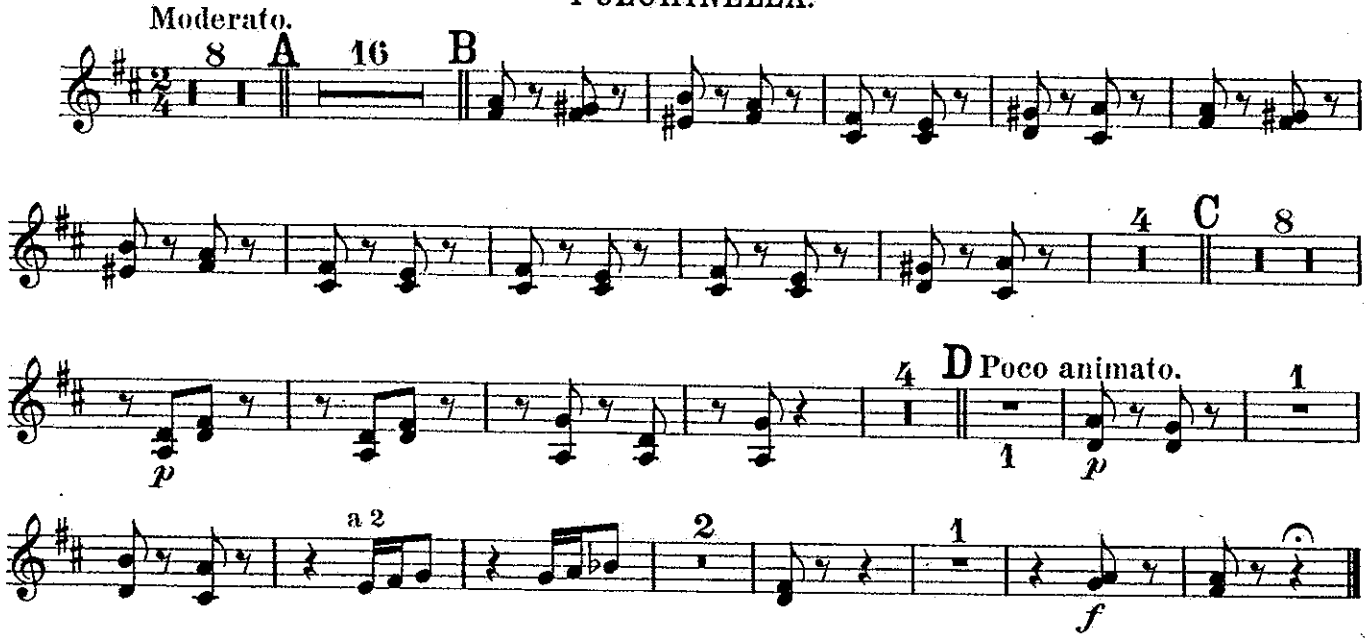

III.

FARANDOLE.

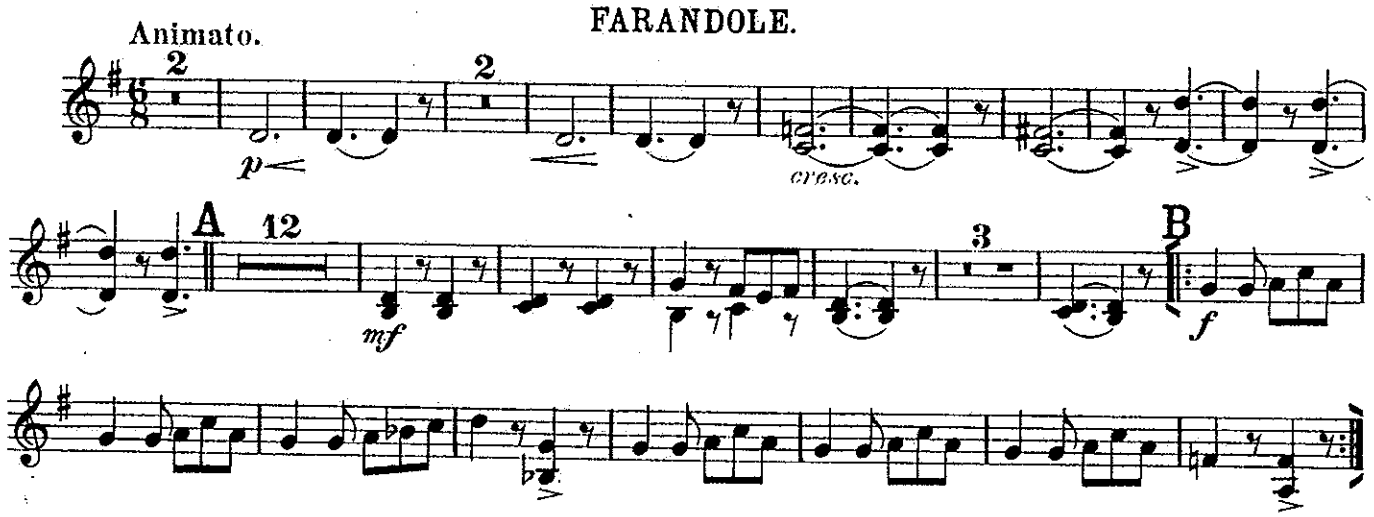

E♭ Trumpets.

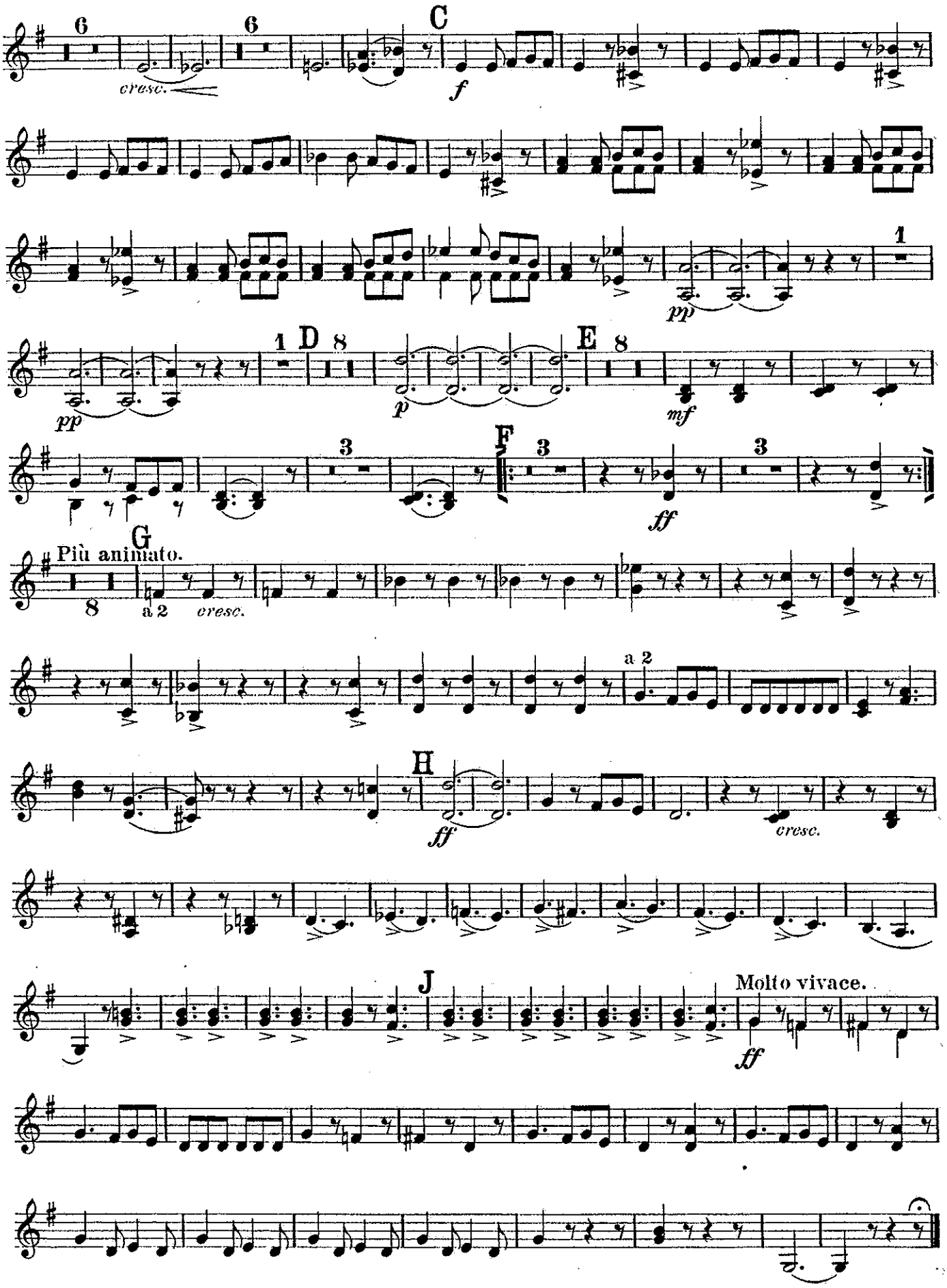
6
cresc.
6
C
f
pp
1
D
8
p
E
8
mf
pp
1
3
F
3
ff
3
G
Più animato.
8
a 2
cresc.
a 2
H
ff
cresc.
J
Molto vivace.
ff

SUITE

BY

RAOUL PUGNO.

1st and 2nd E♭ Horns.

I.

VALSE LENTE.

Arranged for Military Band
by DAN GODFREY
Musical Director, Bournemouth.

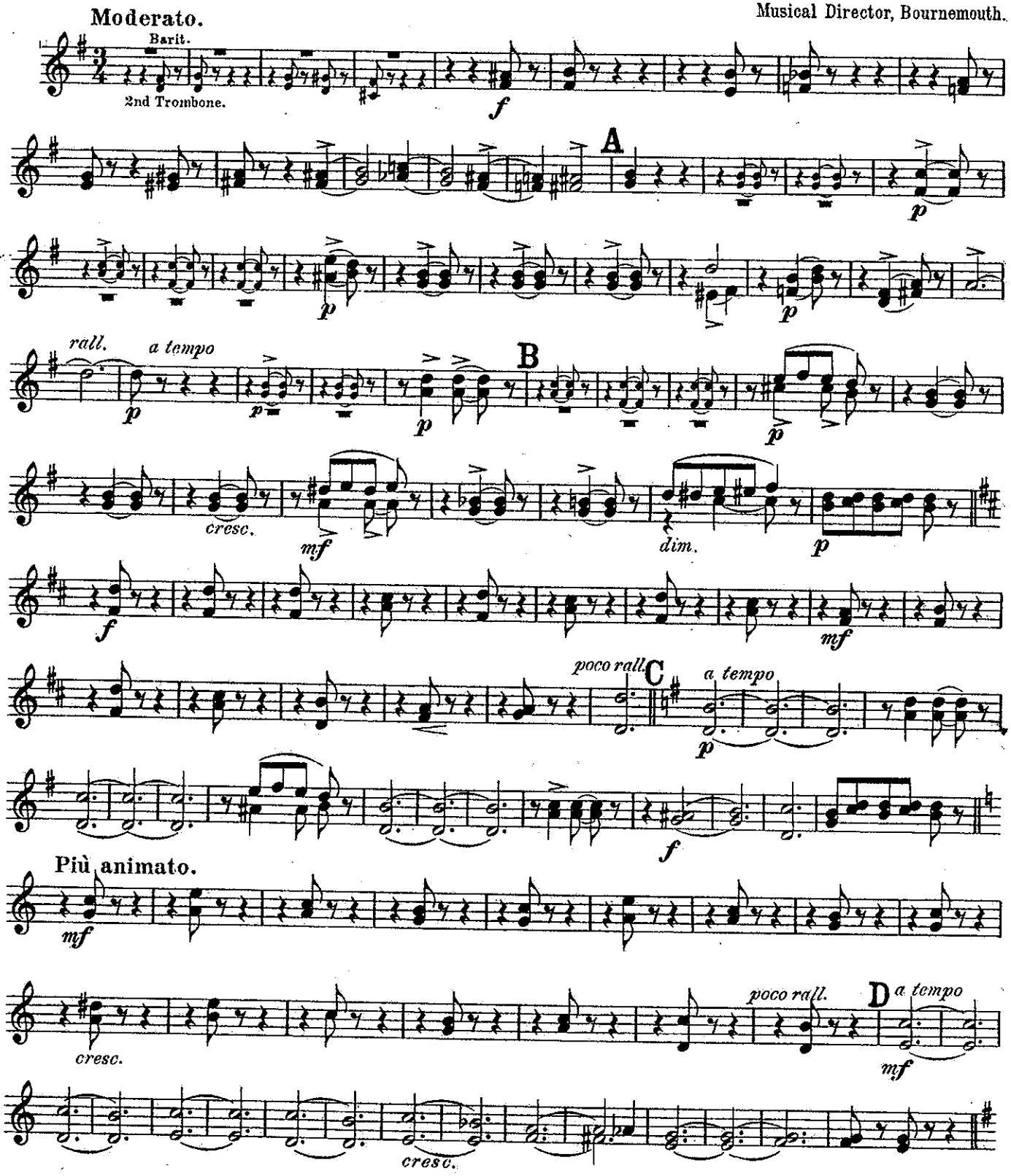

1st and 2nd E♭ Horns.

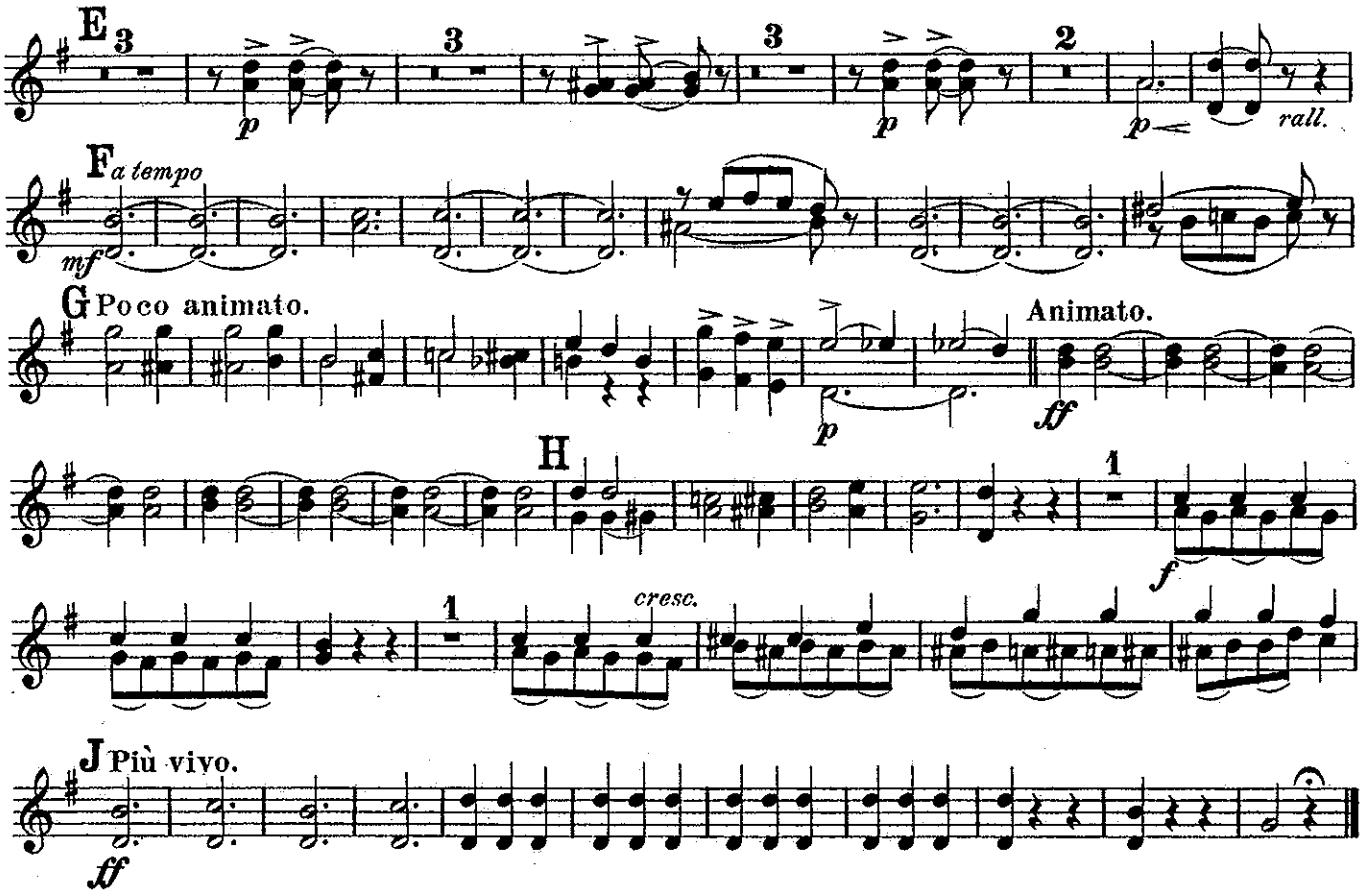

II.

PULCHINELLA.

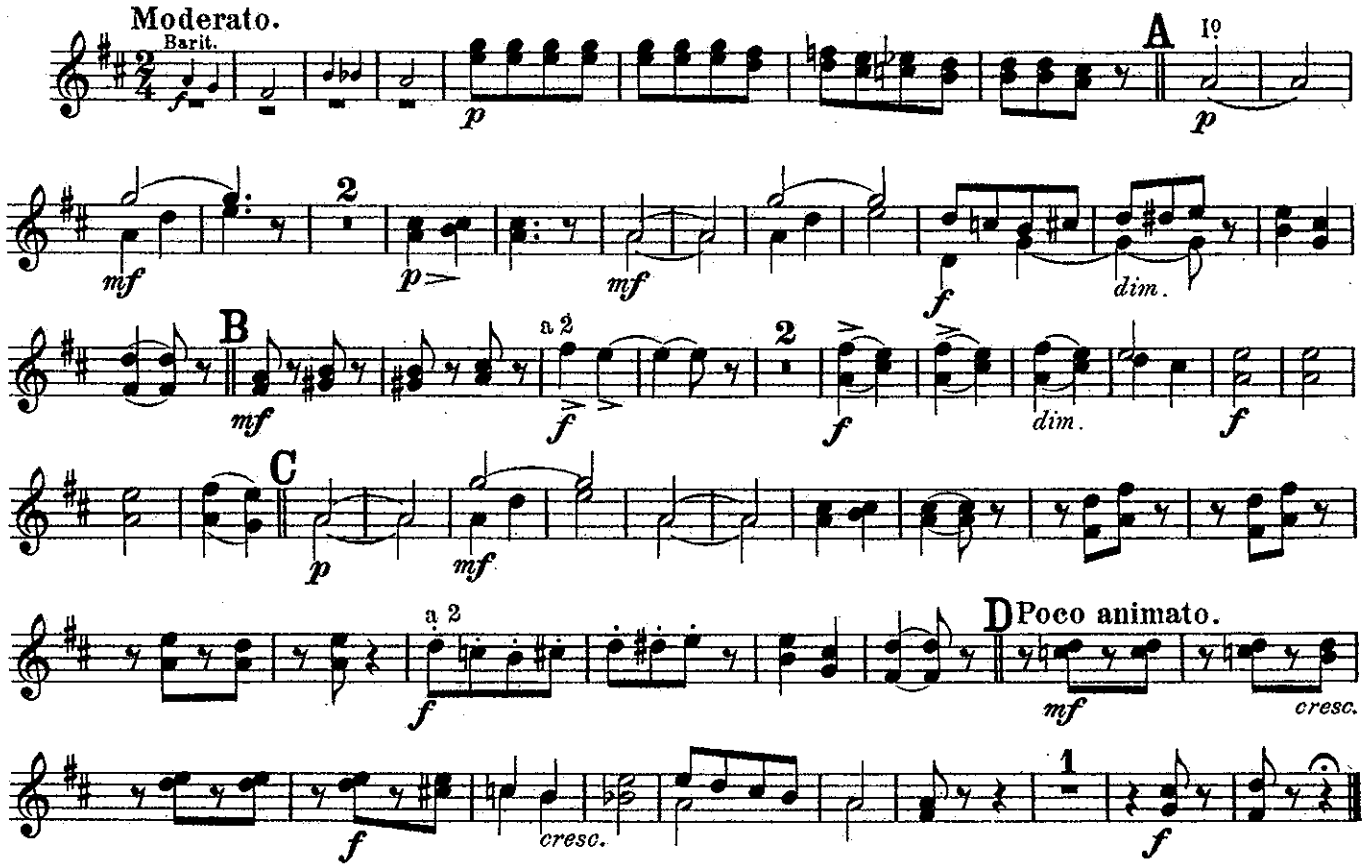

III.

FARANDOLE.

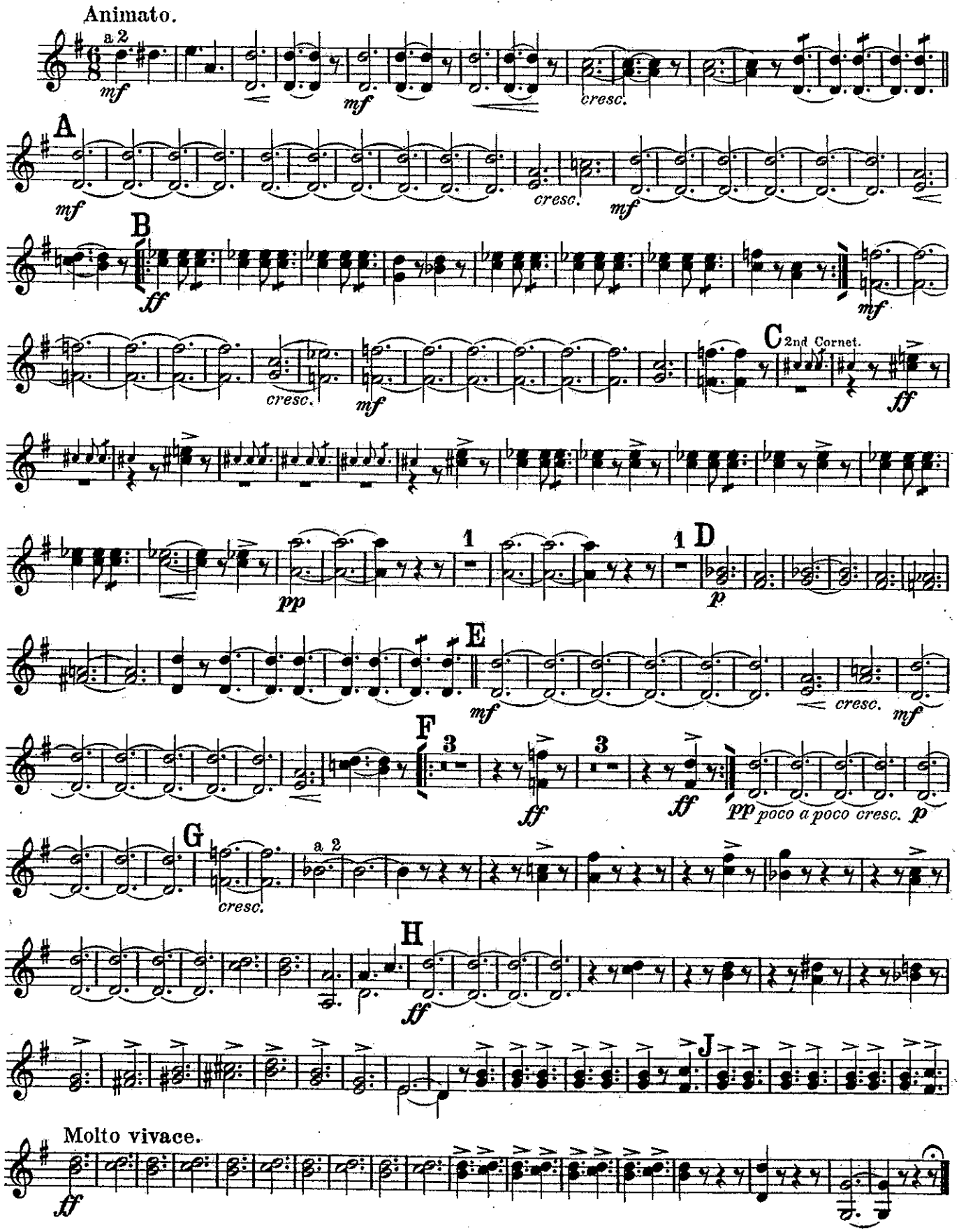

SUITE

BY

RAOUL PUGNO.

3rd and 4th E♭ Horns.

I.

VALSE LENTE.

Arranged for Military Band
by DAN GODFREY
Musical Director, Bournemouth.

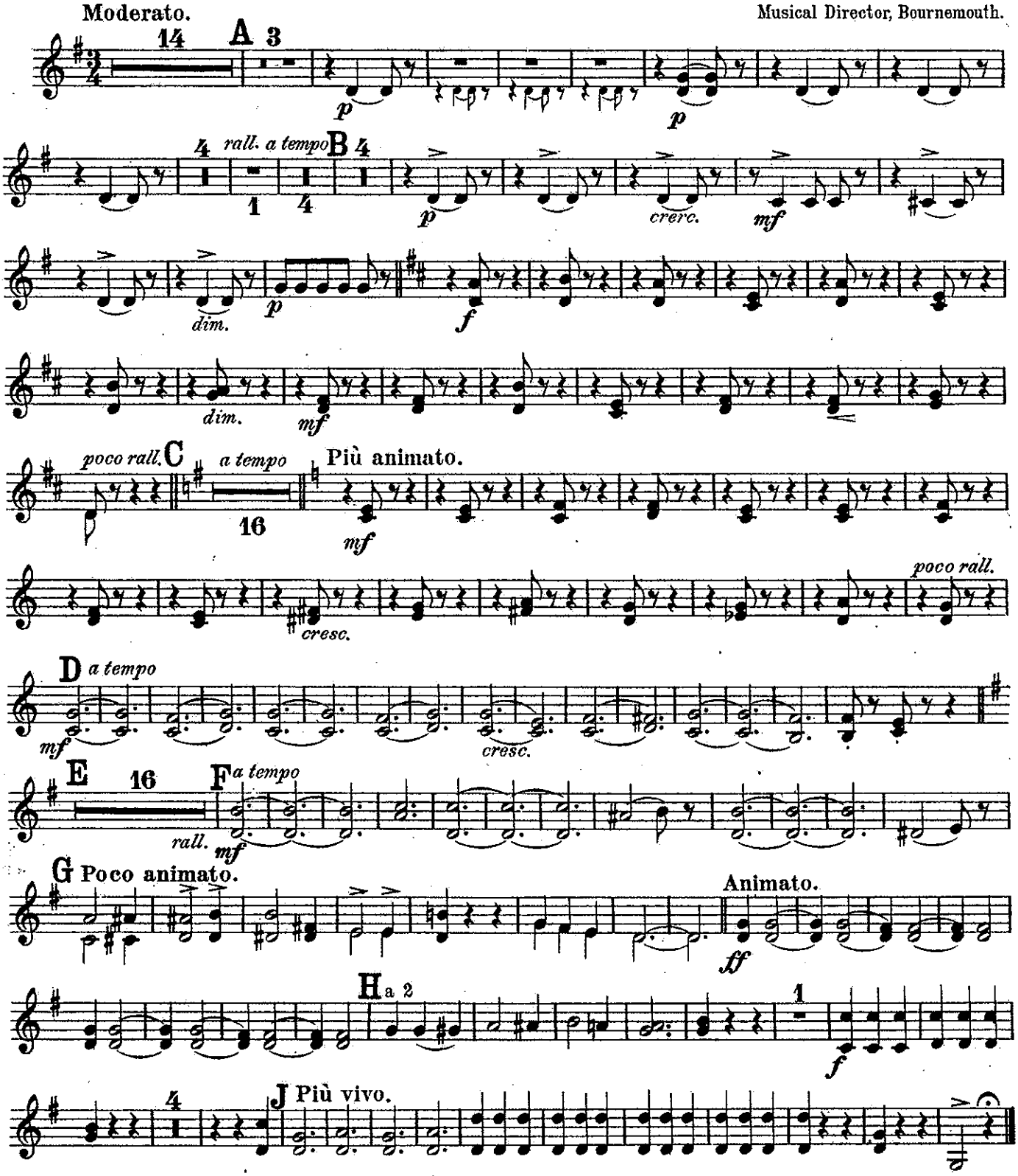

3rd and 4th E♭ Horns.

II

PULCHINELLA.

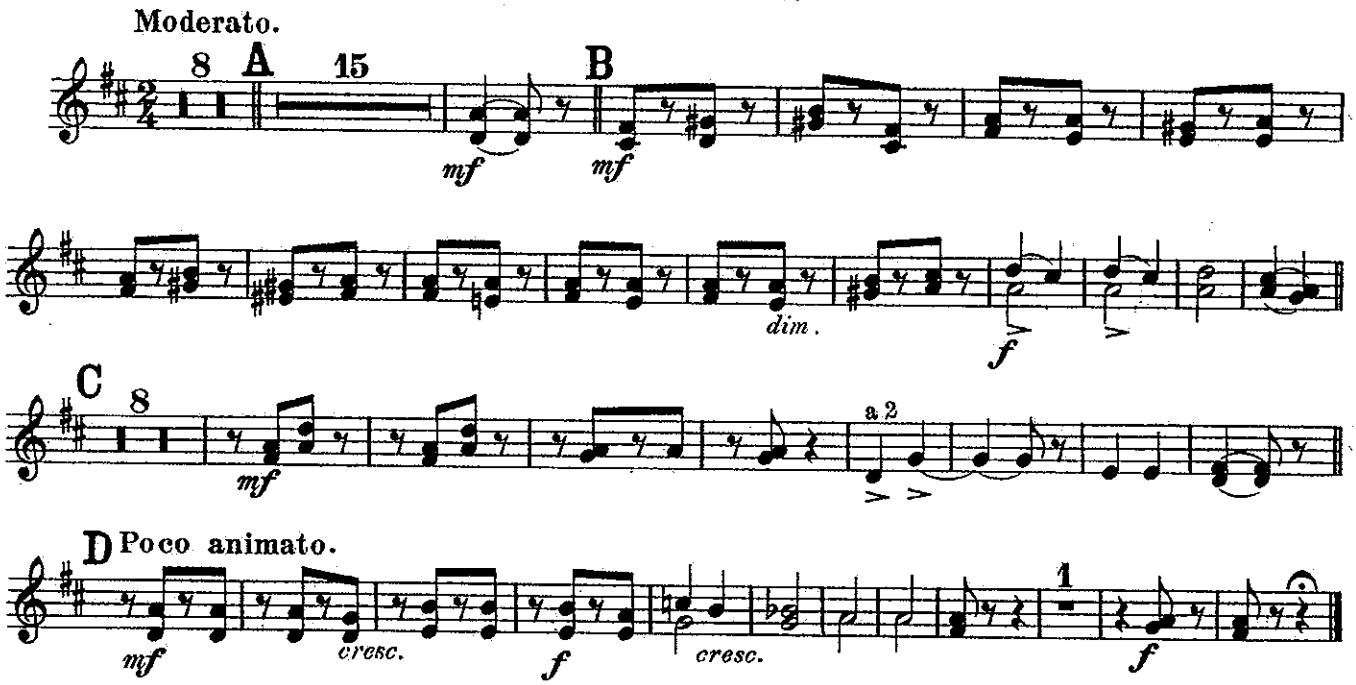

III.

FARANDOLE.

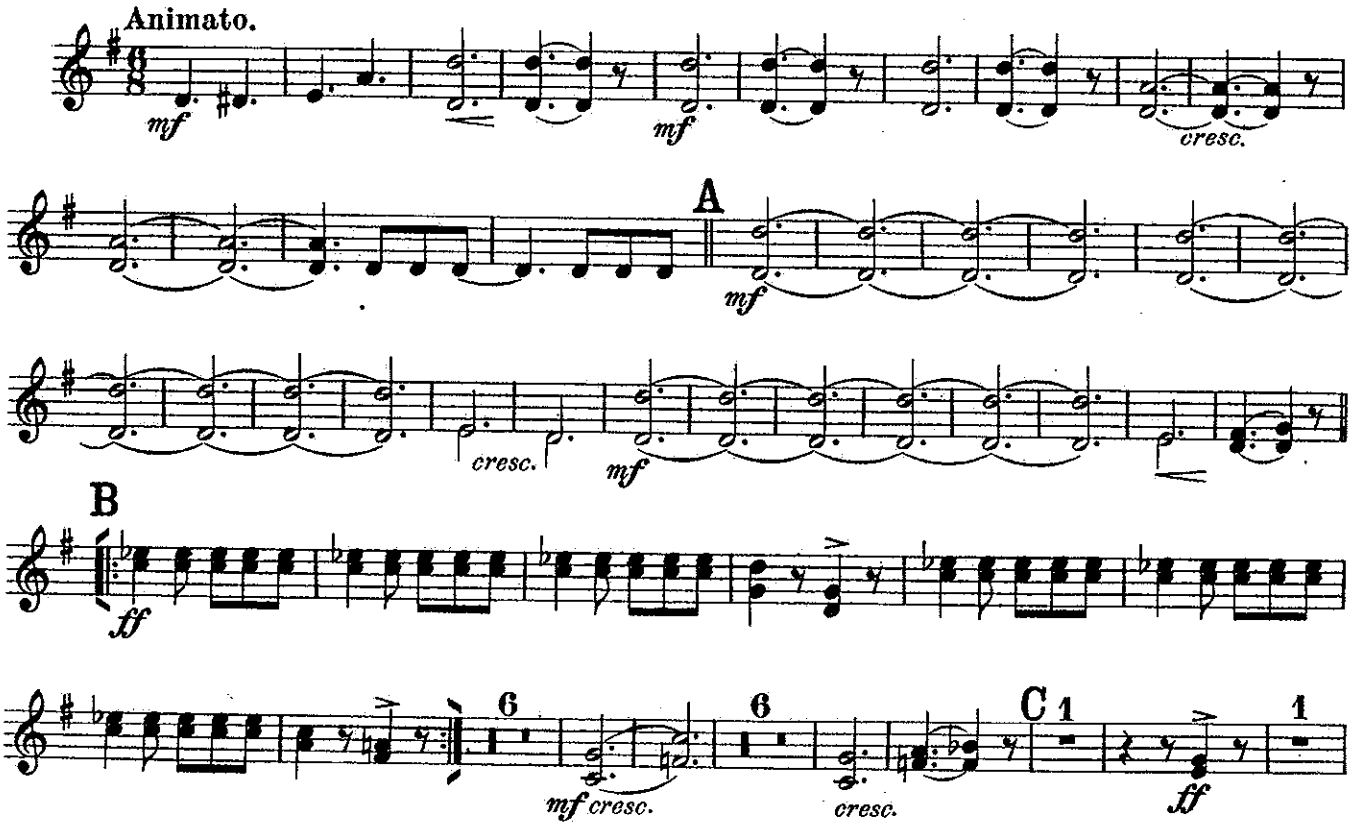

3rd and 4th E♭ Horns.

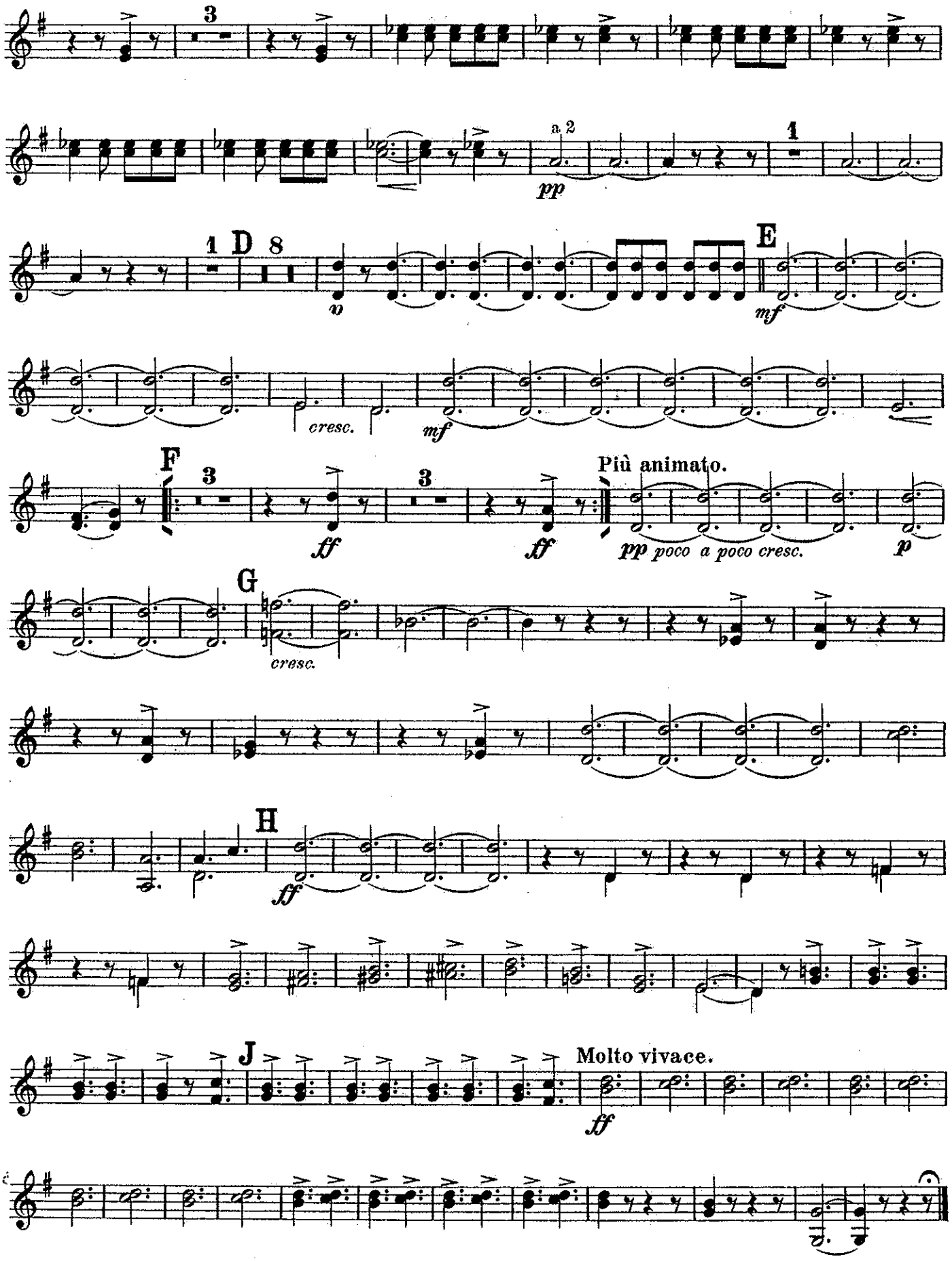

SUITE

BY

RAOUL PUGNO

1st Trombone.

I.

VALSE LENTE.

Arranged for Military Band
by DAN GODFREY
Musical Director, Bournemouth.

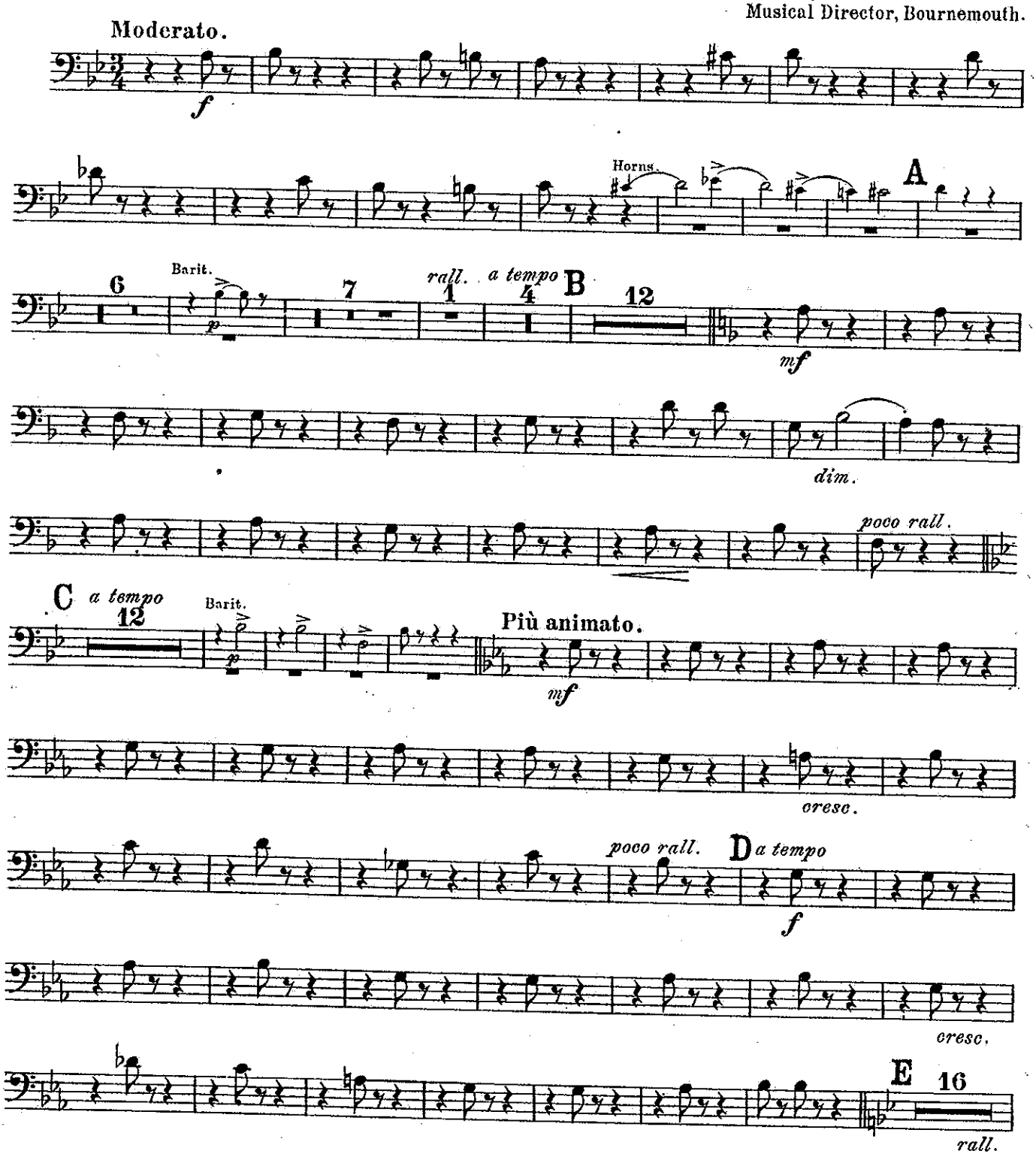

HAWKES & SON, Denman Street, Piccadilly Circus, LONDON. W.

Printed by Hawkes & Son, Leipzig.

1st Trombone.

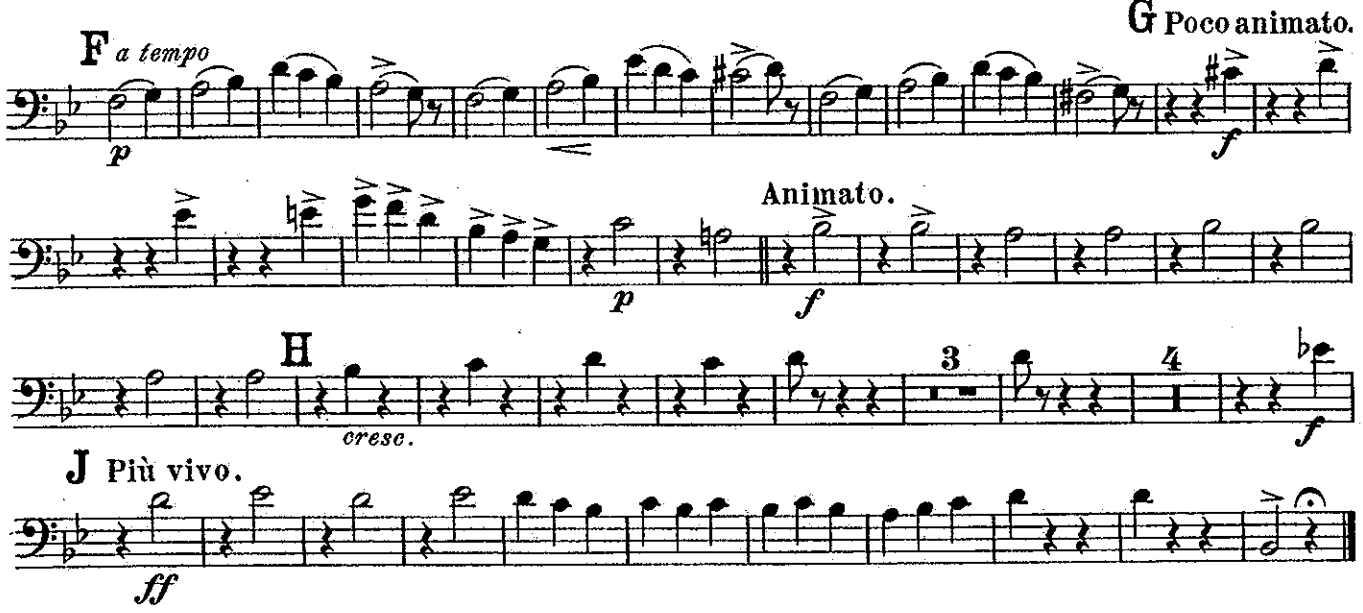

II.

PULCHINELLA.

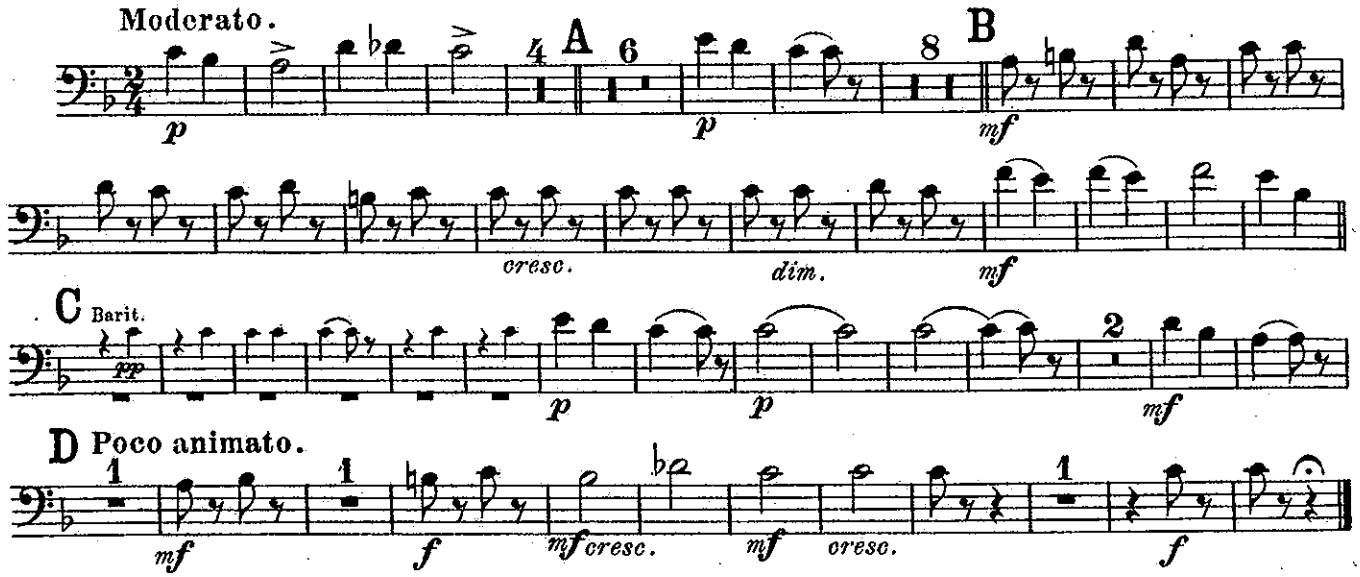

III.

FARANDOLE.

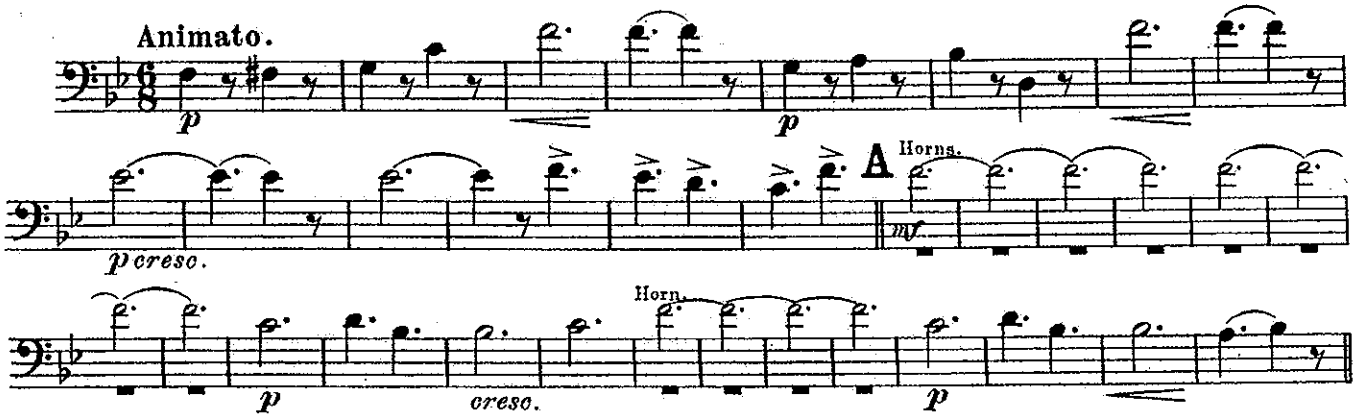

1st Trombone.

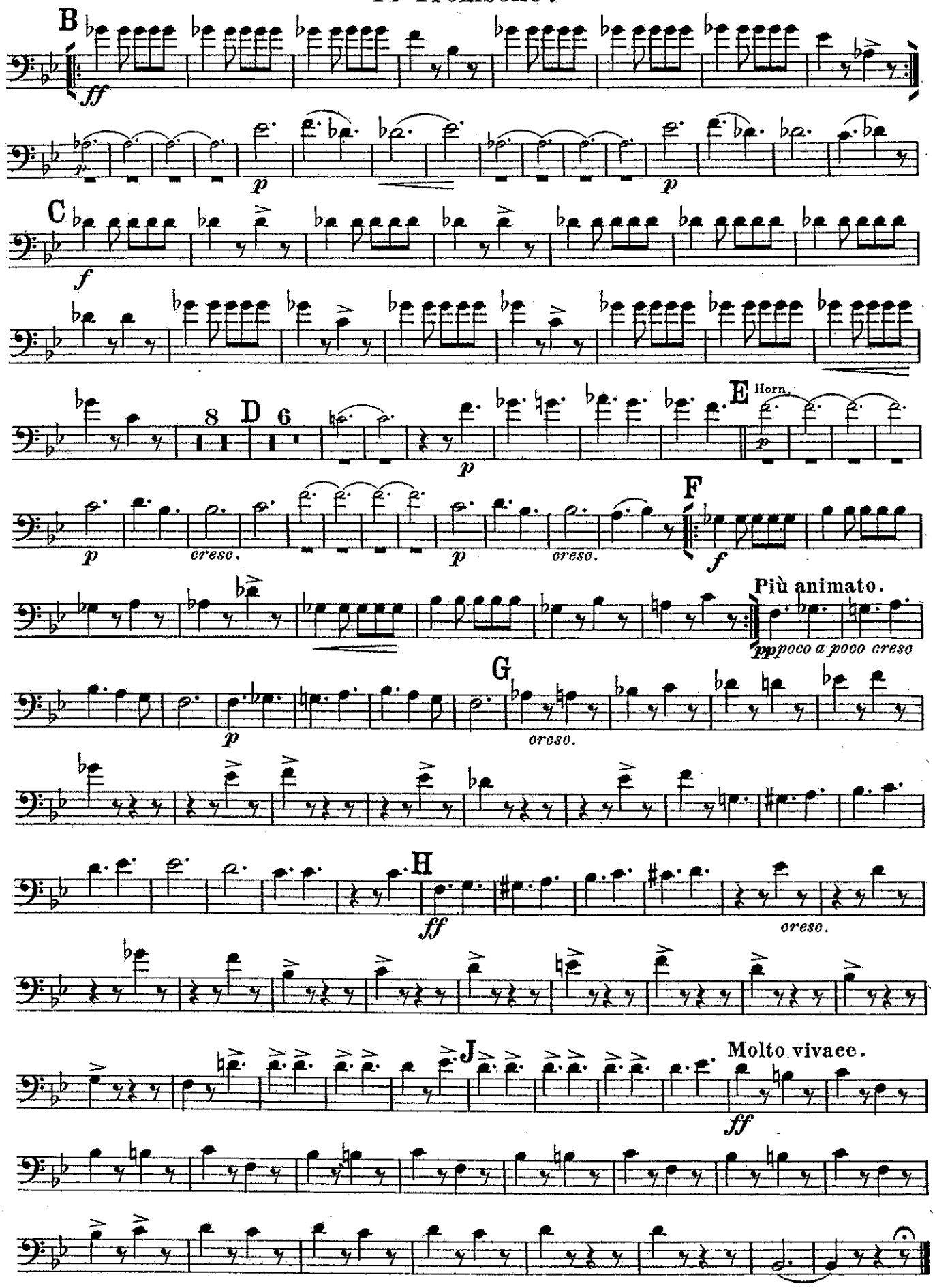

SUITE

BY

RAOUL PUGNO

2nd Trombone.

I.

VALSE LENTE.

Arranged for Military Band
by DAN GODFREY
Musical Director, Bournemouth.

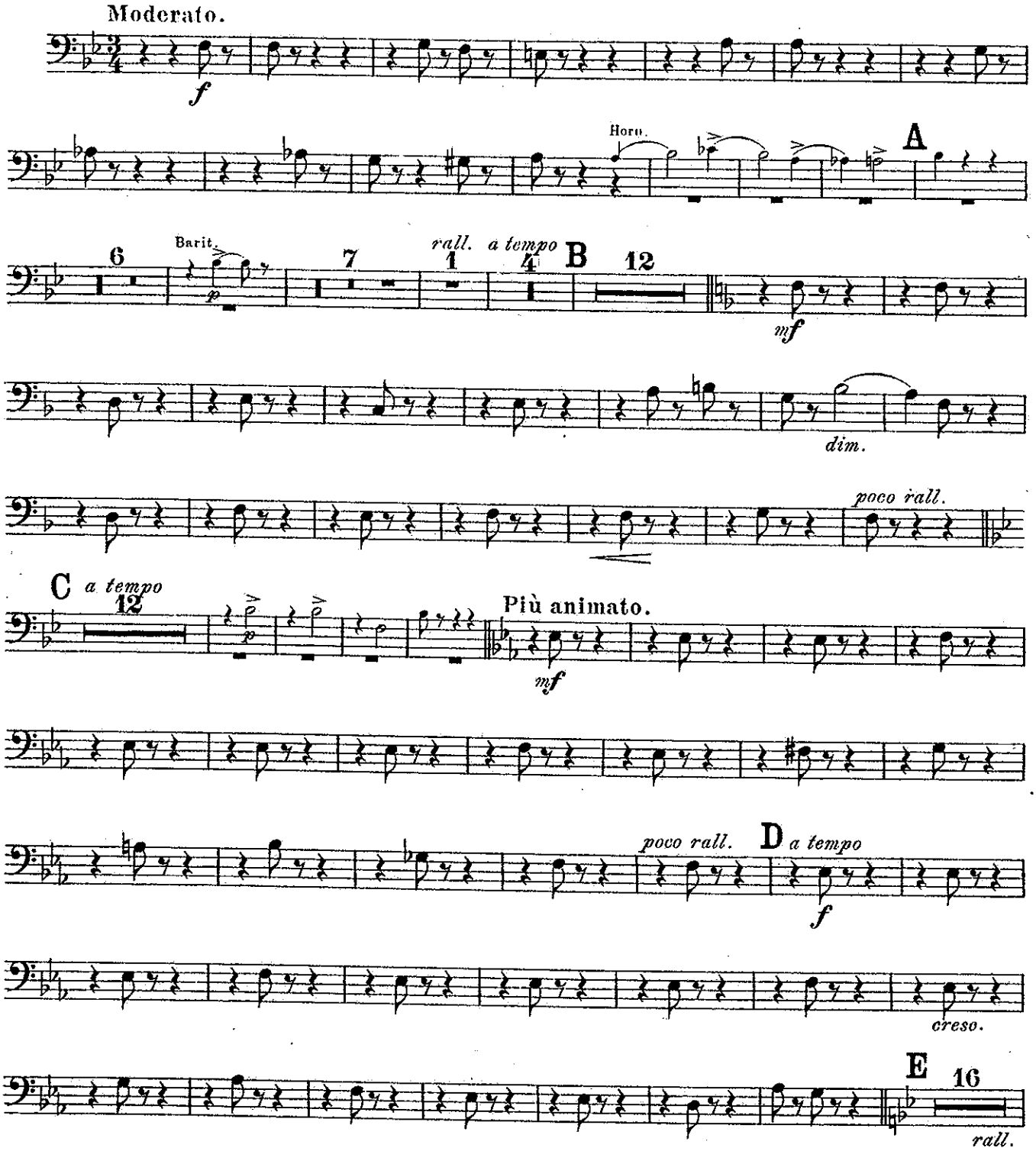

HAWKES & SON, Denman Street, Piccadilly Circus, LONDON, W.

Printed by Hawkes & Son, Leipzig.

2nd Trombone.

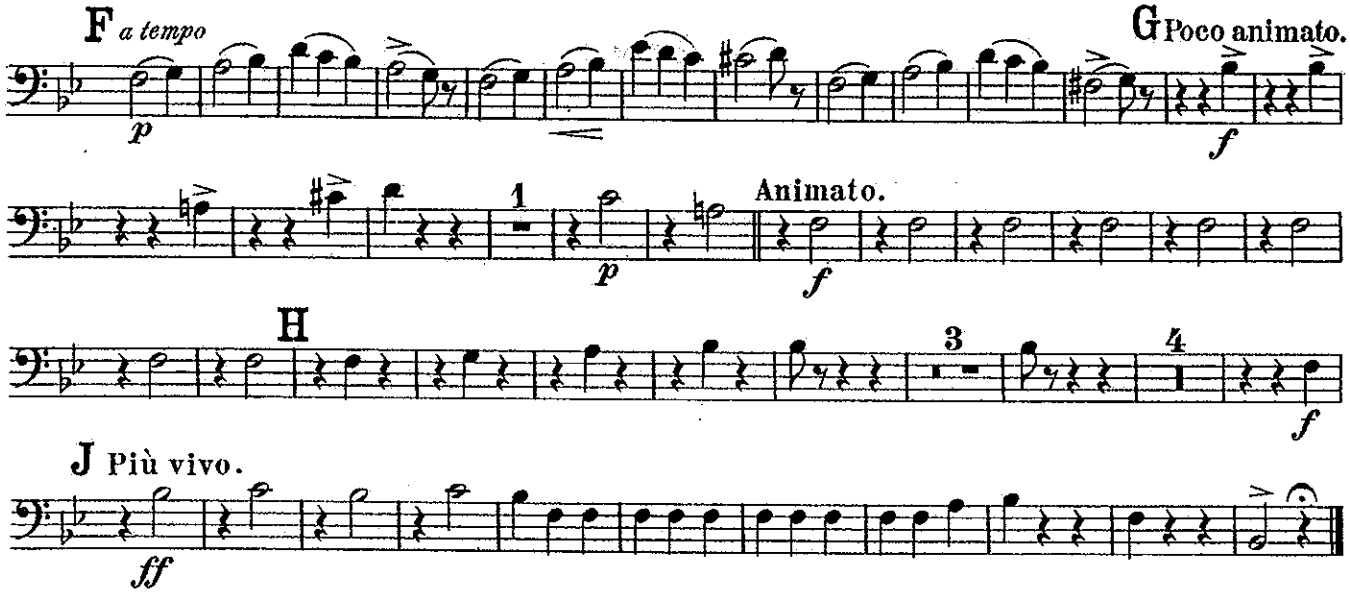

II.

PULCHINELLA.

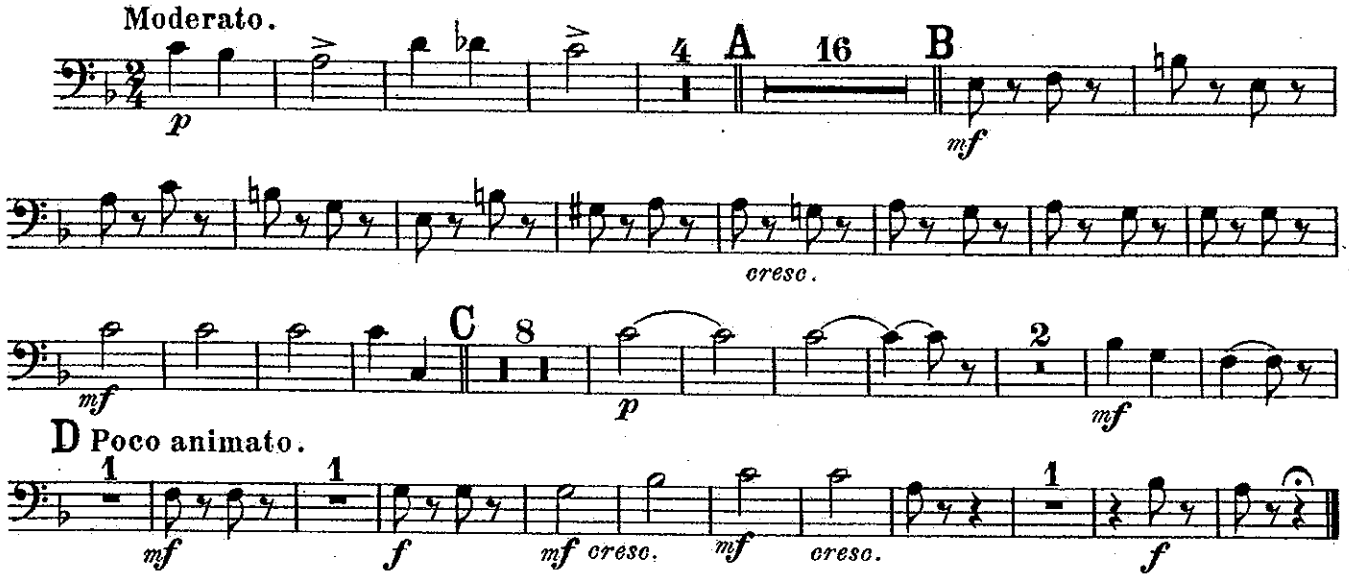

III.

FARANDOLE.

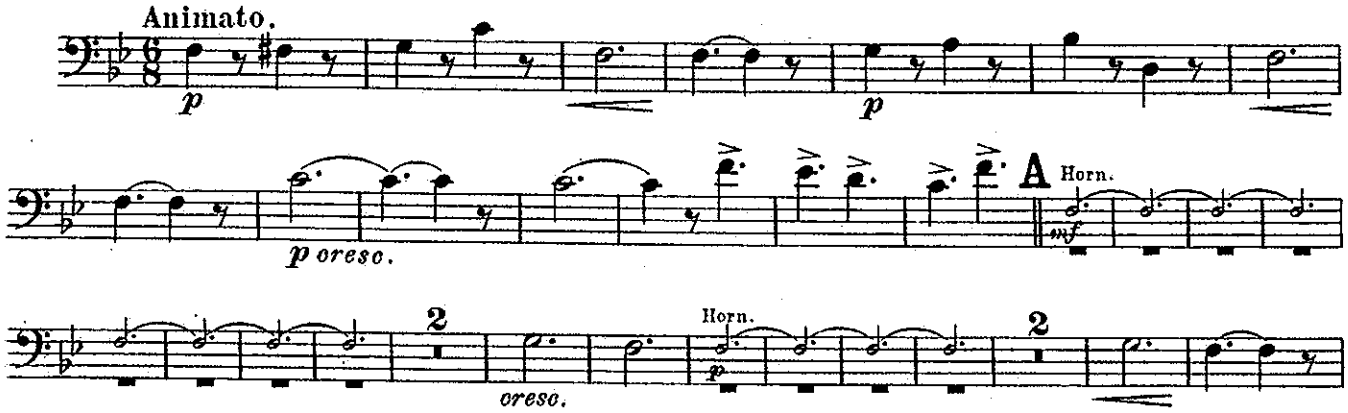

2nd Trombone.

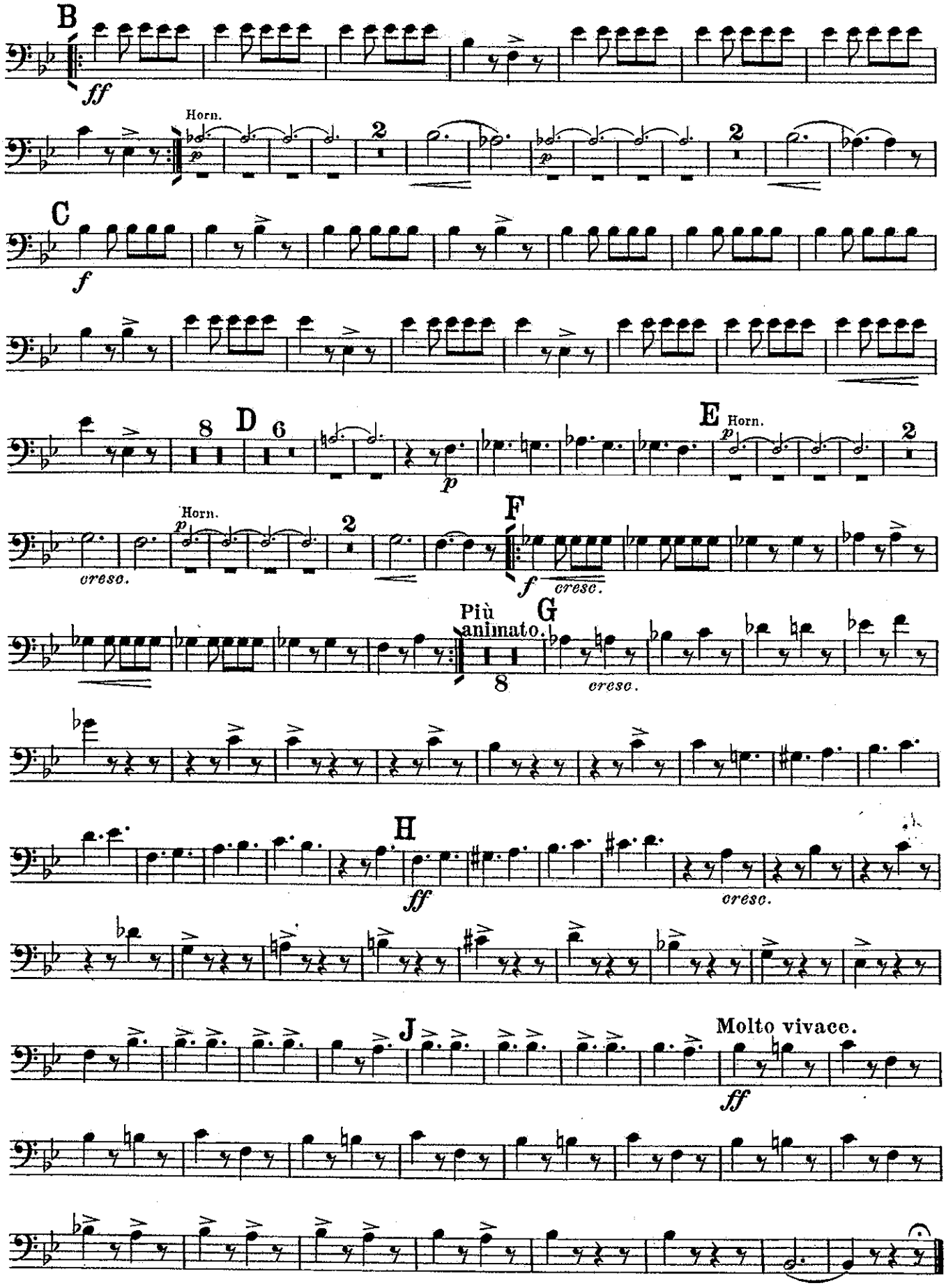

SUITE

BY

RAOUL PUGNO

Bass Trombone.

I.

VALSE LENTE.

Arranged for Military Band
by DAN GODFREY
Musical Director, Bournemouth.

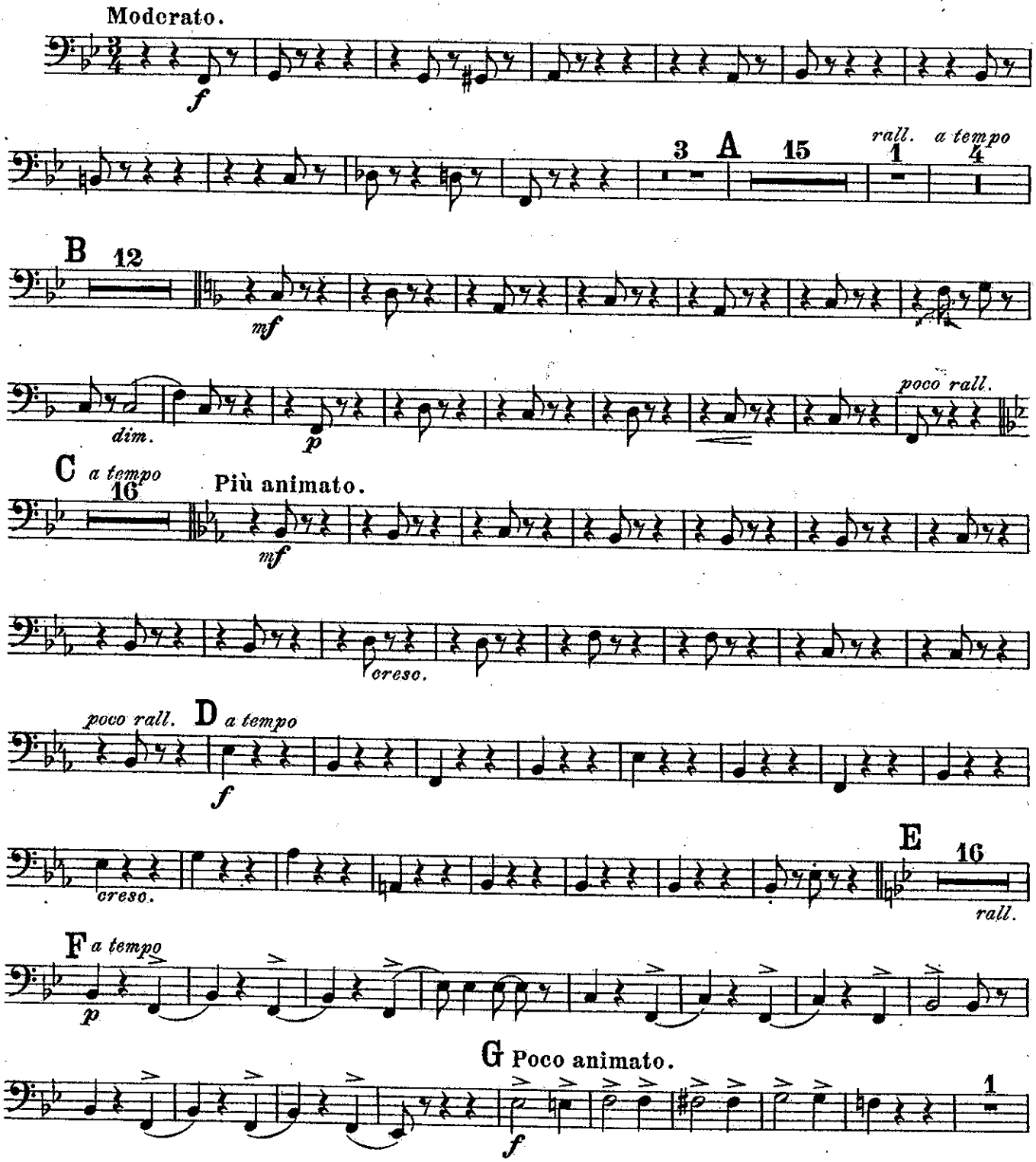

HAWKES & SON, Denman Street, Piccadilly Circus, LONDON, W.

Printed by Hawkes & Son, Leipsig.

Bass Trombone.

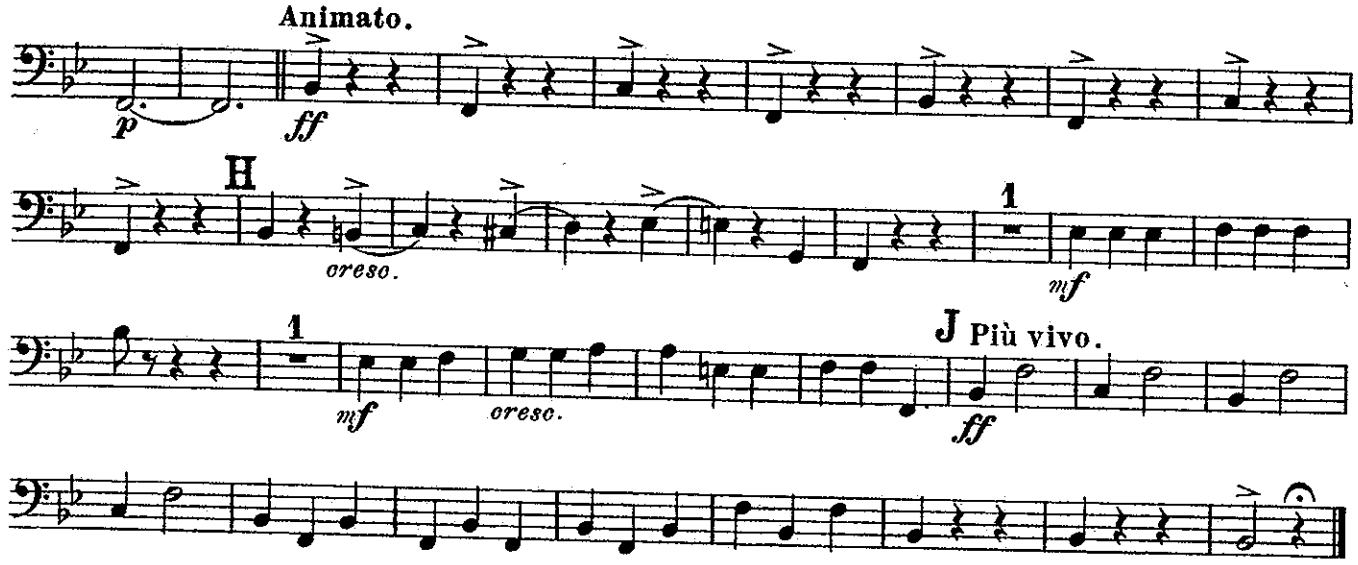

II.

PULCHINELLA.

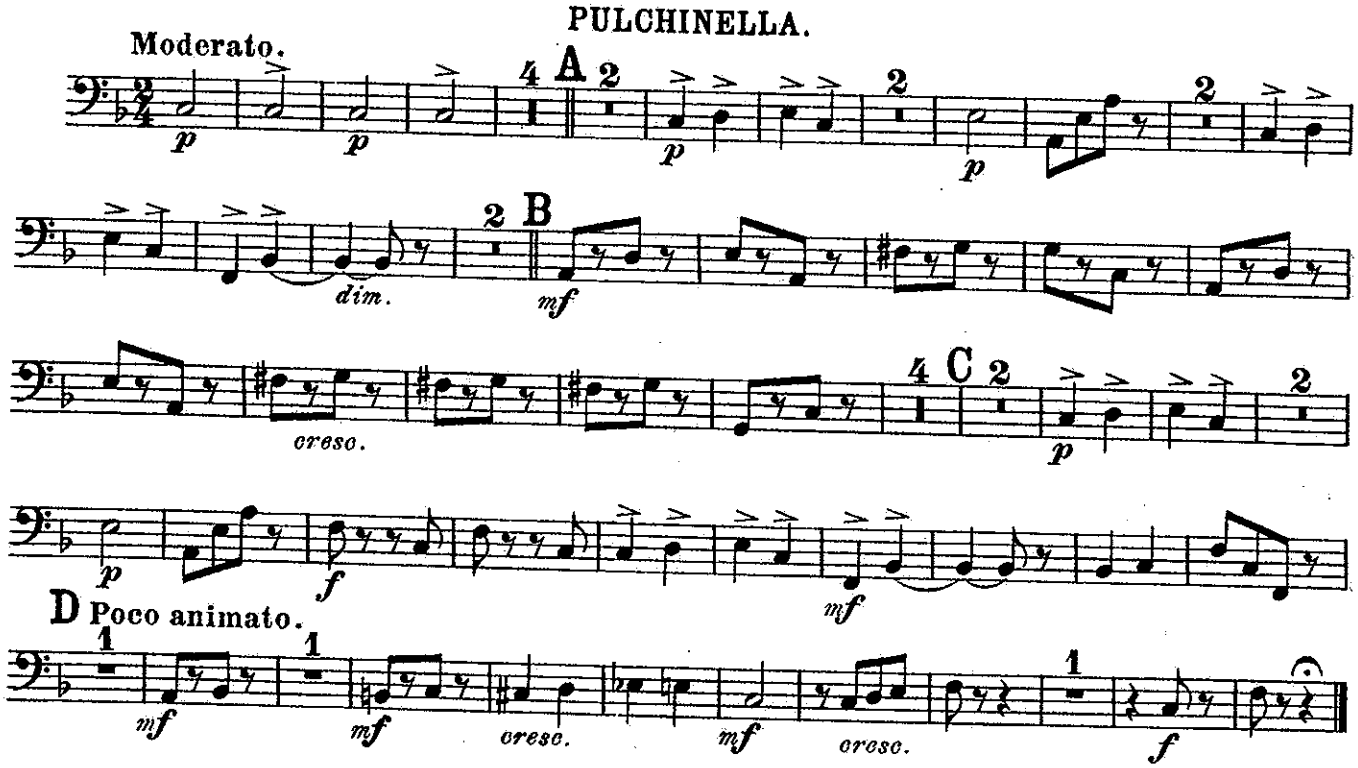

III.

FARANDOLE.

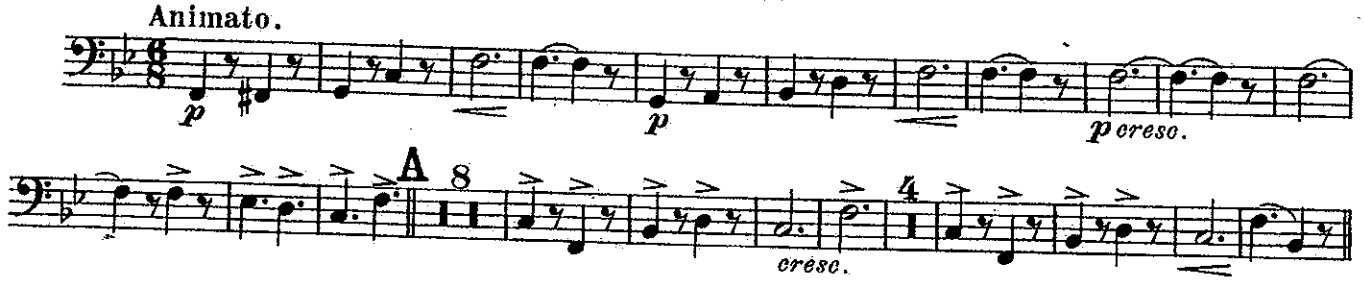

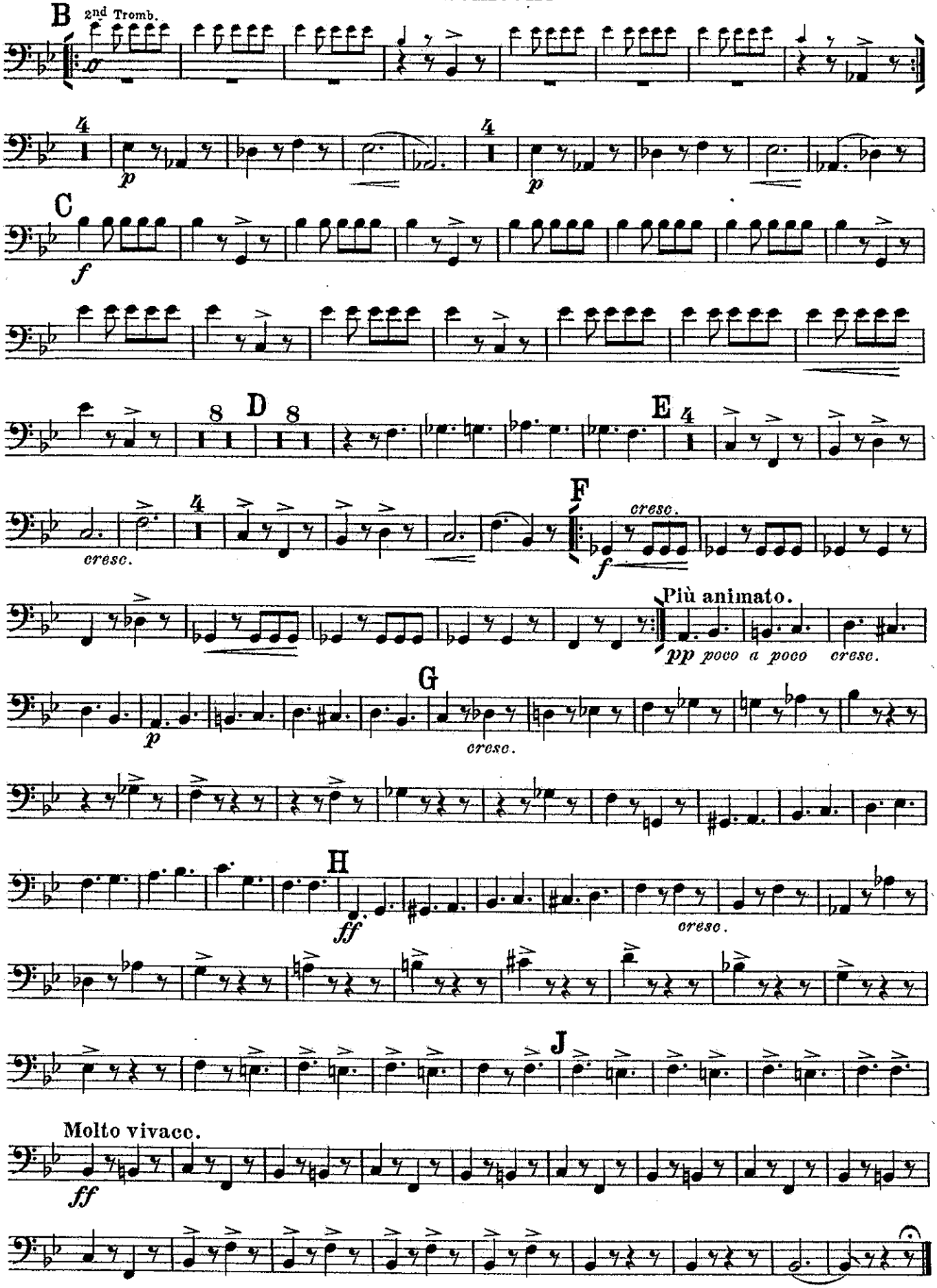
B
2nd Tromb.
p
C
f
D
E
cresc.
F
cresc.
f
Più animato.
pp poco a poco cresc.
p
G
cresc.
H
ff
cresc.
J
Molto vivace.
ff

SUITE

BY

RAOUL PUGNO

B♭ Baritone.

I.

VALSE LENTE.

Arranged for Military Band
by DAN GODFREY
Musical Director, Bournemouth.

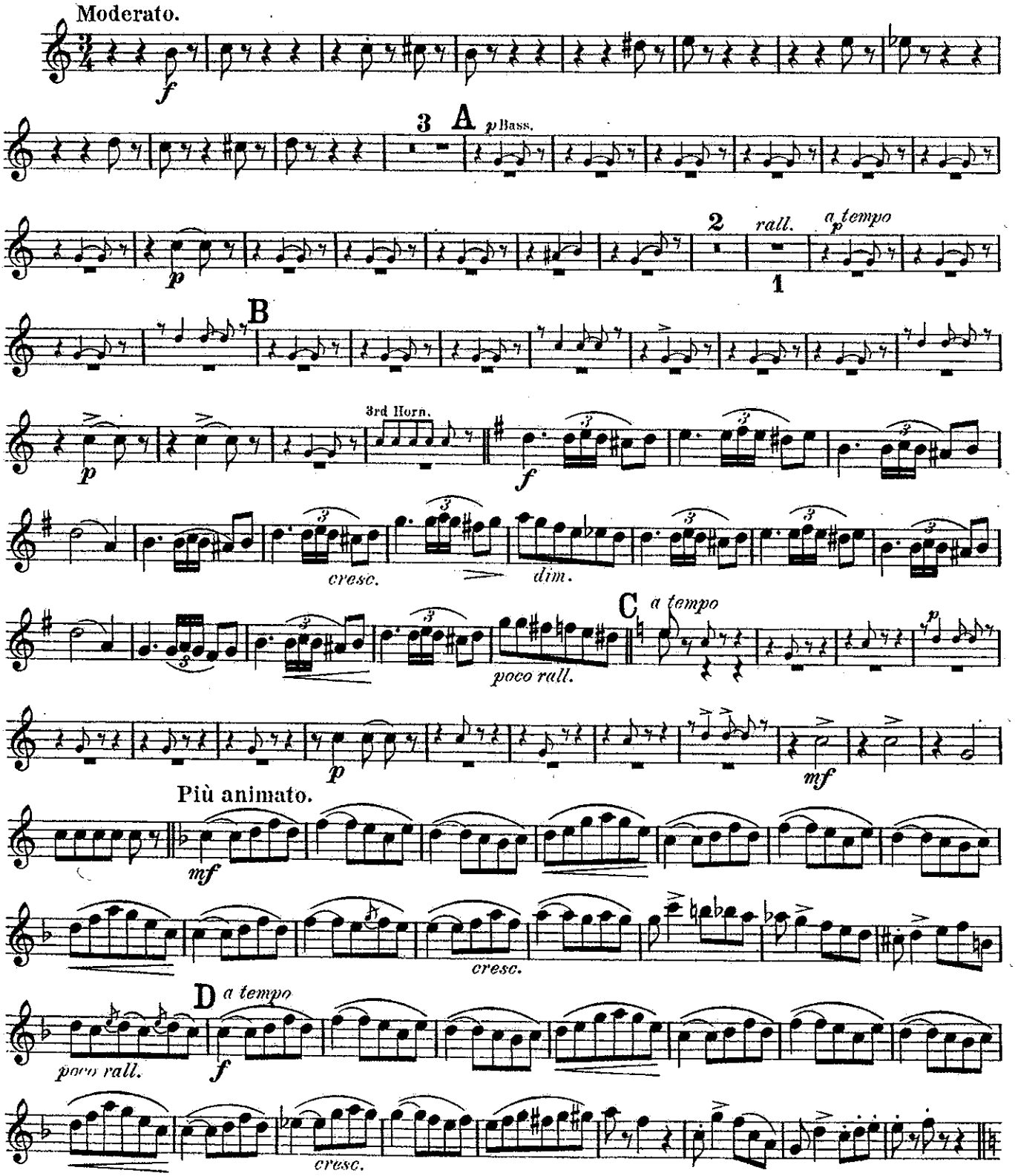

HAWKES & SON, Denman Street, Piccadilly Circus, LONDON, W.

B♭ Baritone.

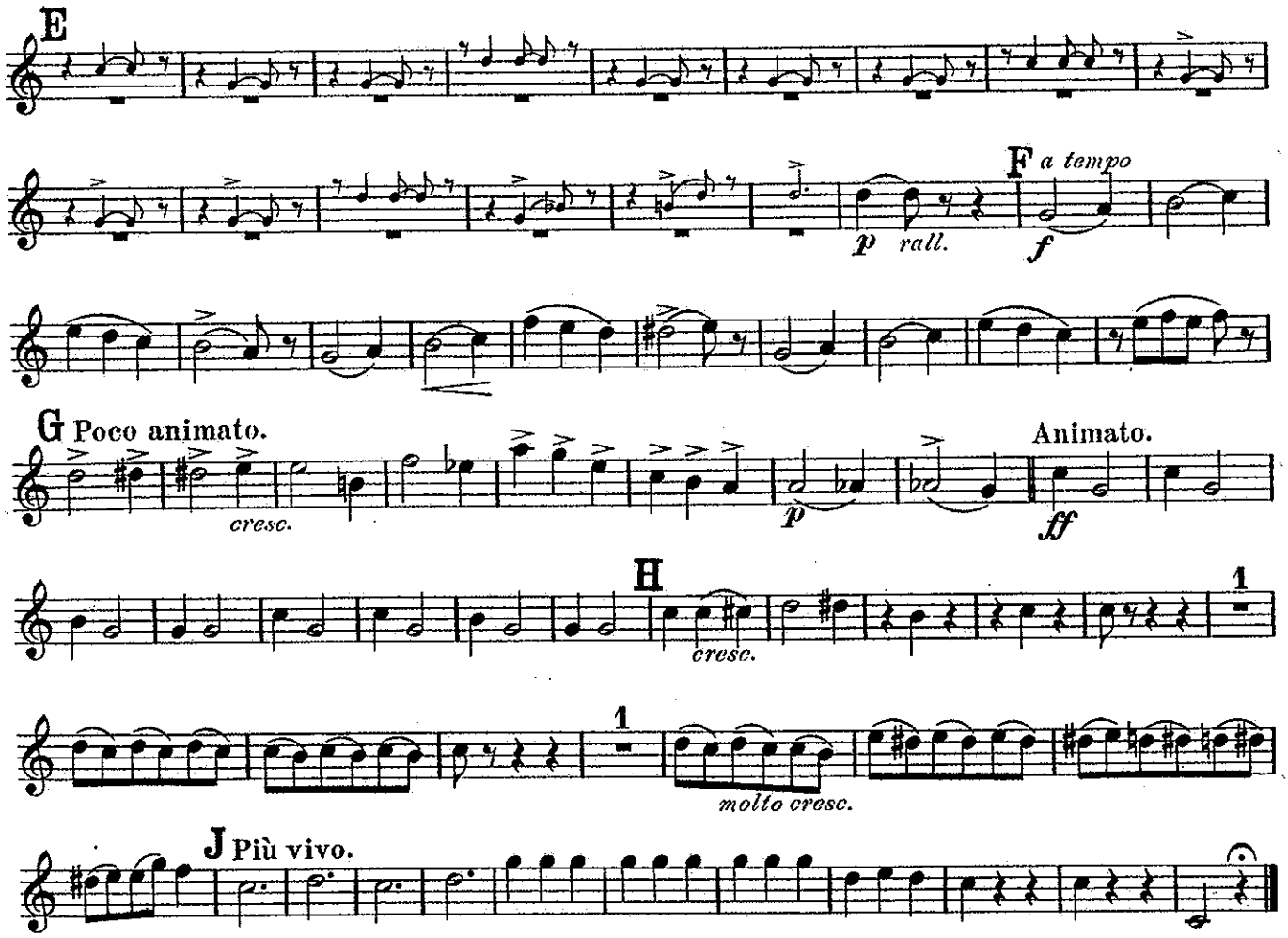

II.

PULCHINELLA.

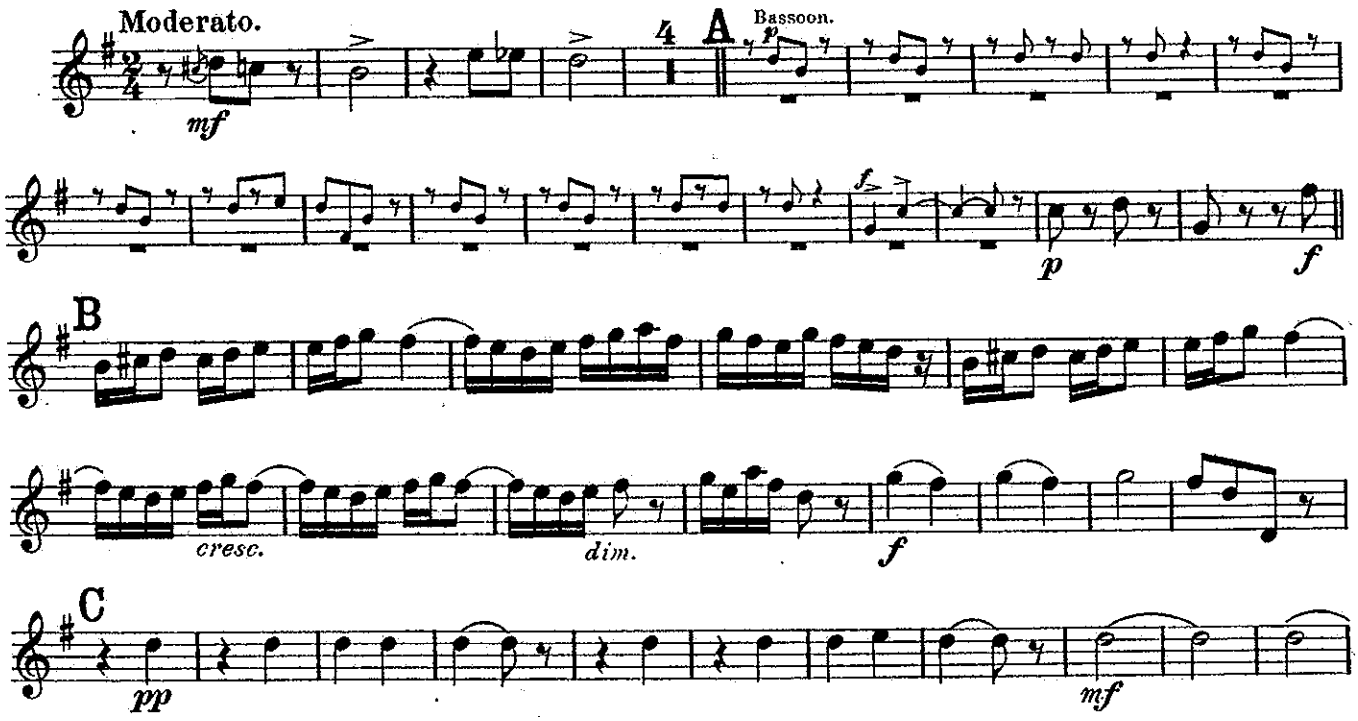

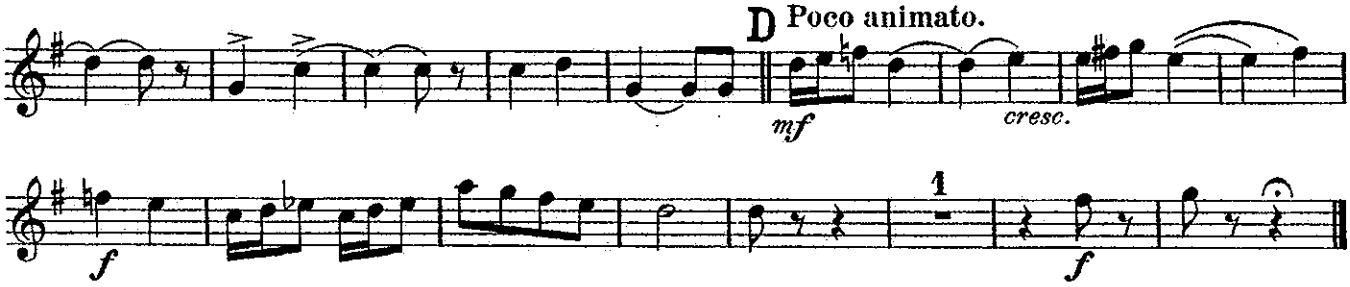

III.

FARANDOLE.

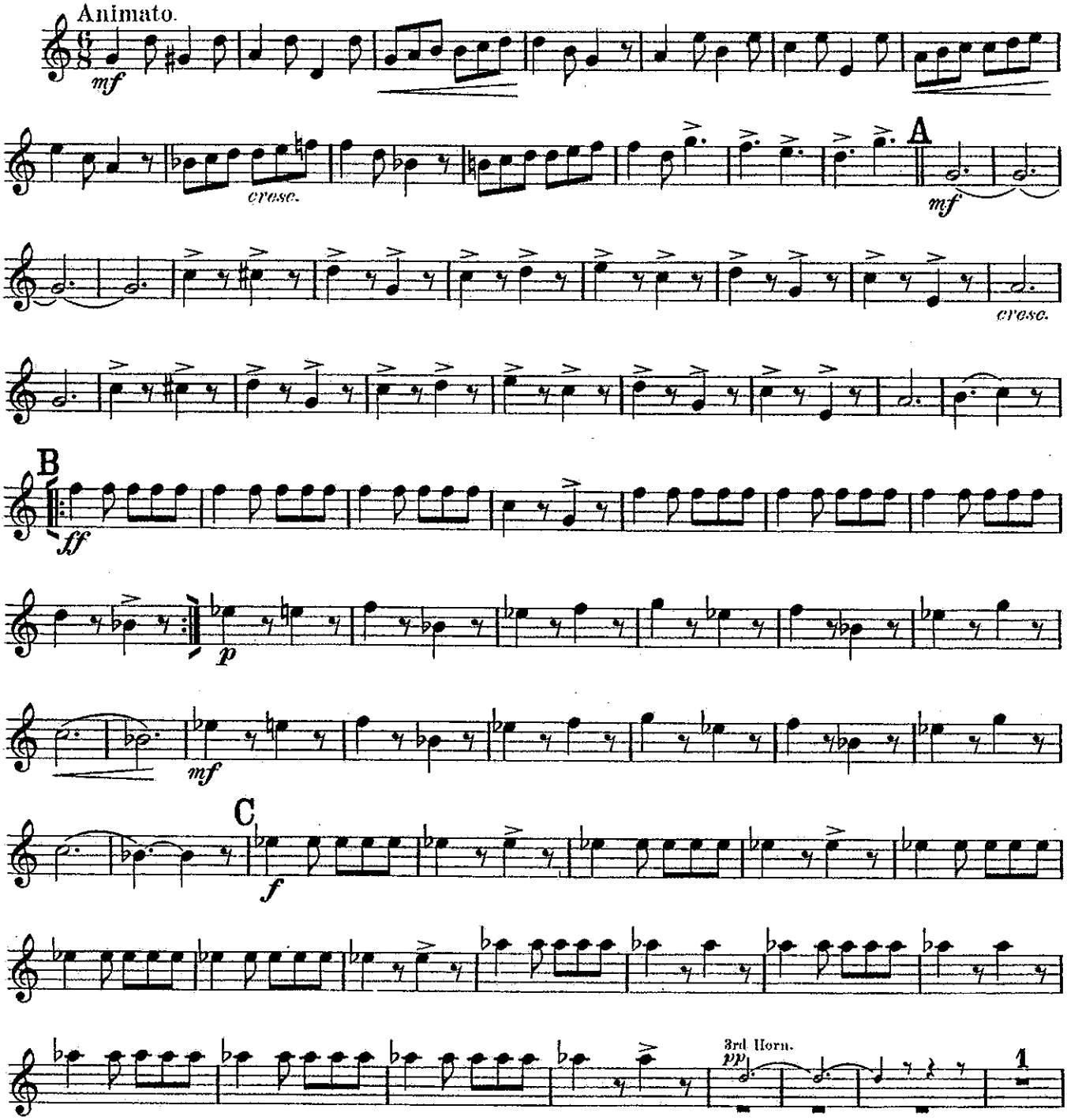

B♭ Baritone.

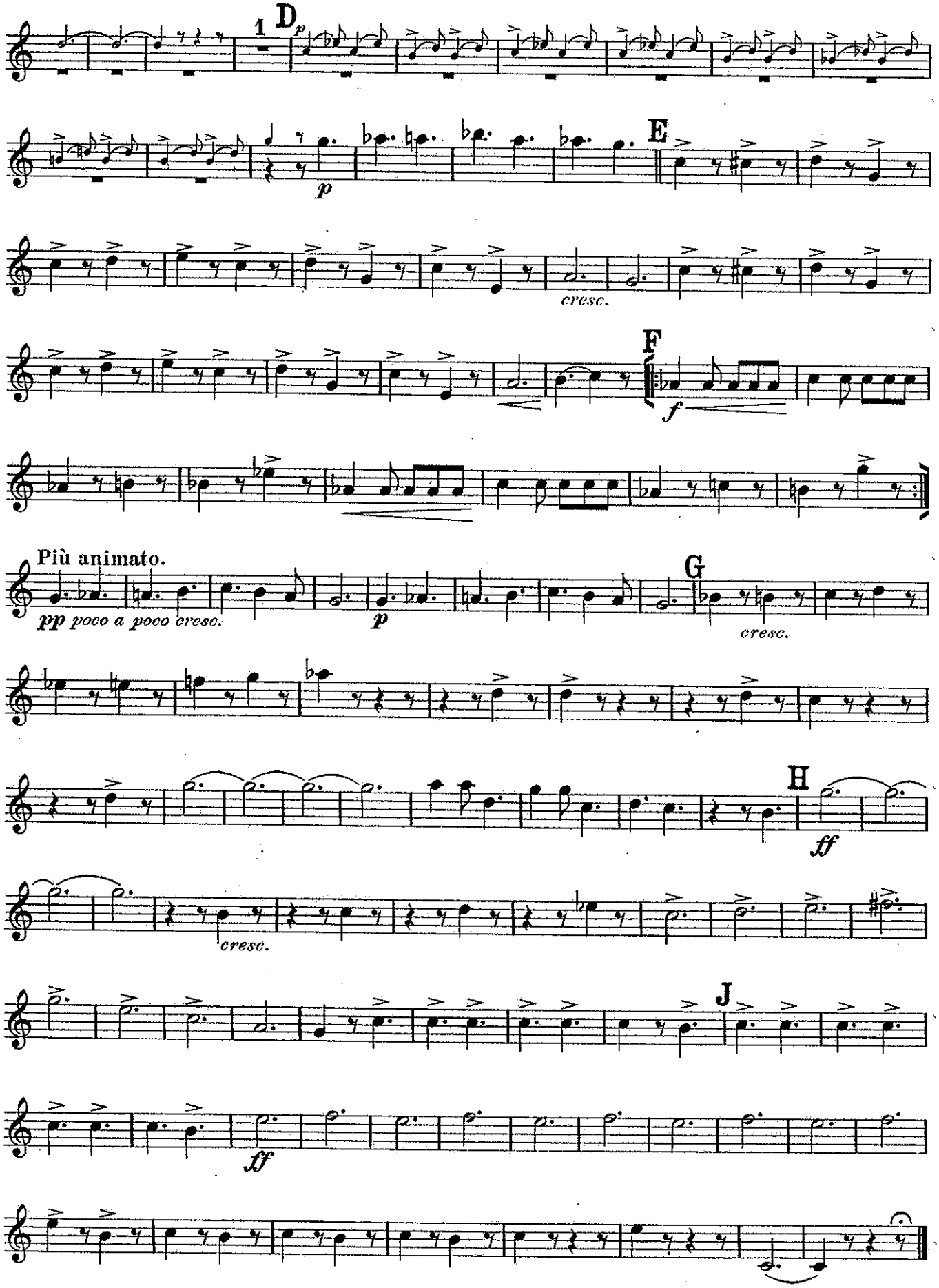
1
D
p
p
E
cresc.
F
f
Più animato.
pp poco a poco cresc.
p
G
cresc.
H
ff
cresc.
J
ff

SUITE
BY
RAOUL PUGNO

Euphonium.

I.
VALSE LENTE.

Arranged for Military Band
by DAN GODFREY
Musical Director, Bournemouth.

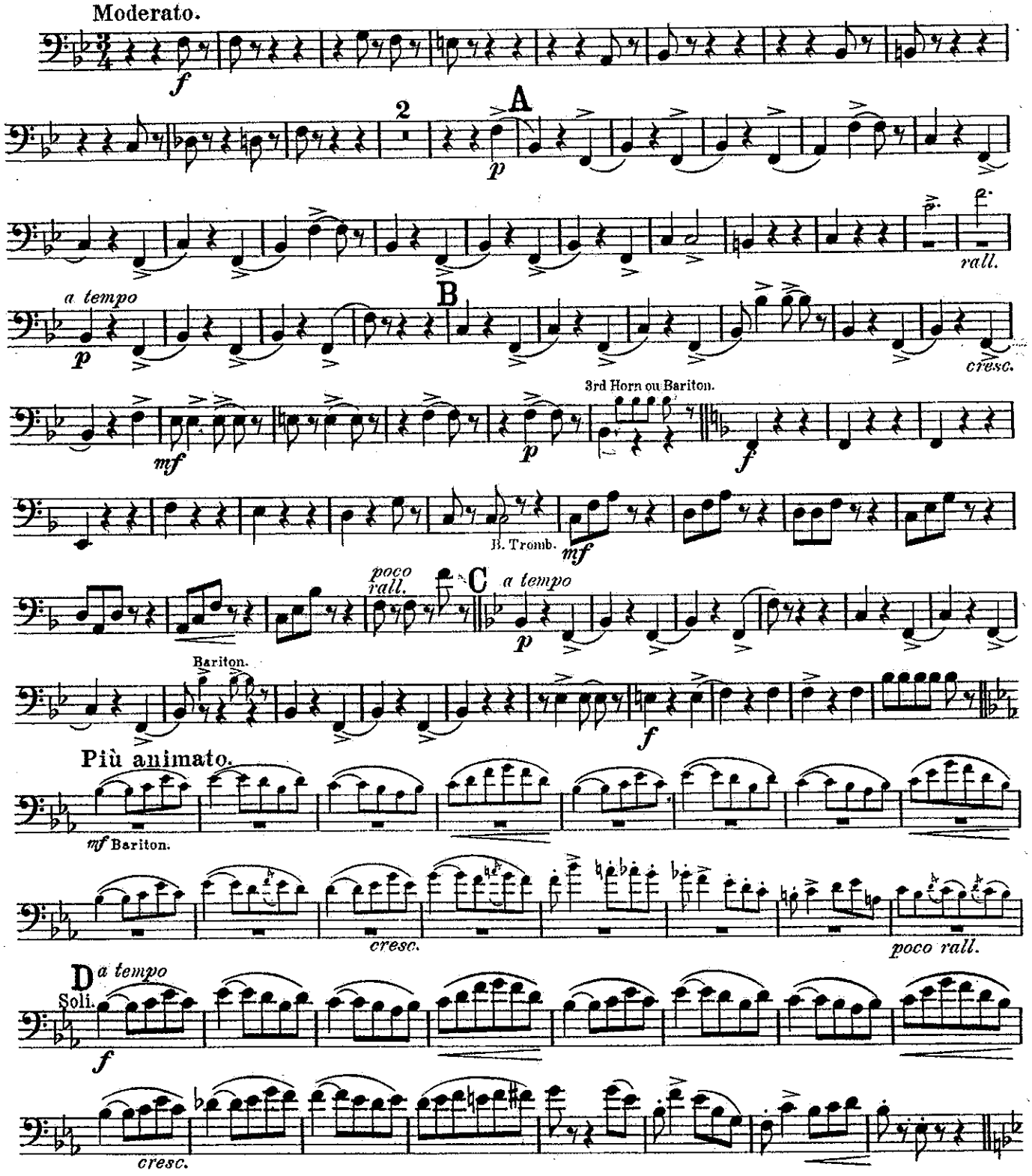

HAWKES & SON, Denman Street, Piccadilly Circus, LONDON, W.

Printed by Hawkes & Son, Leipzig

Euphonium.

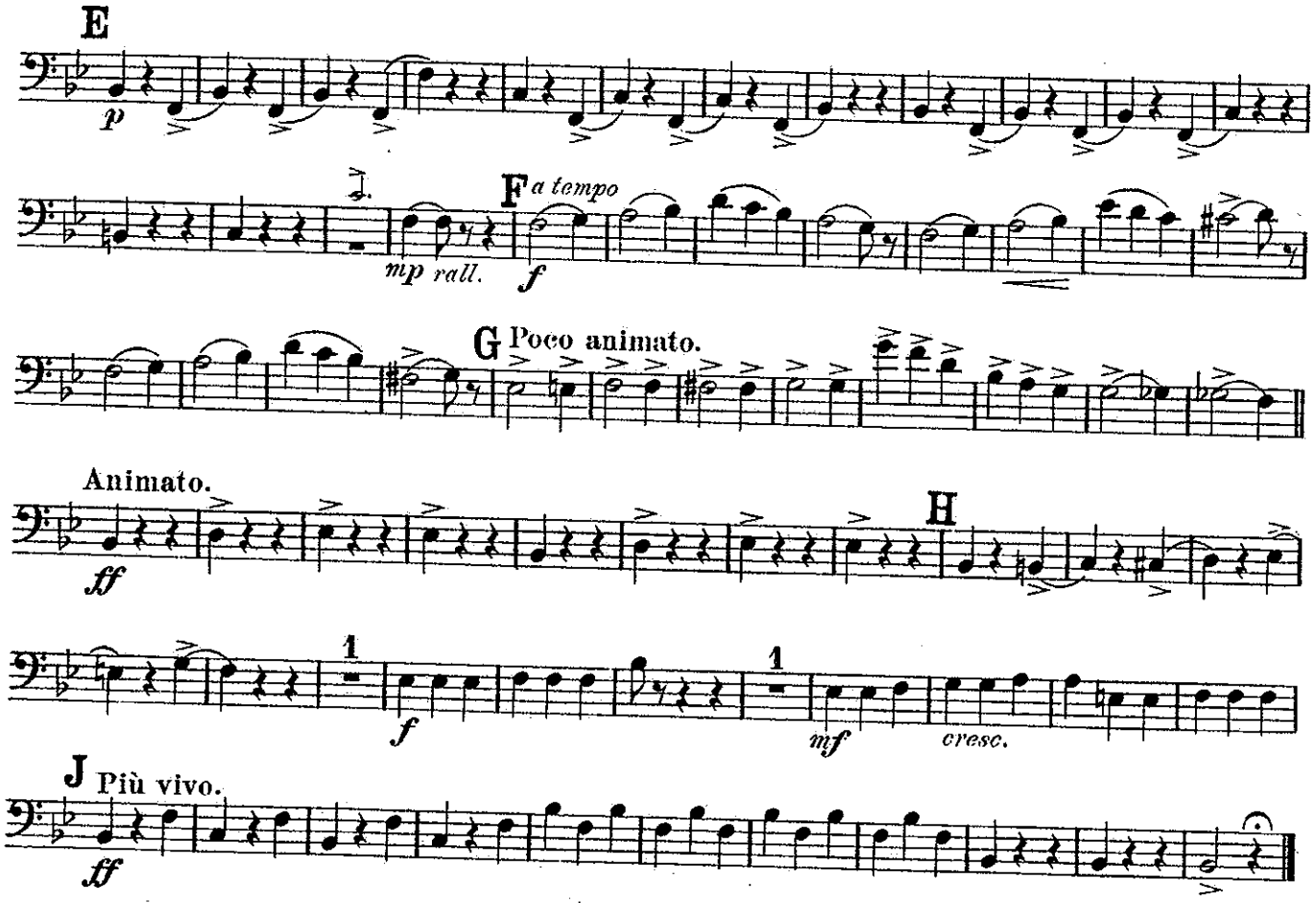

II.

PULCHINELLA.

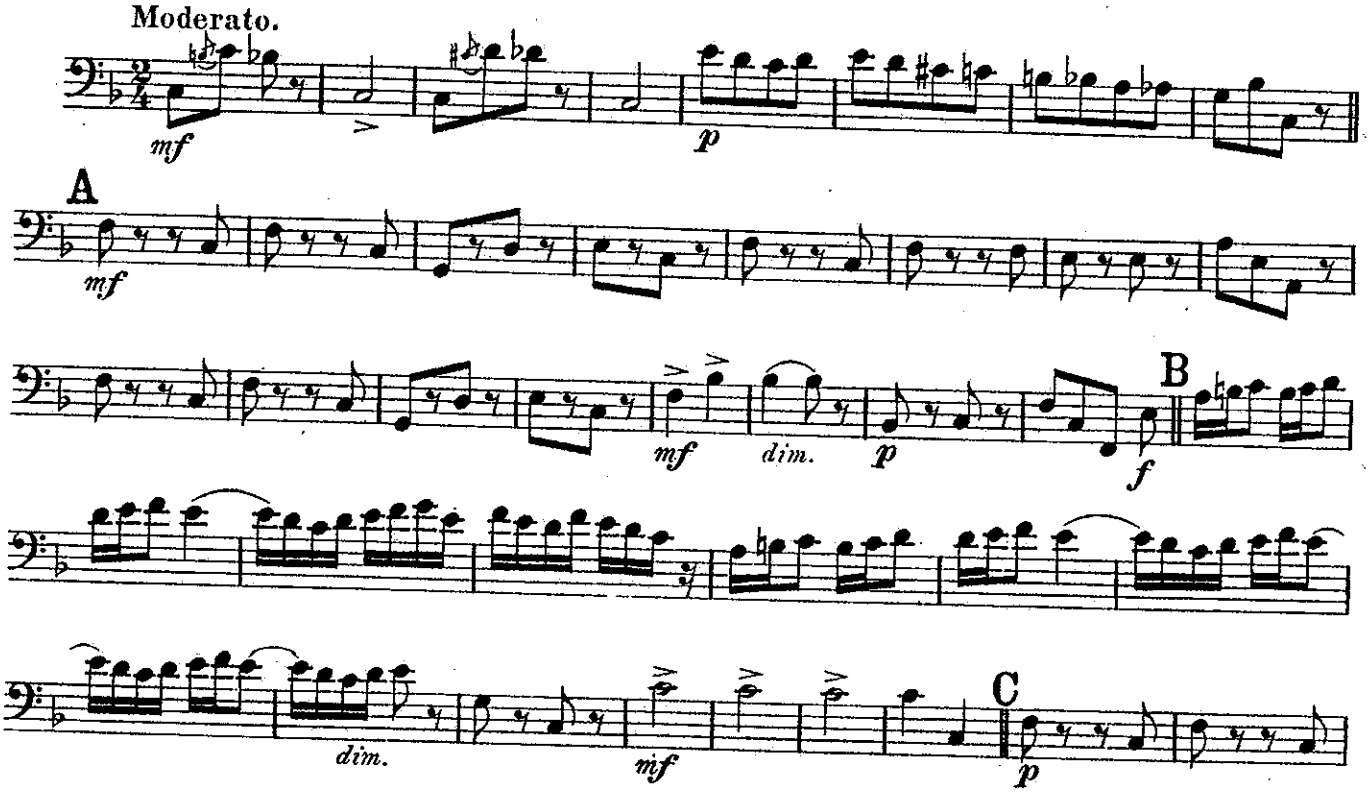

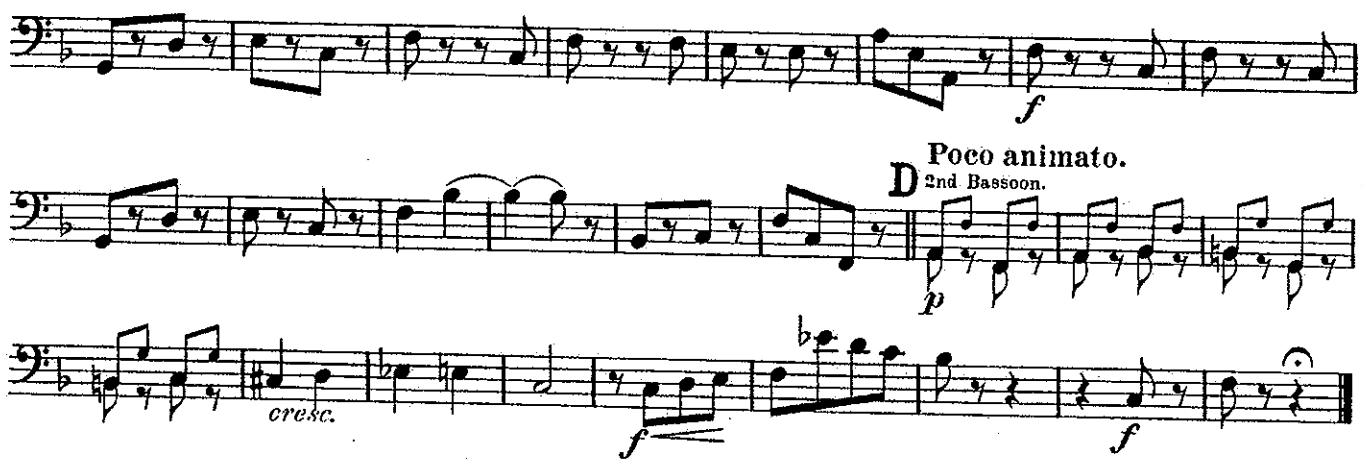

III.

FARANDOLE.

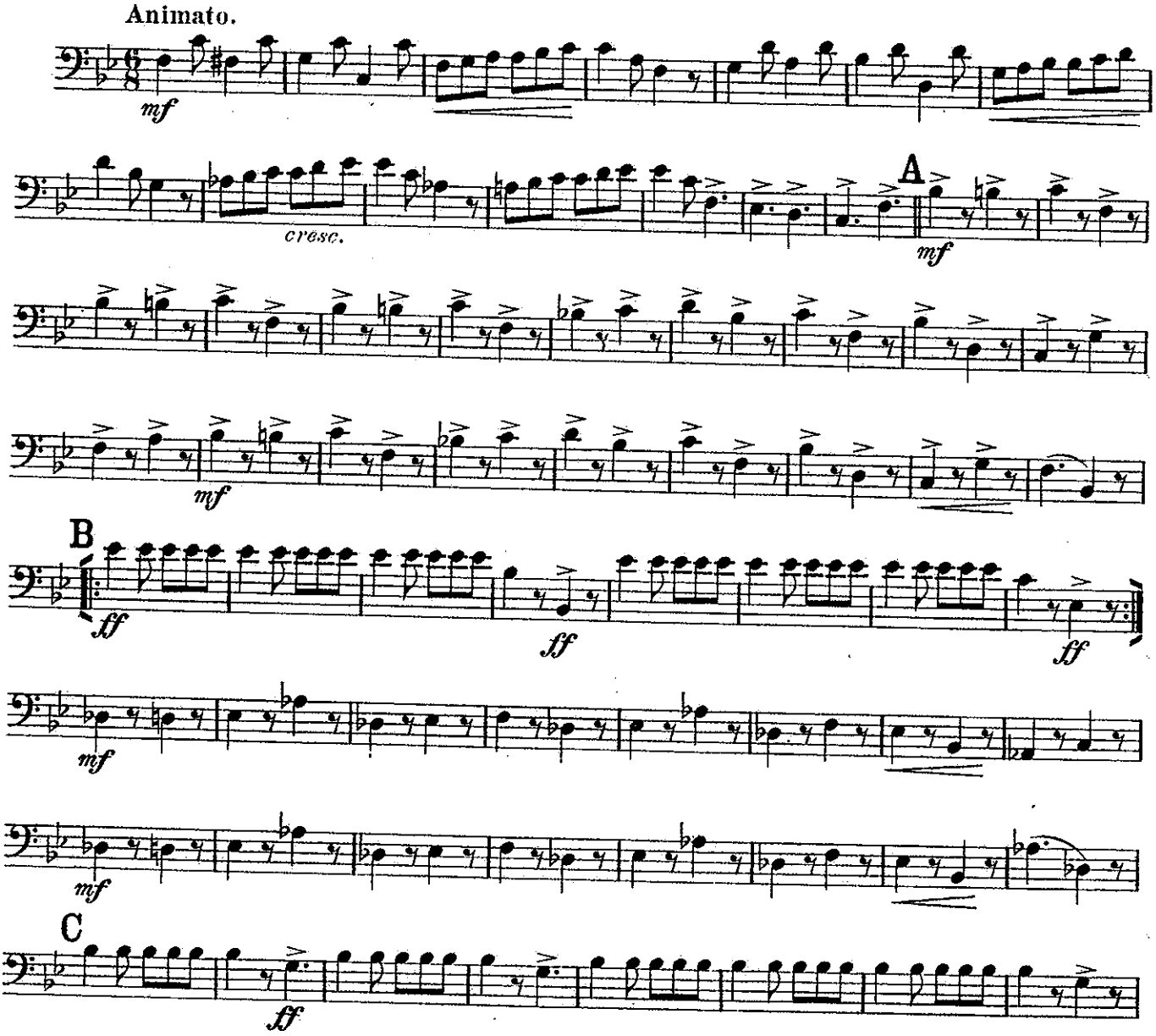

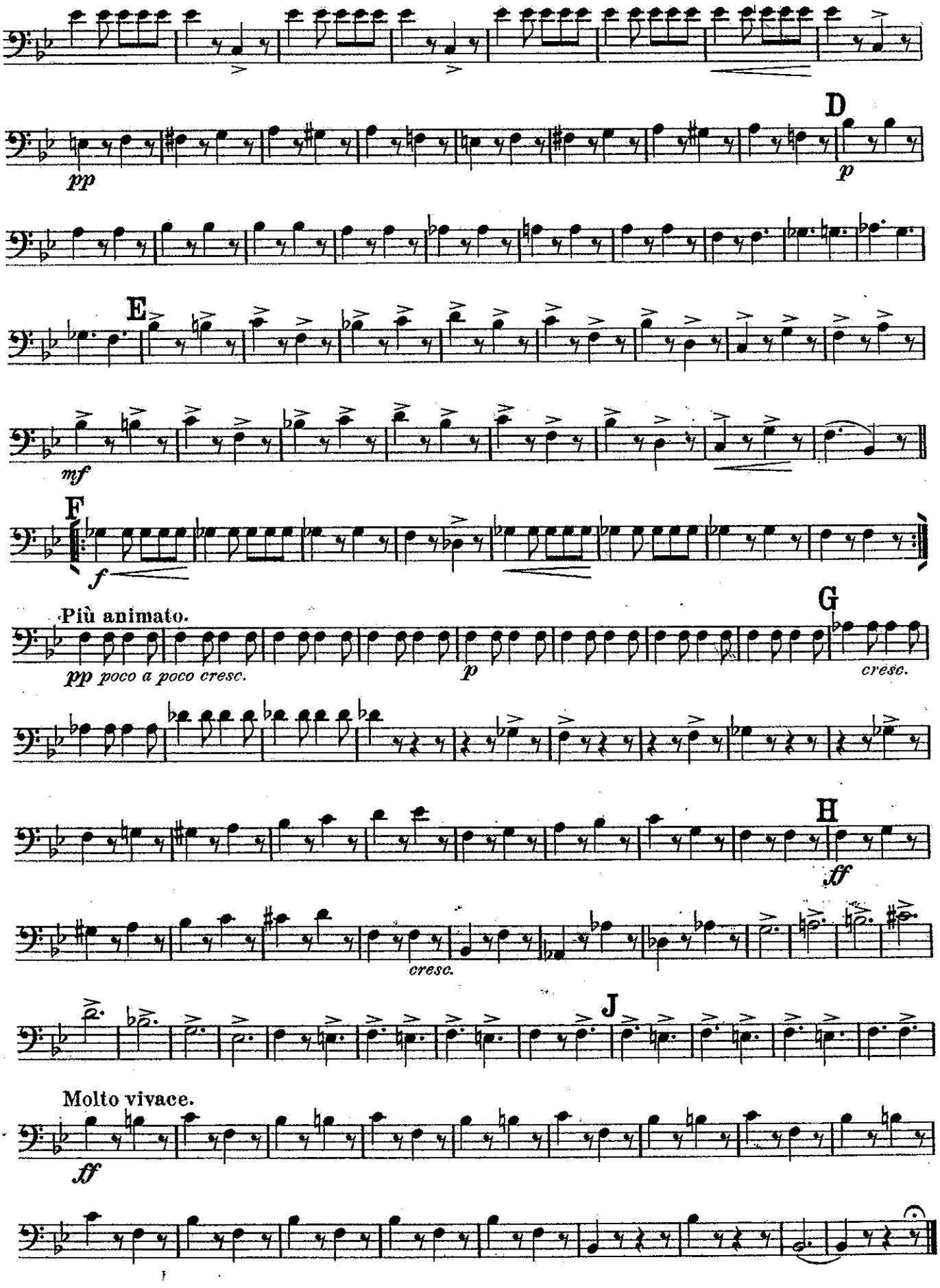
D
pp
p
E
mf
F
f
Più animato.
pp poco a poco cresc.
p
cresc.
G
H
ff
cresc.
J
Molto vivace.
ff

SUITE
BY
RAOUL PUGNO

Basses.

I.
VALSE LENTE.

Arranged for Military Band
by DAN GODFREY
Musical Director, Bournemouth.

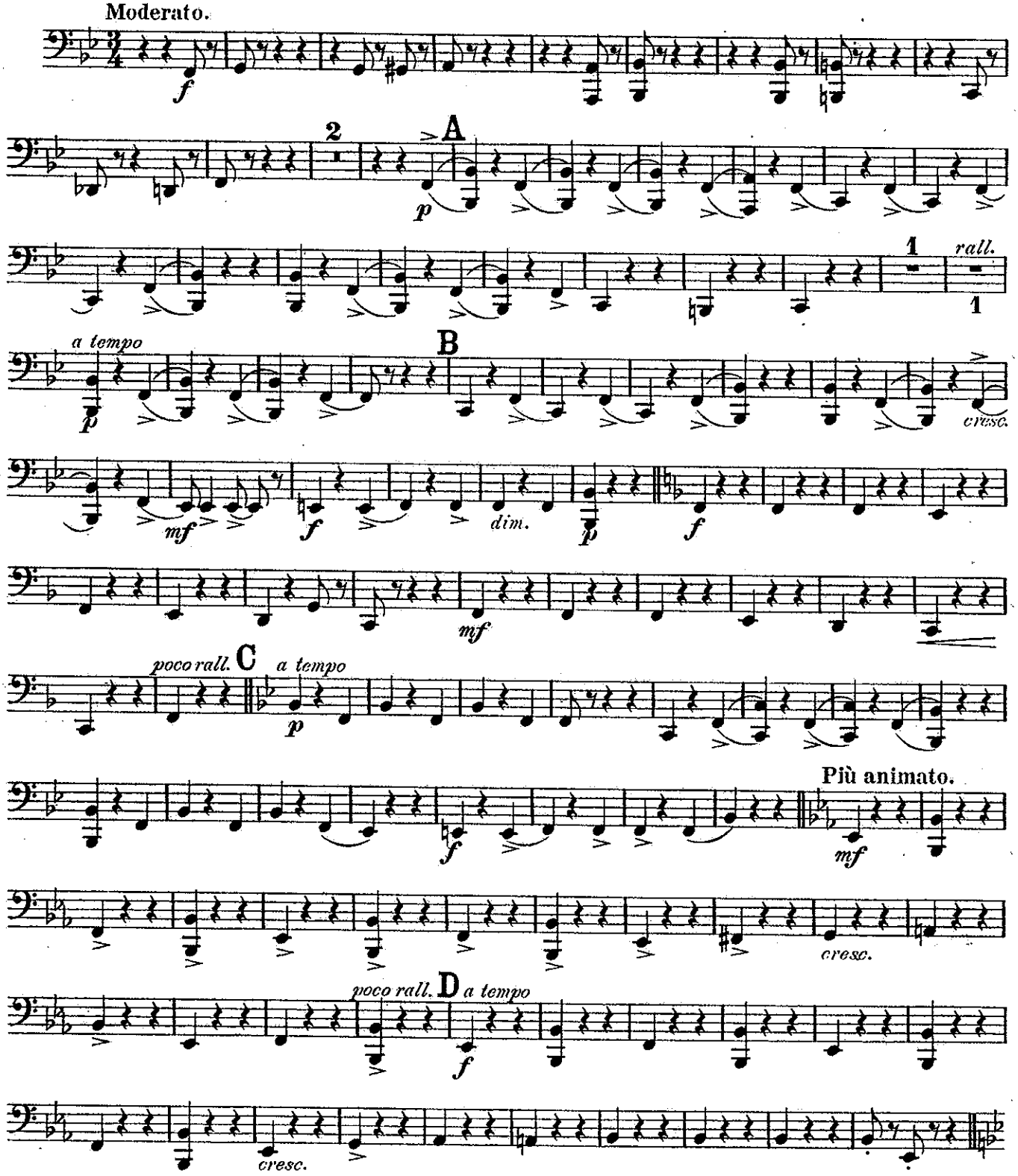

HAWKES & SON, Denman Street, Piccadilly Circus, LONDON, W.

Printed by Hawkes & Son, Leipzig.

Basses.

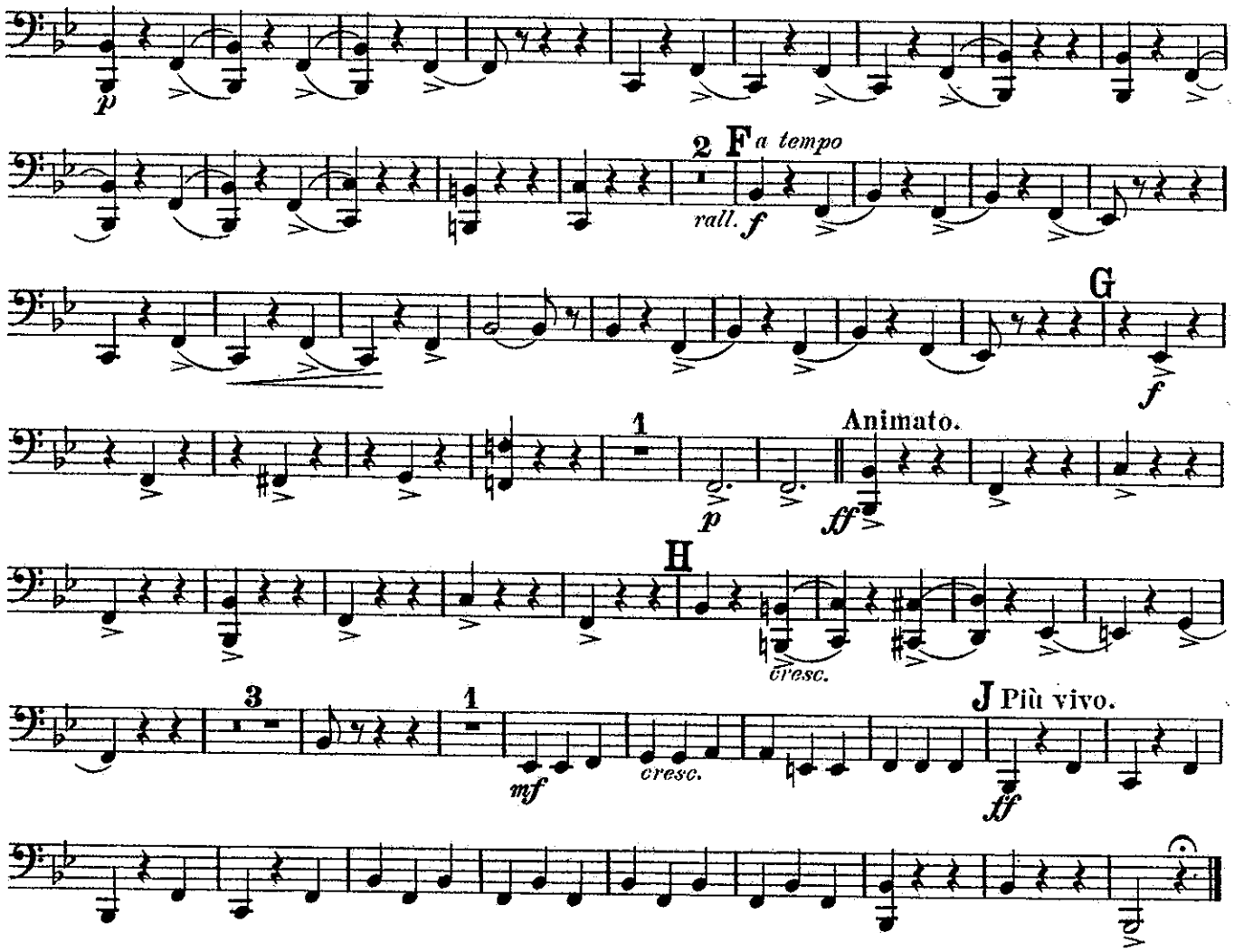

II.

PULCHINELLA.

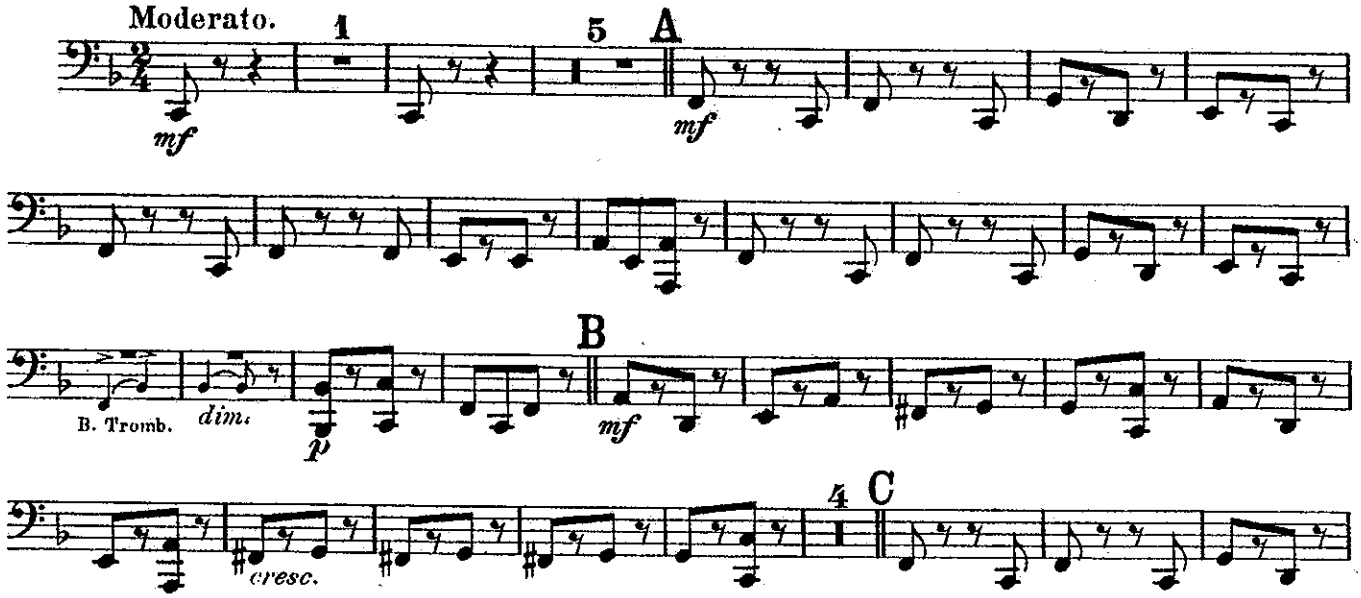

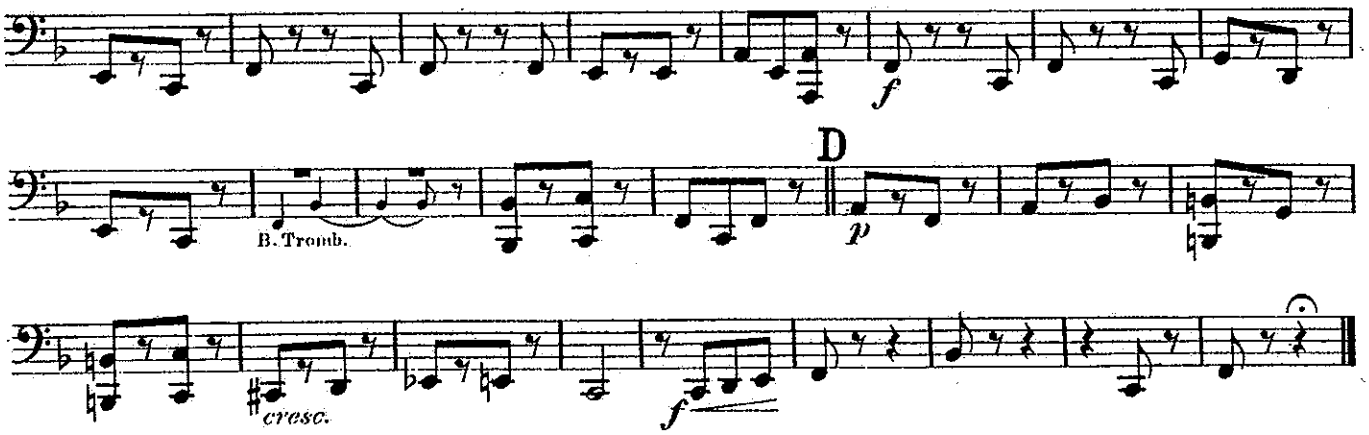

III.

FARANDOLE.

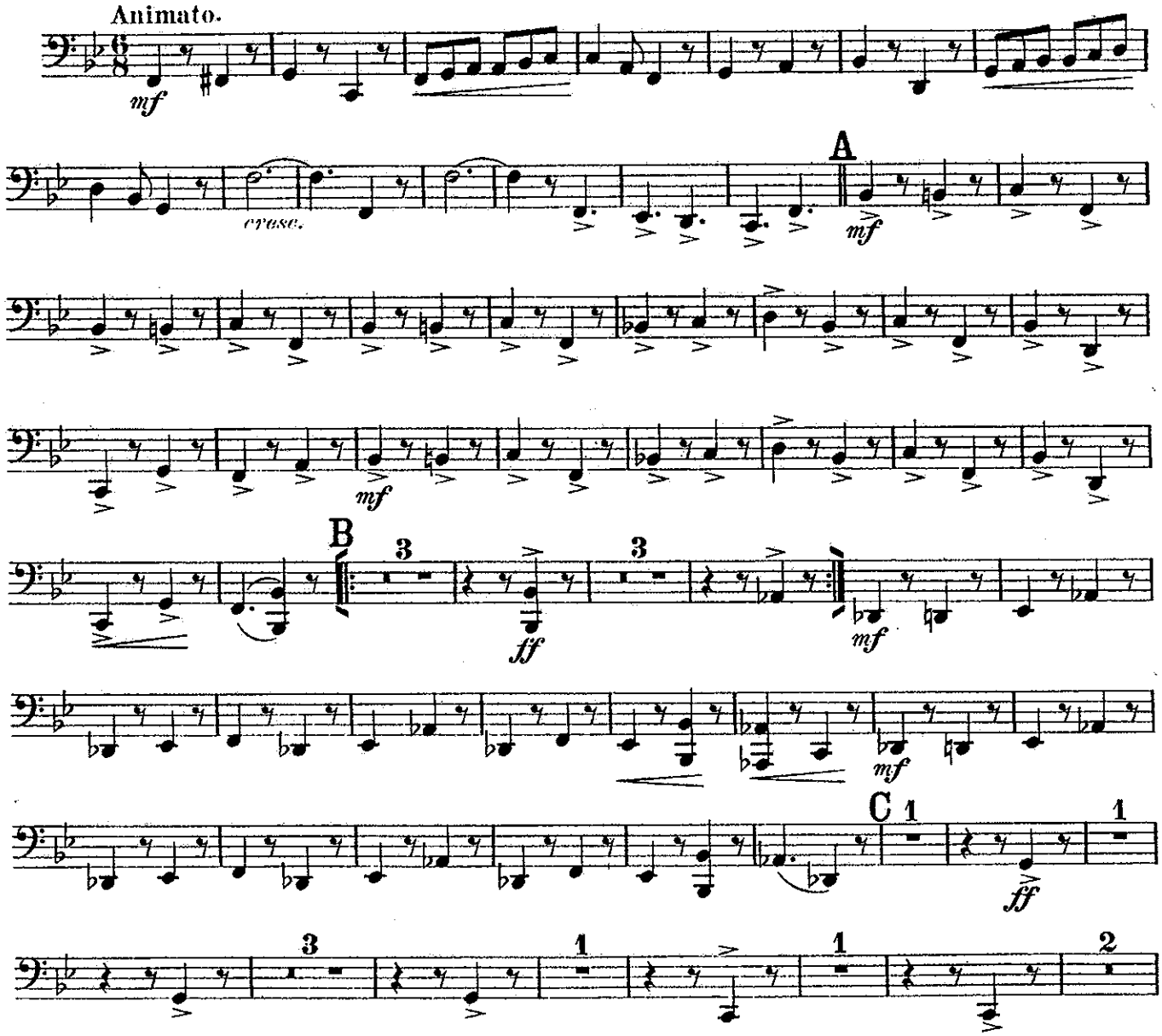

Basses.

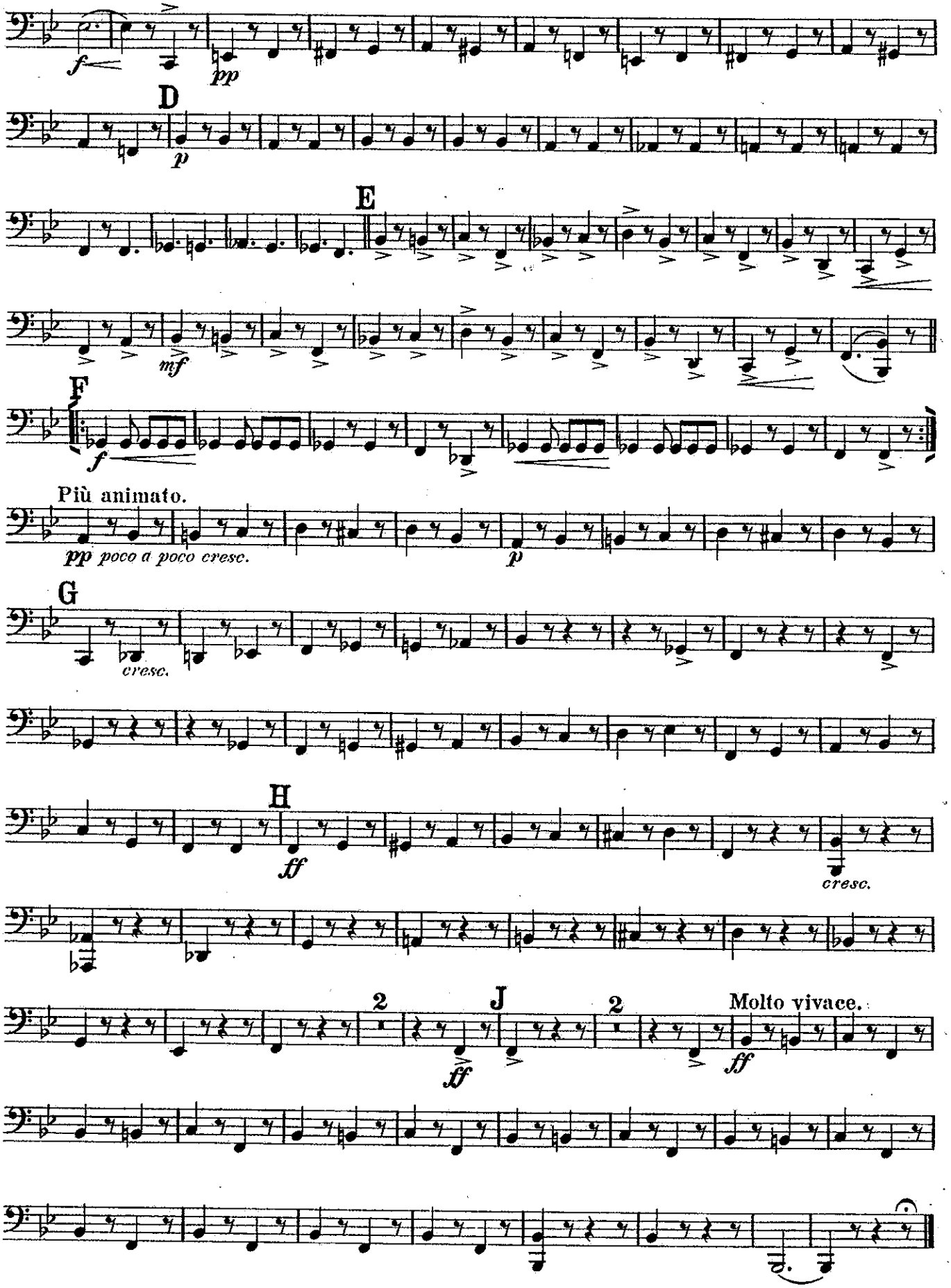
f
pp
D
p
E
mf
F
f
Più animato.
pp poco a poco cresc.
p
G
cresc.
H
ff
cresc.
2
J
ff
2
Molto vivace.
ff

SUITE

BY

RAOUL PUGNO

Drums.

I.

VALSE LENTE.

Arranged for Military Band
by DAN GODFREY
Musical Director, Bournemouth.

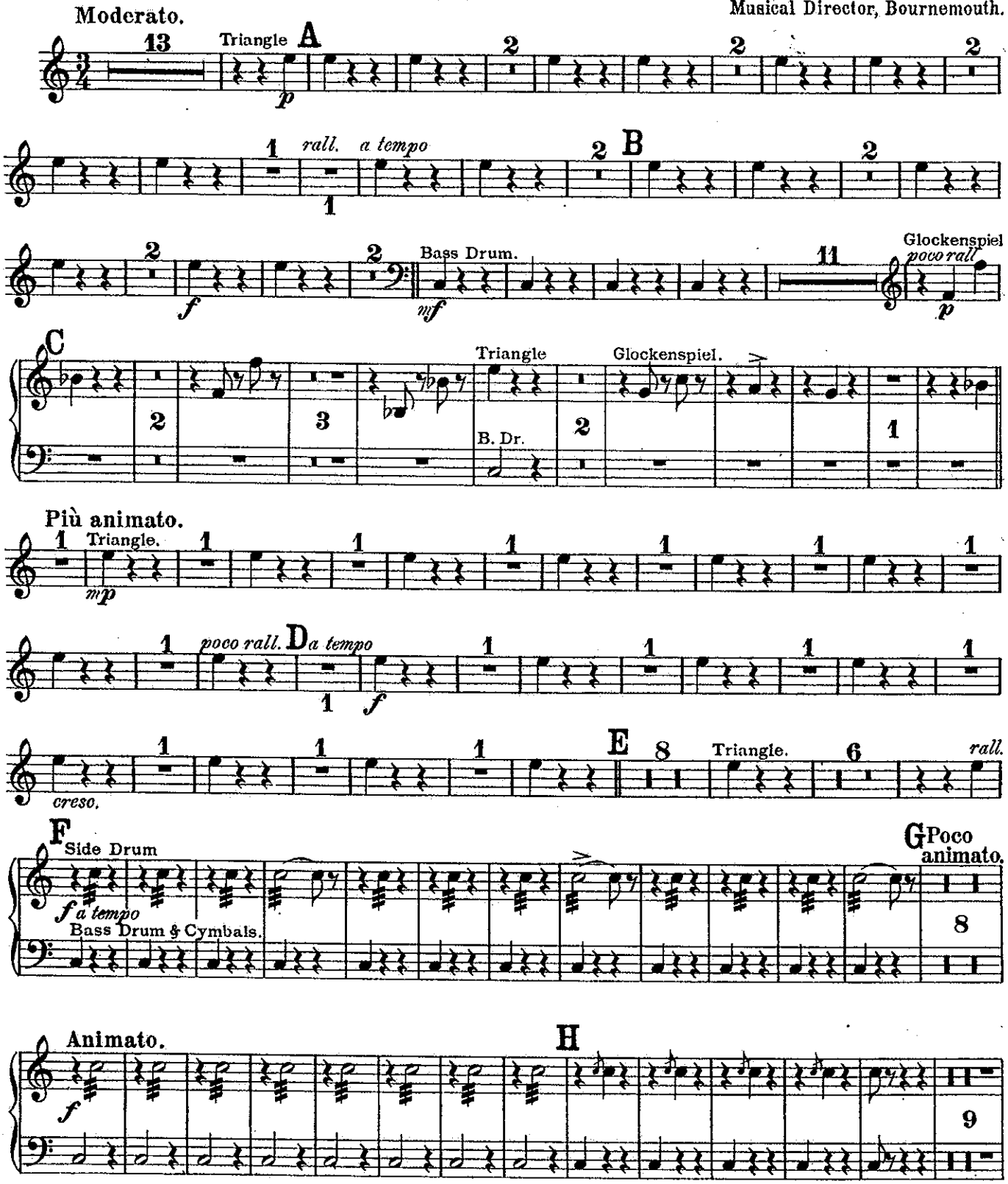

HAWKES & SON, Denmark Street, Piccadilly Circus, LONDON W.

Drums.

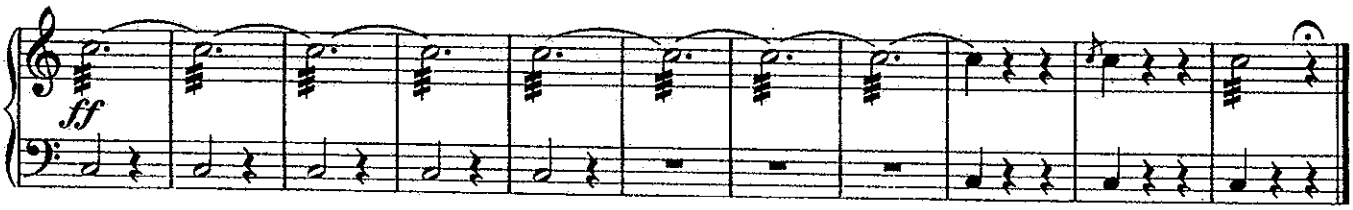

II.

PULCHINELLA.

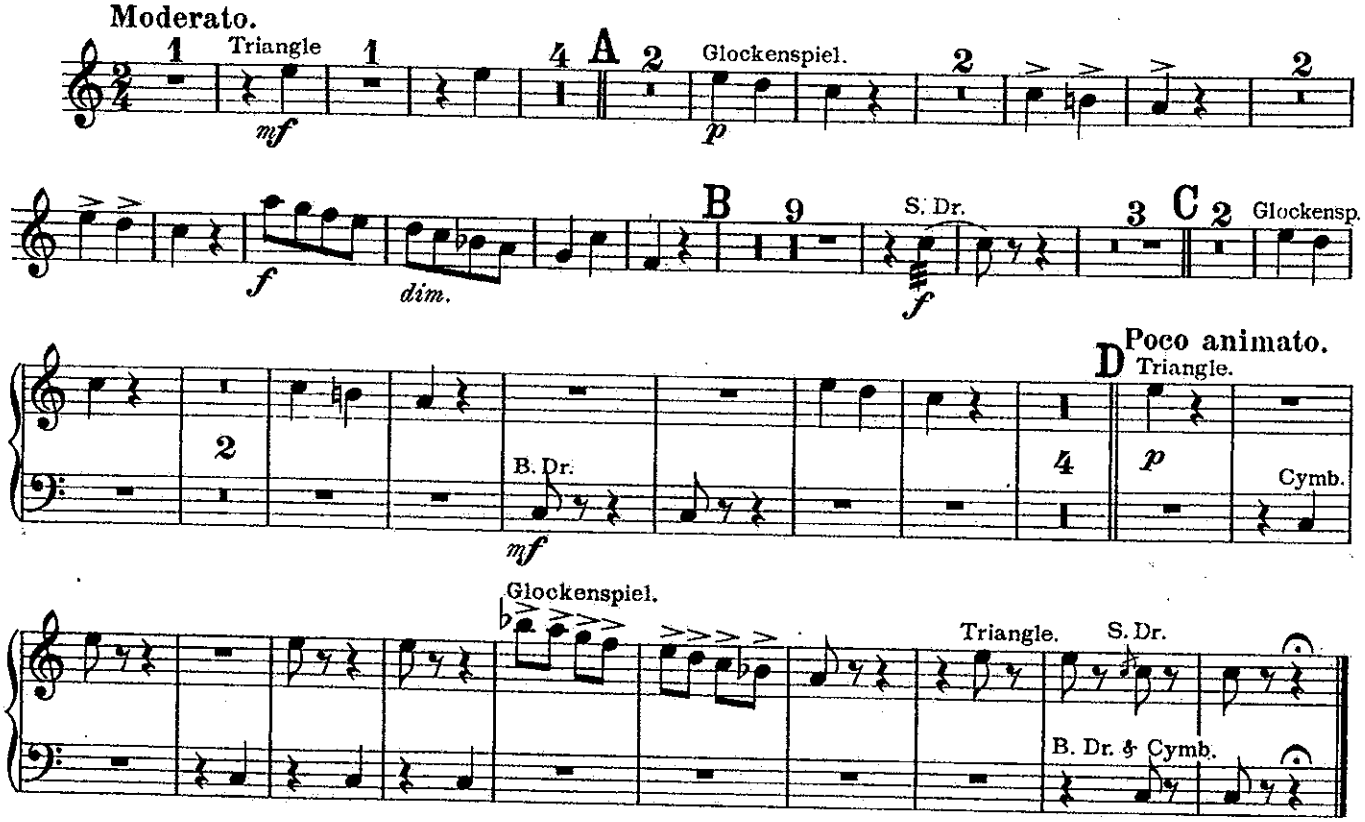

III.

FARANDOLE.

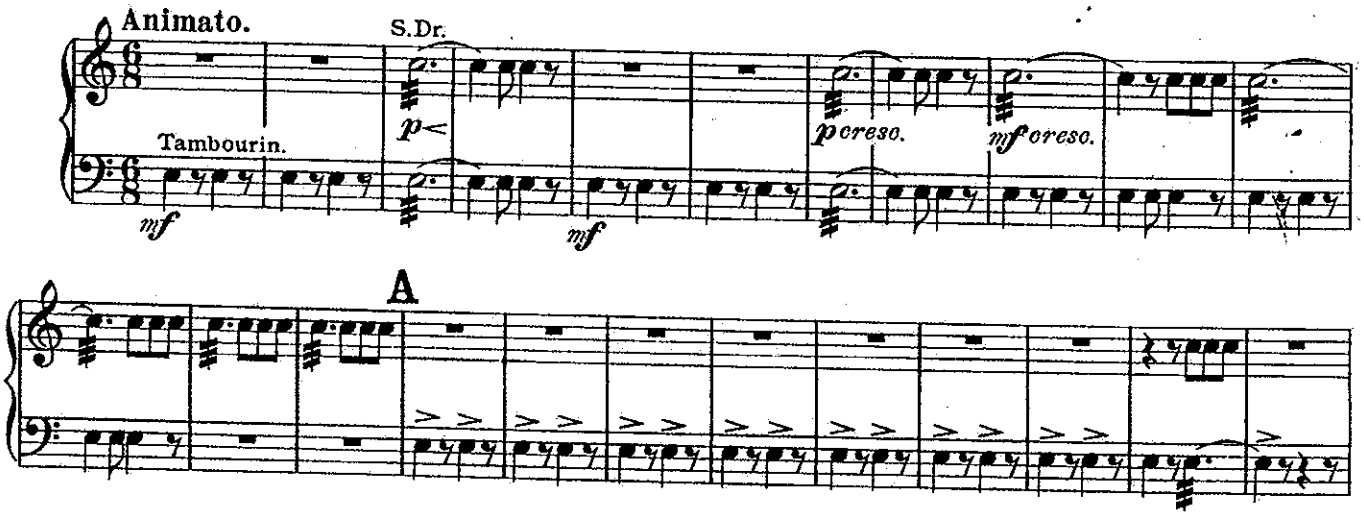

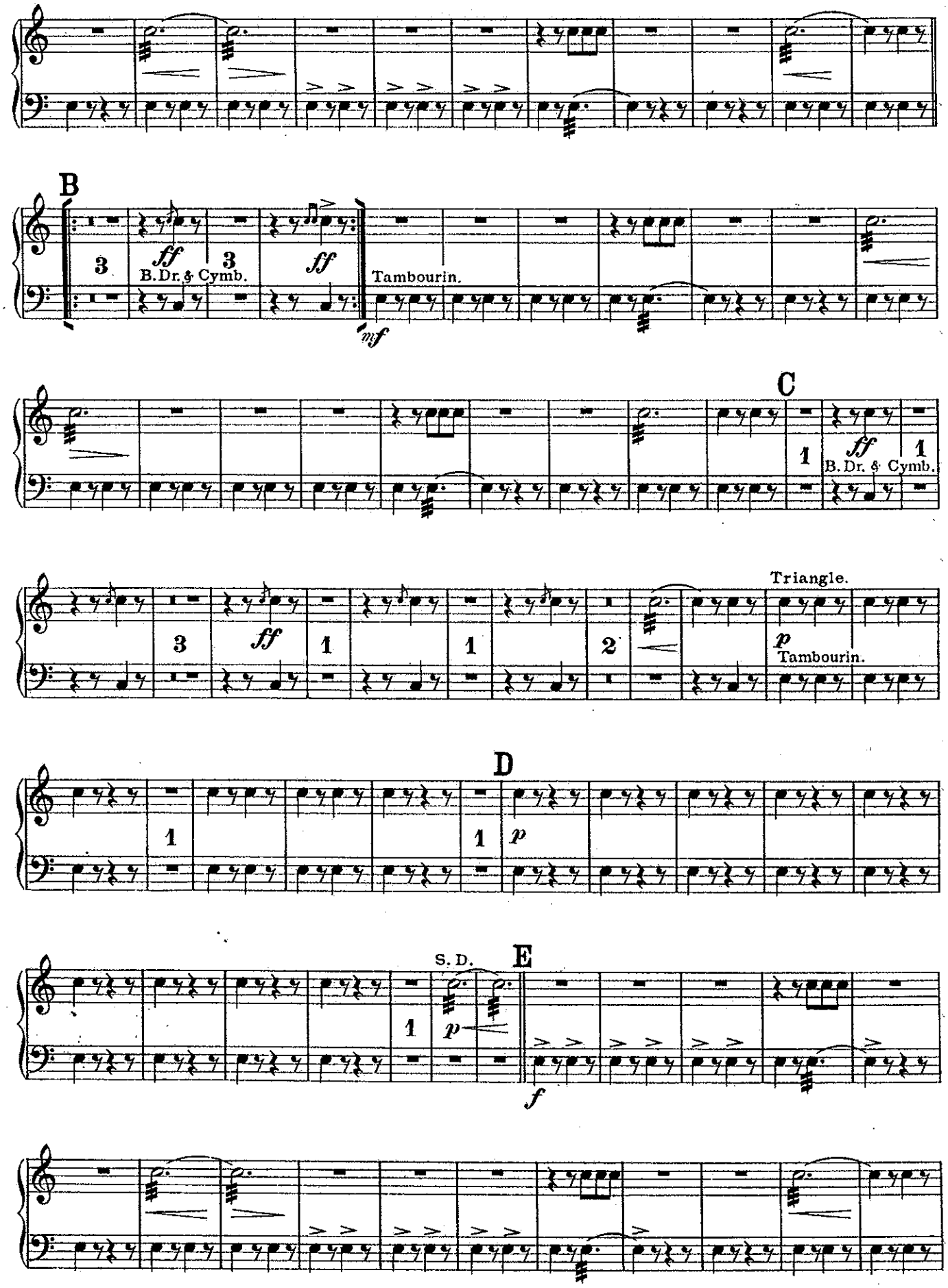
B
3
ff
B. Dr. & Cymb.
3
ff
Tambourin.
mf
C
1
ff
B. Dr. & Cymb.
1
3
ff
1
1
2
Triangle.
p
Tambourin.
D
1
1
p
S. D.
E
1
p
f

Drums.

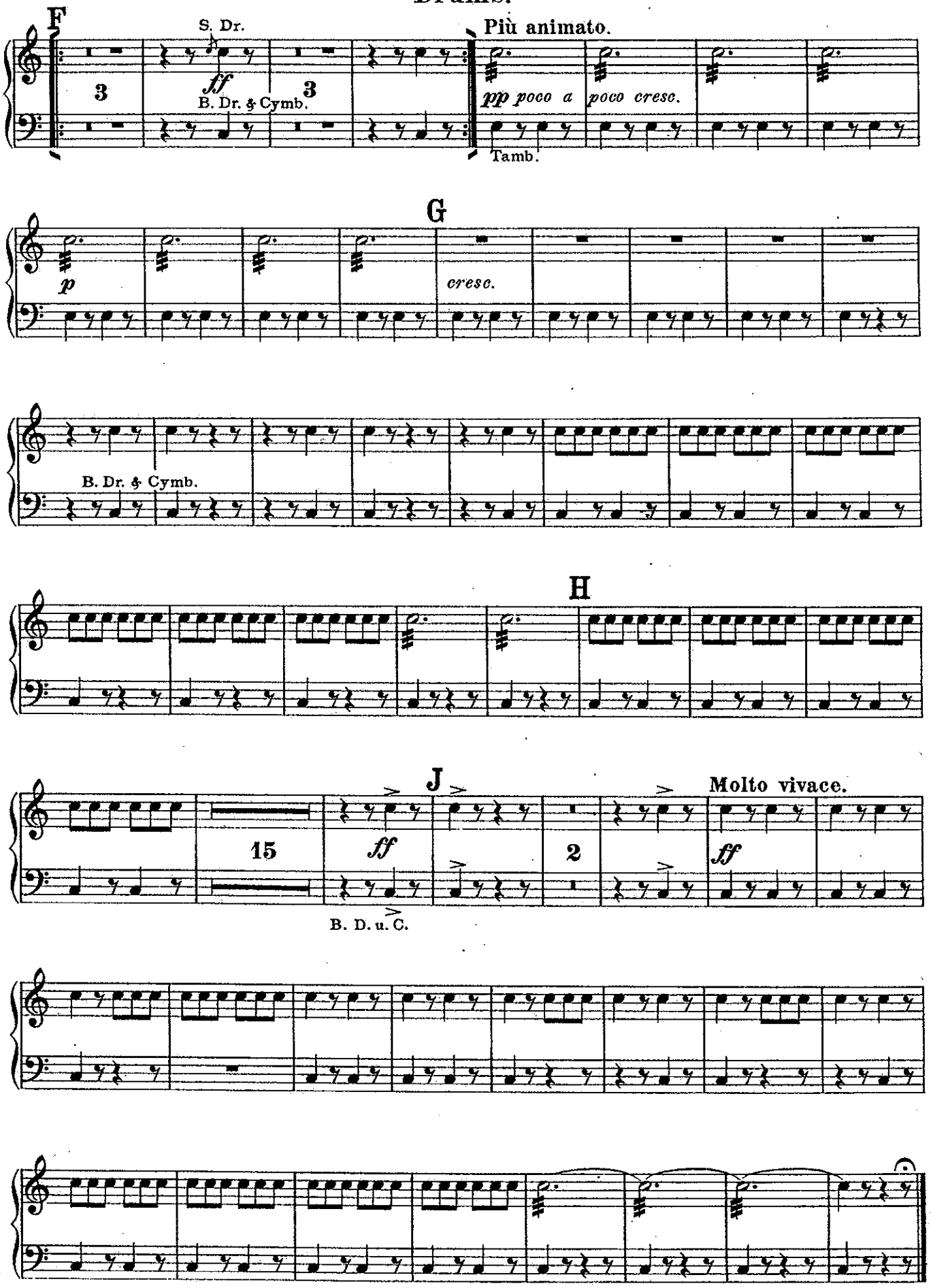
F
S. Dr.
ff
3
B. Dr. & Cymb.
3
Più animato.
pp poco a poco cresc.
Tamb.
G
p
cresc.
B. Dr. & Cymb.
H
J
15
ff
B. D. u. C.
2
Molto vivace.
ff