SUITE
BY
RAOUL PUGNO

Conductor.

I.
VALSE LENTE.

Arranged for Military Band
by DAN GODFREY
Musical Director, Bournemouth.

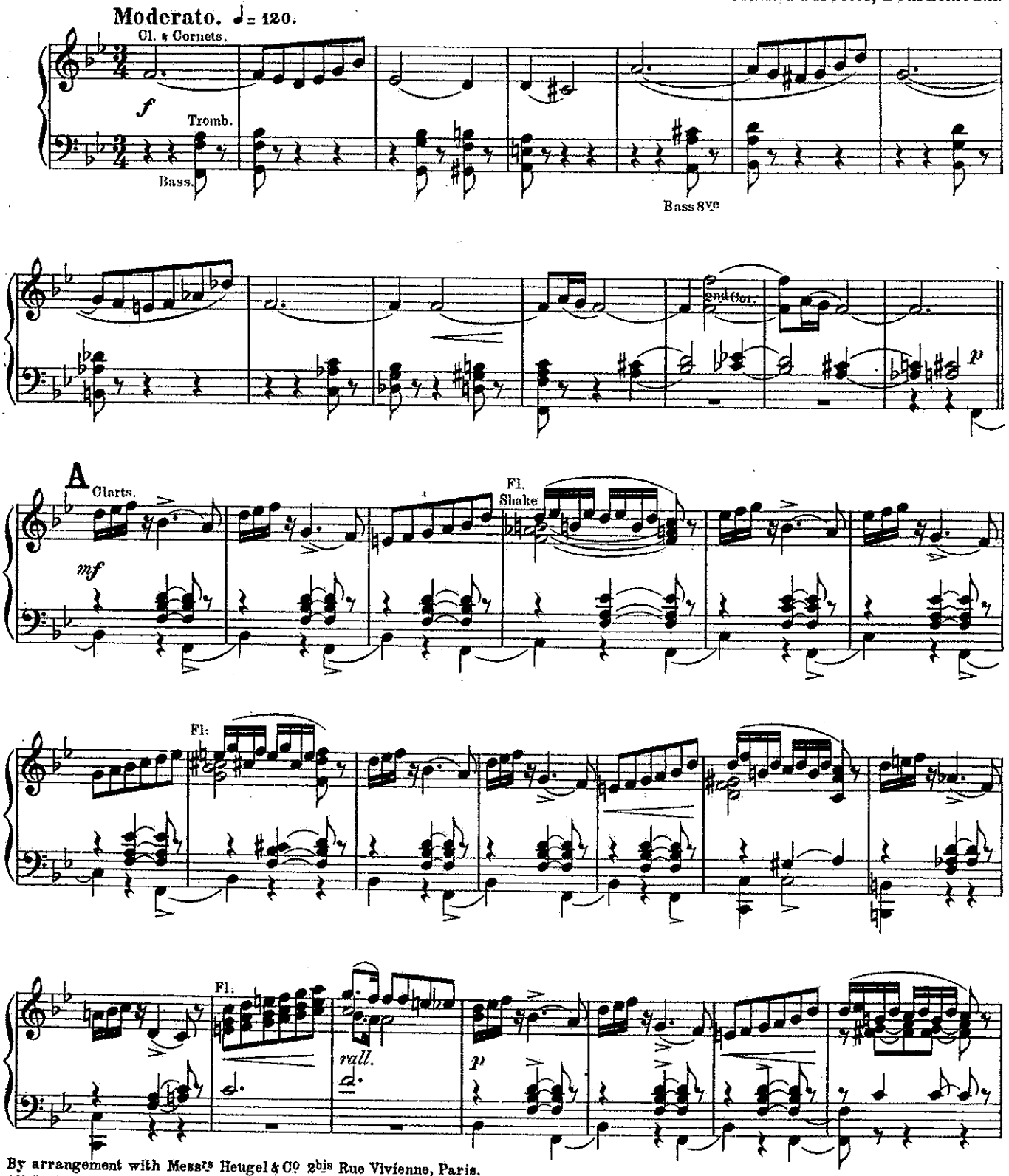

By arrangement with Messrs Heugel & Cie 2bis Rue Vivienne, Paris.
All Rights of Public Performance reserved. Application must be made to the Société des Auteurs, etc. 32 Shaftesbury Av. London, W.
Copyright 1905 by Hawkes & Son.

Conductor.

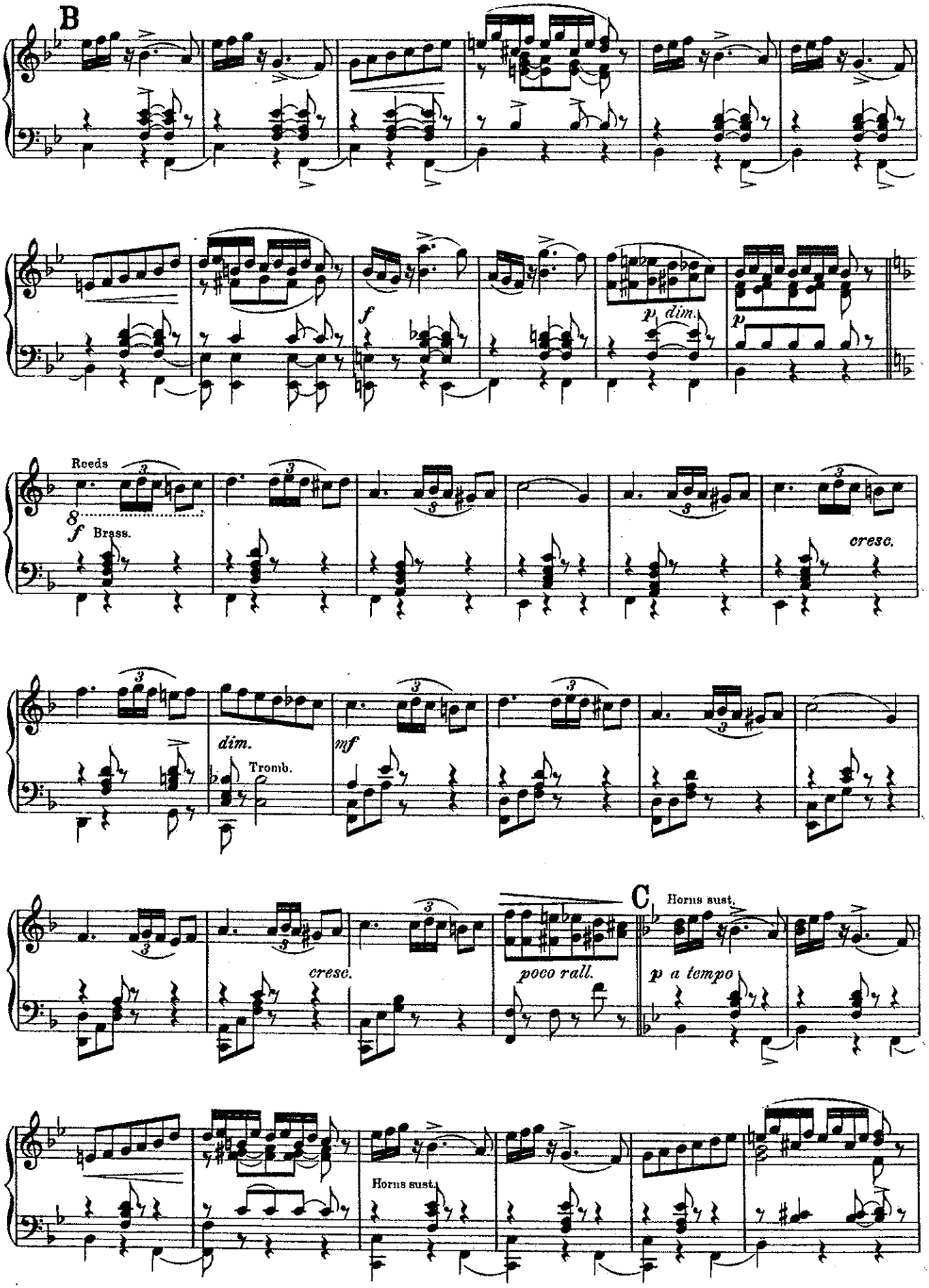
B
f
p dim.
p
Reeds
f
Brass.
cresc.
dim.
Tromb.
mf
cresc.
poco rall.
C
Horns sust.
p a tempo
Horns sust.

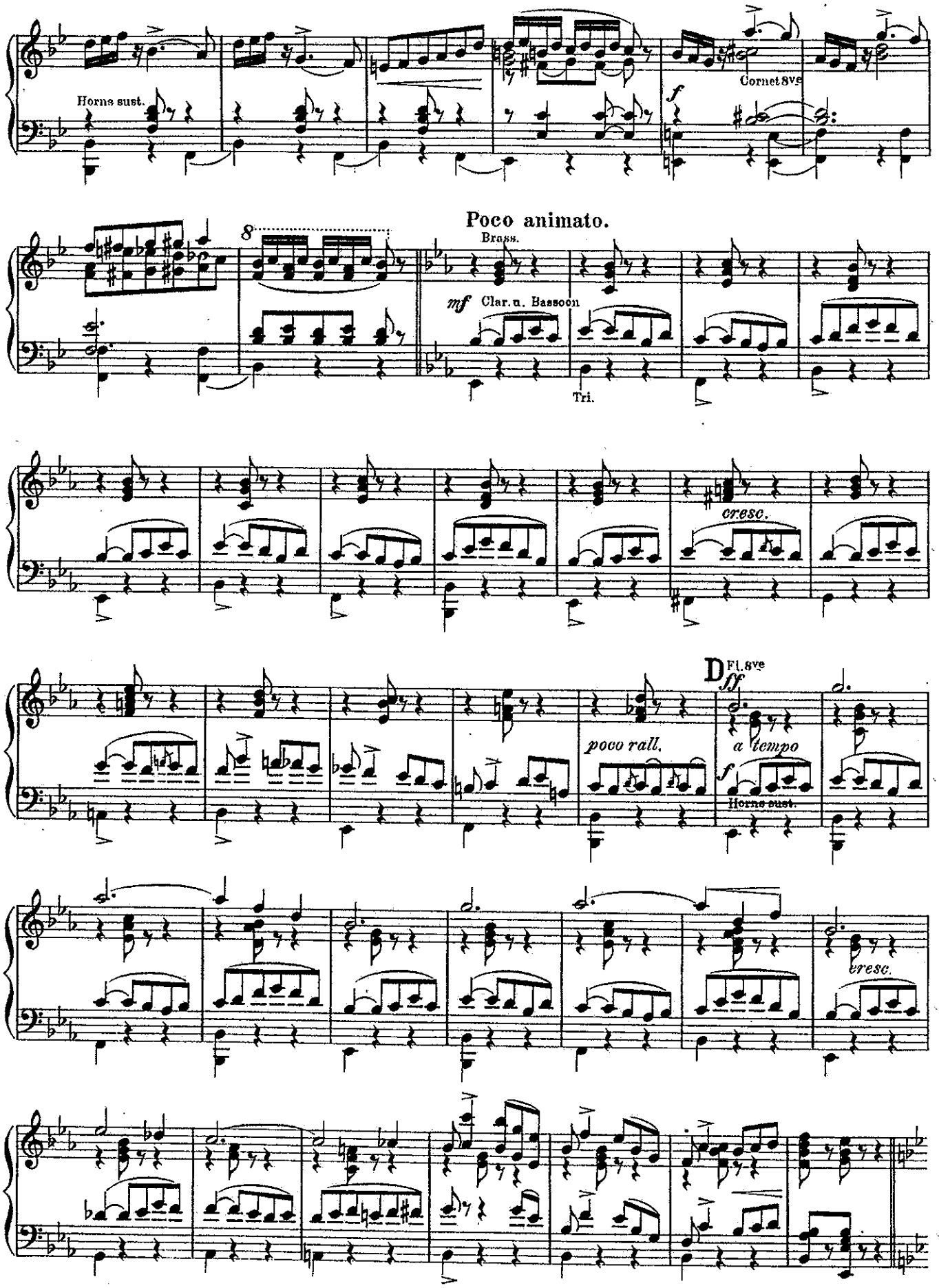
Horns sust.
f
Cornet 8ve
Poco animato.
Brass.
mf
Clar. u. Bassoon
Tri.
cresc.
D
Fl. 8ve
ff
poco rall.
a tempo
f
Horns sust.
cresc.

Conductor.

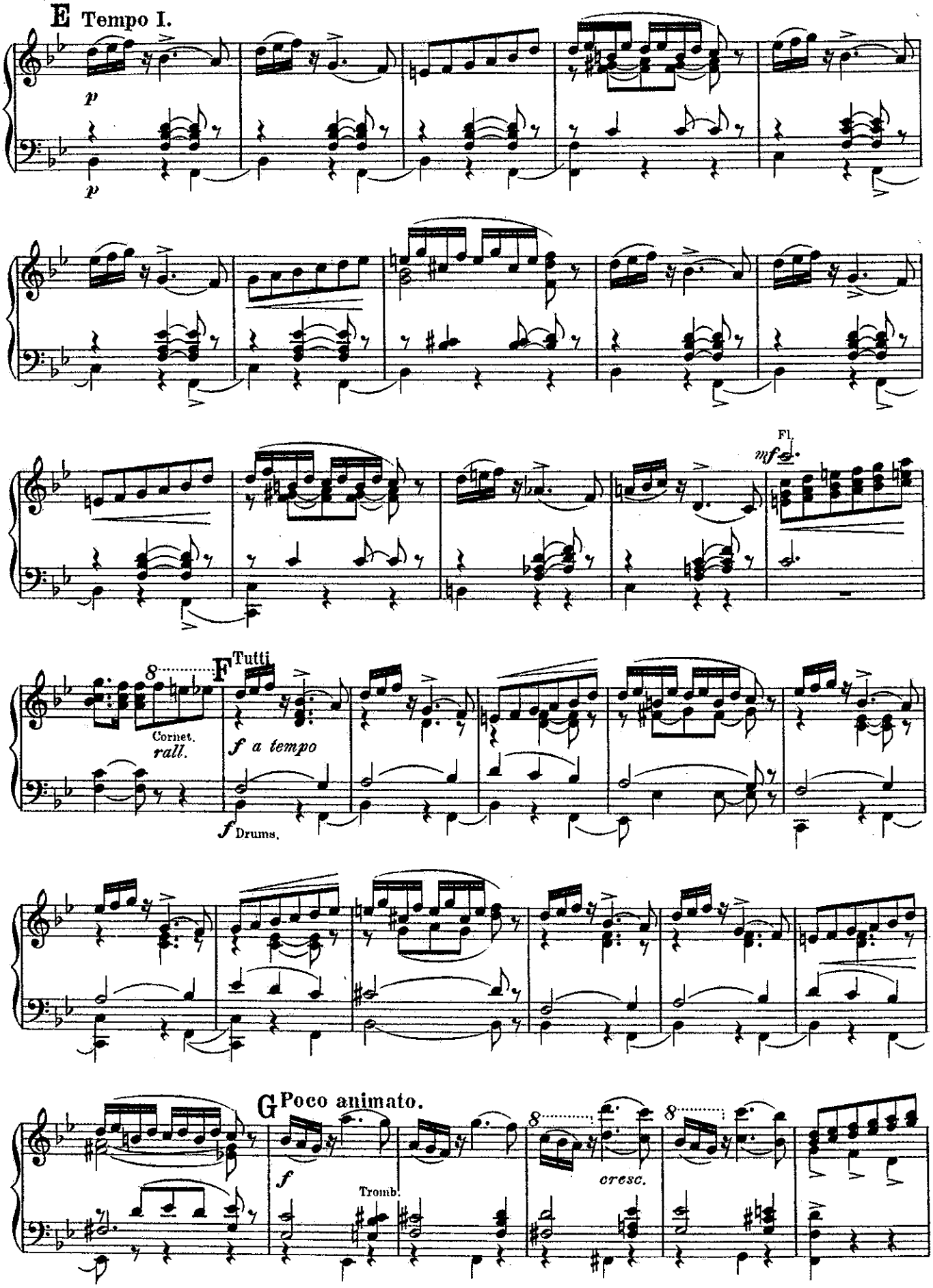
E Tempo I.
p
p
Fl.
mf
F Tutti
Cornet.
rall.
f a tempo
f Drums.
G Poco animato.
f
Tromb.
cresc.

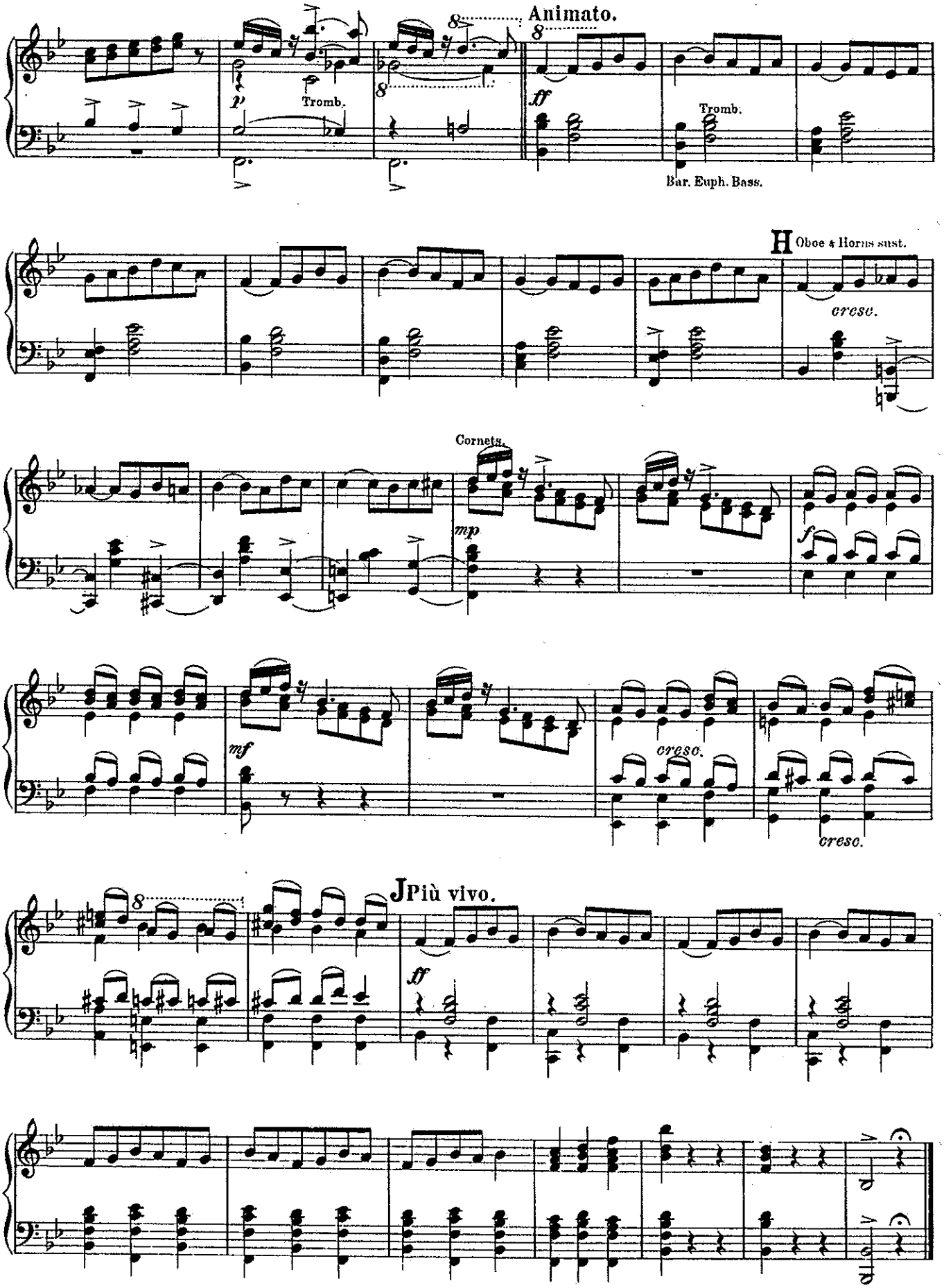
Animato.
p
Tromb.
ff
Tromb.
Bar. Euph. Bass.
H
Oboe & Horns sust.
cresc.
Cornets.
mp
f
mf
cresc.
cresc.
J
Più vivo.
ff

Conductor.

II.

PULCHINELLA.

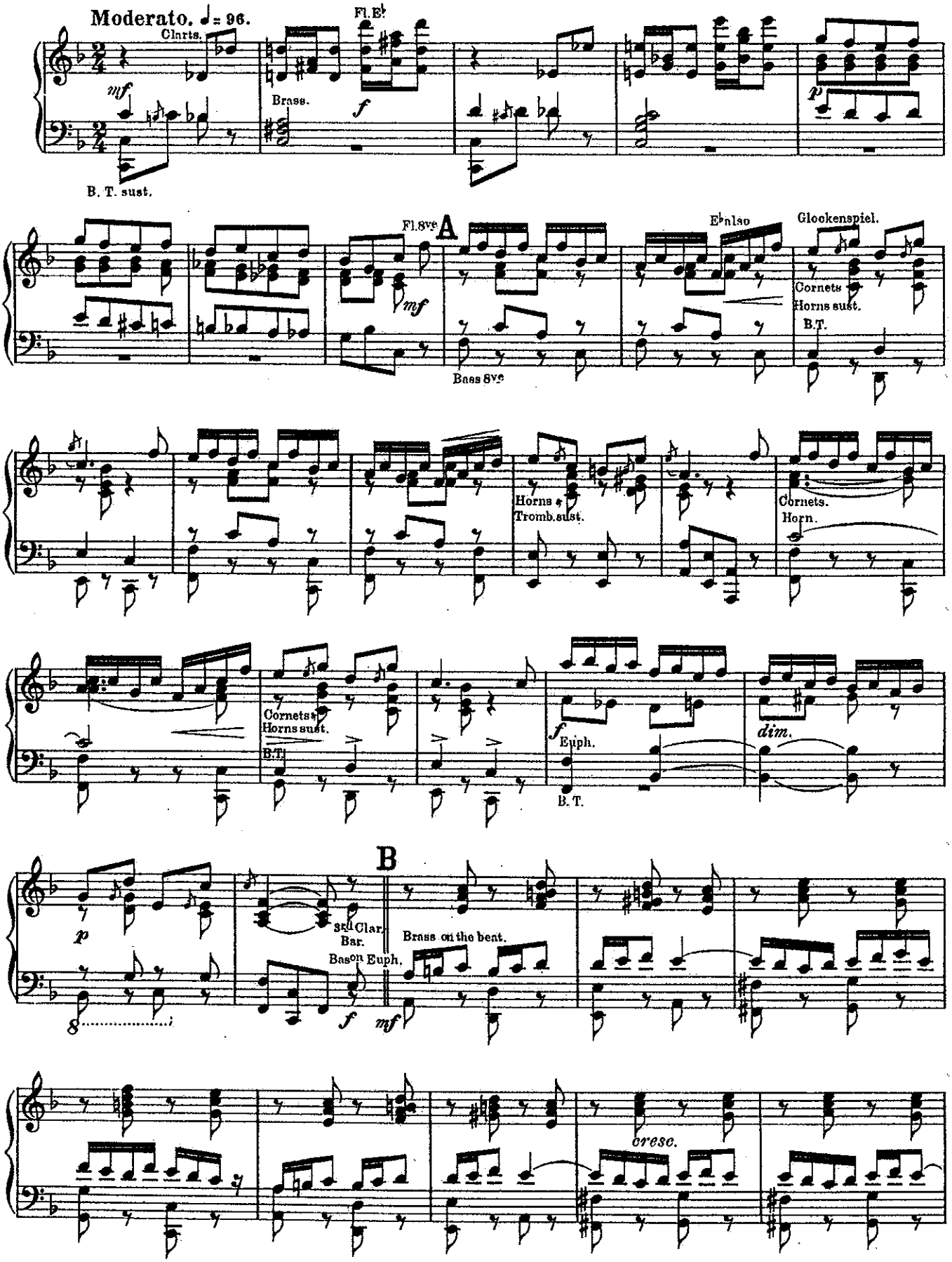

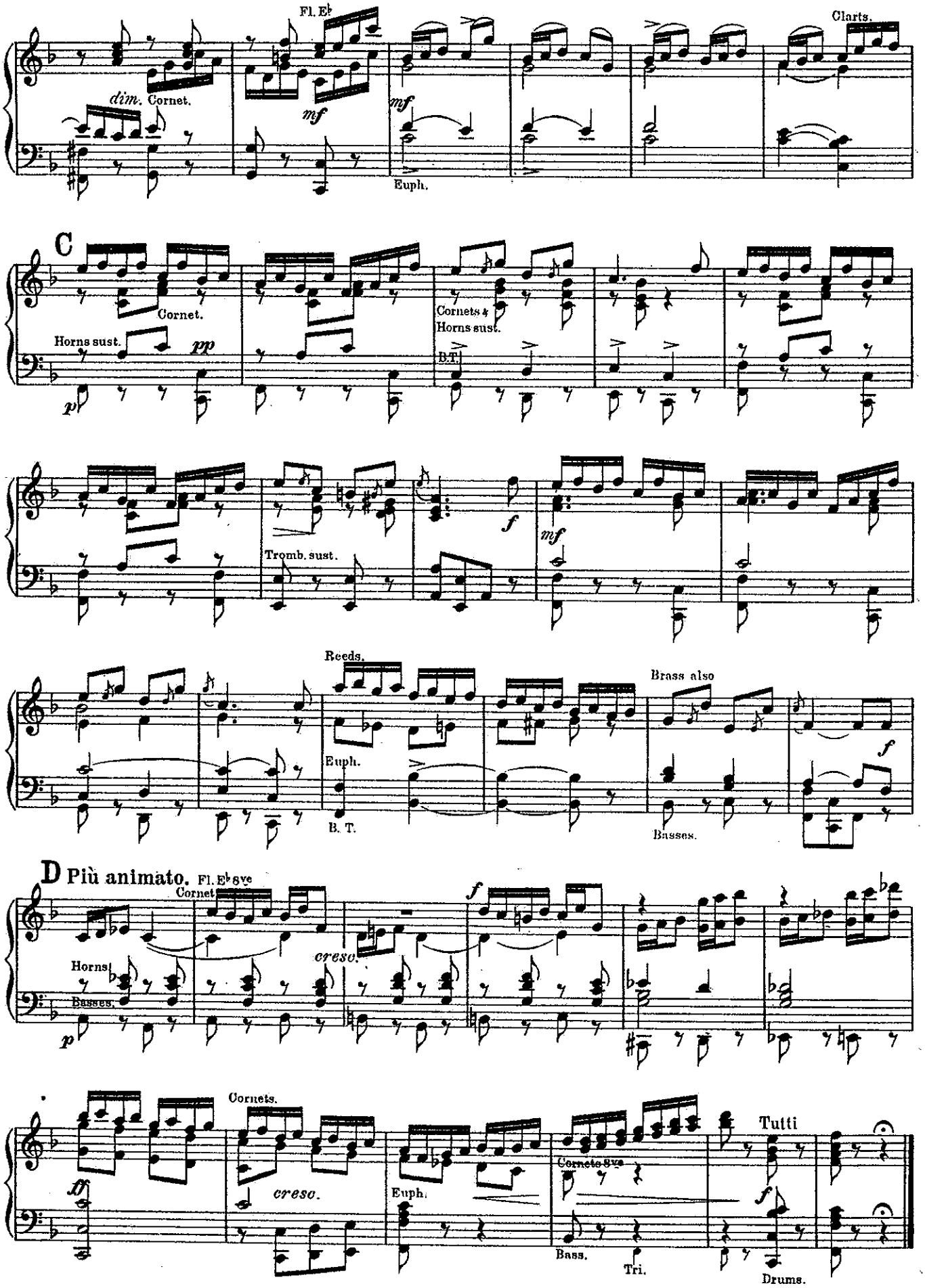
Fl. E♭
Clarts.
dim.
Cornet.
mf
mf
Euph.
C
Cornet.
Horns sust.
pp
p
Cornets 4
Horns sust.
B.T.
Tromb. sust.
f
mf
Reeds.
Euph.
B. T.
Brass also
Basses.
f
D Più animato.
Fl. E♭ 8va
Cornet
Horns
Basses.
p
creso.
f
Cornets.
ff
creso.
Euph.
Cornets 8va
Bass.
Tri.
Tutti
f
Drums.

III.

FARANDOLE.

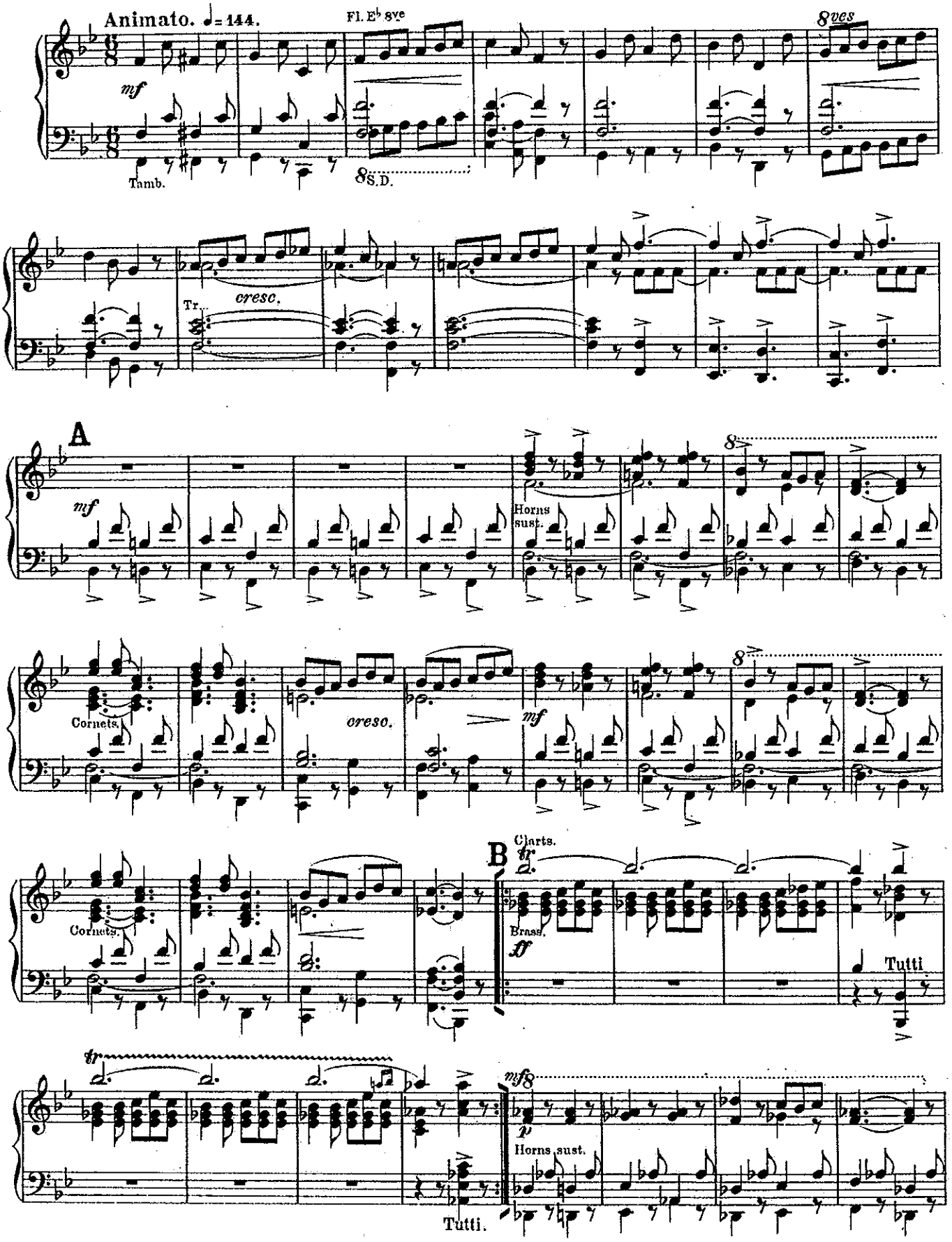

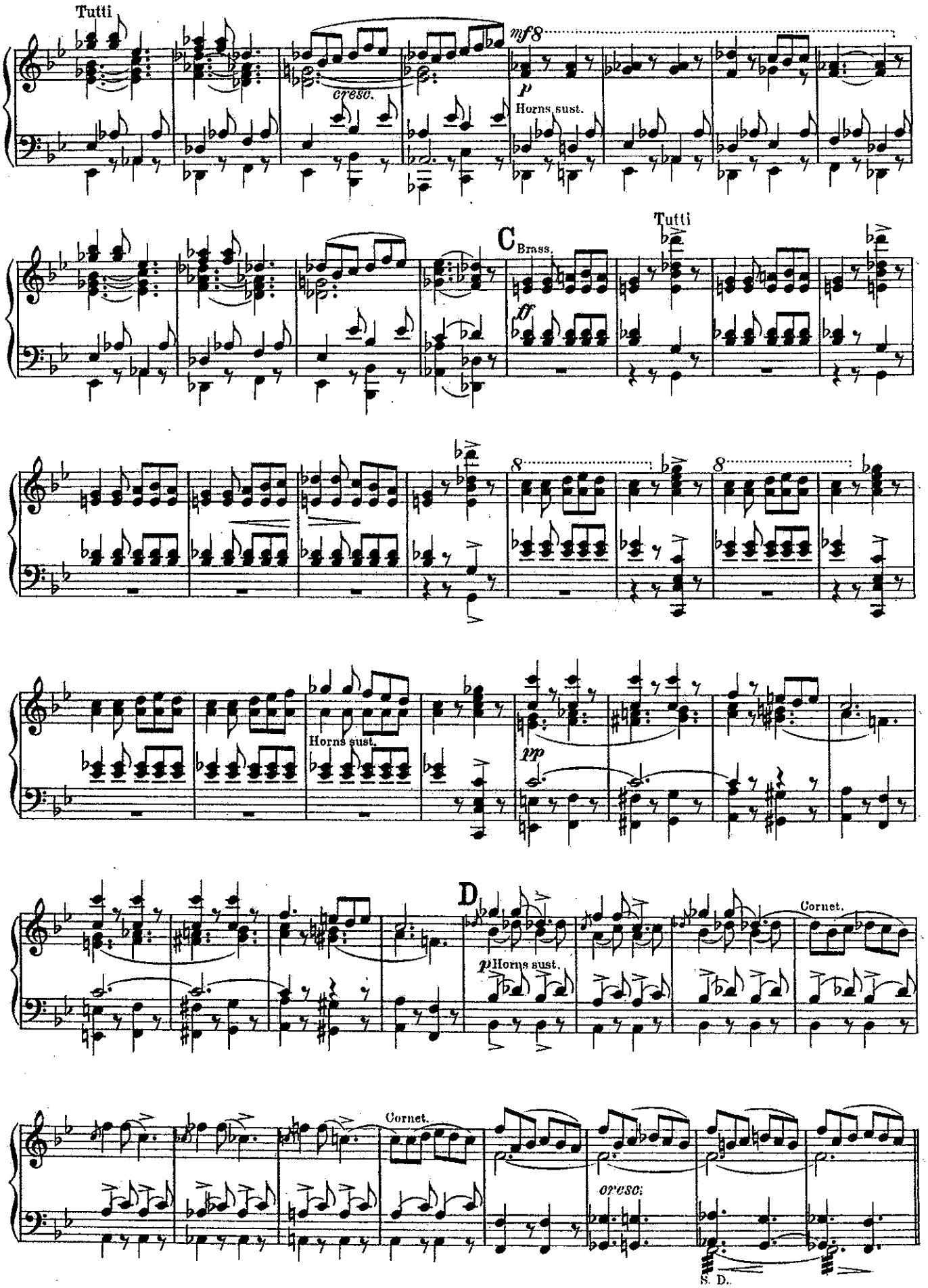
Tutti
mf
cresc.
p
Horns sust.
C
Brass.
Tutti
ff
Horns sust.
pp
D
p Horns sust.
Cornet.
Cornet.
cresc.
S. D.

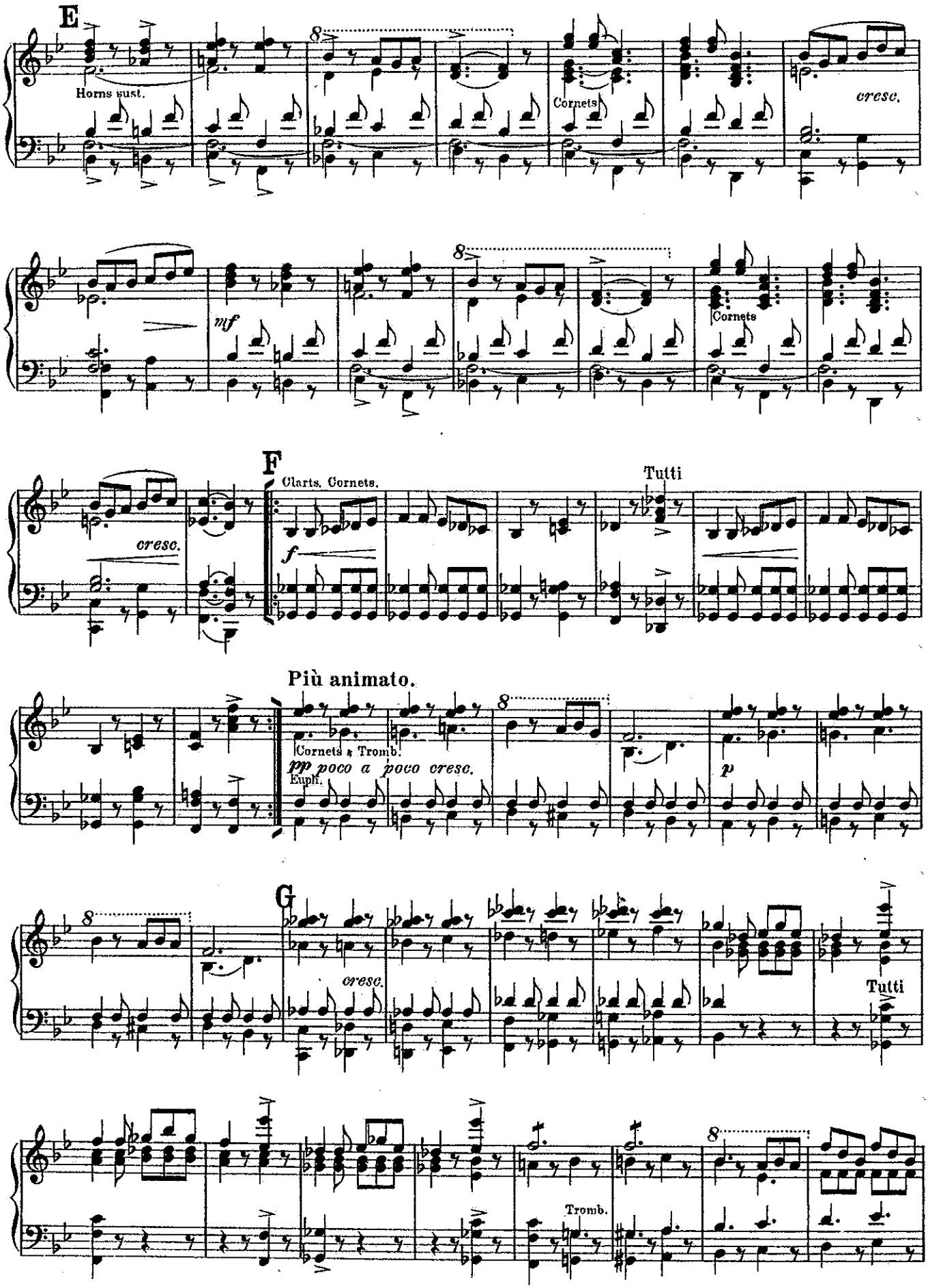
E
Horns sust.
Cornets
cresc.
mf
Cornets
cresc.
F
Clarts. Cornets.
f
Tutti
Più animato.
Cornets & Tromb.
pp poco a poco cresc.
Euph.
p
G
cresc.
Tutti
Tromb.

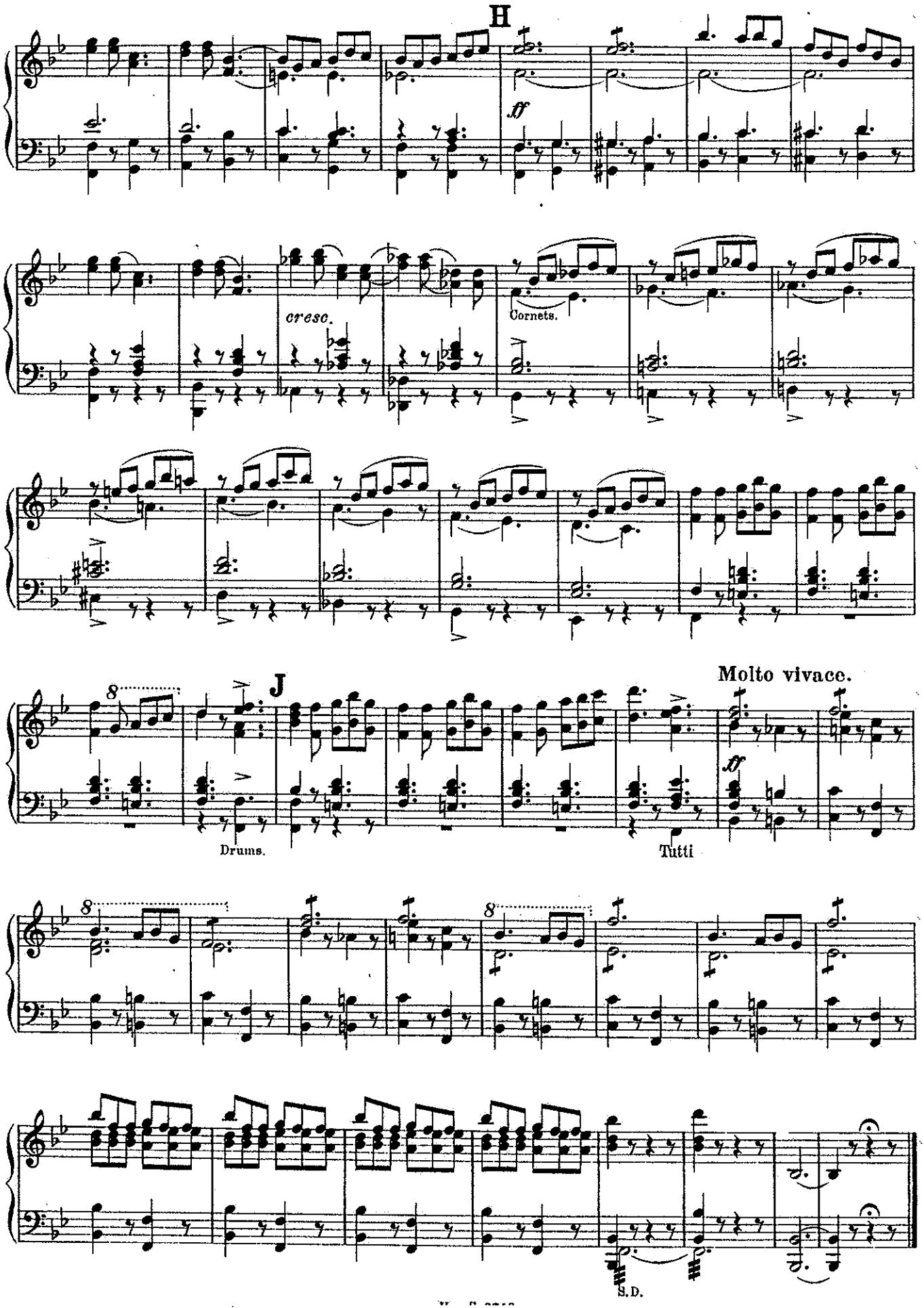
H
ff
cresc.
Cornets.
J
Molto vivace.
ff
Drums.
Tutti
S.D.

SUITE
BY
RAOUL PUGNO.

1st Bassoon.

I.
VALSE LENTE.

Arranged for Military Band
by DAN GODFREY
Musical Director, Bournemouth.

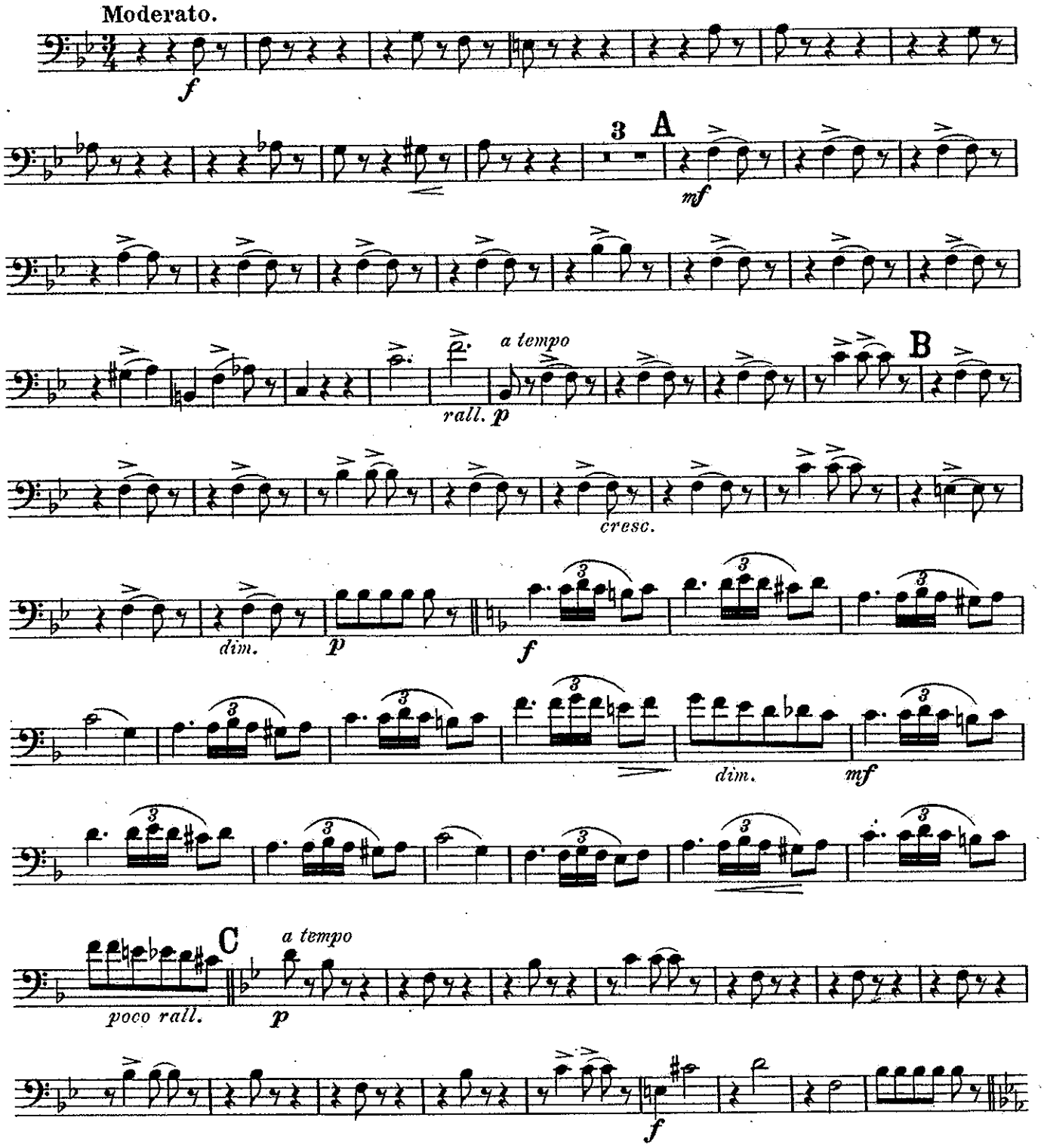

HAWKES & SON, Denman Street, Piccadilly Circus, LONDON, W.

Printed by Hawkes & Son, Leipzig.

1st Bassoon.

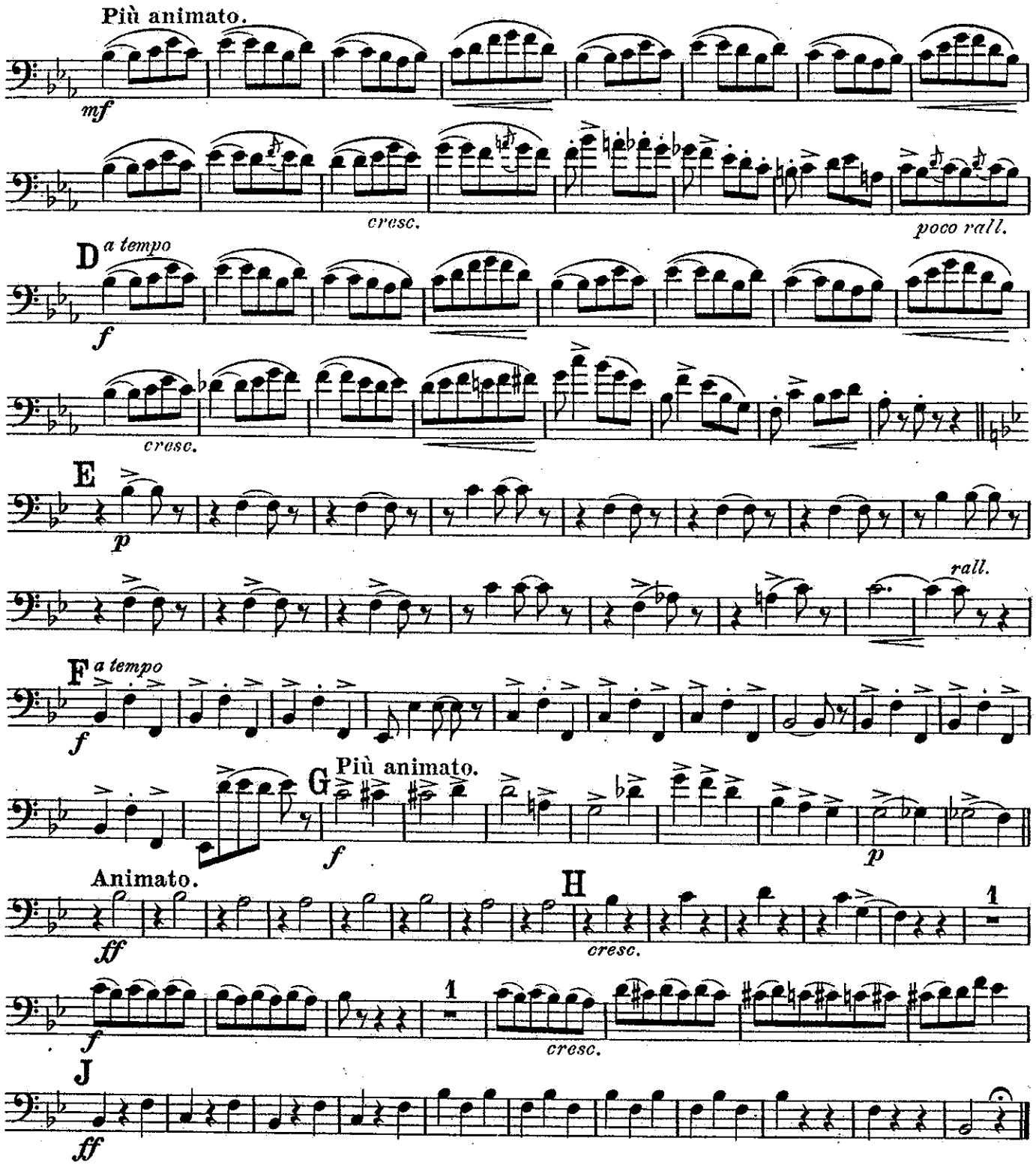

II.

PULCHINELLA.

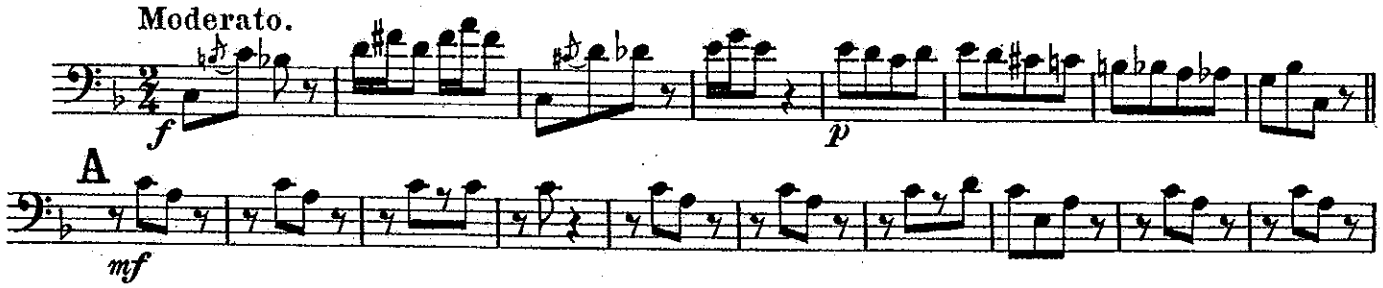

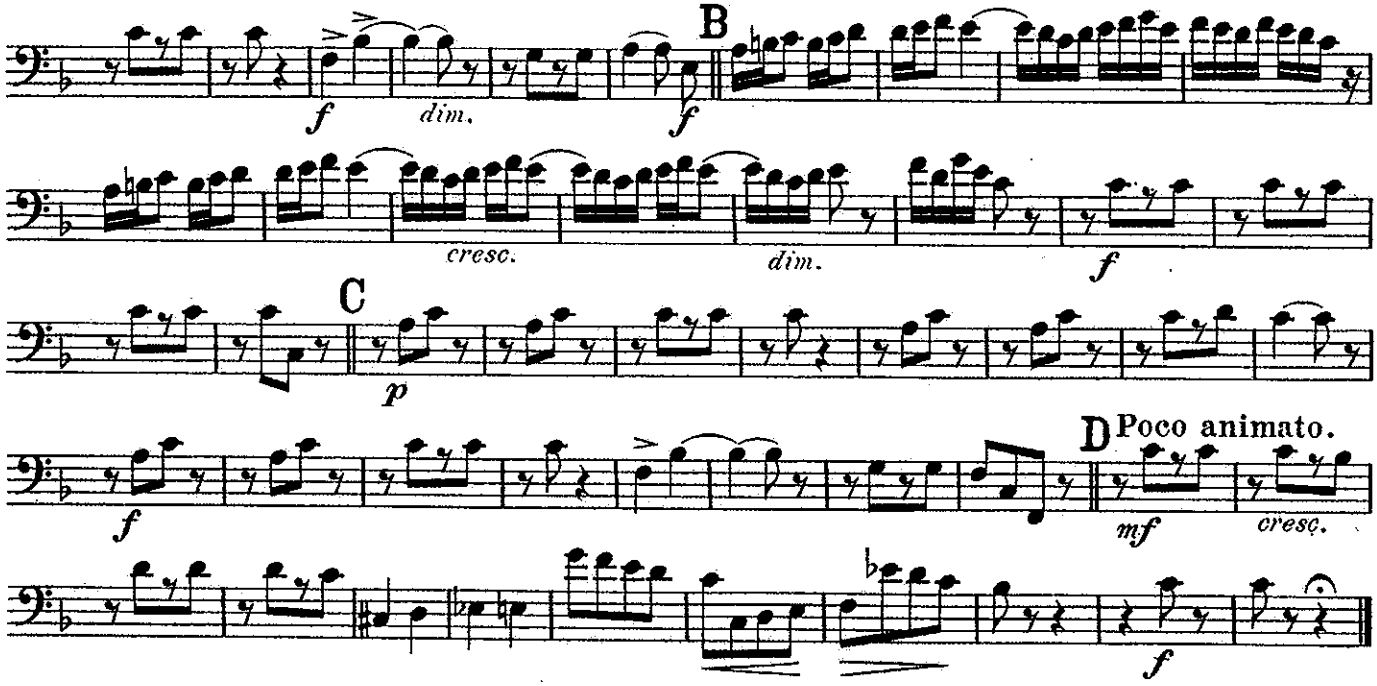

III.

FARANDOLE.

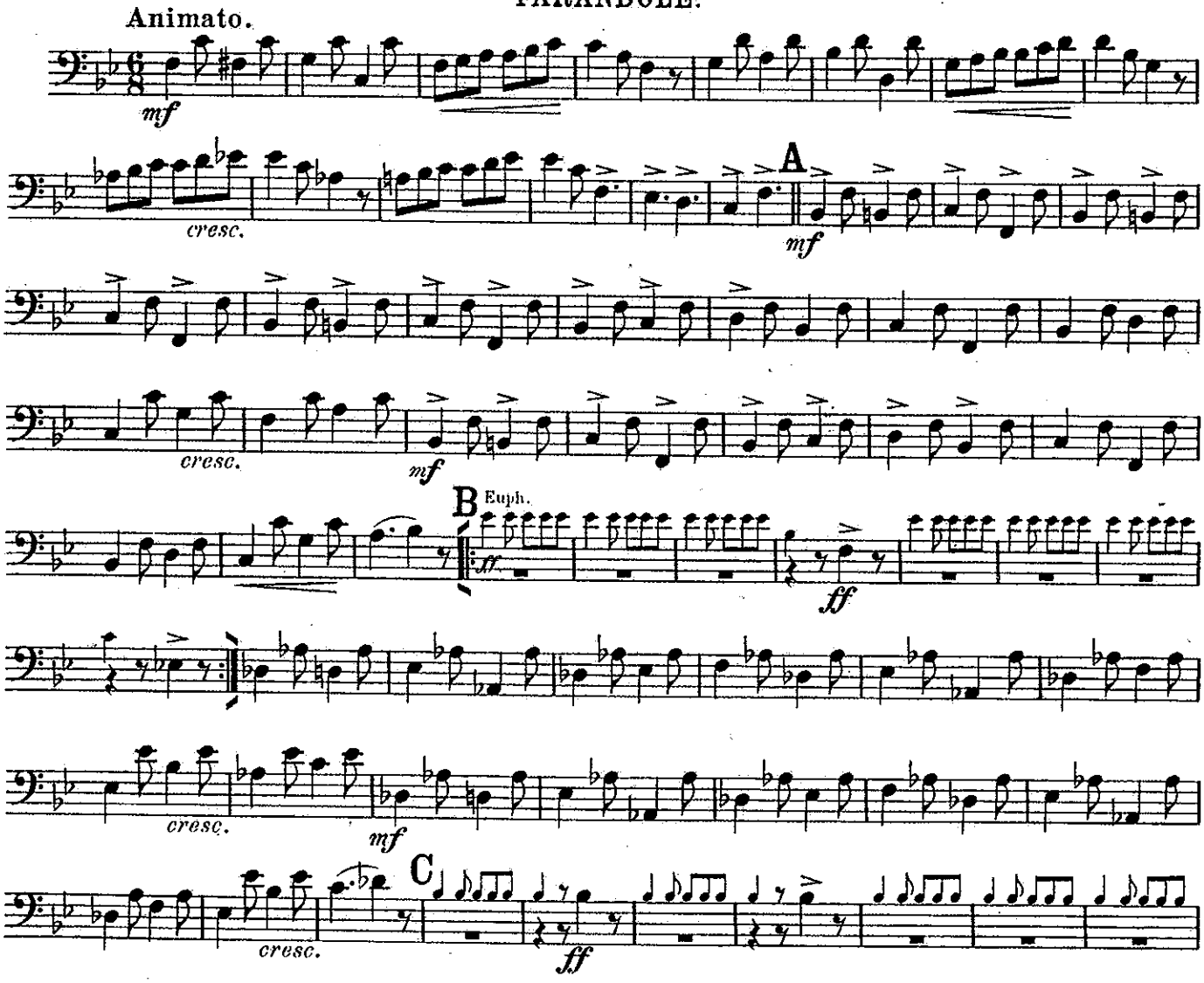

1st Bassoon.

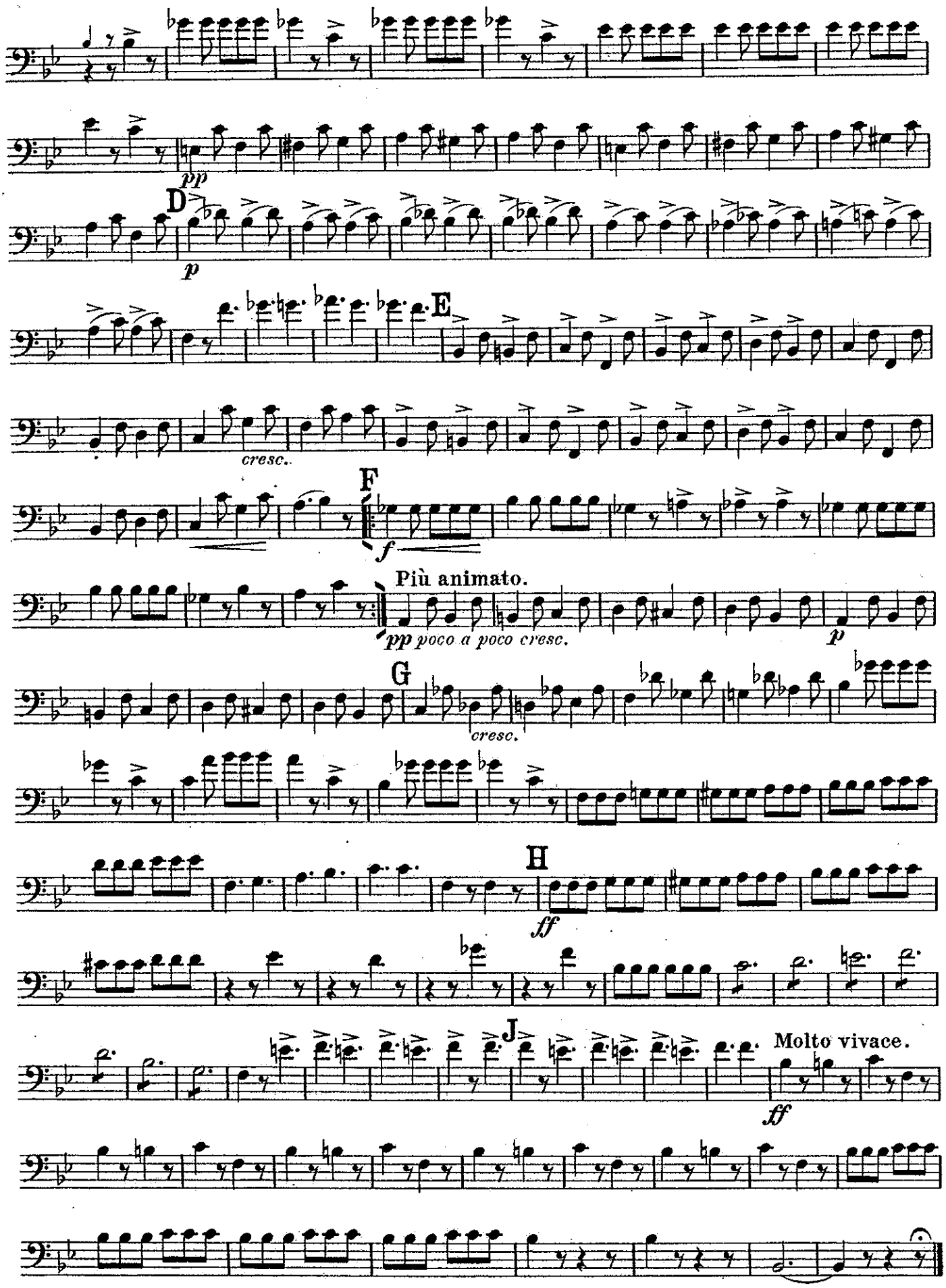
pp
D
p
E
cresc.
F
f
Più animato.
pp poco a poco cresc.
p
G
cresc.
H
ff
J
Molto vivace.
ff

SUITE
BY
RAOUL PUGNO.

2nd Bassoon.

I.
VALSE LENTE.

Arranged for Military Band
by DAN GODFREY
Musical Director, Bournemouth.

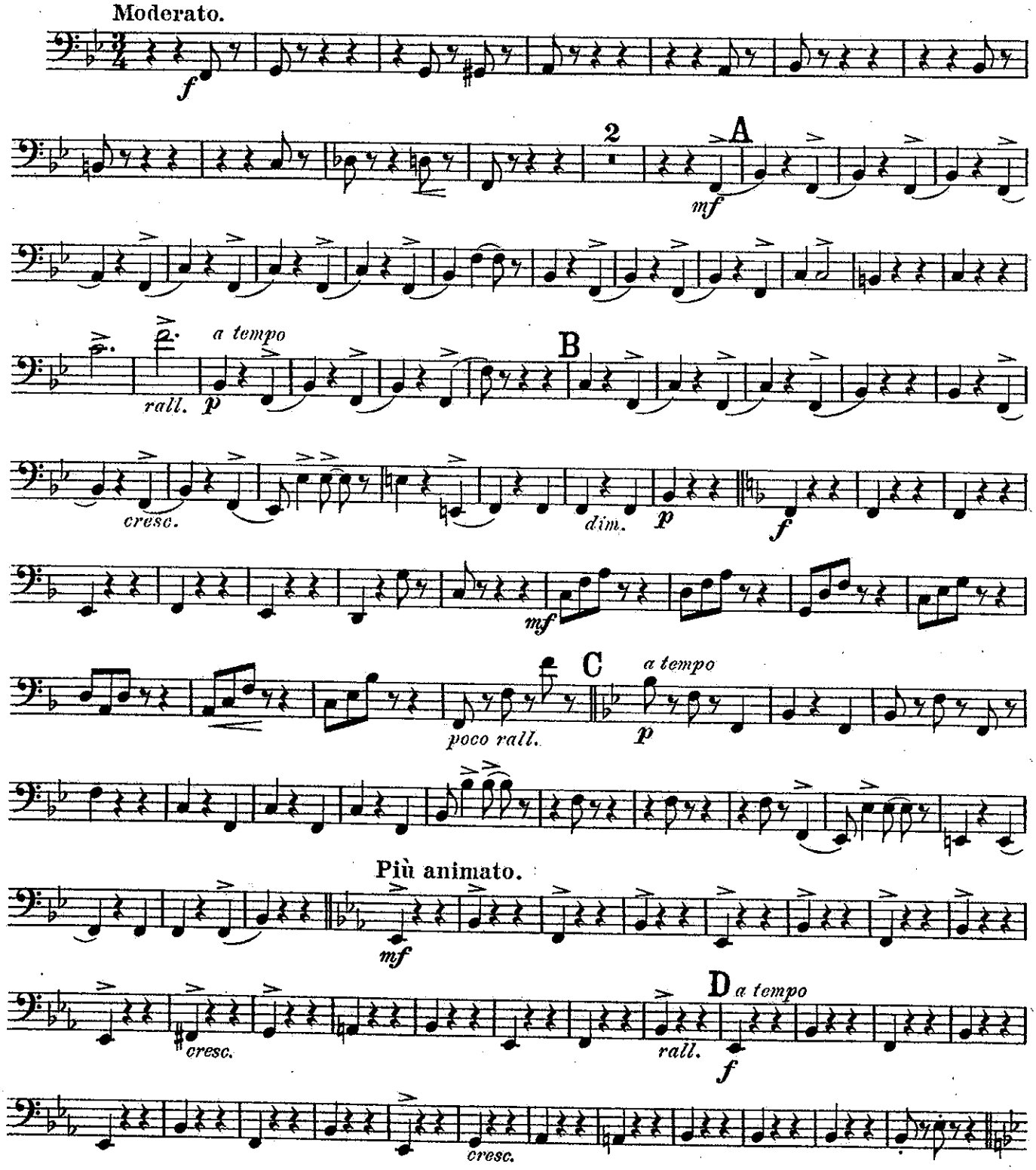

HAWKES & SON, Denman Street, Piccadilly Circus, LONDON, W.

Printed by Hawkes & Son (London) Ltd.

2nd Bassoon.

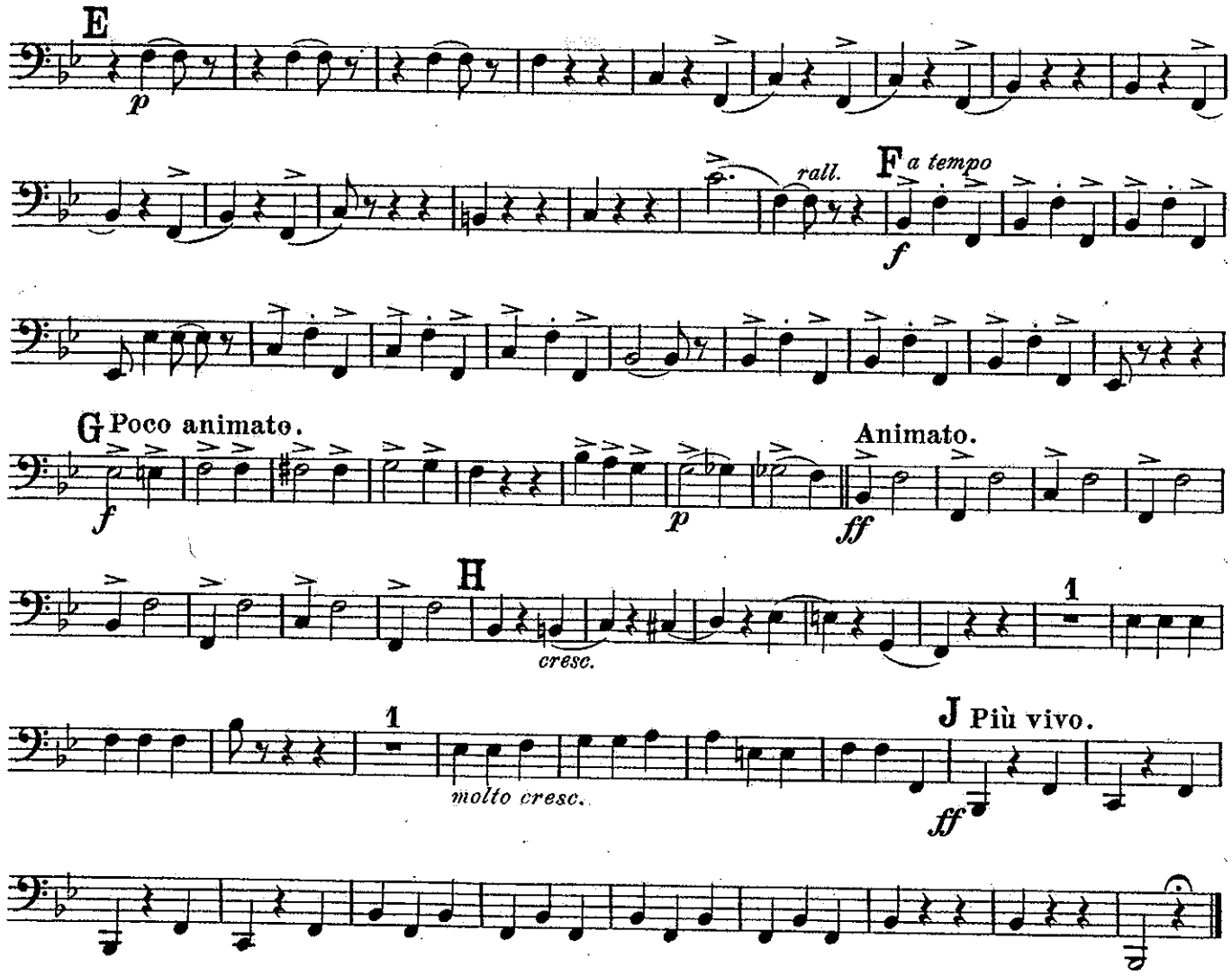

II.

PULCHINELLA.

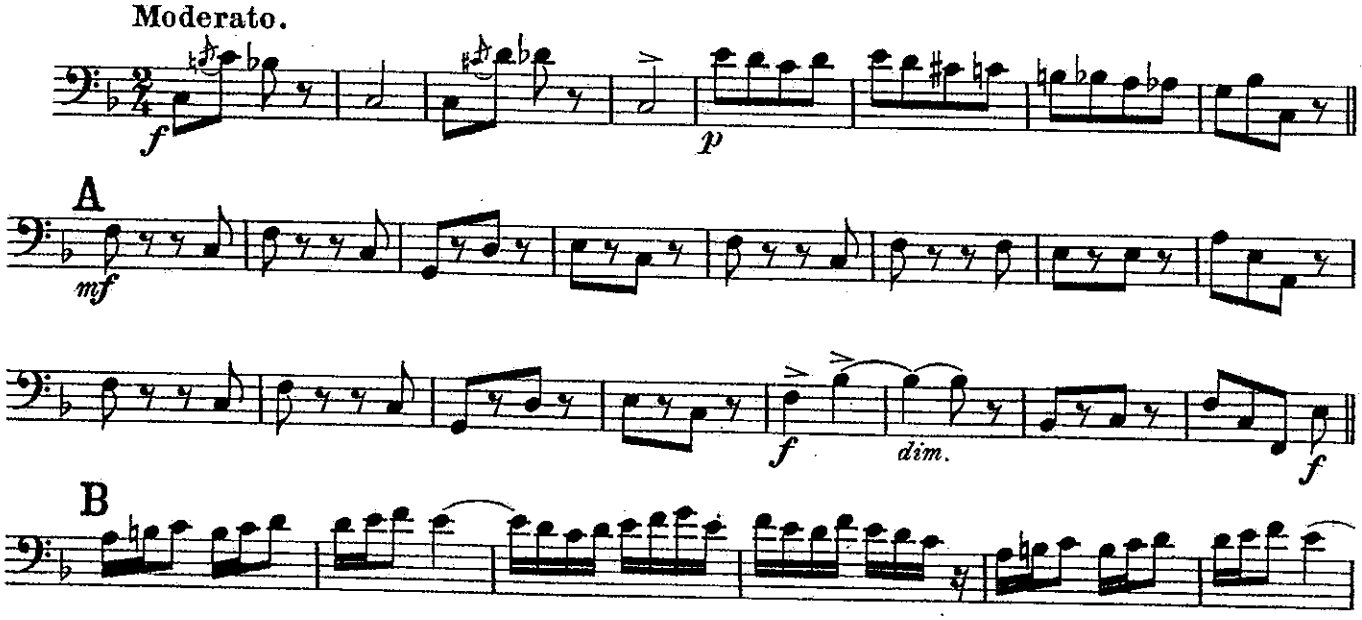

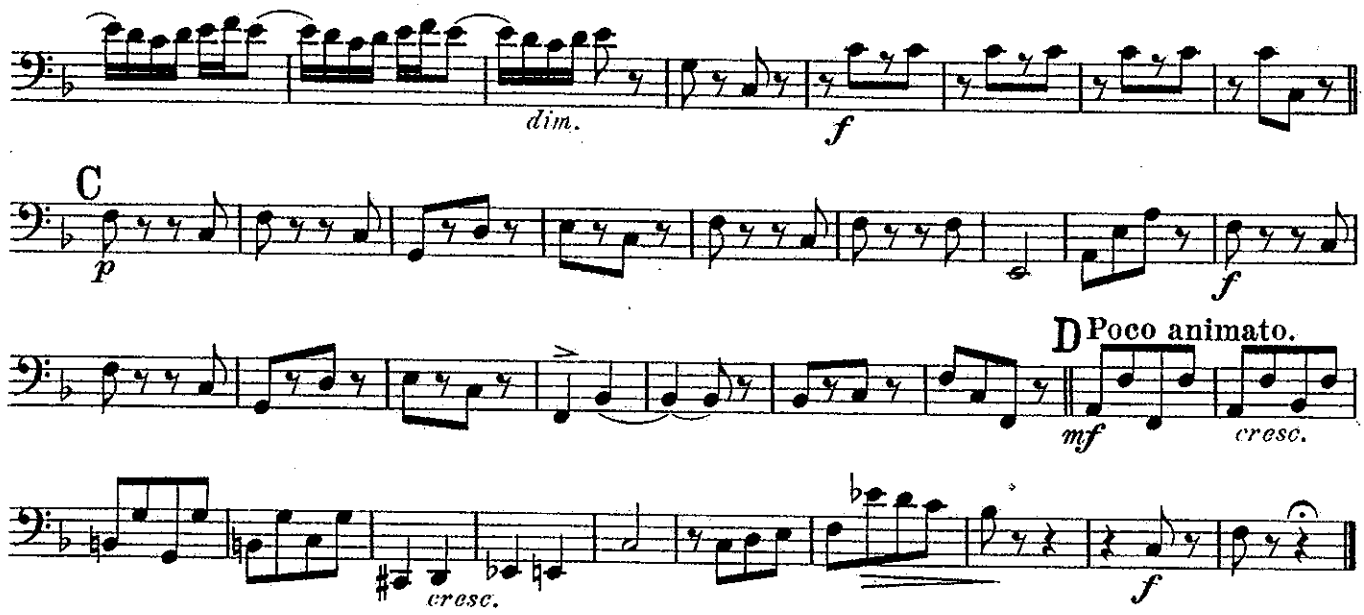

III.

FARANDOLE.

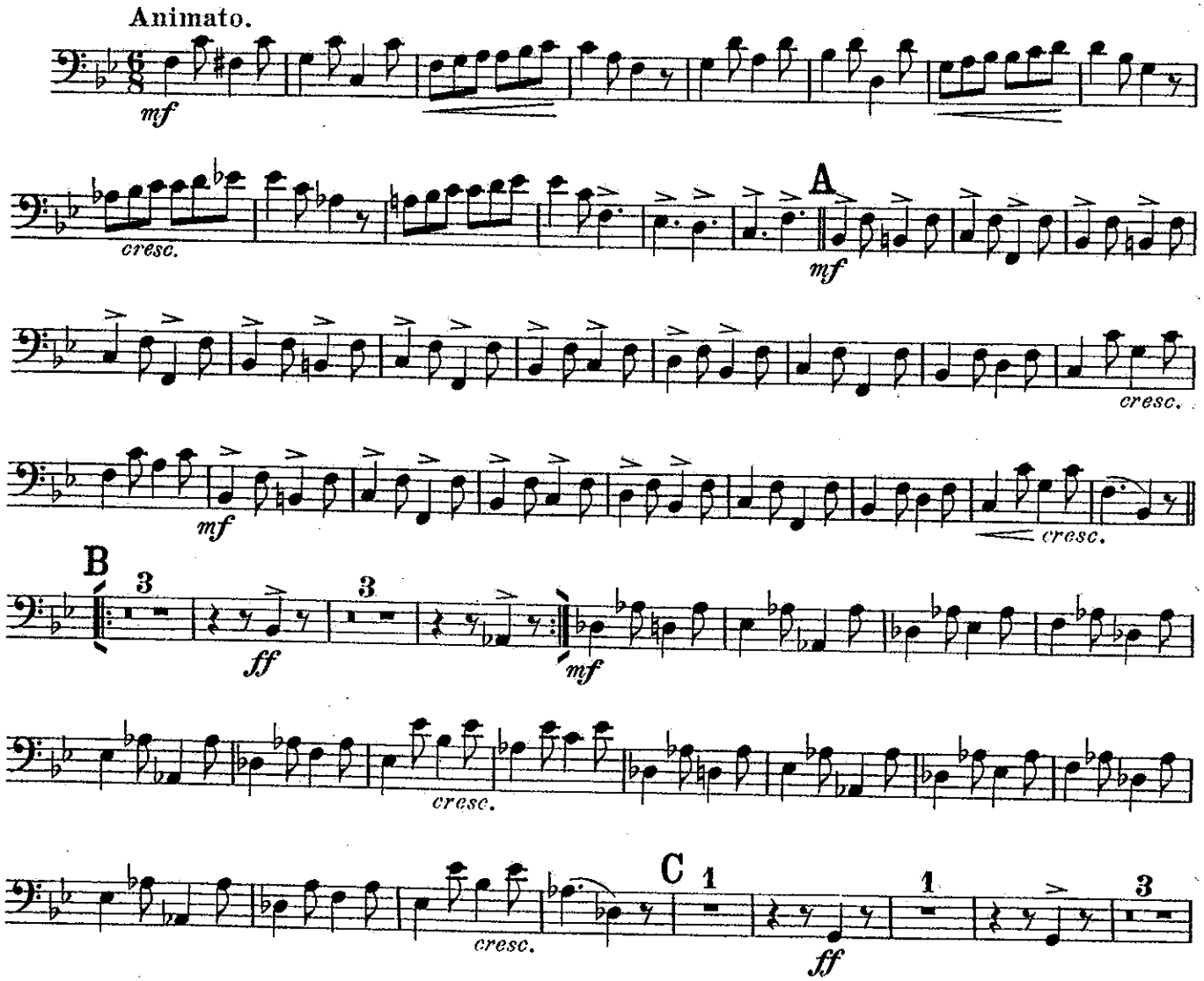

2nd Bassoon.

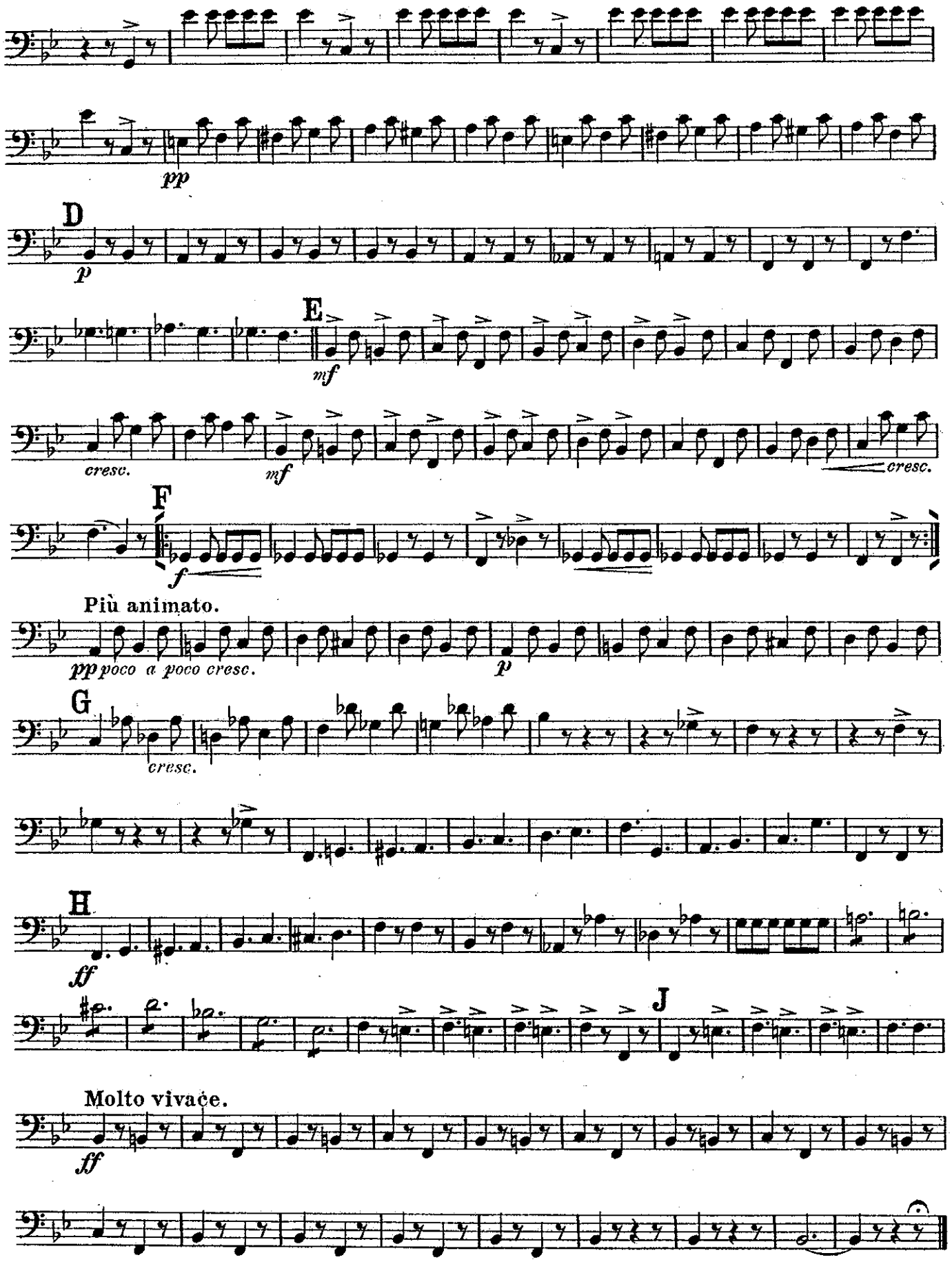
pp
D
p
E
mf
cresc.
mf
cresc.
F
f
Più animato.
pp poco a poco cresc.
p
G
cresc.
H
ff
J
Molto vivace.
ff

SUITE
BY
RAOUL PUGNO.

E♭ Flute and Piccolo.

I.
VALSE LENTE.

Arranged for Military Band
by DAN GODFREY
Musical Director, Bournemouth.

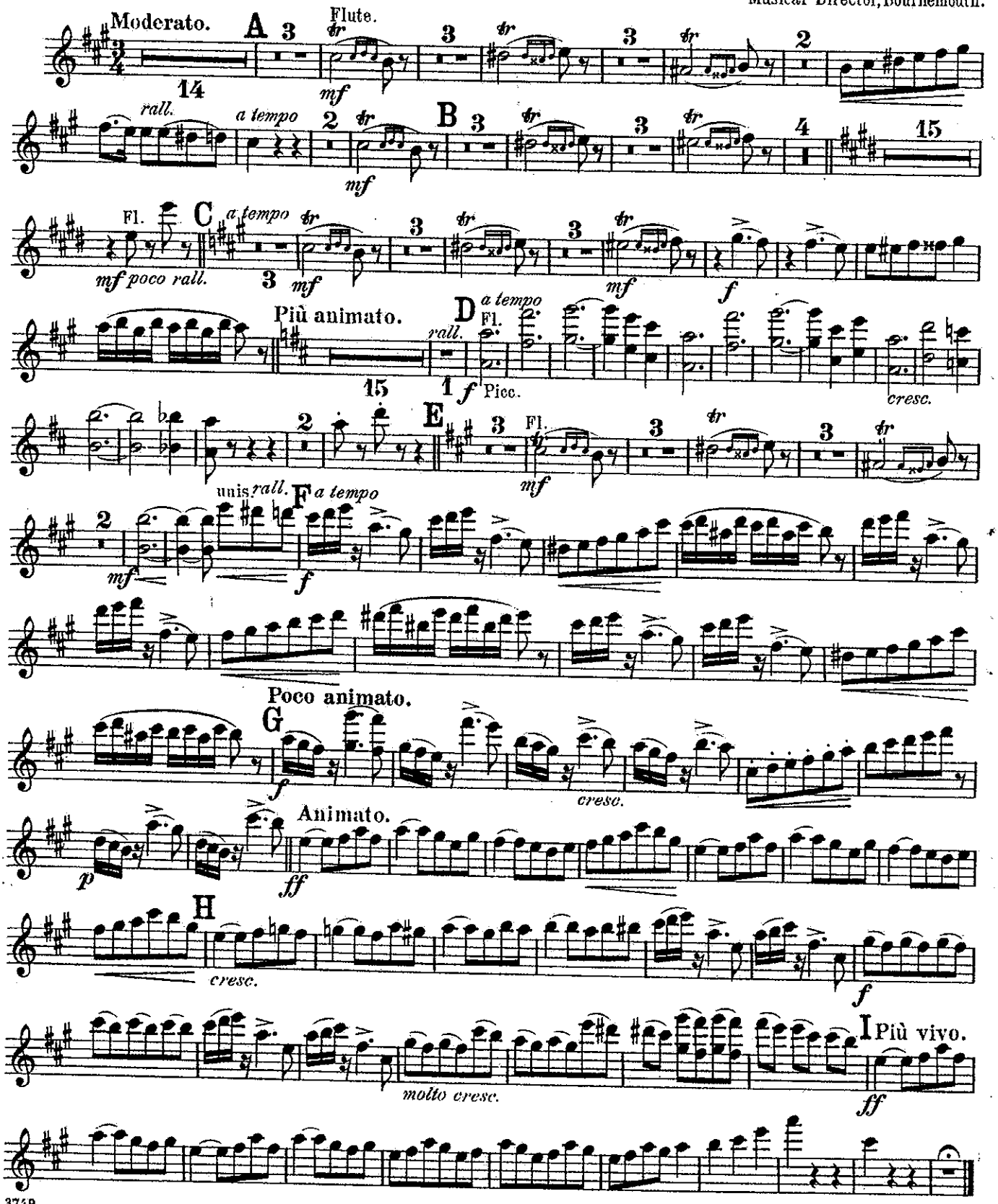

HAWKES & SON Denman Street Piccadilly Circus LONDON W.

E♭ Flute and Piccolo.

II.

PULCHINELLA.

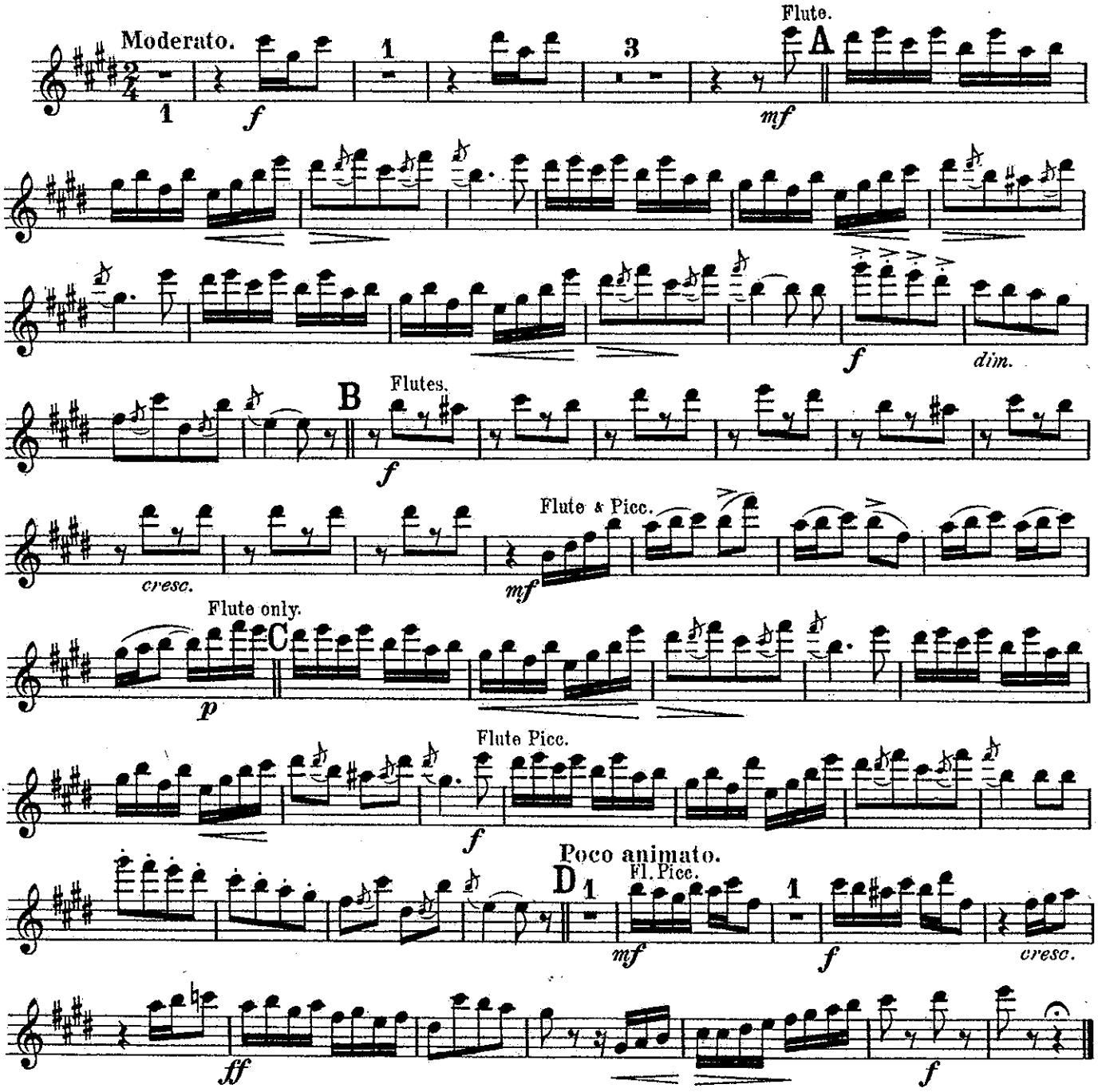

III.

FARANDOLE.

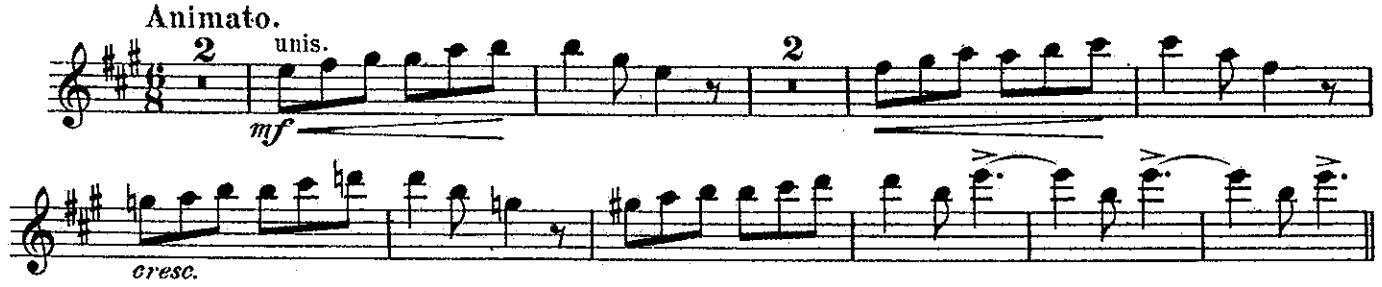

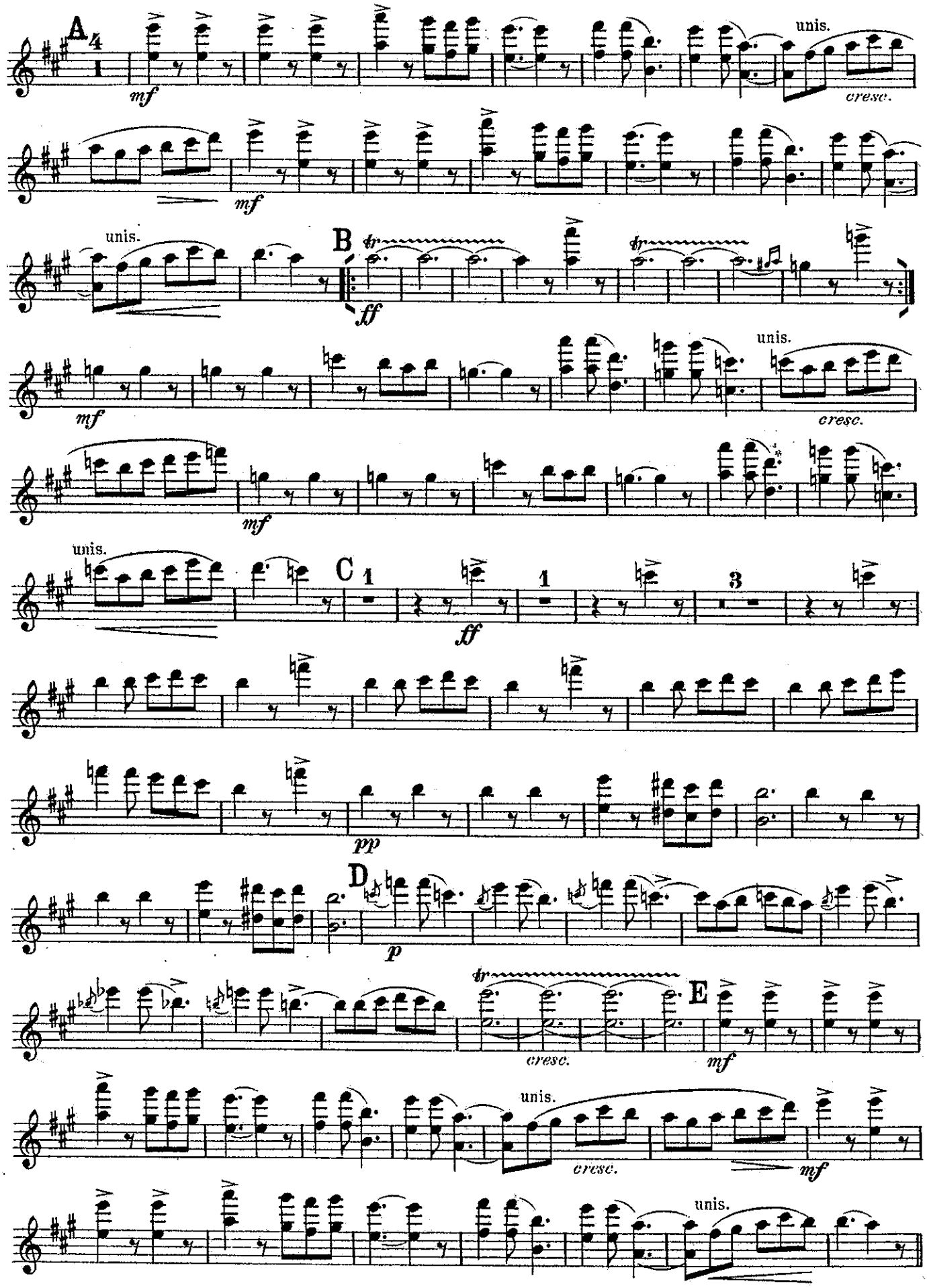
A
4
mf
unis.
cresc.
mf
unis.
B
tr
ff
mf
unis.
cresc.
mf
unis.
C
1
ff
1
3
pp
D
p
tr
cresc.
E
mf
unis.
cresc.
mf
unis.

E♭ Flute and Piccolo.

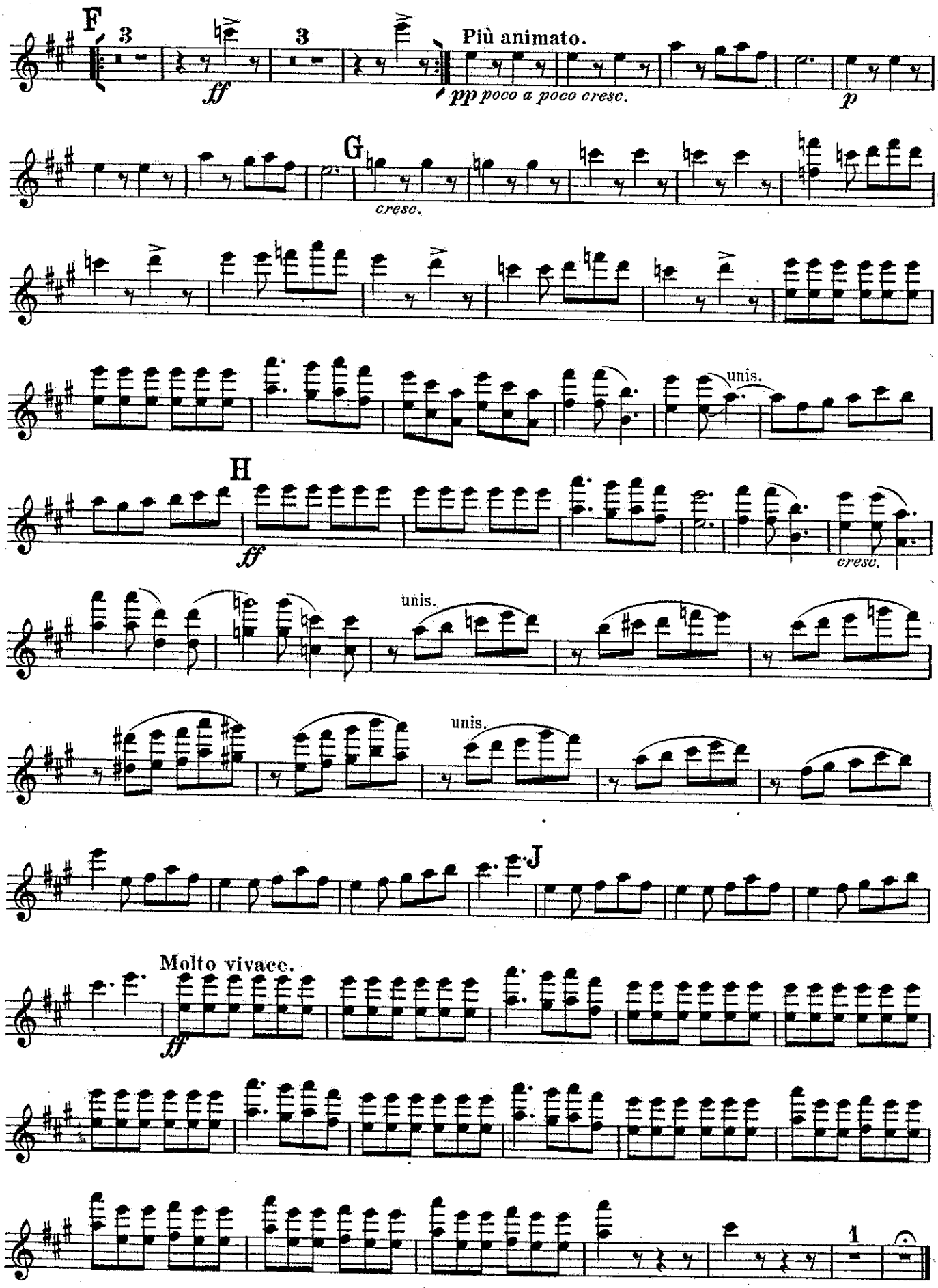

SUITE
BY
RAOUL PUGNO.

Oboes.

I.
VALSE LENTE.

Arranged for Military Band
by DAN GODFREY
Musical Director, Bournemouth.

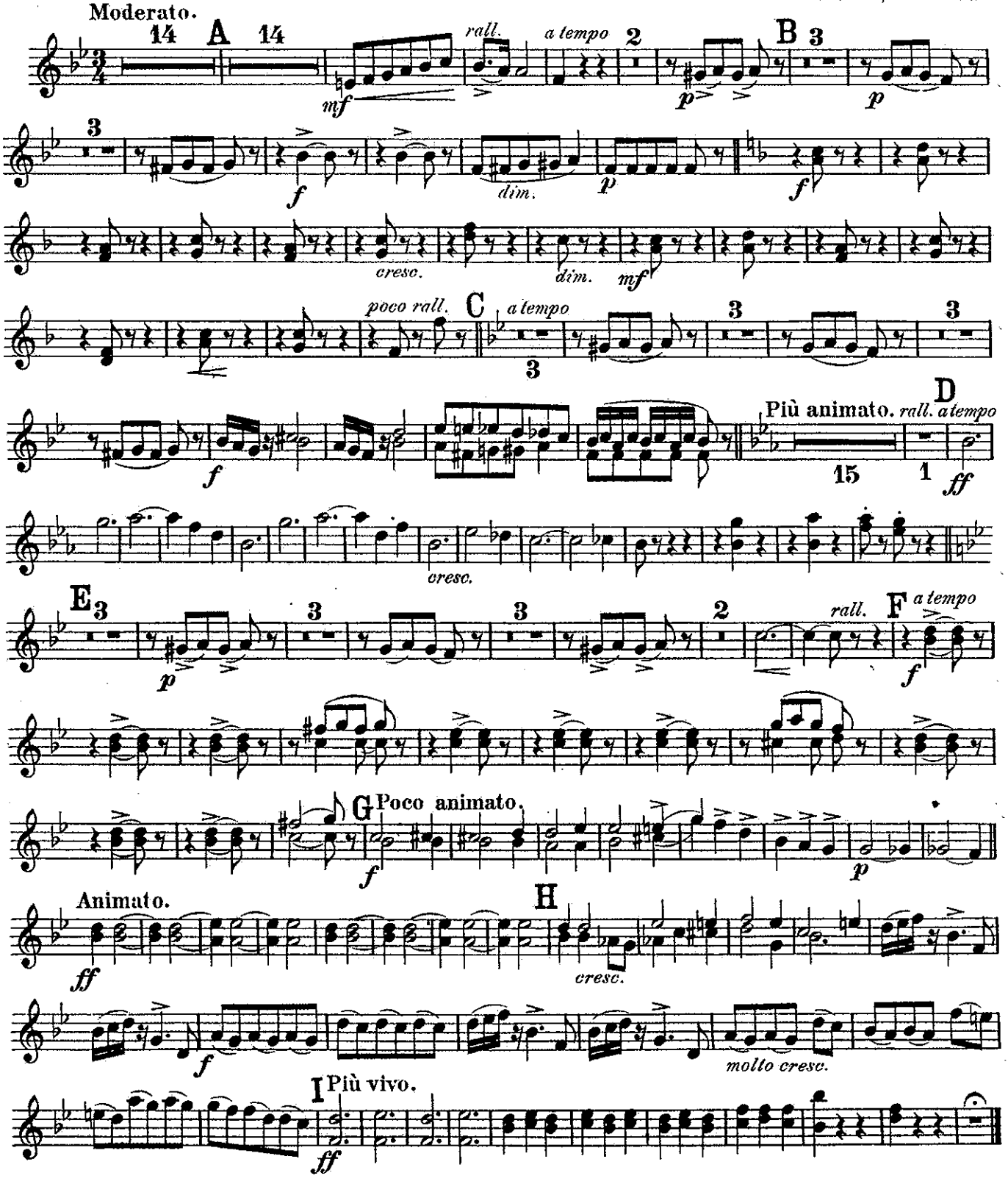

HAWKES & SON, Denman Street, Piccadilly Circus, LONDON W.

Printed by Hawkes & Son, London

Oboes.

II.

PULCHINELLA.

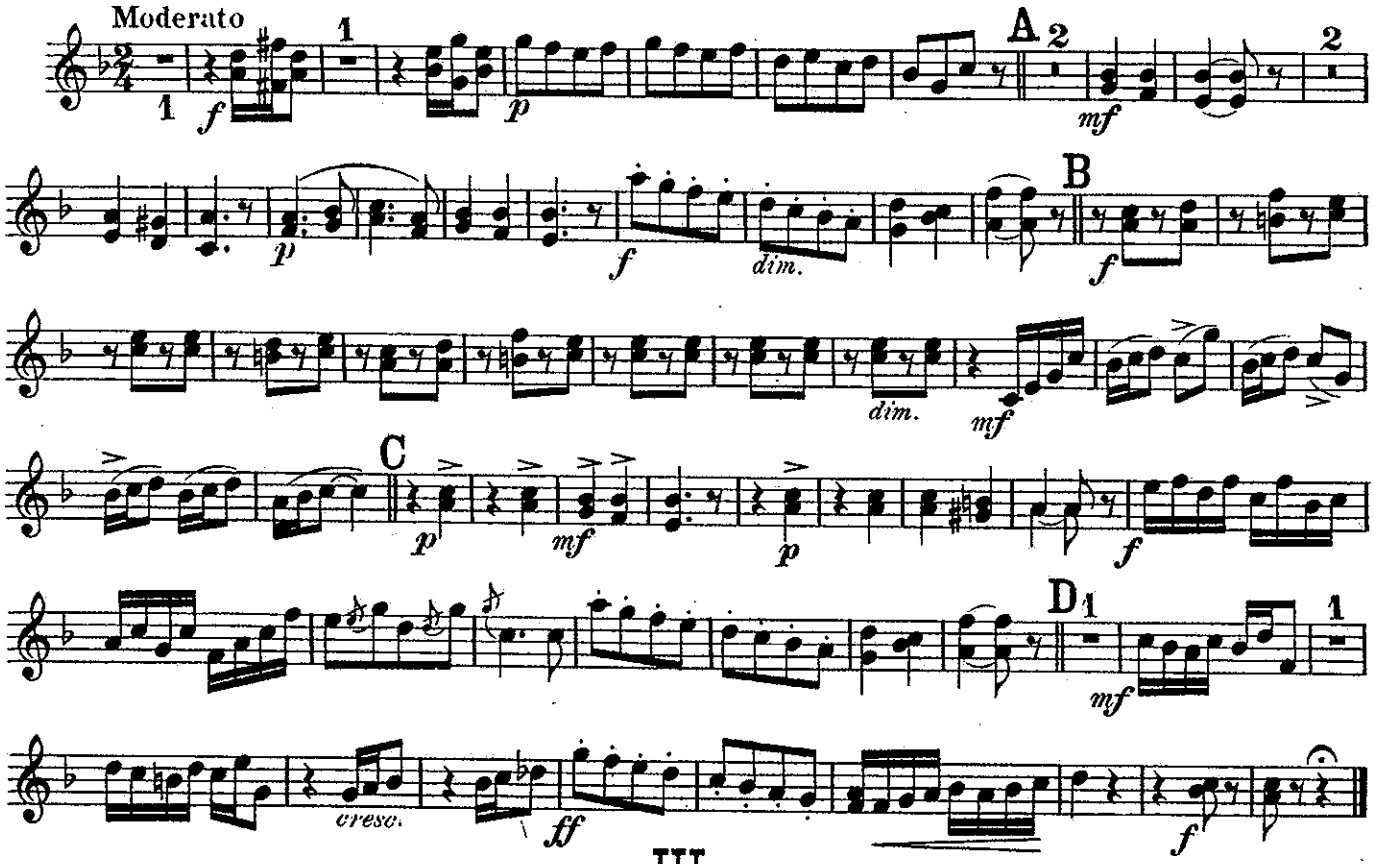

III.

FARANDOLE.

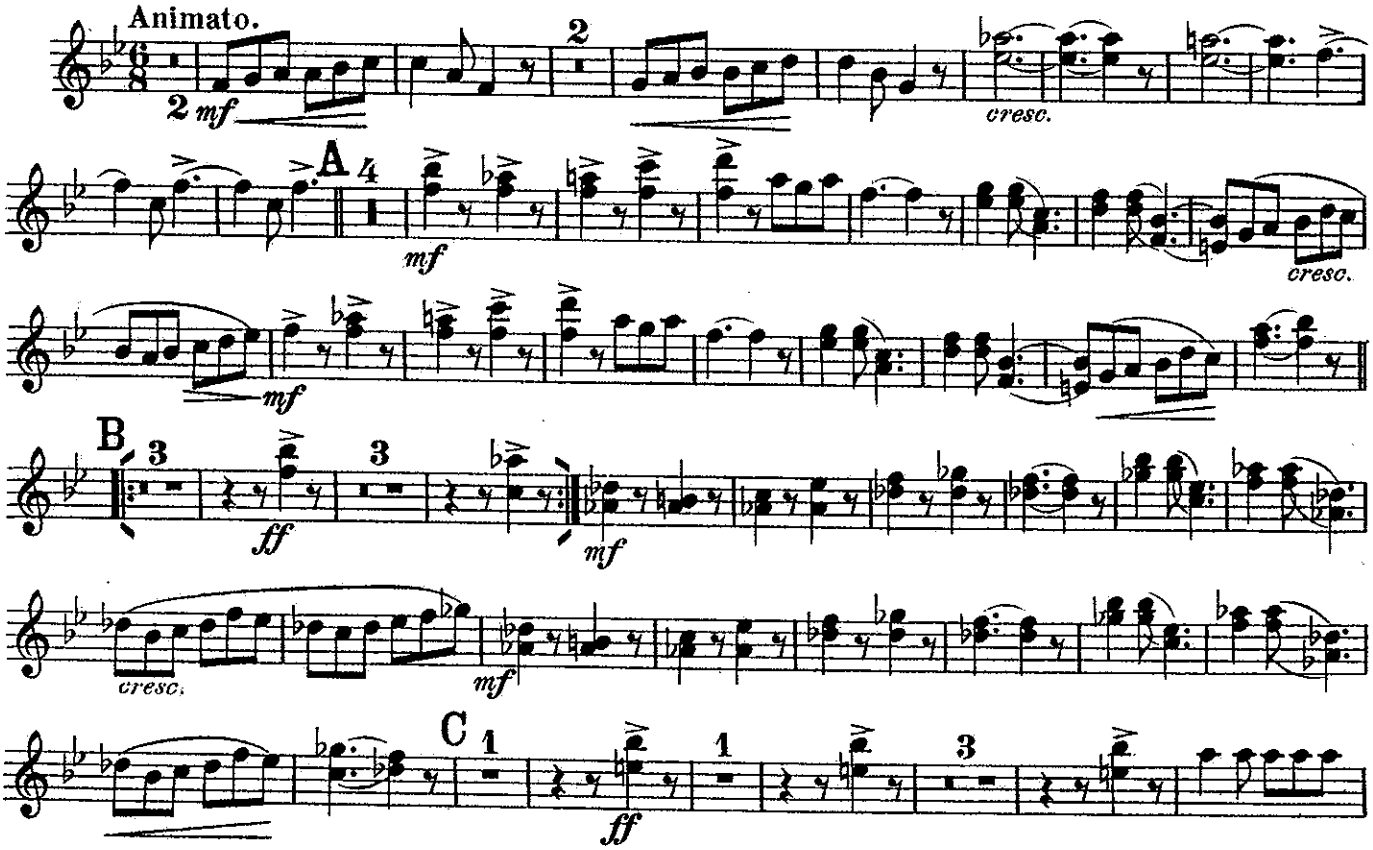

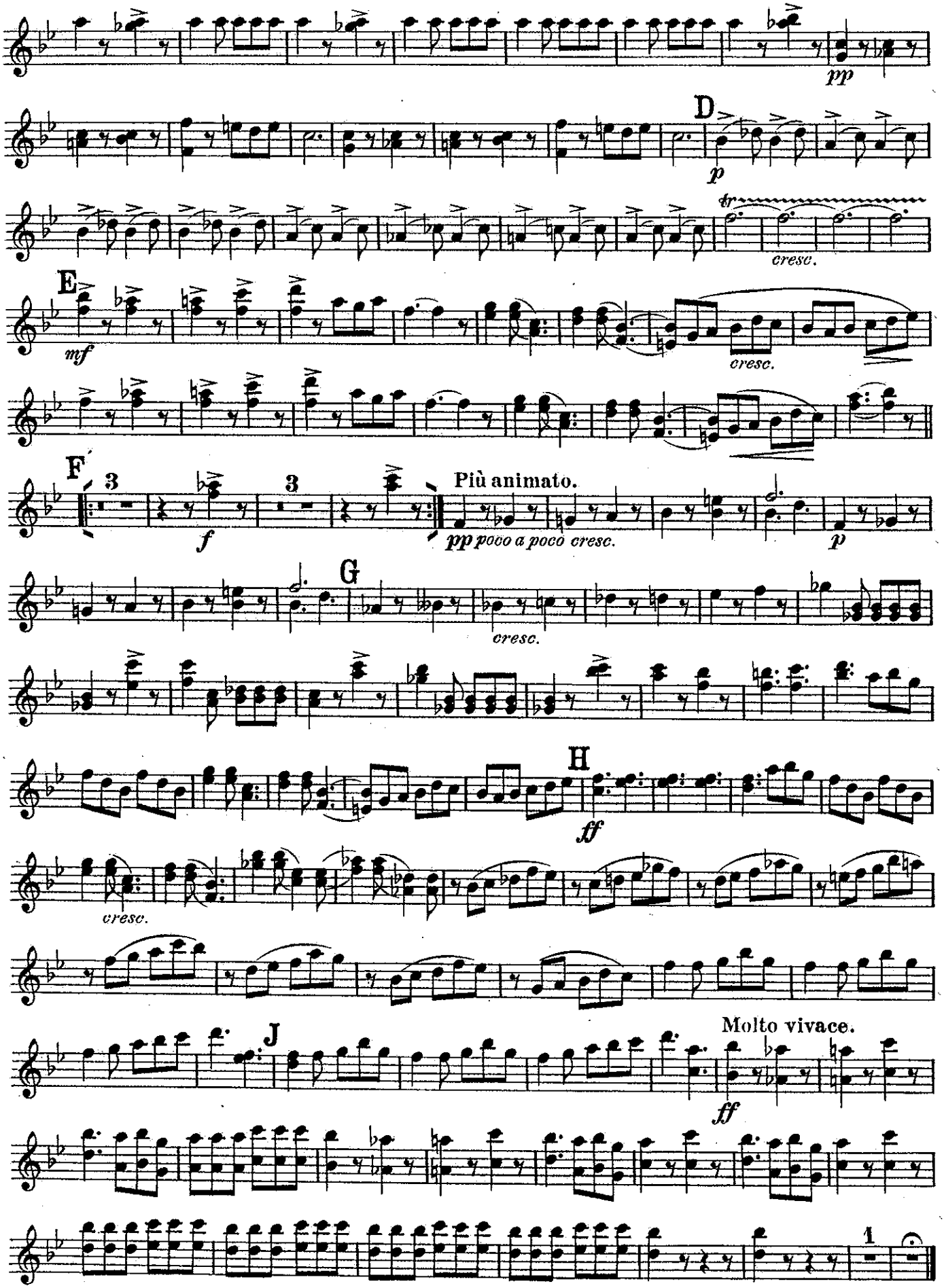
pp
D
p
tr
cresc.
E
mf
cresc.
F
3
f
3
Più animato.
pp poco a poco cresc.
p
G
cresc.
H
ff
cresc.
J
Molto vivace.
ff
1

SUITE

BY

RAOUL PUGNO.

E♭ Clarinet.

I.

VALSE LENTE.

Arranged for Military Band
by DAN GODFREY
Musical Director, Bournemouth.

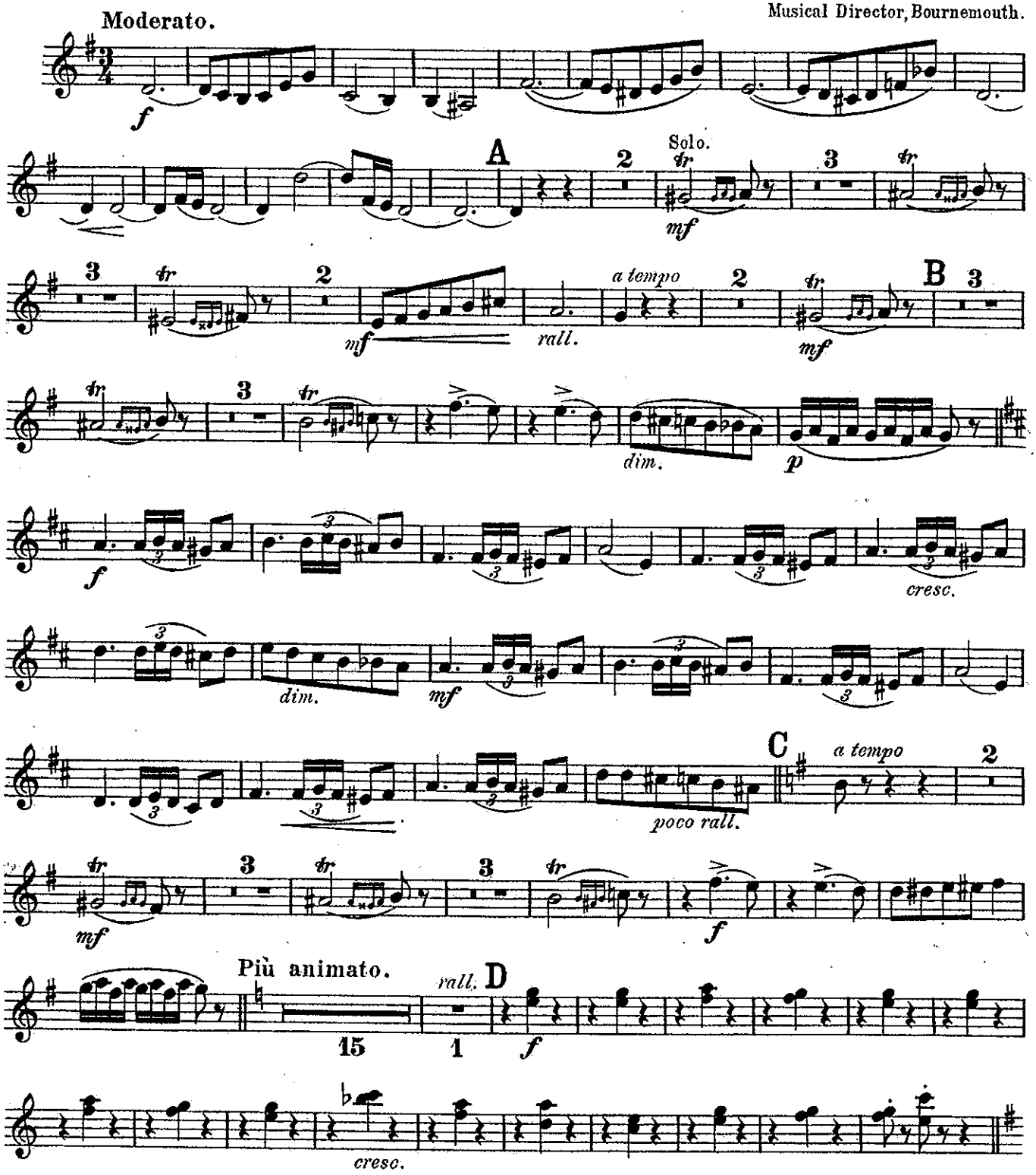

HAWKES & SON Denman Street, Piccadilly Circus, LONDON, W.

Printed by Hawkes & Son, Leipzig.

E♭ Clarinet.

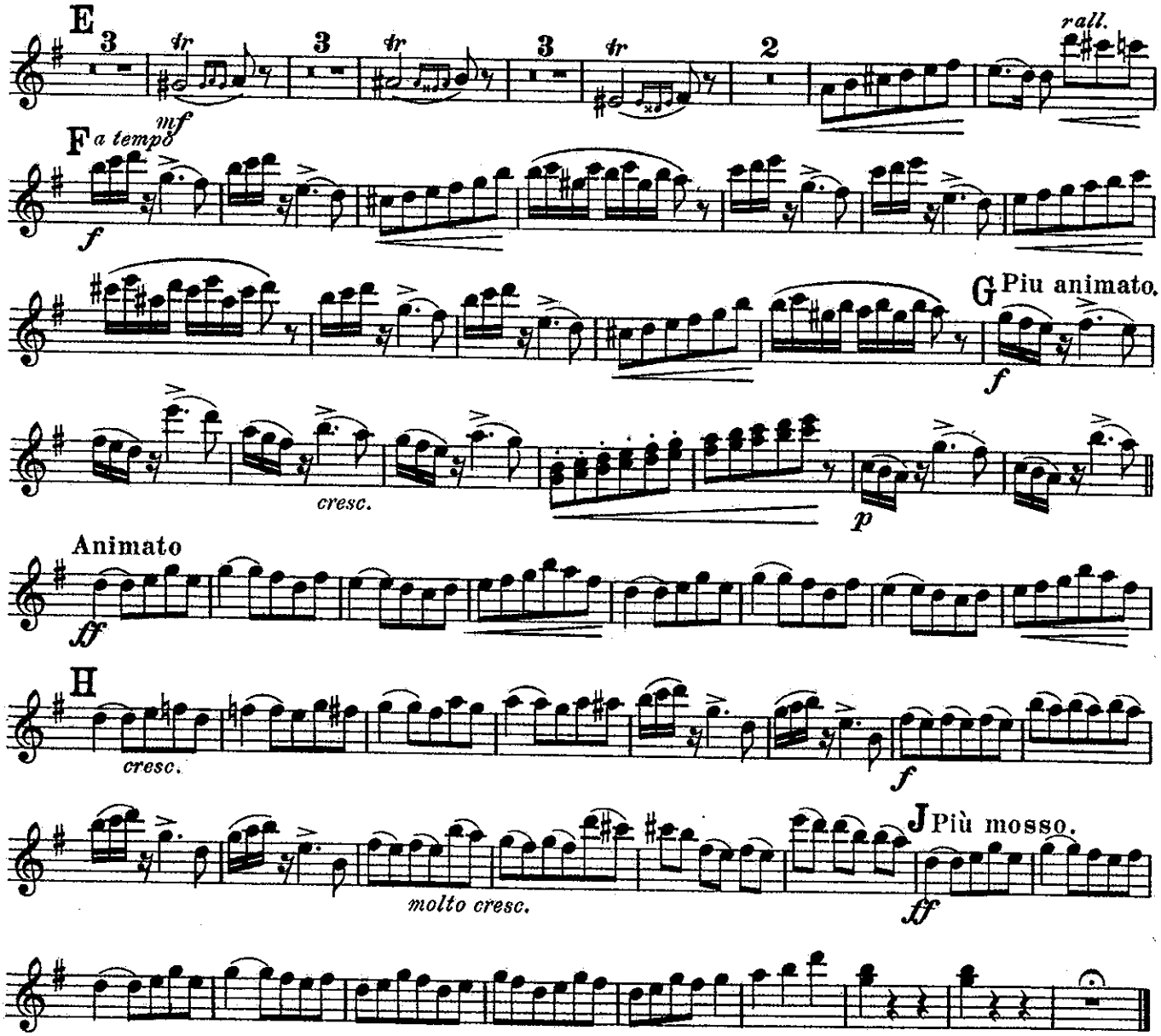

II.

PULCHINELLA.

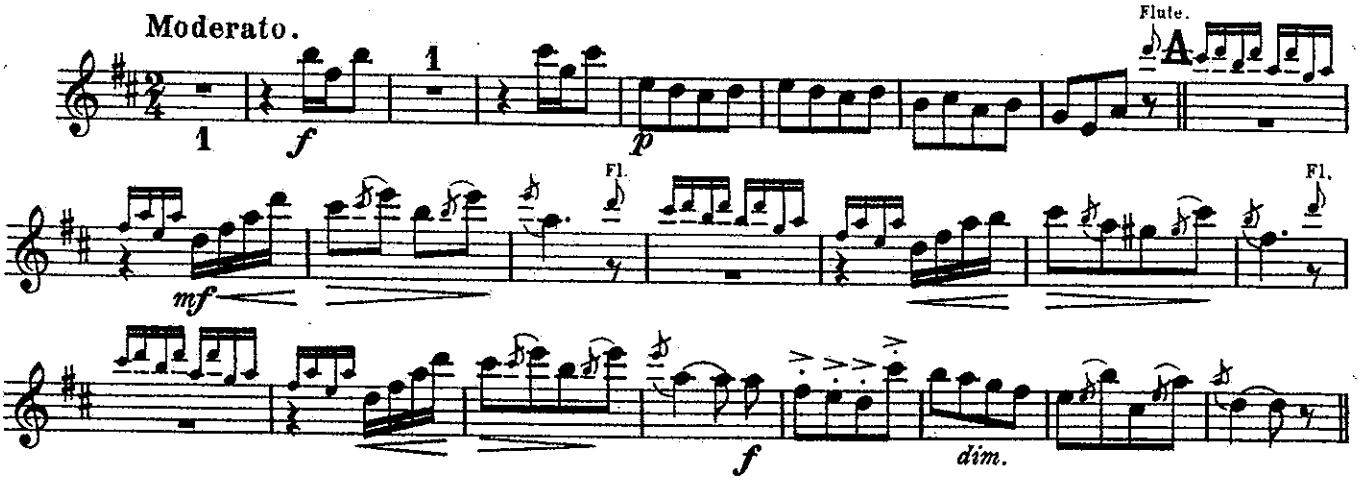

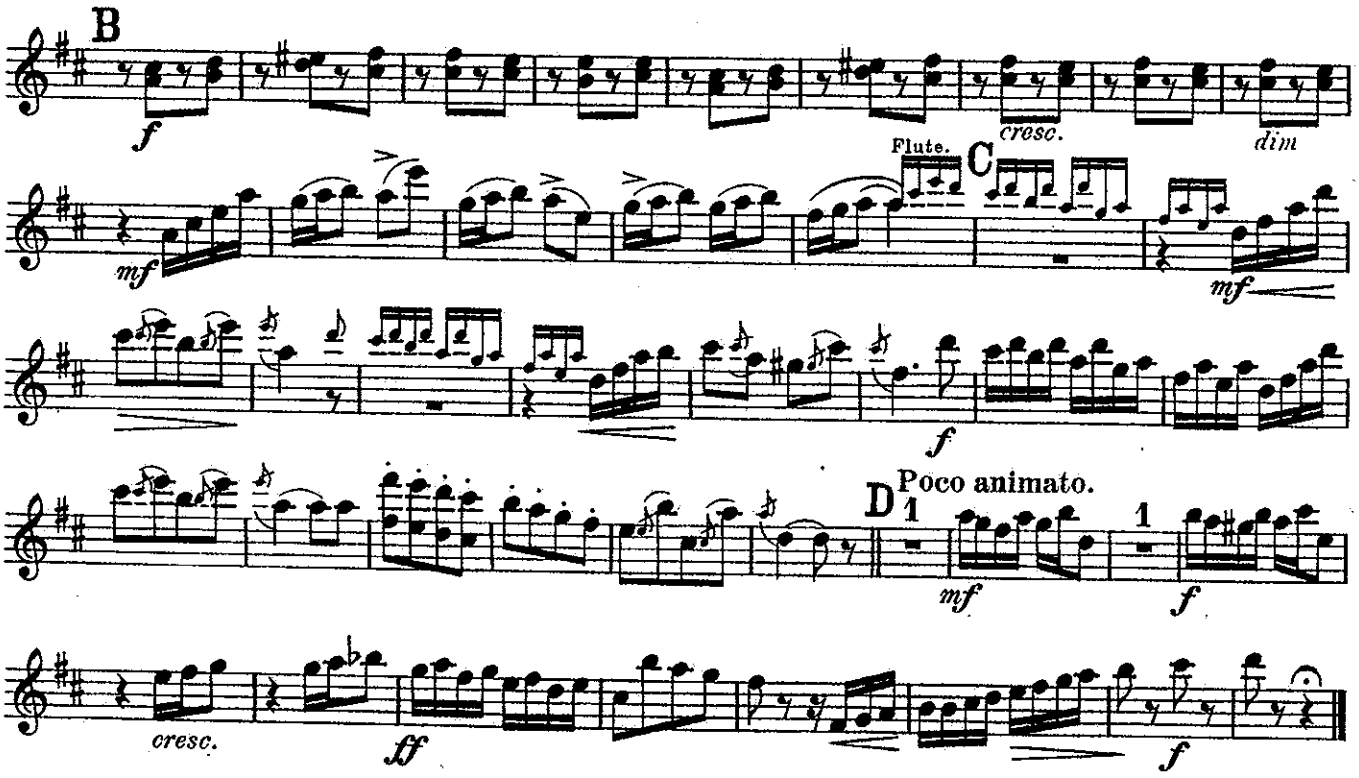

III.

FARANDOLE.

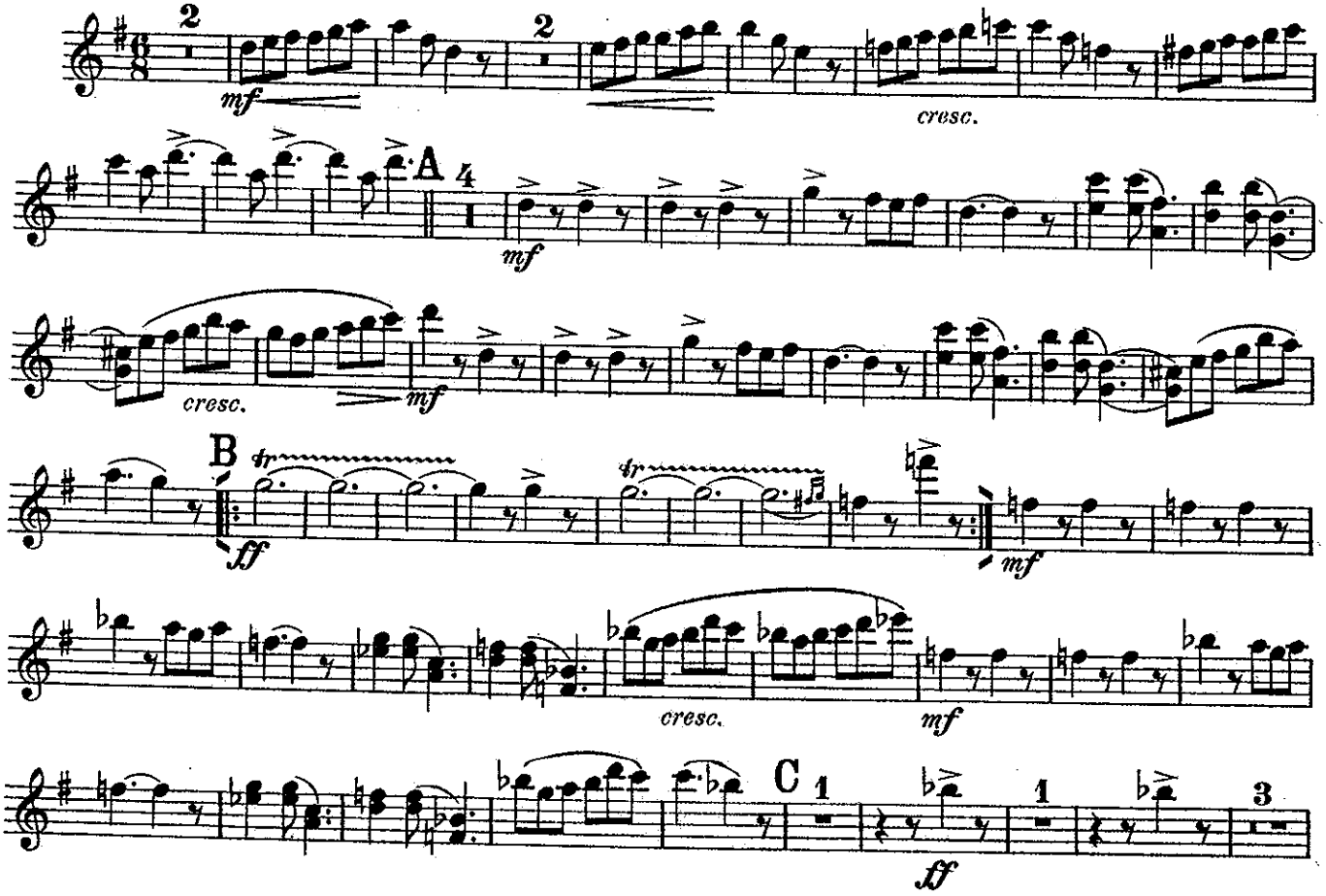

E♭ Clarinet.

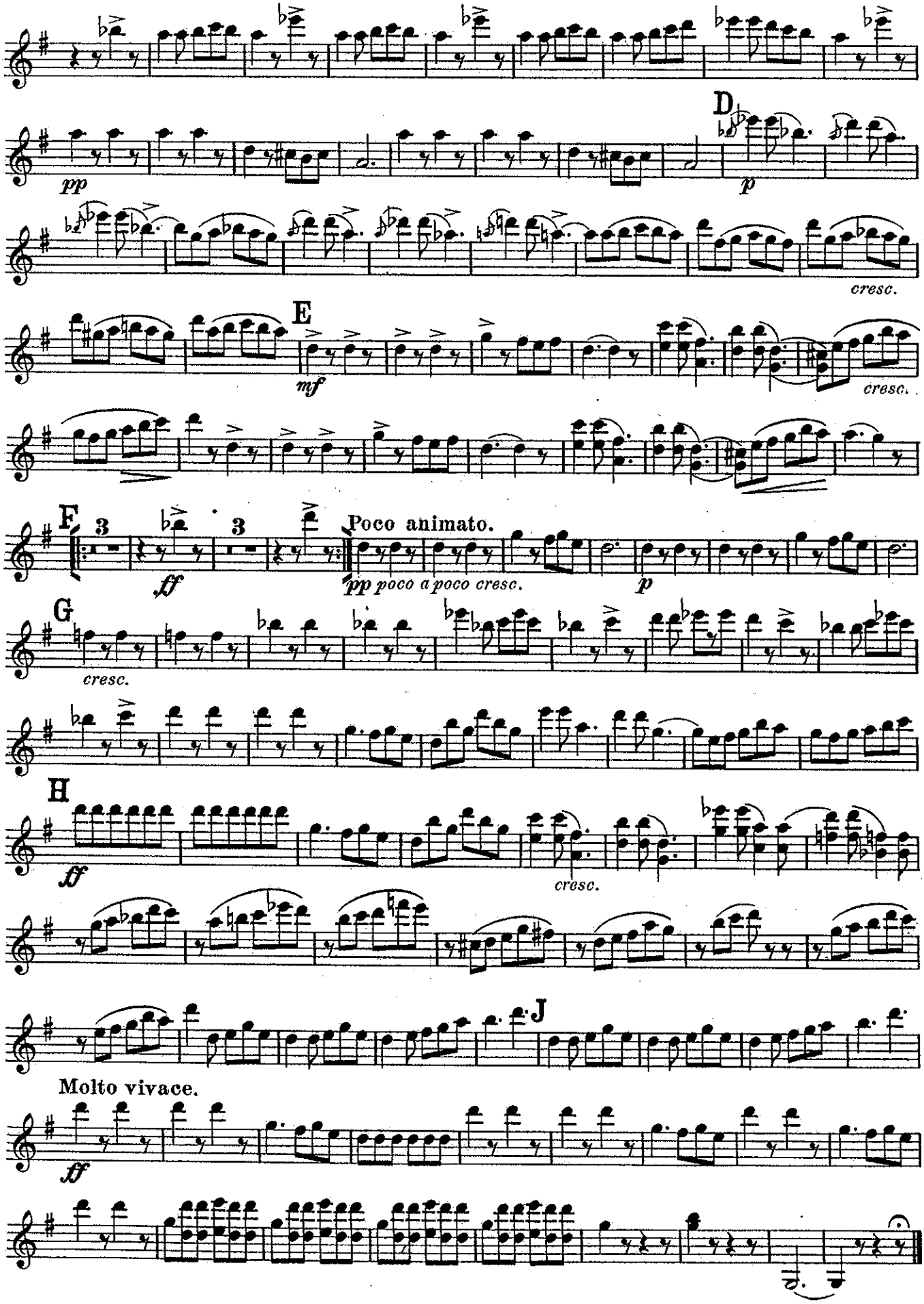
pp
D
p
cresc.
E
mf
cresc.
F
3
ff
3
Poco animato.
pp poco a poco cresc.
p
G
cresc.
H
ff
cresc.
J
Molto vivace.
ff

SUITE
BY
RAOUL PUGNO

Solo B♭ Clarinet.

I.
VALSE LENTE.

Arranged for Military Band
by DAN GODFREY
Musical Director, Bournemouth.

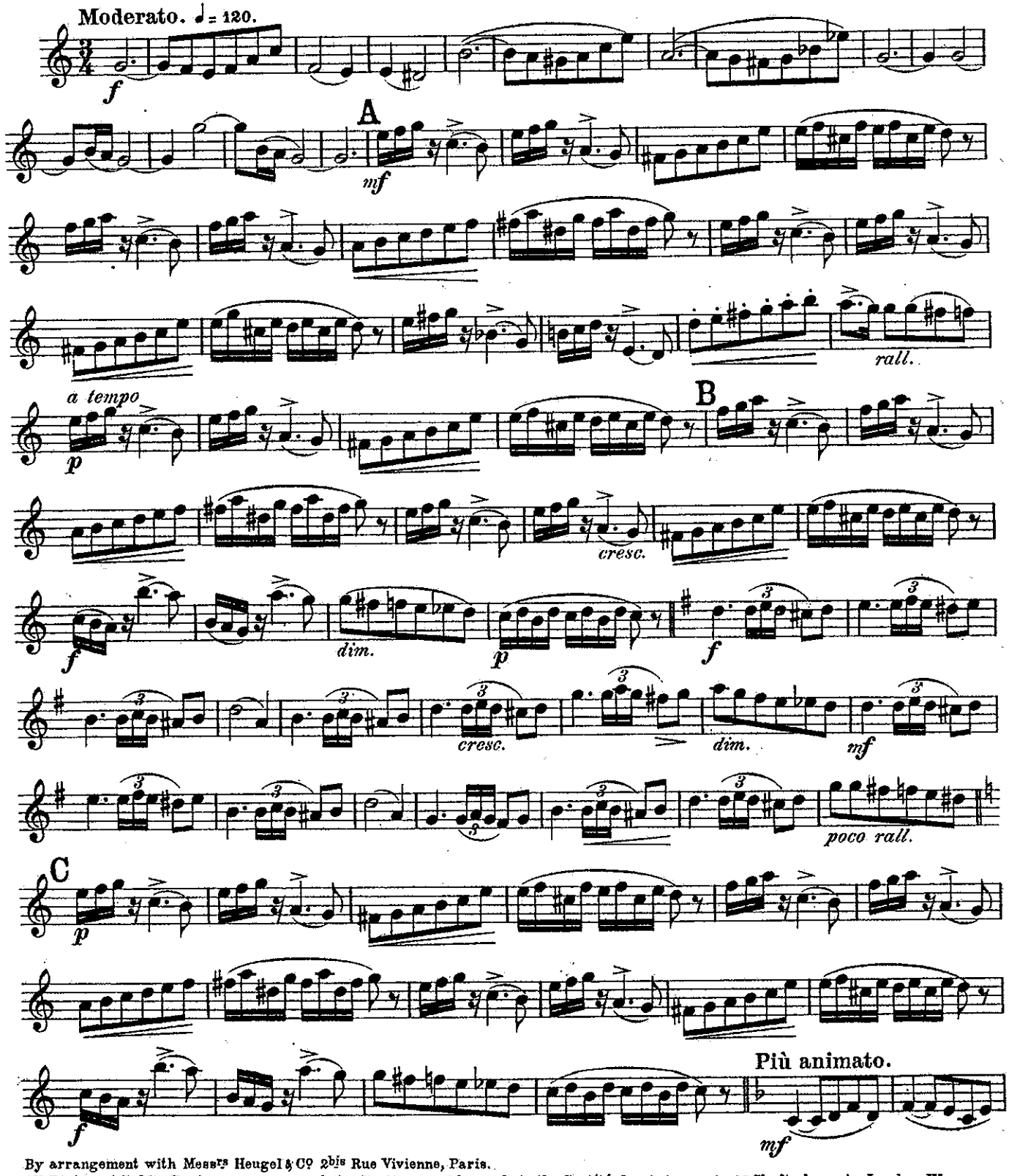

By arrangement with Messrs Heugel & Cº 2bis Rue Vivienne, Paris.
All Rights of Public Performance reserved. Application must be made to the Société des Auteurs, etc. 32 Shaftesbury Av London W

Solo B♭ Clarinet.

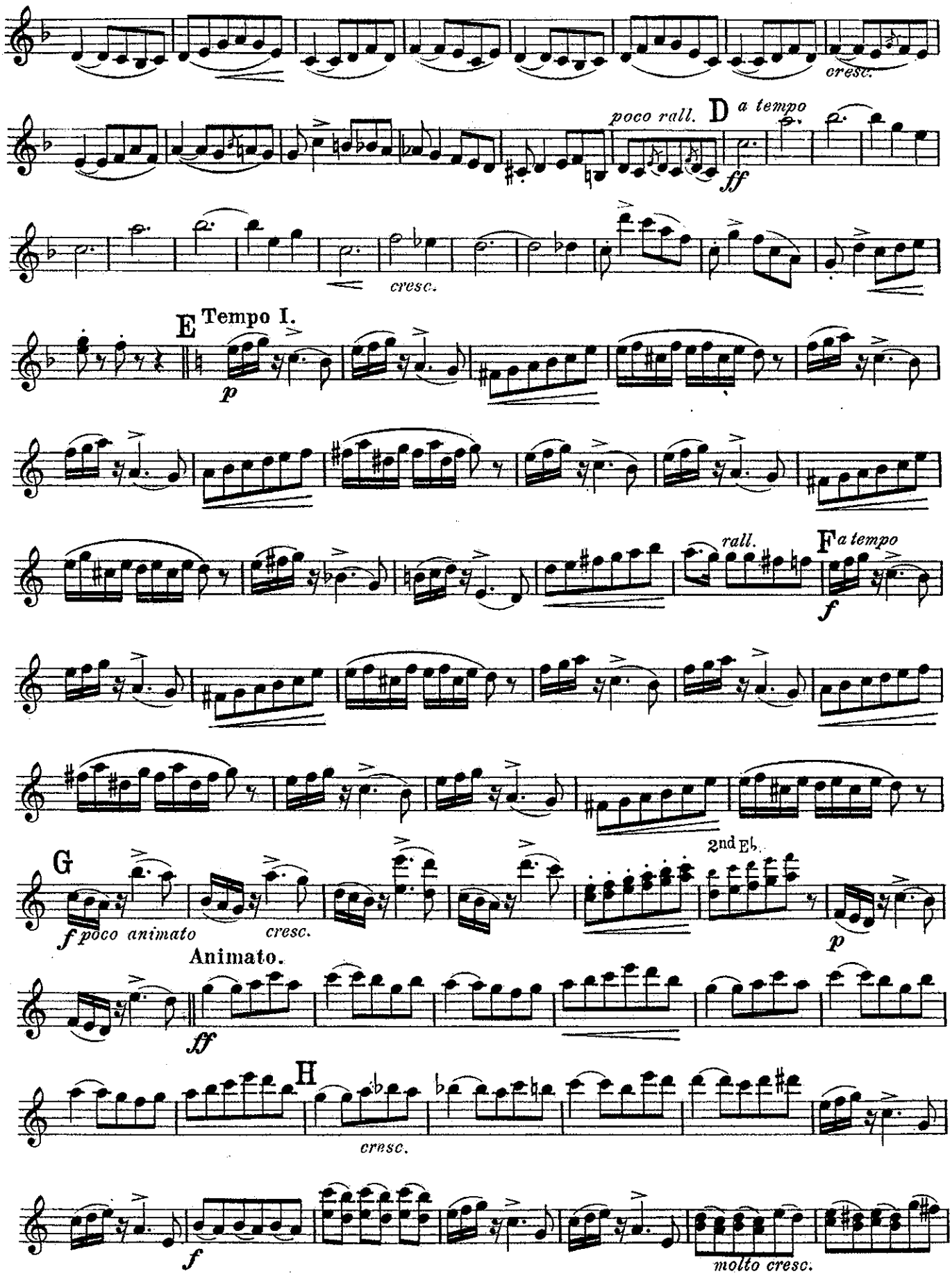

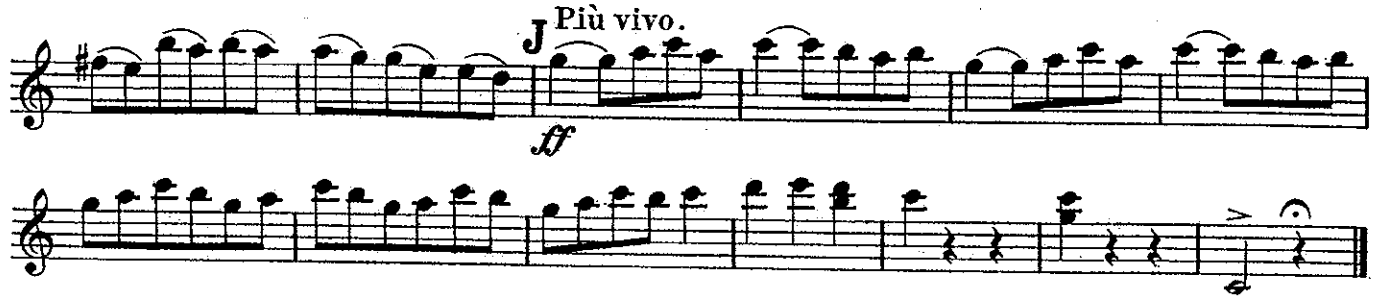

II.

PULCHINELLA.

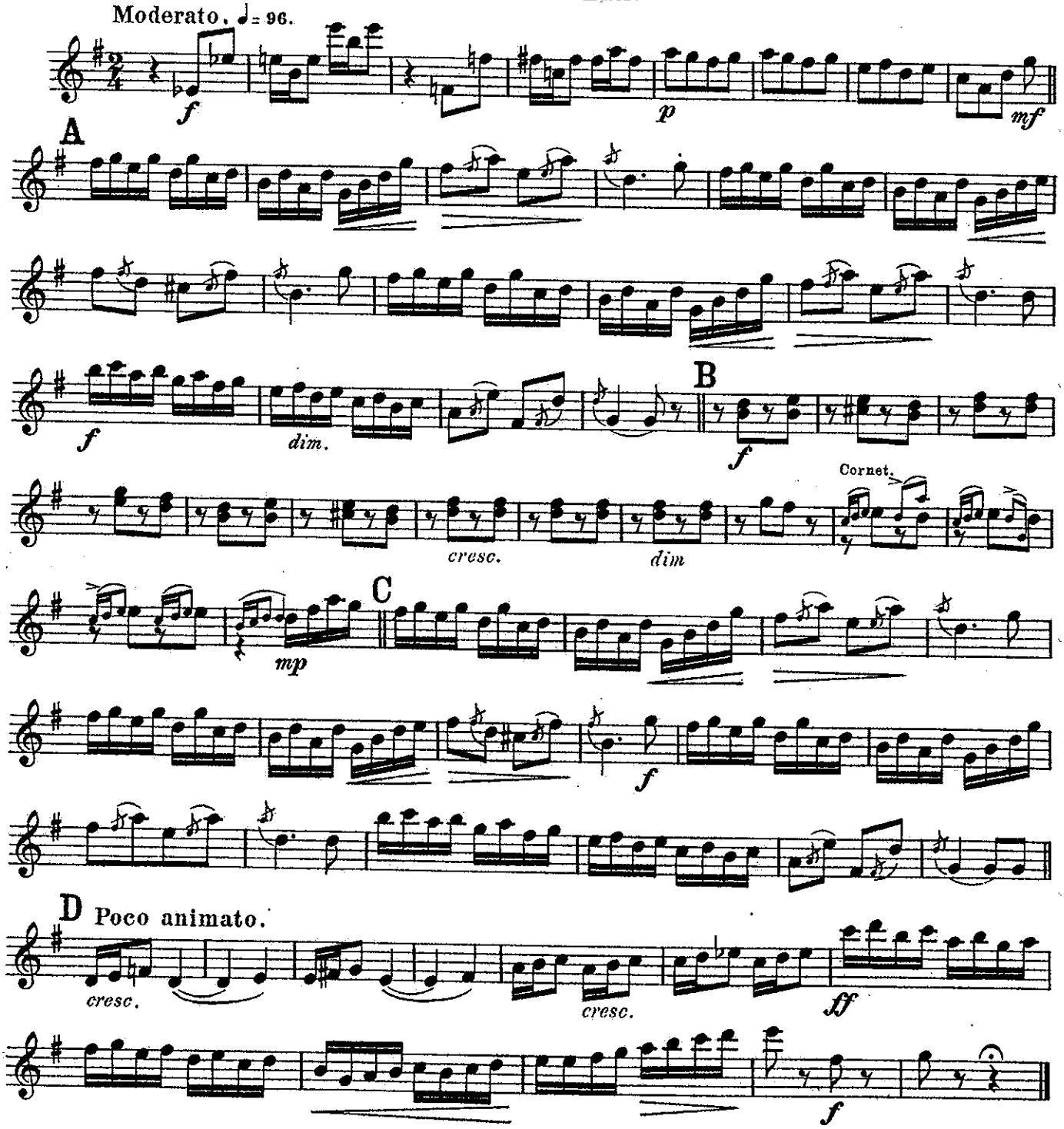

Solo B♭ Clarinet.

III.

FARANDOLE.

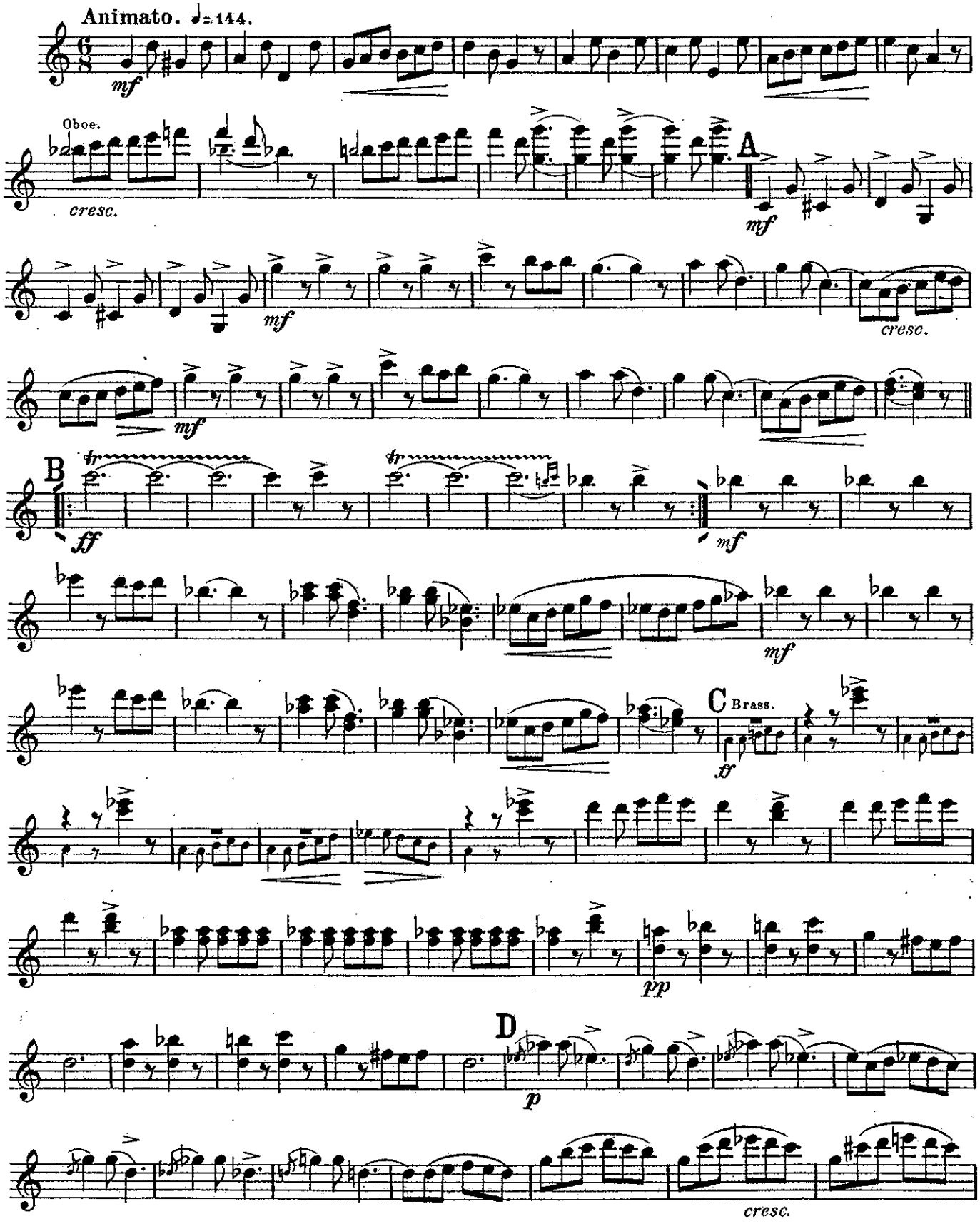

Solo B♭ Clarinet.

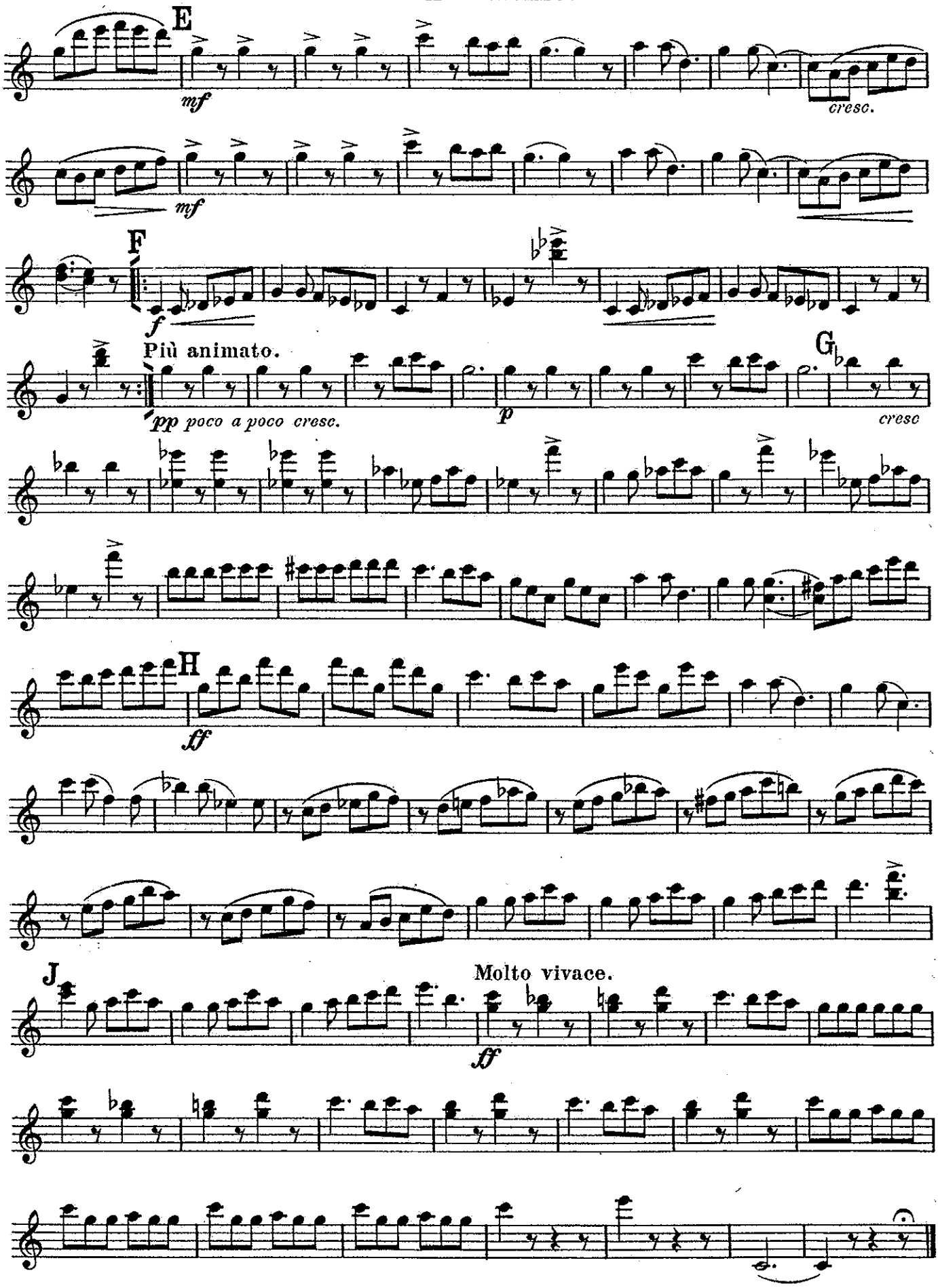

SUITE

BY

RAOUL PUGNO.

1st B♭ Clarinet.

I.

VALSE LENTE.

Arranged for Military Band
by DAN GODFREY
Musical Director, Bournemouth.

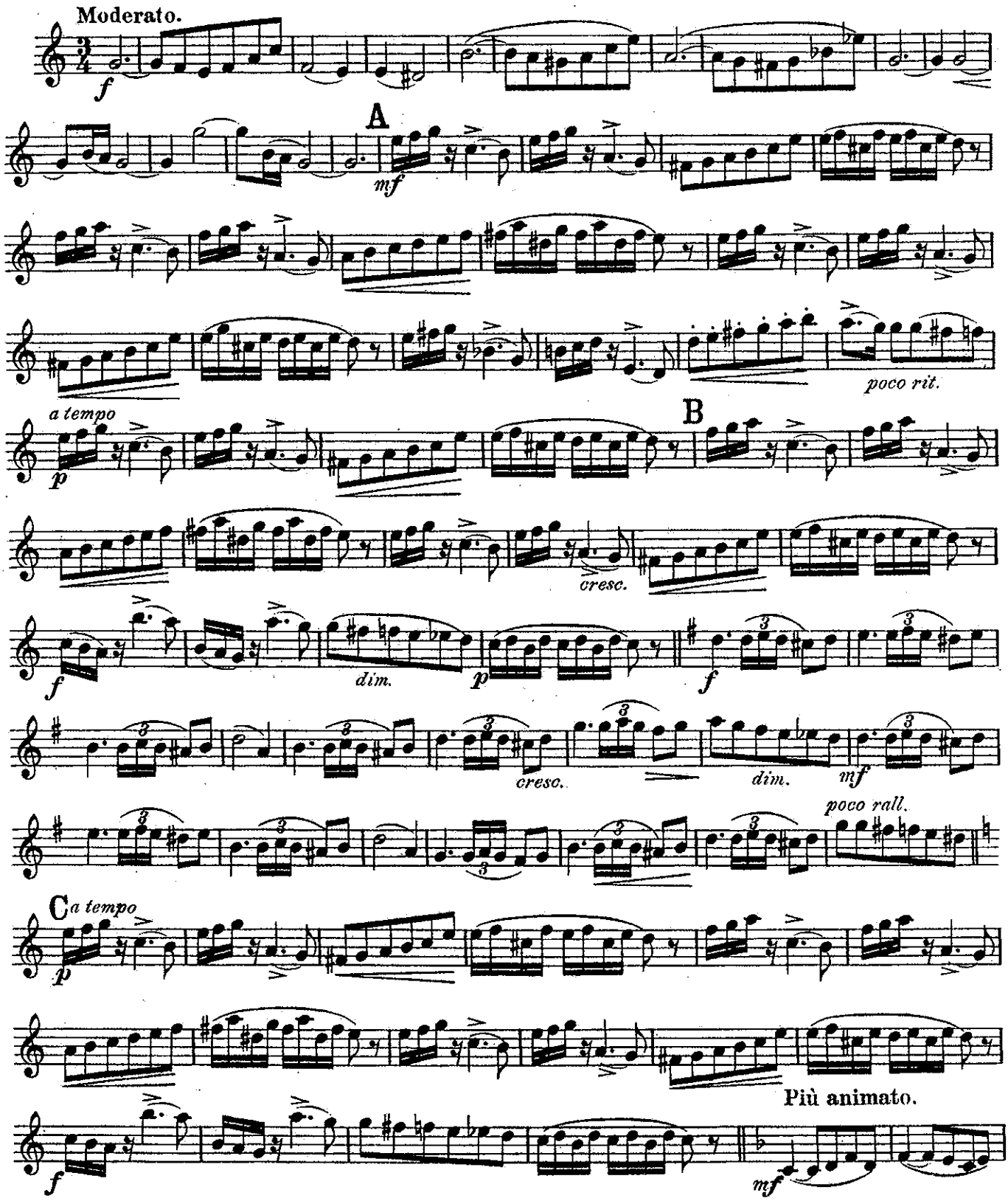

HAWKES & SON, Denman Street, Piccadilly Circus, LONDON, W.

1st B♭ Clarinet.

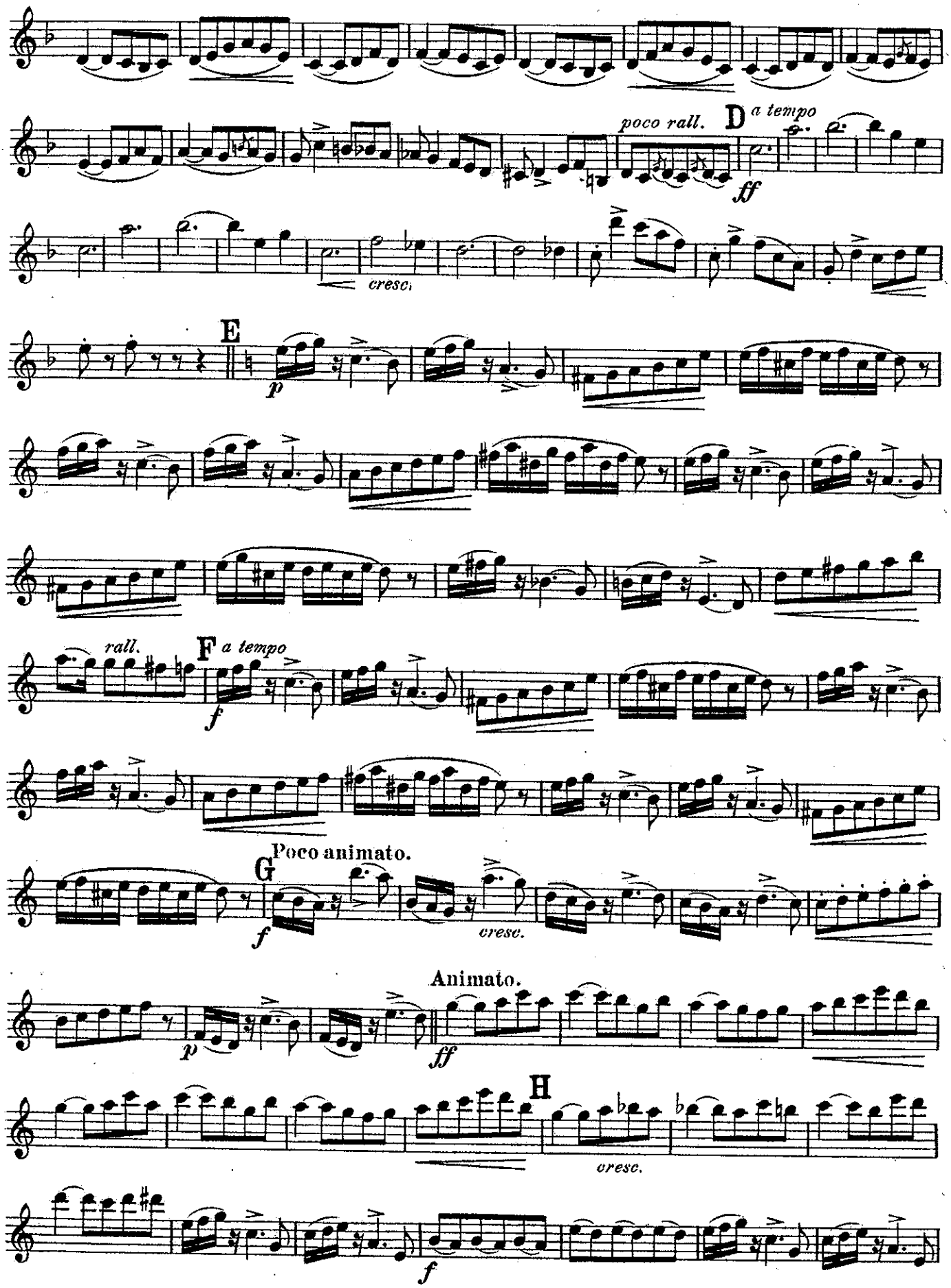

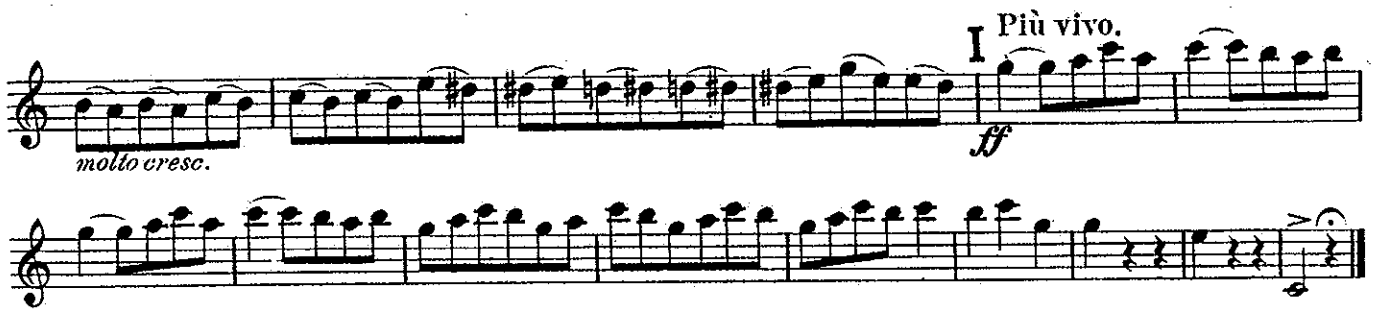

II.

PULCHINELLA.

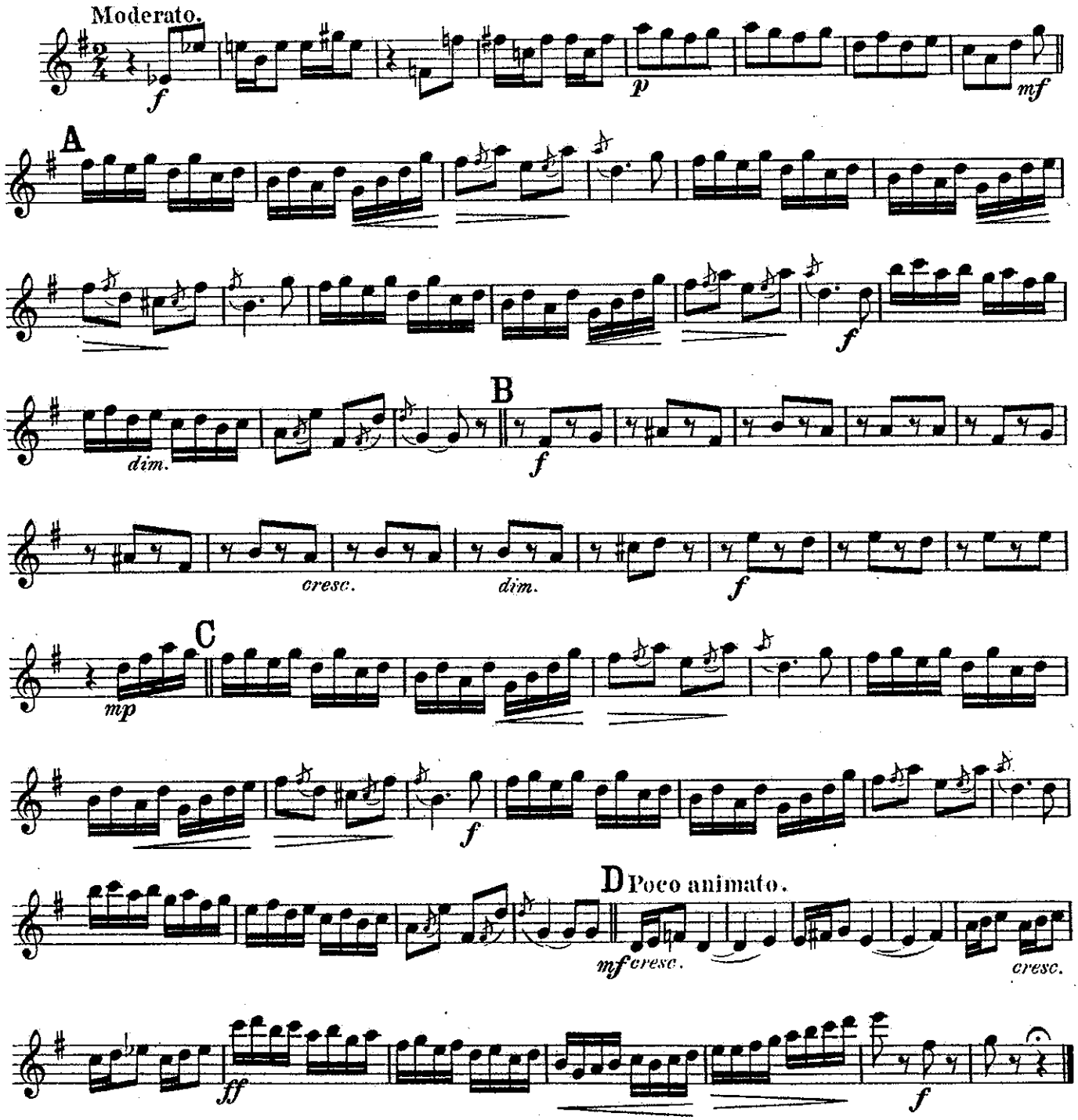

1st B♭ Clarinet.

III.

FARANDOLE.

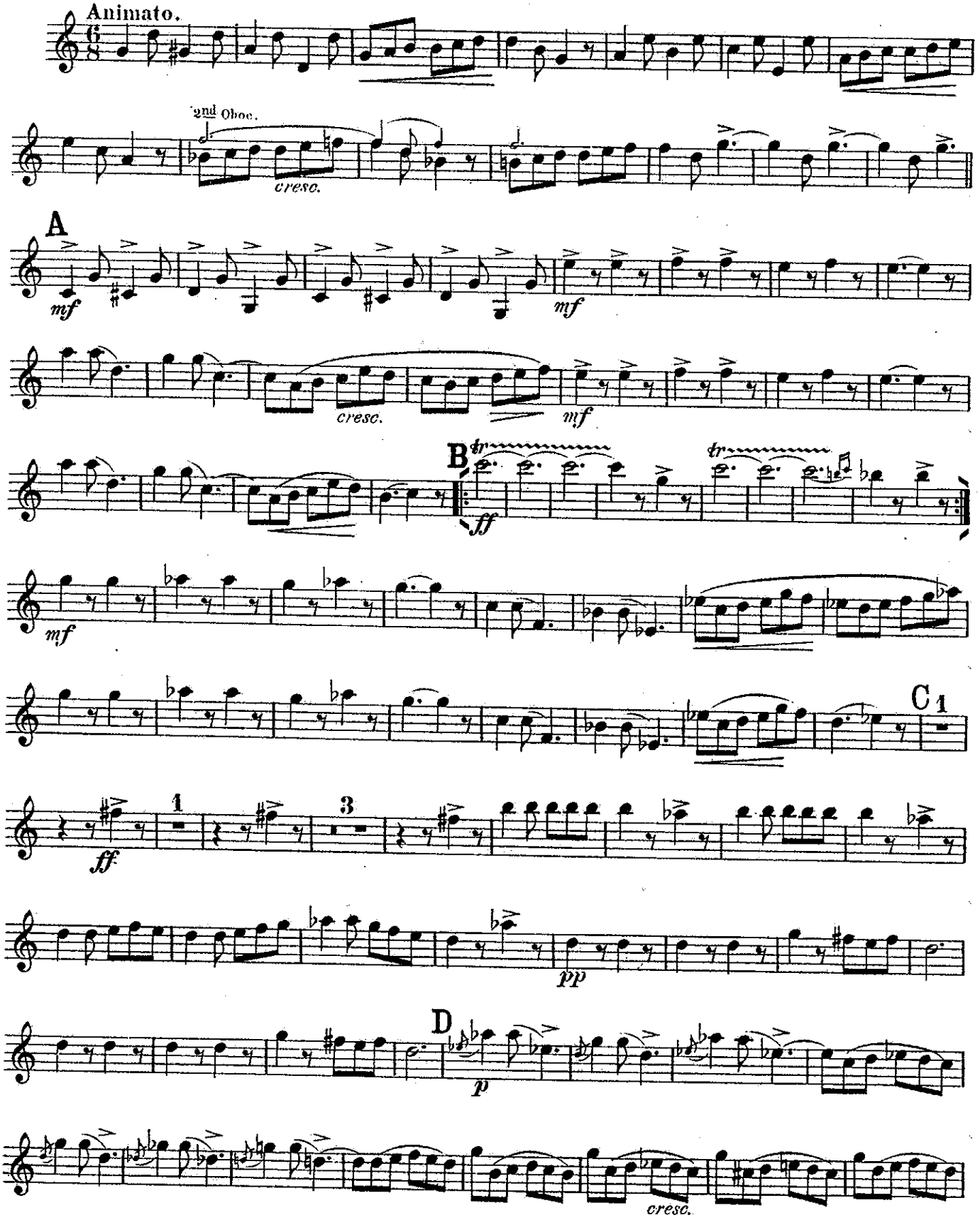

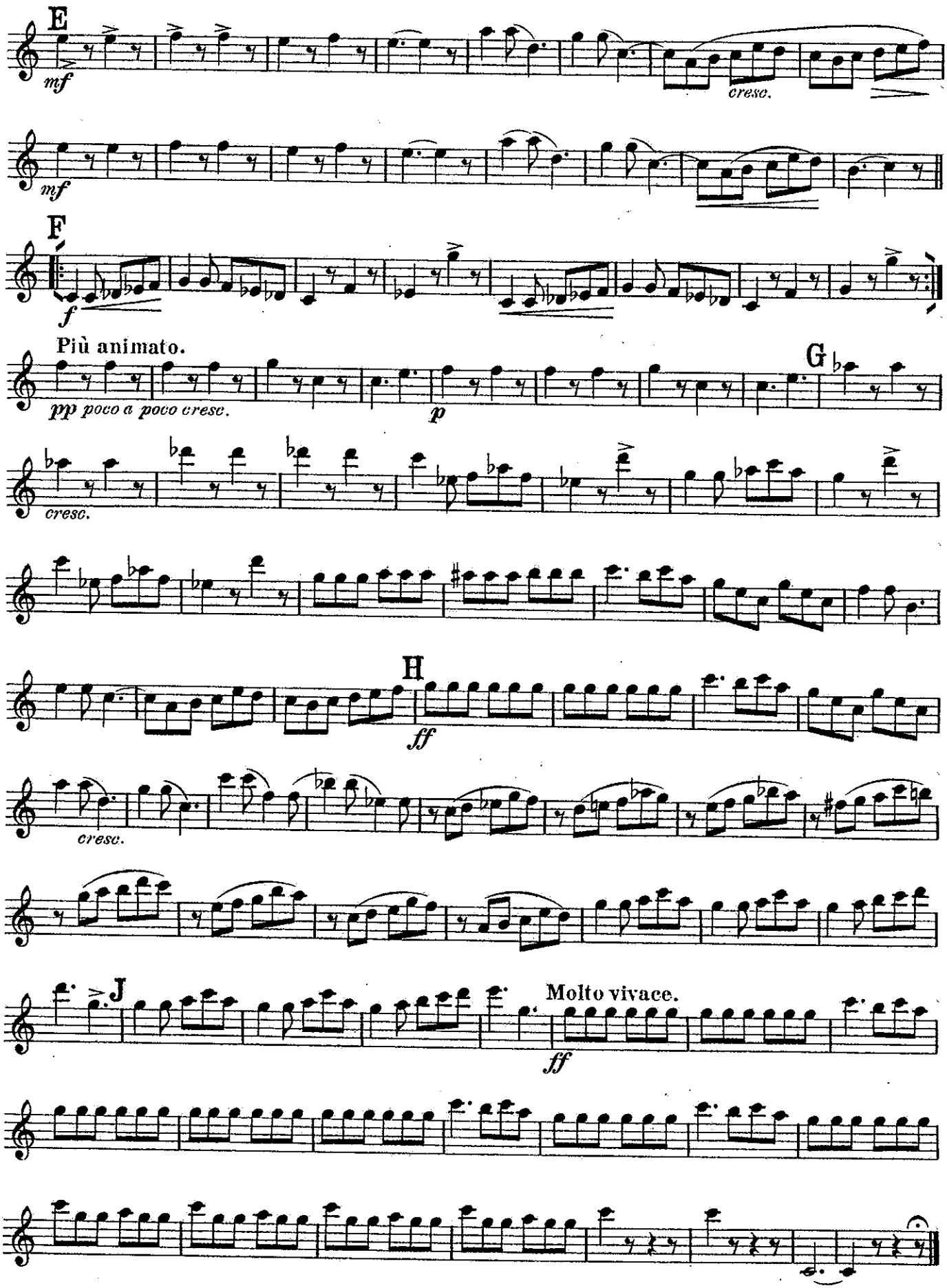
E
mf
cresc.
mf
F
f
Più animato.
pp poco a poco cresc.
p
G
cresc.
H
ff
cresc.
J
Molto vivace.
ff

SUITE
BY
RAOUL PUGNO.

2nd B♭ Clarinet.

I.
VALSE LENTE.

Arranged for Military Band
by DAN GODFREY
Musical Director, Bournemouth.

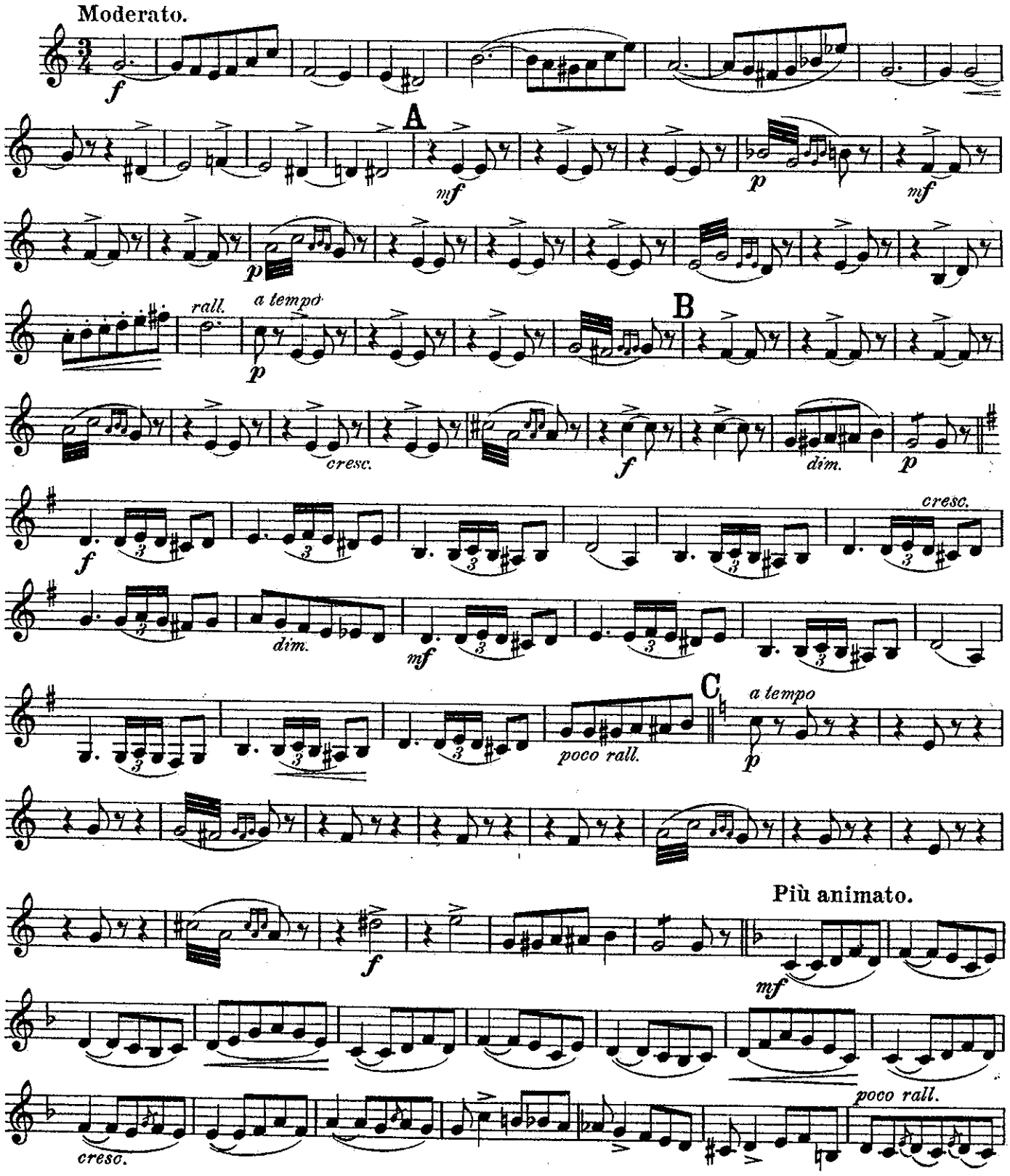

2nd B♭ Clarinet.

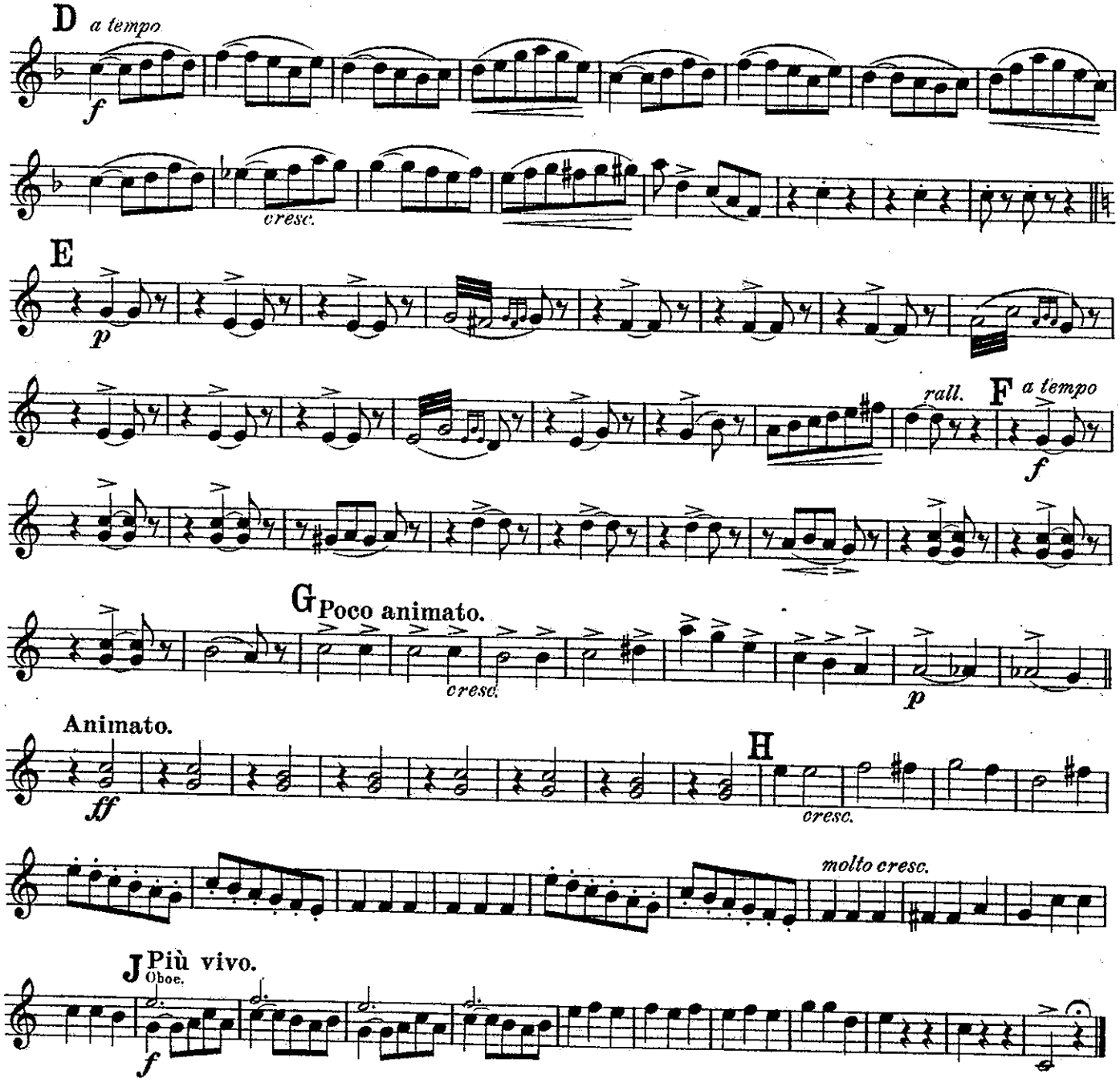

II.

PULCHINELLA.

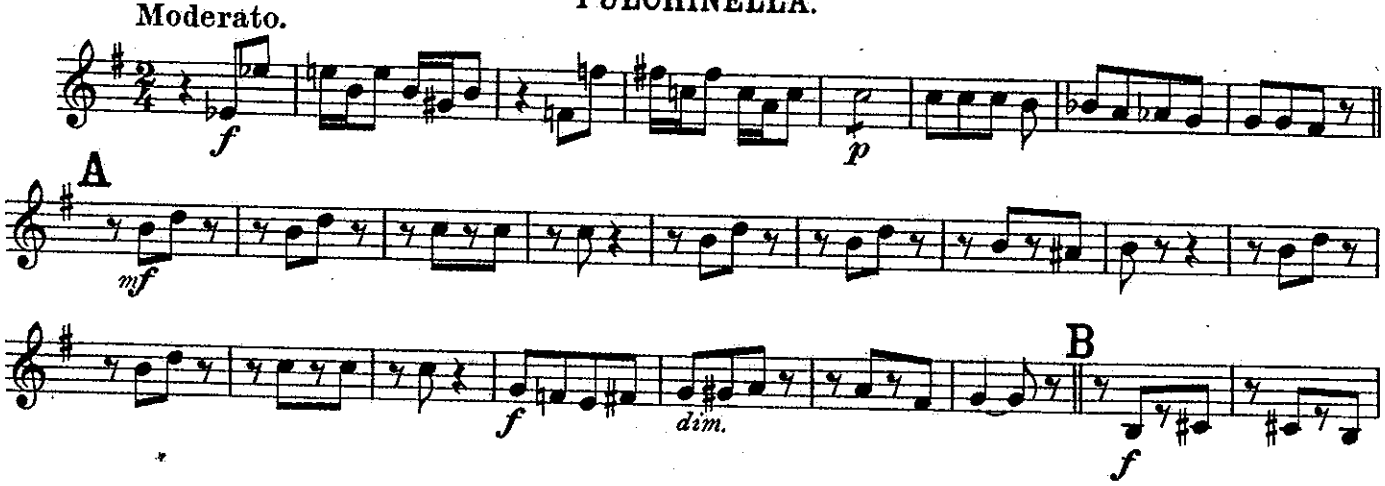

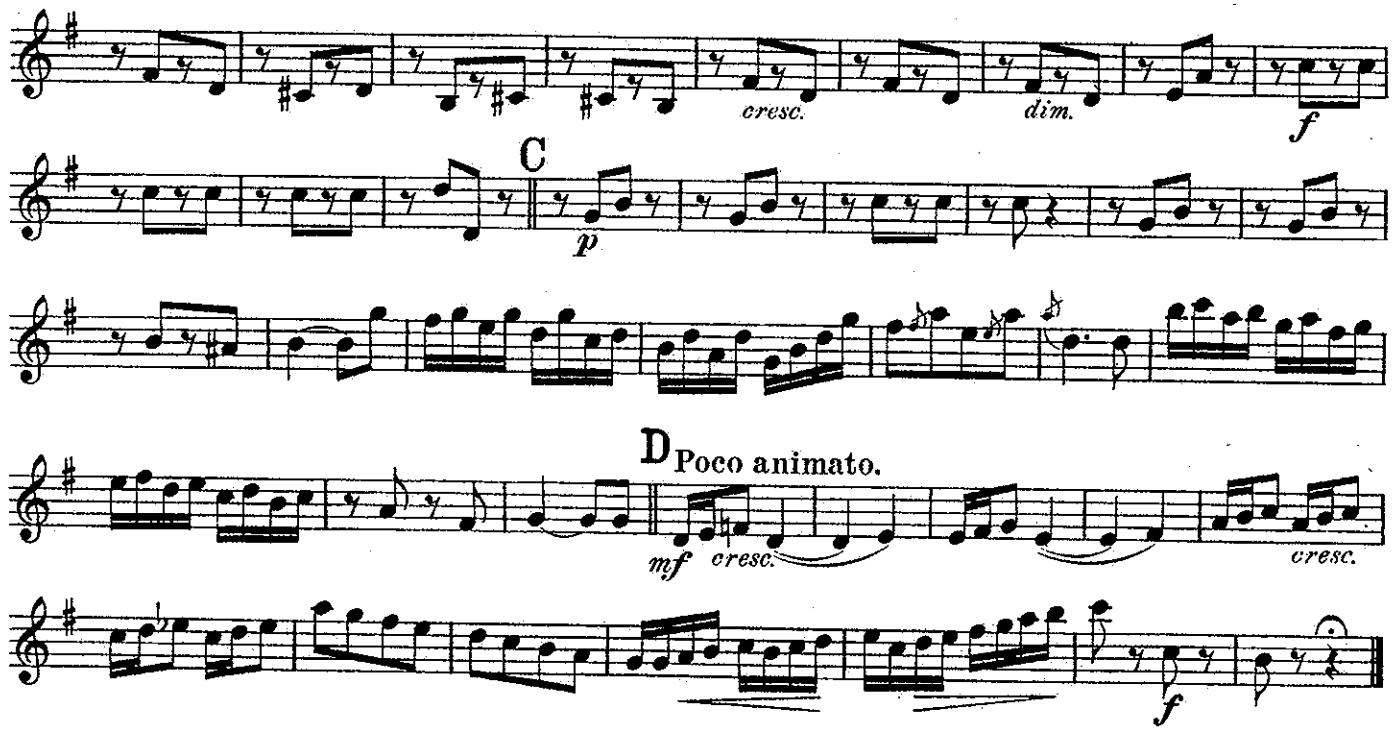

III.

FARANDOLE.

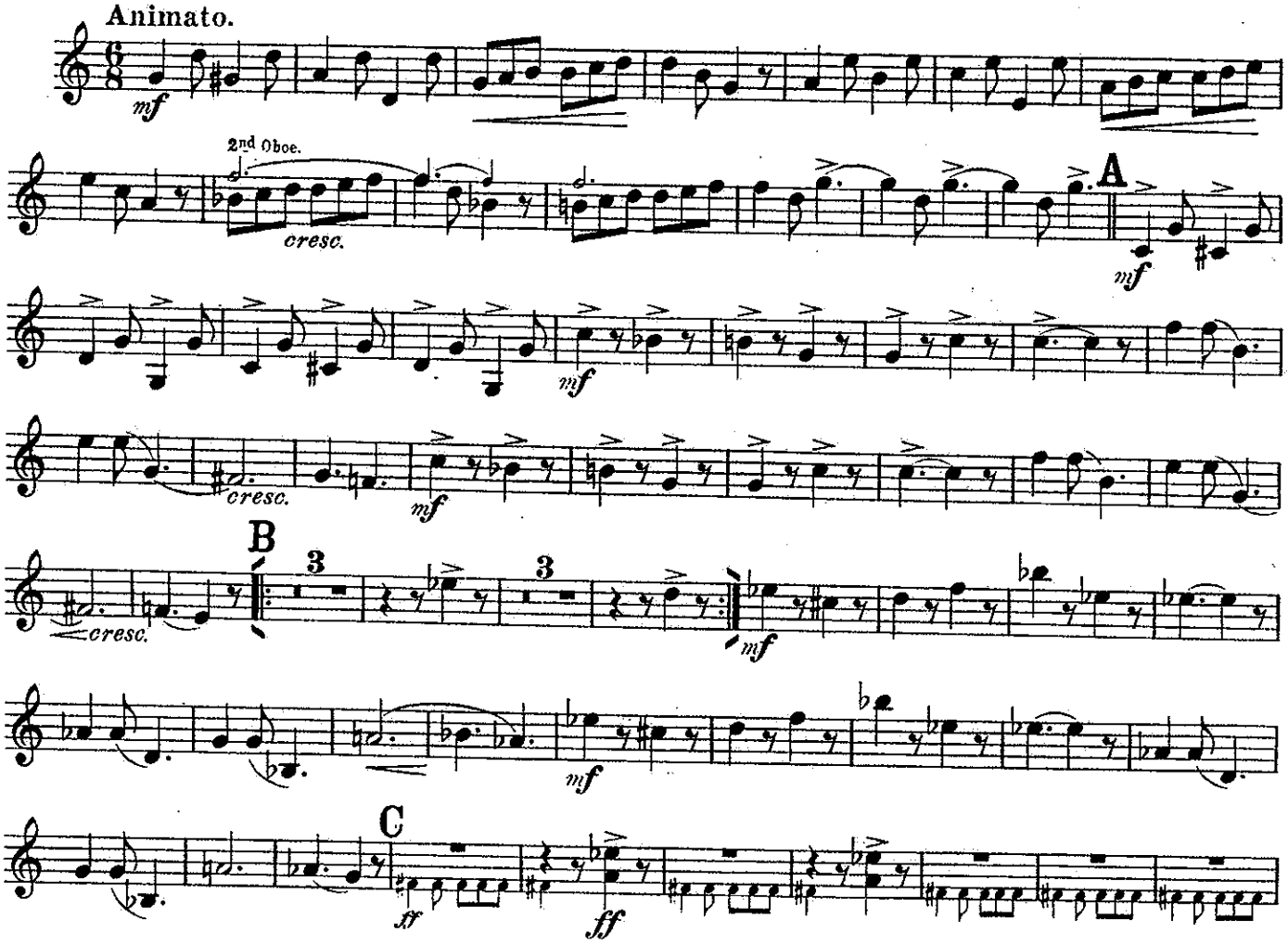

2nd B♭ Clarinet.

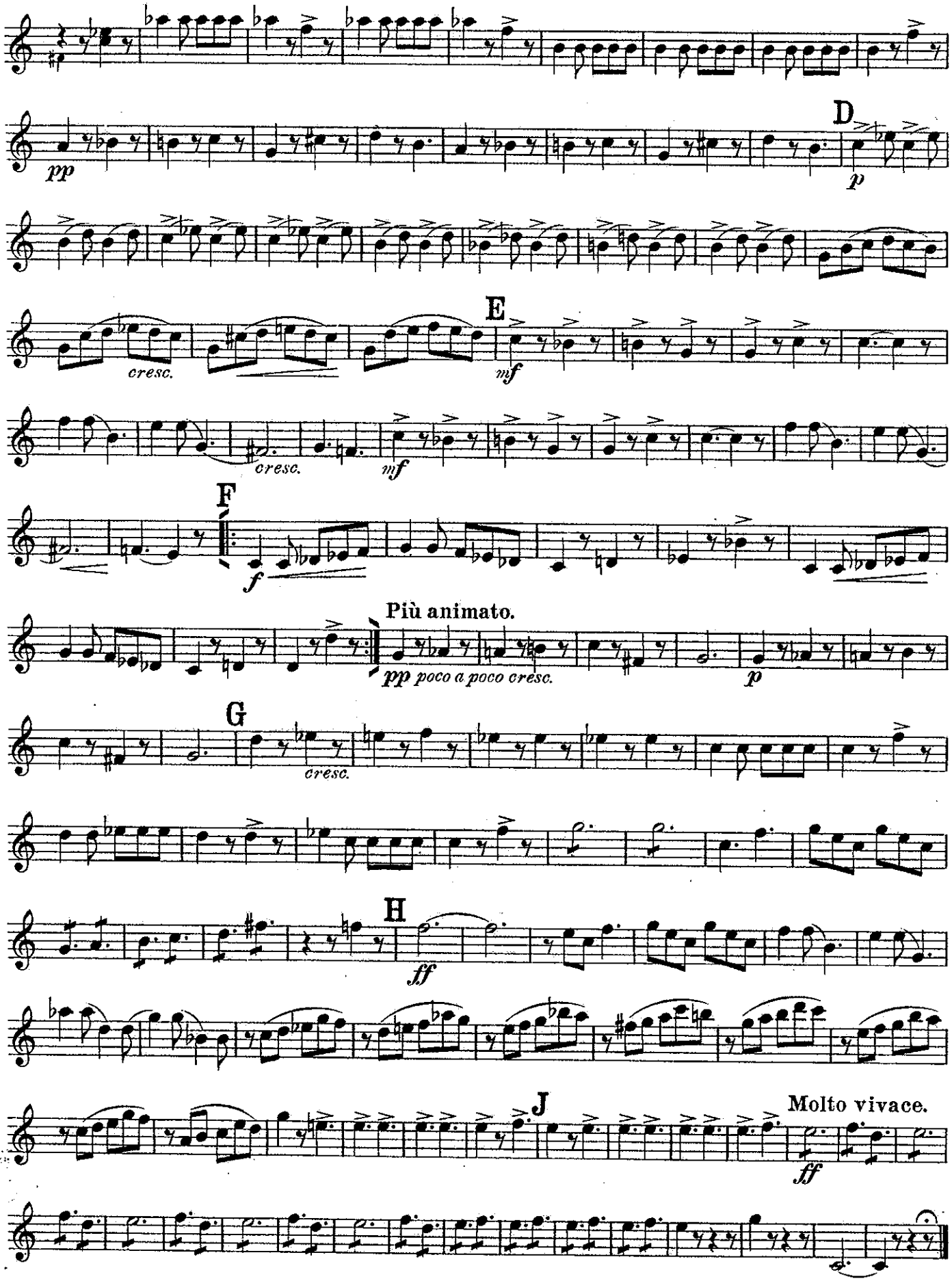

SUITE

BY

RAOUL PUGNO.

3rd B♭ Clarinet.

I.

VALSE LENTE.

Arranged for Military Band
by DAN GODFREY
Musical Director, Bournemouth.

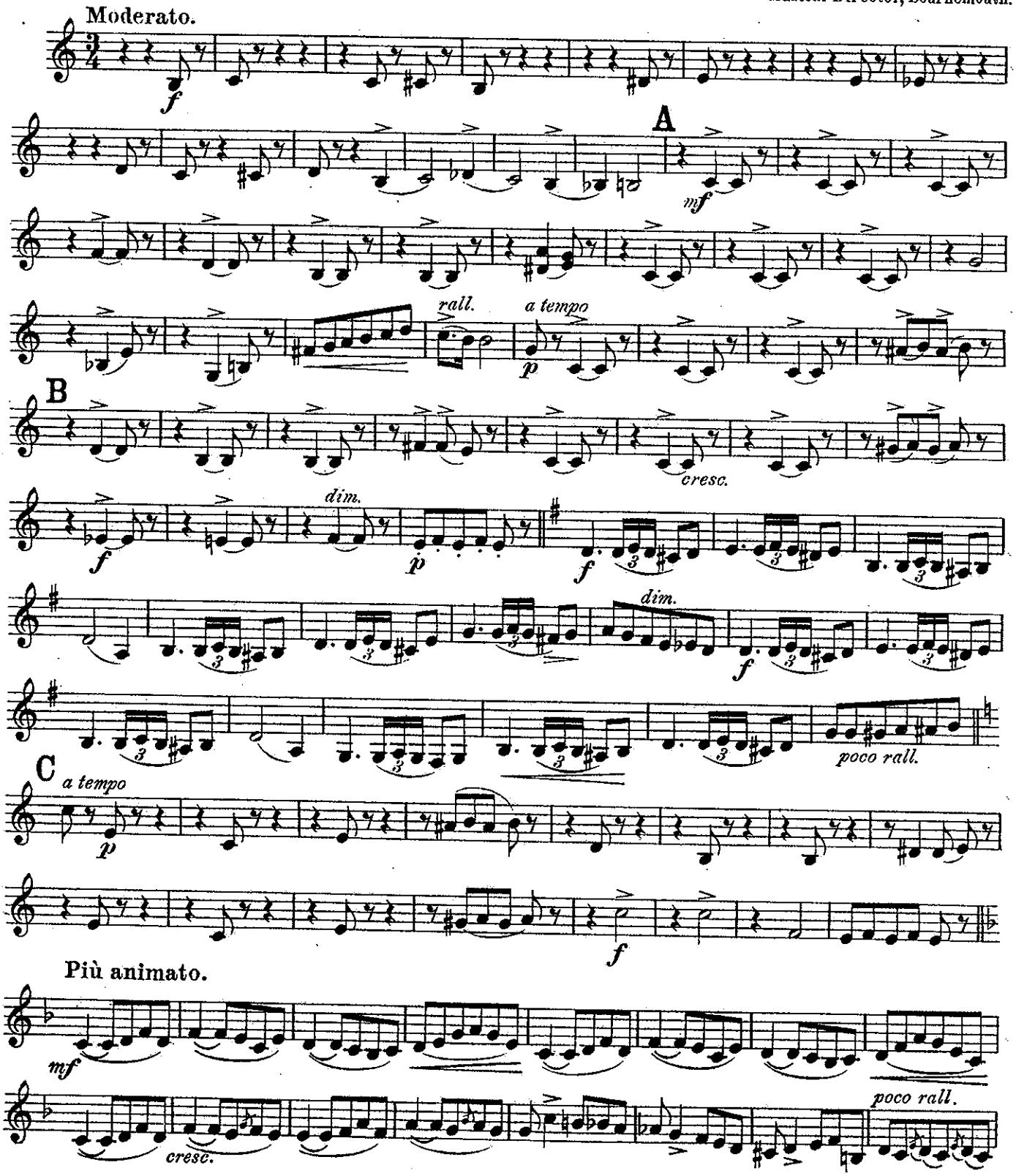

HAWKES & SON, Denman Street, Piccadilly Circus, LONDON, W.

Printed by Hawkes & Son, Leipzig.

3rd B♭ Clarinet.

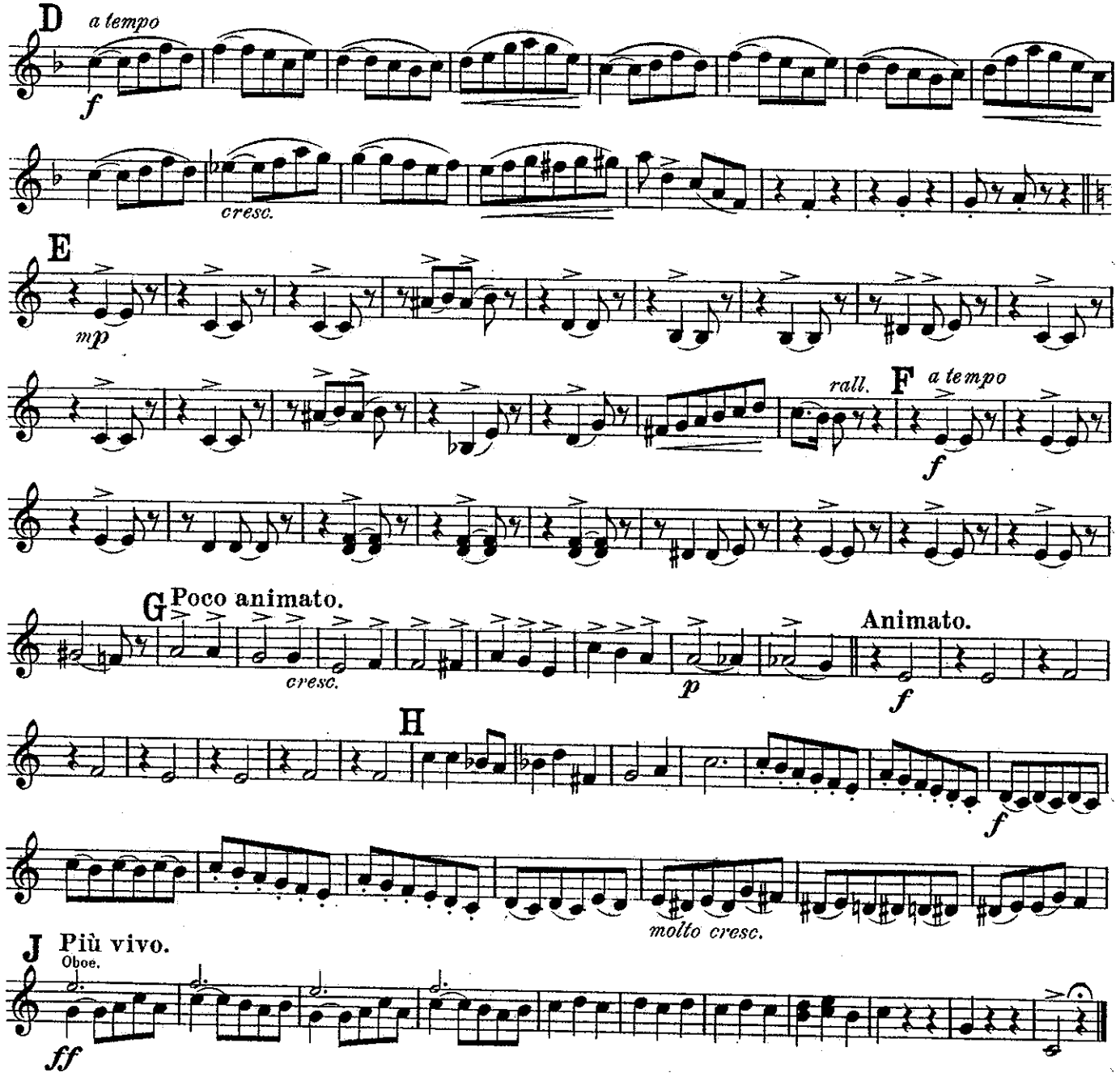

II.

PULCHINELLA.

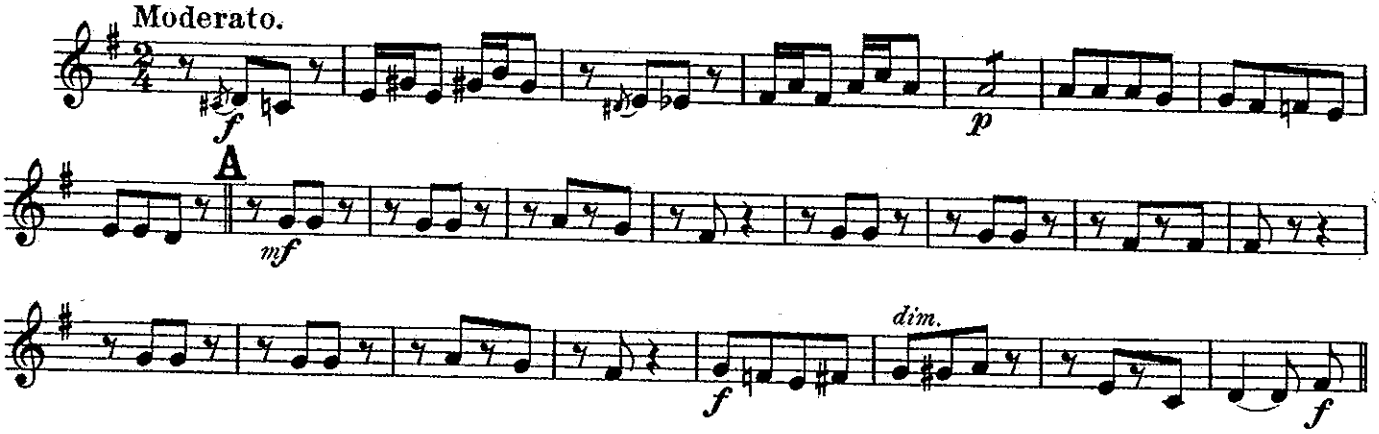

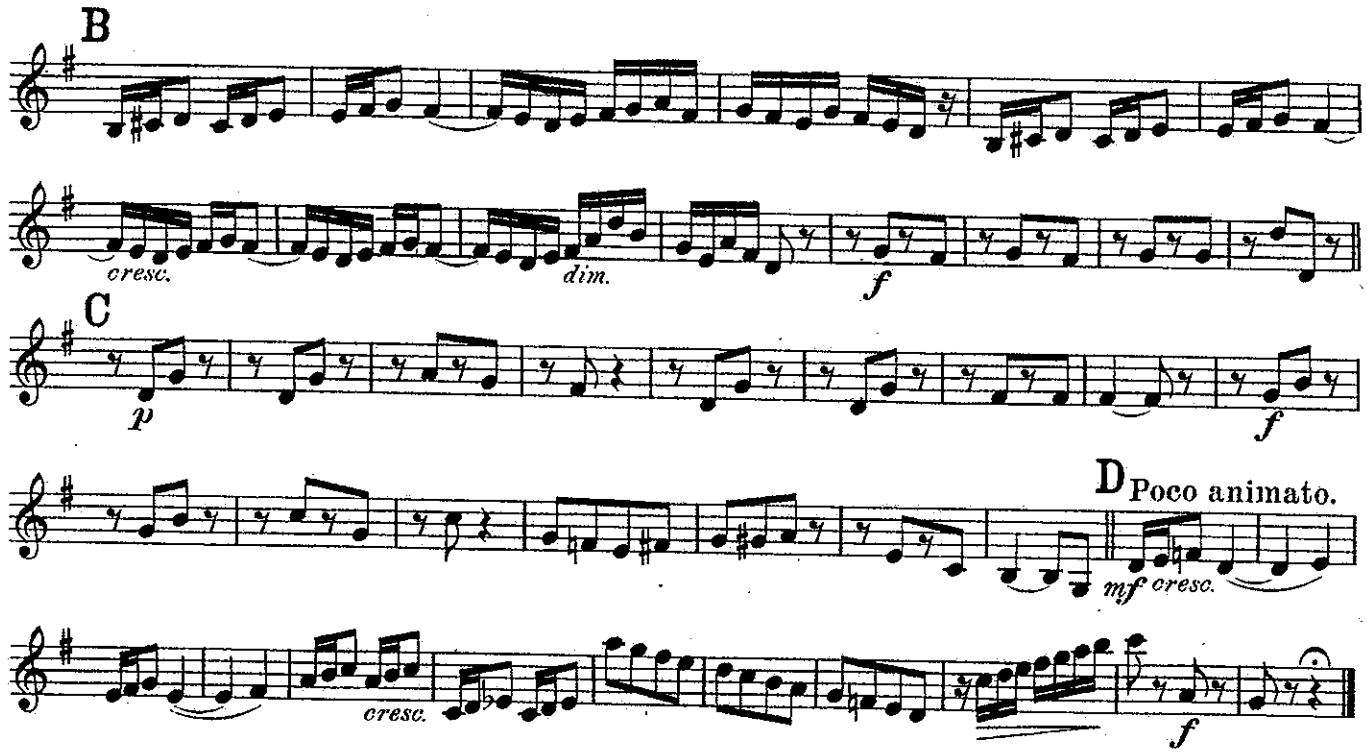

III.

FARANDOLE.

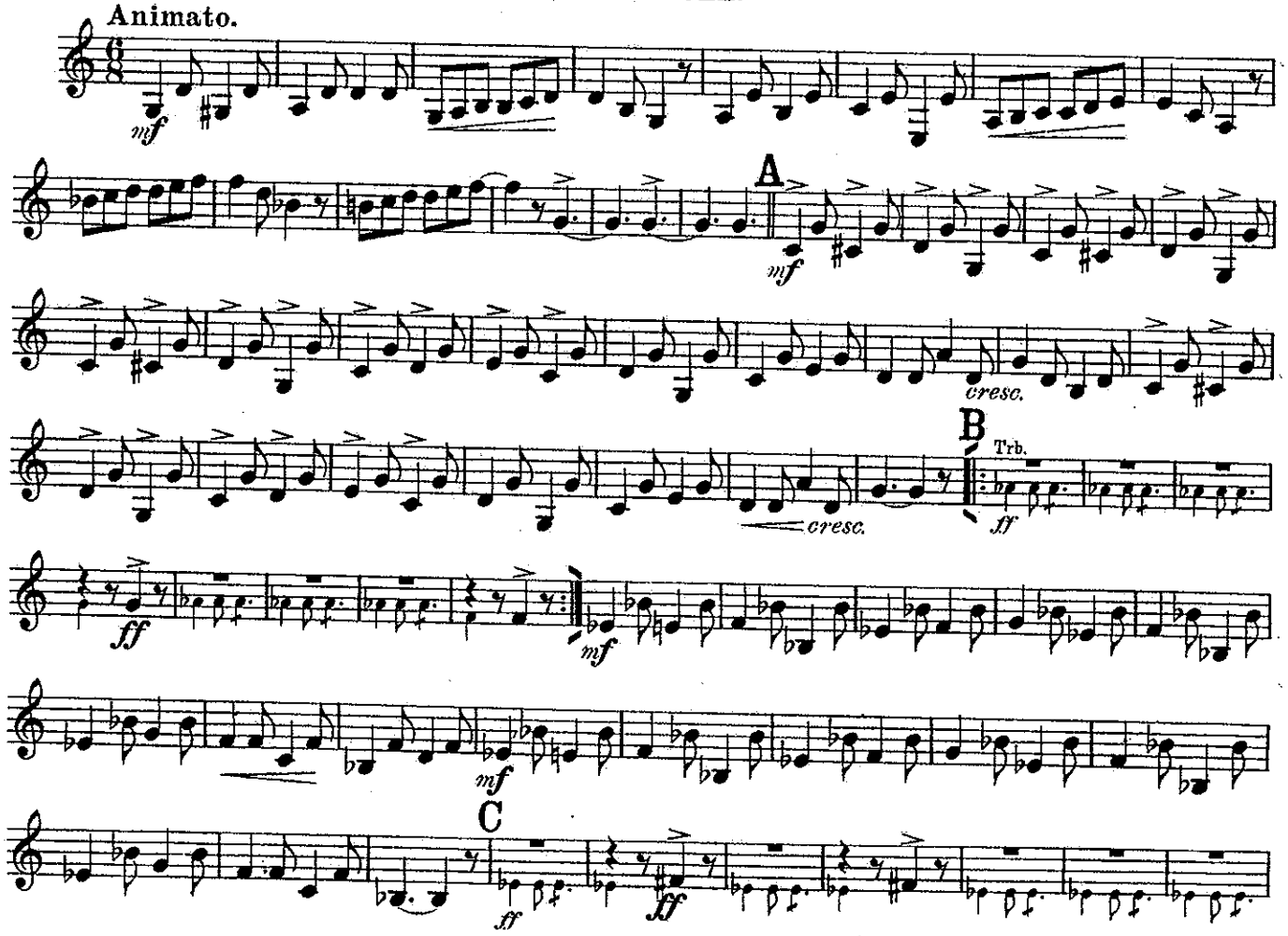

3rd B♭ Clarinet.

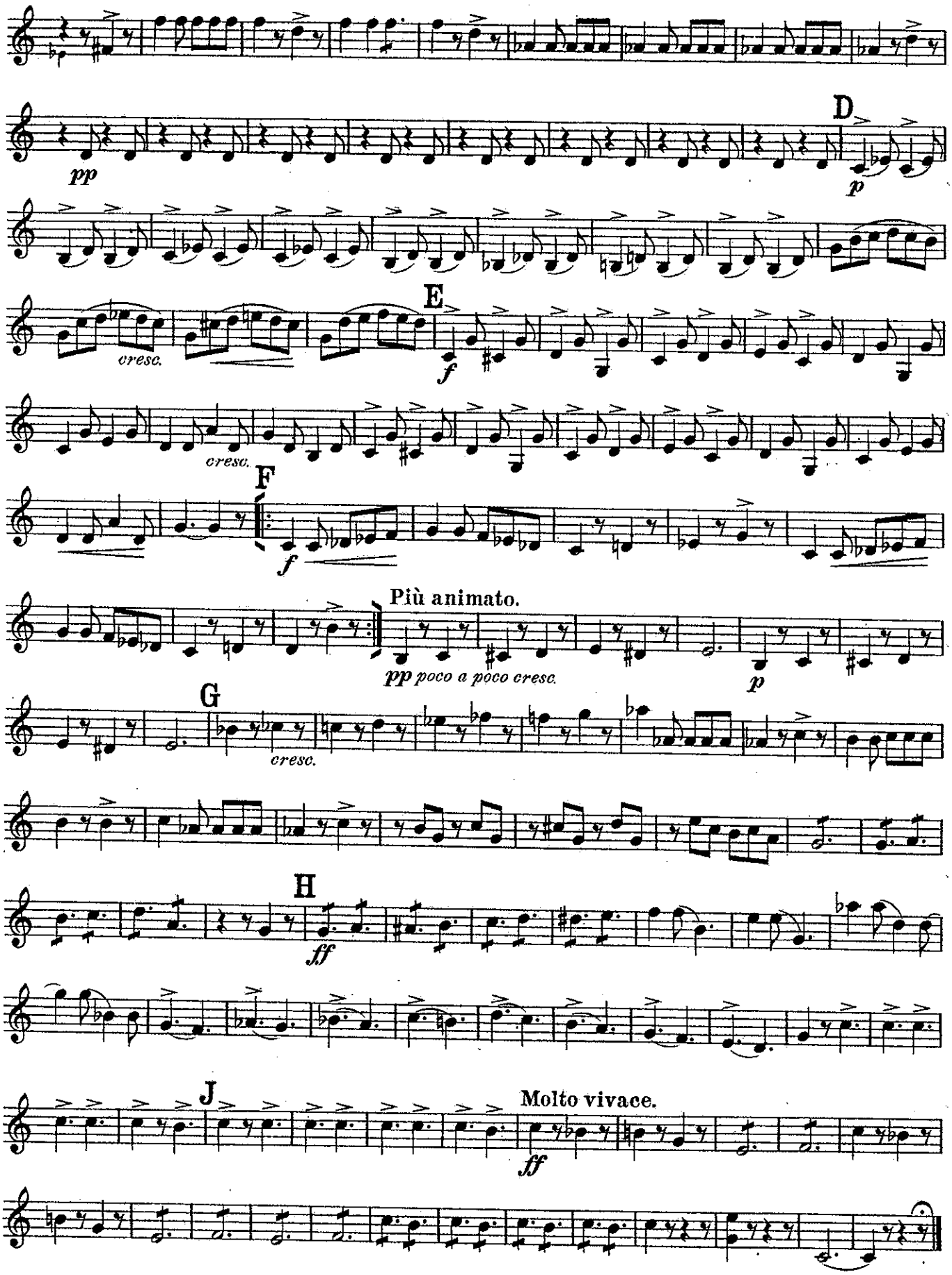

SUITE

BY

RAOUL PUGNO.

E♭ Alto Saxophone.

I.

VALSE LENTE.

Arranged for Military Band
by DAN GODFREY
Musical Director, Bournemouth.

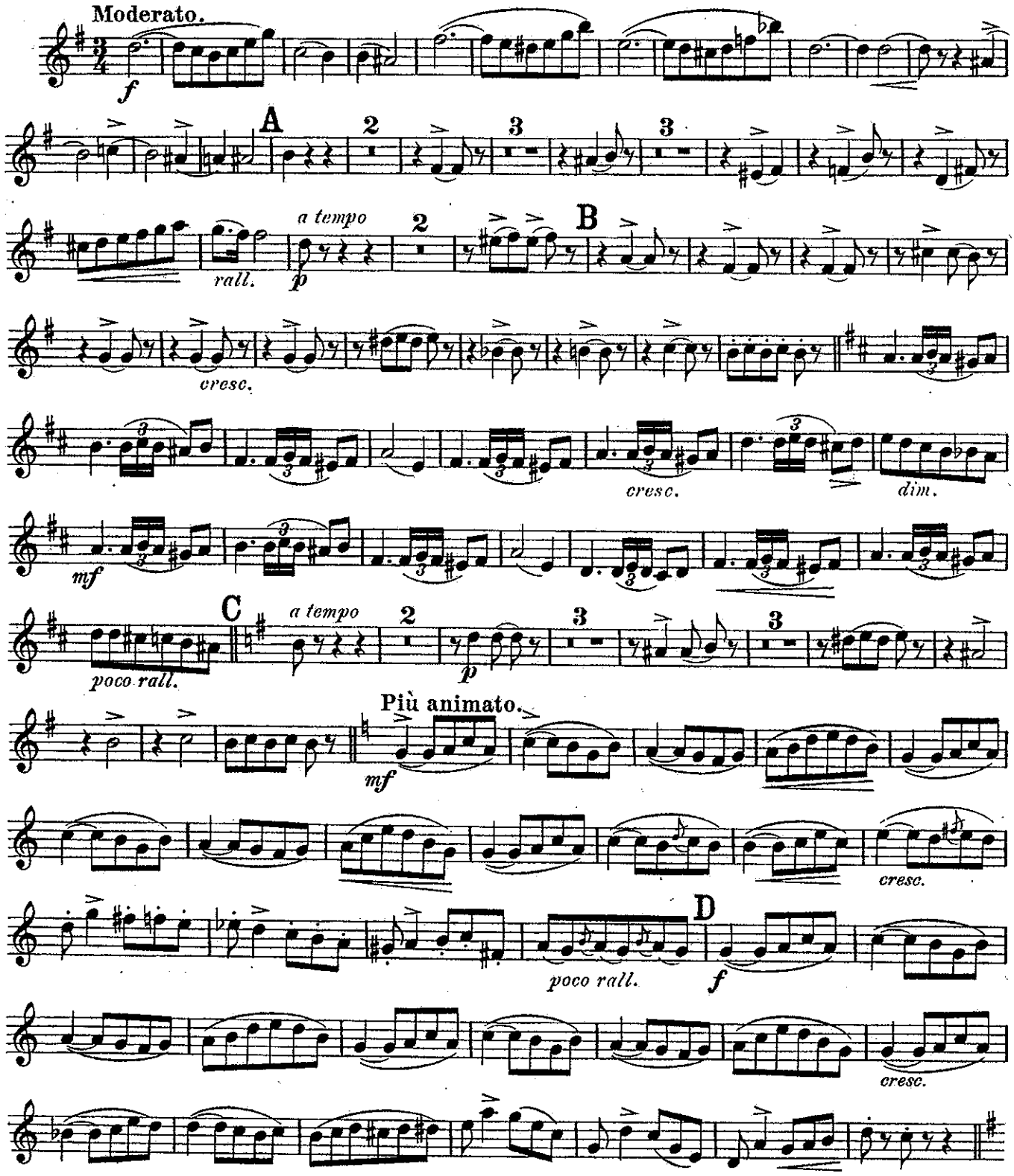

HAWKES & SON, Denman Street, Piccadilly Circus, LONDON, W.

Printed by Hawkes & Son, Leipzig.

E♭ Alto Saxophone.

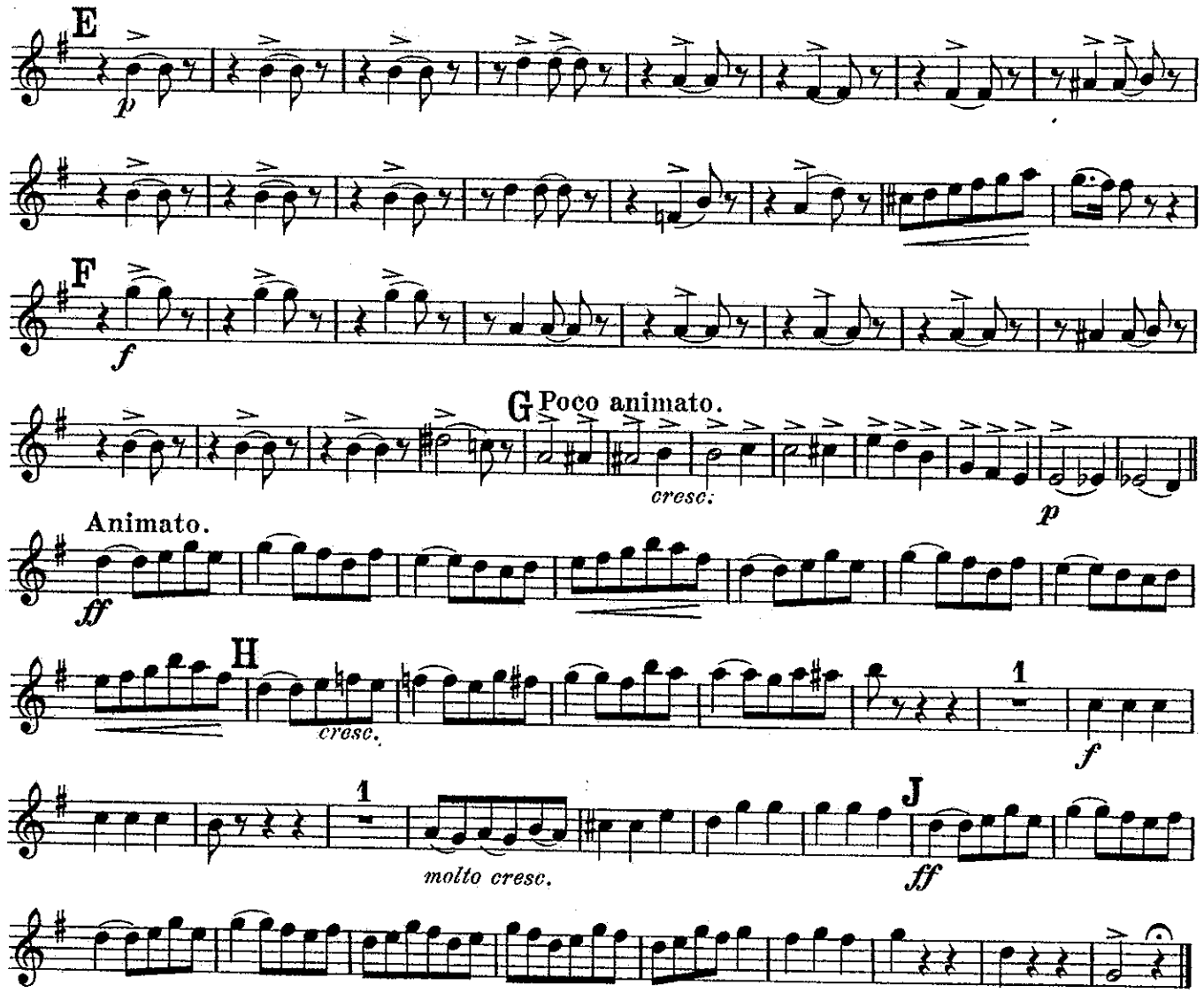

II.

PULCHINELLA.

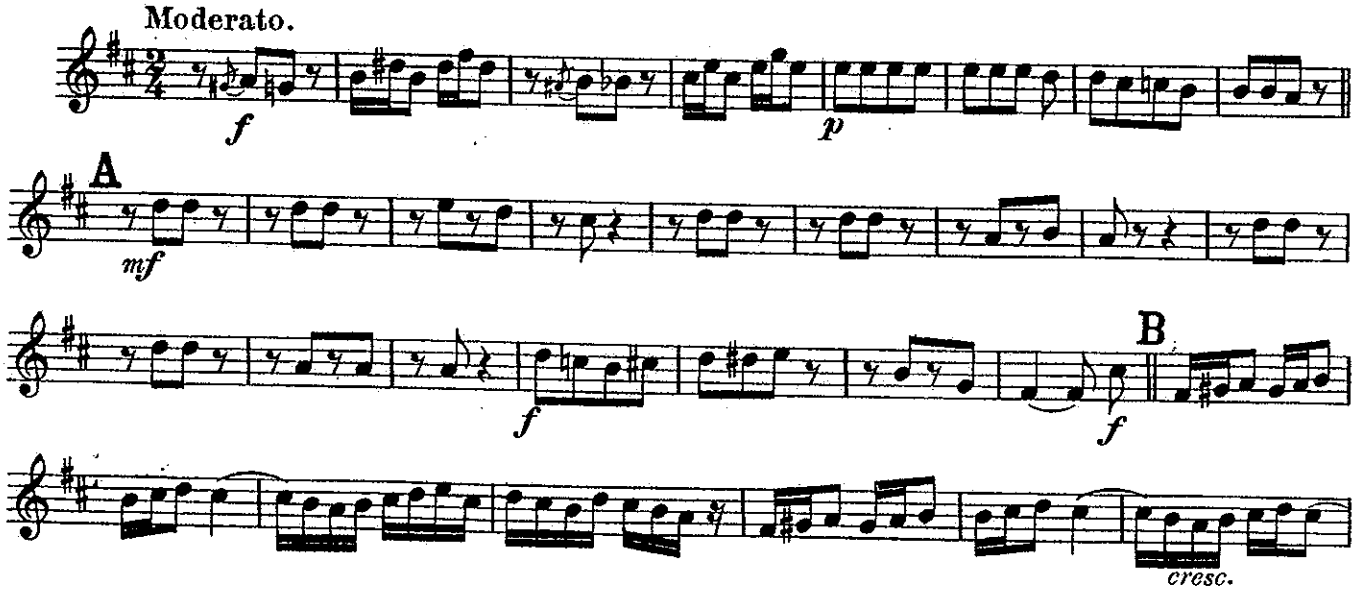

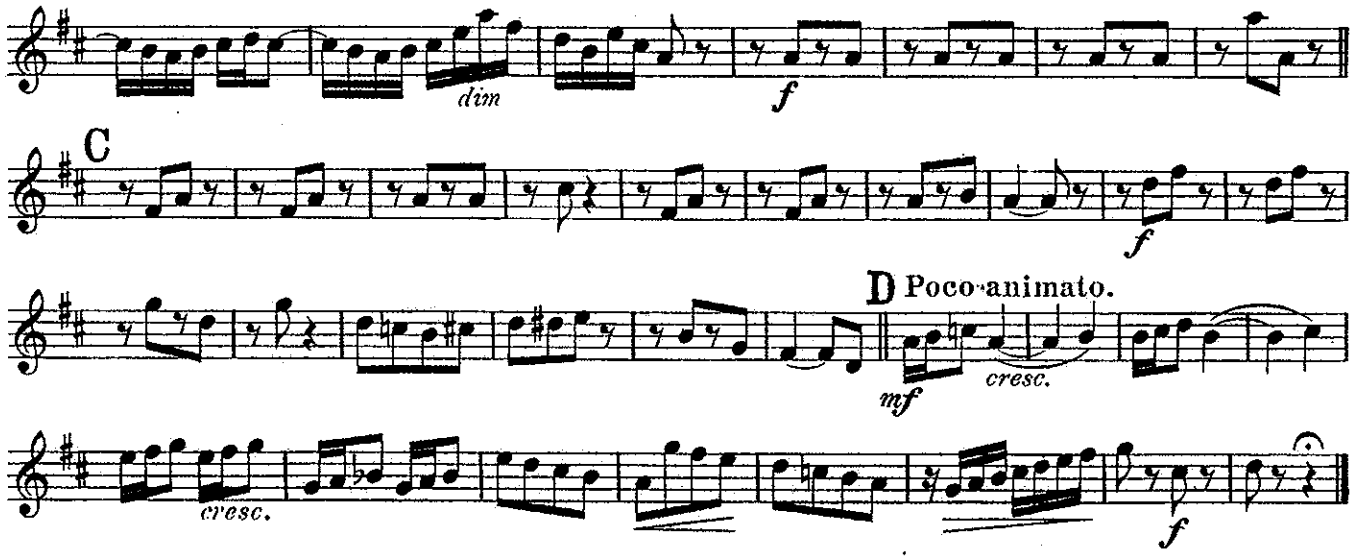

III.

FARANDOLE.

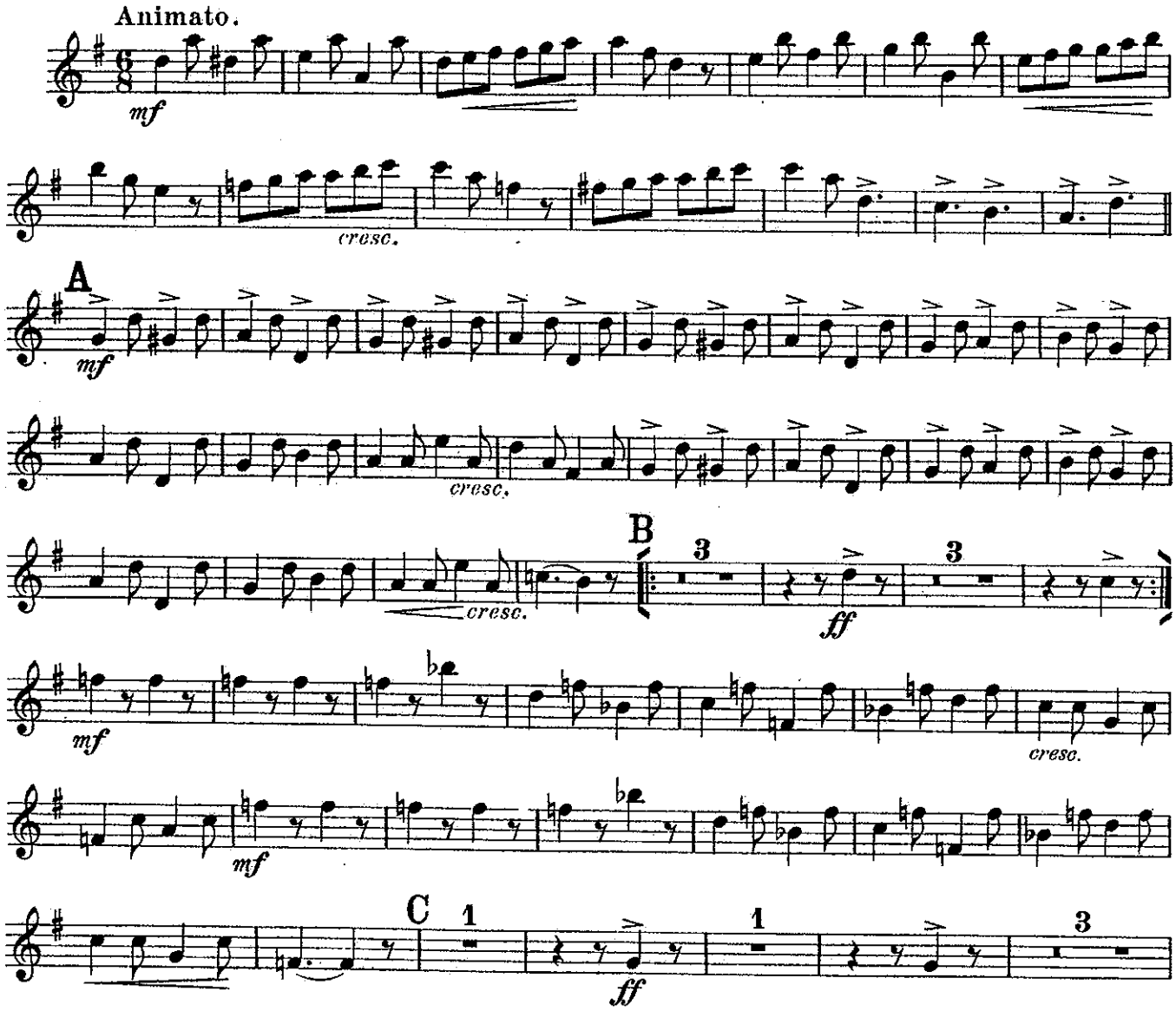

E♭ Alto Saxophone.

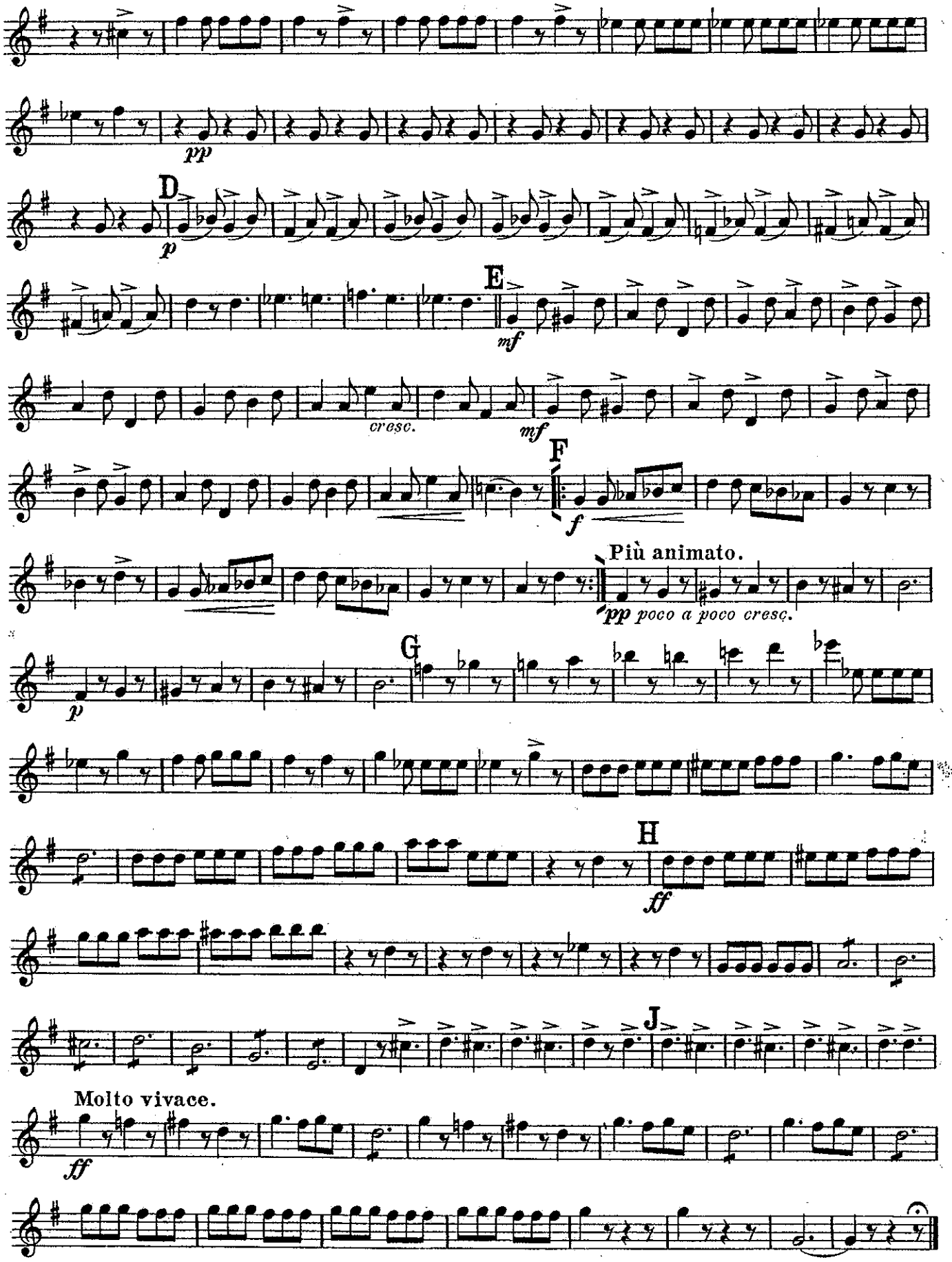

SUITE

BY

RAOUL PUGNO.

B♭ Tenor Saxophone.

I.

VALSE LENTE.

Arranged for Military Band
by DAN GODFREY
Musical Director, Bournemouth.

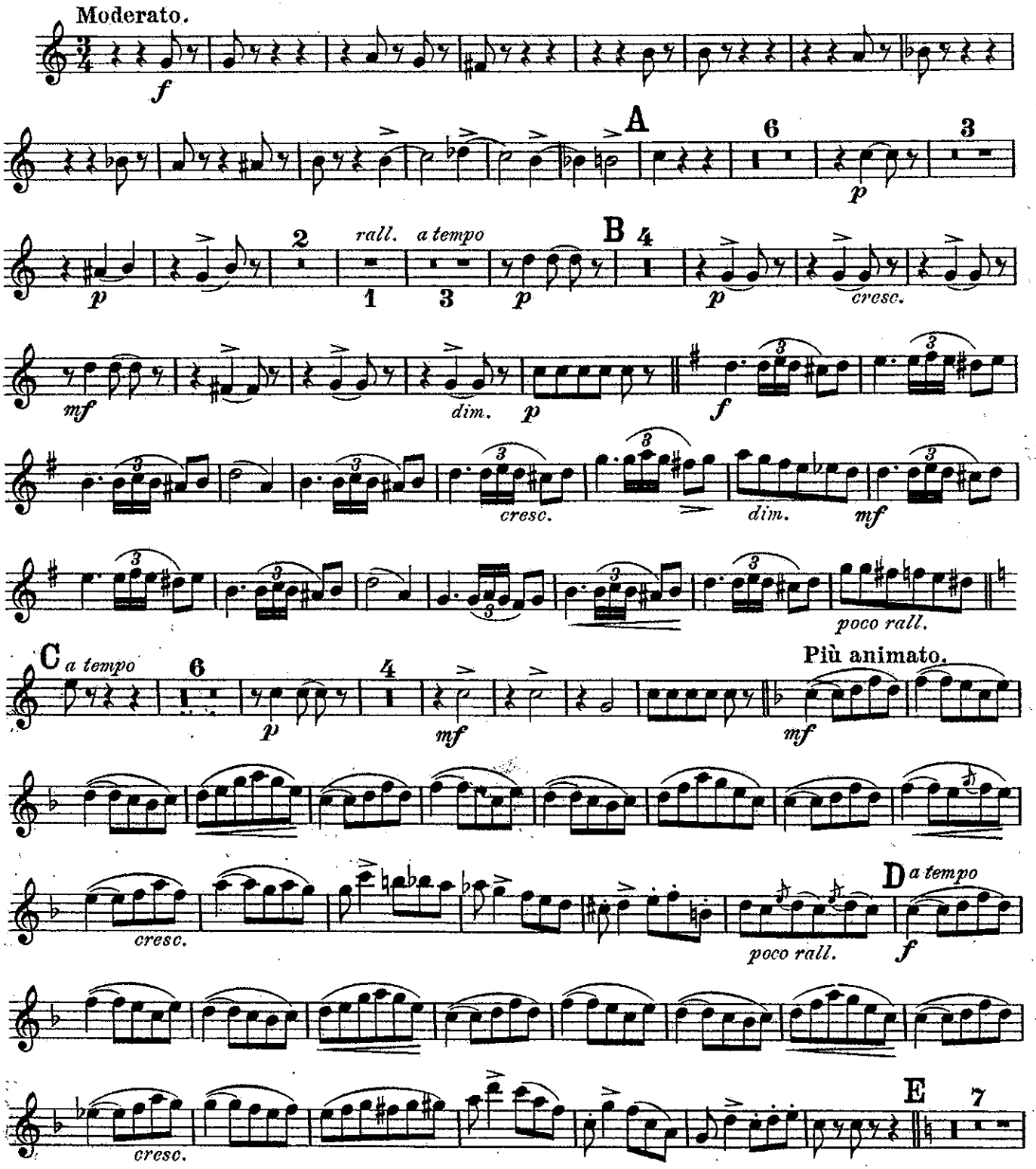

HAWKES & SON, Denman Street, Piccadilly Circus, LONDON, W.

Printed by Hawkes & Son, Leipzig

B♭ Tenor Saxophone.

II.

PULCHINELLA.

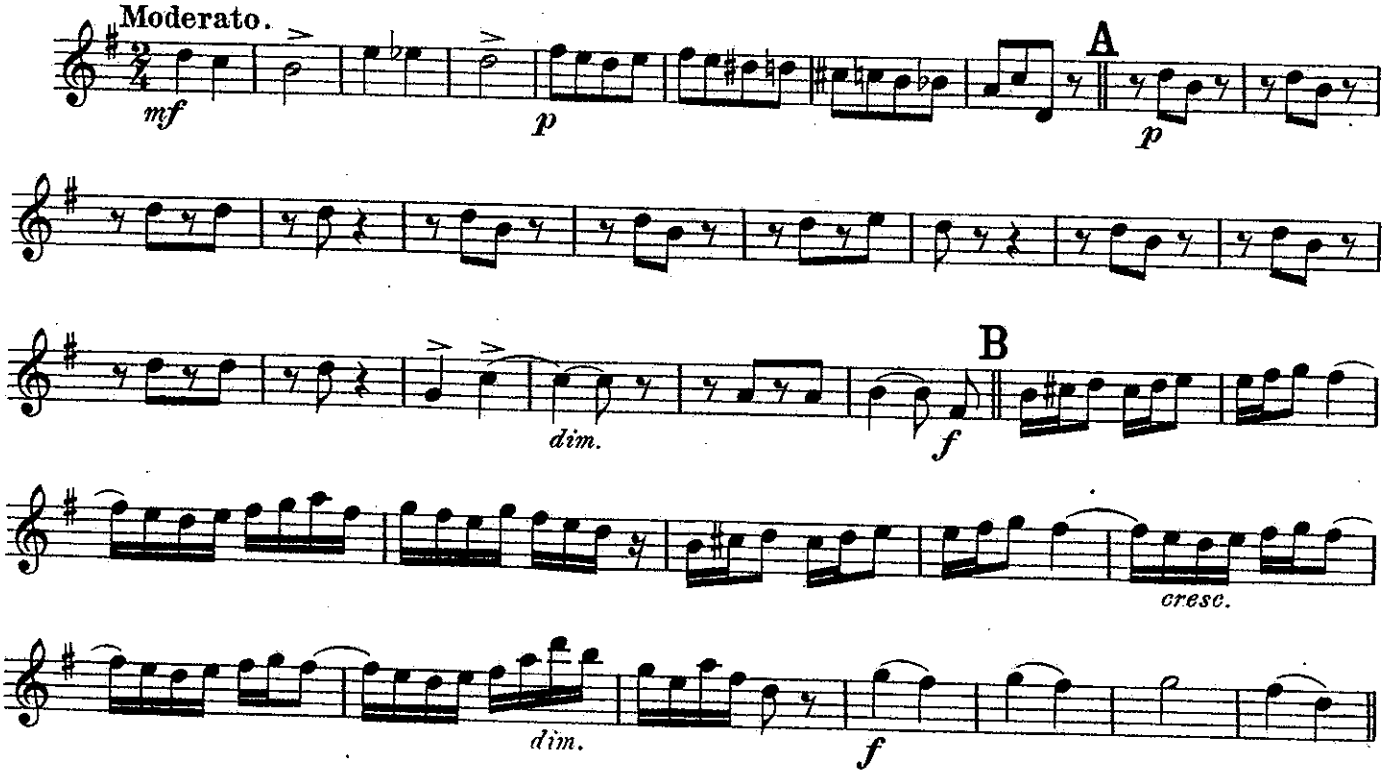

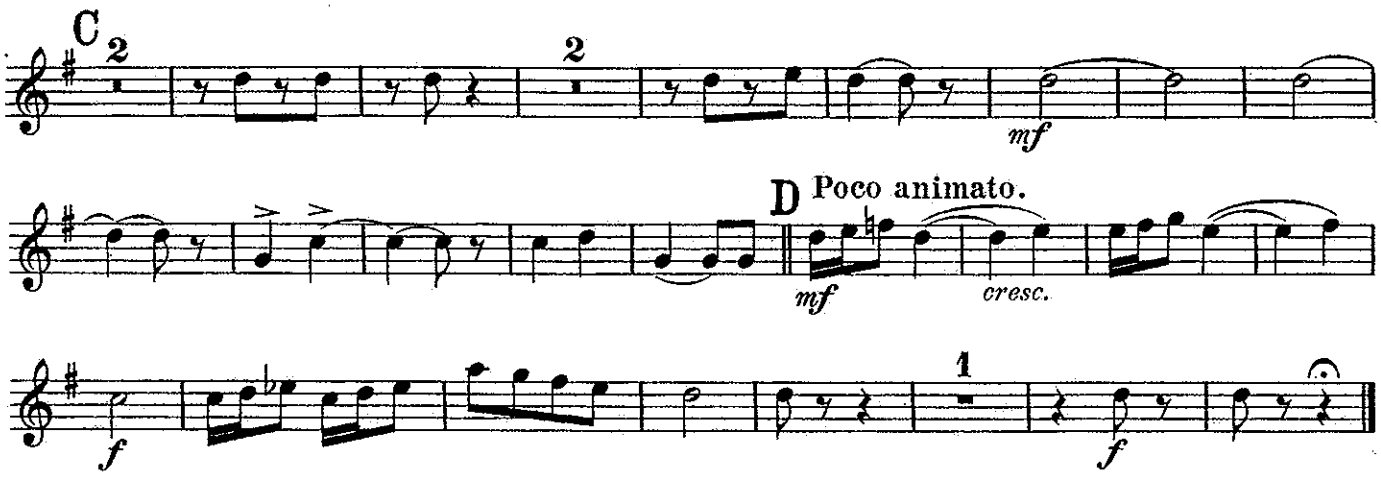

III.

FARANDOLE.

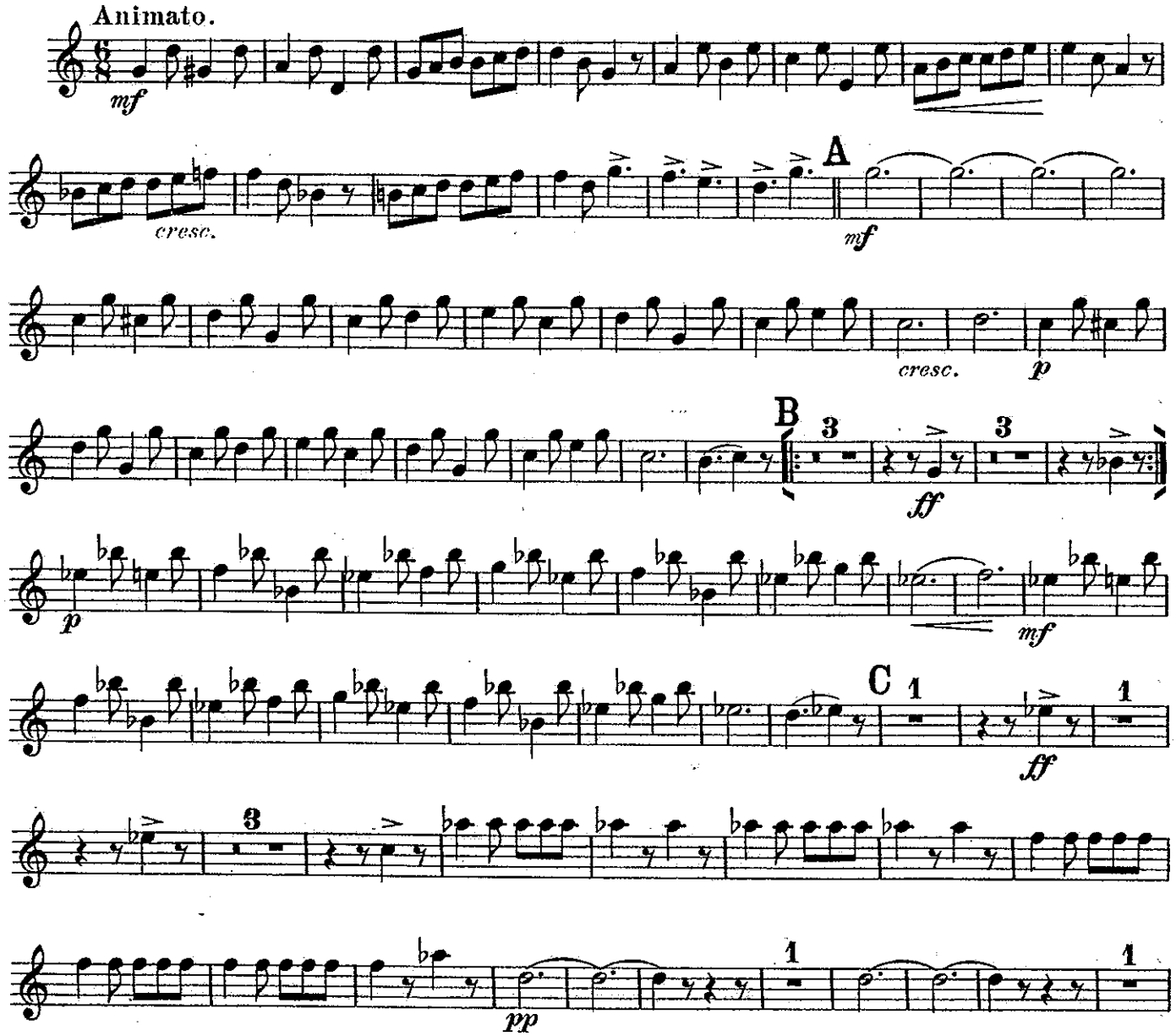
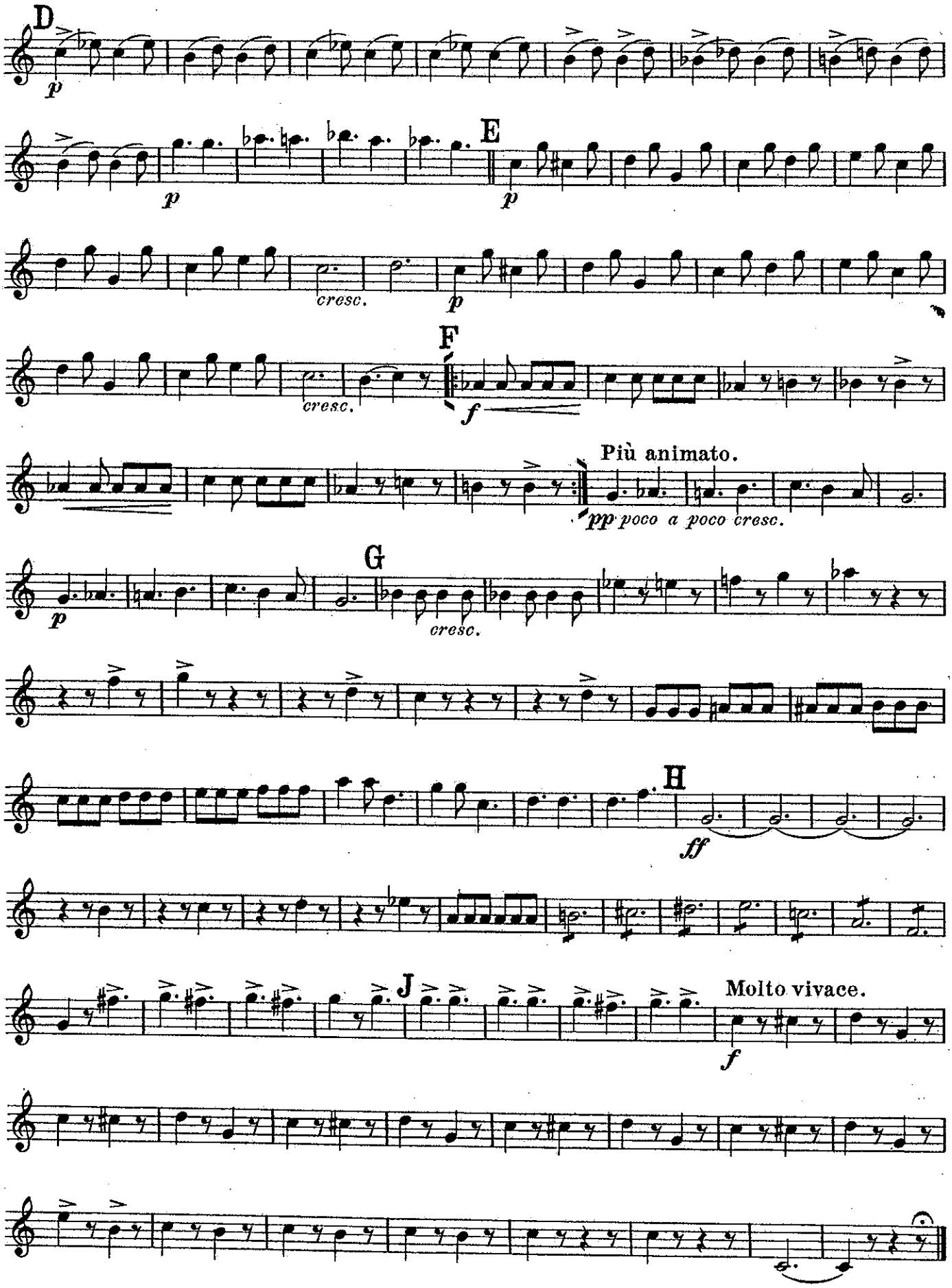
B♭ Tenor Saxophone.