A Summer Evening in Hawaii

DESCRIPTIVE

Solo B♭ Cornet

C. E. WHEELER

SYNOPSIS: Evening shades falling; singing of birds, Firing of cannon in sundown salute, National Hymn heard in the distance played by Band at the Fort, Flourish of Trumpets announcing arrival of Her Majesty Queen Liliuokalani, Citizens gathering for festival. Groupe of Serenaders (Aloha) Quartette of singers, Strumming of Ukalales, Hawaiian popular song, Clock Striking Nine * The Hula Hula Dance, Dancing becomes general, Finale.

(Fine effect can be obtained by having Quartette of singers behind the scenes or at a short distance from balance of the band)

Andante (EVENING SHADES FALLING)

SOLO

mf

Bar.

p *dim.* Cl's. *ppp rit.*

Cannon B.Dr. Tempo ad lib.

ff

Andante (OUR NATIVE LAND)

pp (As in the distance)

ppp *mf* *ppp* *mf* *pp*

Flourish of Trumpets

ff

Moderato Citizens Gathering For Festivities.

mf *ff*

1 2

Serenade (ALOHA) Cor Solo or Alto Sax.

p

Copyright MCMXVII by J.W. Jenkins Sons Music Co., Kansas City, Mo.

QUARTETTE

d Cor. st Trom. Bar. or Sax's.

p Fare-well to thee, Fare-well to thee, Thou charm - ing one among the bowers, One

fond em-brace be-fore I now de-part, Un - til we meet a - gain.

Not fast

Strumming of Ukalales. 1st Alto, 1st Trom. Bar. or Tenor Sax.

p Cor. muted *pp*

Clock strikes nine

Chimes

Mod to *(THE HULA HULA DANCER)

p *f*

FINALE *Slower*

fff

Alto, Trom. Basses

rit.

*Used by special permission of the Berstrom Music Co., Honolulu, Hawaii, Home of Hawaiian Music.

A Summer Evening in Hawaii

Piccolo in D♭ **DESCRIPTIVE**

C. E. WHEELER

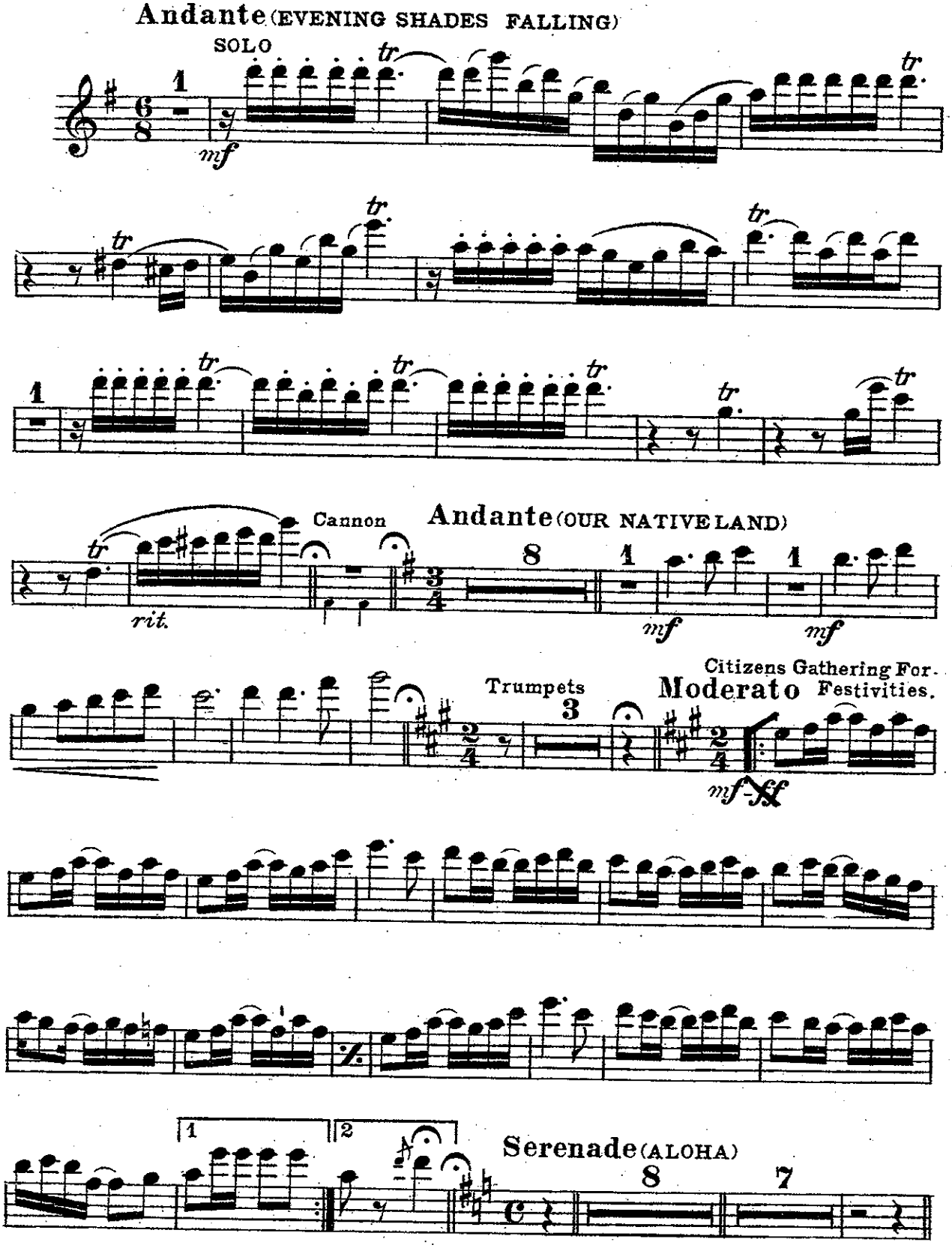

Pub. by J.W. Jenkins Sons Music Co., Kansas City, Mo.

QUARTETTE

p

Fare-well to thee, Fare-well to thee, Thou charming one who dwells among the bowers, One fond em-brace be-fore I now de-part, Un-til we meet a-gain.

Not fast

Strumming of Ukalales.

pp

Moderato (THE HULA HULA DANCER)

Clock strikes nine.

p *f*

FINALE *Slower*

fff

rit.

A Summer Evening in Hawaii

DESCRIPTIVE

Oboe

C. E. WHEELER

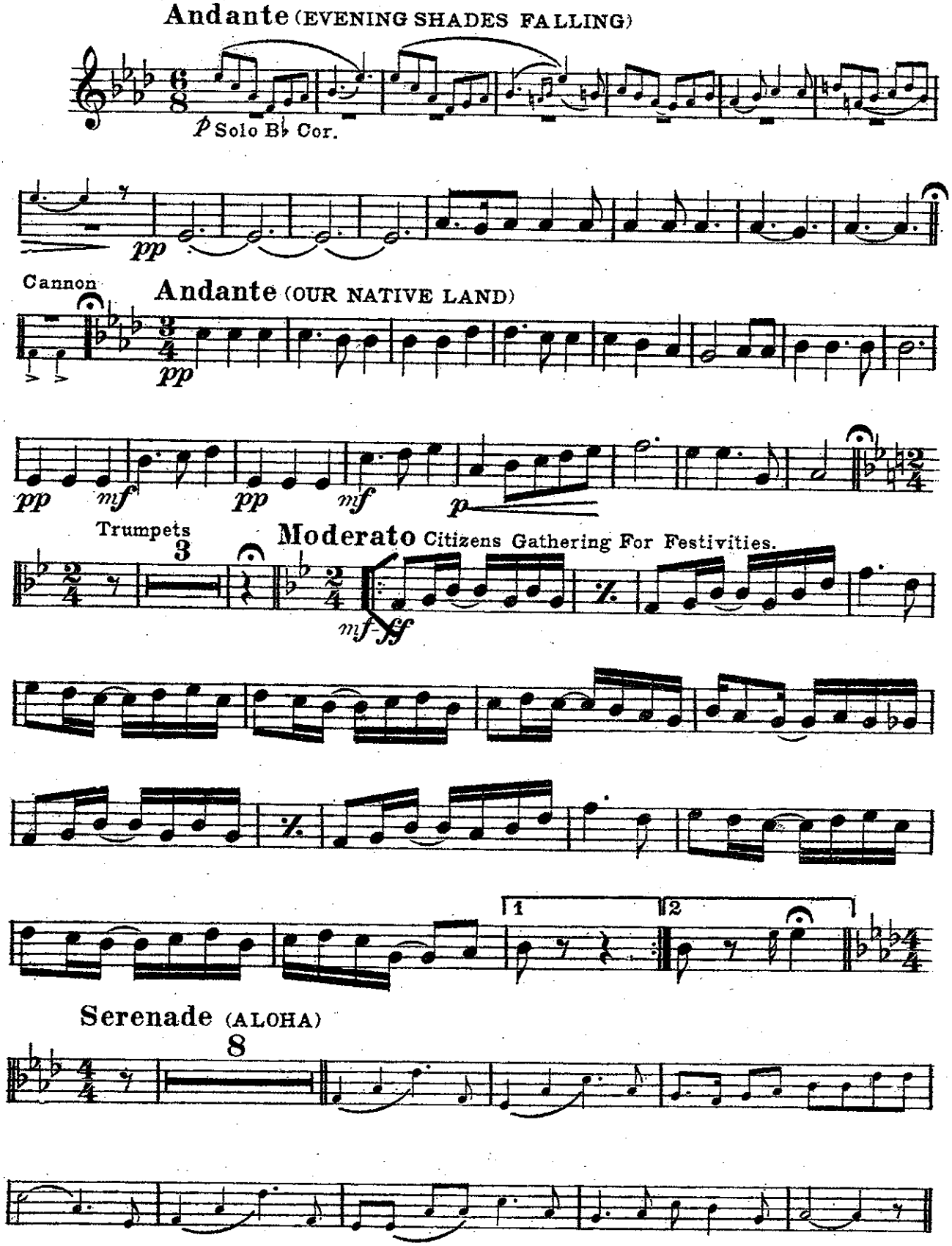

Pub. by J. W. Jenkins Sons Music Co., Kansas City, Mo.

QUARTETTE

p Fare-well to thee, Fare-well to thee, Thou charming one who dwells among the bowers, One fond em-brace be - fore I now de-part, Un - til we meet a - gain.

Not fast

p Strumming of Ukalales

pp

Clock strikes nine

Moderato (THE HULA HULA DANCER)

p-f

FINALE *Slower*

fff

rit.

A Summer Evening in Hawaii

DESCRIPTIVE

Bassoon

C. E. WHEELER

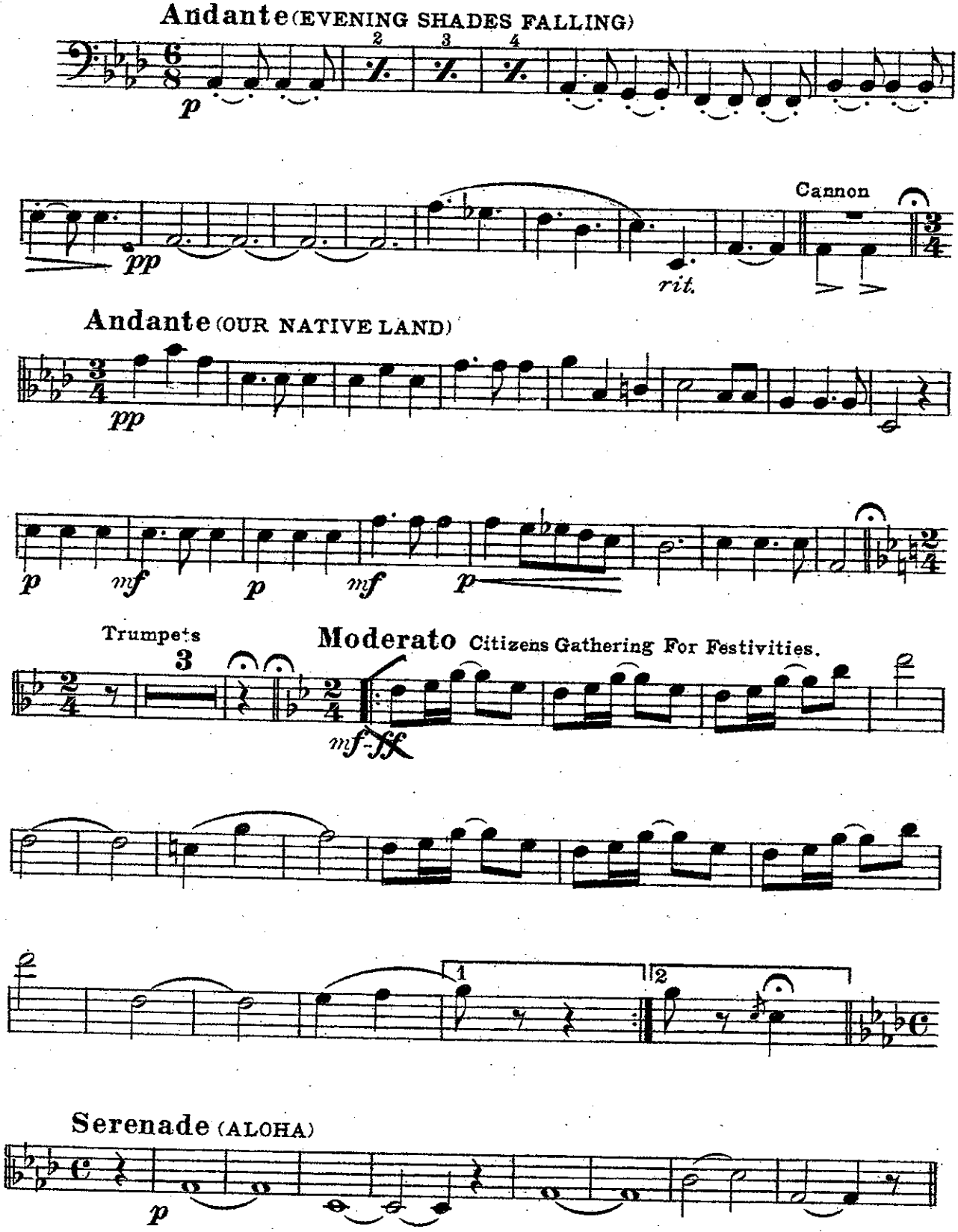

Pub. by J. W. Jenkins Sons Music Co., Kansas City, Mo.

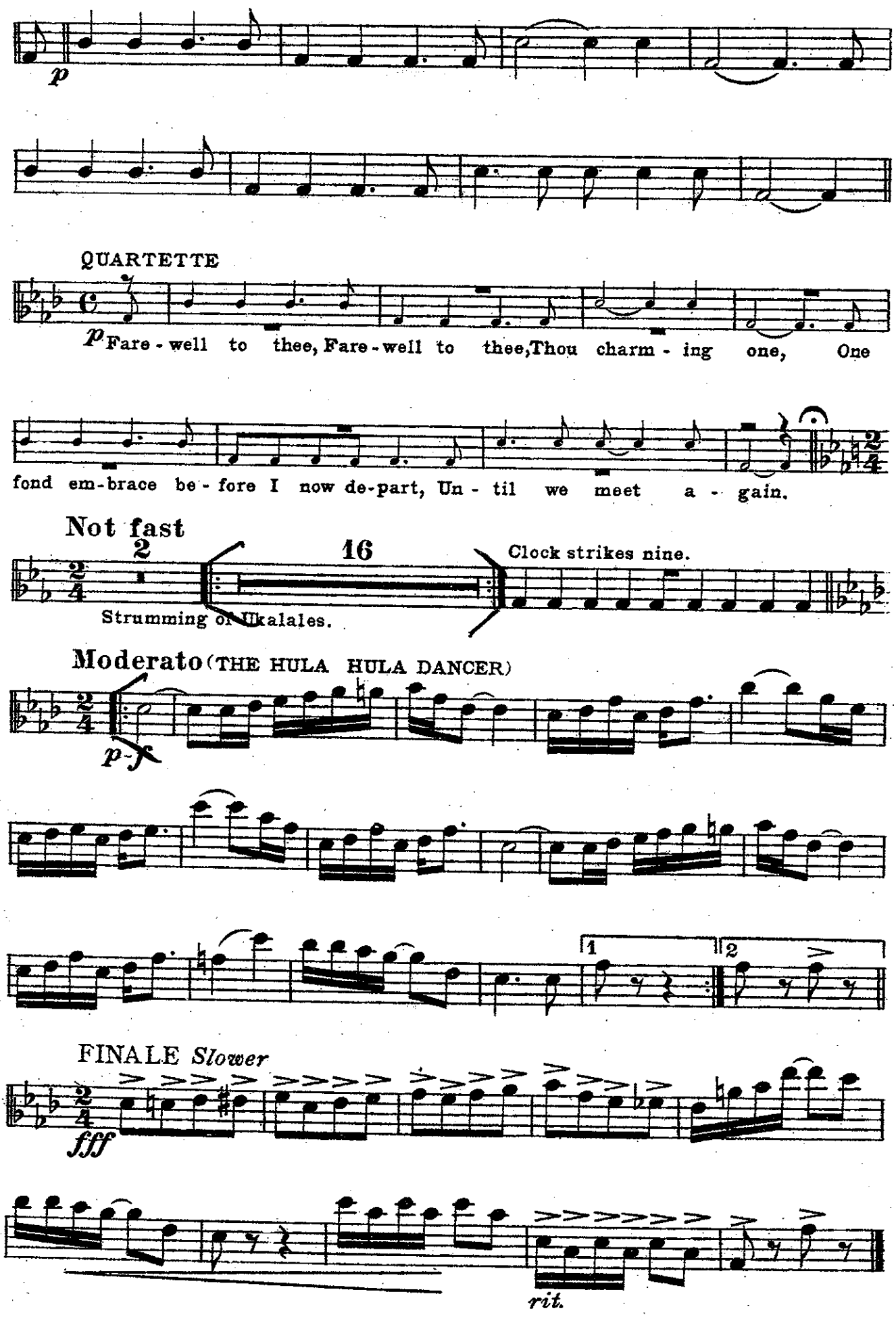
p
QUARTETTE
p Fare - well to thee, Fare - well to thee, Thou charm - ing one, One
fond em-brace be - fore I now de-part, Un - til we meet a - gain.
Not fast
2
16
Clock strikes nine.
Strumming of Ukalales.
Moderato (THE HULA HULA DANCER)
p-f
1
2
FINALE Slower
fff
rit.

A Summer Evening in Hawaii

DESCRIPTIVE

E♭ Clarinet

C. E. WHEELER

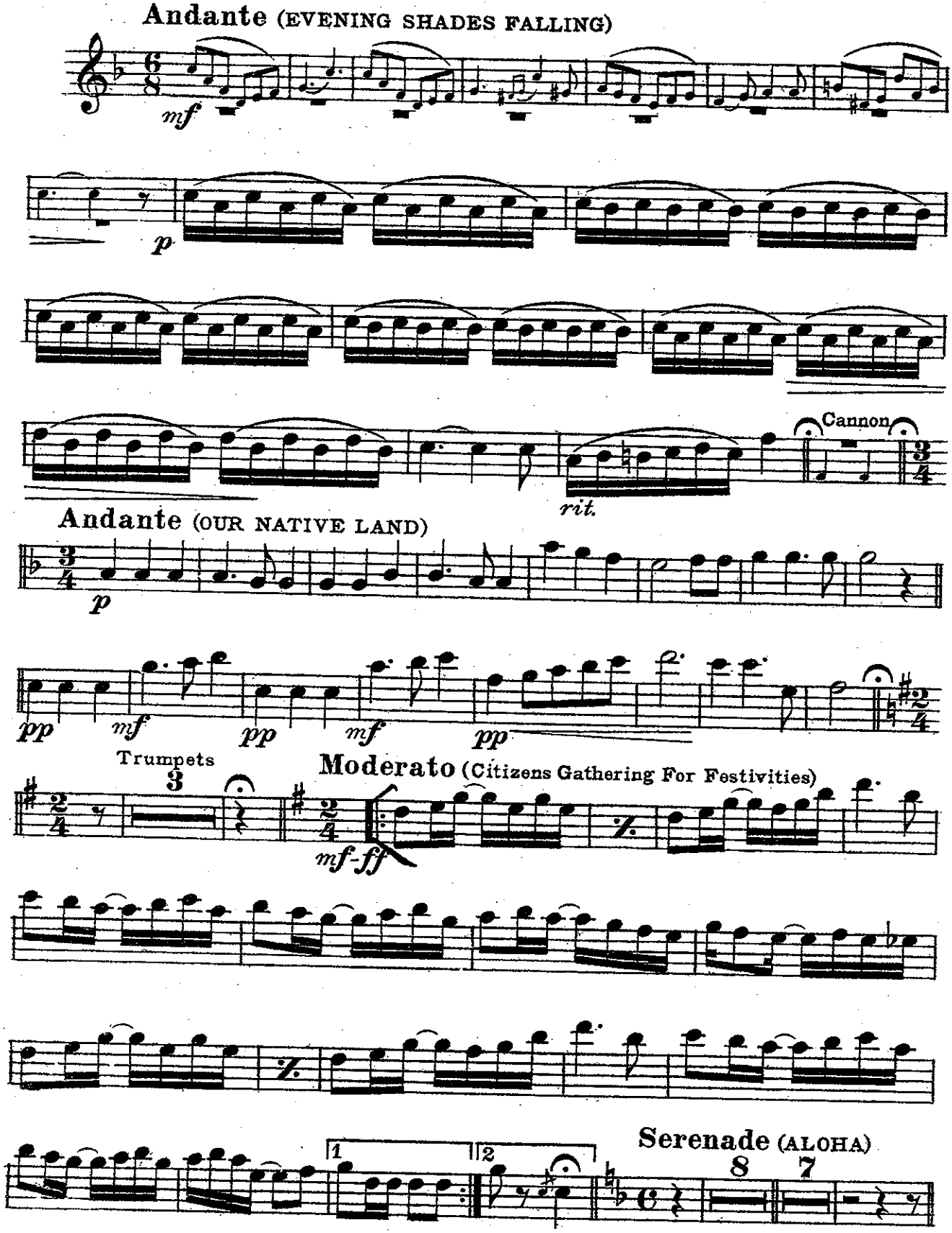

Pub by J. W. Jenkins Sons Music Co., Kansas City, Mo.

QUARTETTE

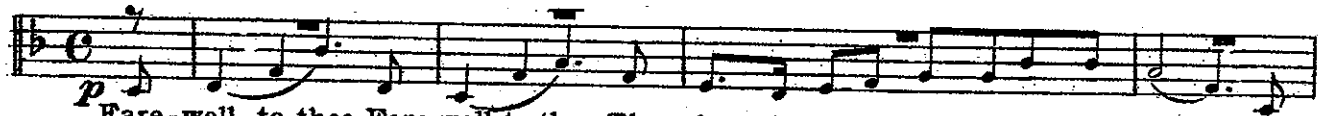

Fare-well to thee, Fare-well to thee, Thou charming one who dwells among the bowers, One

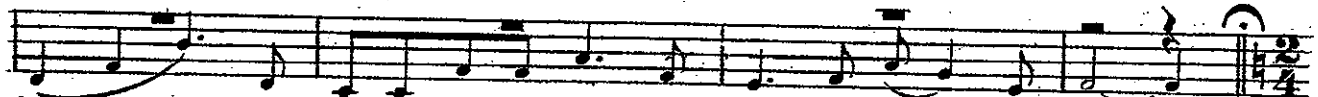

fond em-brace be-fore I now de-part, Un-til we meet a-gain.

Not fast

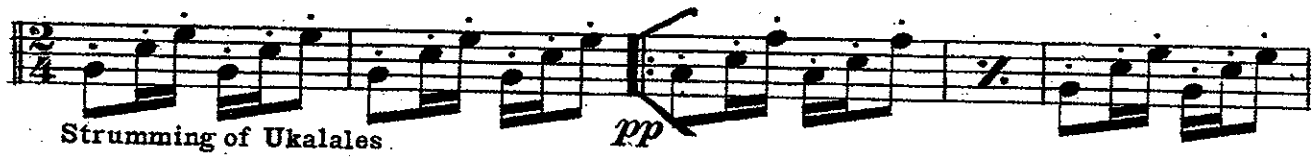

Strumming of Ukalales

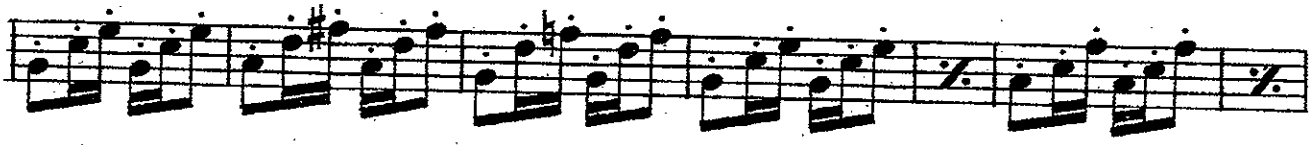

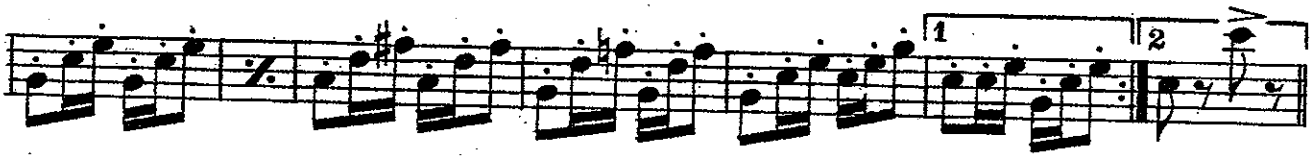

Clock strikes nine

Moderato (THE HULA HULA DANCER)

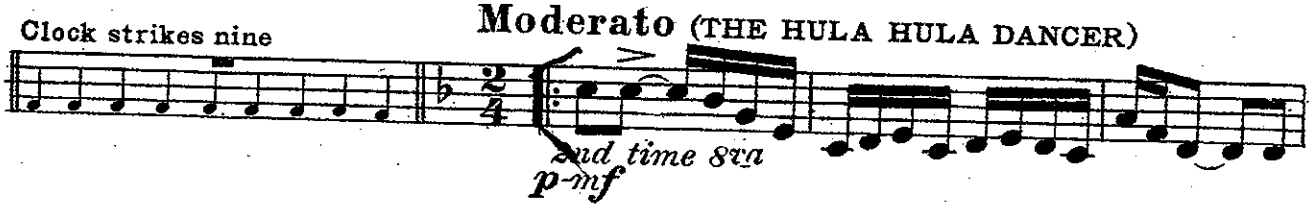

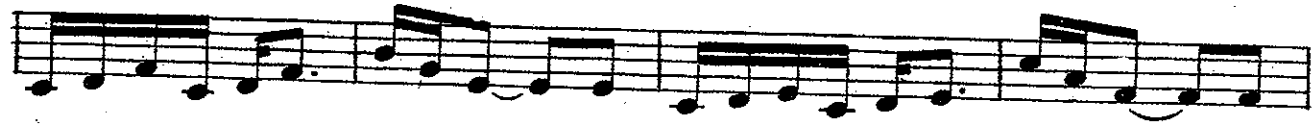

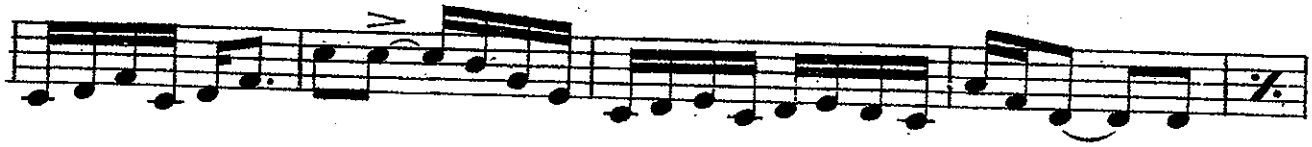

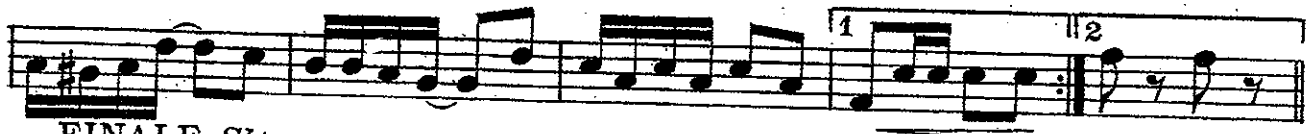

FINALE *Slower*

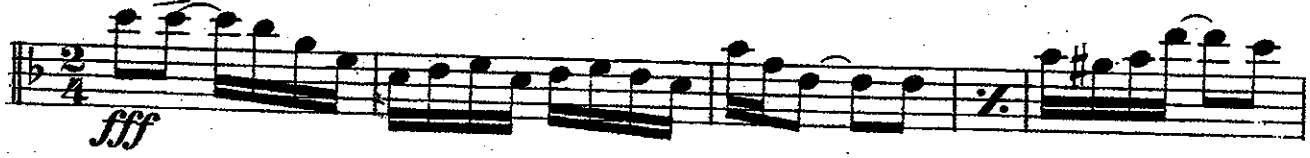

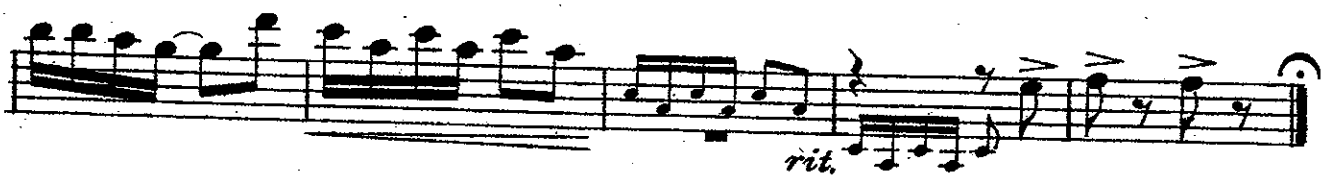

A Summer Evening in Hawaii

1st Clarinet in B♭ **DESCRIPTIVE**

C. E. WHEELER

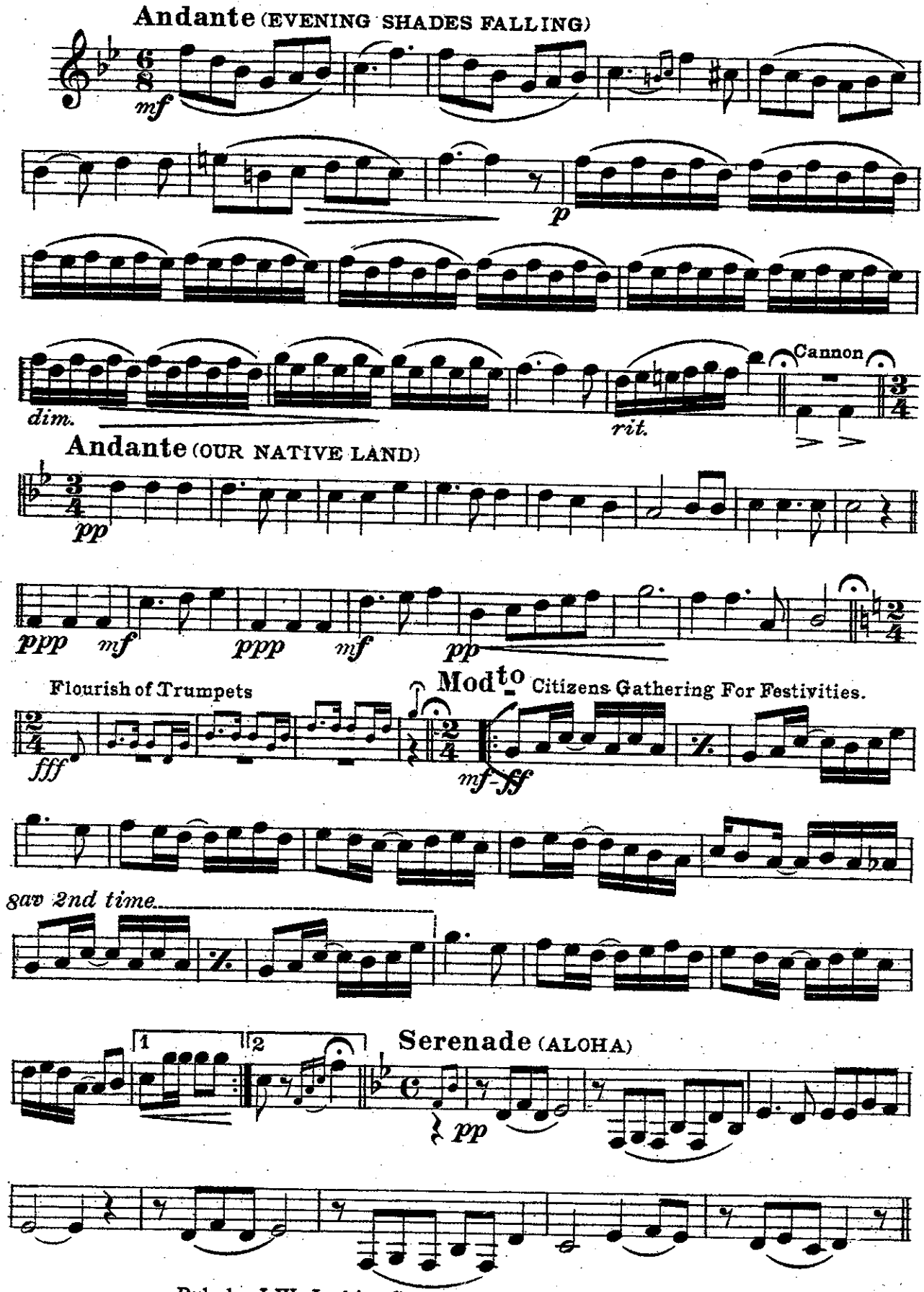

Pub. by J.W. Jenkins Sons Sons Music Co., Kansas City, Mo.

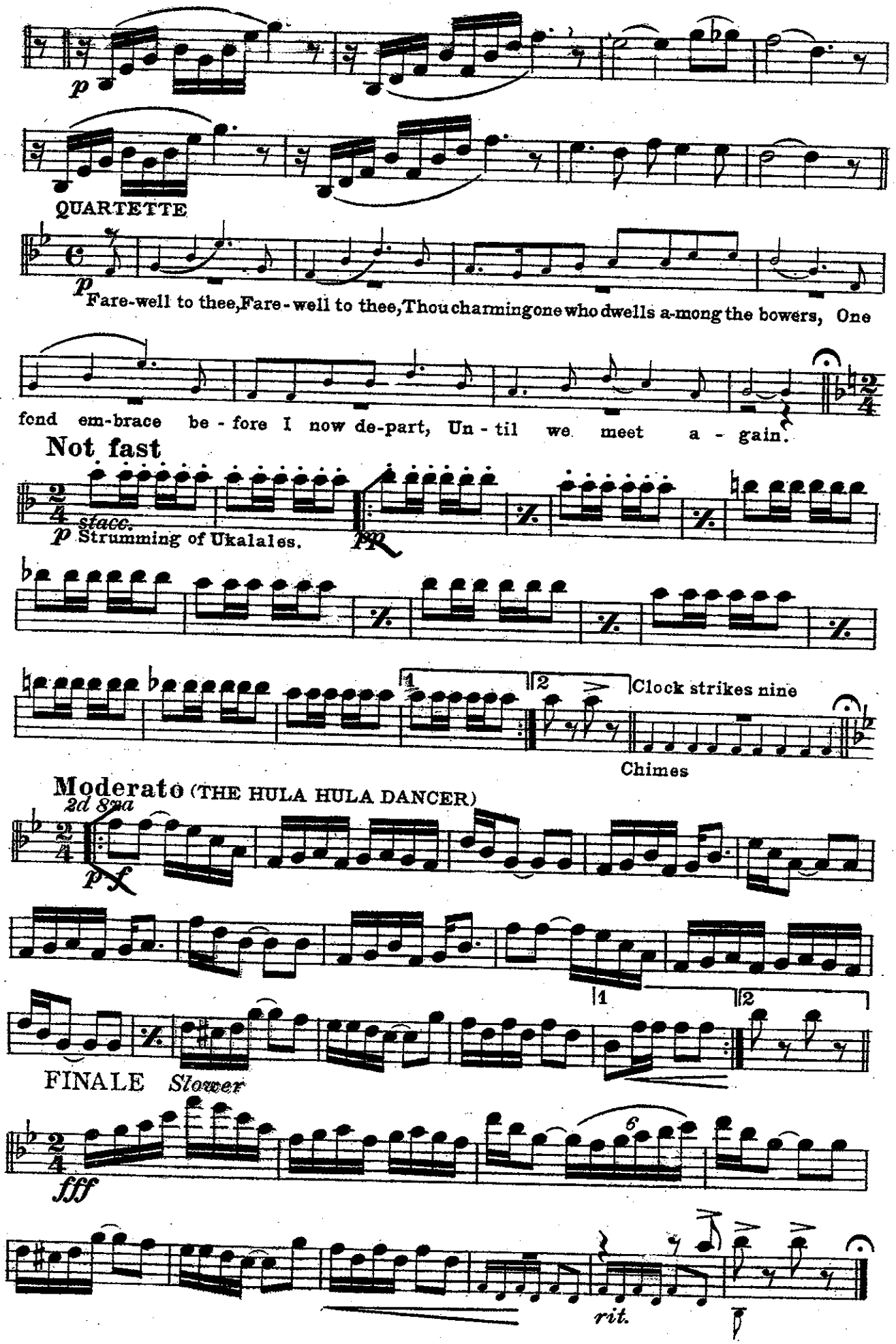
p
QUARTETTE
p
Fare-well to thee, Fare-well to thee, Thou charming one who dwells a-mong the bowers, One
fond em-brace be-fore I now de-part, Un-til we meet a-gain.
Not fast
stacc.
p Strumming of Ukalales.
pp
Clock strikes nine
Chimes
Moderato (THE HULA HULA DANCER)
2d 8va
p f
FINALE Slower
fff
rit.

A Summer Evening in Hawaii

DESCRIPTIVE

2d Clarinet in B♭

C. E. WHEELER

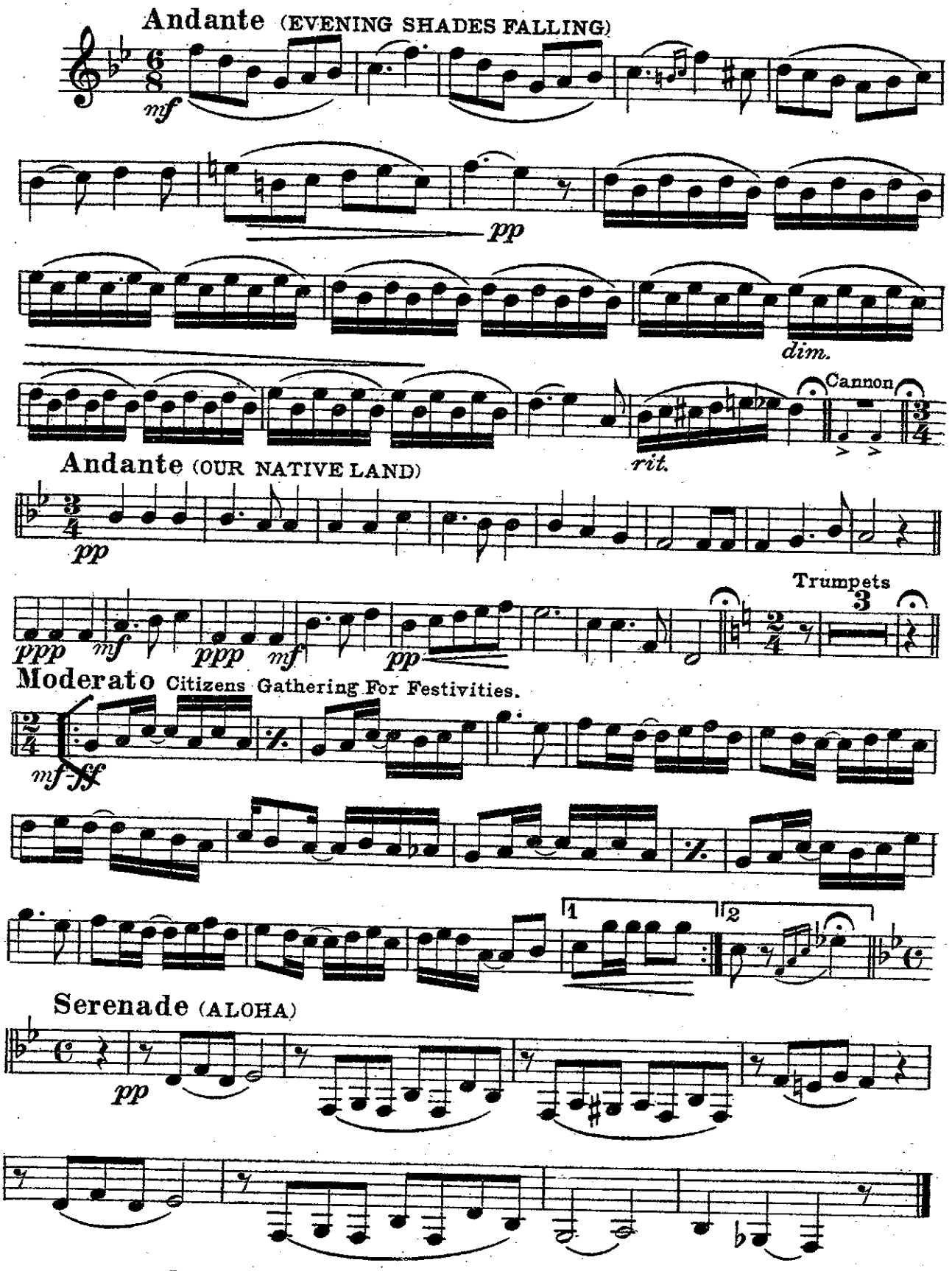

Pub. by J.W. Jenkins Sons Music Co., Kansas City, Mo.

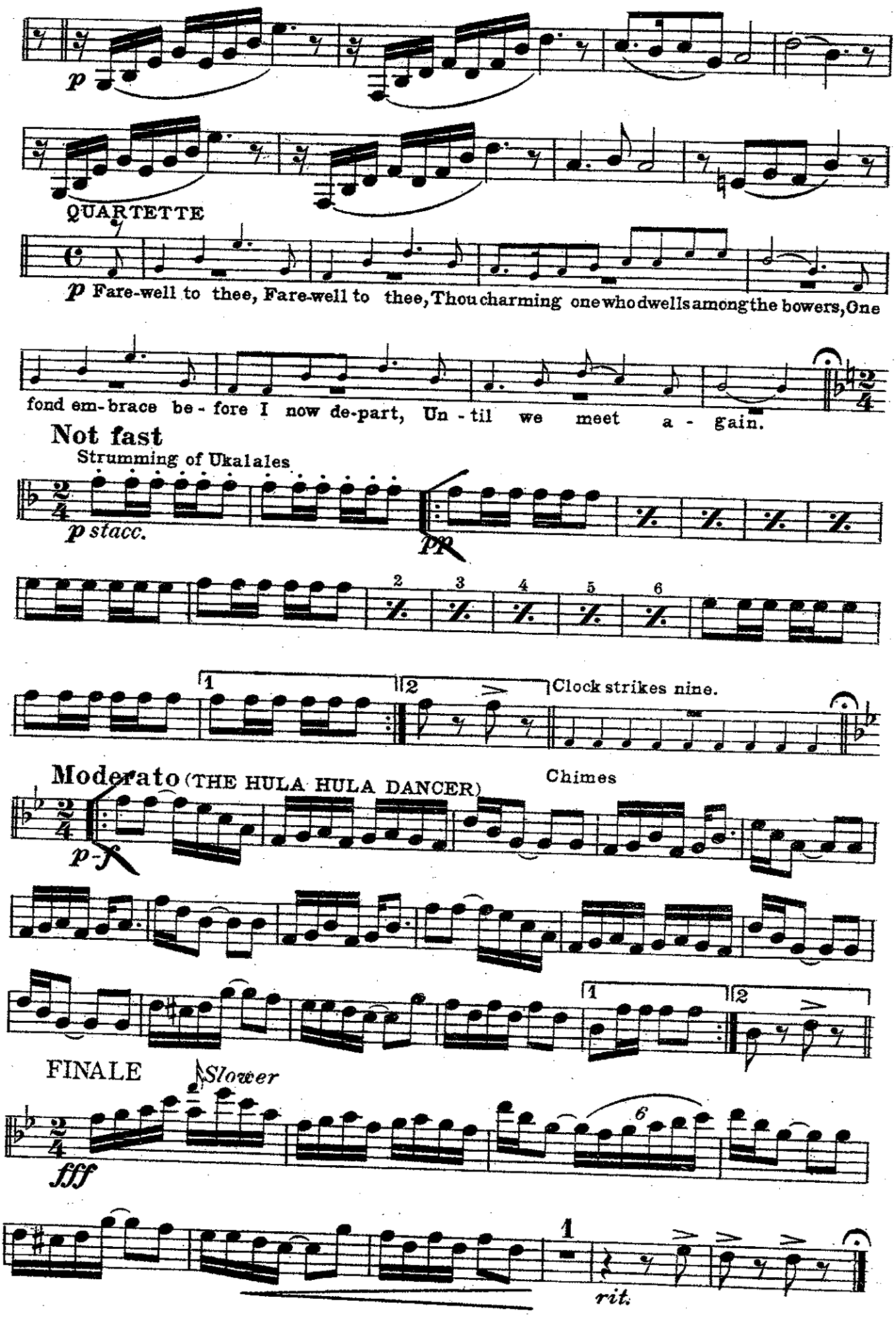
p
QUARTETTE
p Fare-well to thee, Fare-well to thee, Thou charming one who dwells among the bowers, One
fond em-brace be-fore I now de-part, Un-til we meet a-gain.
Not fast
Strumming of Ukalales
p stacc.
pp
Clock strikes nine.
Moderato (THE HULA HULA DANCER)
Chimes
p-f
FINALE
Slower
fff
rit.

A Summer Evening in Hawaii

DESRIPTIVE

3rd & 4th Clarinets in B♭

C. E. WHEELER

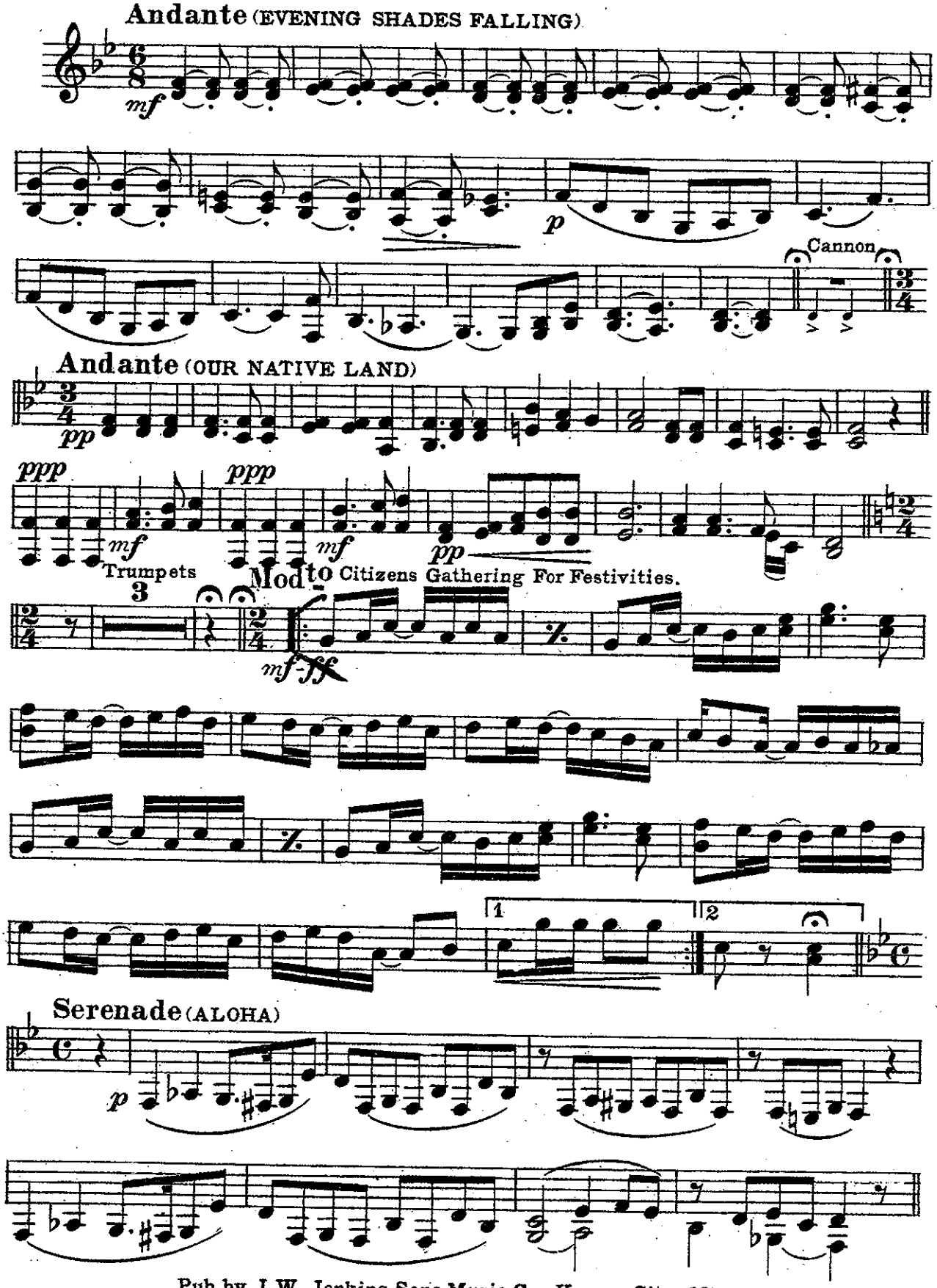

Pub. by J.W. Jenkins Sons Music Co., Kansas City, Mo.

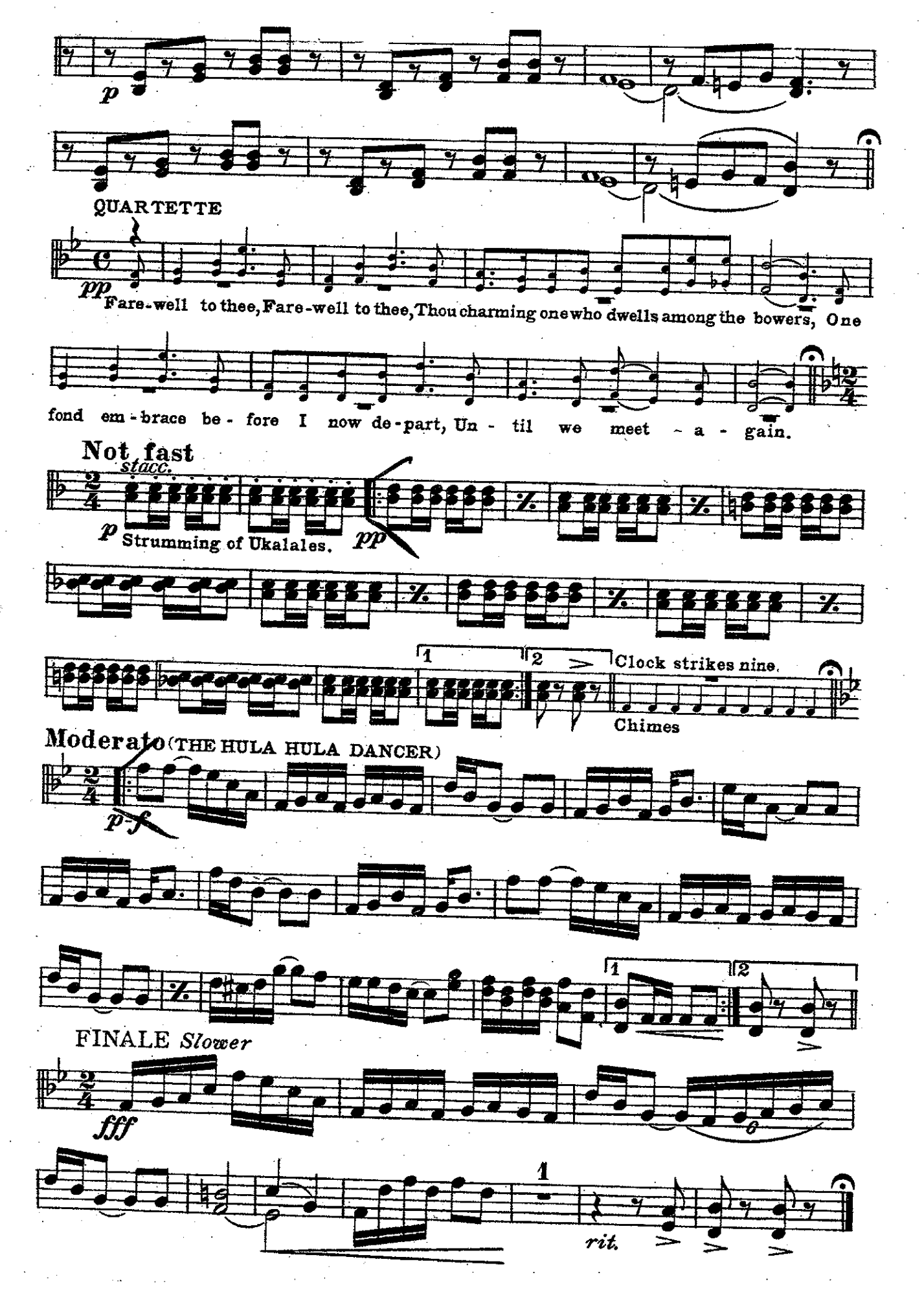
p
QUARTETTE
pp
Fare-well to thee, Fare-well to thee, Thou charming one who dwells among the bowers, One
fond em-brace be-fore I now de-part, Un-til we meet-a-gain.
Not fast
stacc.
p
Strumming of Ukalales.
pp
1
2
Clock strikes nine.
Chimes
Moderato (THE HULA HULA DANCER)
p-f
1
2
FINALE Slower
fff
1
rit.

A Summer Evening in Hawaii

DESCRIPTIVE

B♭ Bass Clarinet

C. E. WHEELER

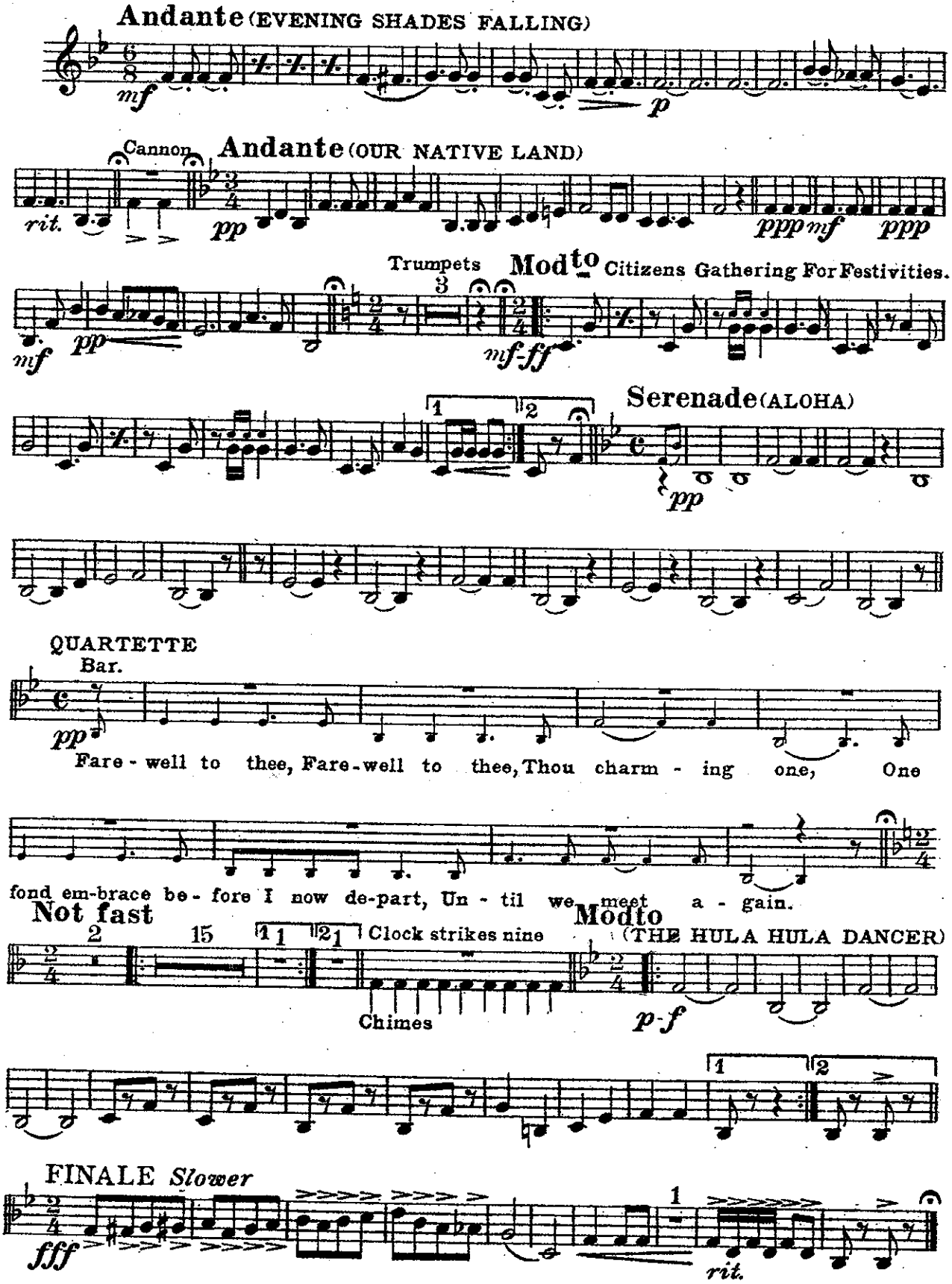

Pub. by J. W. Jenkins Sons Music Co., Kansas City, Mo.

A Summer Evening in Hawaii

Soprano Saxophone **DESCRIPTIVE**

C. E. WHEELER

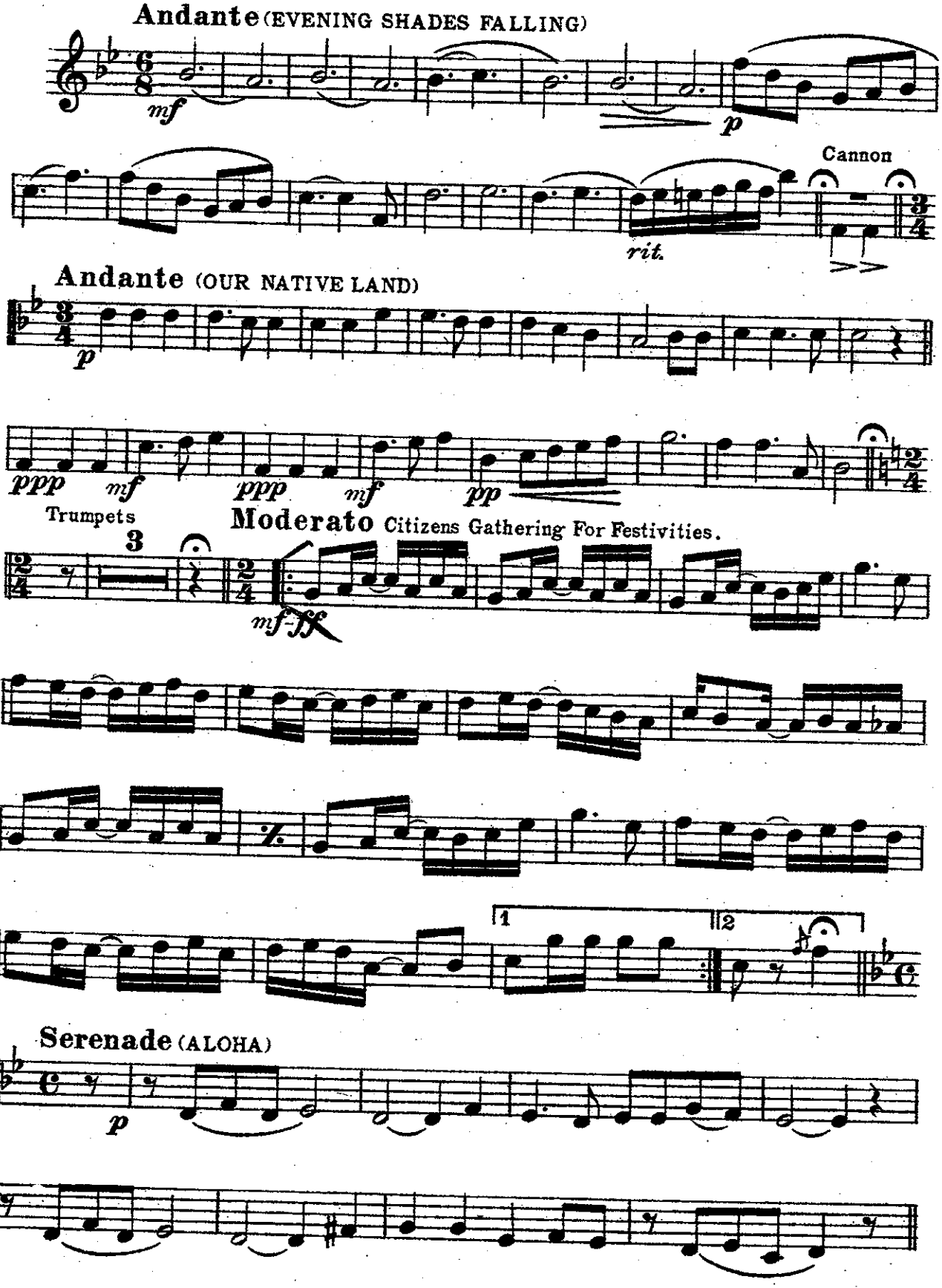

Pub. by J. W. Jenkins Sons Music Co., Kansas City, Mo.

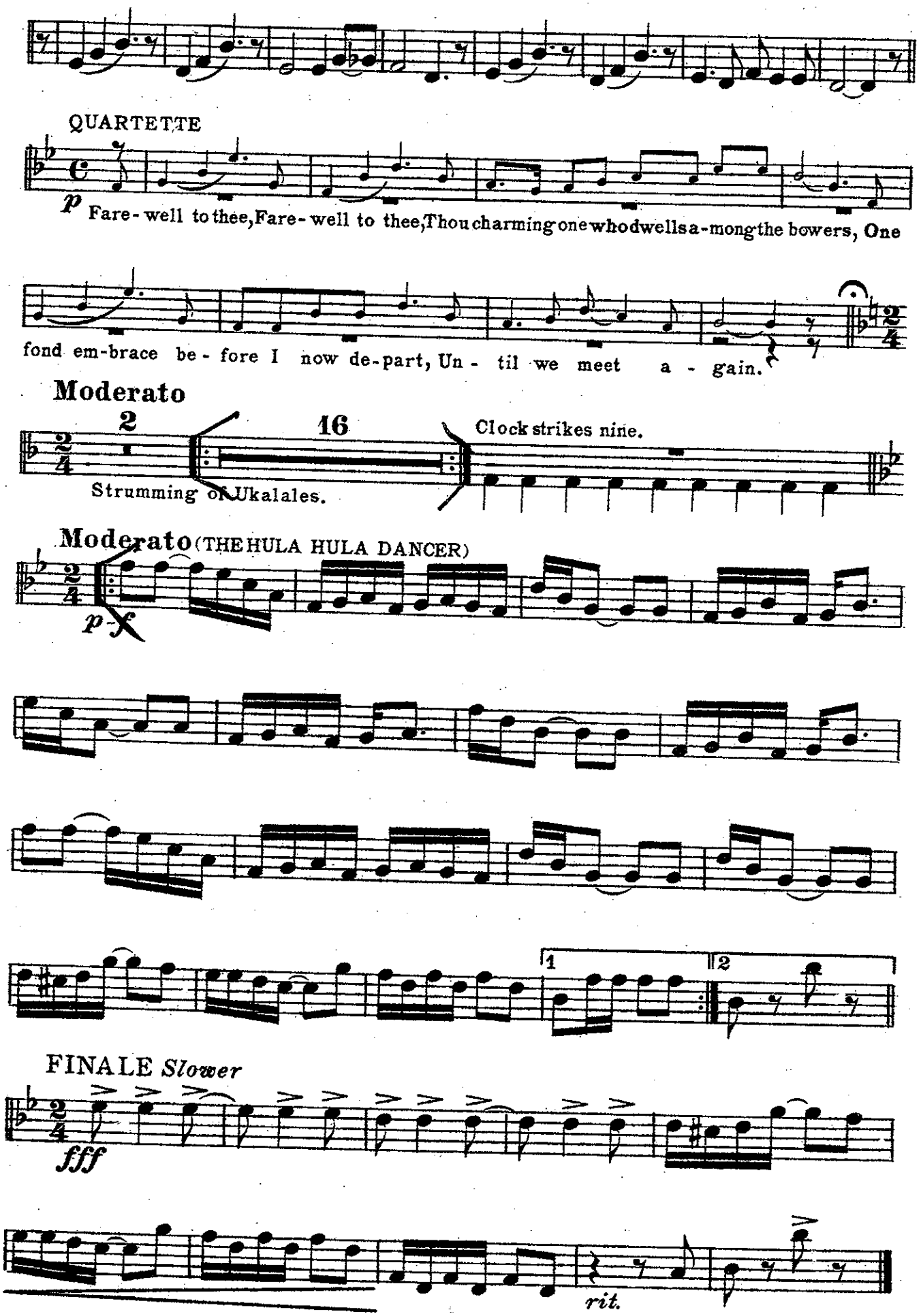
QUARTETTE
p
Fare-well to thee, Fare-well to thee, Thou charming one who dwells a-mong the bowers, One
fond em-brace be-fore I now de-part, Un-til we meet a-gain.
Moderato
2
16
Clock strikes nine.
Strumming of Ukalales.
Moderato (THE HULA HULA DANCER)
p-f
1
2
FINALE Slower
fff
rit.

A Summer Evening in Hawaii

DESCRIPTIVE

Alto Saxophone

C. E. WHEELER

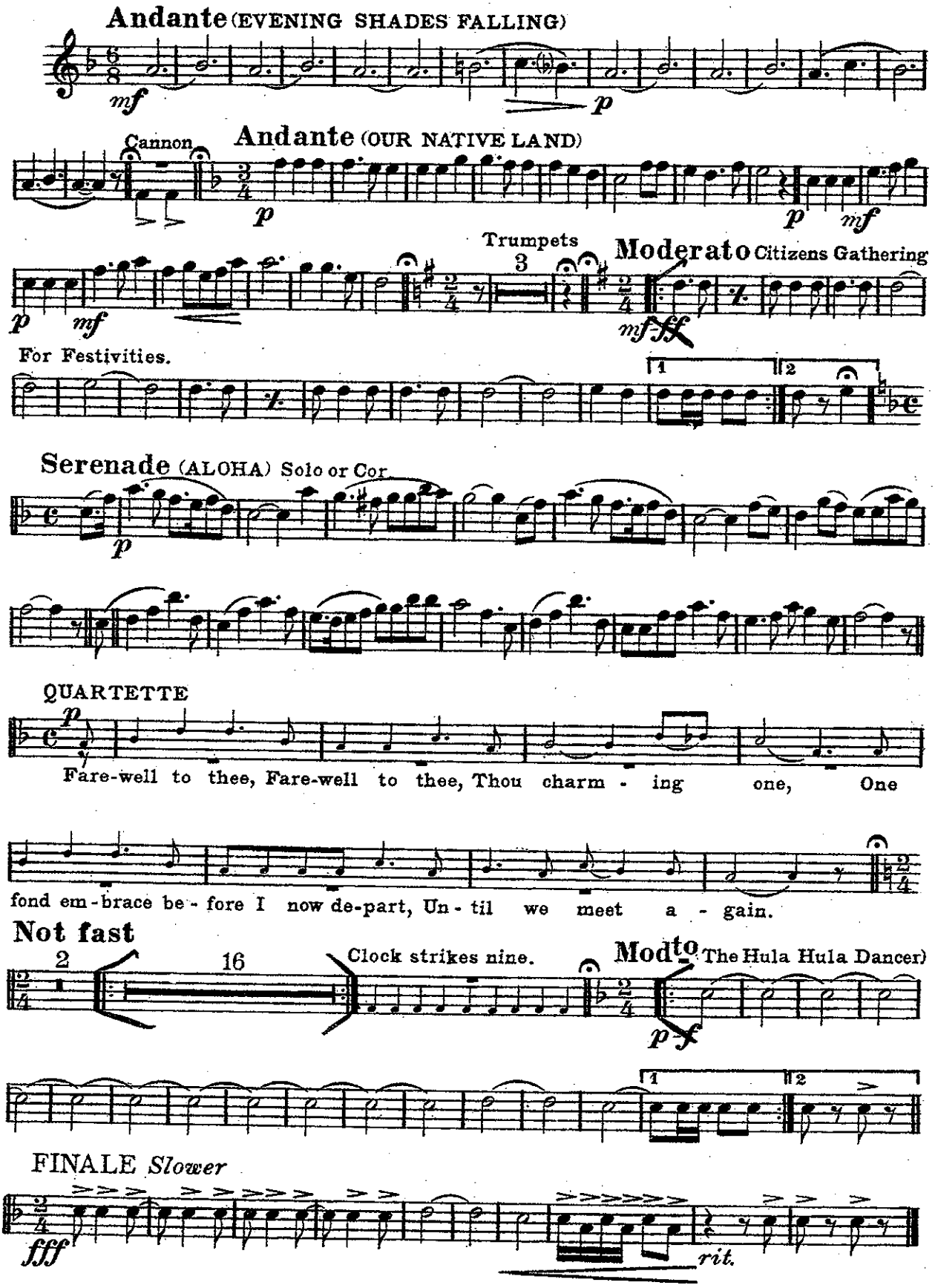

Pub. by J. W. Jenkins Sons Music Co., Kansas City, Mo.

A Summer Evening in Hawaii

DESCRIPTIVE

Tenor Saxophone

C. E. WHEELER

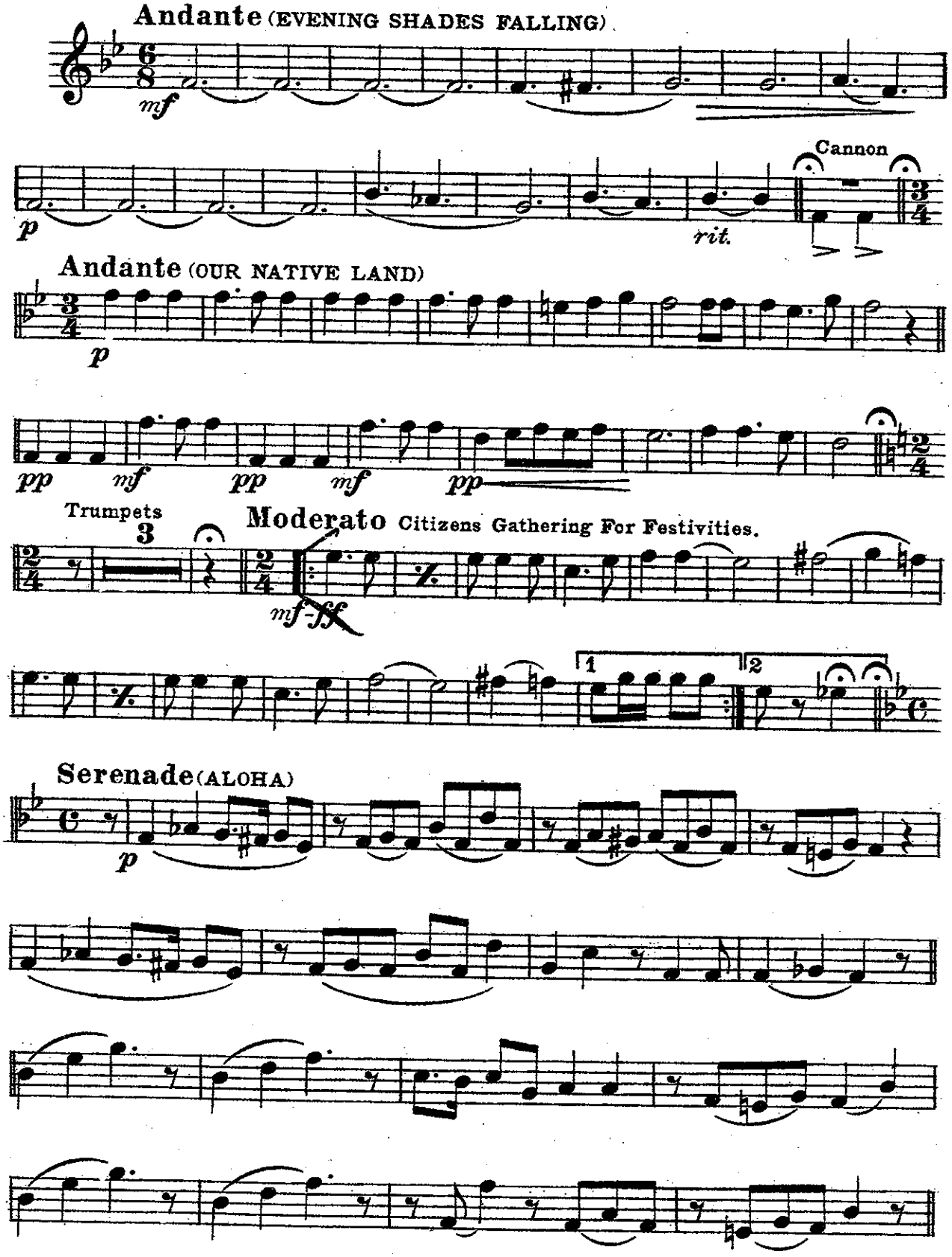

Pub. by J.W. Jenkins Sons Music Co., Kansas City, Mo.

QUARTETTE

p Fare-well to thee, Fare-well to thee, Thou charming one a-mong the bow-ers, One fond em-brace be-fore I now de-part, Un-til we meet a-gain.

Not fast

1 SOLO-(or Bar.)

pp

Clock strikes nine

Moderato (THE HULA HULA DANCER)

p *f*

FINALE *Slower*

fff

rit.

A Summer Evening in Hawaii

Baritone Saxophone **DESCRIPTIVE**

C. E. WHEELER

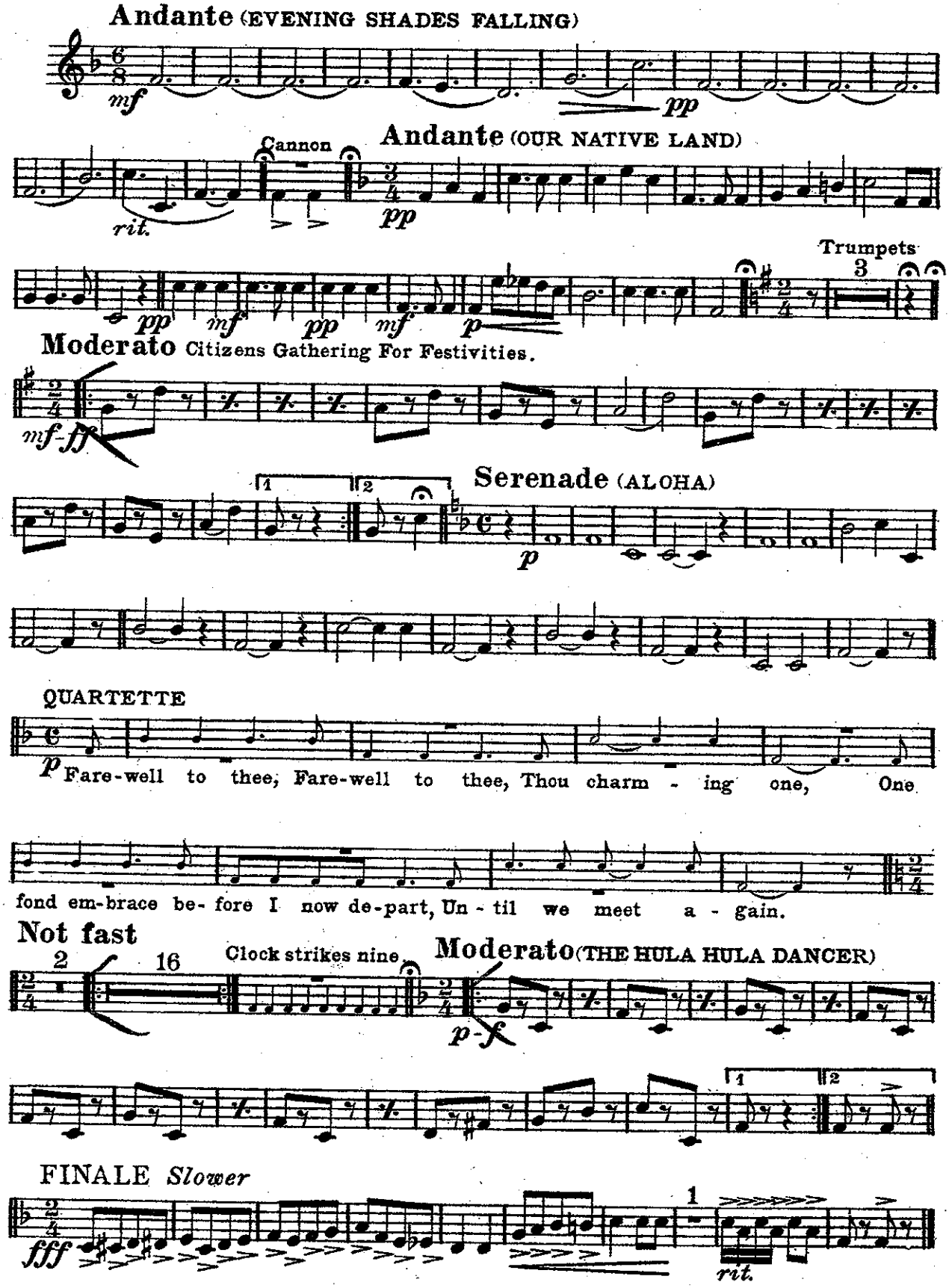

Pub. by J.W. Jenkins Sons Music Co., Kansas City, Mo.

A Summer Evening in Hawaii

E♭ Cornet

DESCRIPTIVE

C. E. WHEELER

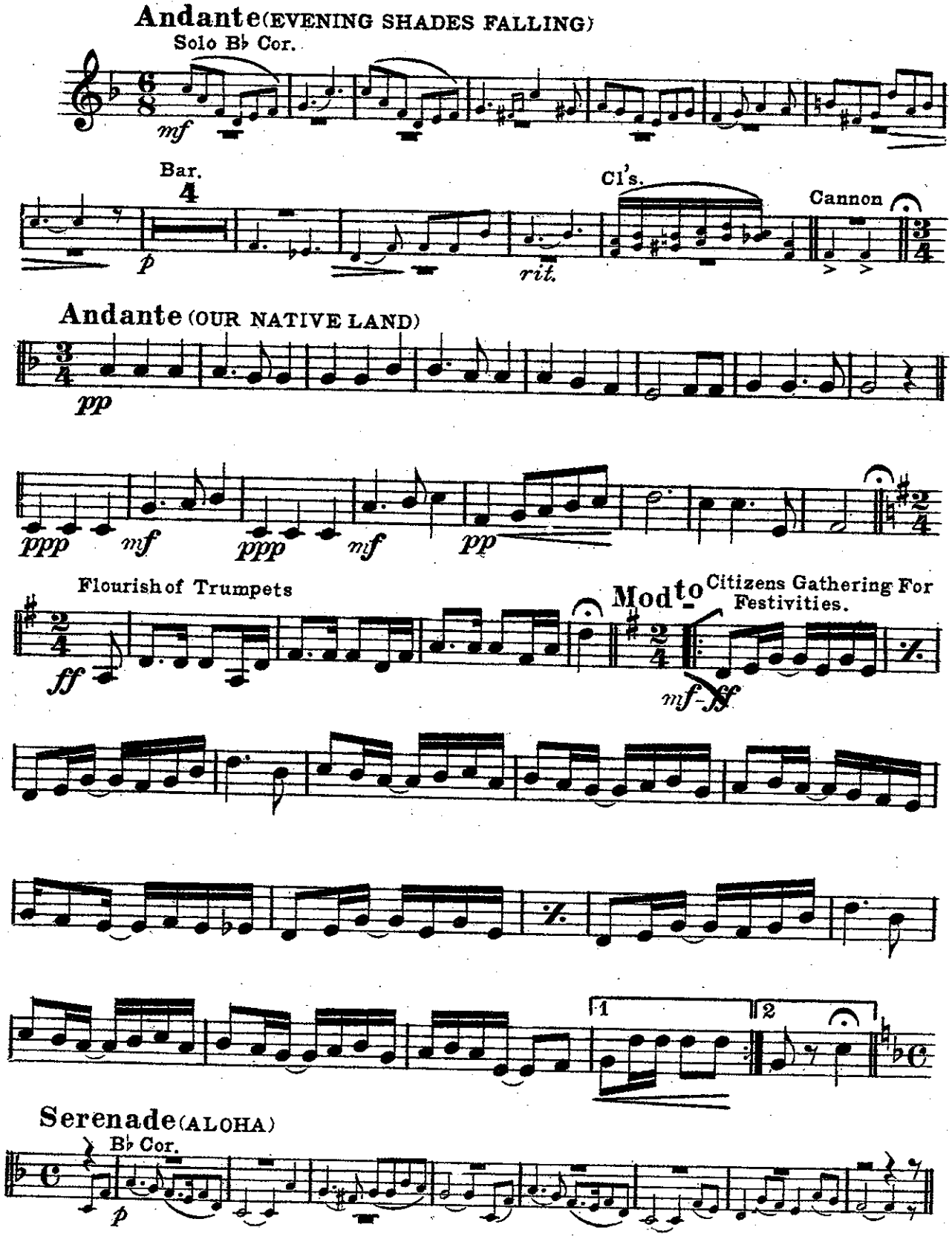

Pub. by J. W. Jenkins Sons Music Co., Kansas City, Mo.

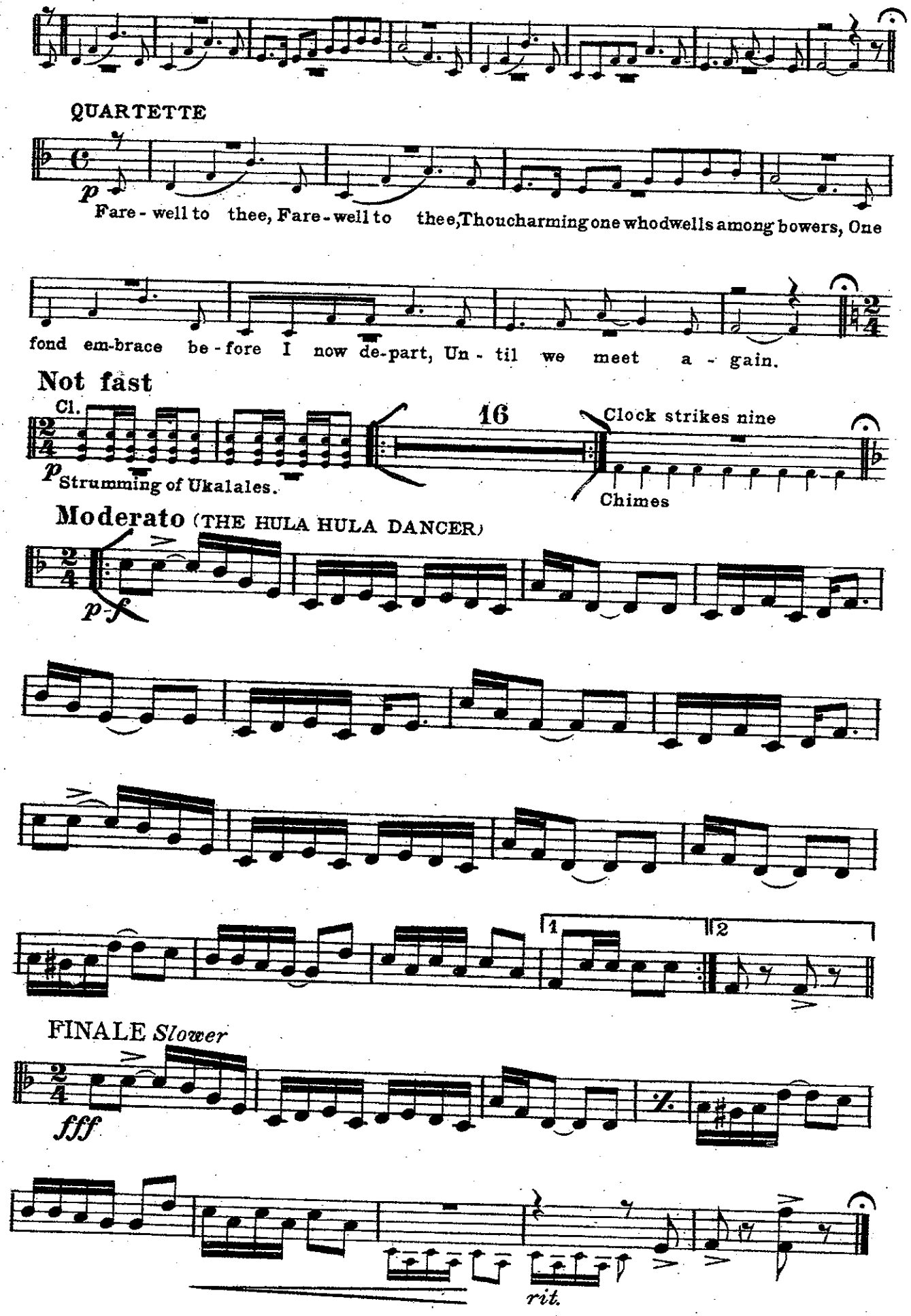
QUARTETTE
p
Fare - well to thee, Fare - well to thee, Thou charming one who dwells among bowers, One
fond em-brace be - fore I now de-part, Un - til we meet a - gain.
Not fast
Cl.
p
Strumming of Ukalales.
16
Clock strikes nine
Chimes
Moderato (THE HULA HULA DANCER)
p-f
1
2
FINALE Slower
fff
rit.

A Summer Evening in Hawaii

DESCRIPTIVE

1st B♭ Cornet

C. E. WHEELER

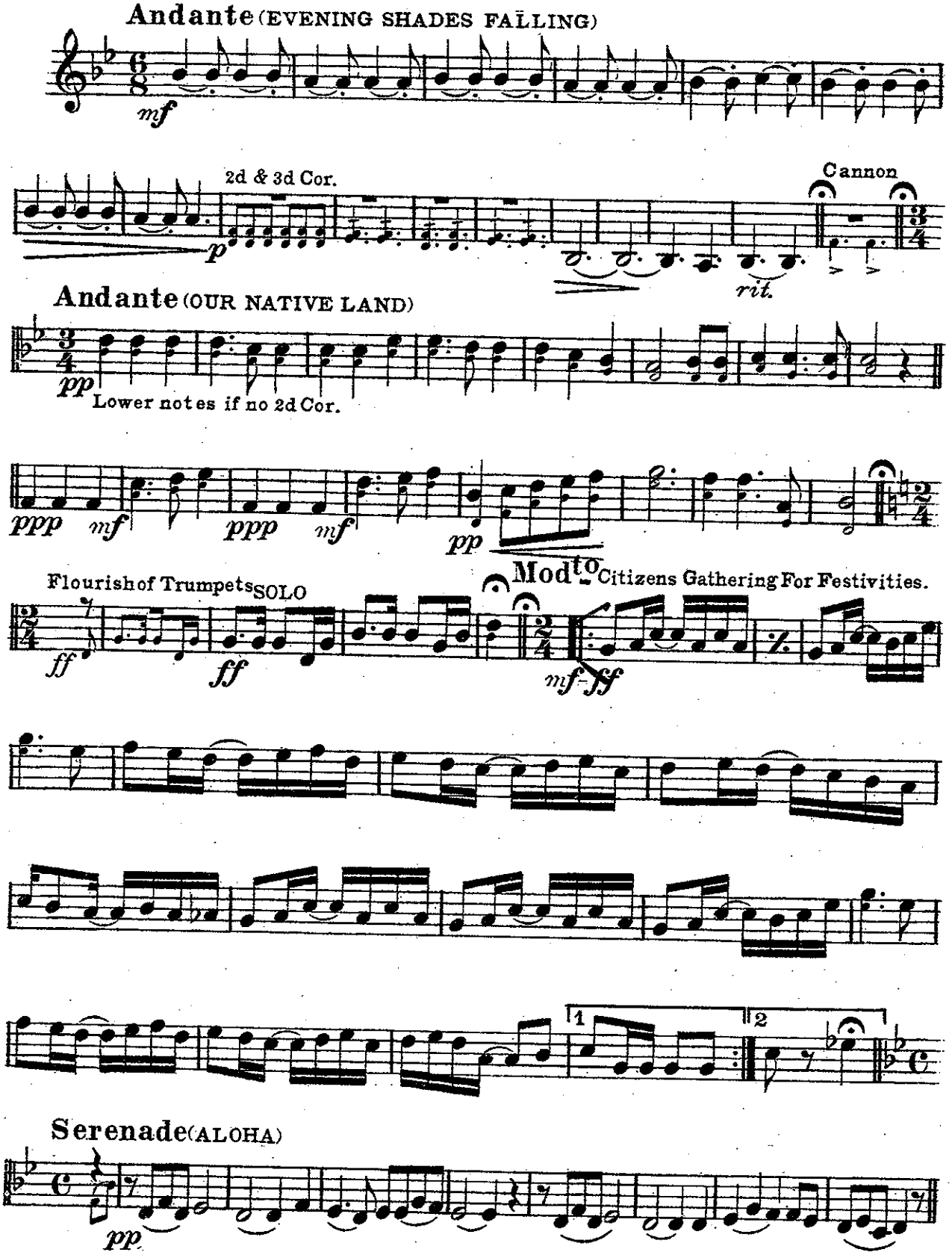

Pub. by J. W. Jenkins Sons Music Co., Kansas City, Mo.

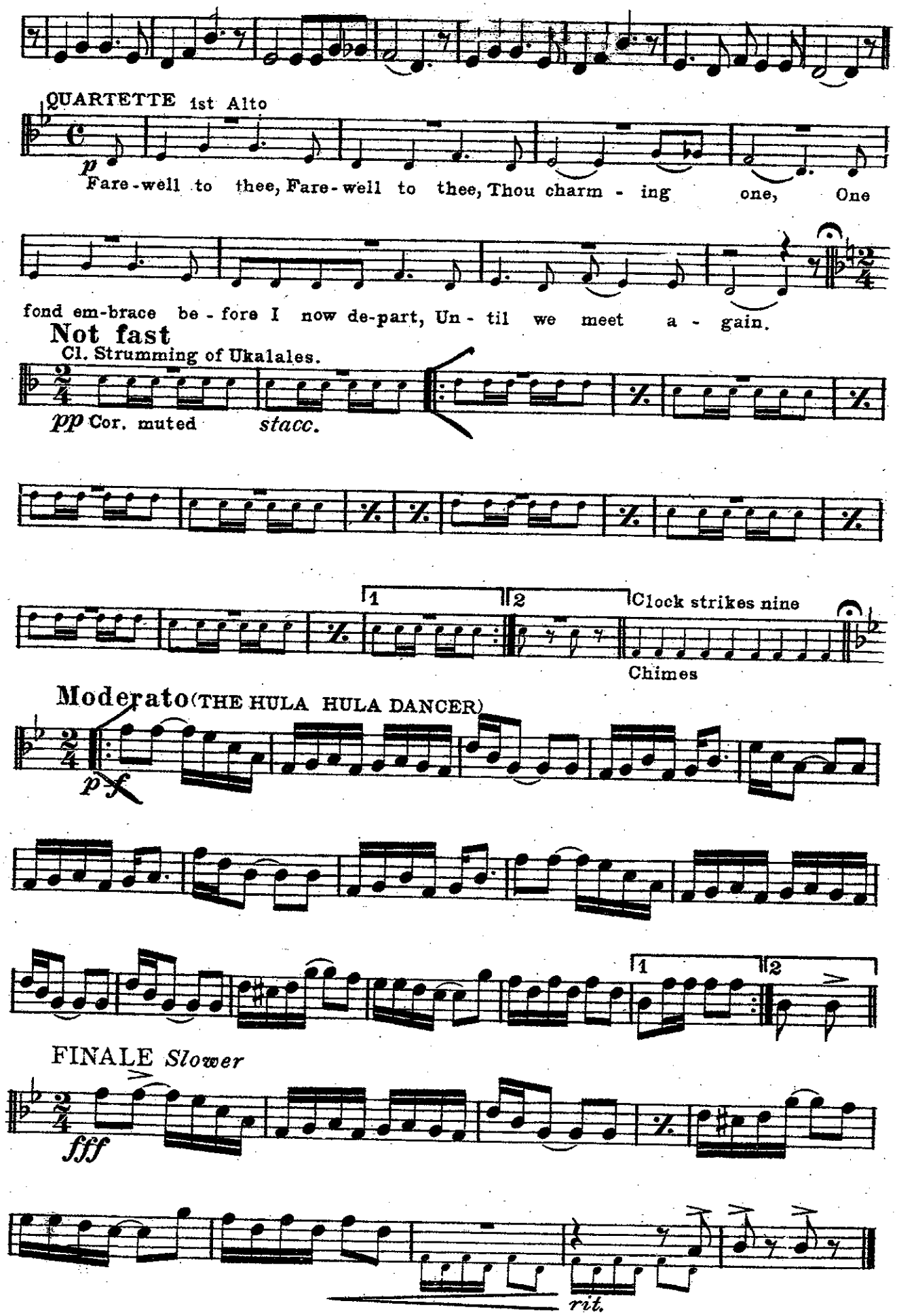
QUARTETTE 1st Alto
p
Fare-well to thee, Fare-well to thee, Thou charm - ing one, One
fond em-brace be - fore I now de-part, Un - til we meet a - gain.
Not fast
Cl. Strumming of Ukalales.
pp Cor. muted
stacc.
1
2
Clock strikes nine
Chimes
Moderato (THE HULA HULA DANCER)
p
f
1
2
FINALE Slower
fff
rit.

A Summer Evening in Hawaii

DESCRIPTIVE

2d & 3d Cornets in B♭

C. E. WHEELER

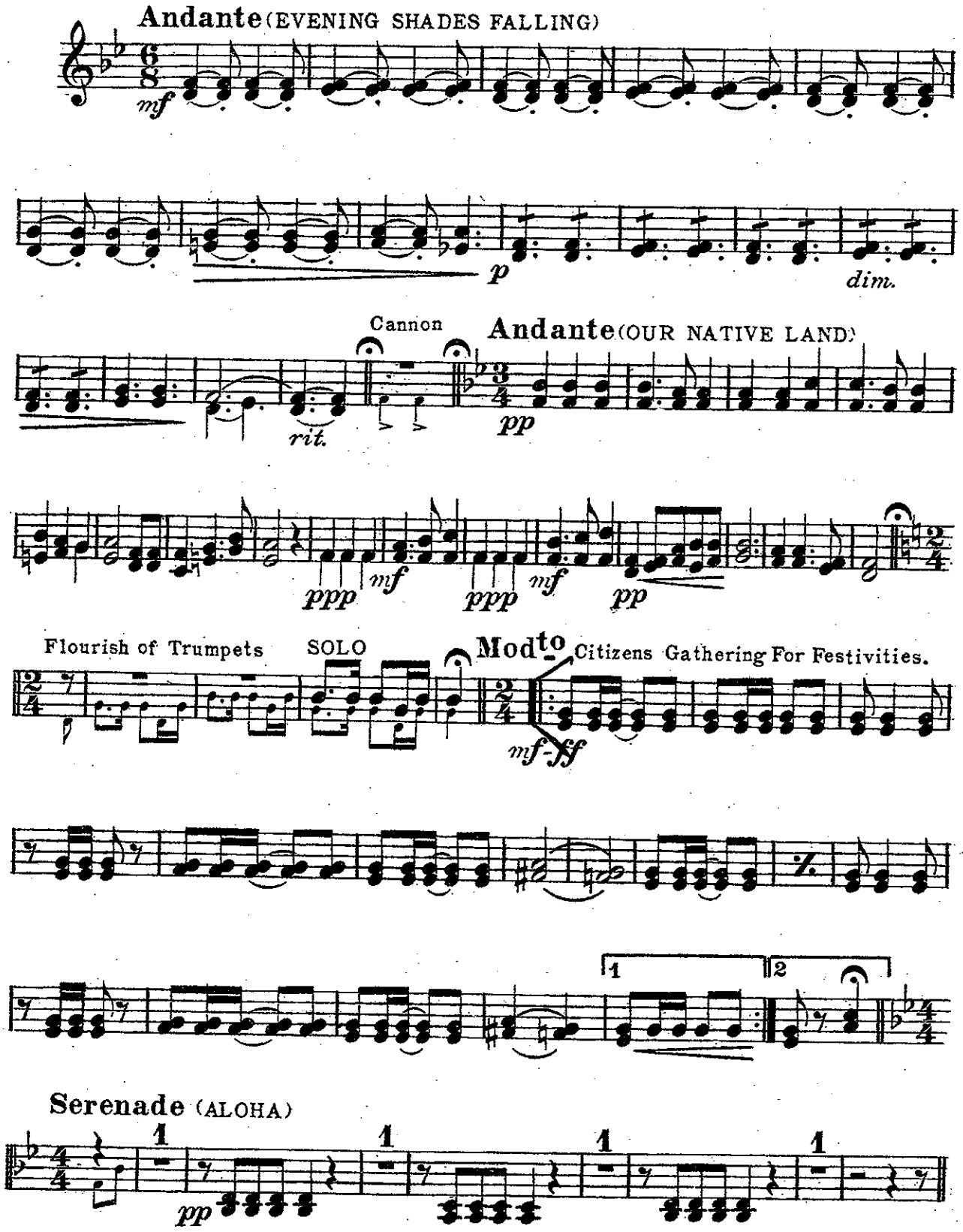

Pub. by J.W. Jenkins Sons Music Co., Kansas City, Mo.

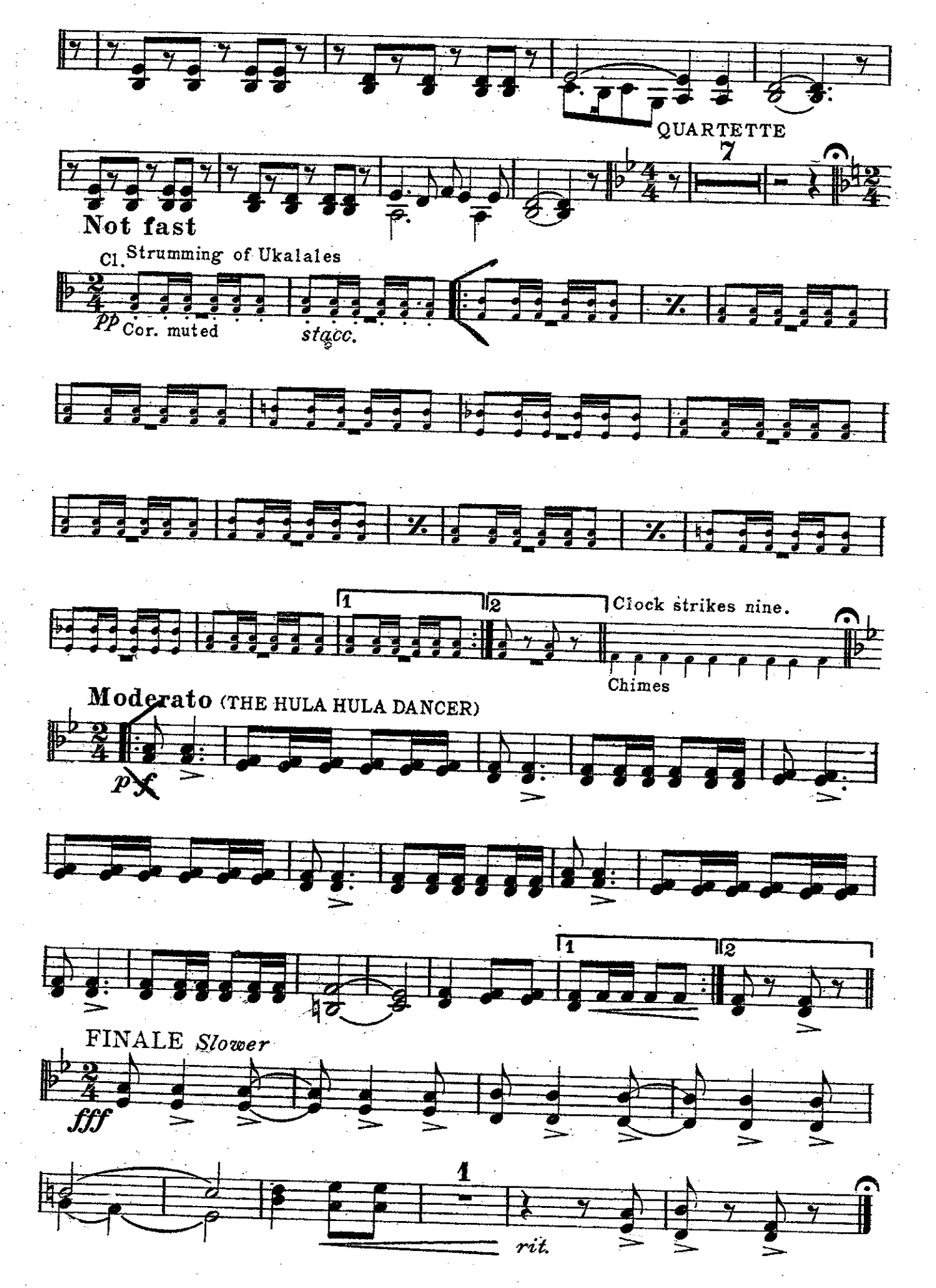
QUARTETTE
7
Not fast
Cl. Strumming of Ukalales
pp Cor. muted
stacc.
1
2
Clock strikes nine.
Chimes
Moderato (THE HULA HULA DANCER)
p
f
1
2
FINALE Slower
fff
1
rit.

A Summer Evening in Hawaii

DESCRIPTIVE

1st & 2d Altos

C. E. WHEELER

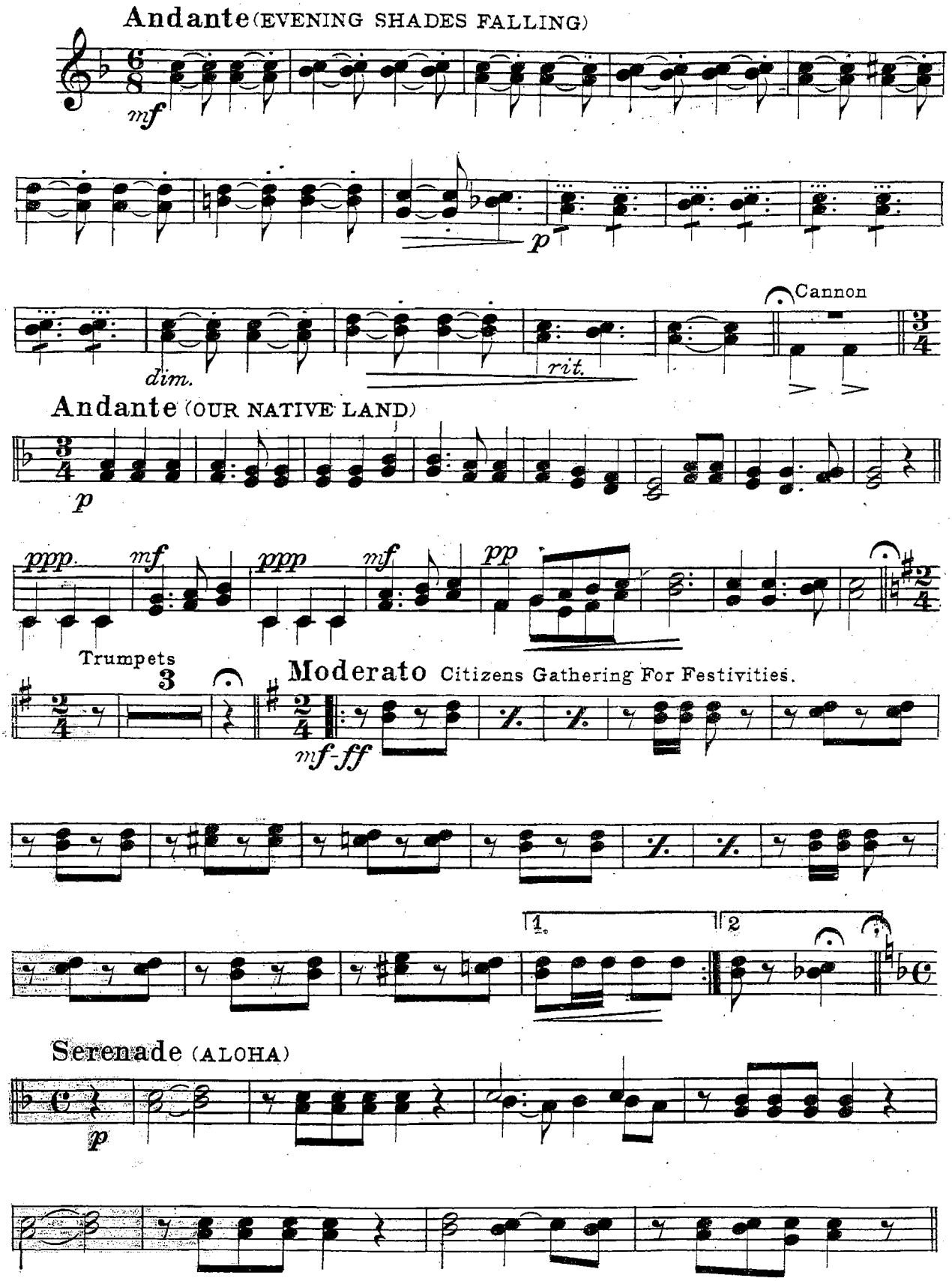

Pub. by J. W. Jenkins Sons Music Co., Kansas City, Mo.

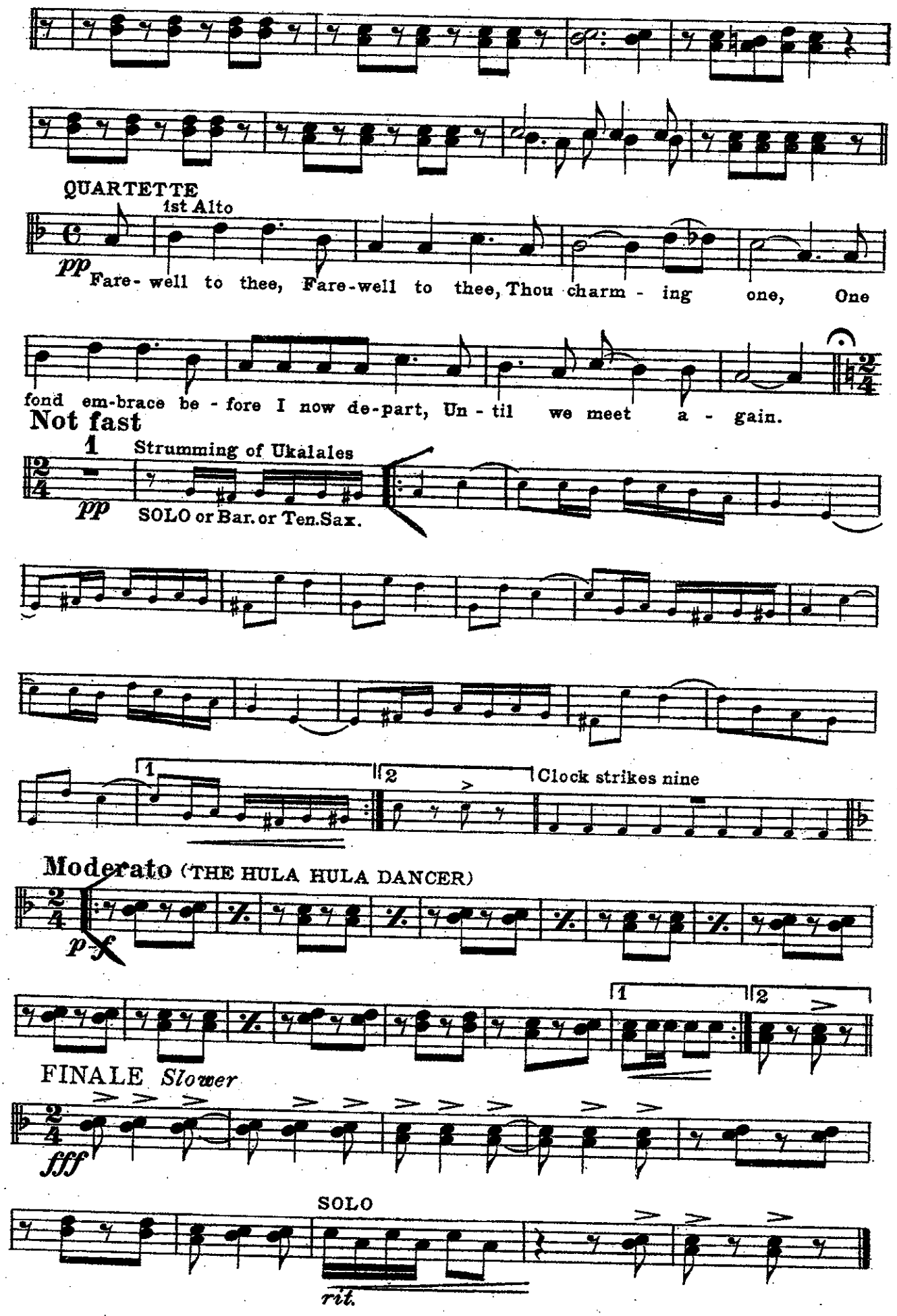
QUARTETTE
1st Alto
pp
Fare- well to thee, Fare-well to thee, Thou charm - ing one, One
fond em-brace be - fore I now de-part, Un - til we meet a - gain.
Not fast
1
Strumming of Ukalales
pp
SOLO or Bar. or Ten. Sax.
1
2
Clock strikes nine
Moderato (THE HULA HULA DANCER)
p-f
1
2
FINALE Slower
fff
SOLO
rit.

A Summer Evening in Hawaii

DESCRIPTIVE

3rd & 4th Altos

C. E. WHEELER

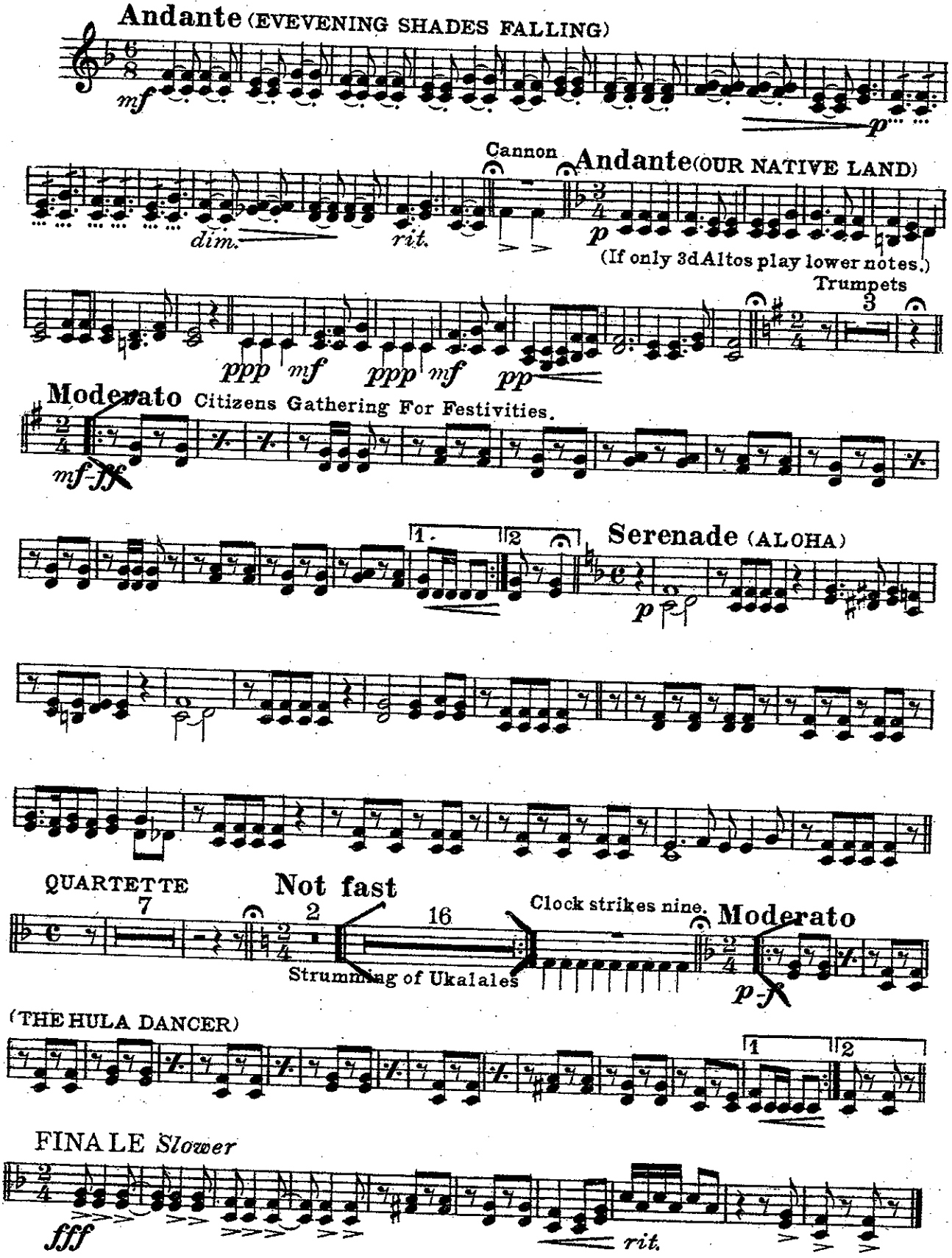

Pub. by J. W. Jenkins Sons Music Co., Kansas City, Mo.

A Summer Evening in Hawaii

DESCRIPTIVE

1st & 2d Tenors

C. E. WHEELER

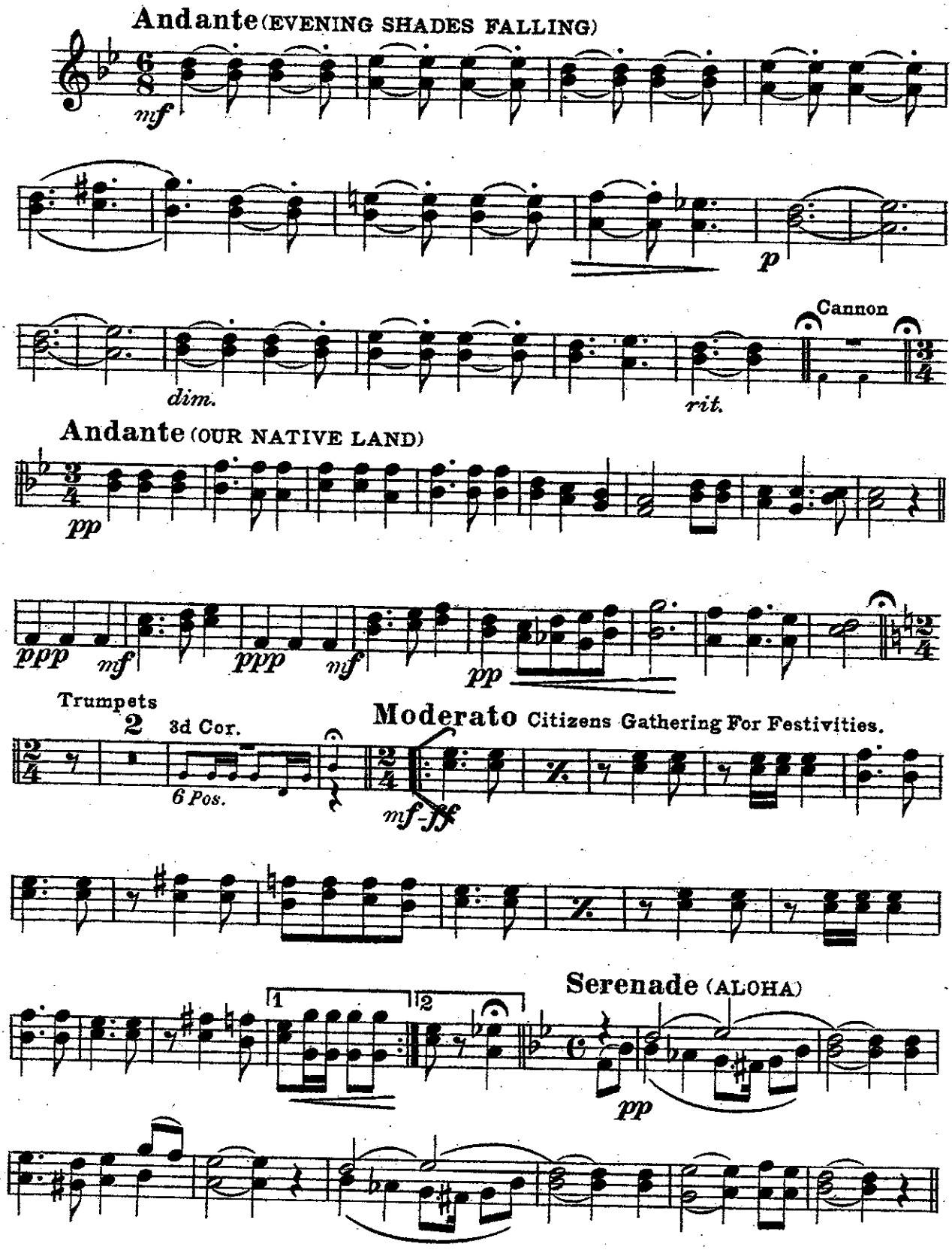

Pub. by J. W. Jenkins Sons Music Co., Kansas City, Mo.

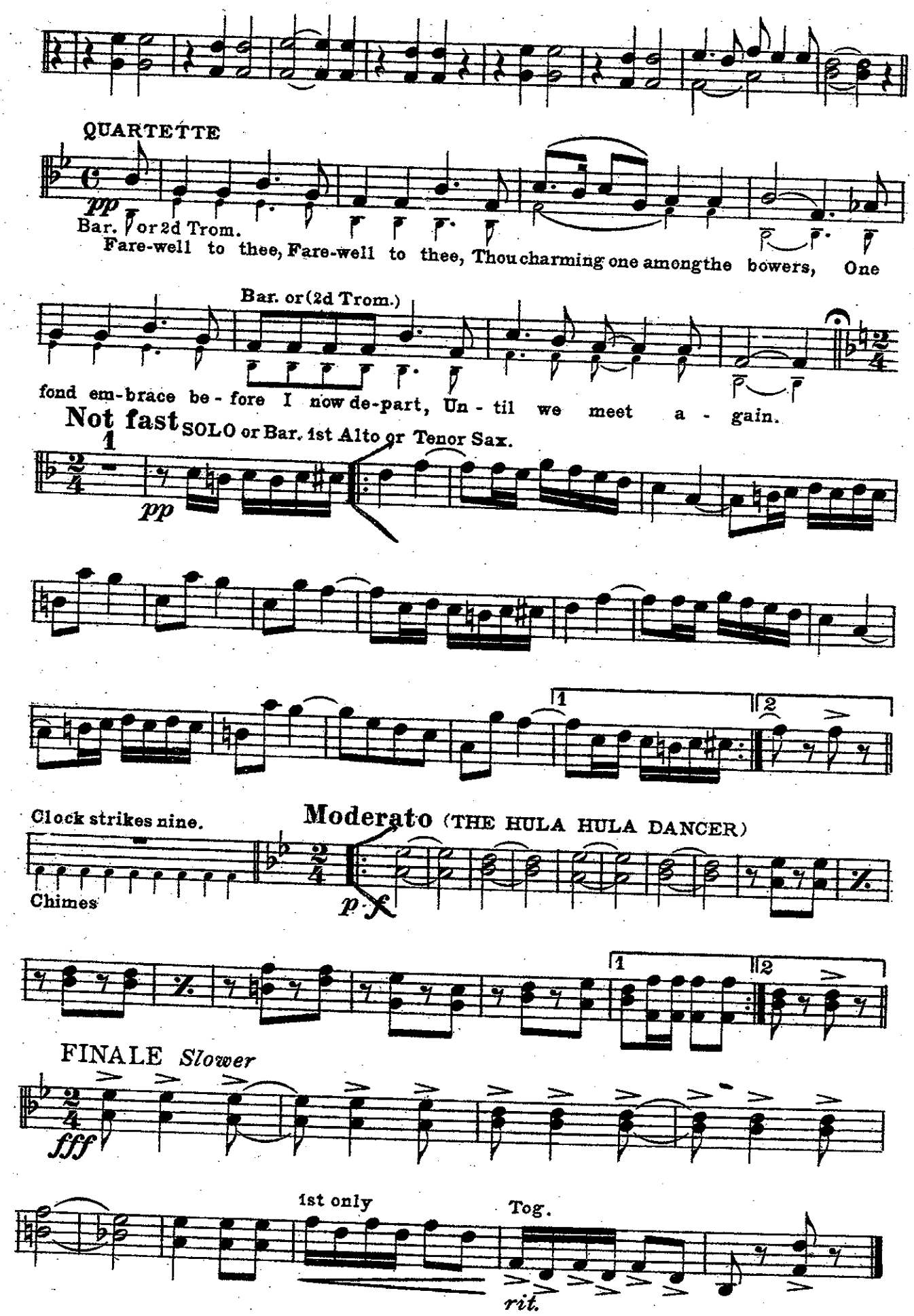
QUARTETTE
pp
Bar. or 2d Trom.
Fare-well to thee, Fare-well to thee, Thou charming one among the bowers, One
Bar. or (2d Trom.)
fond em-brace be - fore I now de-part, Un - til we meet a - gain.
Not fast
SOLO or Bar. 1st Alto or Tenor Sax.
1
pp
Clock strikes nine.
Chimes
Moderato (THE HULA HULA DANCER)
p
f
FINALE Slower
fff
1st only
Tog.
rit.

A Summer Evening in Hawaii

DESCRIPTIVE

B♭ Bass

C. E. WHEELER

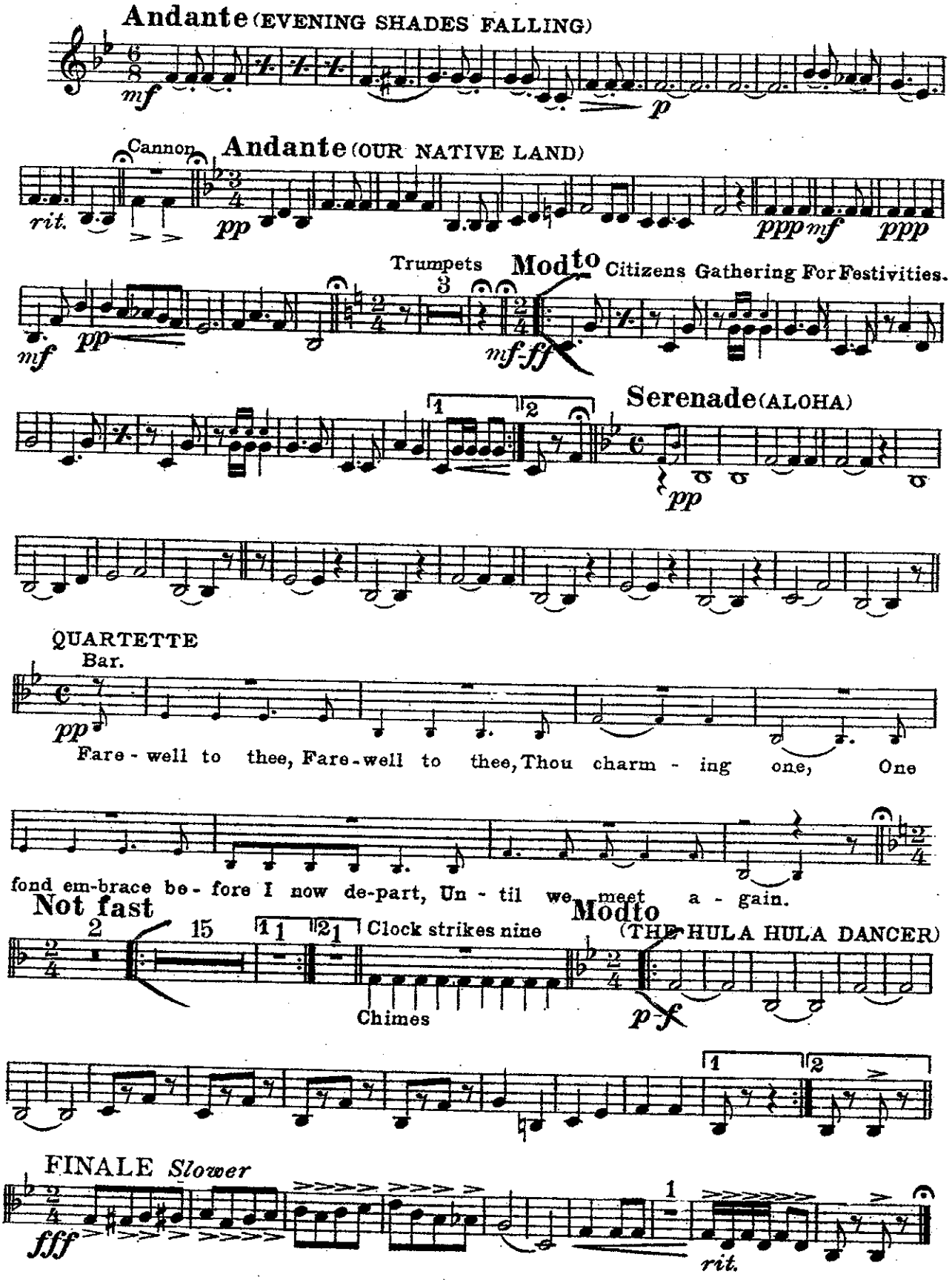

Pub. by J. W. Jenkins Sons Music Co., Kansas City, Mo.

A Summer Evening in Hawaii

DESCRIPTIVE

1st & 2d Trombones

C. E. WHEELER

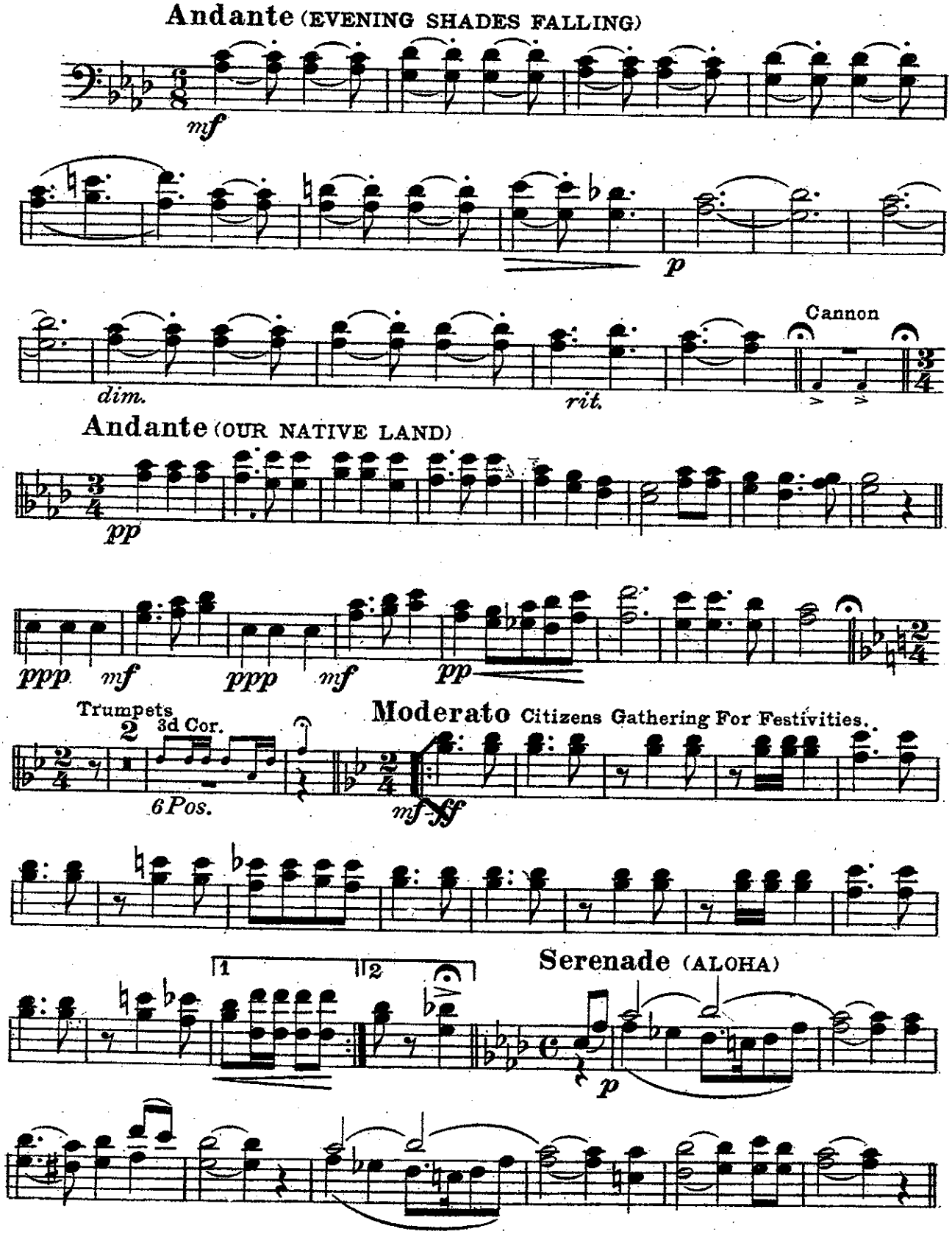

Pub. by J. W. Jenkins Sons Music Co., Kansas City, Mo.

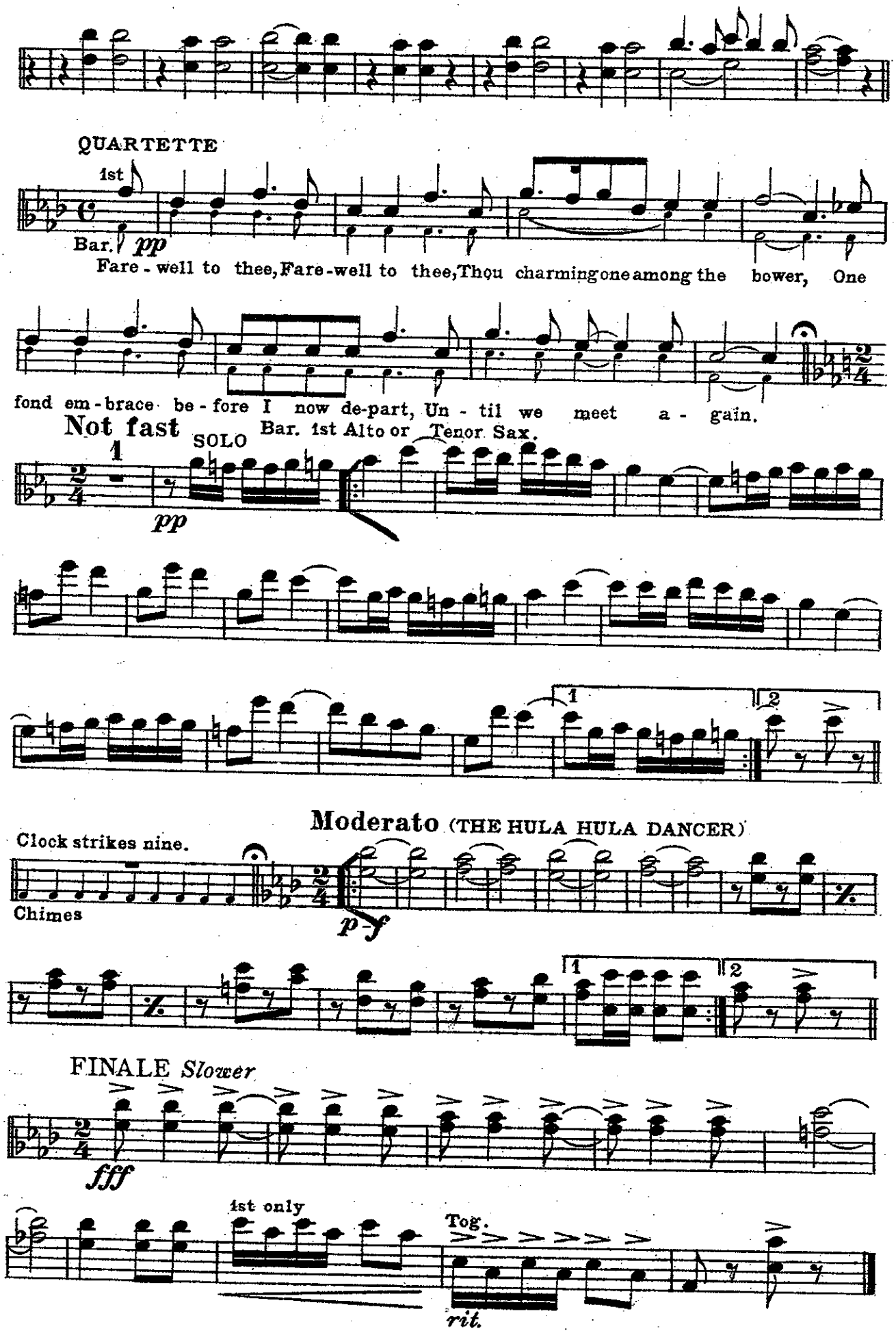
QUARTETTE
1st
Bar.
pp
Fare - well to thee, Fare - well to thee, Thou charming one among the bower, One
fond em - brace be - fore I now de-part, Un - til we meet a - gain.
Not fast
SOLO
Bar. 1st Alto or Tenor Sax.
1
pp
Moderato (THE HULA HULA DANCER)
Clock strikes nine.
Chimes
p-f
FINALE Slower
fff
1st only
Tog.
rit.

A Summer Evening in Hawaii

DESCRIPTIVE

3rd Trombone

C. E. WHEELER

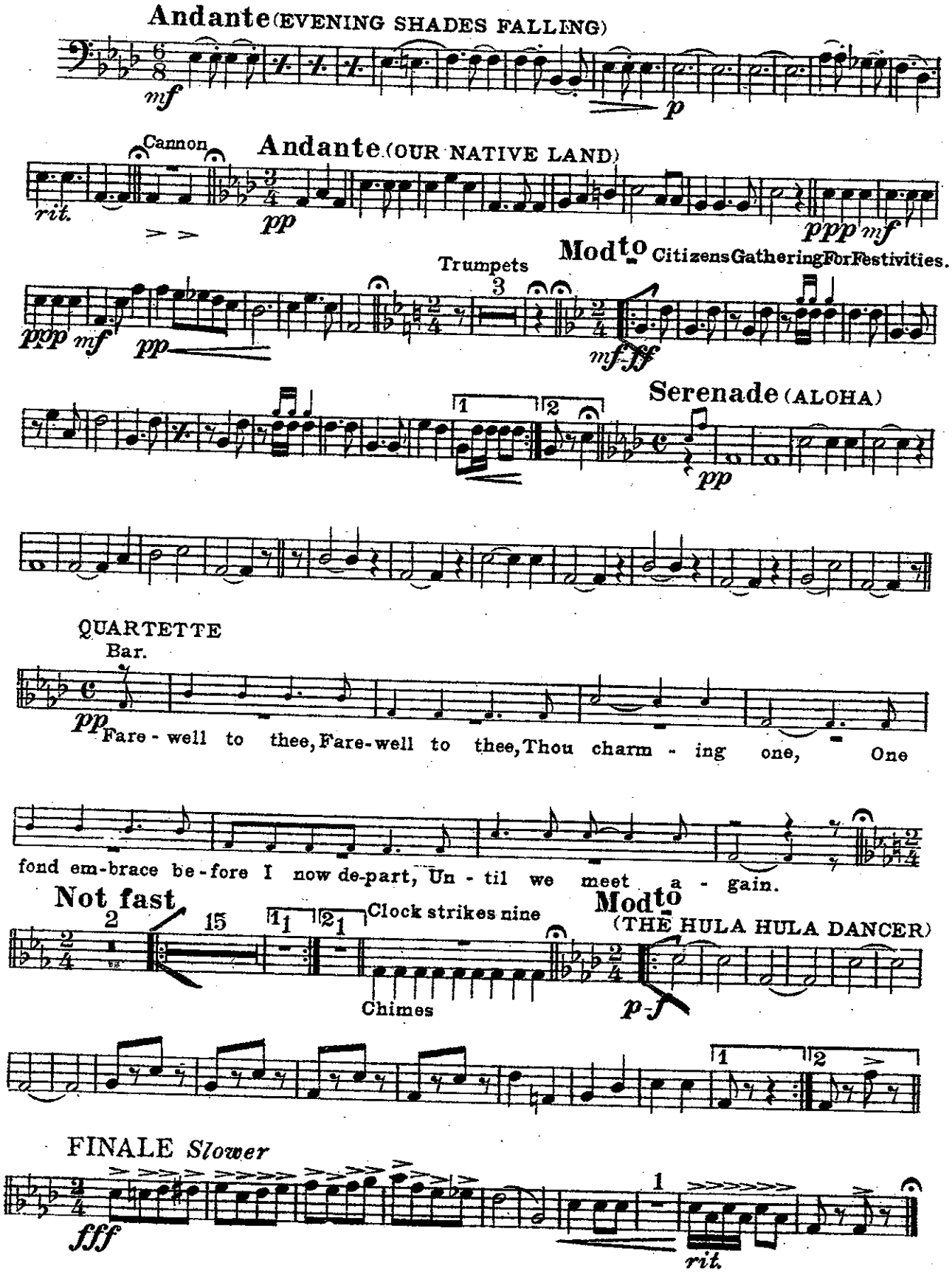

Pub. by J. W. Jenkins Sons Music Co., Kansas City, Mo.

A Summer Evening in Hawaii

DESCRIPTIVE

Baritone

C. E. WHEELER

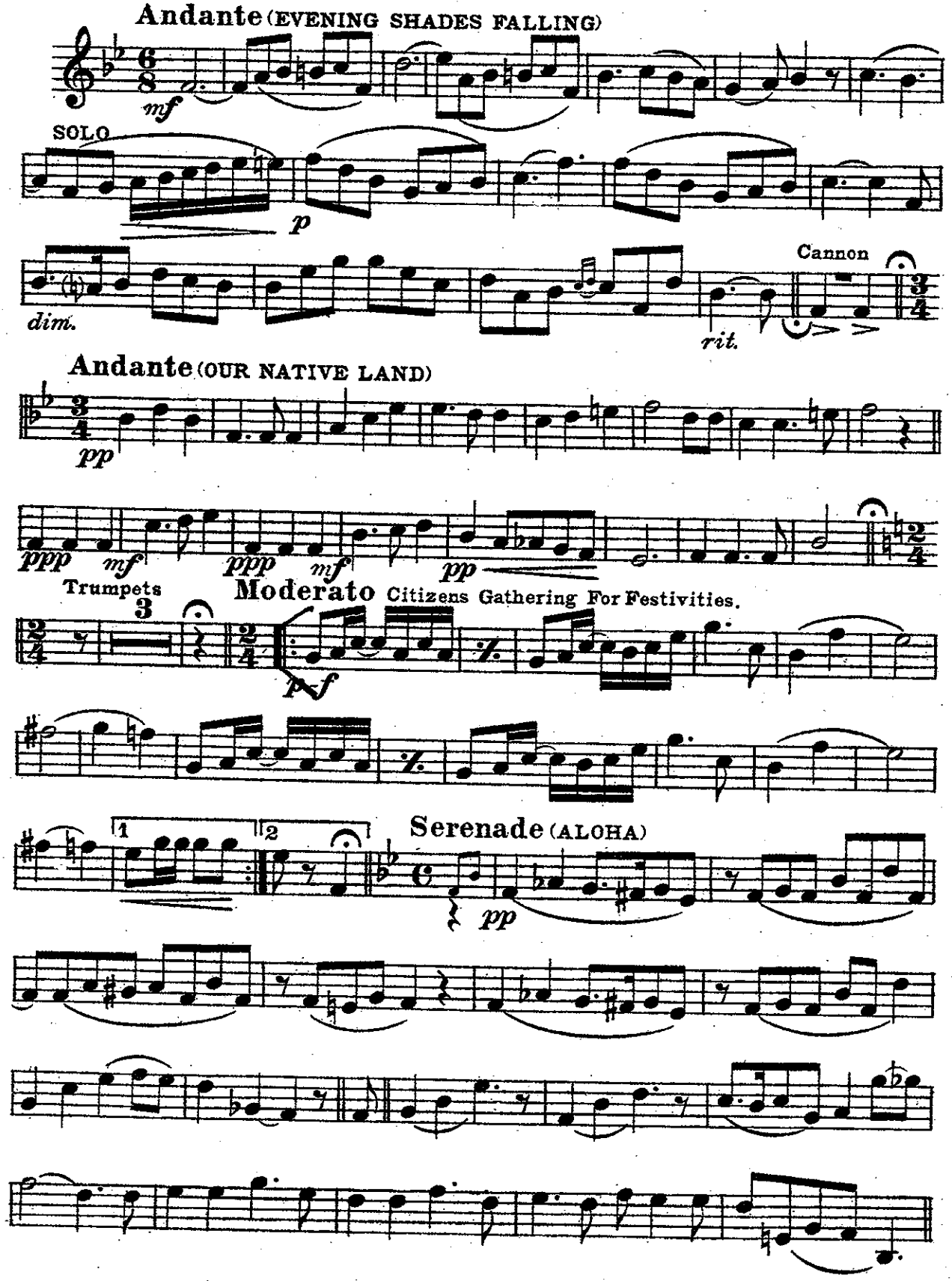

Pub. by J.W. Jenkins Sons Music Co., Kansas City, Mo.

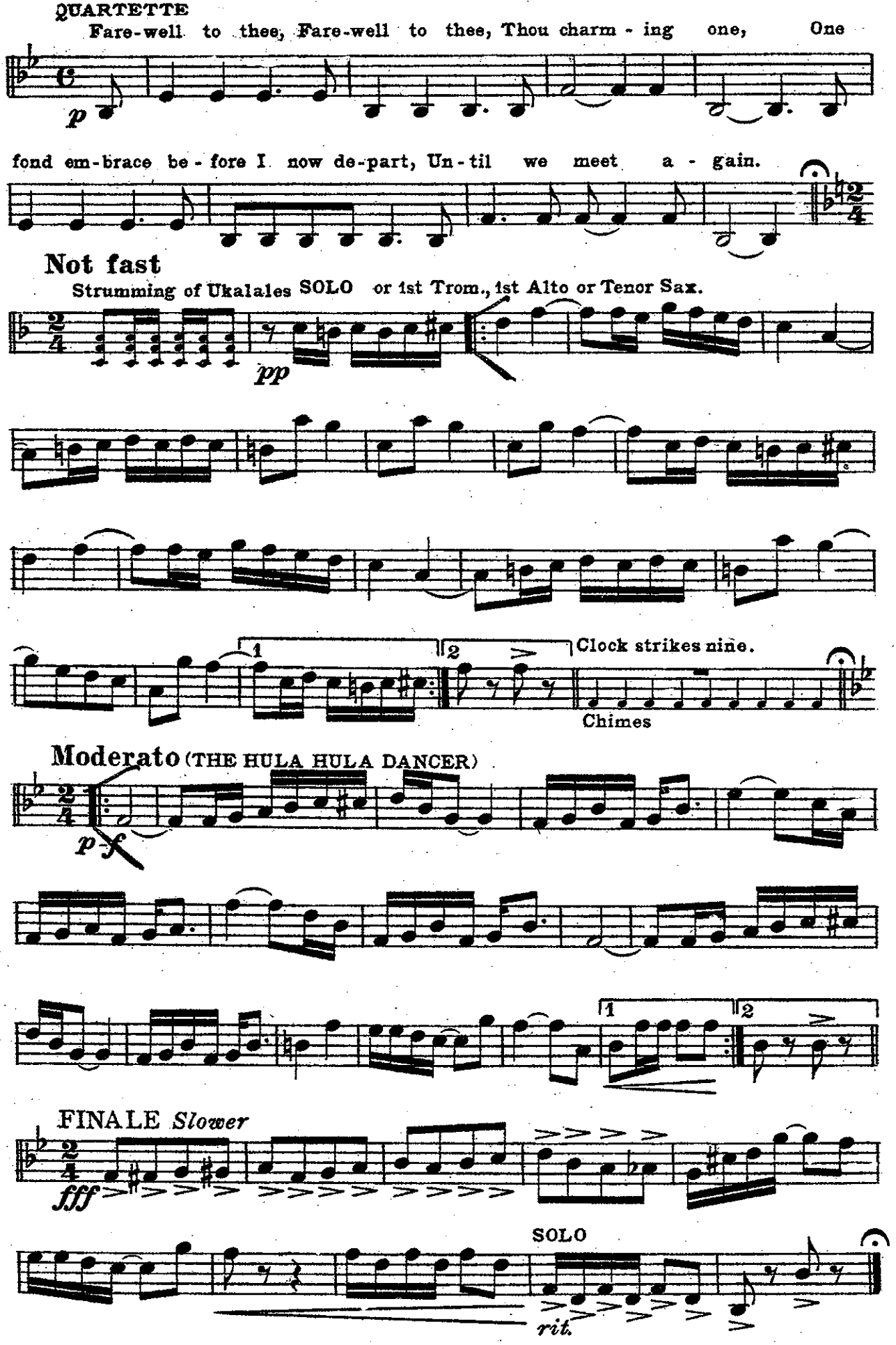
QUARTETTE
Fare-well to thee, Fare-well to thee, Thou charm - ing one, One
p
fond em-brace be - fore I now de-part, Un - til we meet a - gain.
Not fast
Strumming of Ukalales SOLO or 1st Trom., 1st Alto or Tenor Sax.
pp
1
2
Clock strikes nine.
Chimes
Moderato (THE HULA HULA DANCER)
p
f
1
2
FINALE Slower
fff
SOLO
rit.

A Summer Evening in Hawaii

DESCRIPTIVE

Baritone 𝄢

C. E. WHEELER

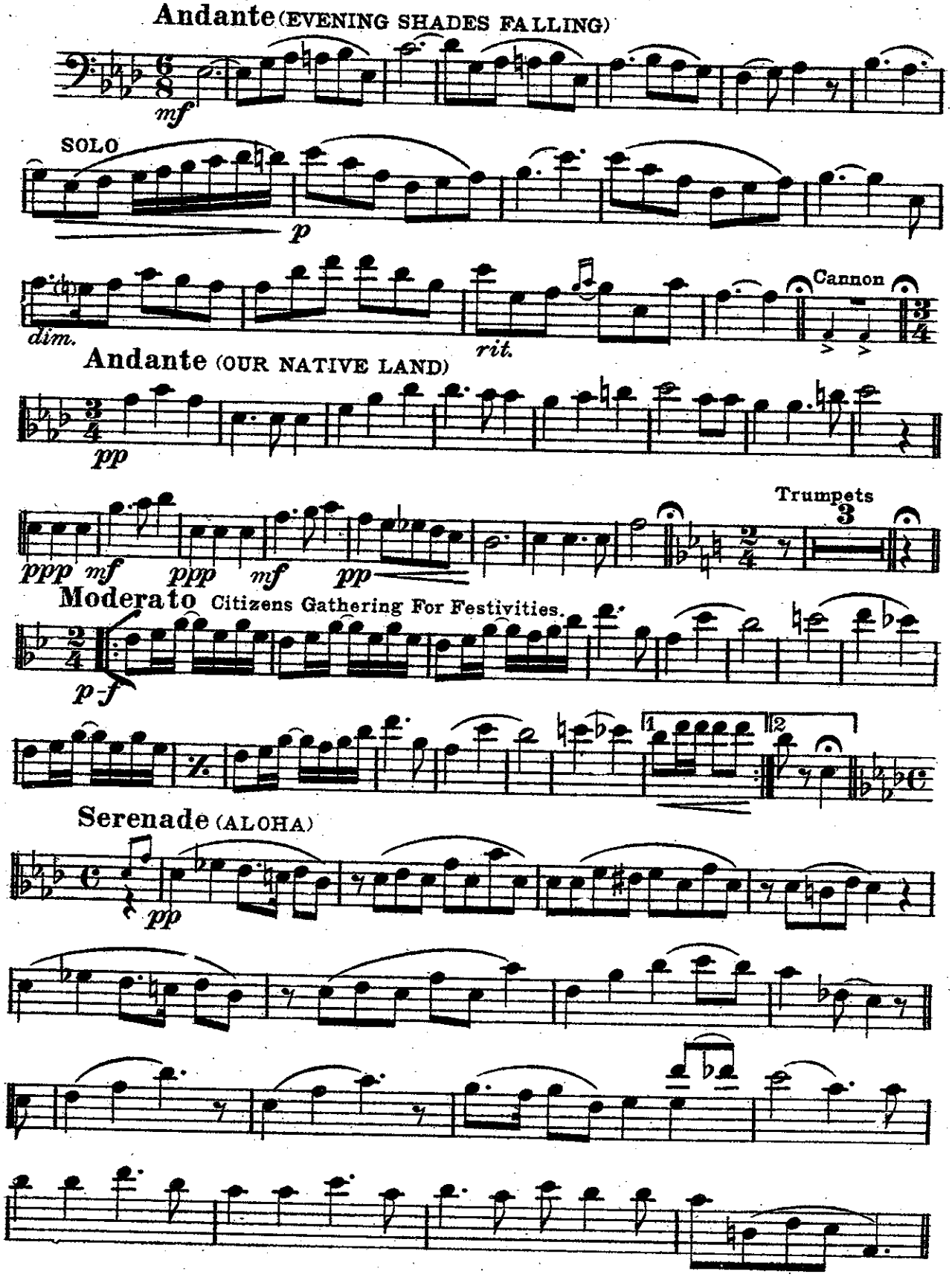

Pub. by J.W. Jenkins Sons Music Co., Kansas City, Mo.

QUARTETTE

p Fare-well to thee, Fare-well to thee, Thou charm-ing one, One

fond em-brace be-fore I now de-part, Un-til we meet a-gain.

Not fast

Strumming of Ukalales SOLO-or 1st Trom. 1st Alto or Tenor Sax.

pp

1 2 Clock strikes nine.

Chimes

Moderato (THE HULA HULA DANCER)

p-f

1 2

FINALE *Slower*

fff

SOLO

rit.

A Summer Evening in Hawaii

DESCRIPTIVE

Bass

C. E. WHEELER

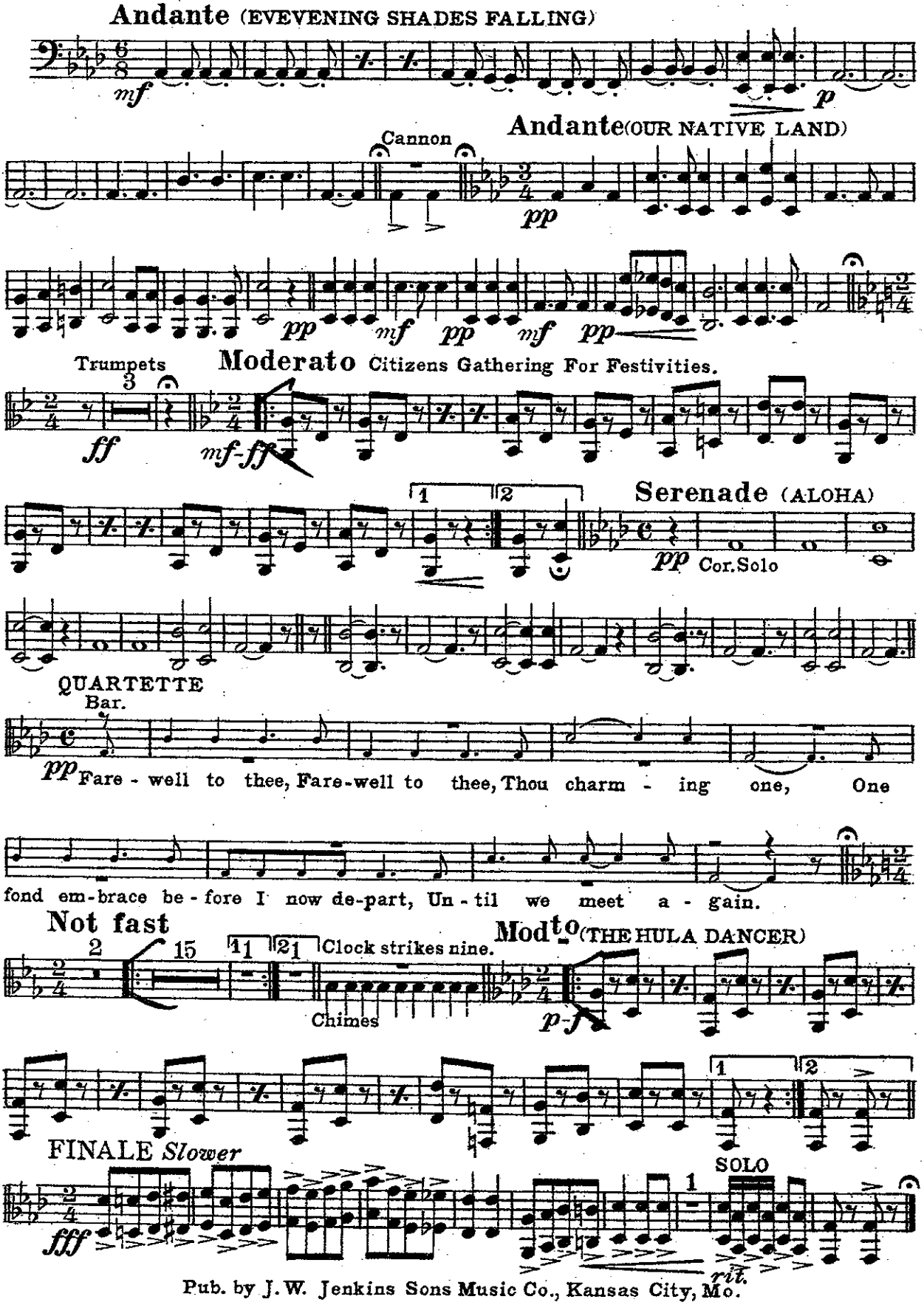

Pub. by J. W. Jenkins Sons Music Co., Kansas City, Mo.

A Summer Evening in Hawaii

Drums, Bells,
Bird Whistles, Cuckcoo, Bob White,
Wood Block, Tom-Tom, Chimes

DESCRIPTIVE

C. E. WHEELER

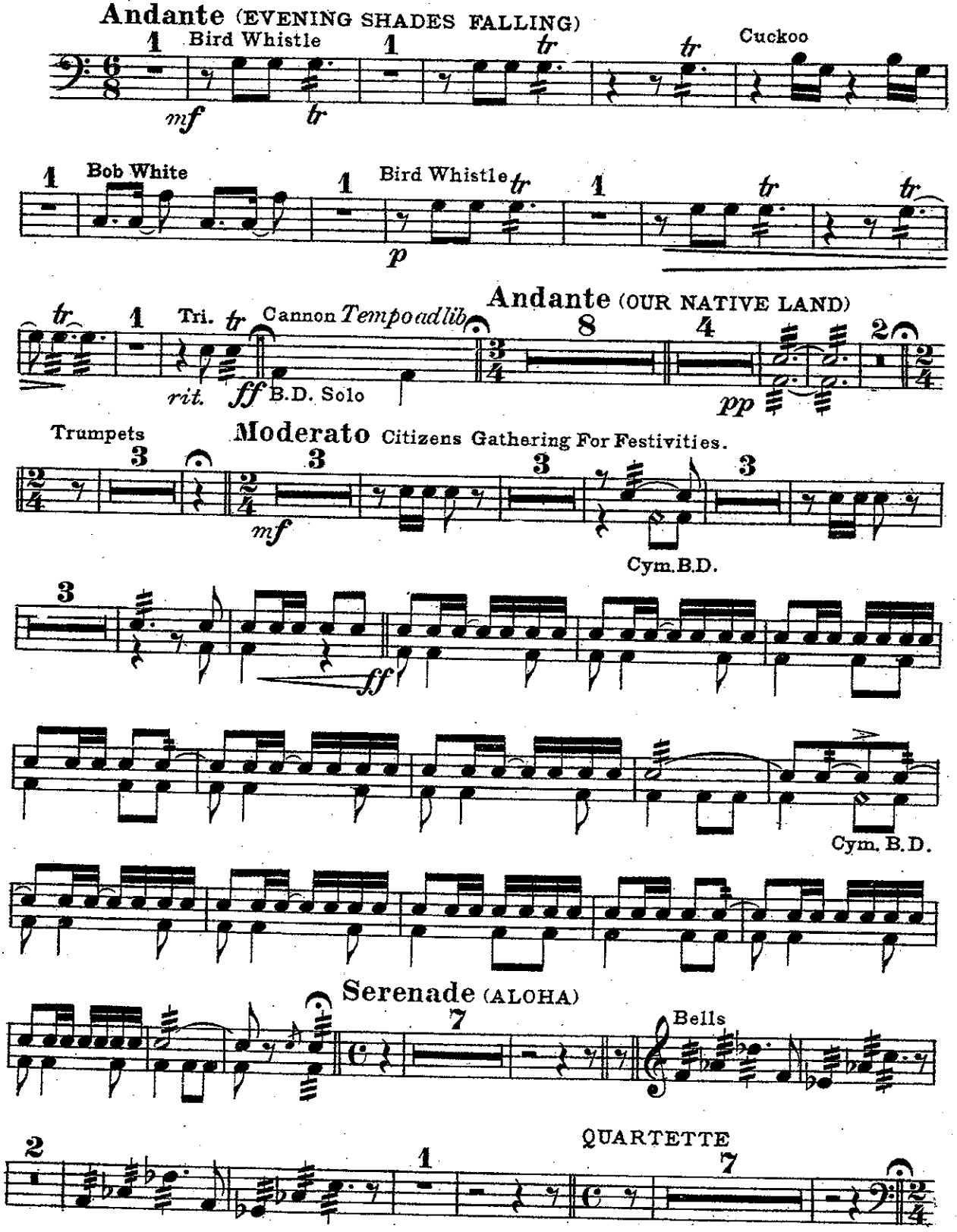

Pub. by J.W. Jenkins Sons Music Co., Kansas City, Mo.

Strumming of Ukalales

Not fast

Wood Bl.

pp

pp

Clock strikes nine.

SOLO

Chimes or Bell to imitate Tower Clock.

Moderato (THE HULA HULA DANCER)

p Tom Tom

Drs.

f

FINALE *Slower*

fff