Sweetmeats.

Solo B♭ Cornet.

RAG TWO STEP.

PERCY WENRICH.
Arr. by Harry L. Alford.

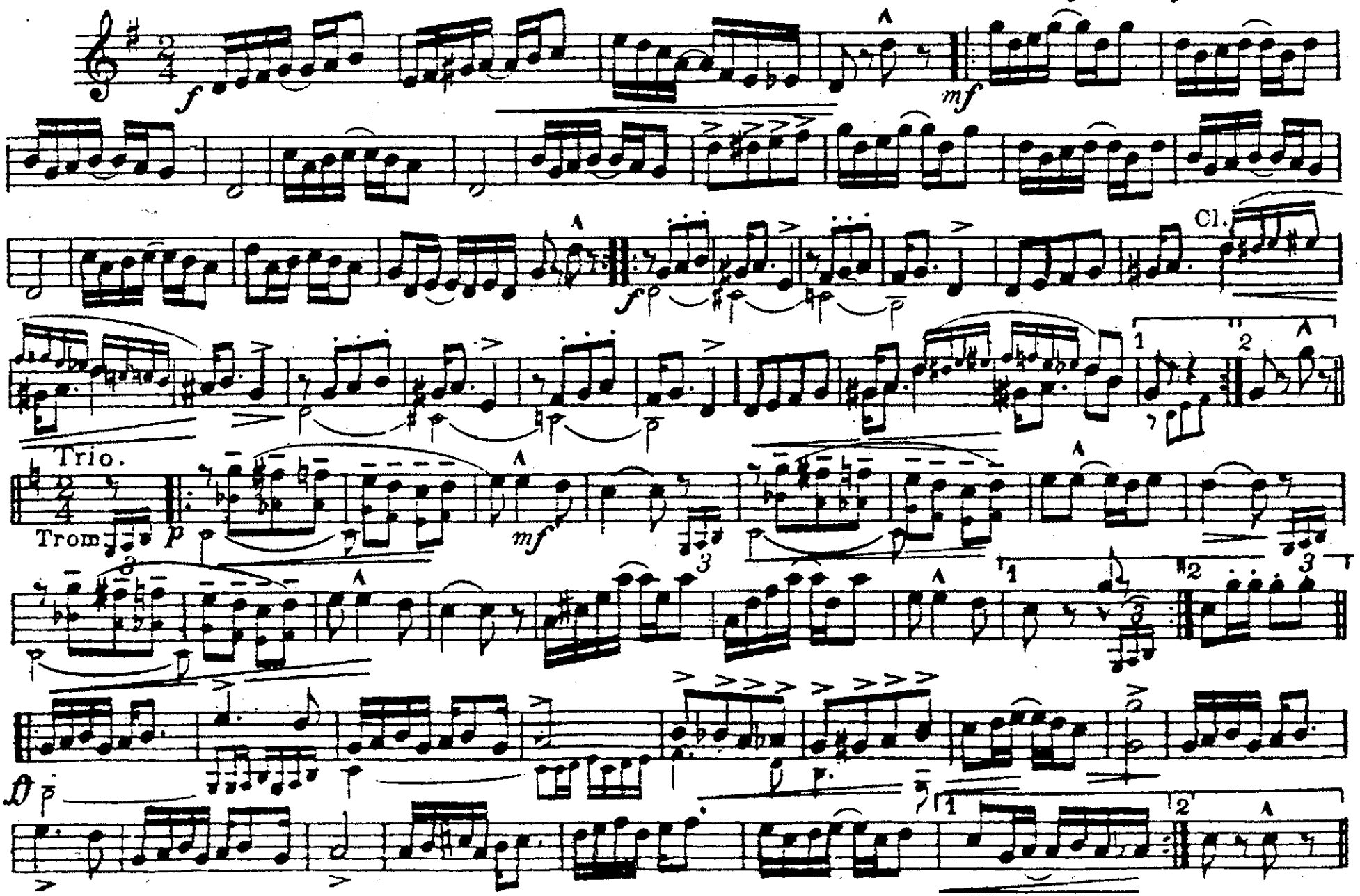

Copyright MCMVIII by Arnett-Delonais Co. Chicago Ill.

Sweetmeats.

RAG TWO STEP.

PERCY WENRICH.
Arr. by Harry L. Alford.

D♭ Piccolo.

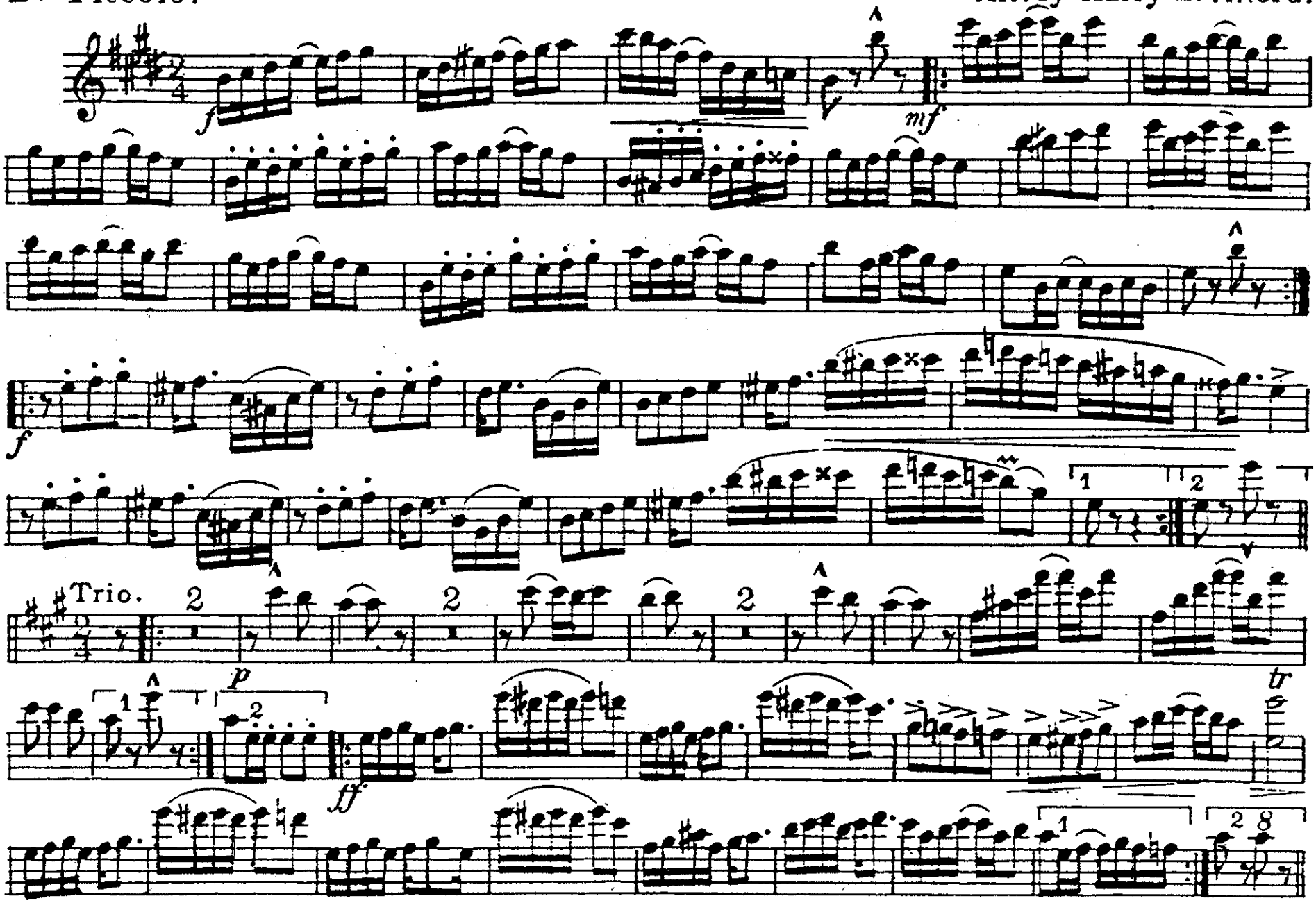

Arnett-Delonais Co. Chicago Ill.

C Piccolo & Flute

SWEETMEATS

RAG TWO STEP

PERCY WENRICH
arr. Harry Alford

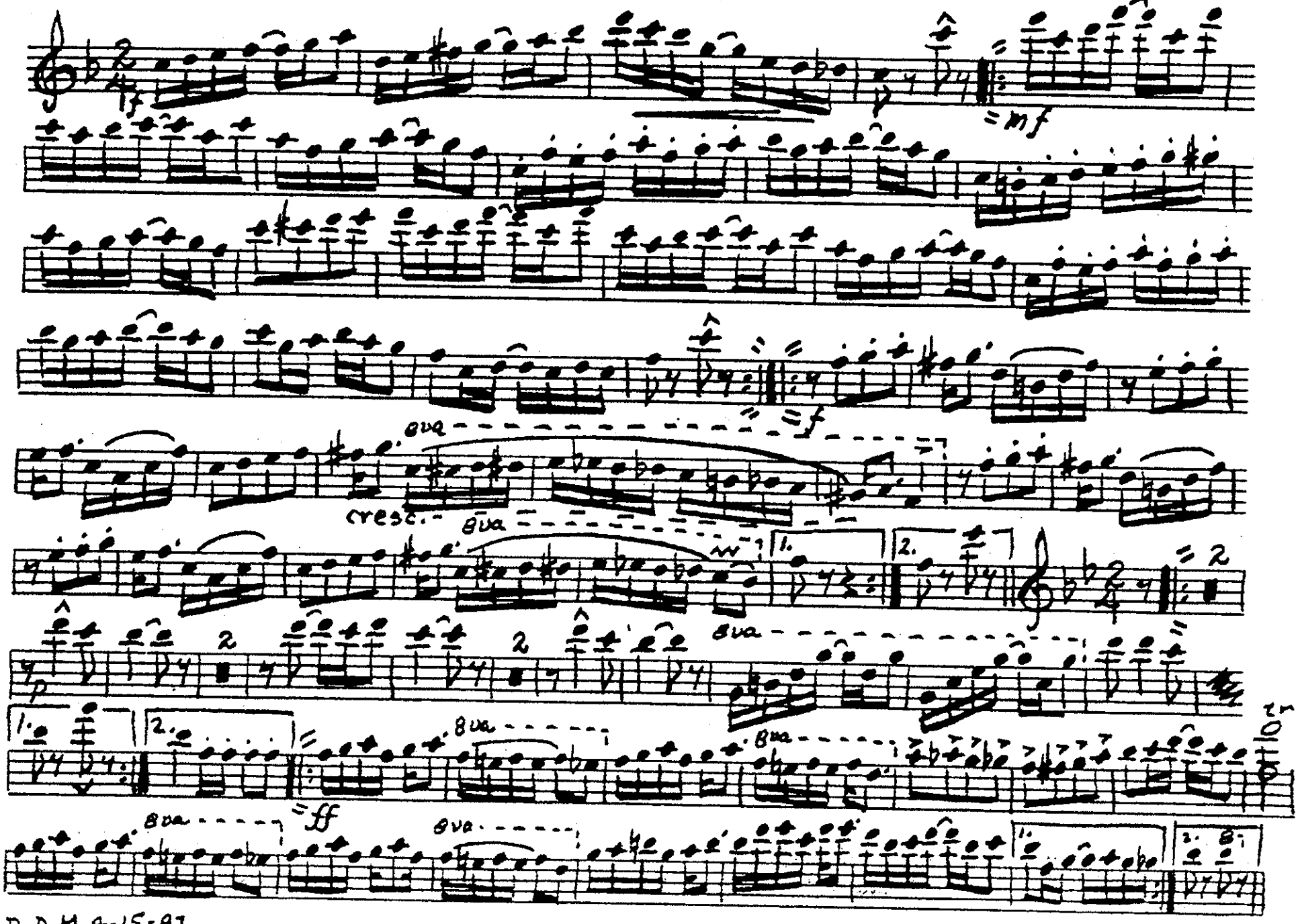

D.D.M. 4-15-87

Sweetmeats.

RAG TWO STEP.

Oboe.

PERCY WENRICH.
Arr. by Harry L. Alford.

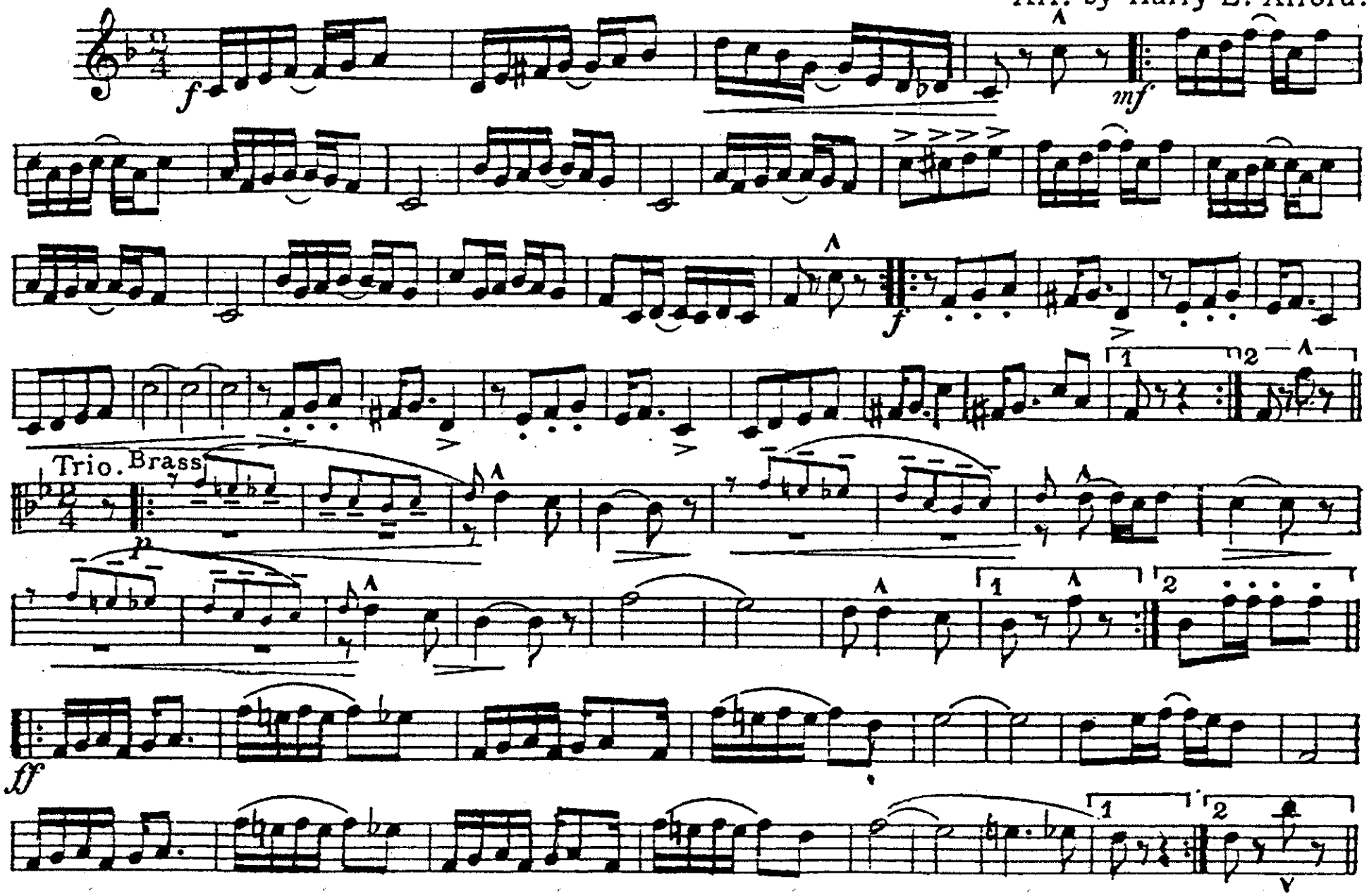

Arnett - Delonais Co. Chicago Ill.

Sweetmeats.

RAG TWO STEP.

PERCY WENRICH
Arr. by Harry L. Alf

E♭ Clarinet

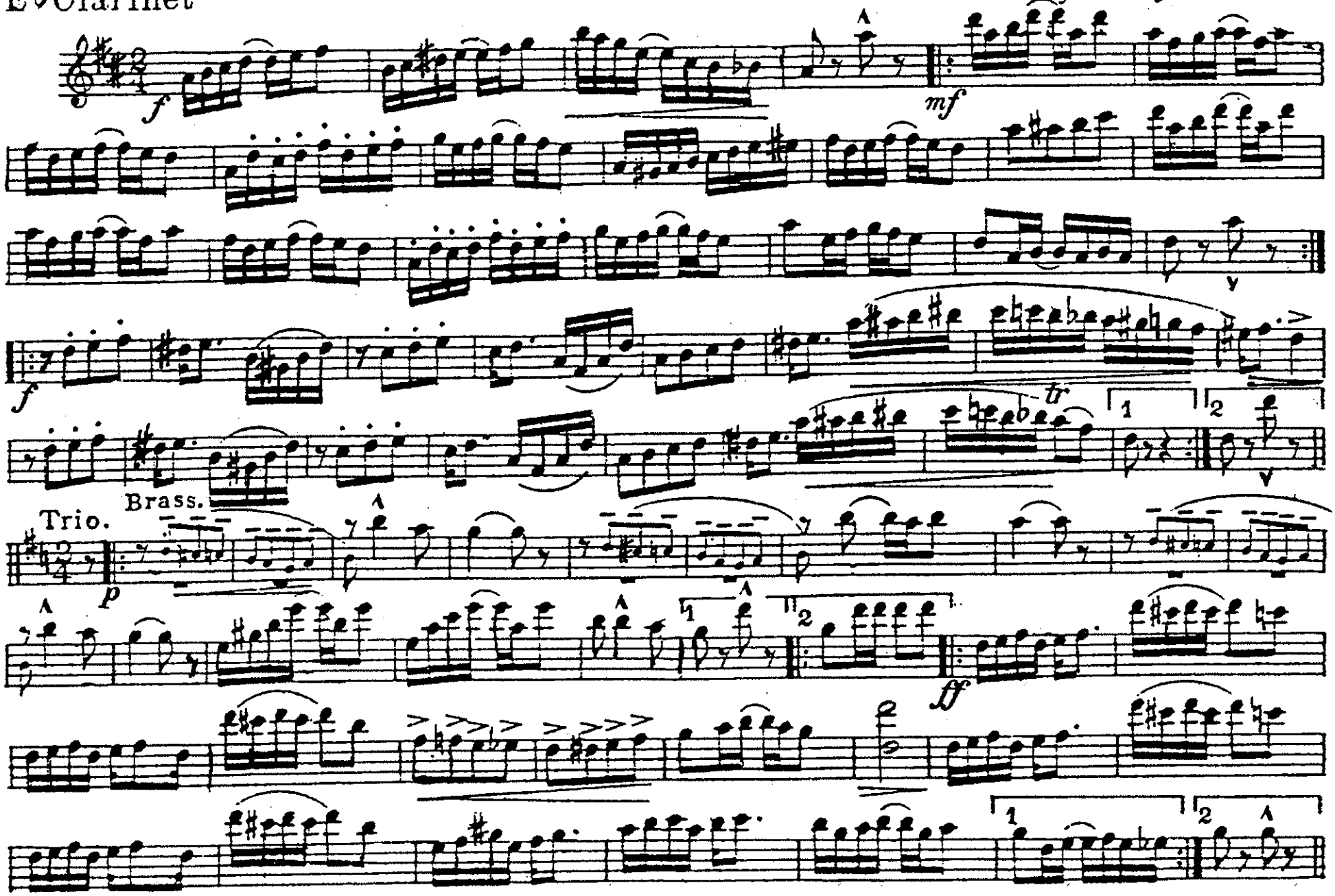

Arnett-Delonais Co. Chicago Ill.

Sweetmeats.

Solo or 1st B♭ Clarinet.

RAG TWO STEP.

PERCY WENRICH.
Arr. by Harry L. Alford.

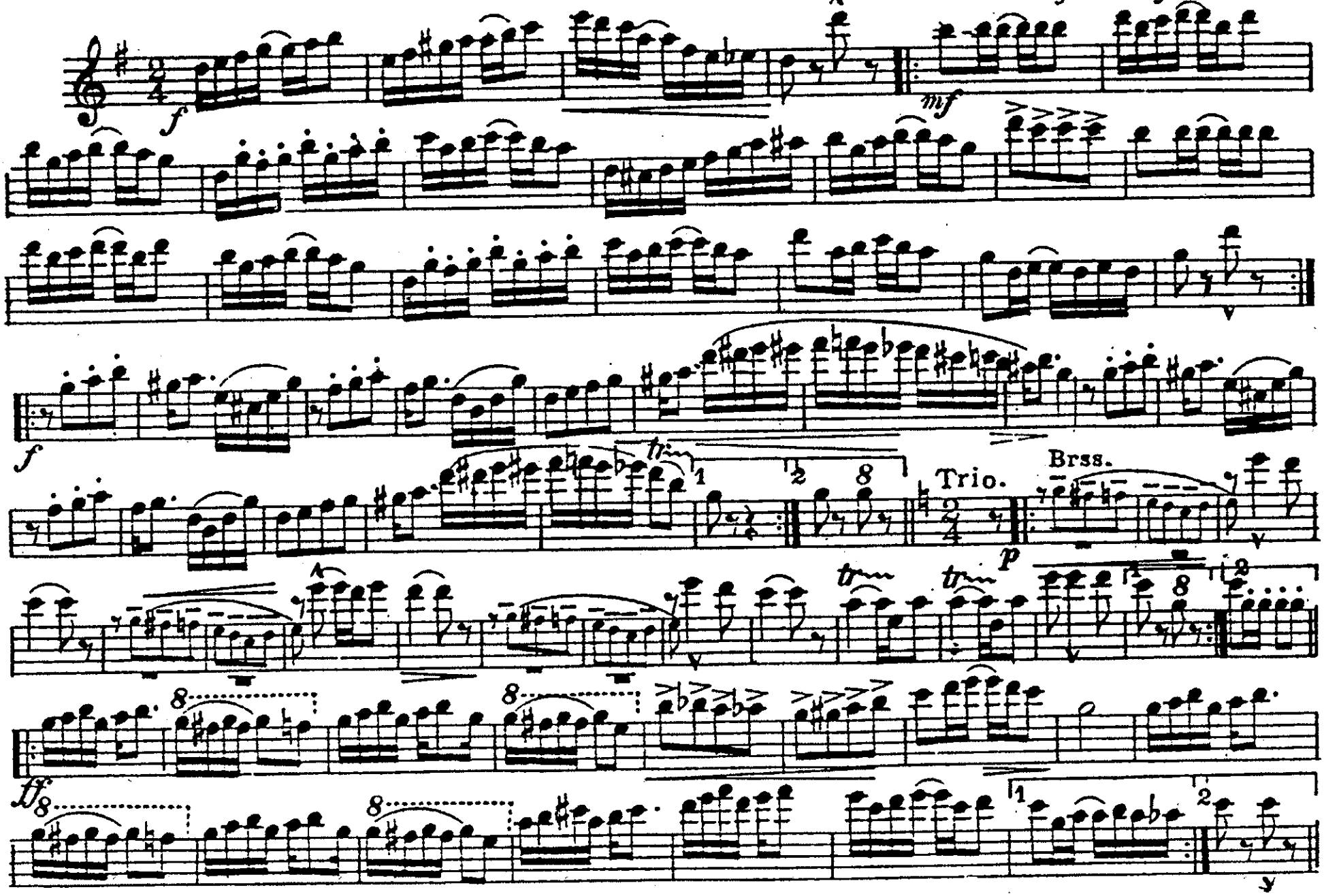

Arnett - Delonais Co. Chicago Ill.

Sweetmeats.

2d & 3d B♭ Clarinets.

RAG TWO STEP.

PERCY WENRICH.

Arr. by Harry L. Alford.

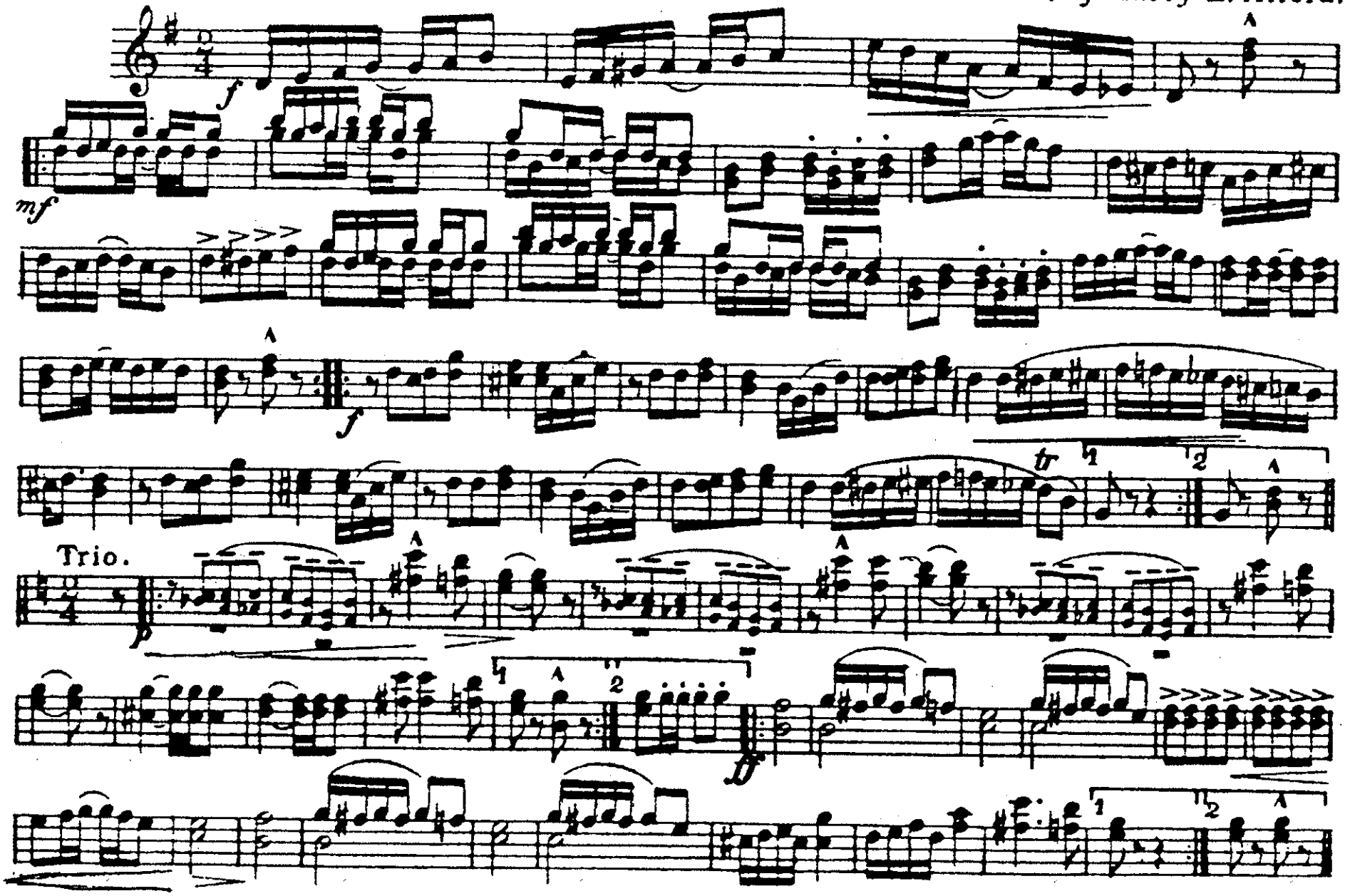

Arnett-Delonais Co. Chicago Ill.

Sweetmeats.

Soprano Saxaphone.

RAG TWO STEP.

PERCY WENRICH.
Arr. by Harry L. Alford.

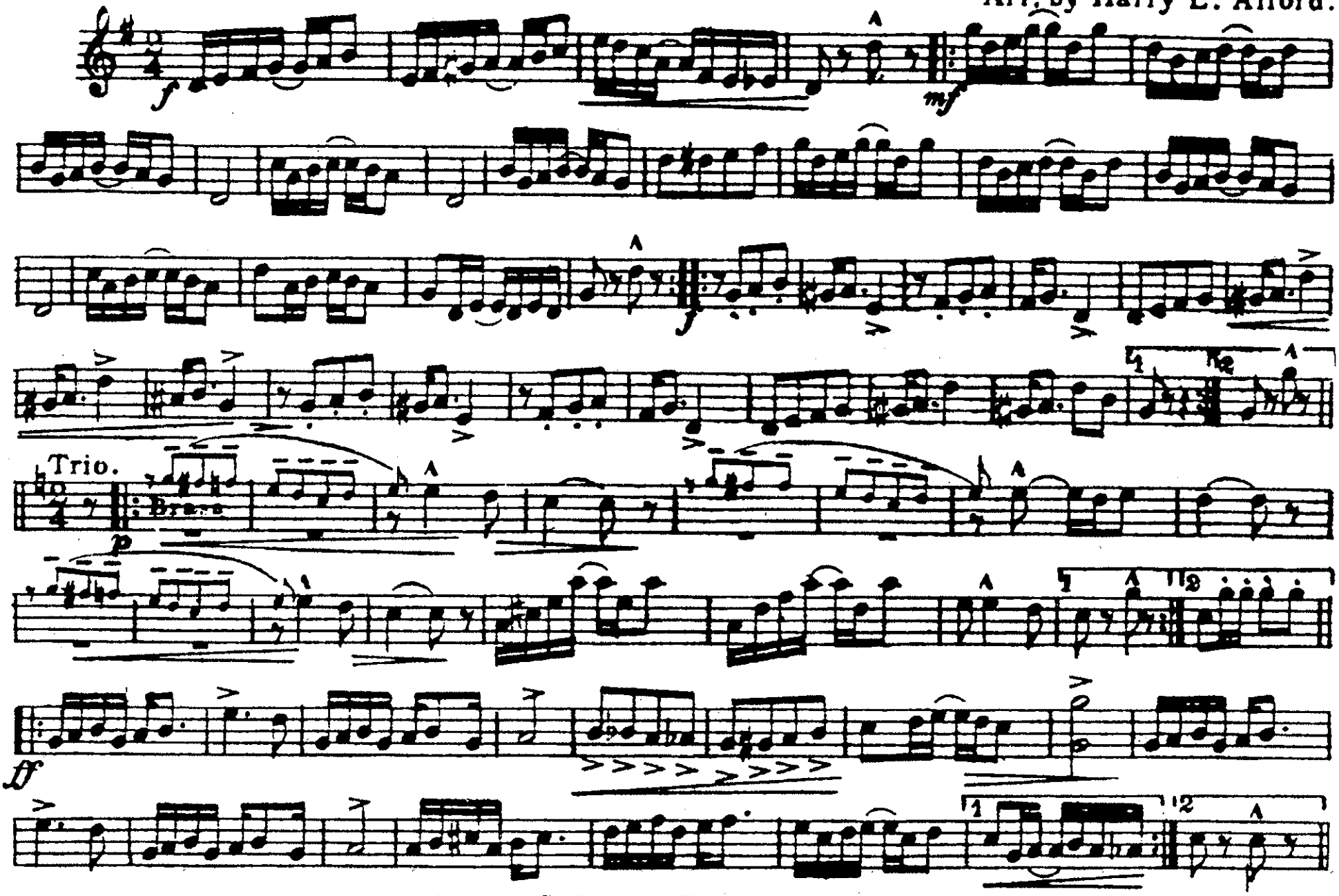

Arnett-Delonais Co. Chicago Ill.

Sweetmeats.

RAG TWO STEP.

Alto Saxaphone.

PERCY WENRICH.
Arr. by Harry L. Alford

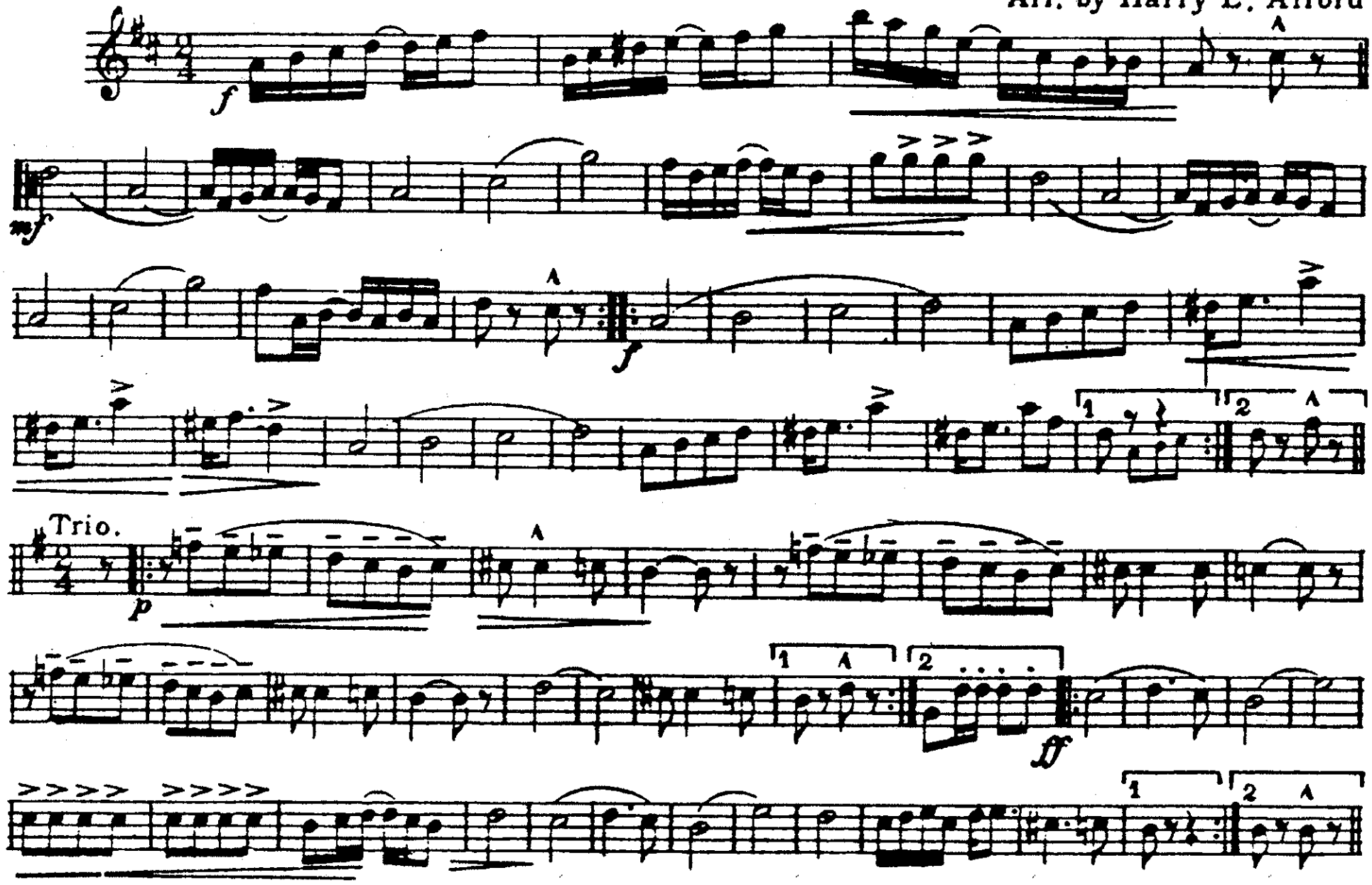

Arnett-Delonais Co. Chicago Ill.

Sweetmeats.

RAG TWO STEP.

Tenor Saxaphone.

PERCY WENRICH.
Arr. by Harry L. Alford.

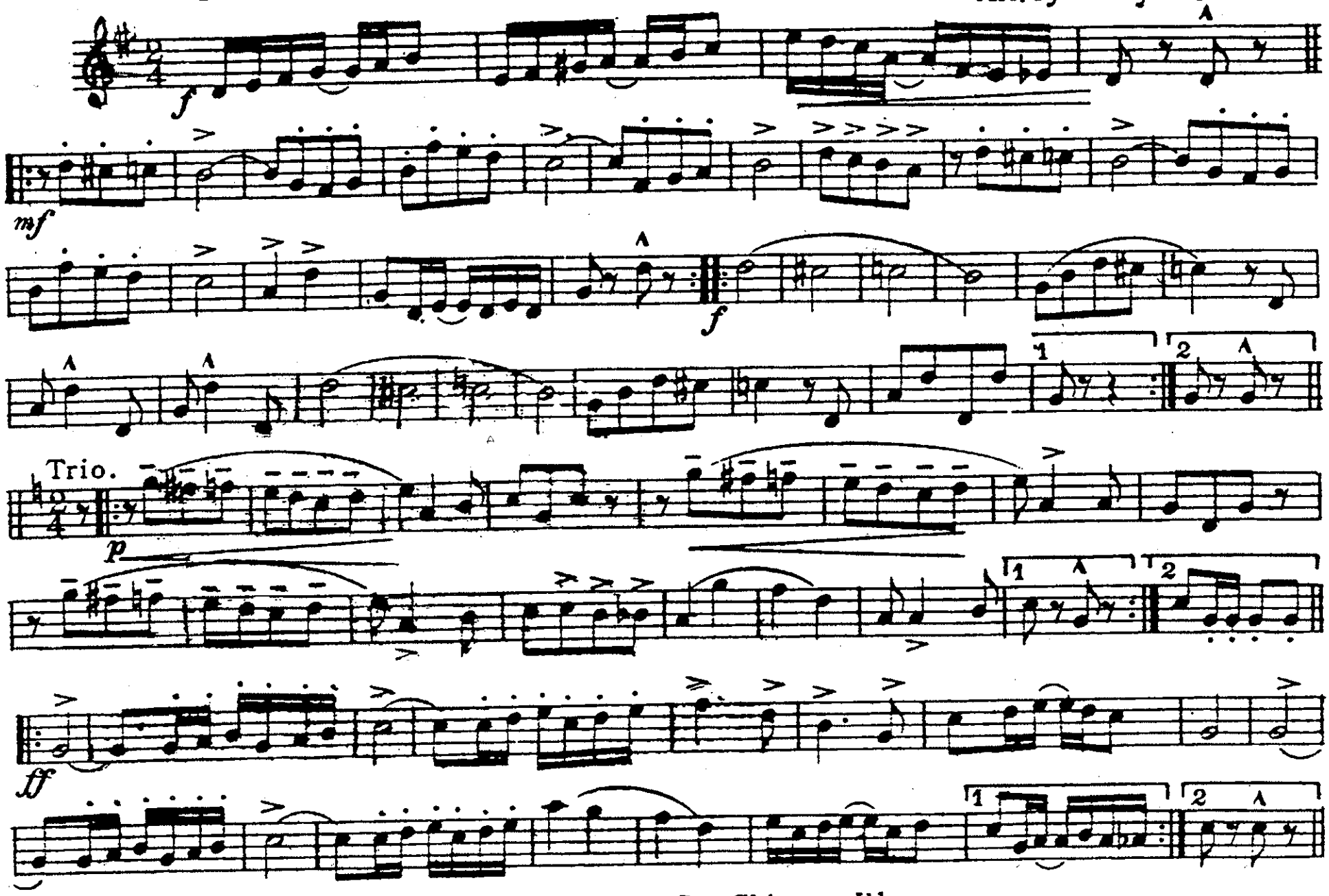

Arnett - Delonais Co. Chicago Ill.

Sweetmeats.

RAG TWO STEP.

PERCY WENRICH.

Arr. by Harry L. Alford

Baritone Saxaphone.

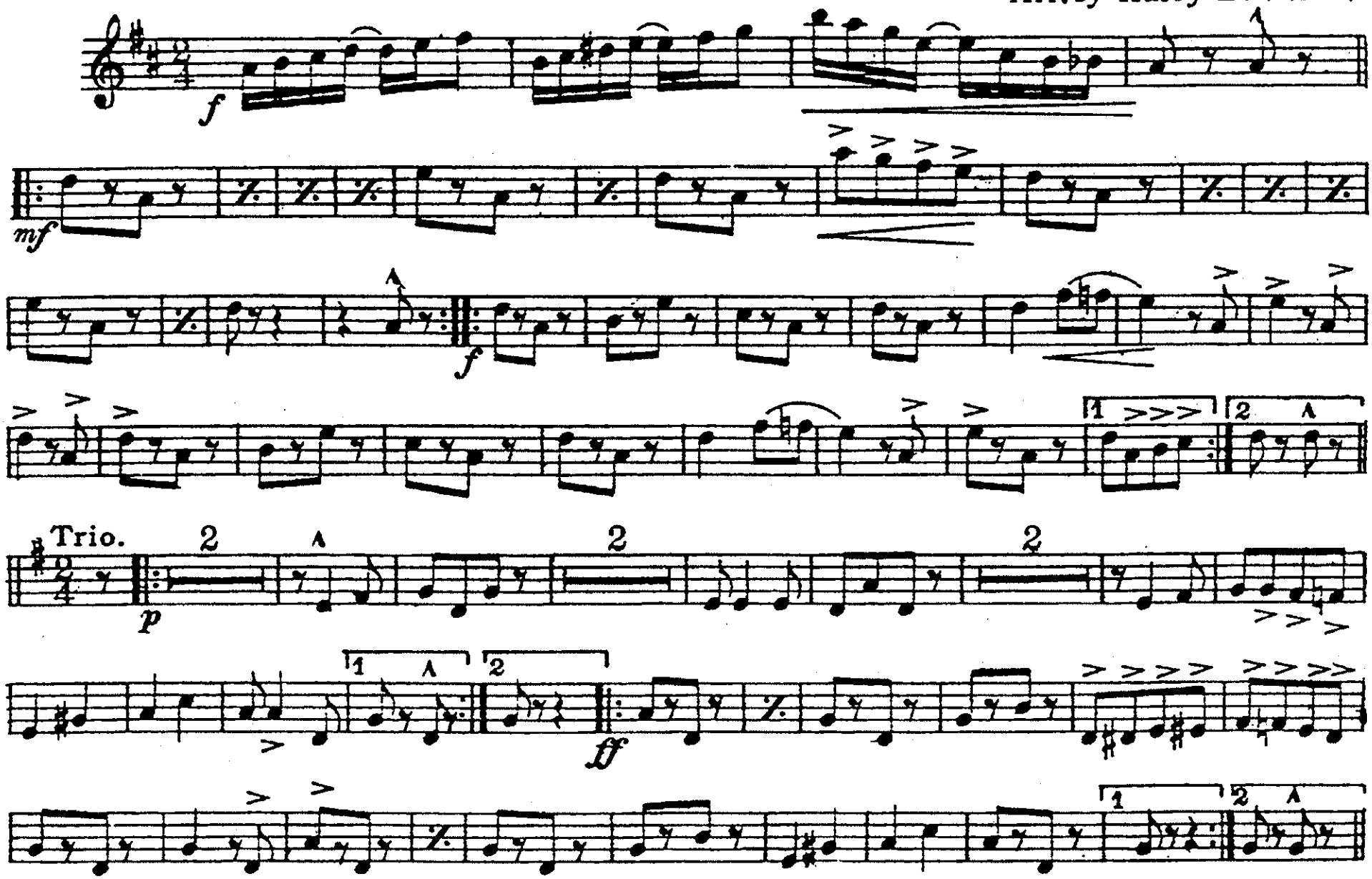

Arnett - Delonais Co. Chicago Ill.

Sweetmeats.

RAG TWO STEP.

Eb Cornet.

PERCY WENRICH
Arr. by Harry L. Alford.

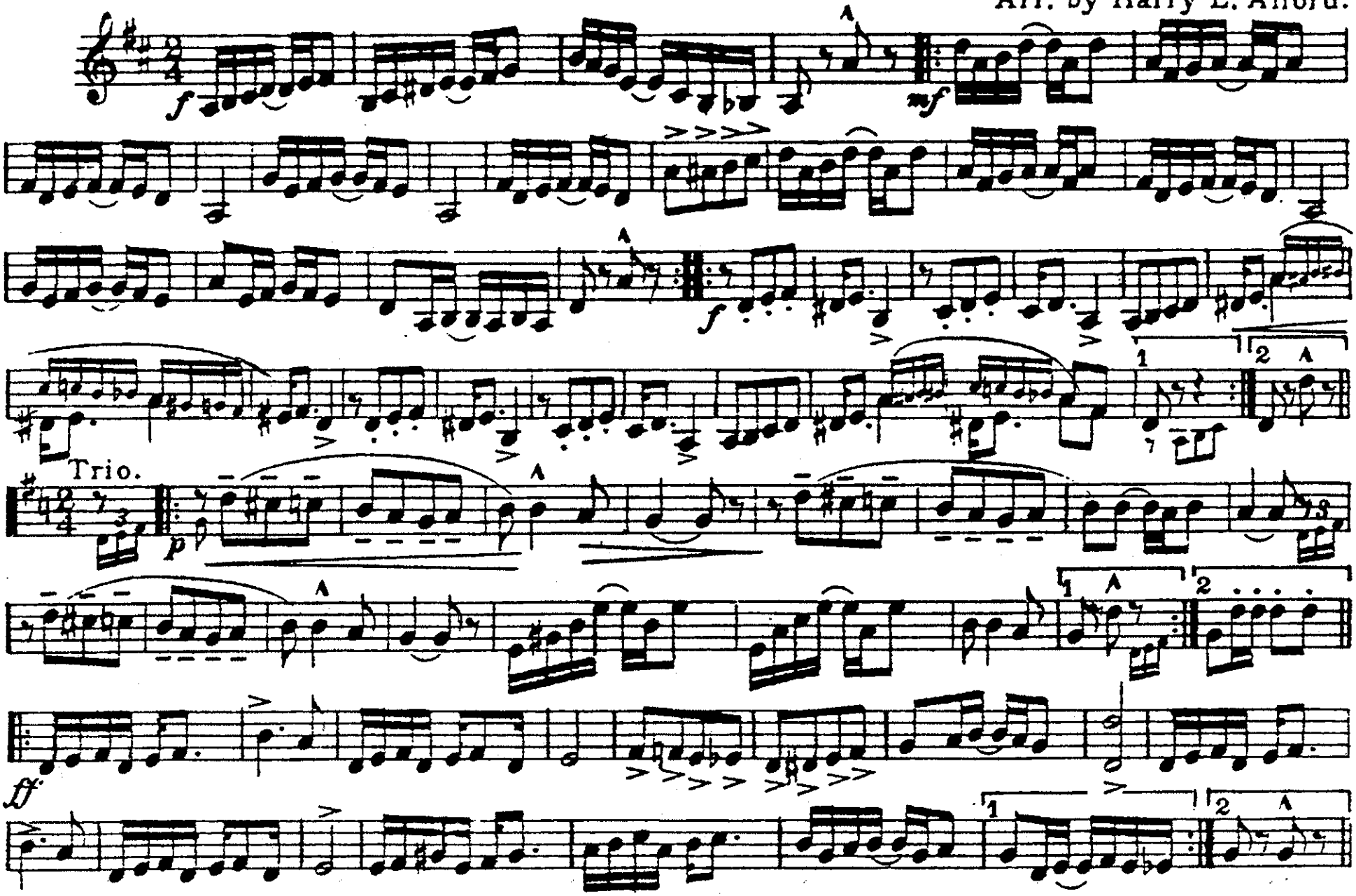

Arnett-Delonais Co. Chicago Ill.

Sweetmeats.

Solo B♭ Cornet.

RAG TWO STEP.

PERCY WENRICH.
Arr. by Harry L. Alford.

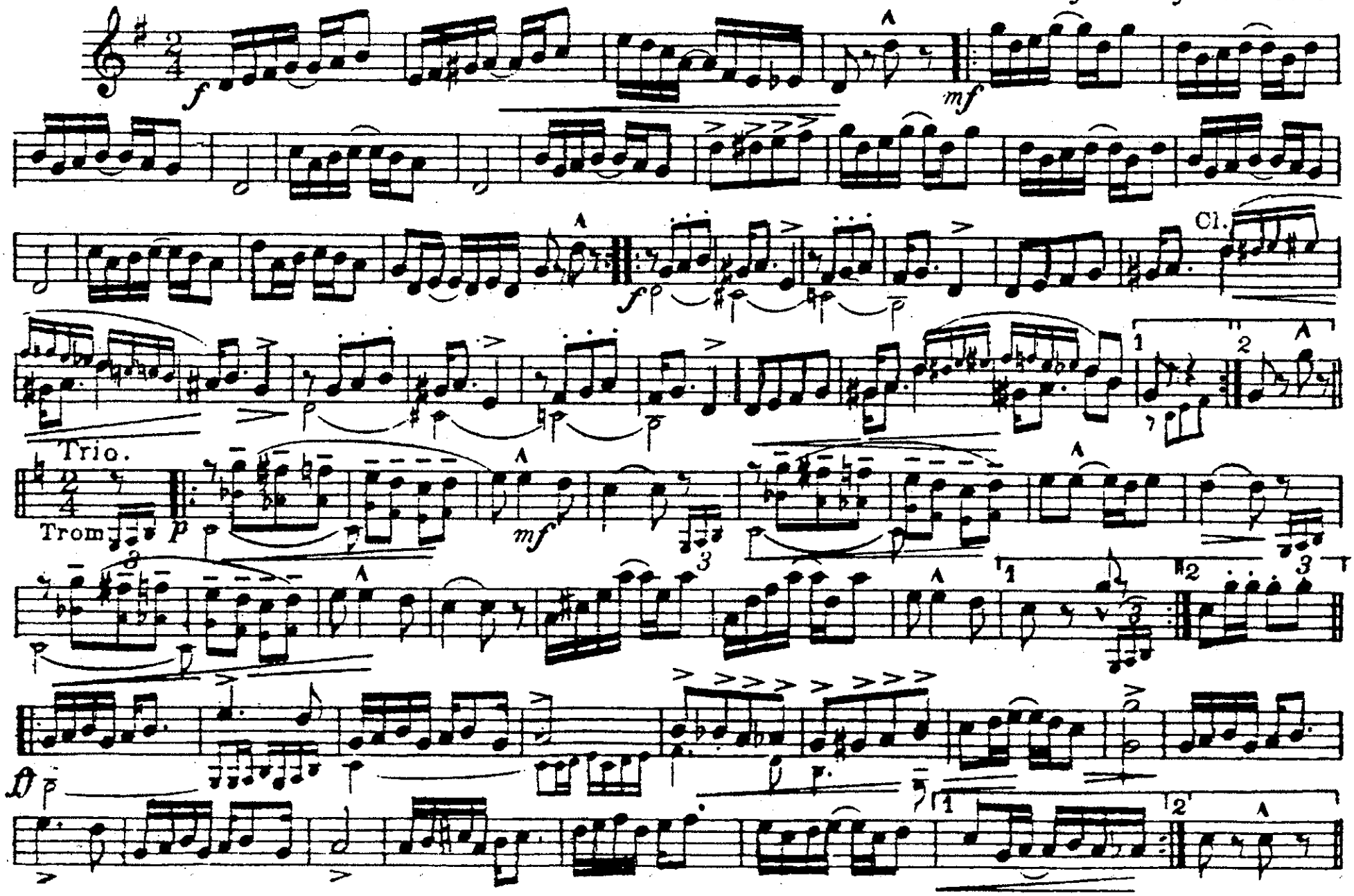

Copyright MCMVIII by Arnett-Delonais Co. Chicago Ill.

Sweetmeats.

1st B♭ Cornet.

RAG TWO STEP.

PERCY WENRICH.
Arr. by Harry L. Alford.

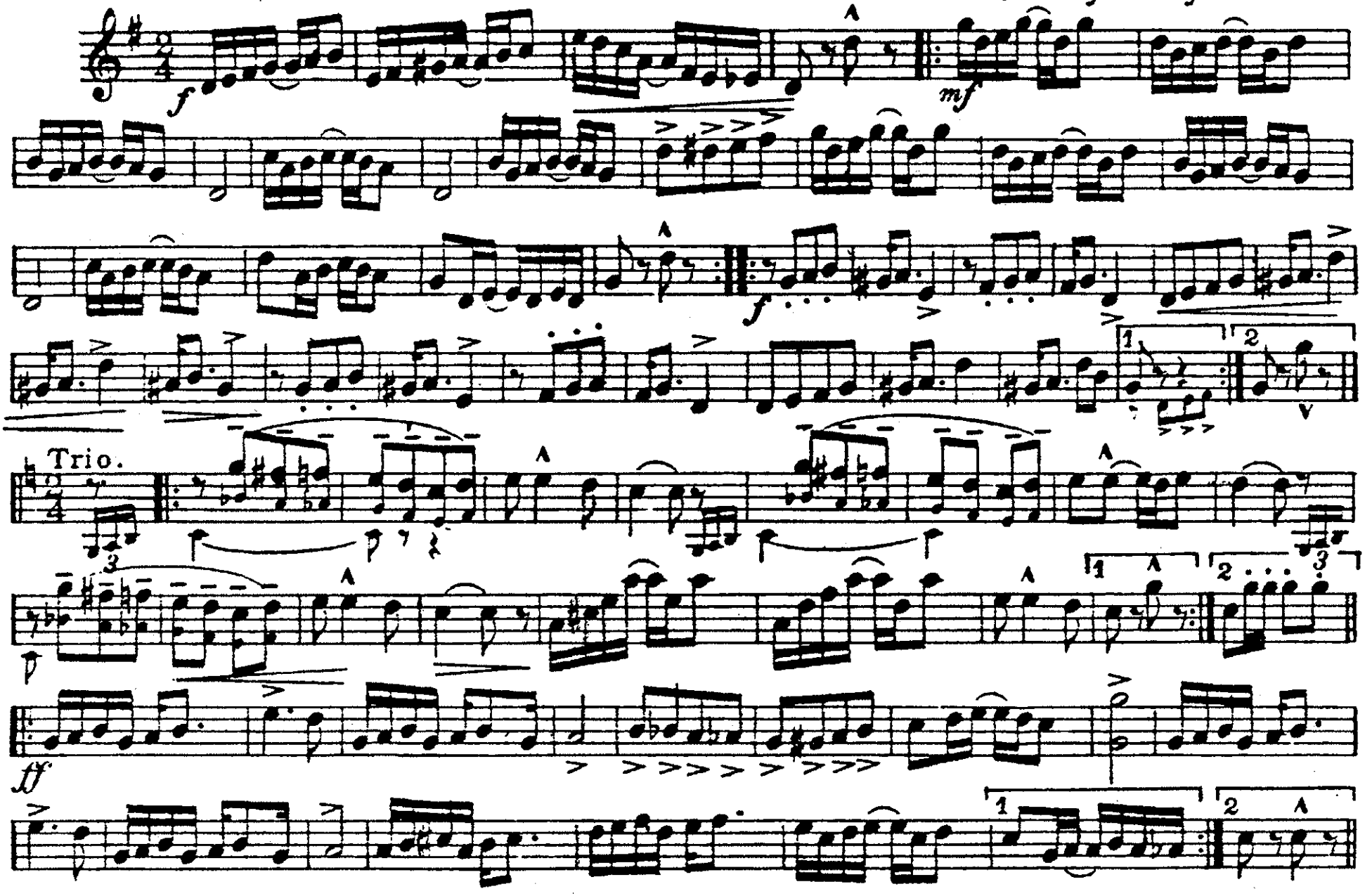

Arnett - Delonais Co. Chicago Ill.

Sweetmeats.

2d & 3d B♭ Cornets.

RAG TWO STEP.

PERCY WENRICH
Arr. by Harry L. Alford

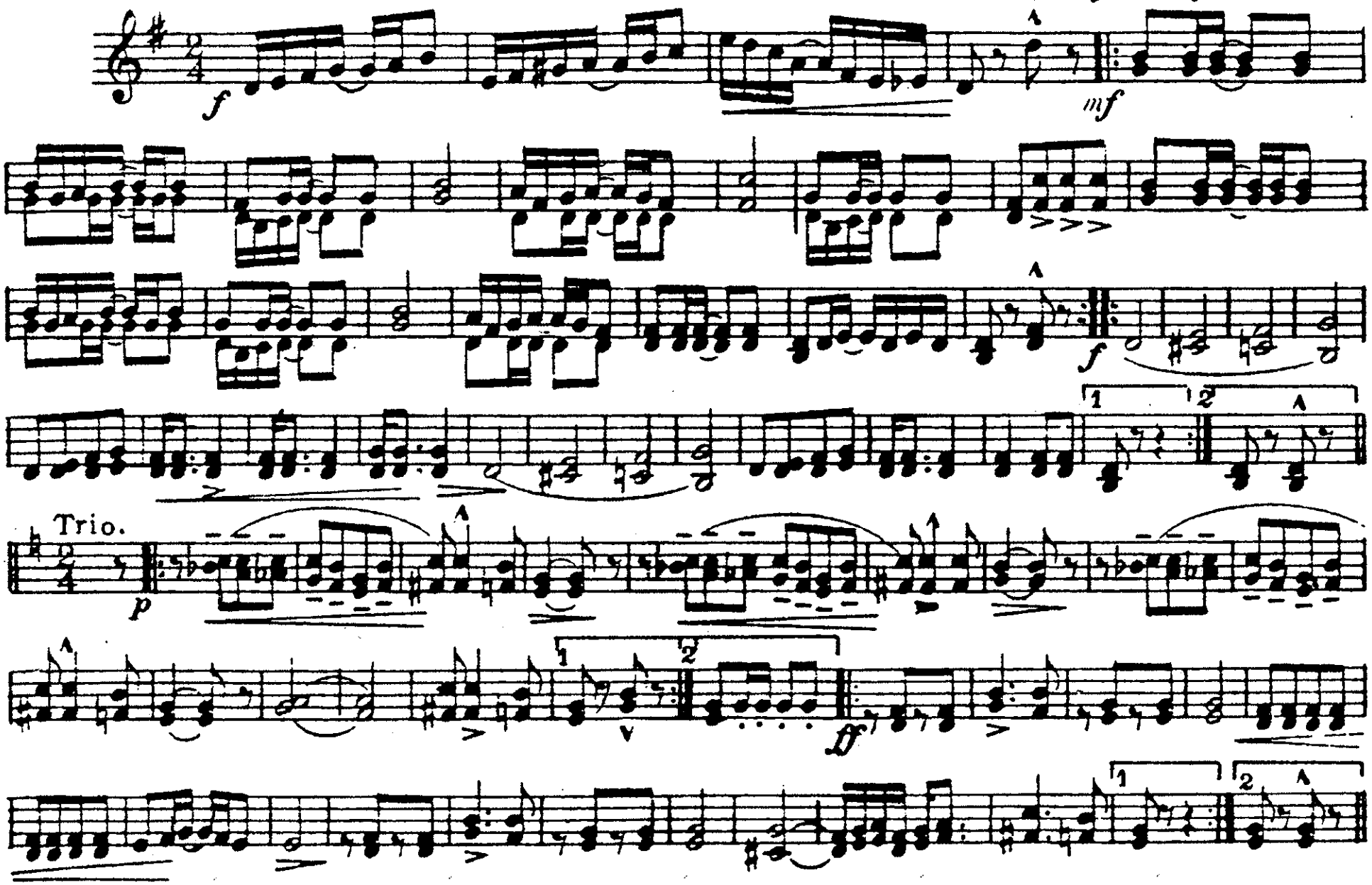

Arnett - Delonais Co. Chicago Ill.

1st & 2d E♭ Horns
or Altos.

Sweetmeats.

RAG TWO STEP.

PERCY WENRICH
Arr. by Harry L. Alford.

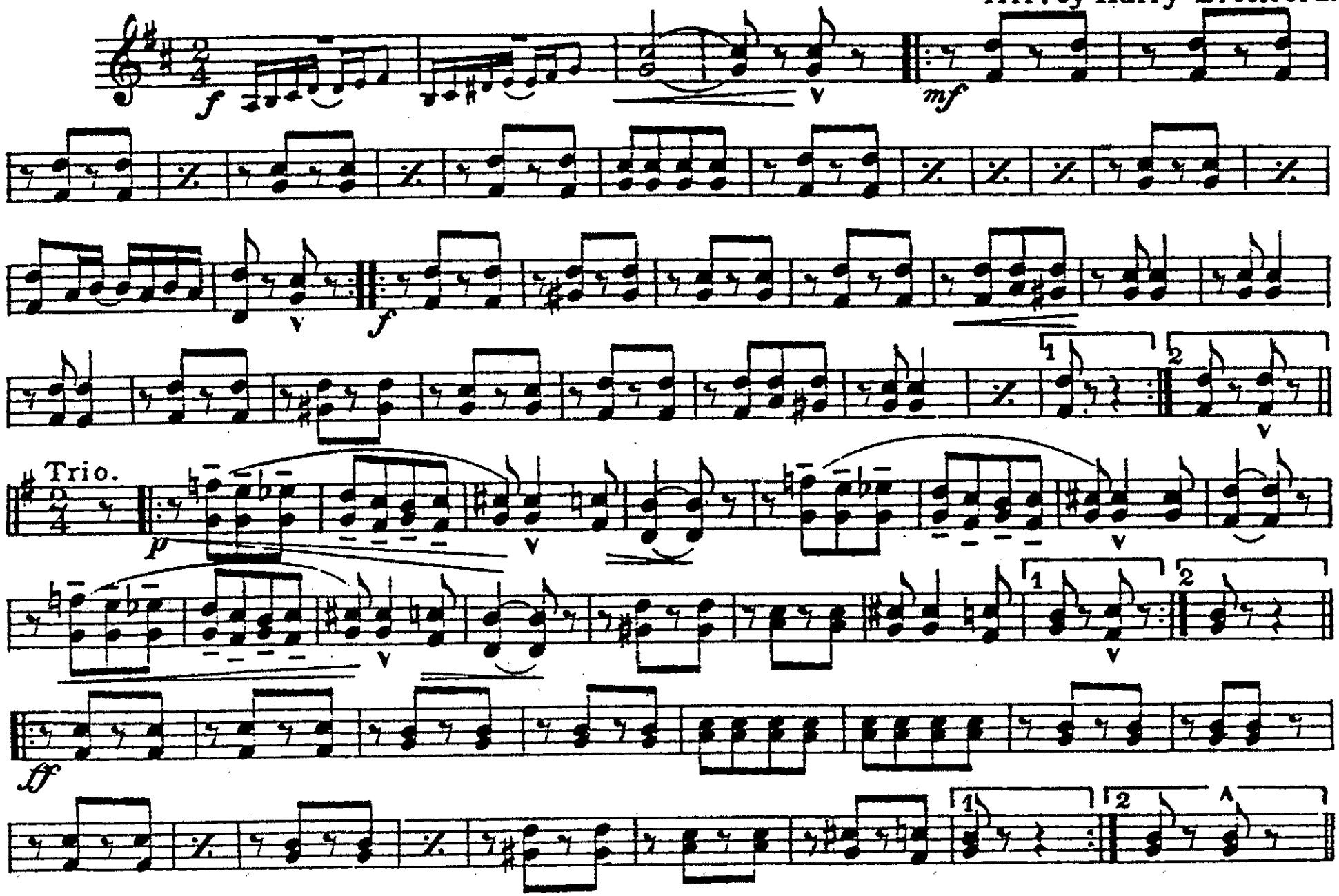

Arnett - Delonais Co. Chicago Ill.

Sweetmeats.

3d & 4th E♭ Horns
or Altos.

RAG TWO STEP.

PERCY WENRICH
Arr. by Harry L. Alford

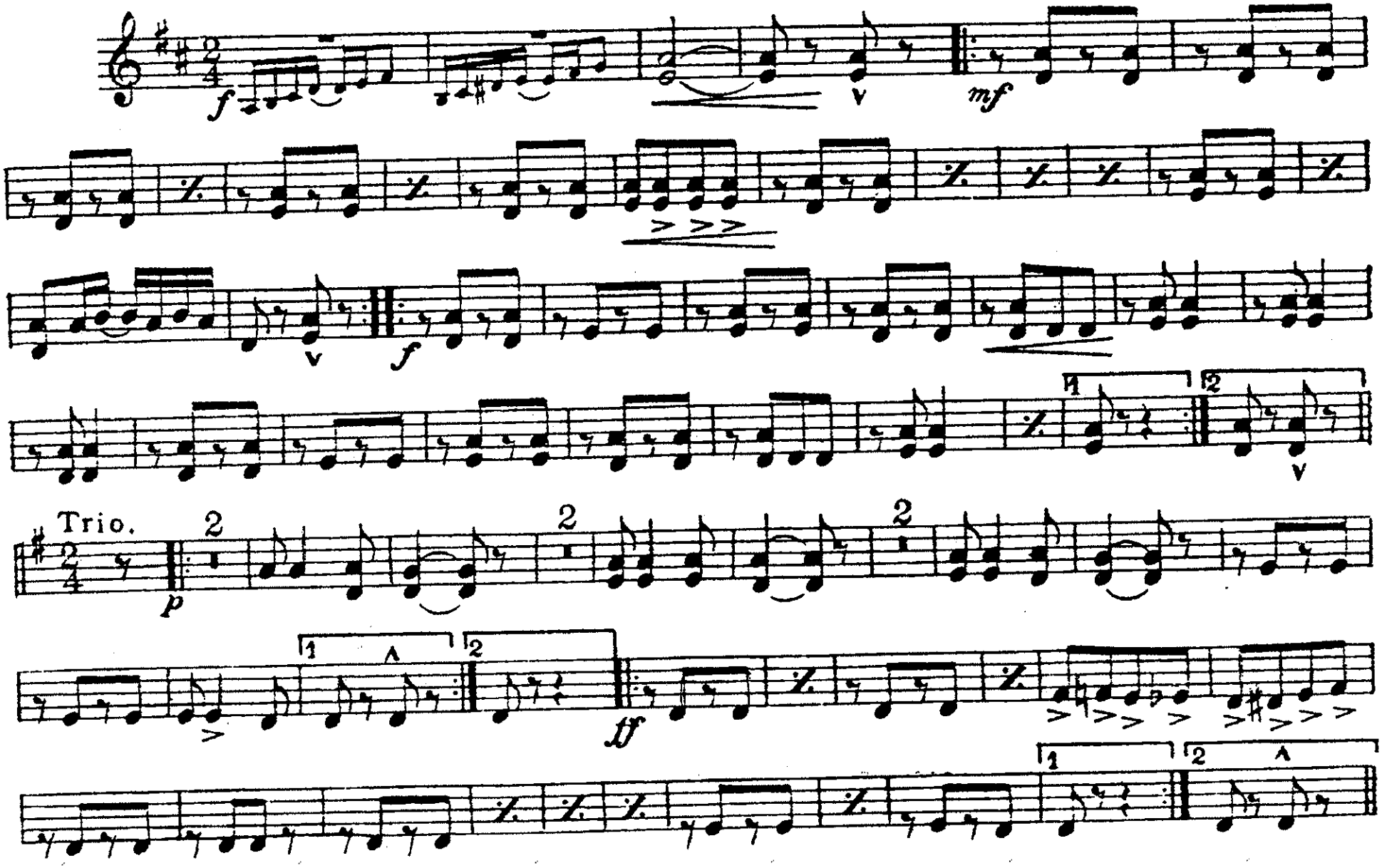

Arnett - Delonais Co. Chicago Ill.

Sweetmeats.

1+2
Trombones.

RAG TWO STEP.

PERCY WENRICH.
Arr. by Harry L. Alford.

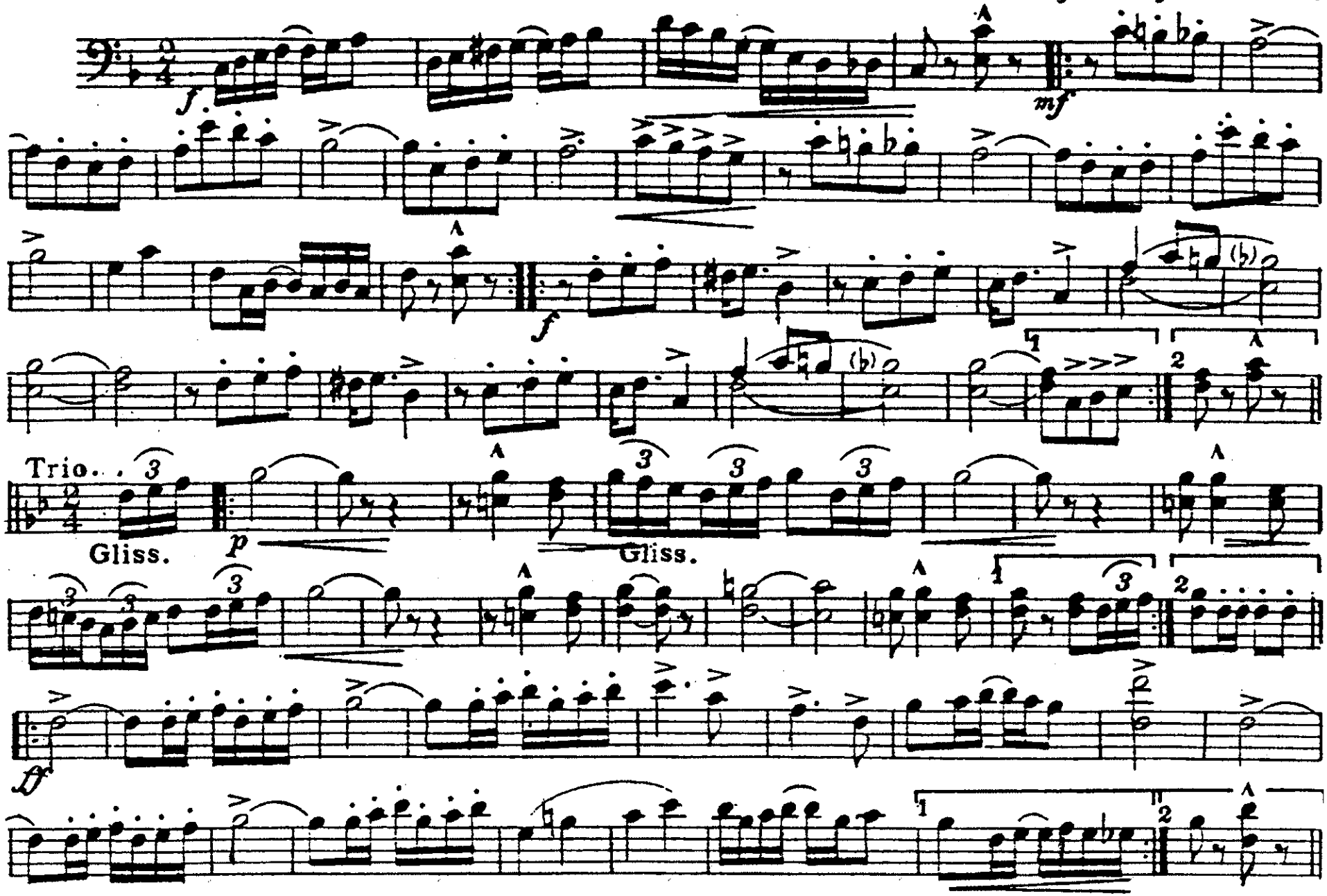

Arnett - Delonais Co. Chicago. Ill

Sweetmeats.

RAG TWO STEP.

3d Trombone.

PERCY WENRICH.
Arr. by Harry L. Alford

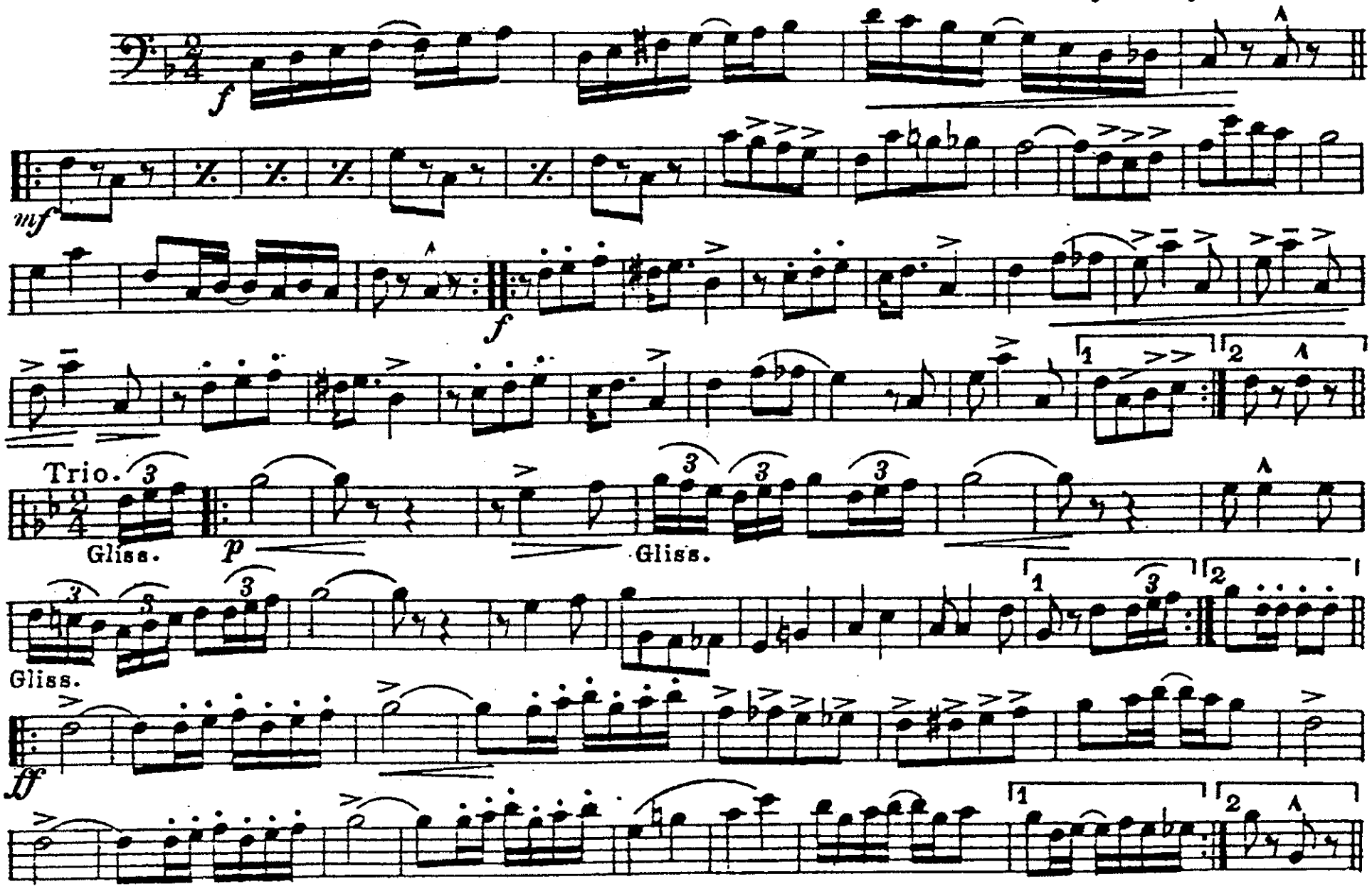

Arnett - Delonais Co. Chicago Ill.

Sweetmeats.

RAG TWO STEP.

PERCY WENRICH.
Arr. by Harry L. Alford.

Baritone.

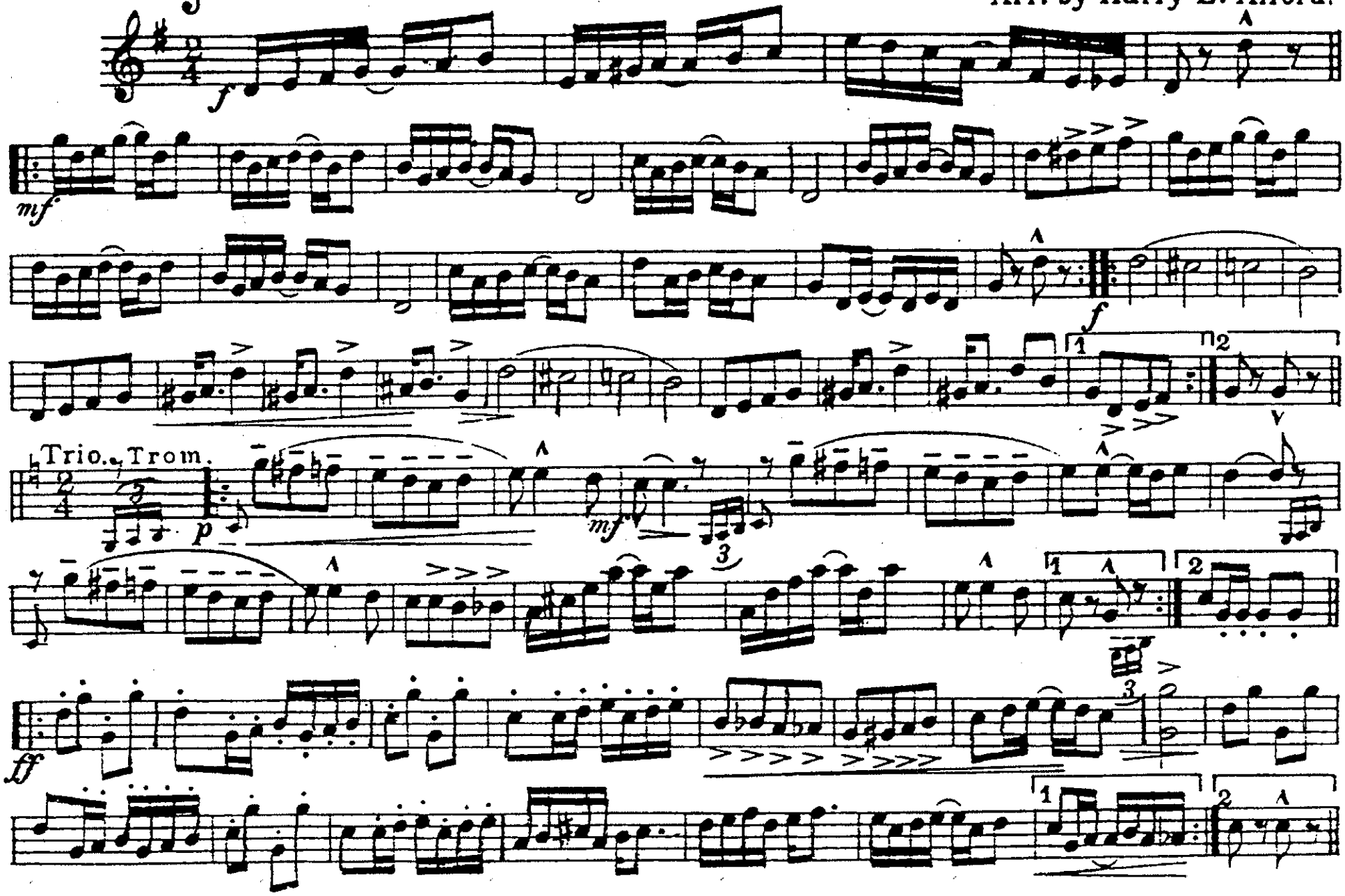

Arnett - Delonais Co. Chicago Ill.

Sweetmeats.

RAG TWO STEP.

PERCY WENRICH.
Arr. by Harry L. Alford.

Baritone. 𝄢

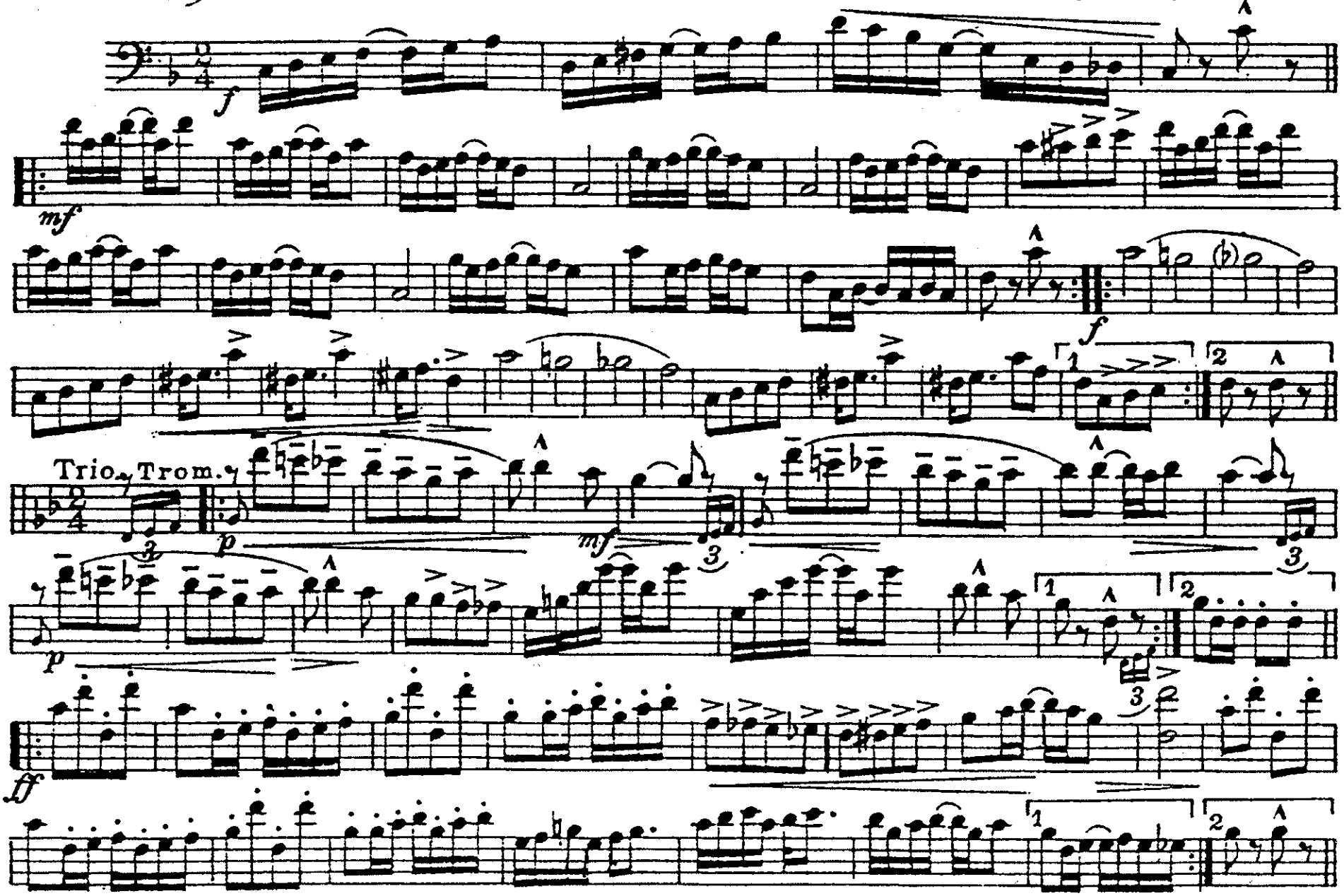

Arnett - Delonais Co. Chicago Ill.

Sweetmeats.

RAG TWO STEP.

PERCY WENRICH.

Arr. by Harry L. Alford

Basses.

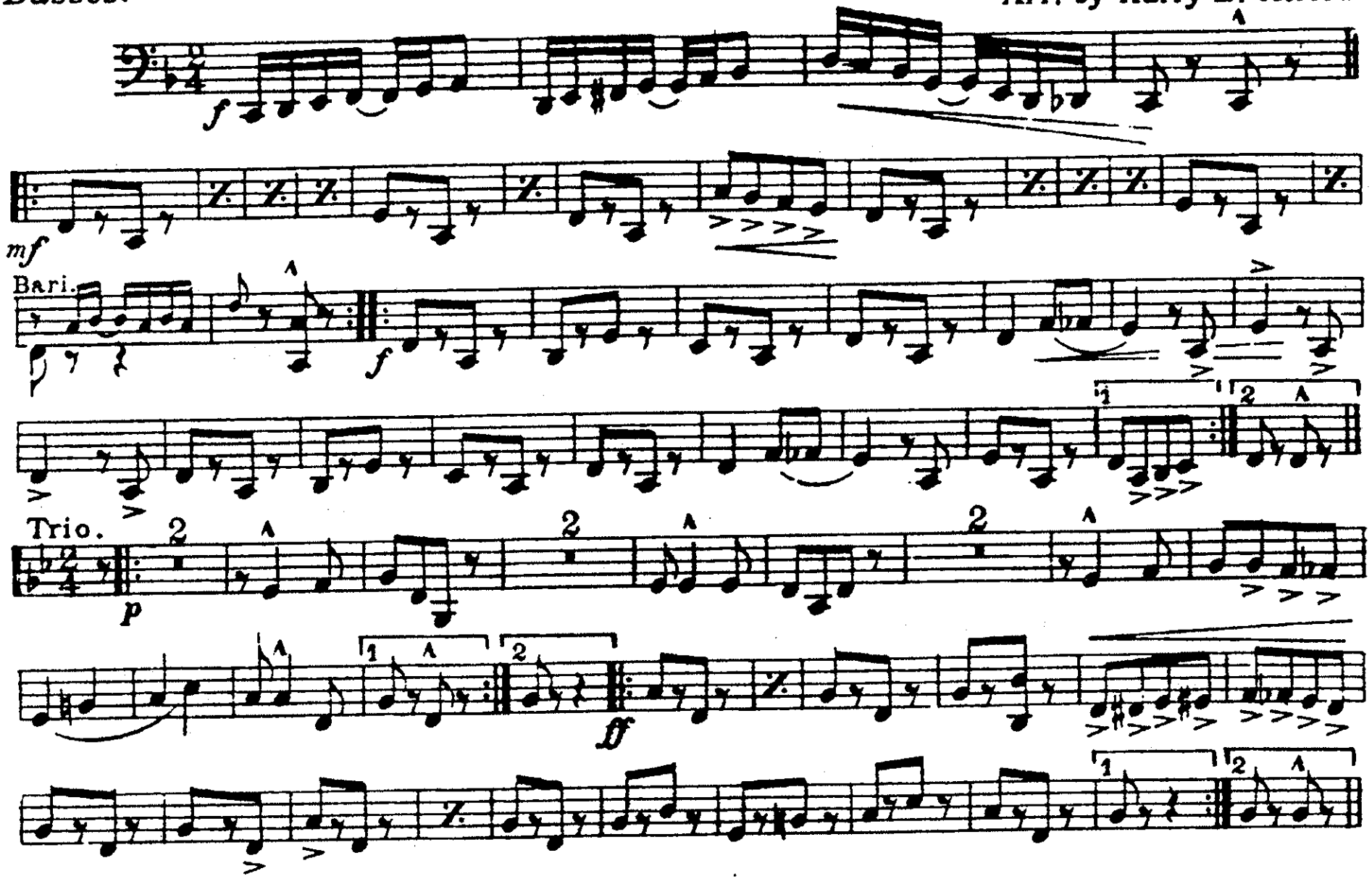

Arnett-Delonais Co. Chicago Ill.

Sweetmeats.

Drums.

RAG TWO STEP.

PERCY WENRICH.

Arr. by Harry L. Alford

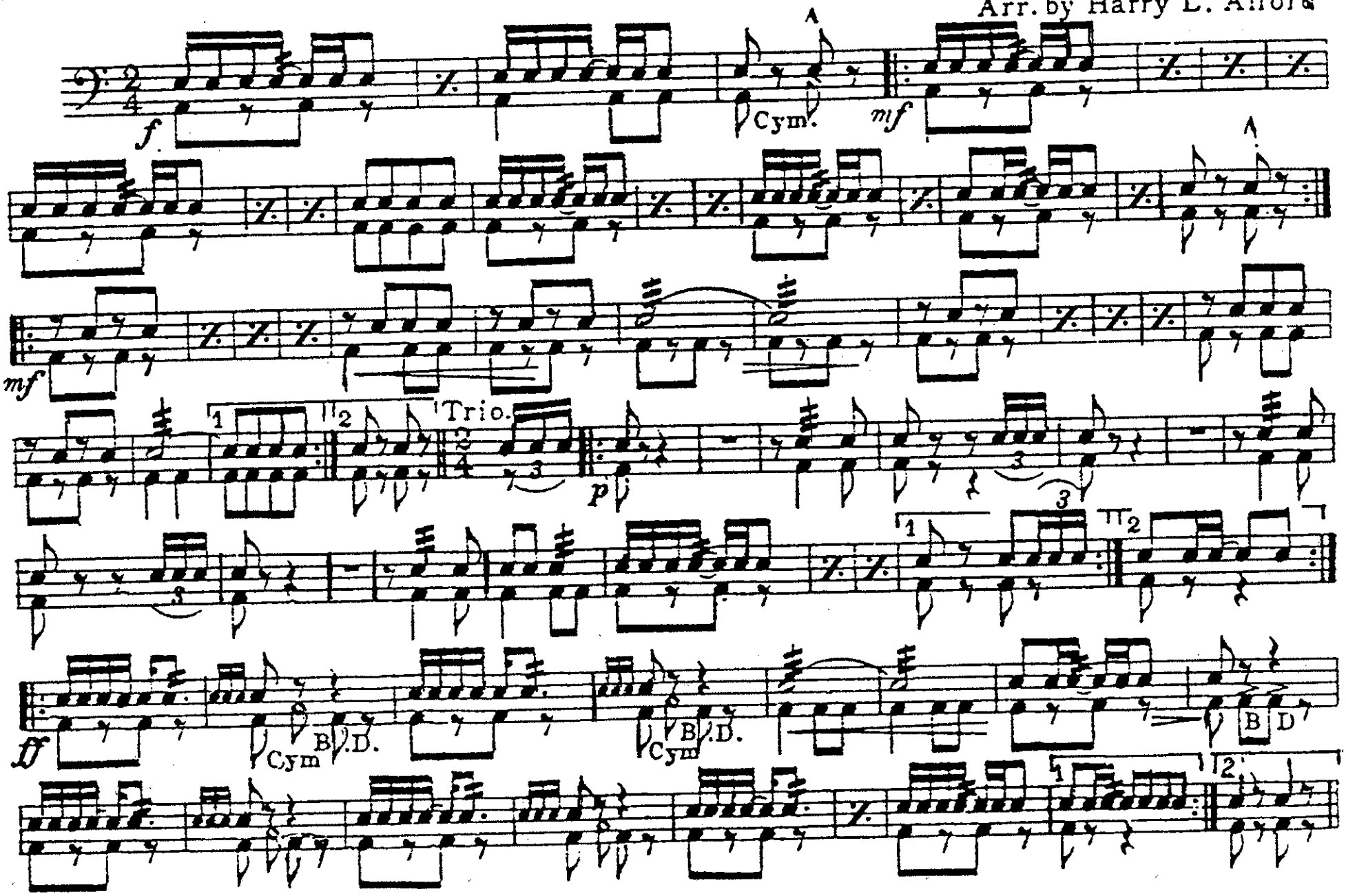

Arnett - Delonais Co. Chicago Ill.