Sword of Justice

by: Chas. B. Price
arr: Mackie-Beyer

Original Copyright: 1907
By: J. W. Pepper

BandMusic PDF Library

Chester Nettrower Collection

Music Committee Members
Tom Pechnik, Senior Archivist; Mary Phillips; Wayne Dydo; Bill Park, Director

North Royalton, Ohio
www.bandmusicpdf.org

Price, Charles B.

DOB: Unknown
DOD: Unknown

No information has been found on Charles B. Price at this writing.

Mackie-Beyer

DOB: unknown
DOD: October 19, 1929

William H. Mackie composed and arranged several thousand works for band, using the names W.H. Mackie-Beyer, F. Beyer, and his own name. The earliest published work bearing his own name, W.H. Mackie, appeared in 1887. From 1898-1901, he published many works with Witmark. In 1906, the last of the works published under his own name was published by Feist.
Between 1902-1920, J.W. Pepper published at least 85 of his original works, plus hundreds of his arrangements of overtures, medleys, and other popular songs.
In 1889, W.H. Mackie was cornet soloist with Proctor's Opera House Orchestra in Hartford, Connecticut. He spent the summer of 1890 playing cornet solos at the Ocean View Hotel in Norfolk, Virginia. In 1907, he founded what became a very successful correspondence school for composition and arranging.

He was believed to have been about 70 years old at the time of his death on October 19, 1929.[1]

Sword of Justice, The (march), was published in 1907 by the J.W. Pepper Company and arranged by Mackie-Beyer.

Program note researched by Marcus L. Neiman
Medina, Ohio

Additional information on either the composer or composition would be welcomed. Please send information to
marcusneiman@zoominternet.net

---

[1] Rehrig, William H., Bierley, Paul (editor). *The encyclopedia of band music,* Integrity Press, Westerville, OH. (2005), CD, used with permission

Courtesy of the North Royalton (Ohio) Community Band Digital Library

Sword of Justice

MARCH

PICCOLO

CHAS. B. PRICE
Arr. by Mackie - Beyer

ff ff mf f tr

ff cres con do f mf

Trio p 2d time ff tr tr f

D. S. Trio al

Pub. by J.W.PEPPER.Phila.Pa

Courtesy of the North Royalton (Ohio) Community Band Digital Library

Sword of Justice

MARCH

OBOE

CHAS. B. PRICE
Arr. by Mackie - Beyer

ff ffz mf f ff mf cres - cen - do f

Trio

p 2d time ff f

D. S. Trio al

Pub. by J.W.PEPPER.Phila.Pa

Courtesy of the North Royalton (Ohio) Community Band Digital Library

Sword of Justice

MARCH

E♭ CLARINET

CHAS. B. PRICE
Arr. by Mackie - Beyer

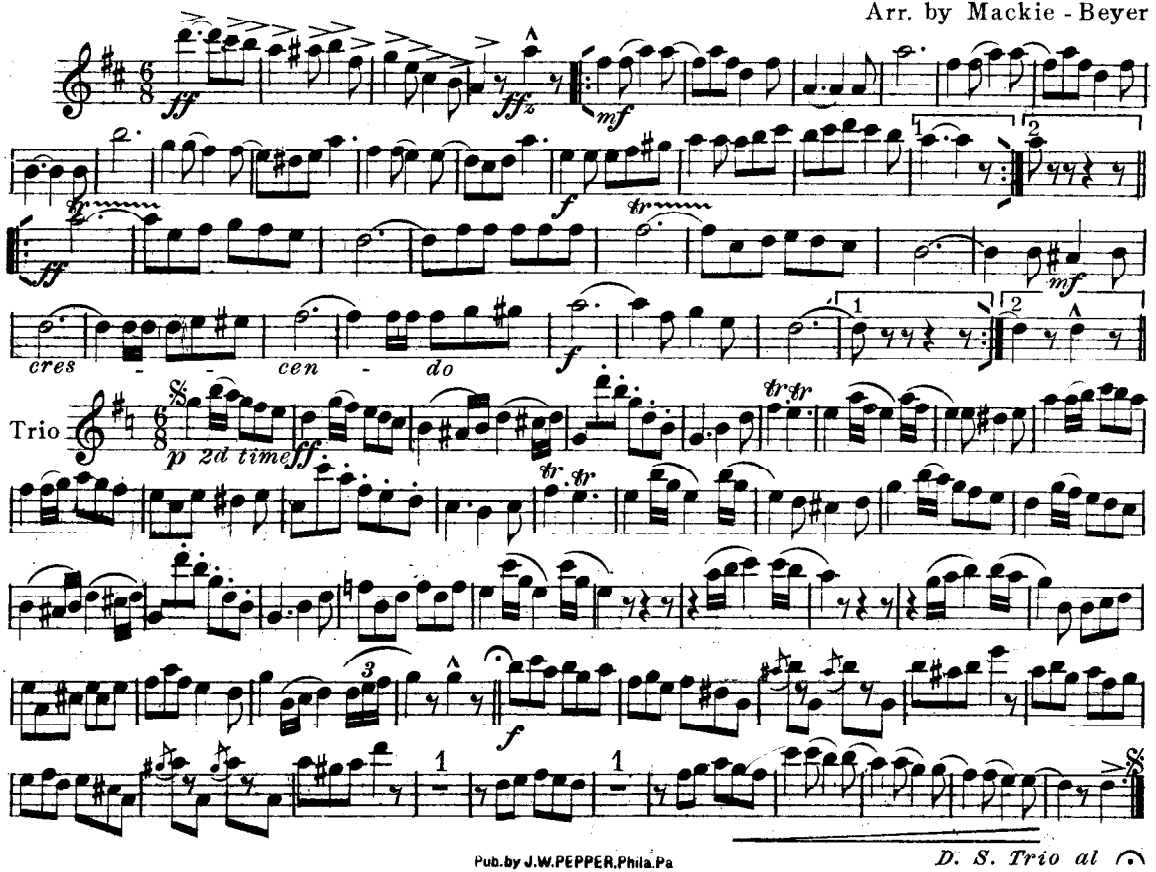

Pub. by J.W.PEPPER.Phila.Pa

Courtesy of the North Royalton (Ohio) Community Band Digital Library

1st B♭ CLARINET

Sword of Justice

MARCH

CHAS. B. PRICE

Arr. by Mackie-Beyer

ff ff⅌ mf f ff mf

cres - cen - do f

Trio

p 2d time ff f

D. S. Trio al

Pub. by J.W.PEPPER.Phila.Pa

Courtesy of the North Royalton (Ohio) Community Band Digital Library

Sword of Justice

MARCH

2d & 3rd B♭ CLARINETS

CHAS. B. PRICE
Arr. by Mackie - Beyer

ff ffz mf f ff mf

cres - - cen - do f

Trio

p 2d time ff f

D. S. Trio al

Courtesy of the North Royalton (Ohio) Community Band Digital Library

Sword of Justice

MARCH

BASSOON

CHAS. B. PRICE
Arr. by Mackie - Beyer

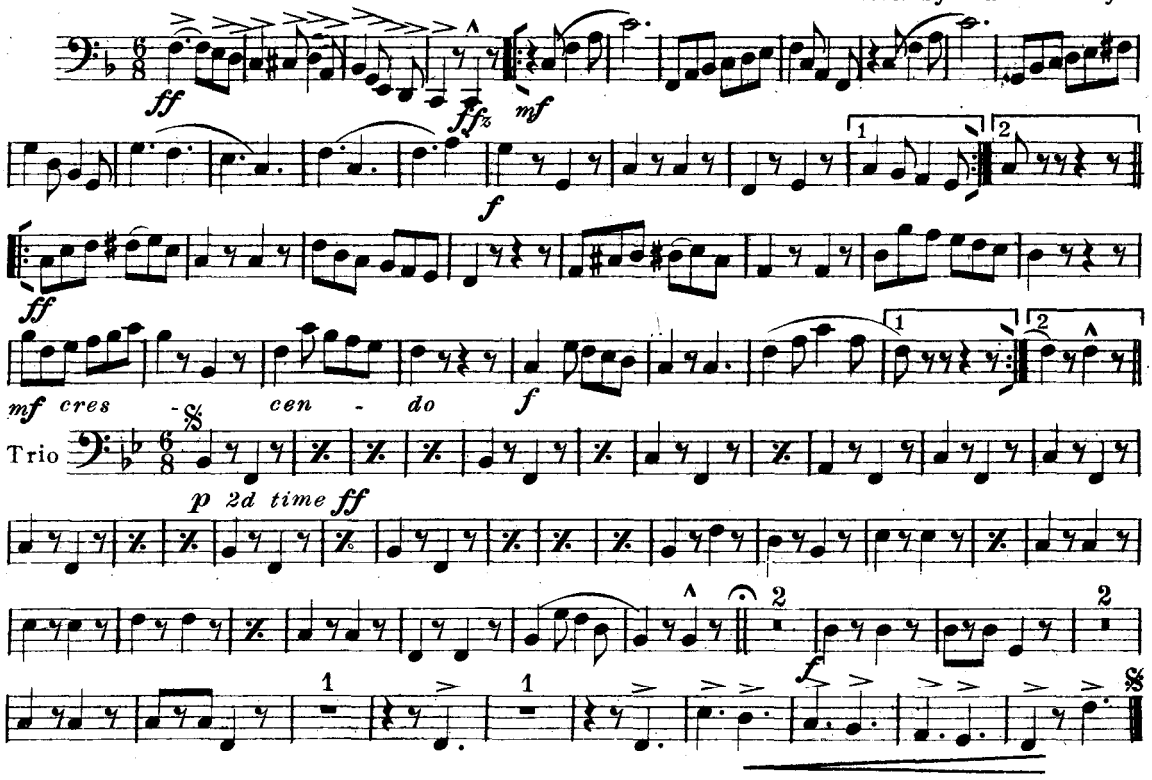

Pub. by J.W. PEPPER, Phila. Pa.

Courtesy of the North Royalton (Ohio) Community Band Digital Library

Sword of Justice

MARCH

SOPRANO SAXOPHONE

CHAS. B. PRICE
Arr. by Mackie - Beyer

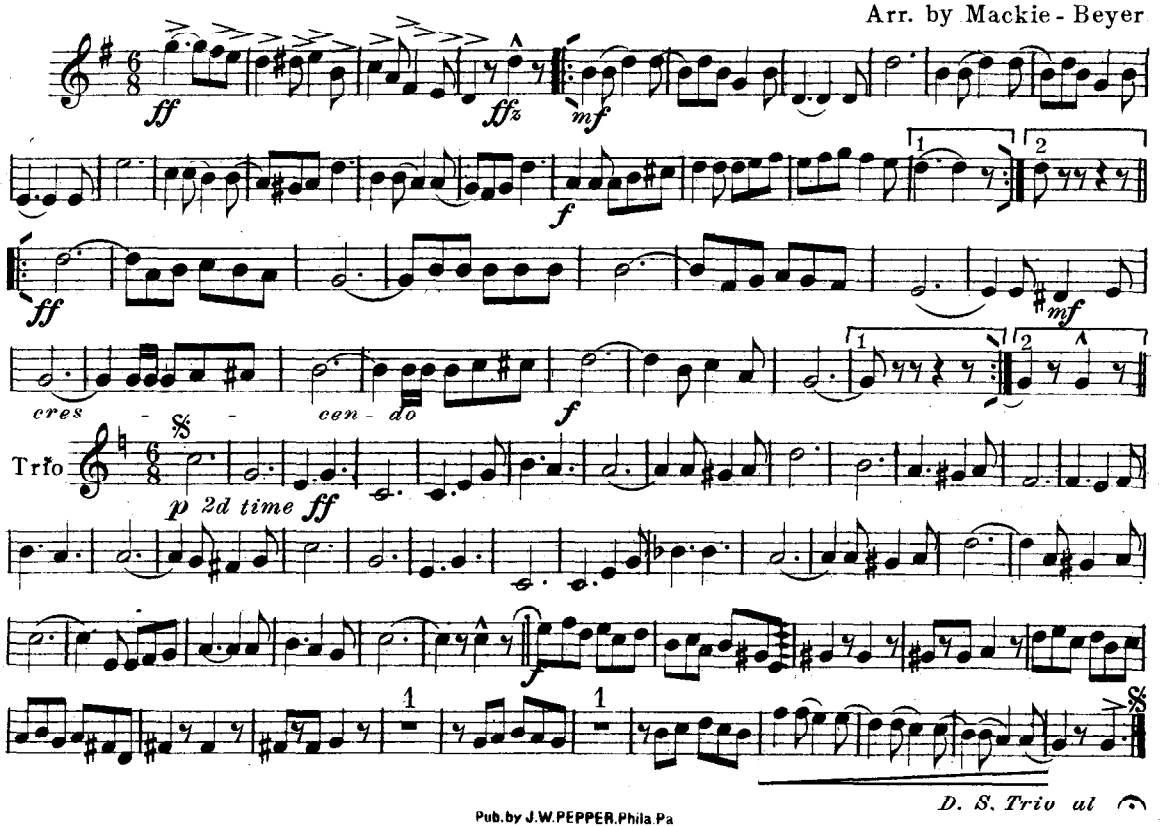

Pub. by J.W.PEPPER.Phila.Pa

Courtesy of the North Royalton (Ohio) Community Band Digital Library

Sword of Justice

MARCH

ALTO SAXOPHONE

CHAS. B. PRICE
Arr. by Mackie-Beyer

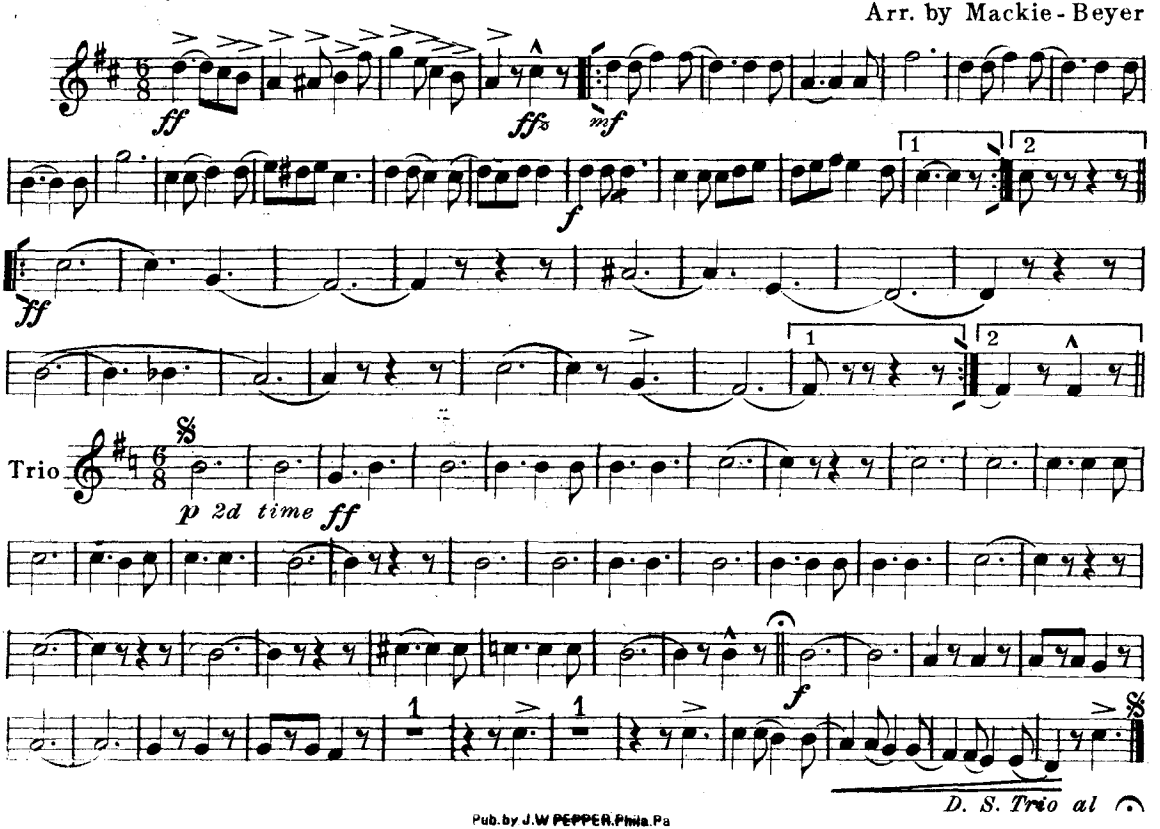

Pub. by J.W PEPPER. Phila. Pa

Courtesy of the North Royalton (Ohio) Community Band Digital Library

Sword of Justice

MARCH

E♭ CORNET

1368

CHAS. B. PRICE
Arr. by Mackie-Beyer

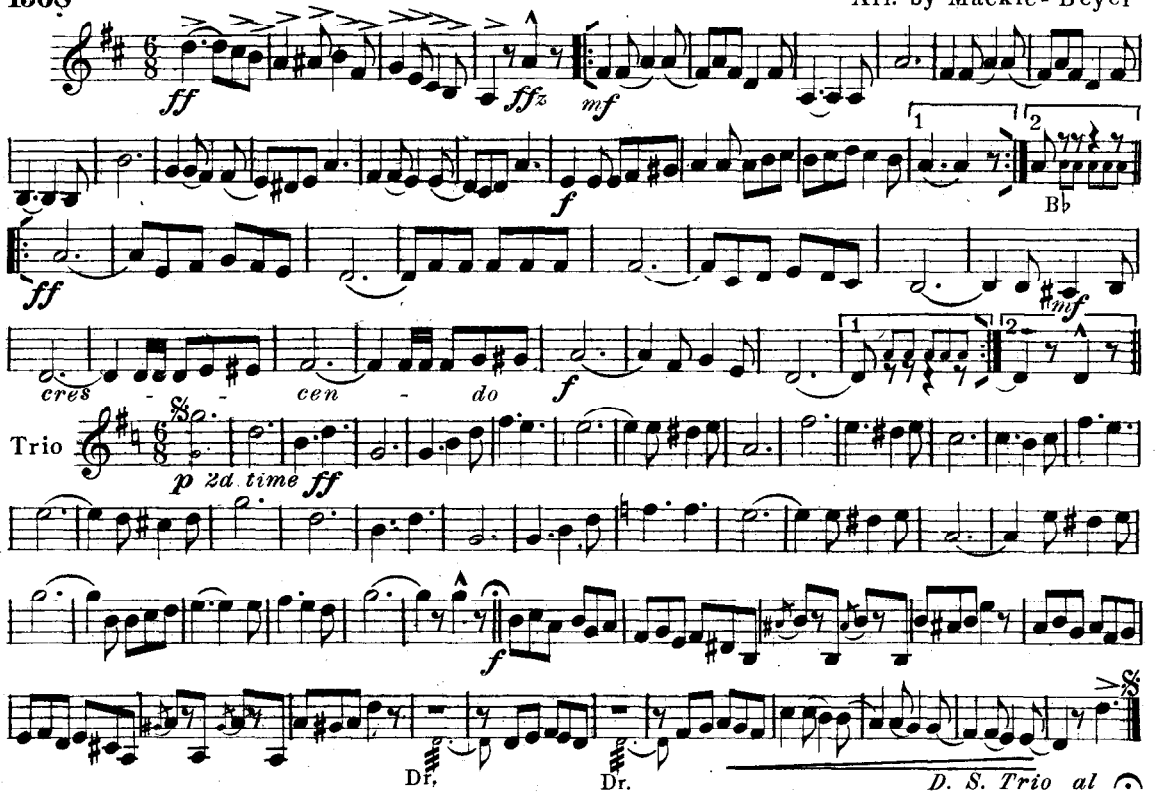

Copyright MDCCCCVII by J. W. Pepper
International Copyright Secured

Courtesy of the North Royalton (Ohio) Community Band Digital Library

Sword of Justice

MARCH

SOLO & 1st B♭ CORNETS
(Conductor)

1368

CHAS. B. PRICE
Arr. by Mackie - Beyer

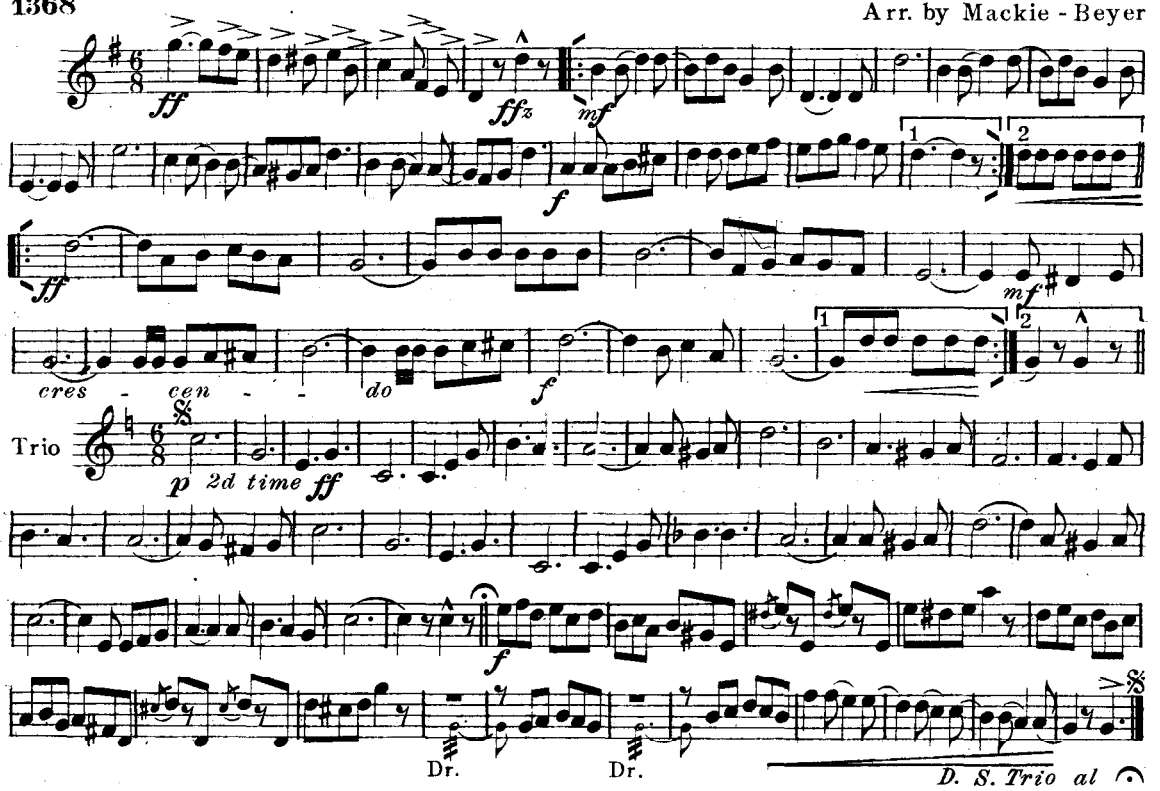

Courtesy of the North Royalton (Ohio) Community Band Digital Library

Sword of Justice

MARCH

2d & 3rd B♭ CORNETS

CHAS. B. PRICE
Arr. by Mackie - Beyer

ff *ffz* *mf* *f* *ff* *mf* *cres* *f* *cen - do*

Trio

p 2d time *ff* *f*

D. S. Trio al

Pub. by J.W. PEPPER, Phila. Pa

Courtesy of the North Royalton (Ohio) Community Band Digital Library

SOLO E♭ ALTO
or HORN

Sword of Justice

MARCH

CHAS. B. PRICE
Arr. by Mackie-Beyer

ff ffz mf f ff mf cres - cen - do f

Trio p 2d time ff f

D. S. Trio al

Pub. by J.W.PEPPER.Phila Pa

Courtesy of the North Royalton (Ohio) Community Band Digital Library

1st E♭ ALTO
or HORN

Sword of Justice

MARCH

CHAS. B. PRICE
Arr. by Mackie - Beyer

ff ffz mf f ff mf cres - cen - do f

Trio

p 2d time ff f

D. S. Trio al

Pub. by J.W.PEPPER.Phila.Pa

Courtesy of the North Royalton (Ohio) Community Band Digital Library

Technical Journal

Sword of Justice

MARCH

2d & 3rd E♭ ALTO
or HORNS

CHAS. B. PRICE
Arr. by Mackie - Beyer

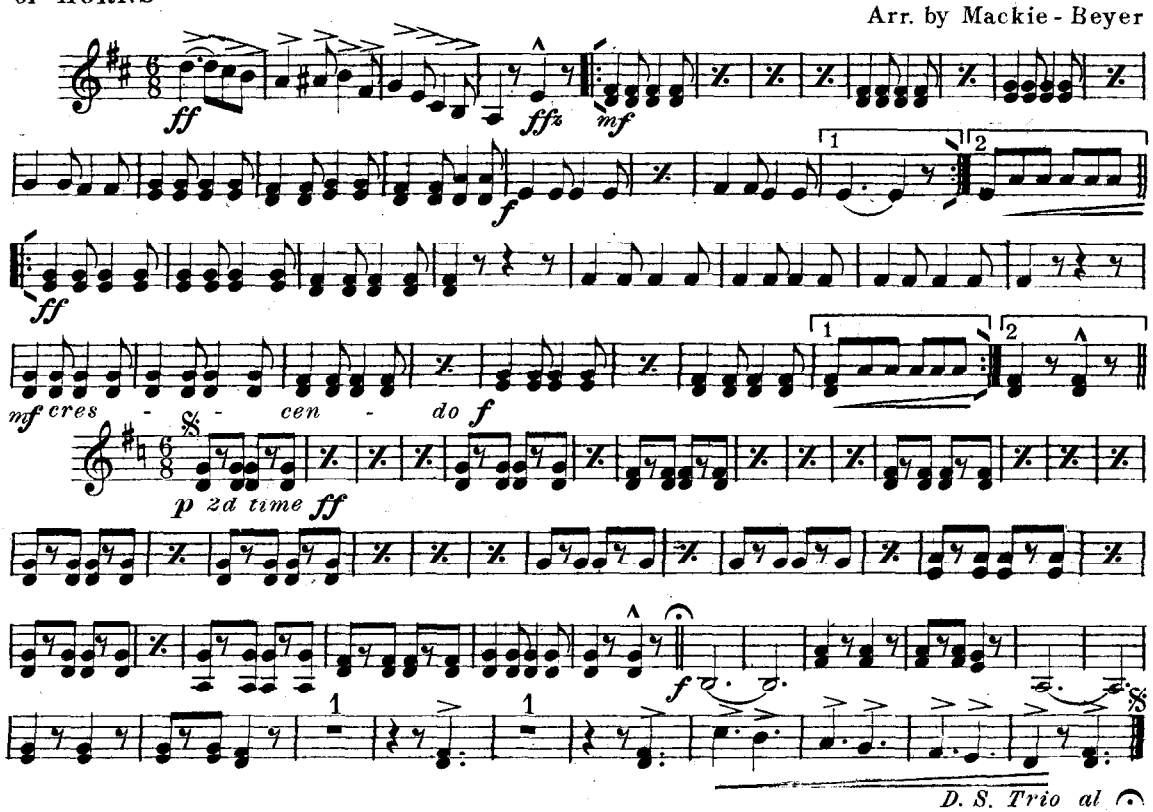

Courtesy of the North Royalton (Ohio) Community Band Digital Library

20th Century Journal

Sword of Justice

MARCH

CHAS. B. PRICE
Arr. by Mackie - Beyer

1st B♭ TENOR
or TROMBONE

ff *ffz* *mf* *f* *ff* *mf* *cres* - *cen* - *do* *f*

Trio

p *2d time* *ff* *f*

D. S. Trio al 𝄐

Pub. by J.W.PEPPER.Phila.Pa

Courtesy of the North Royalton (Ohio) Community Band Digital Library

Sword of Justice

MARCH

2d B♭ TENOR
or TROMBONE

CHAS. B. PRICE
Arr. by Mackie - Beyer

ff *ff* *mf* *f* *ff*

mf *cres - cen - do* *f*

Trio

p 2d time *ff* *f*

D. S. Trio al

Pub. by J.W. PEPPER. Phila. Pa

Courtesy of the North Royalton (Ohio) Community Band Digital Library

Sword of Justice

MARCH

1st TROMBONE

CHAS. B. PRICE

Arr. by Mackie-Beyer

ff ff mf f ff mf cres - cen - do f

Trio

p 2d time ff f

D. S. Trio al

Pub. by J.W.PEPPER Phila Pa

Courtesy of the North Royalton (Ohio) Community Band Digital Library

Sword of Justice

MARCH

2d TROMBONE

CHAS. B. PRICE
Arr. by Mackie-Beyer

ff ffz mf f ff mf cres - cen - do - f

Trio

p 2d time ff f

D. S. Trio al

Pub. by J.W. PEPPER, Phila. Pa

Courtesy of the North Royalton (Ohio) Community Band Digital Library

B♭ BASS or
3rd TROMBONE

Sword of Justice

MARCH

CHAS. B. PRICE
Arr. by Mackie - Beyer

ff ffz mf f ff mf cres - - cen - do f

Trio

p 2d time ff f

D. S. Trio al

Courtesy of the North Royalton (Ohio) Community Band Digital Library

Sword of Justice

MARCH

BARITONE

CHAS. B. PRICE
Arr. by Mackie - Beyer

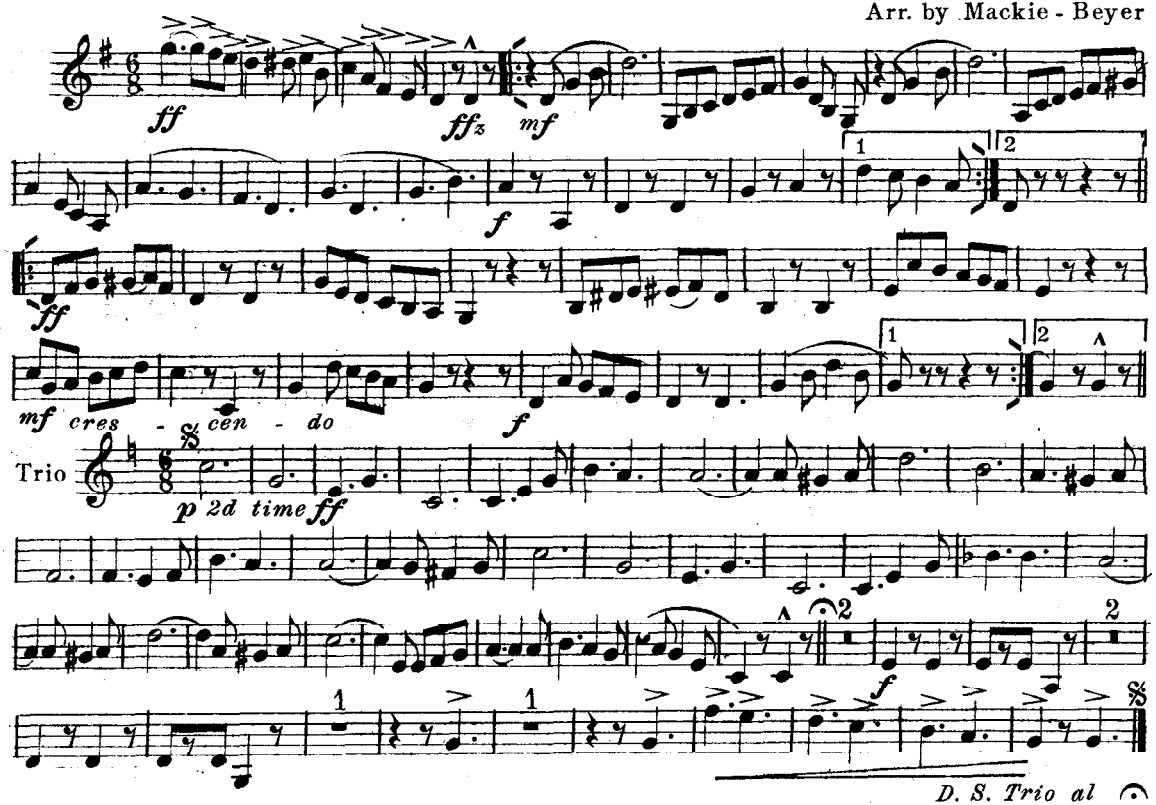

Pub. by J.W.PEPPER.Phila.Pa

Courtesy of the North Royalton (Ohio) Community Band Digital Library

Sword of Justice

MARCH

BARITONE

CHAS. B. PRICE

Arr. by Mackie - Beyer

ff *ffz* *mf* *f* *ff* *mf* *cres - cen - do* *f*

Trio

p 2d time *ff* *f*

D. S. Trio al

Courtesy of the North Royalton (Ohio) Community Band Digital Library

Sword of Justice

MARCH

E♭ BASSES

CHAS. B. PRICE
Arr. by Mackie - Beyer

ff *ffz* *mf* *f*

ff *mf* *cres - cen - do* *f*

Trio

p *2d time* *ff* *f*

D. S. Trio al

Pub. by H. DEPPER Phila Pa

Courtesy of the North Royalton (Ohio) Community Band Digital Library

B♭ BASS or
3rd TROMBONE

Sword of Justice

MARCH

CHAS. B. PRICE
Arr. by Mackie - Beyer

ff ffz mf f ff mf cres - - cen - do f

Trio

p 2d time ff f

D. S. Trio al

Courtesy of the North Royalton (Ohio) Community Band Digital Library

Sword of Justice

MARCH

B♭ BASS or
3rd TROMBONE

CHAS. B. PRICE
Arr. by Mackie - Beyer

ff *ffz* *mf* *f* *ff* *mf* *cres - cen - do* *f*

Trio *p* 2d time *ff* *f*

D. S. Trio al

Pub. by J.W.PEPPER.Phila.Pa

Courtesy of the North Royalton (Ohio) Community Band Digital Library

20th Century Journal

Sword of Justice

MARCH

DRUMS

CHAS. B. PRICE
Arr. by Mackie-Beyer

ff ffz mf f ff mf cres cen - do f

Trio

p 2d time ff

Cym. with B.D. stick f both Cym.

Solo Solo

D. S. Trio al

Pub. by J.W. PEPPER, Phila. Pa