"Tales from the Vienna Woods"

PICCOLO.

Waltz.

JOH. STRAUSS.

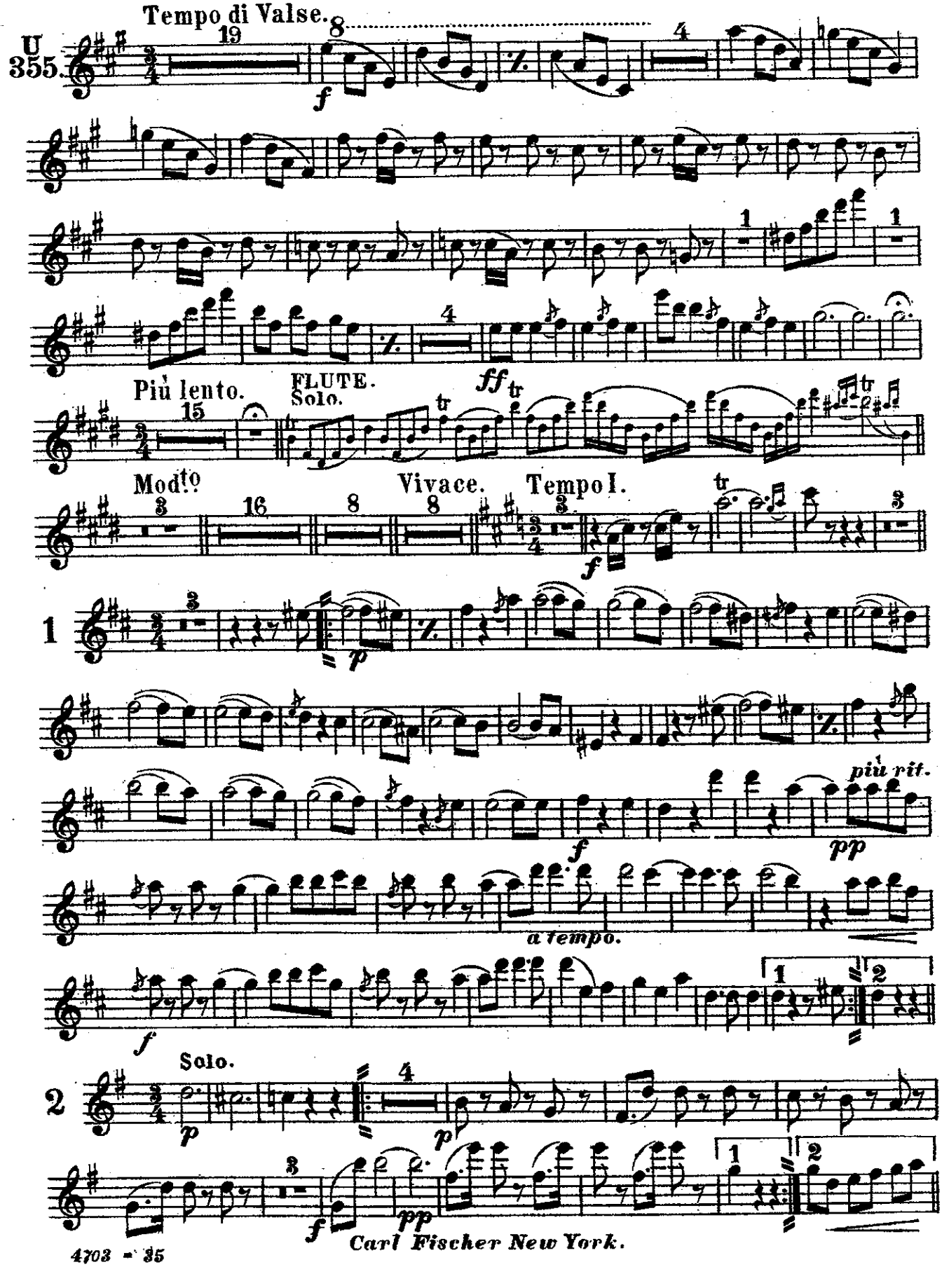

4703 - 35
Carl Fischer New York.

PICCOLO.

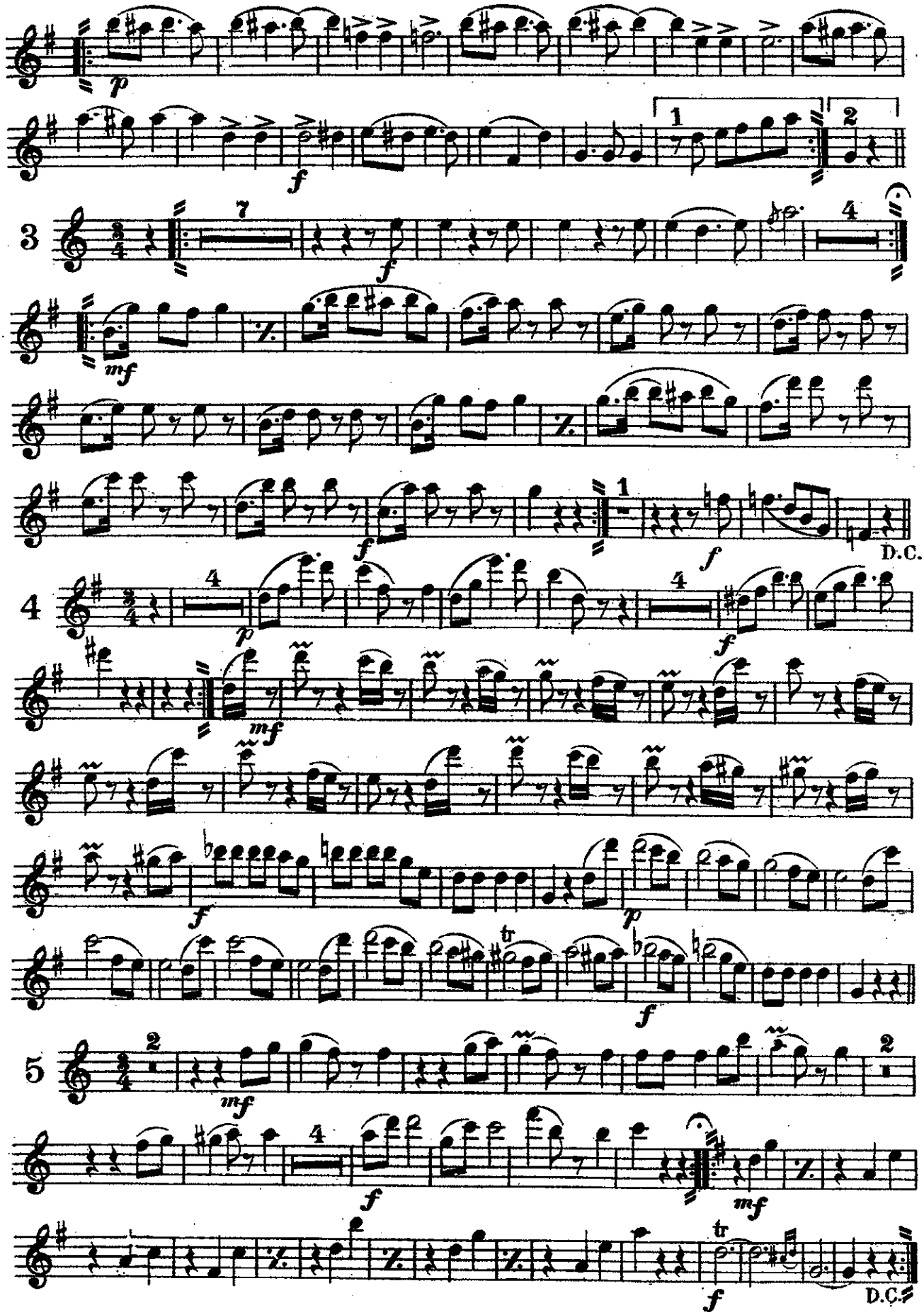

PICCOLO.

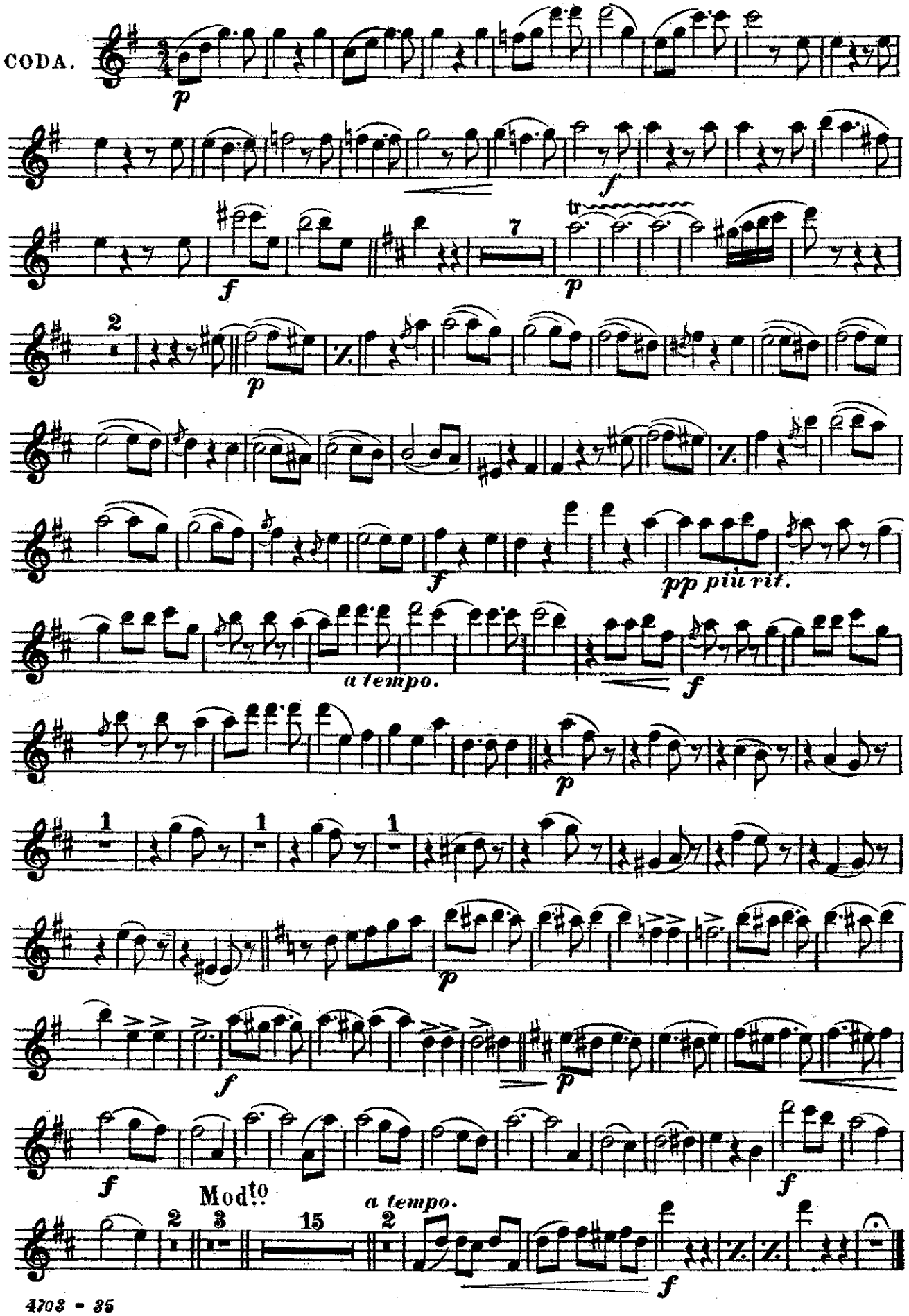
CODA.
p
f
tr
7
p
2
p
f
pp più rit.
a tempo.
f
p
1
1
1
p
f
p
f
f
Mod.to
2
3
15
a tempo.
2
f

C Flute

Tales from the Vienna Woods

WALTZ

Johann Strauss, Op. 325
arr. by F.H. Greissinger

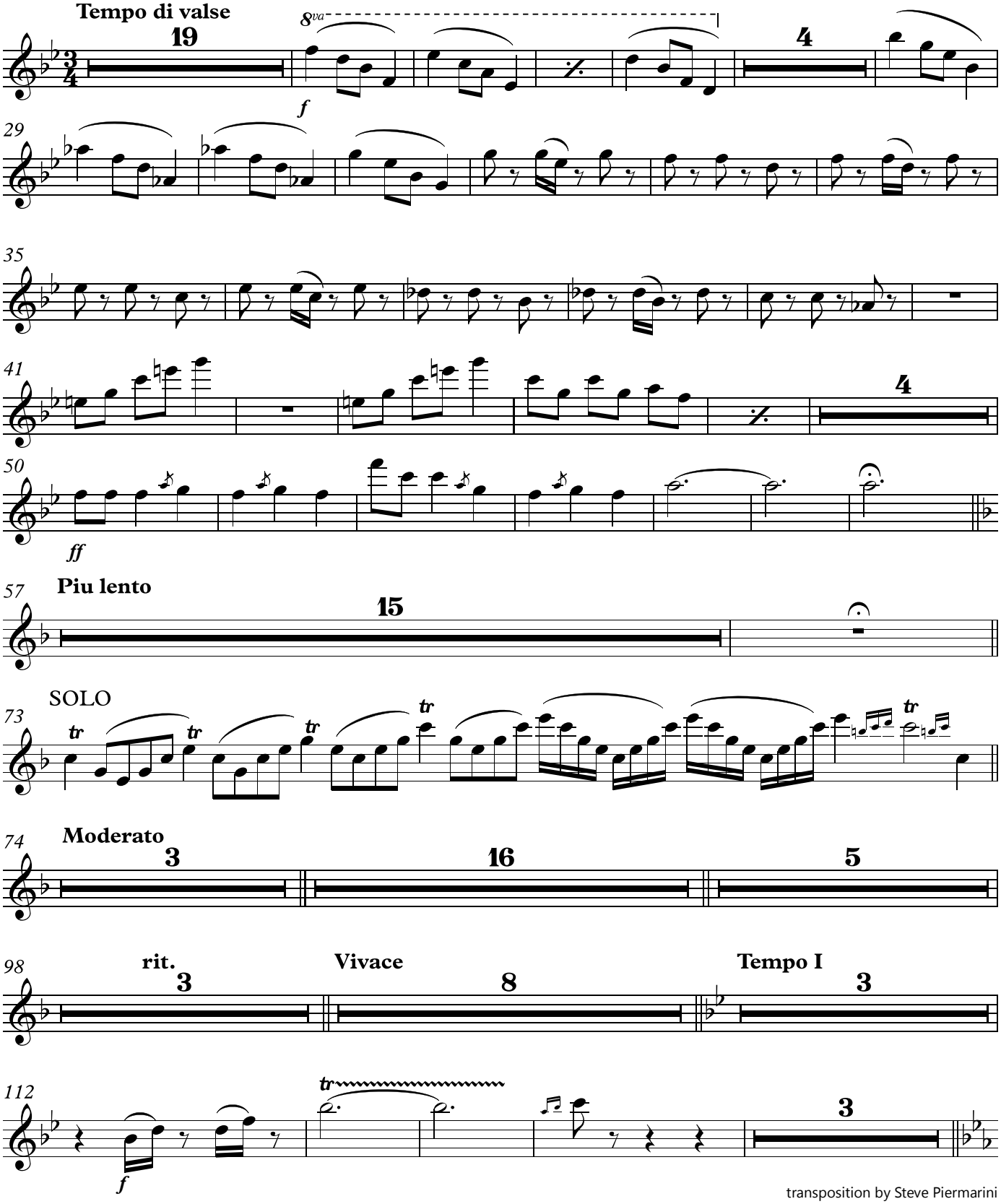

transposition by Steve Piermarini

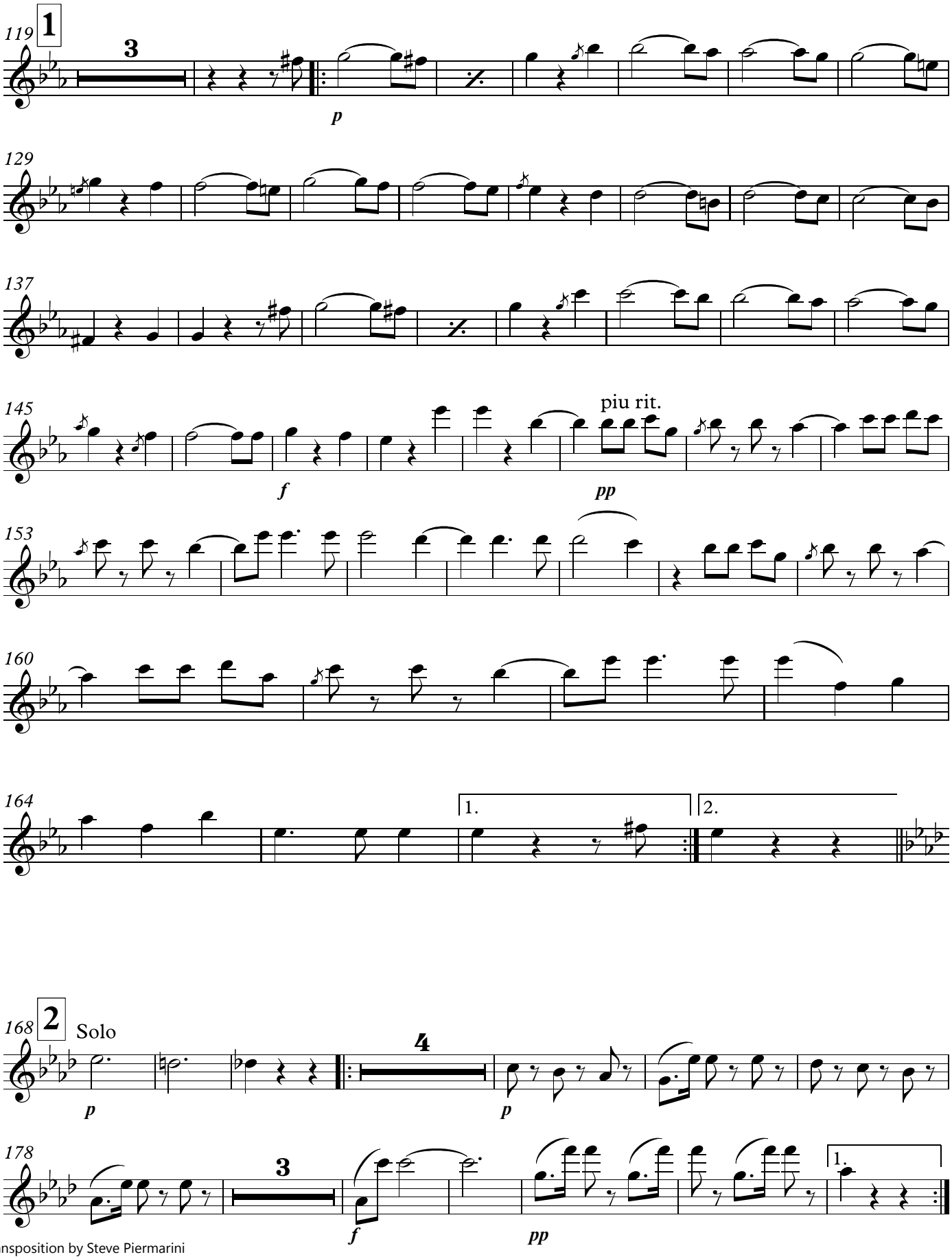

transposition by Steve Piermarini

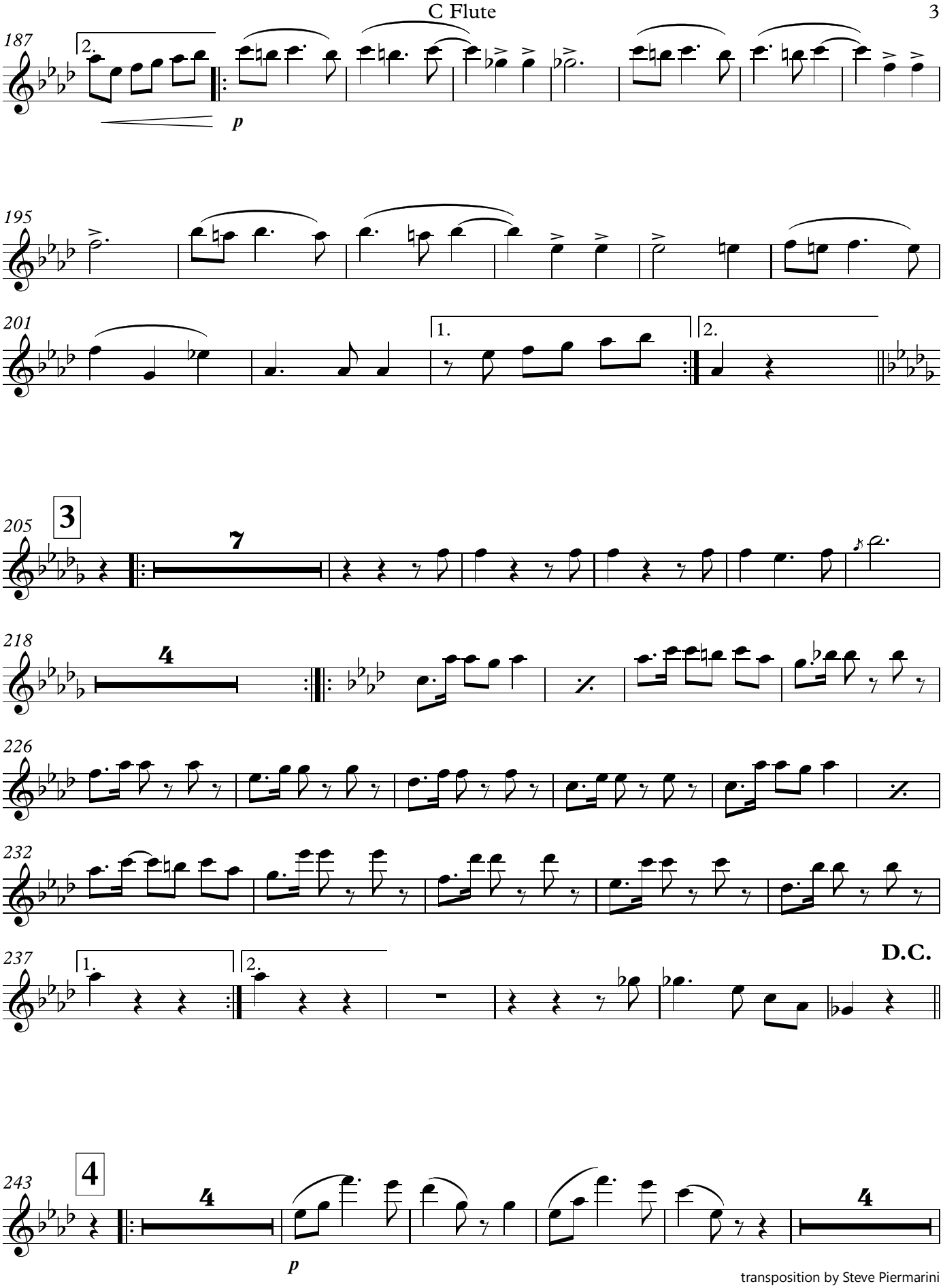

transposition by Steve Piermarini

C Flute

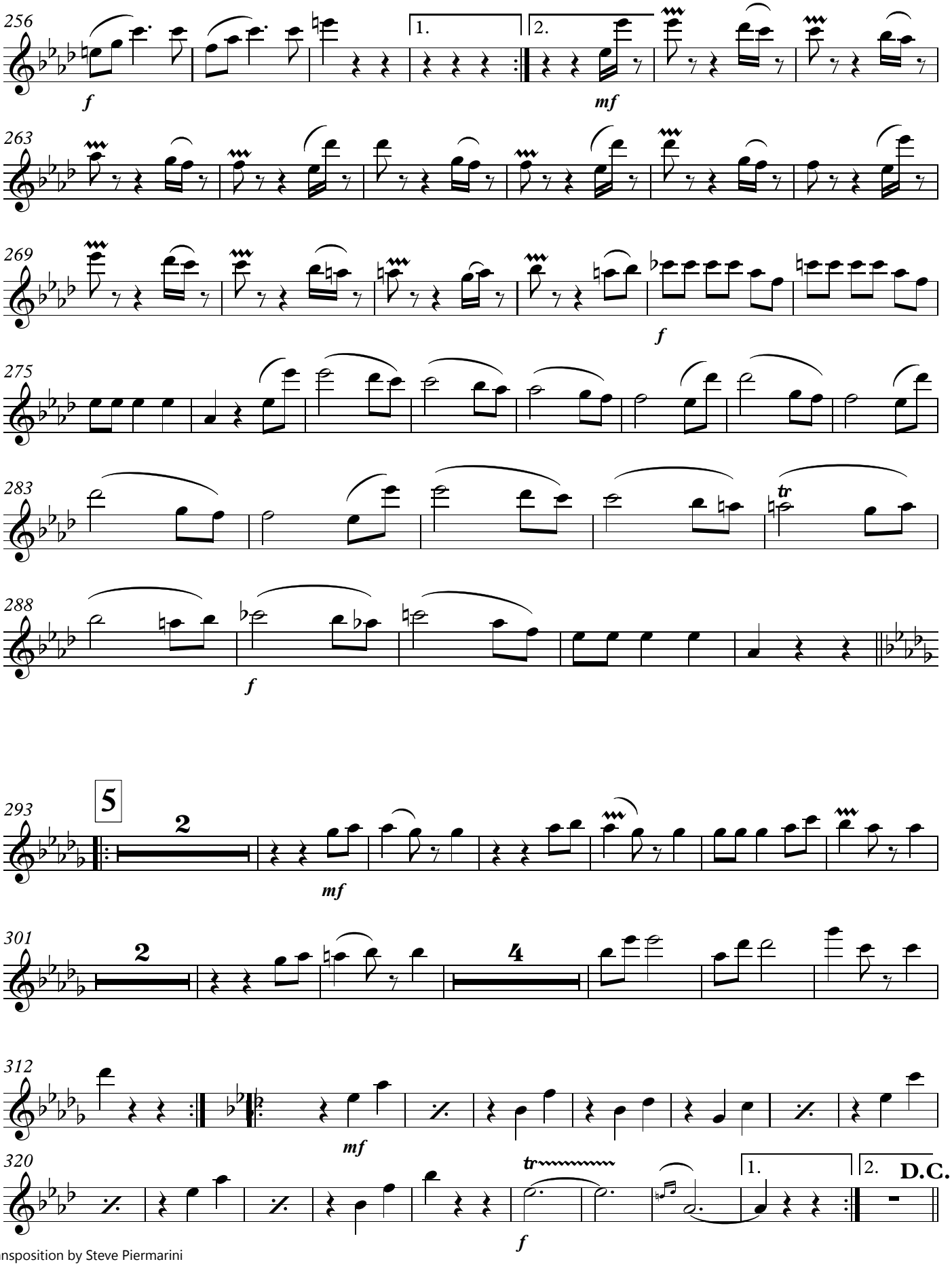

transposition by Steve Piermarini

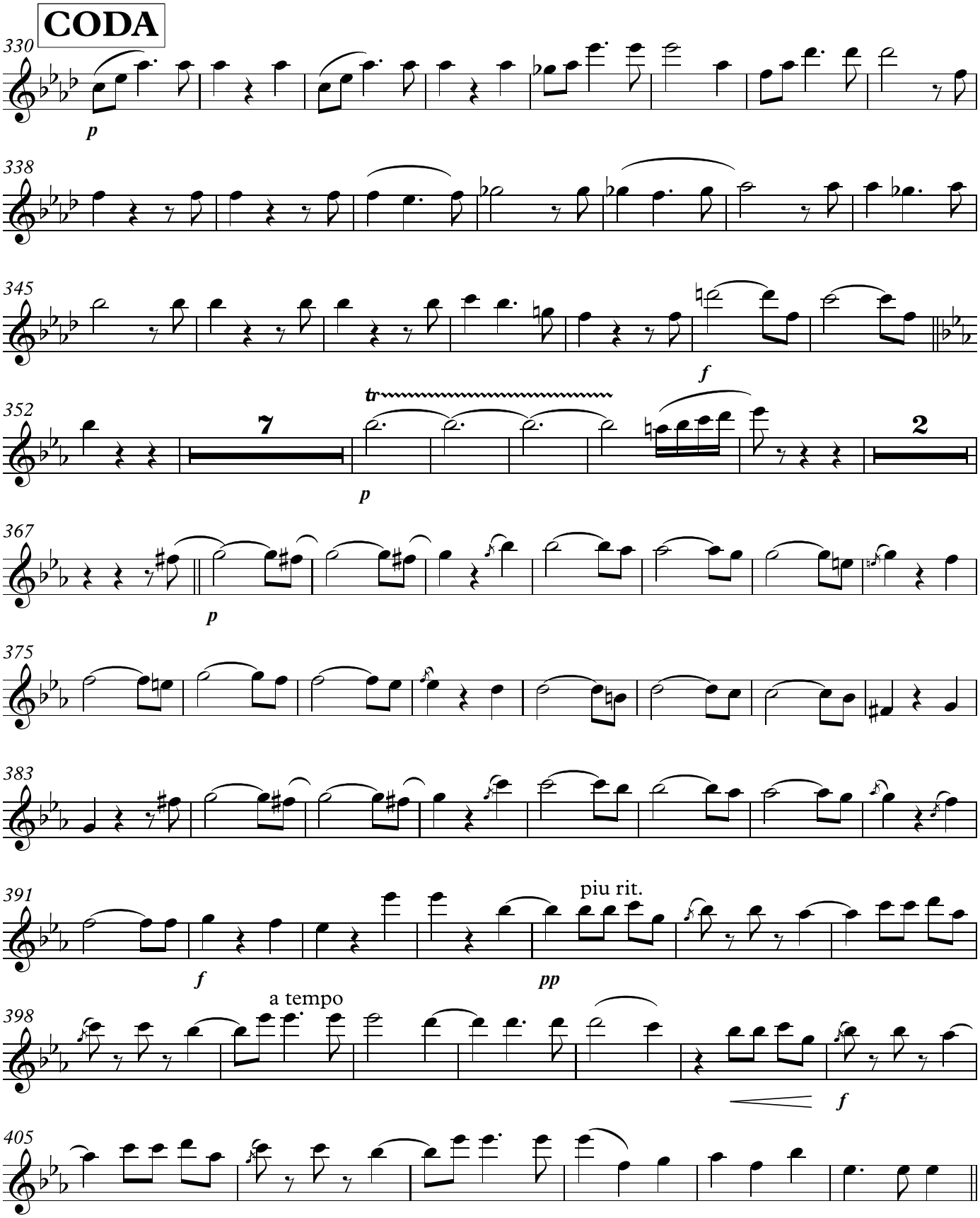

V.S.

transposition by Steve Piermarini

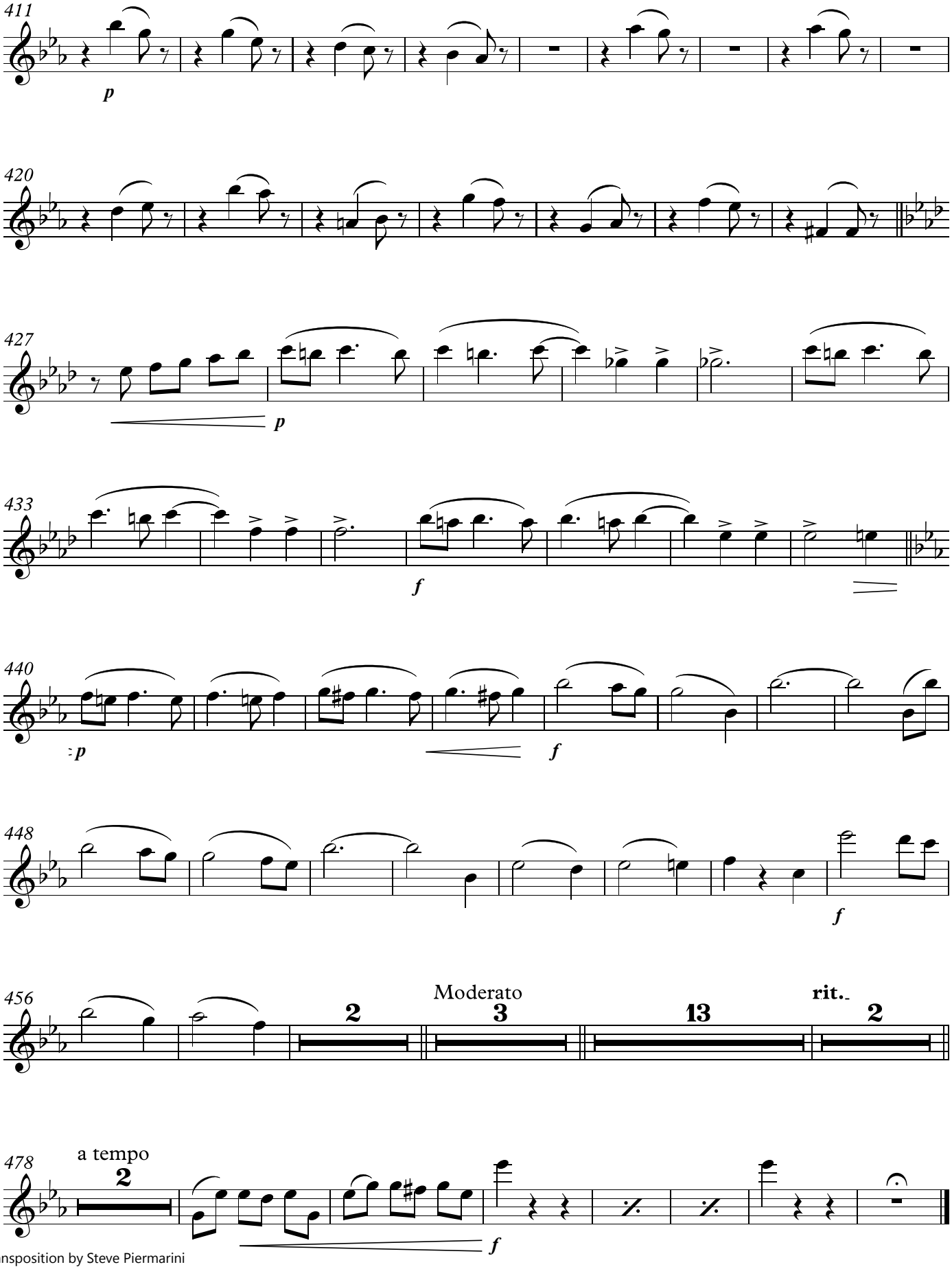

transposition by Steve Piermarini

"Tales from the Vienna Woods"

OBOE.

Waltz.

JOH. STRAUSS.

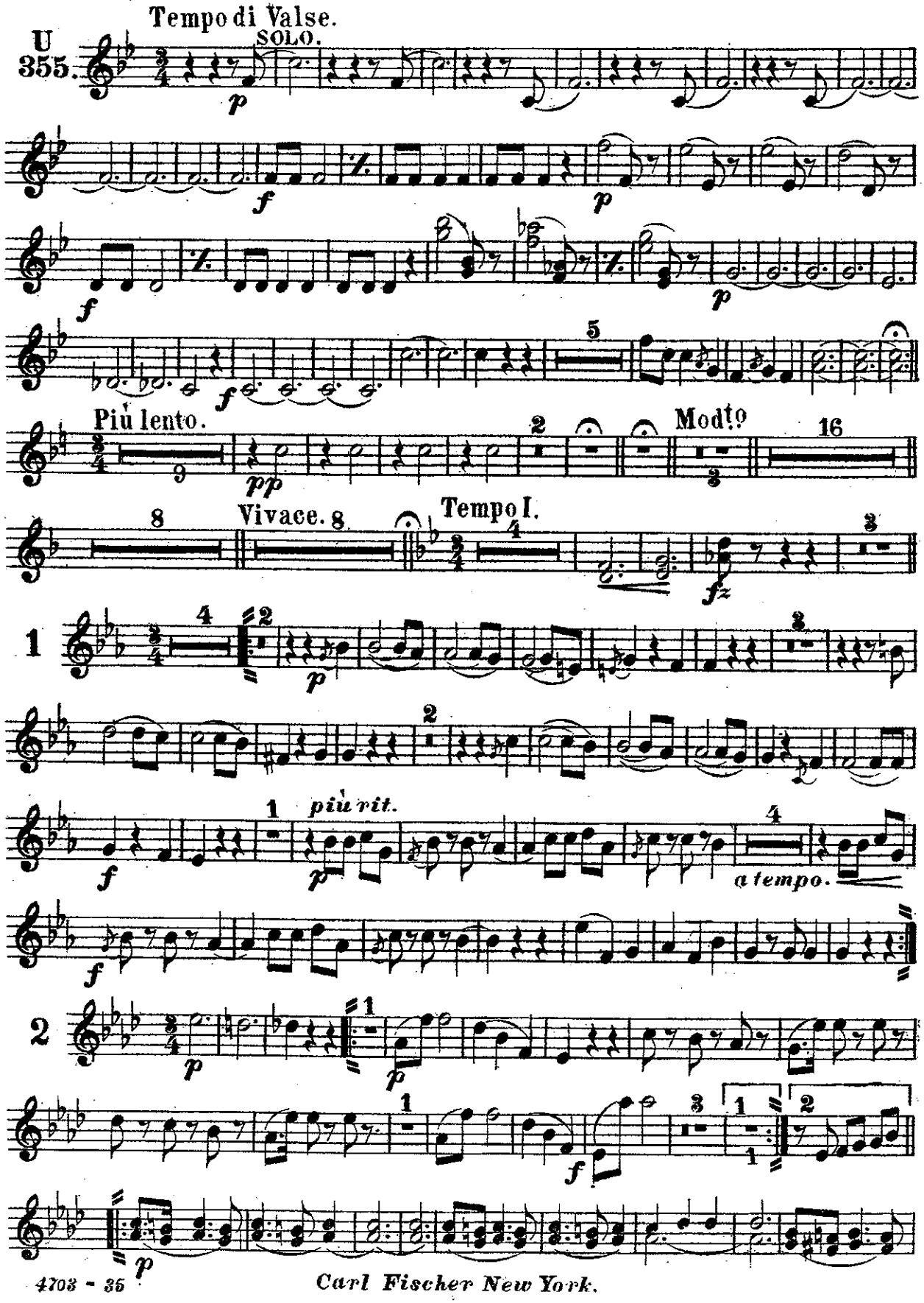

Carl Fischer New York.

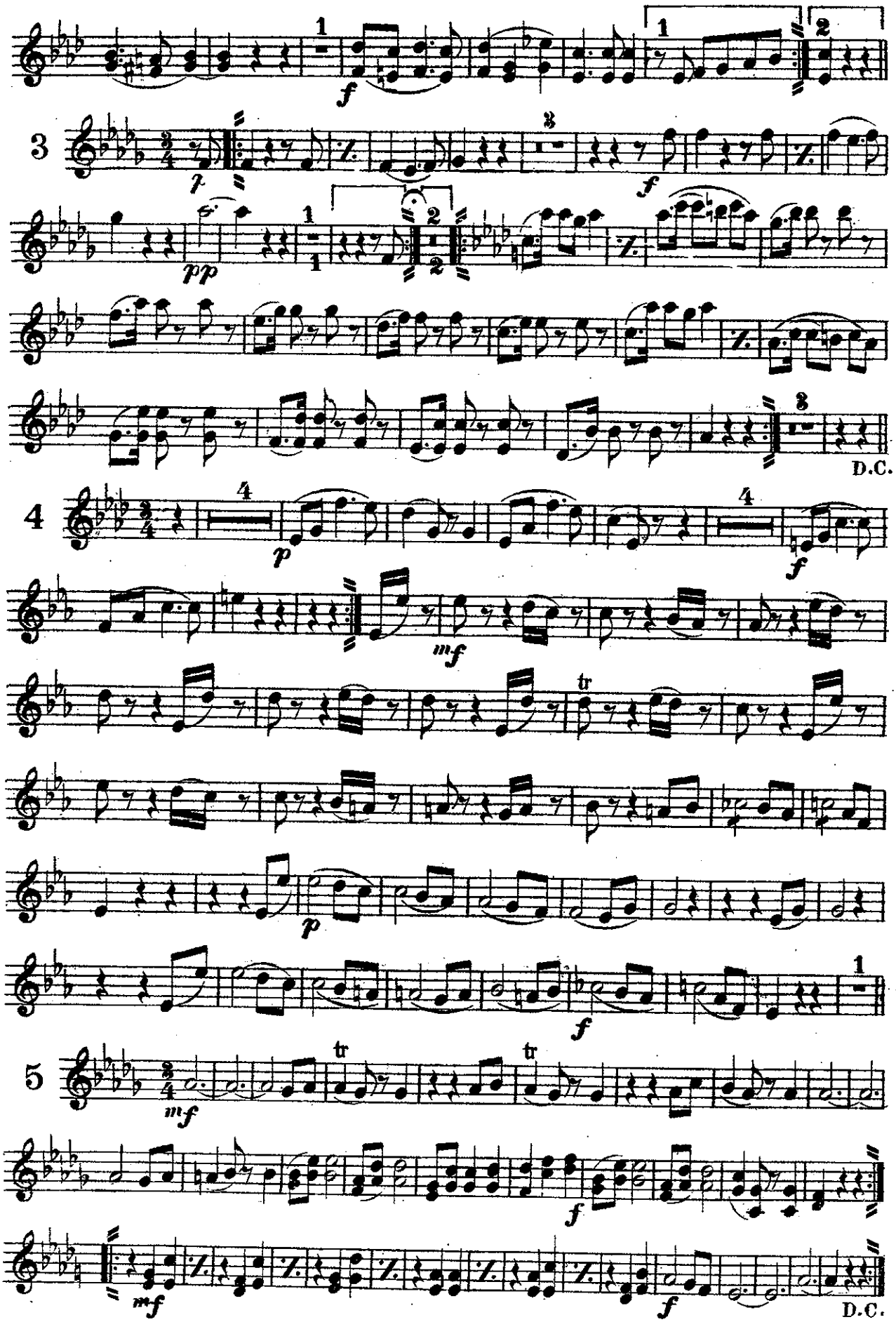
1
f
1
2
3
p
3
f
pp
1
1
2
2
3
D.C.
4
p
4
f
mf
tr
p
f
1
5
mf
tr
tr
f
mf
f
D.C.

OBOE.

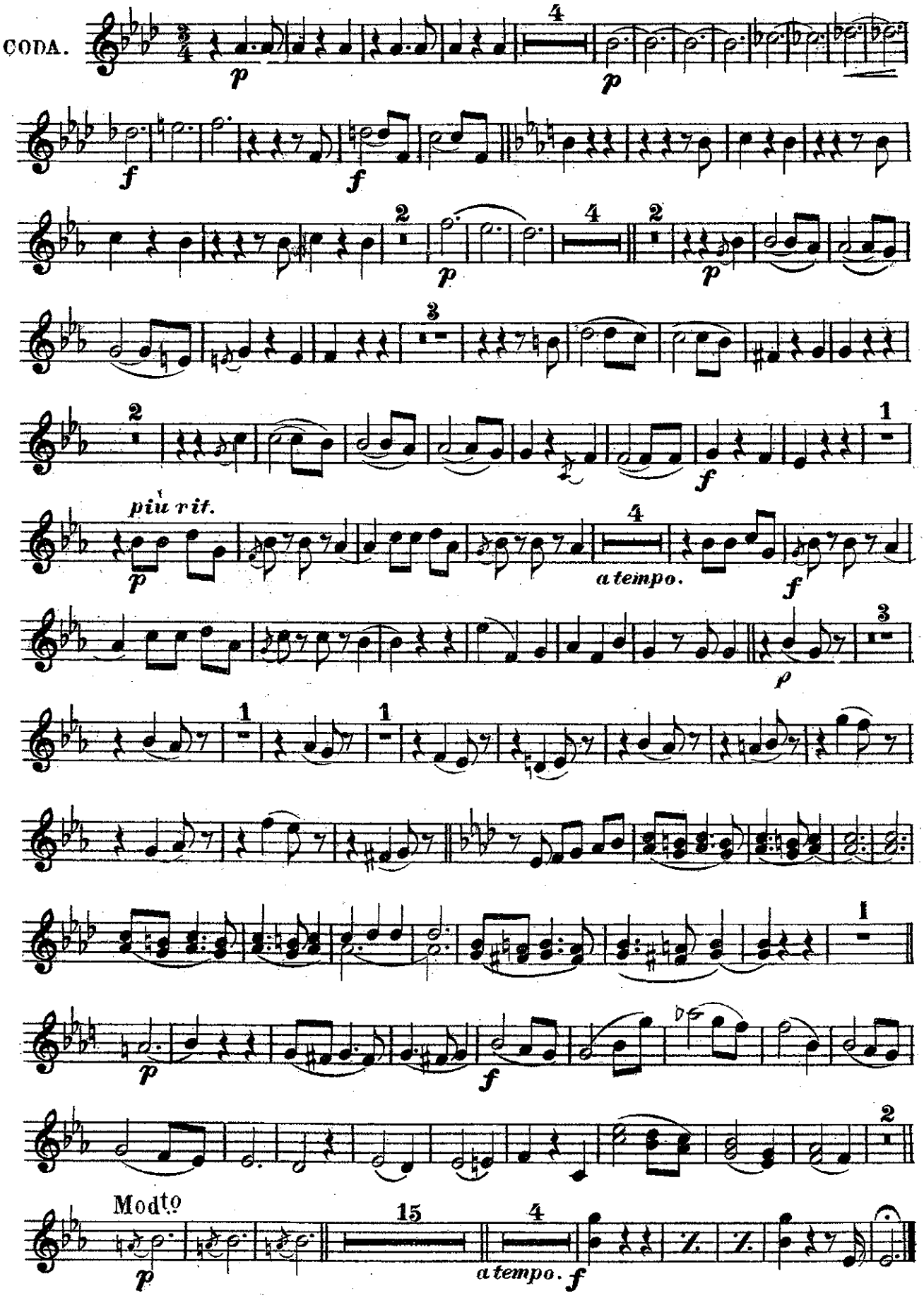
CODA.
p
4
p
f
f
2
p
4
2
p
3
2
f
1
più rit.
p
4
a tempo.
f
3
p
1
1
1
p
f
2
Mod.to
p
15
4
a tempo.
f

"Tales from the Vienna Woods"

BASSOONS.

Waltz.

JOH. STRAUSS.

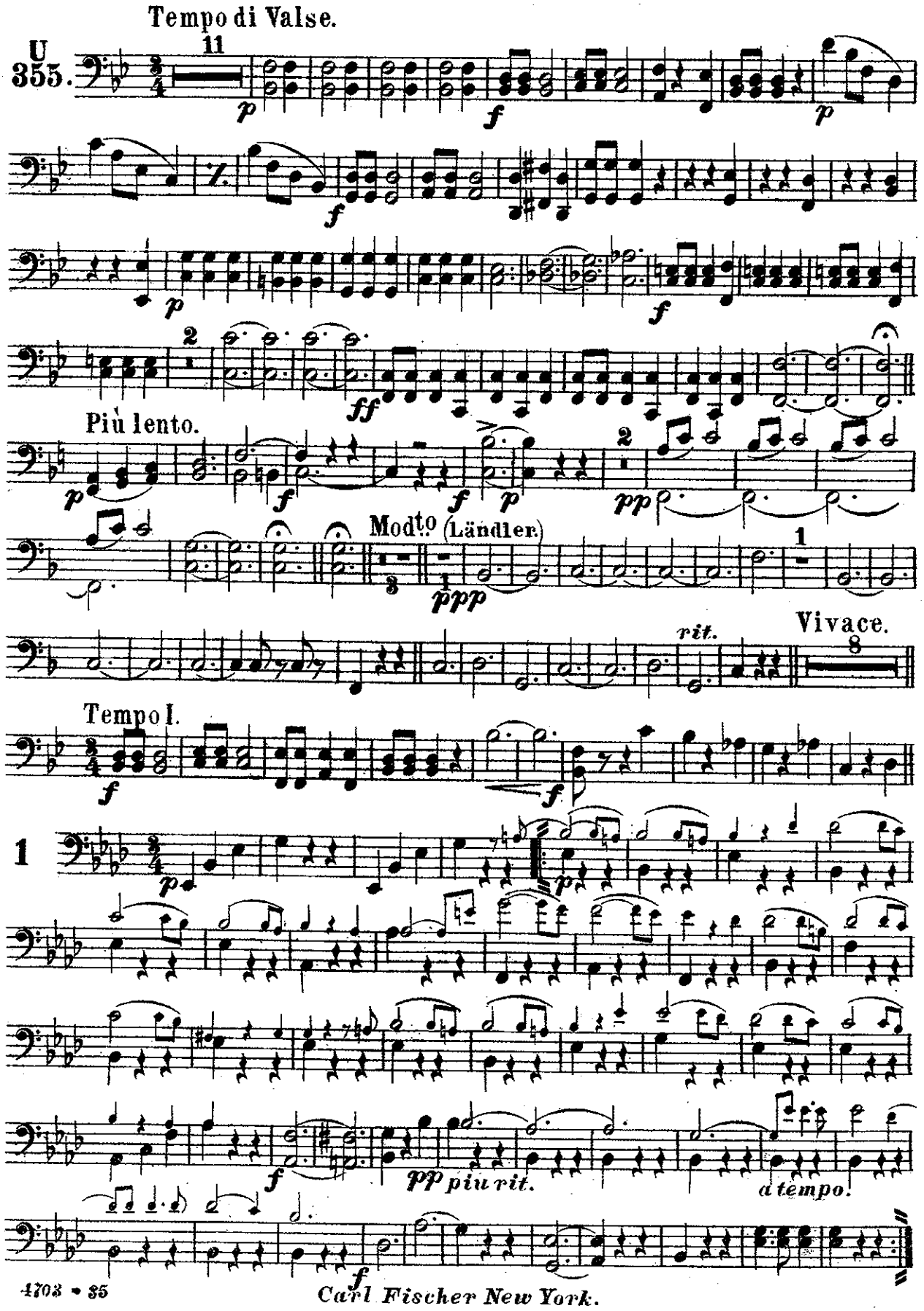

Carl Fischer New York.

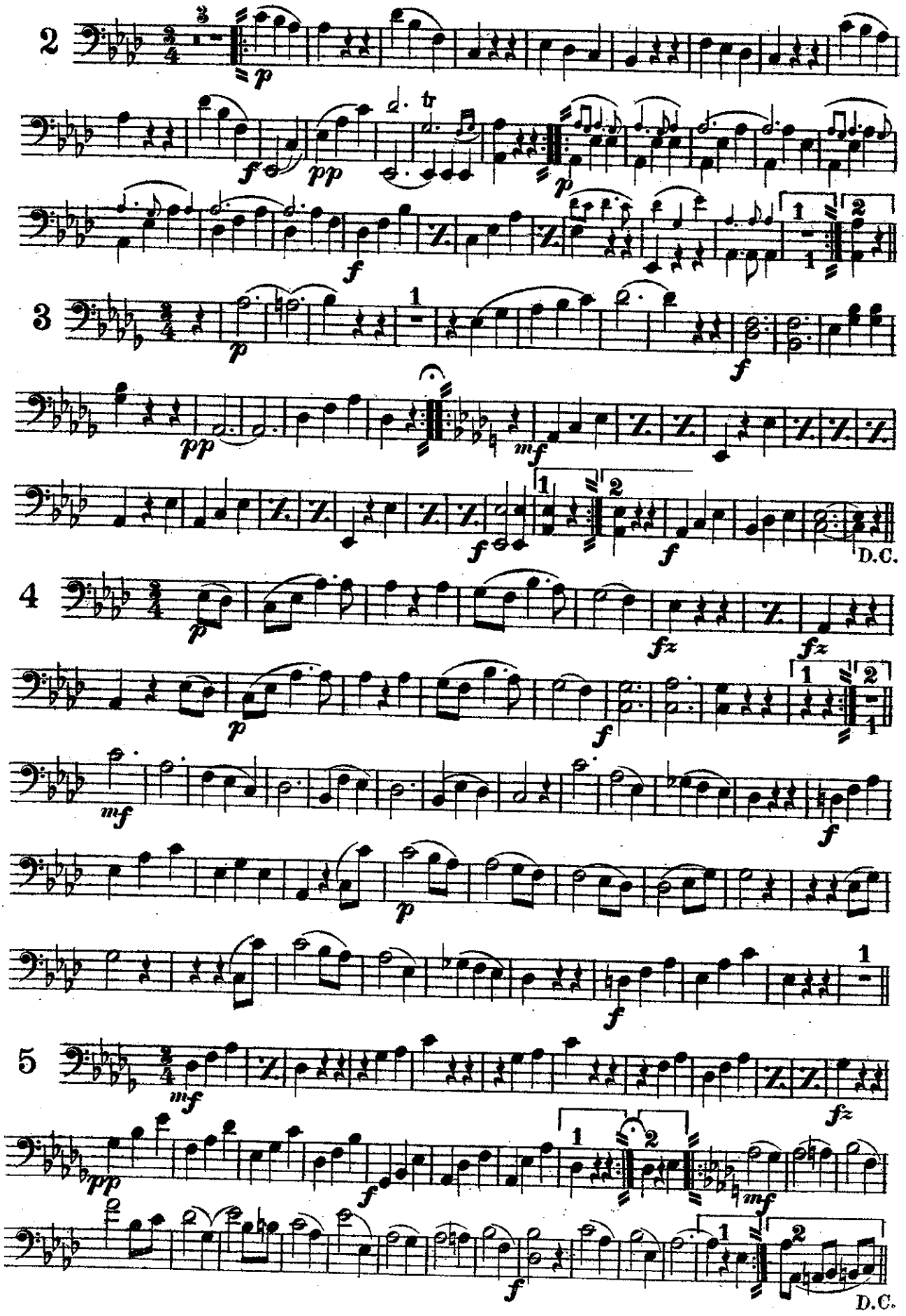
2
3
4
5
D.C.
D.C.

BASSOONS.

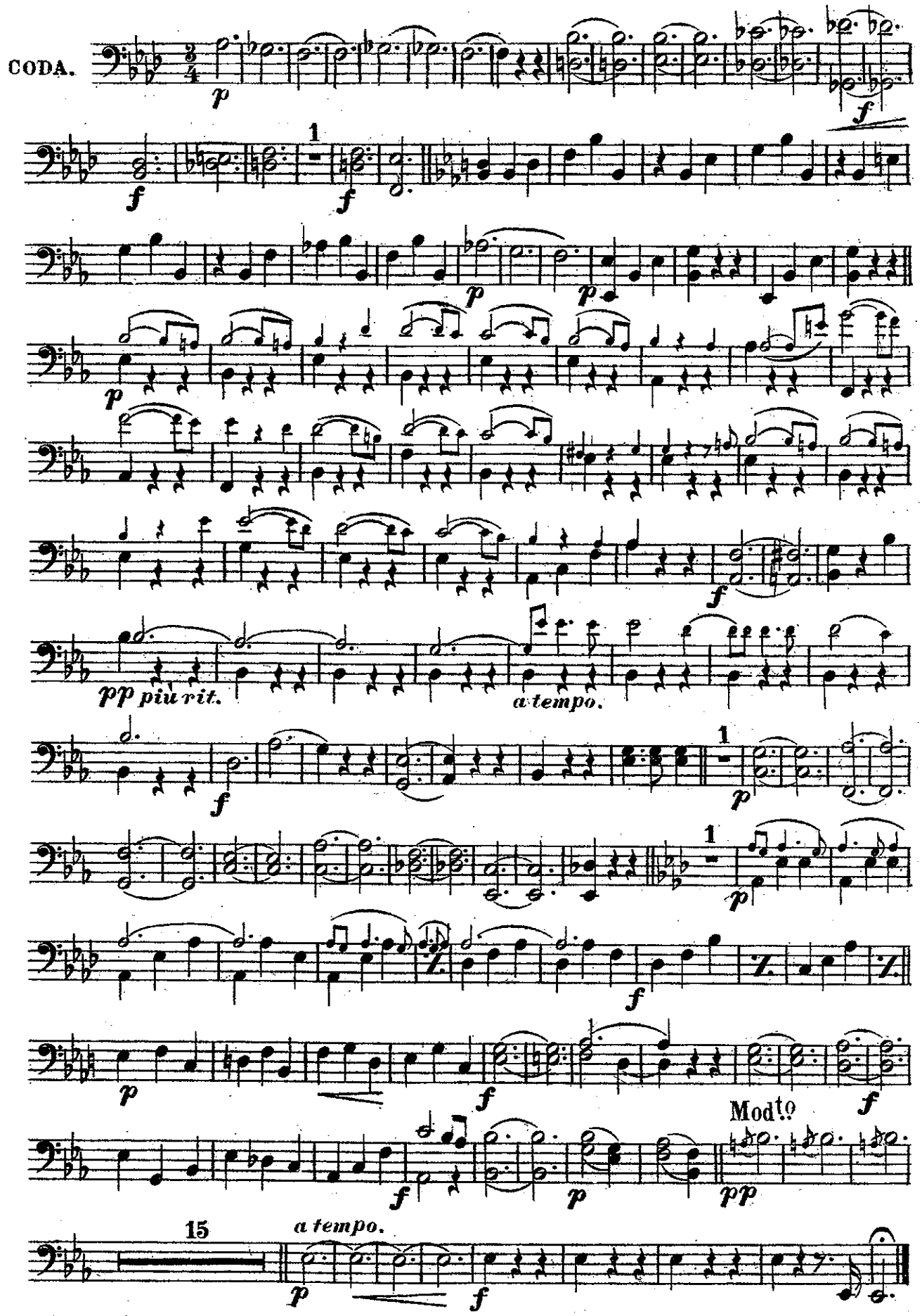
CODA.
p
f
1
f
f
p
p
p
f
pp più rit.
a tempo.
f
1
p
1
p
f
p
f
f
f
p
Mod.to
pp
15
a tempo.
p
f

"Tales from the Vienna Woods"

E♭ CLARINET.

Waltz.

JOH. STRAUSS

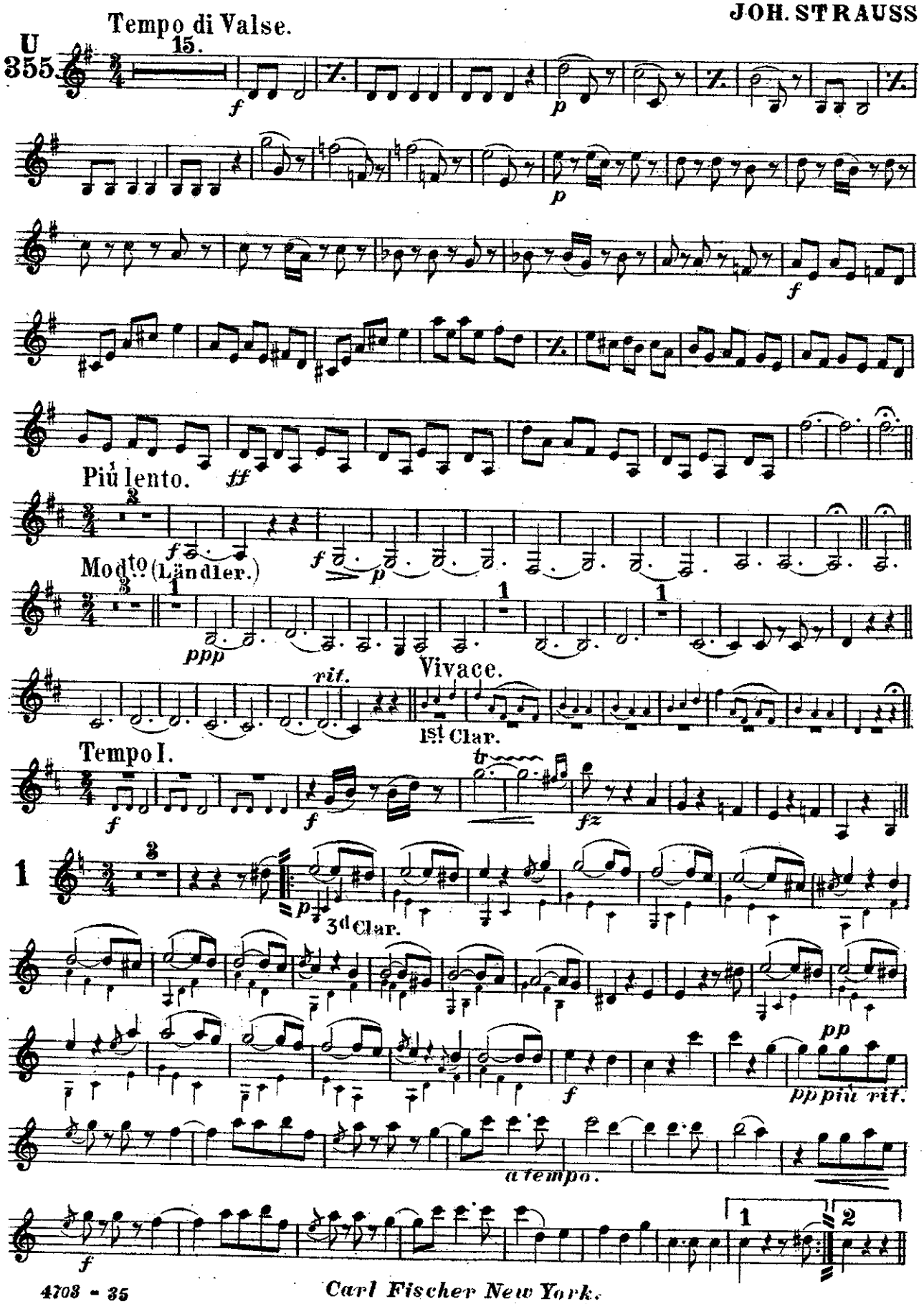

Carl Fischer New York.

E♭ CLARINET.

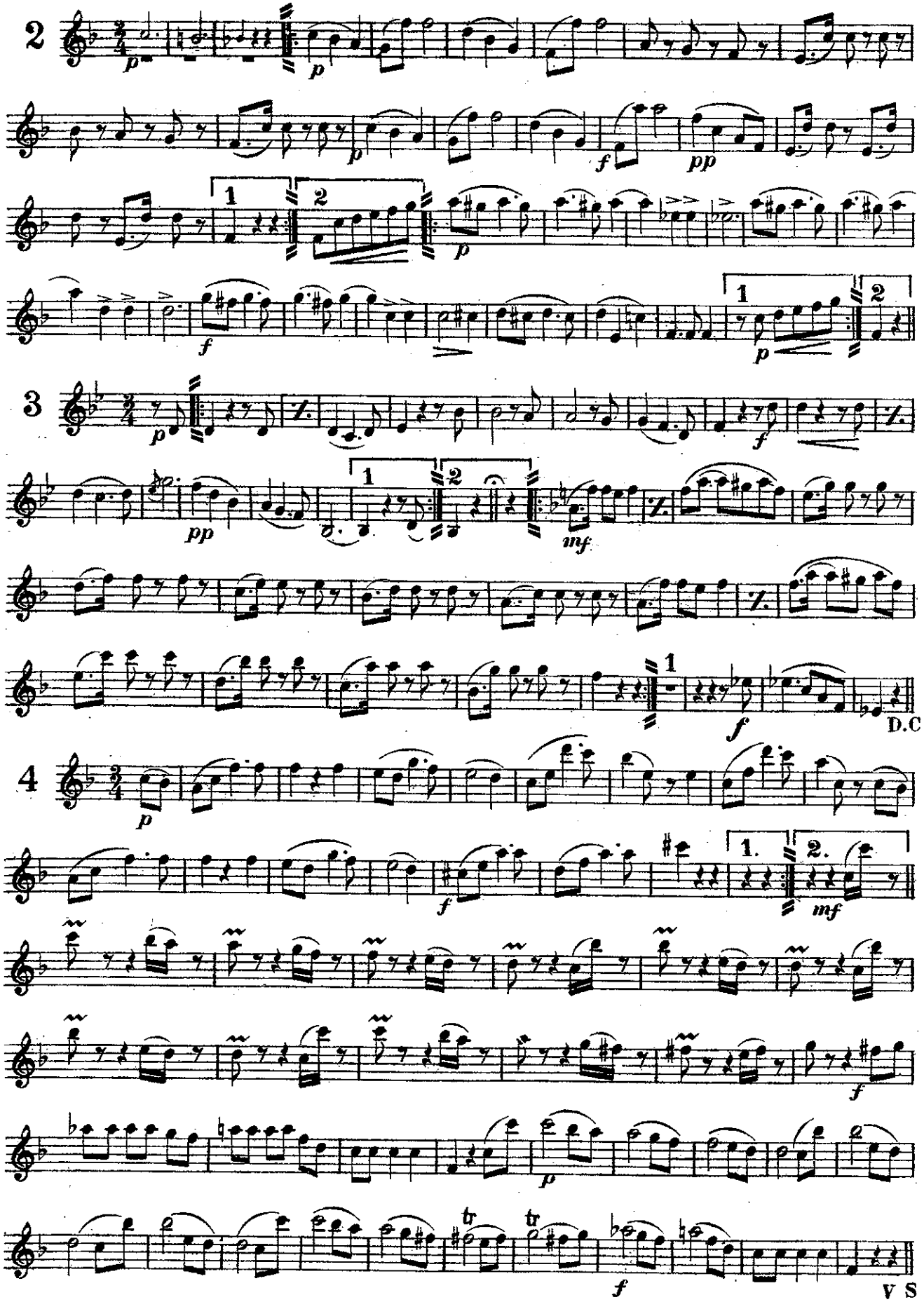

E♭ CLARINET.

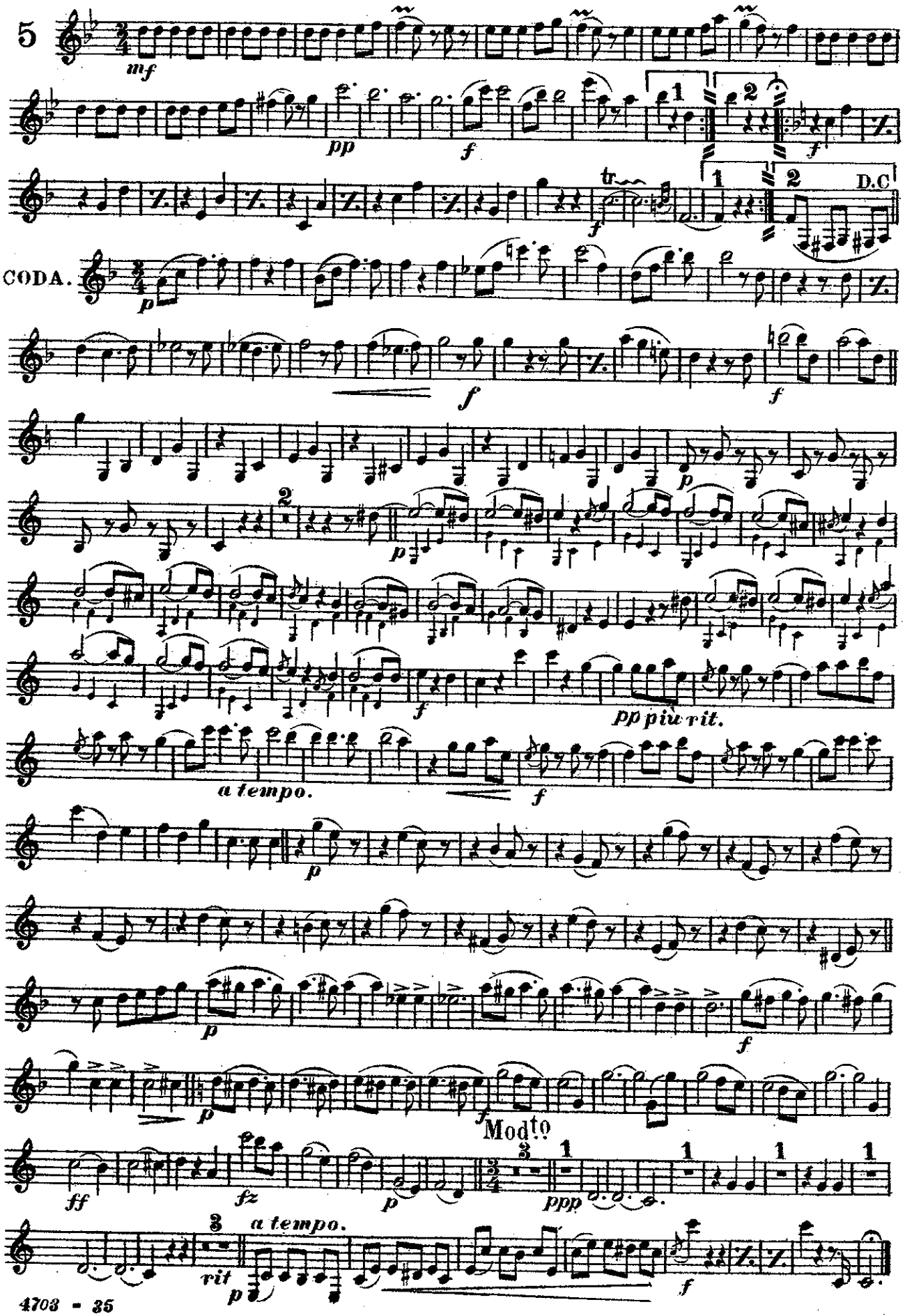
5
mf
pp
f
tr
D.C
CODA.
p
f
pp più rit.
a tempo.
Mod.to
ff
fz
ppp
rit
a tempo.

"Tales from the Vienna Woods"

1st B♭ CLARINET.

Waltz.

JOH. STRAUSS.

U 355.

Tempo di Valse.

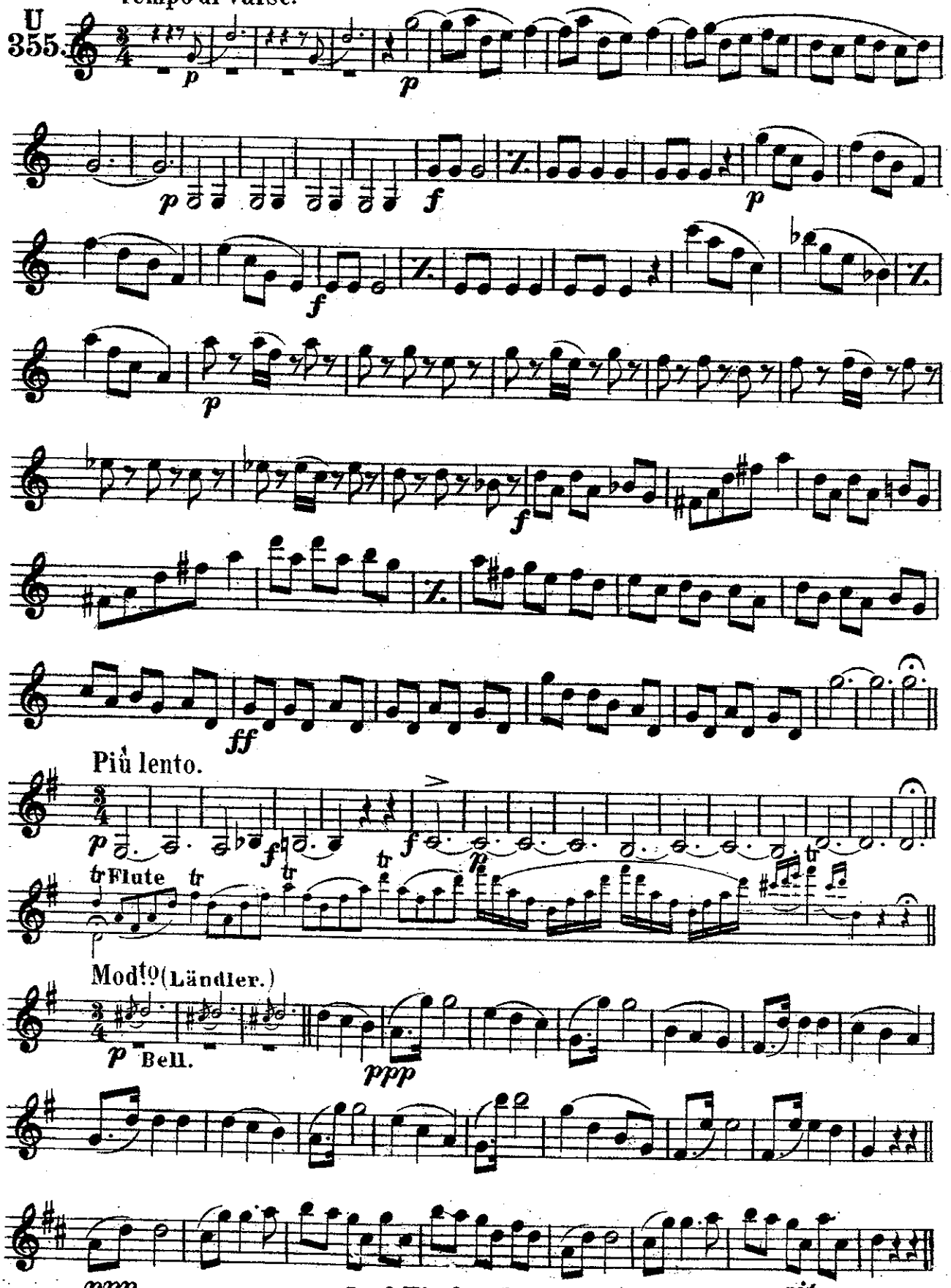

Carl Fischer New York.

1st B♭ CLARINET.

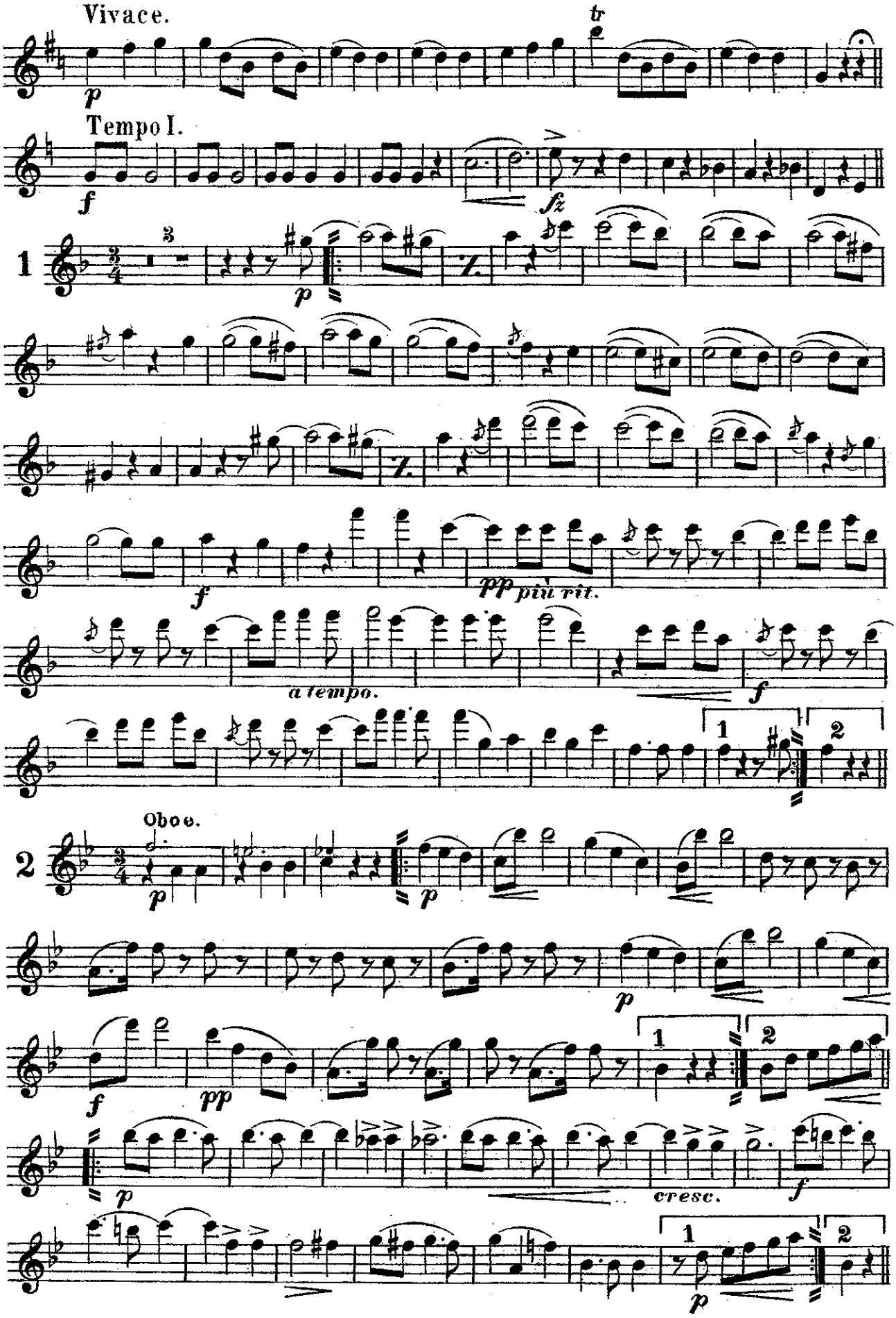

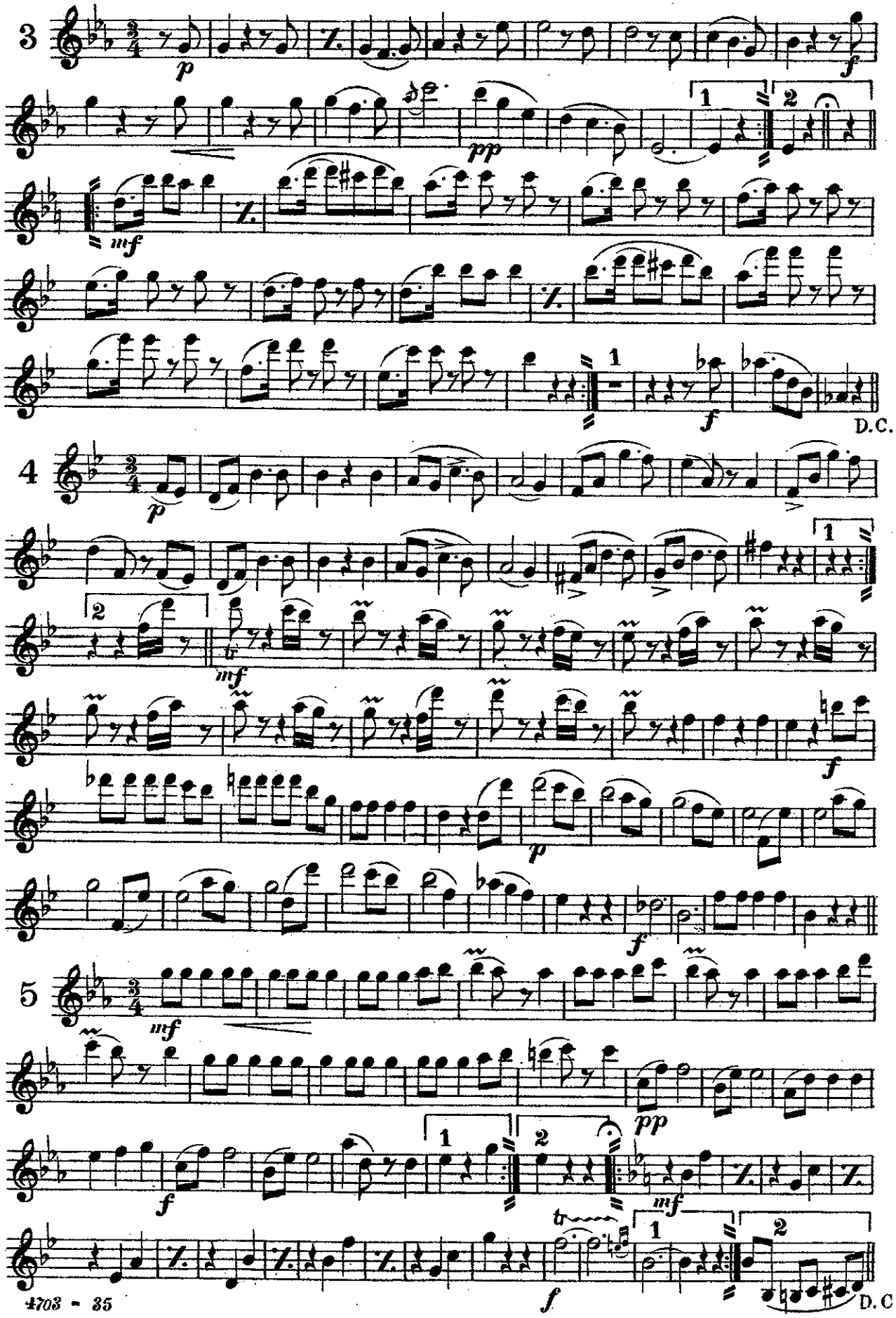
3
p
f
pp
mf
1
2
f
D.C.
4
p
mf
f
p
f
5
mf
pp
f
mf
f
D.C.

1st CLARINET.

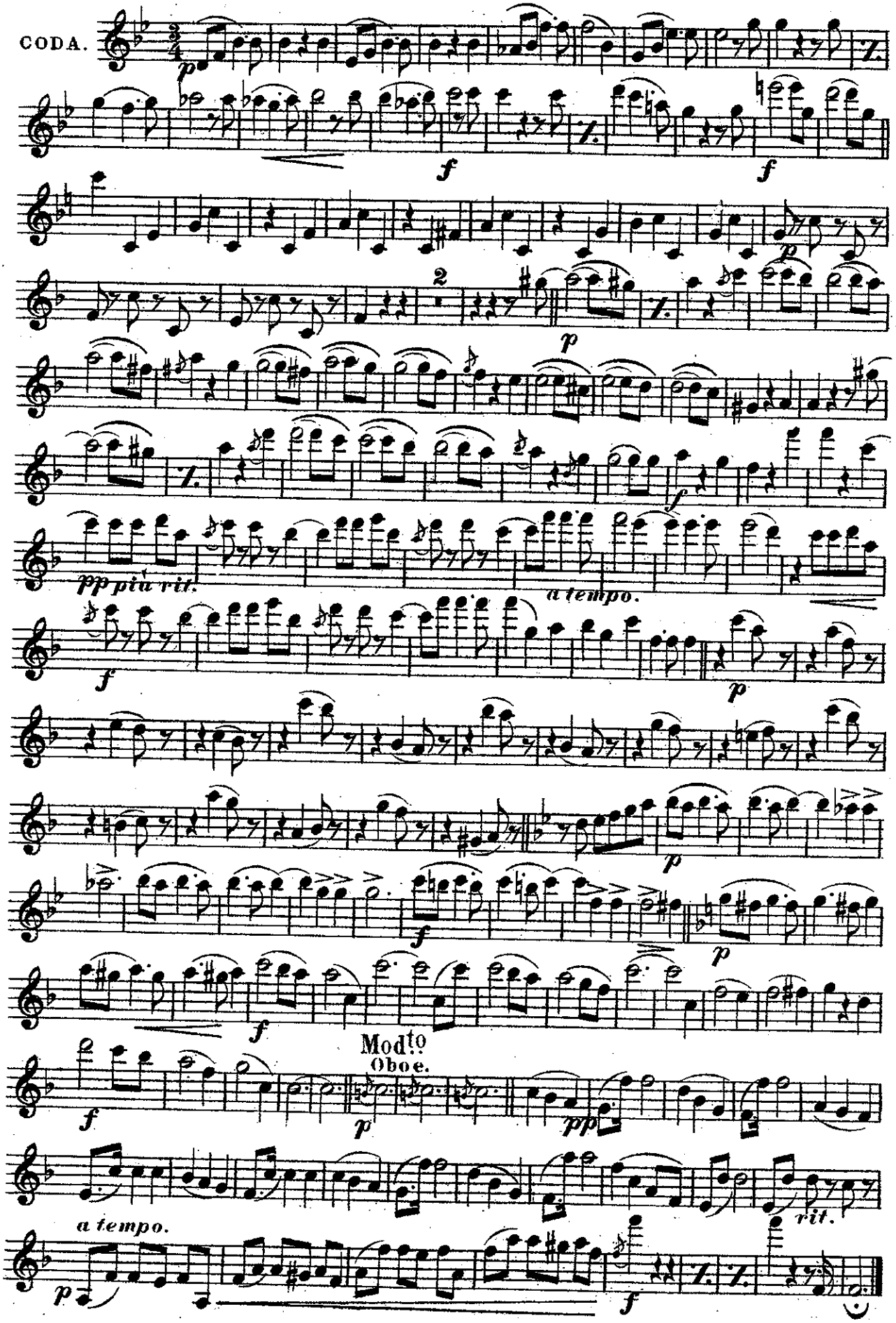

"Tales from the Vienna Woods"

2d & 3d B♭ CLARINETS.

Waltz.

JOH. STRAUSS.

U 355.

Tempo di Valse.

11.

p f p f p f ff

Più lento.

p f f p pp

Mod.to (Ländler.)

pp

Vivace.

p rit.

Tempo I.

f fz

Carl Fischer New York.

2d & 3d B♭ CLARINETS.

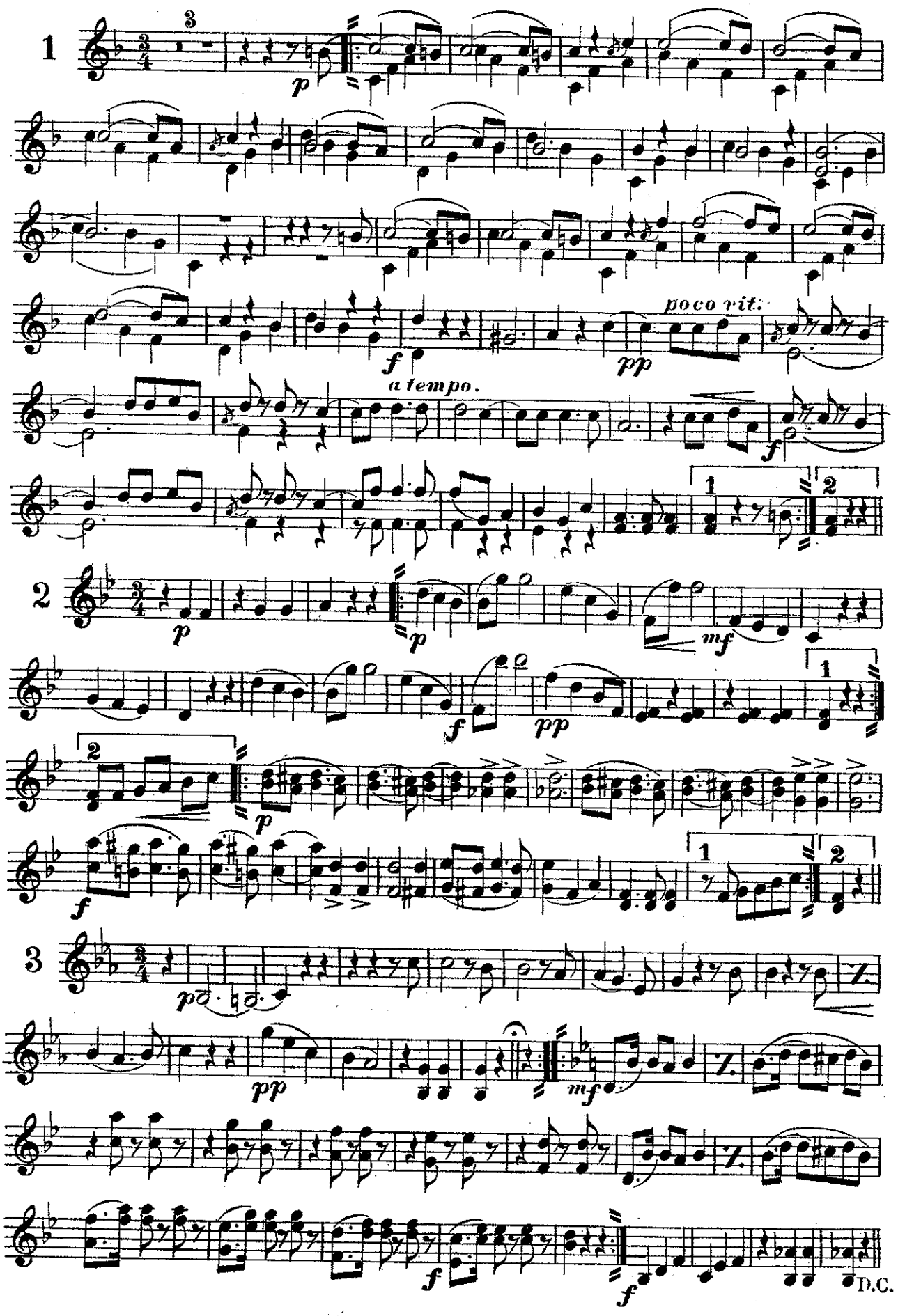

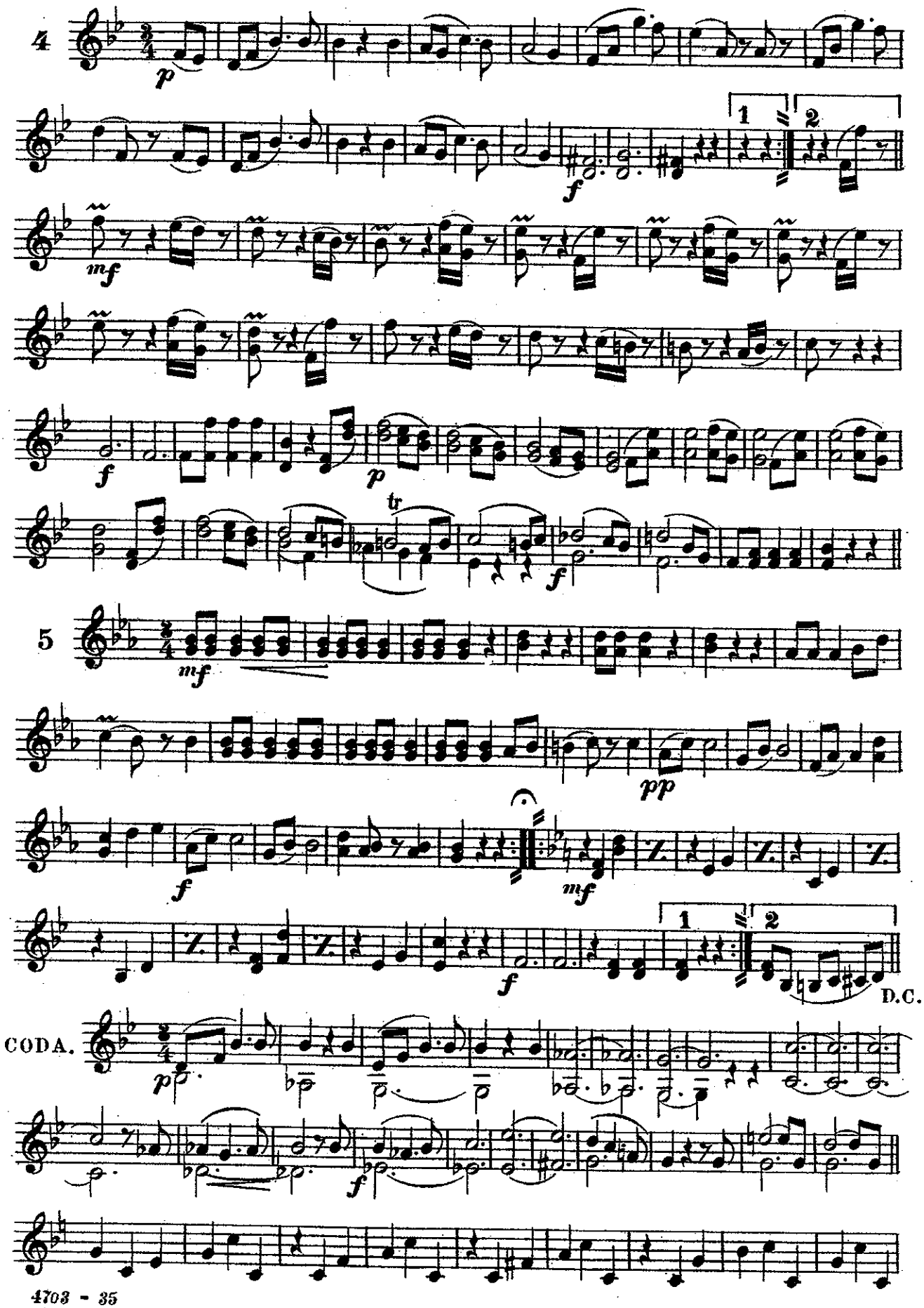
4
p
f
mf
f
p
tr
f
5
mf
pp
f
mf
f
1
2
D.C.
CODA.
p
f

2d & 3d B♭ CLARINETS.

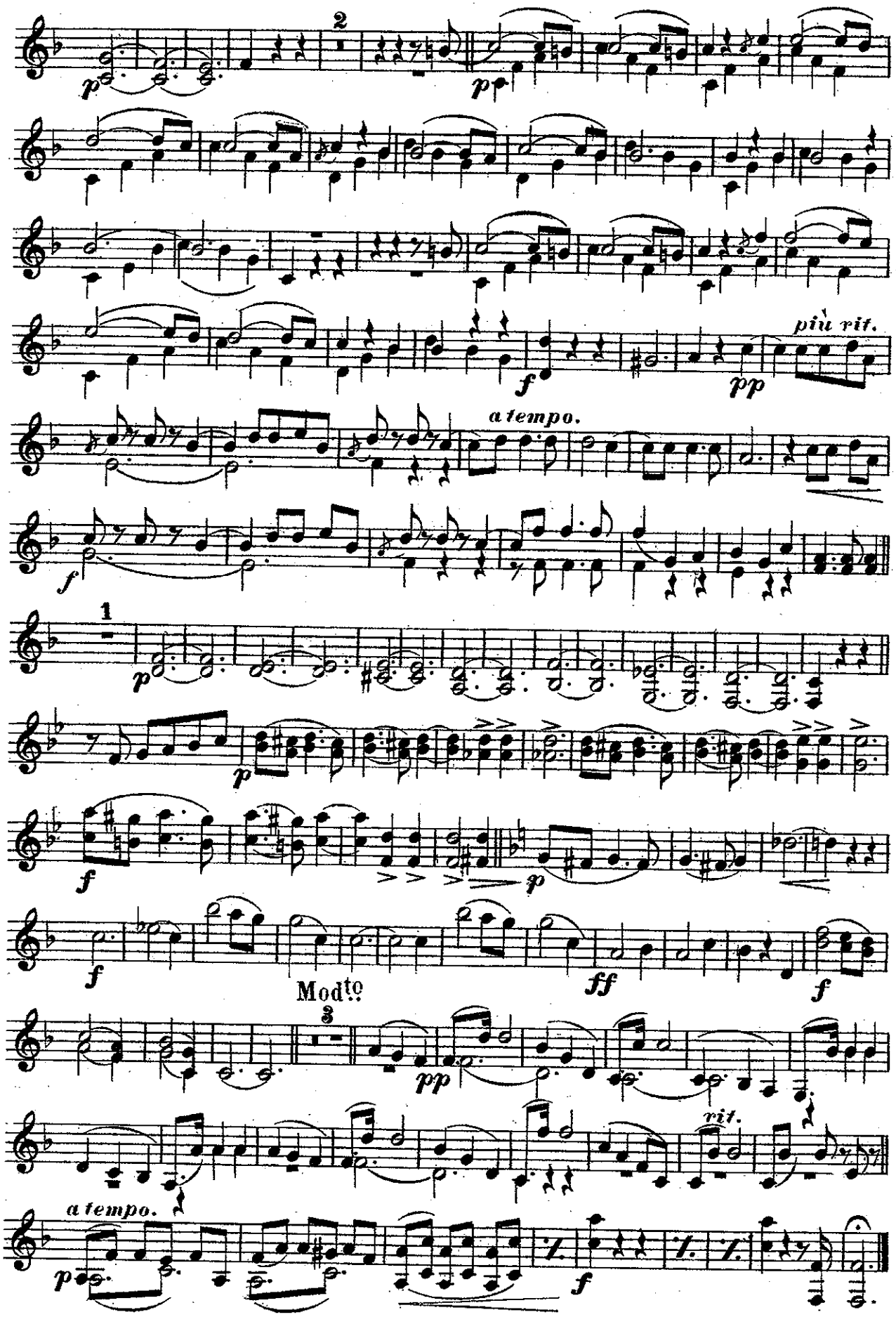

"Tales from the Vienna Woods"

B♭ BASS ♩.
CLARINET

Waltz.

JOH. STRAUSS.

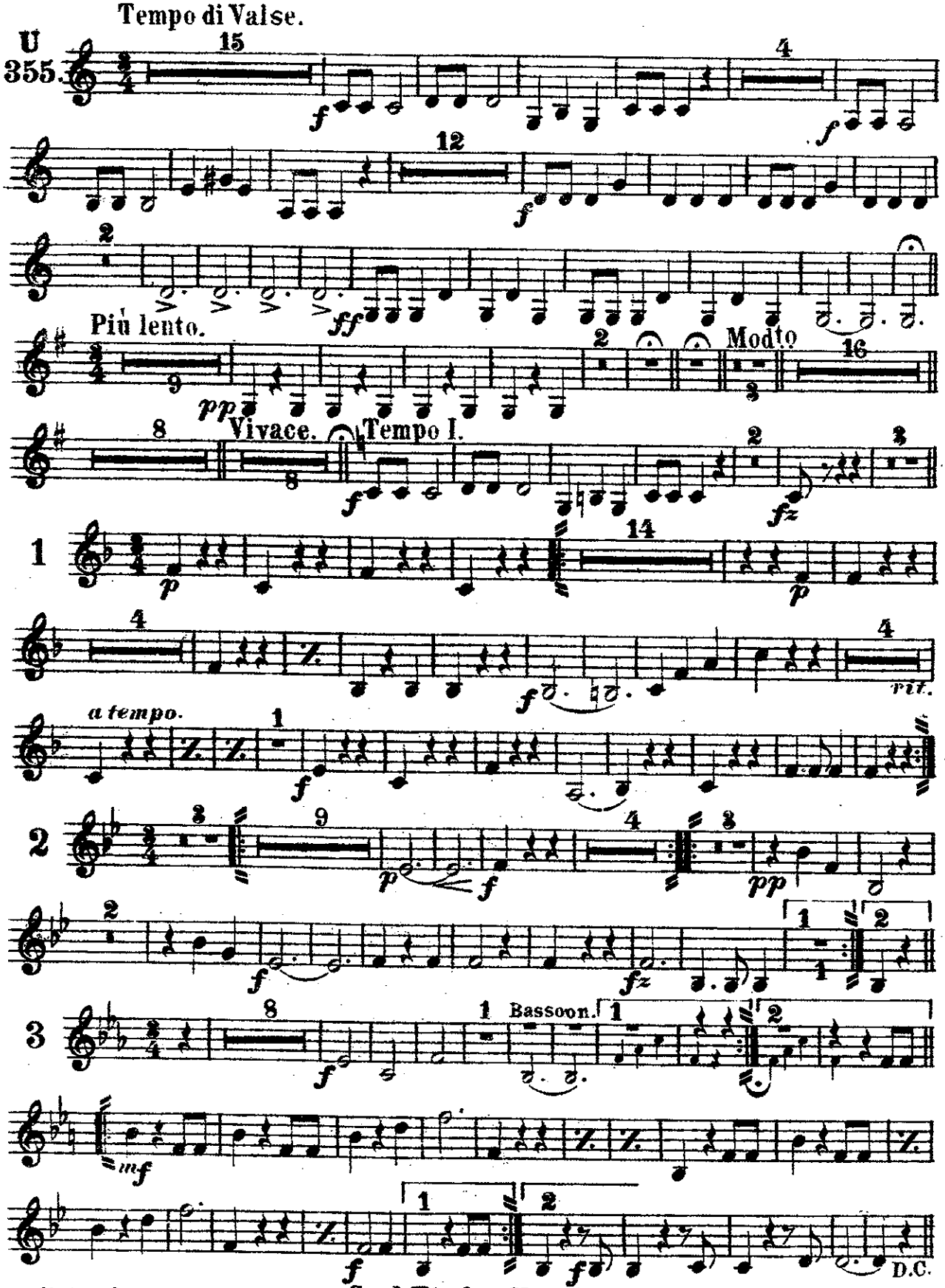

Carl Fischer New York.

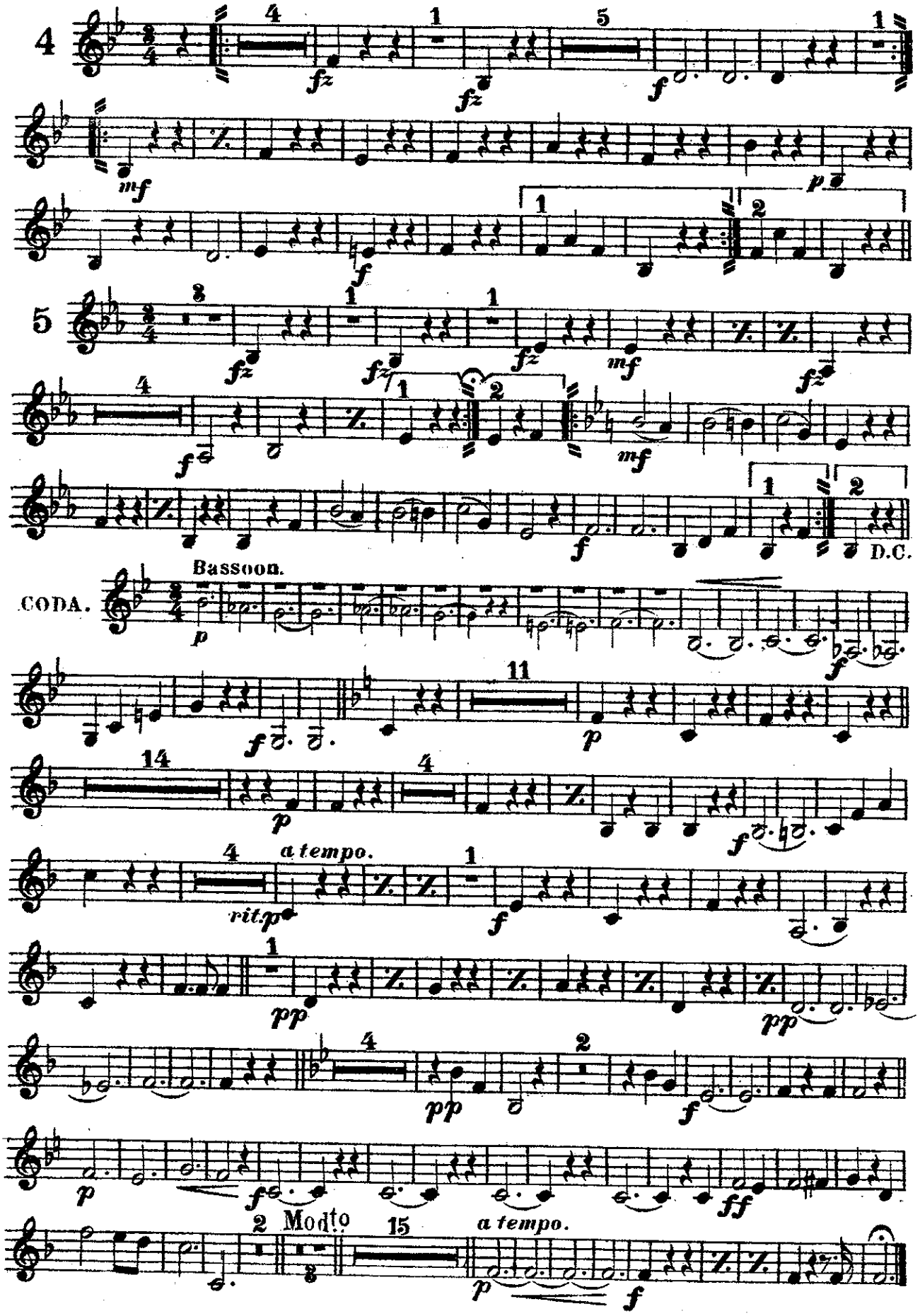
4
5
D.C.
CODA.
Bassoon.
a tempo.
rit.
Modto
a tempo.

"Tales from the Vienna Woods"

SOPRANO SAXOPHONE
(or B♭ Clarinet.)

Waltz.

JOH. STRAUSS.

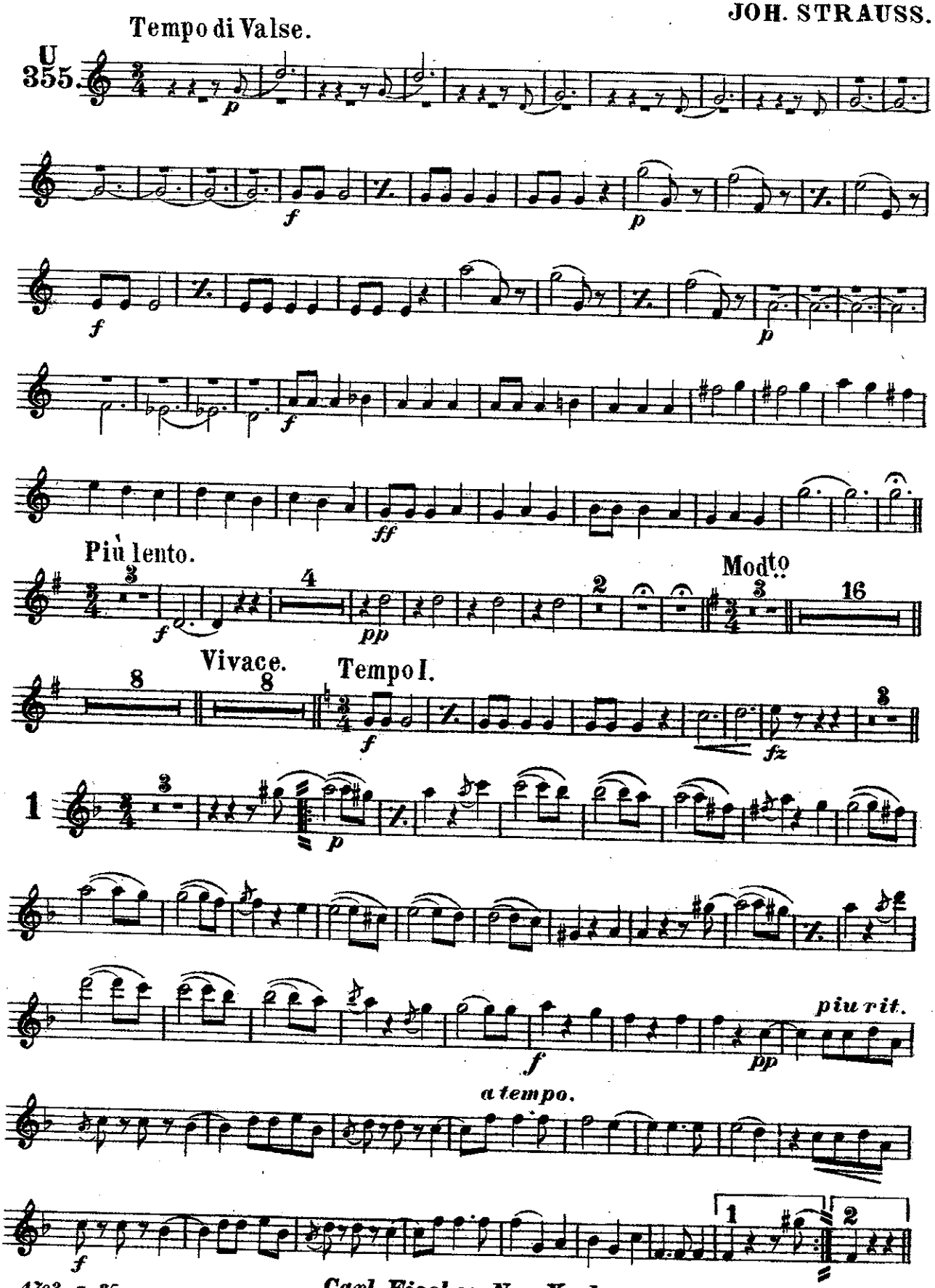

Carl Fischer New York.

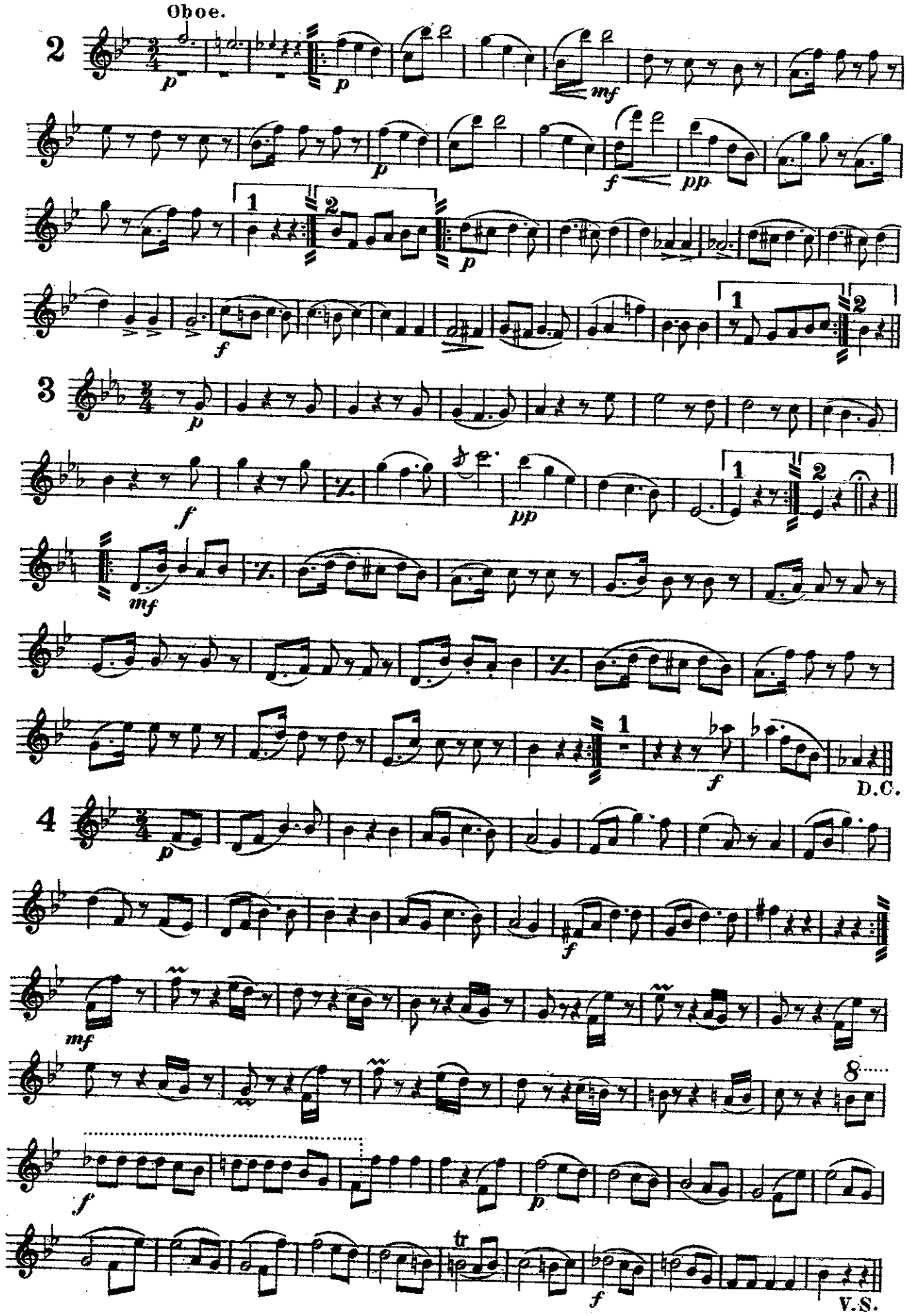
Oboe.
2
p
mf
f
pp
1
2
3
4
D.C.
8
tr
V.S.

SOPRANO SAXOPHONE.

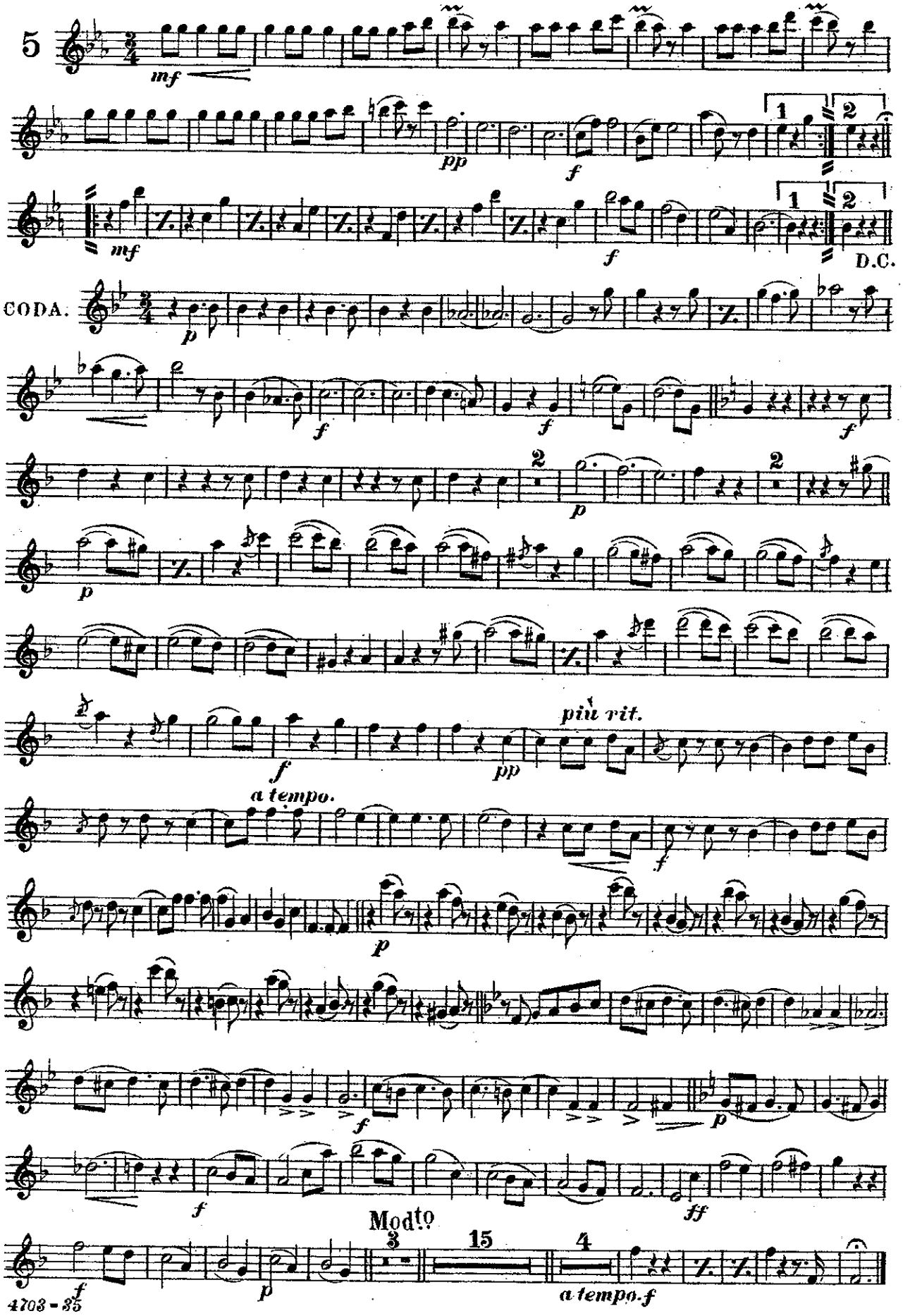

"Tales from the Vienna Woods"

ALTO SAXOPHONE.

Waltz.

JOH. STRAUSS.

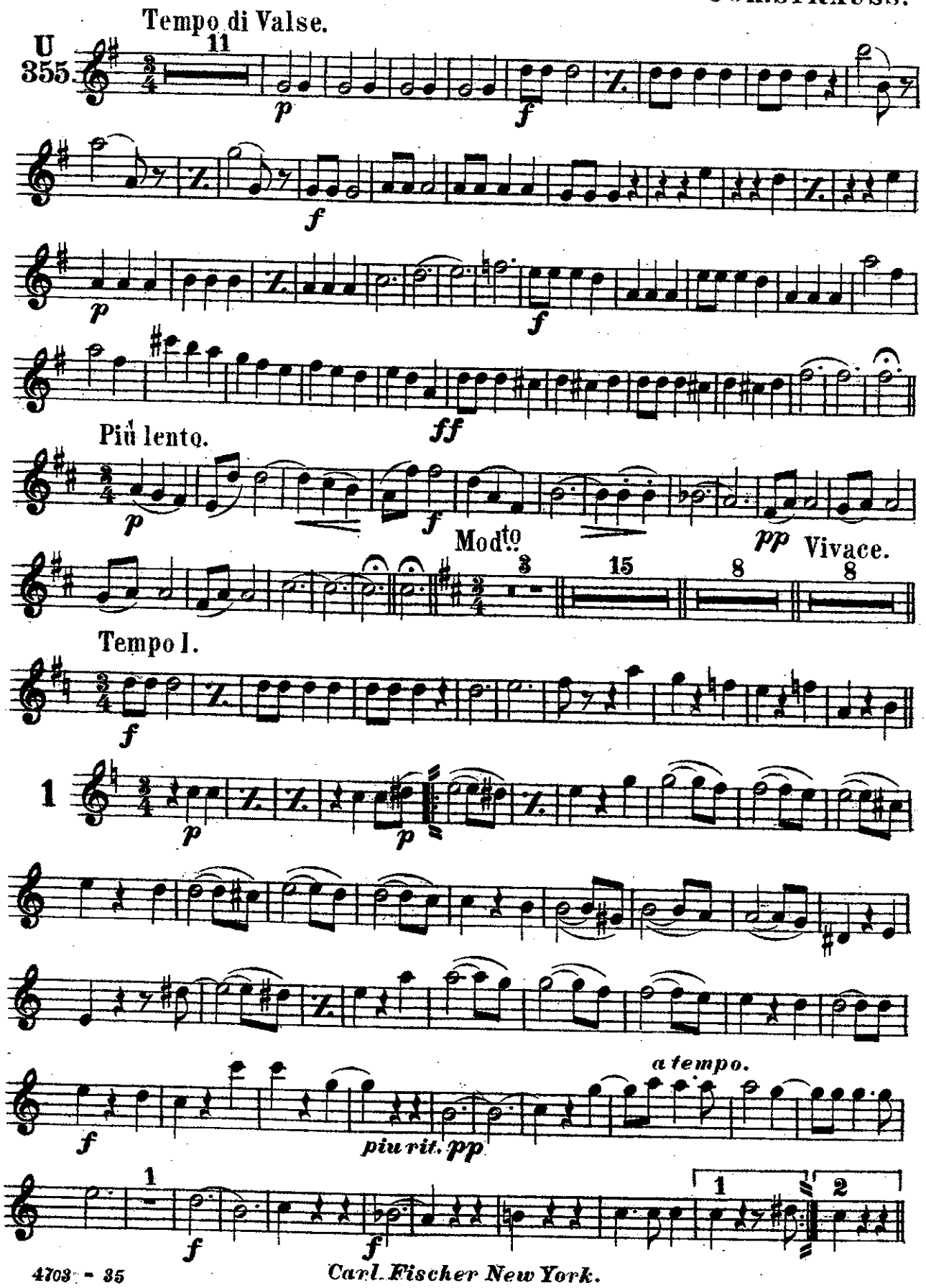

Carl Fischer New York.

ALTO SAXOPHONE.

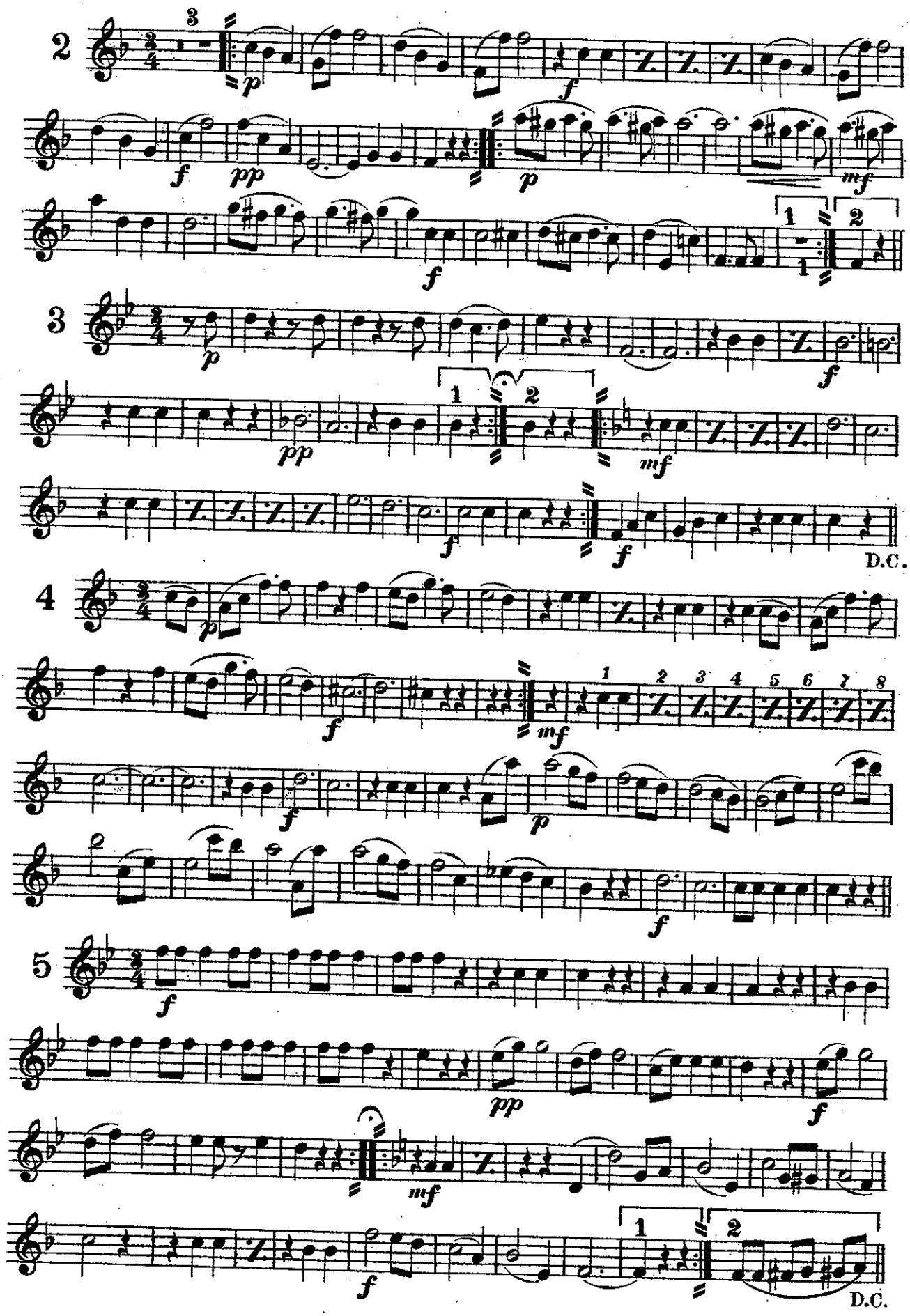

ALTO SAXOPHONE.

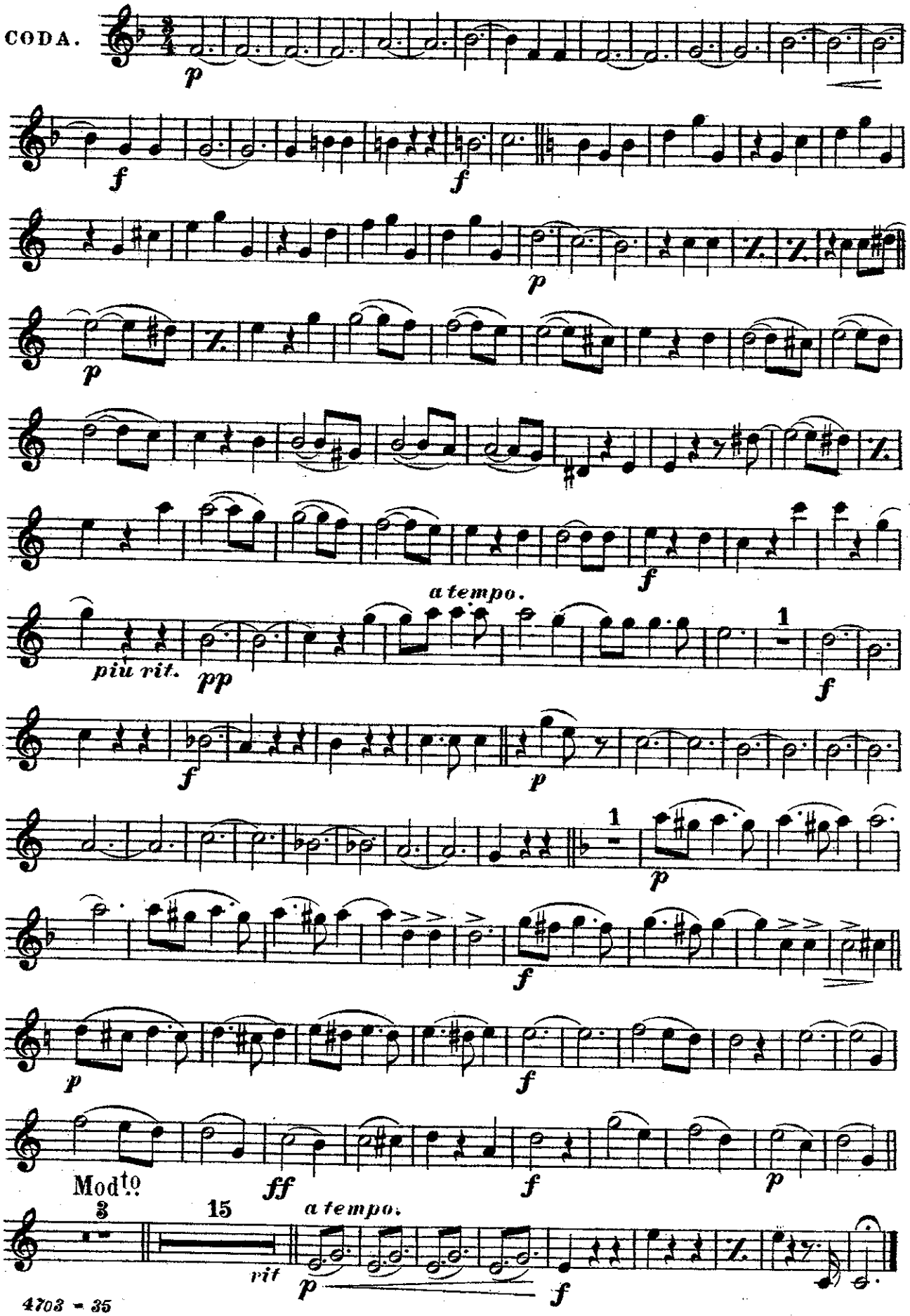

"Tales from the Vienna Woods"

TENOR SAXOPHONE.

Waltz.

JOH. STRAUSS

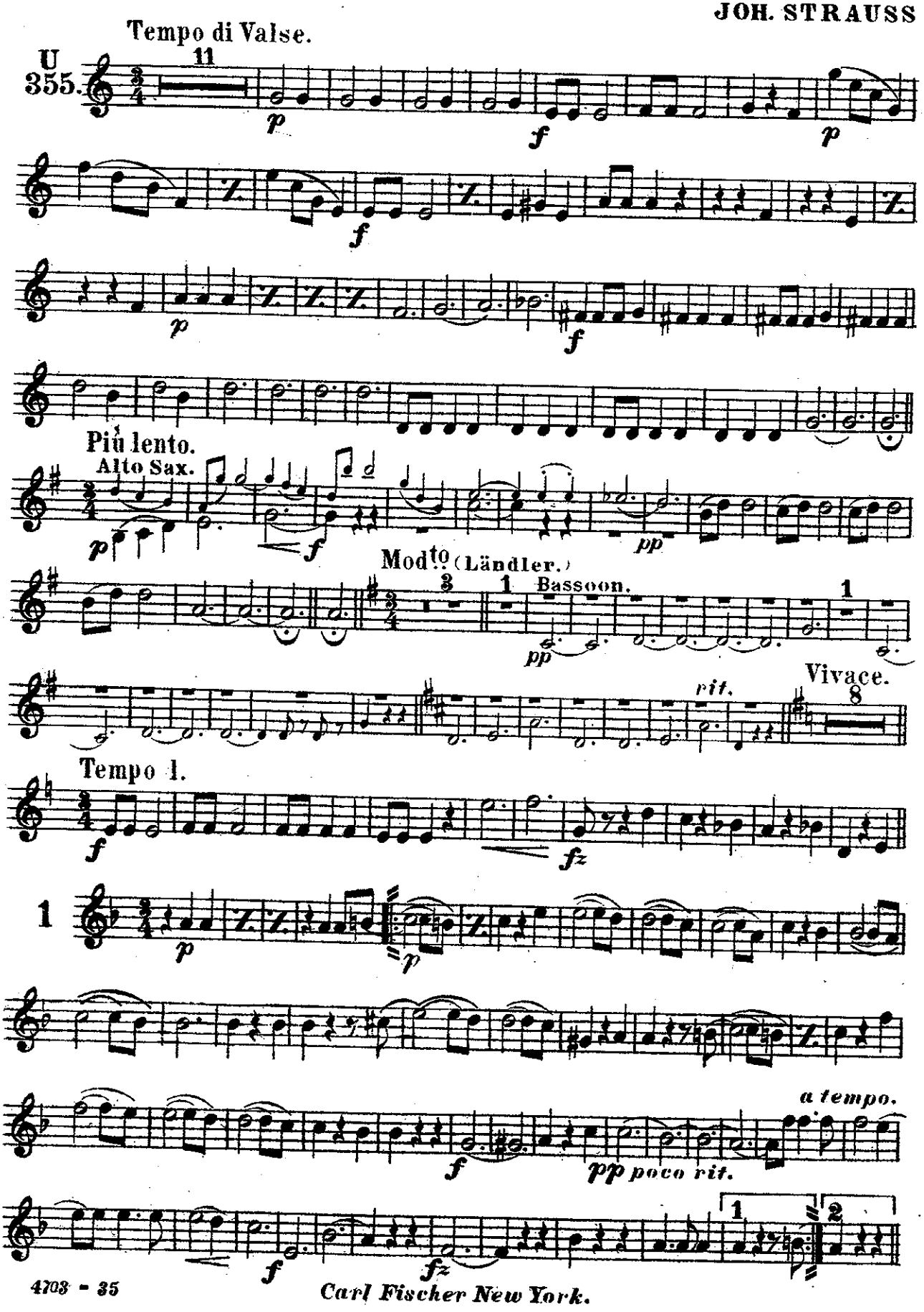

Carl Fischer New York.

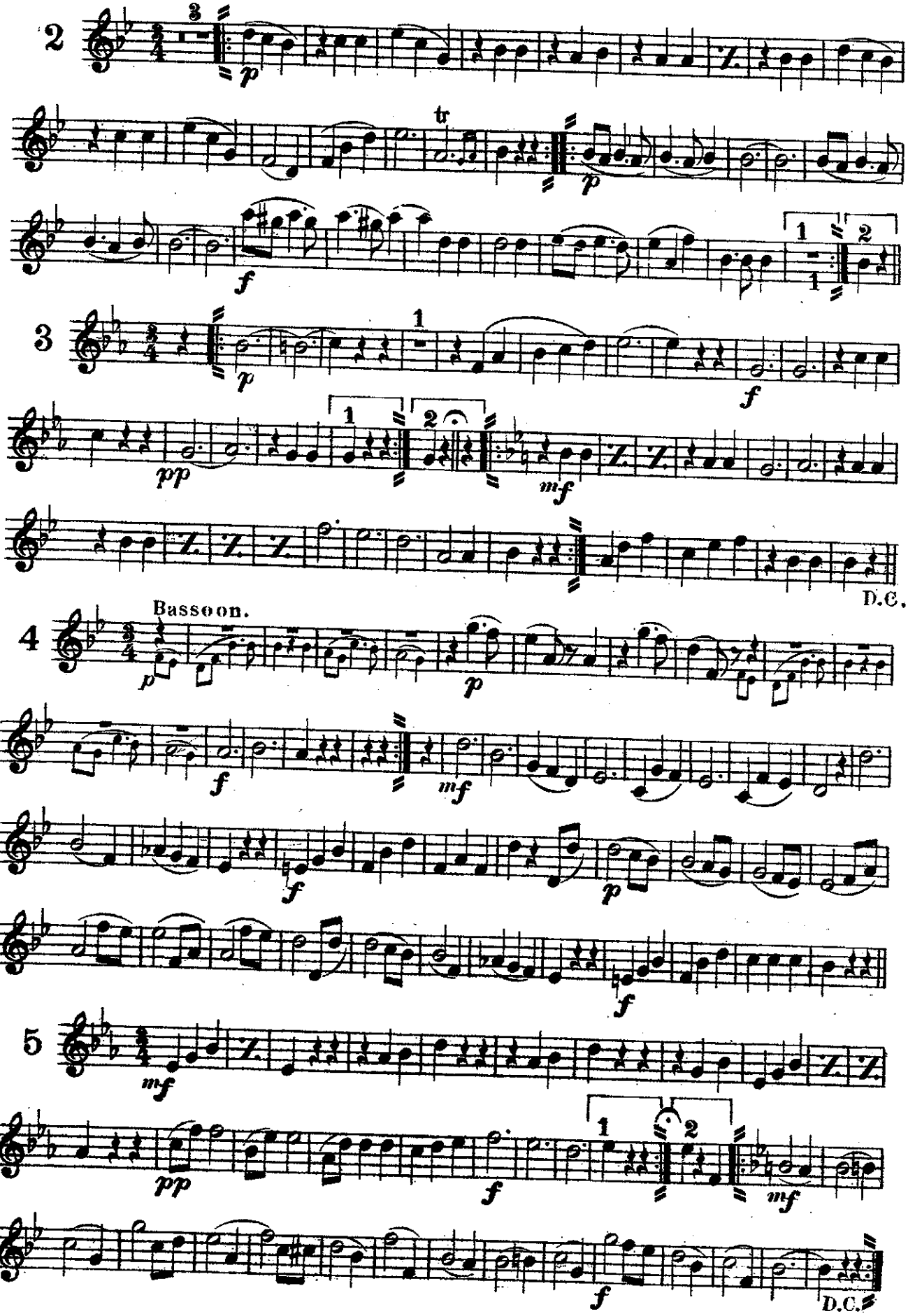
2
3
4
5
Bassoon.
tr
D.C.
D.C.

TENOR SAXOPHONE.

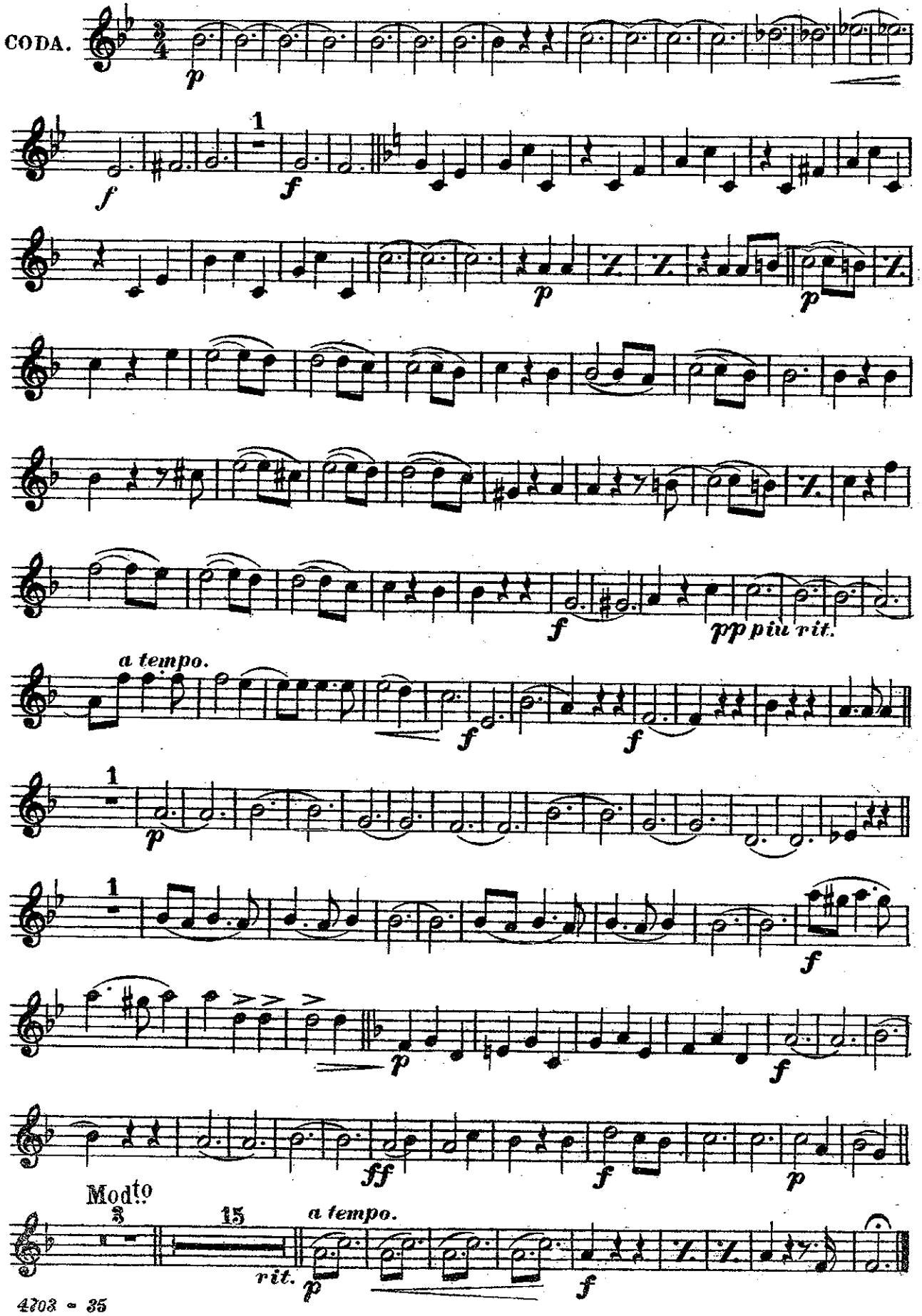

"Tales from the Vienna Woods"

BARITONE SAXOPHONE.

Waltz.

JOH. STRAUSS.

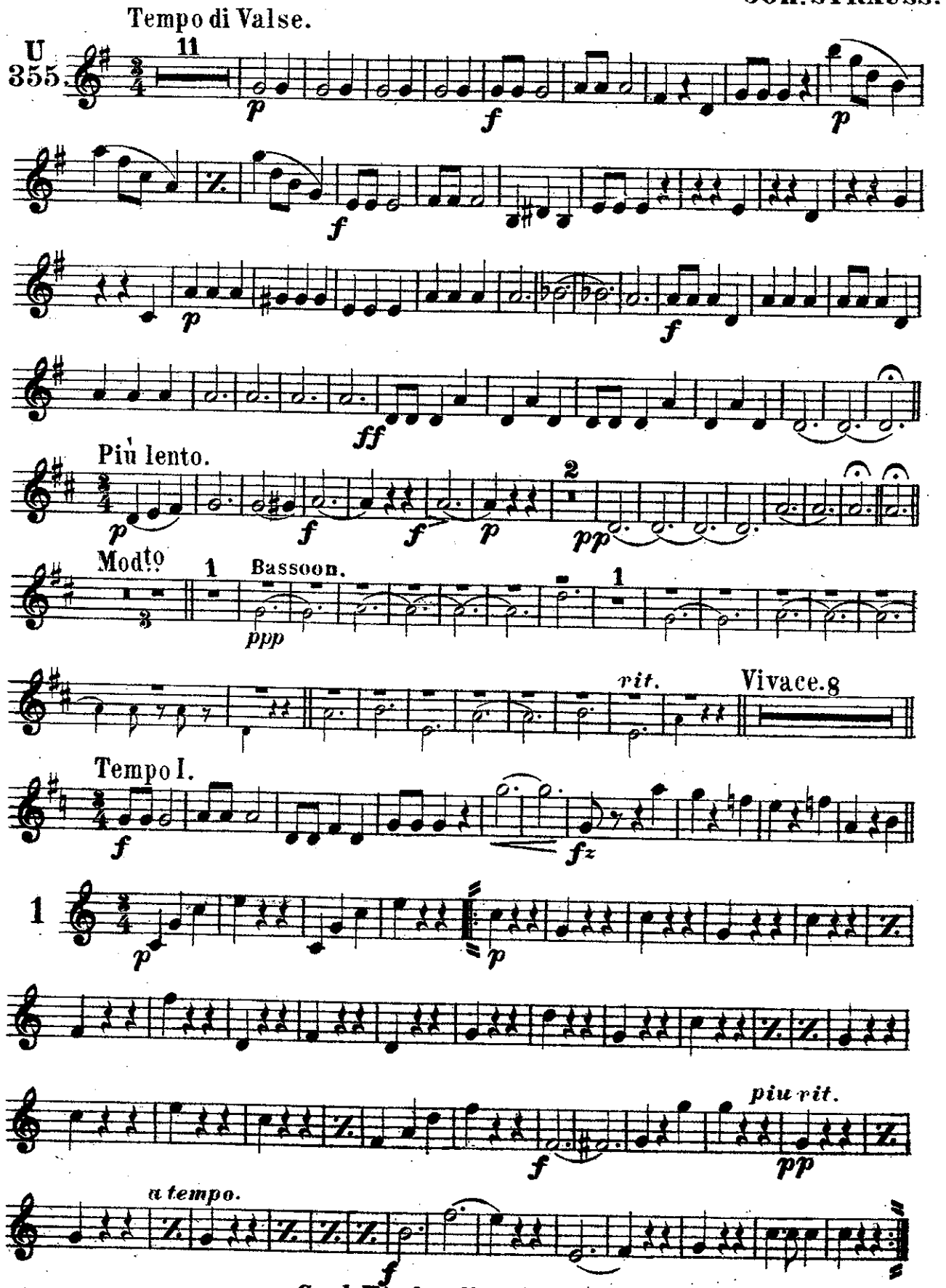

Carl Fischer New York.

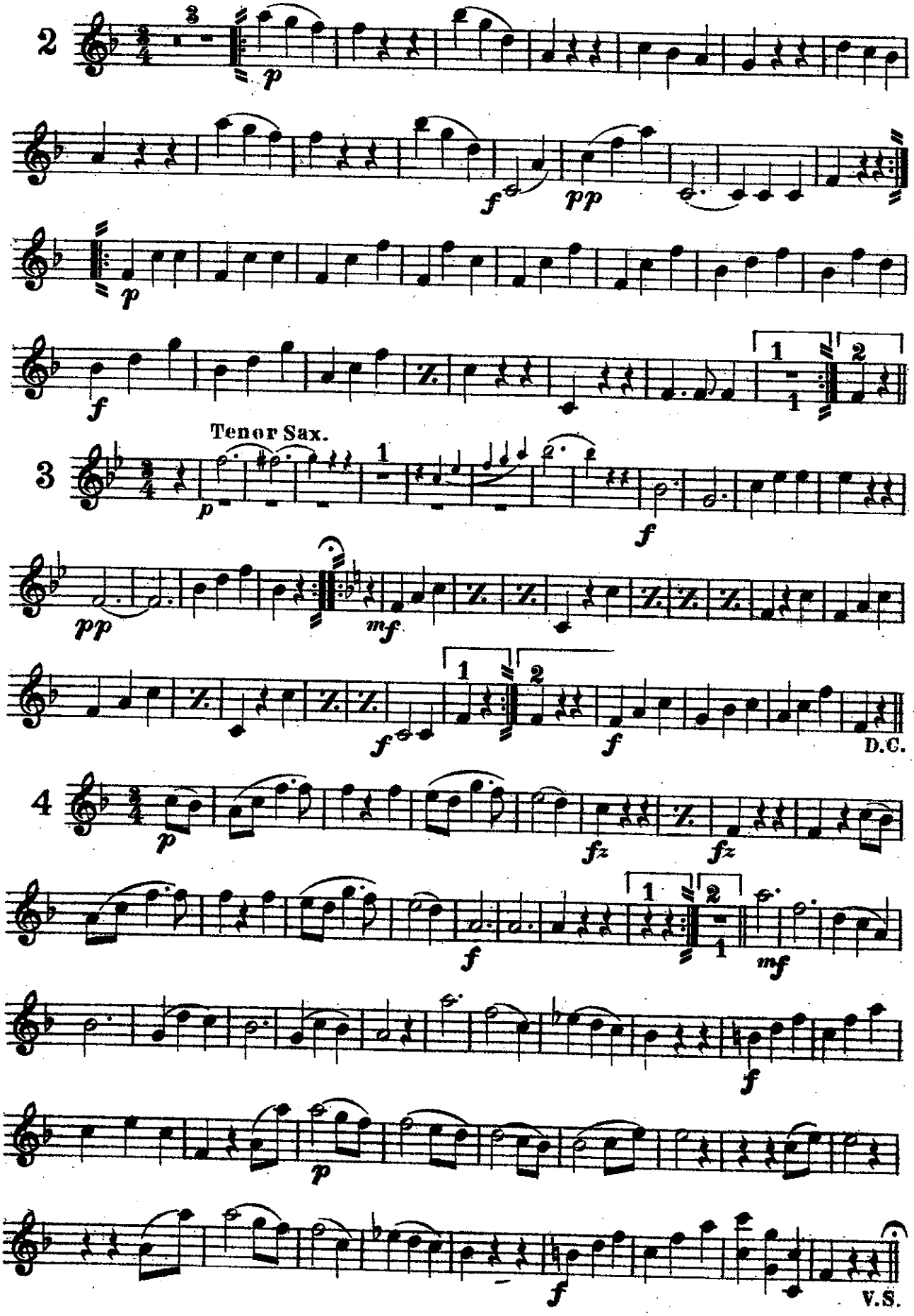
2
3
Tenor Sax.
4
D.C.
V.S.
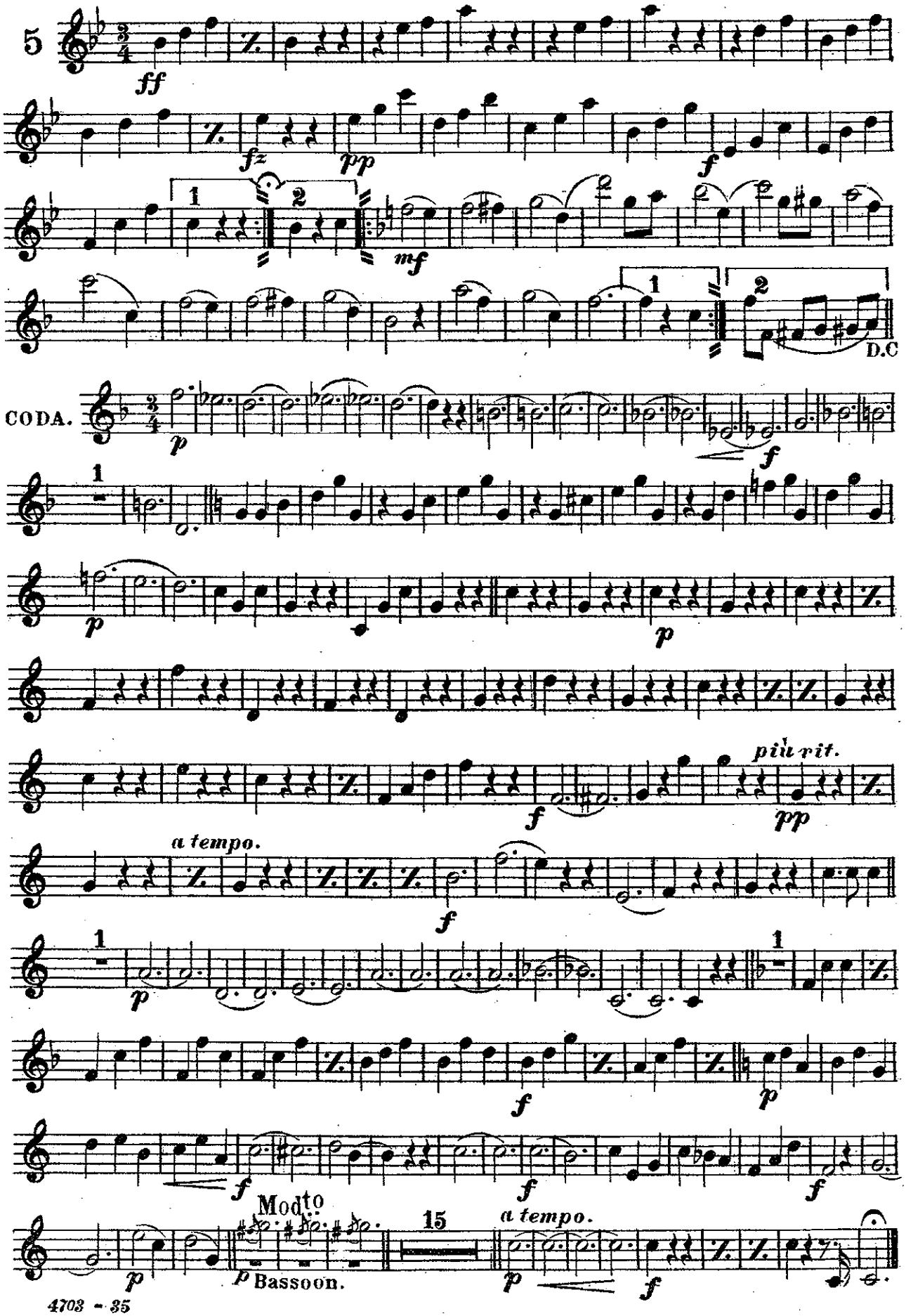
BARITONE SAXOPHONE.