Teddy Trombone

by: Henry Fillmore

Original Copyright: 1911
By: Fillmore

BandMusic PDF Library

Dana M. Bailey, Jr. Collection

Music Committee Members
Tom Pechnik, Senior Archivist; Mary Phillips; Wayne Dydo; Bill Park, Director

North Royalton, Ohio
www.bandmusicpdf.org

Henry Fillmore

DOB: December 3rd, 1881 (Cincinnati, Ohio)
DOD: December 7th, 1956 (Miami, Florida)

Henry Fillmore was one of our most prolific composers with 256 compositions to his record and almost 800 arrangements. He published under various pseudonyms as well as his own name: Henry Fillmore - 114; Gus Beans – 2; Harold Bennett – 65; Ray Hall – 3; Harry Hartley – 6; Al Hayes – 57; Will Huff – 8; and Henrietta Moore – 1.

According to Herb Block, Henry got into a conflict with his father (who composed and published liturgical music in Cincinnati) over the kind of music that Henry was composing. Henry liked march music and said, *"I will huff and puff and I will write my own music."* Hence, the name Will Huff.

Fillmore was a true free spirit. He was brought up by a conservative family in a conservative town. When he couldn't do as he wished, he ran away with a circus and played trombone in the circus band. To top it all off, he married an exotic dancer.

Teddy Trombone (characteristic). The characteristic was published in 1911 by The Fillmore Brothers Company (Cincinnati, Ohio). The subtitle was "A brother to Miss Trombone" and carried the dedication to "Teddy" Hahn. Very little is known, at least to this writer about Hahn, other than he was a ragtime performer and composer.

Fillmore wrote 15 characteristics, or trombone smears, over a period of 21 years. All were ragtime pieces reflecting the minstrel show idiom of vaudeville and all were deeply in the ragtime style.

Fillmore was often called the "Father of the Trombone Smear."

Sources

Picture: http://www.bothaonline.com/images/henry_fillmore.jpg

Biography: http://en.wikipedia.org/wiki/Henry_Fillmore
http://www.gabbf.com/weird.html

Output:

http://en.wikipedia.org/wiki/Henry_Fillmore
http://www.music.vt.edu/musicdictionary/appendix/Composers/F/HenryFillmore.html

Program note researched by Marcus L. Neiman, Medina, Ohio

Additional information on either the composer or composition would be welcomed.
Please send information to
marcusneiman@zoominternet.net

Piccolo.

Teddy Trombone.

A Brother to Miss Trombone.

HENRY FILLMORE.

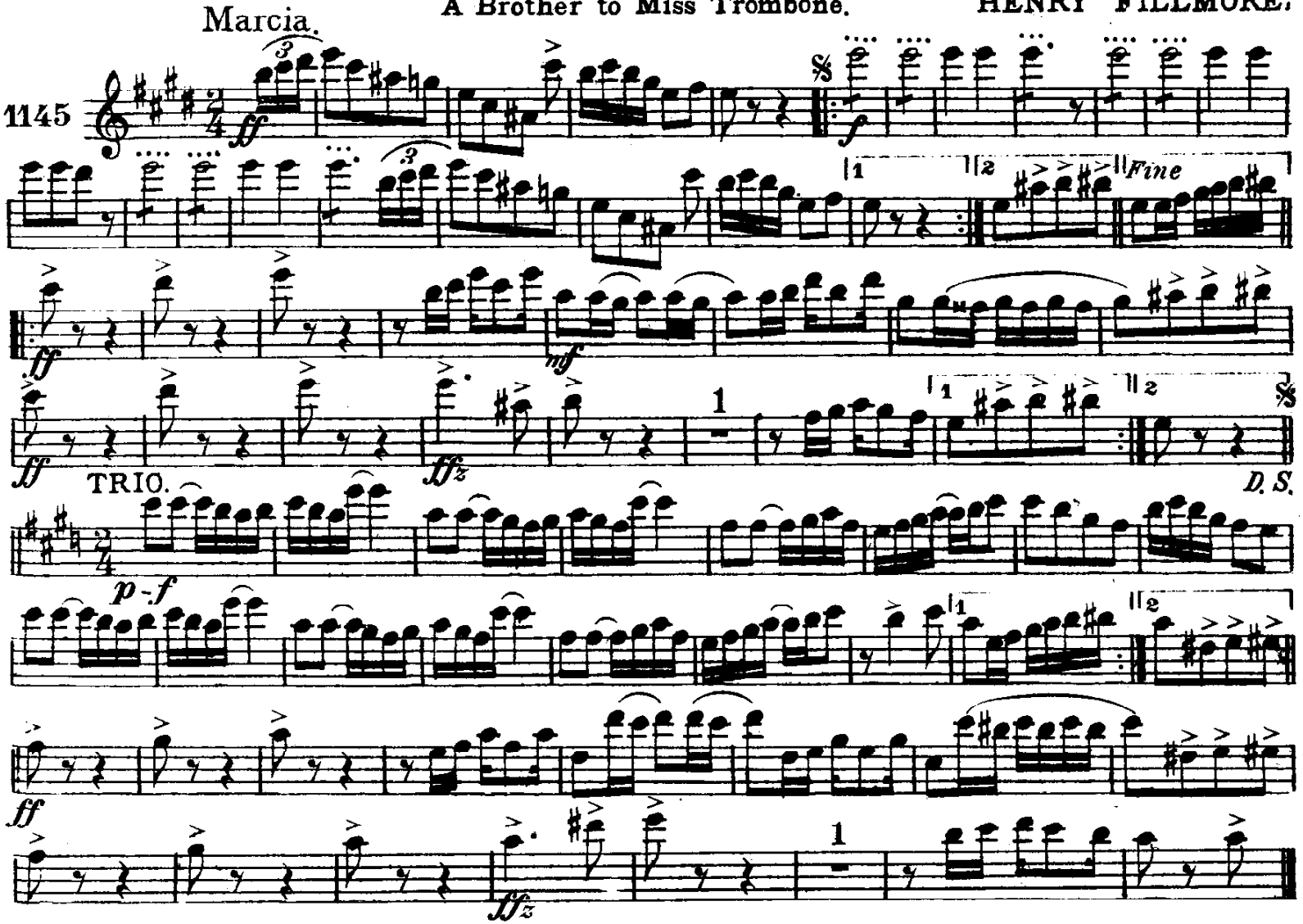

Fillmore Music House, Cin. O.

Teddy Trombone

Flute / Piccolo

A Brother to Miss Trombone

HENRY FILLMORE

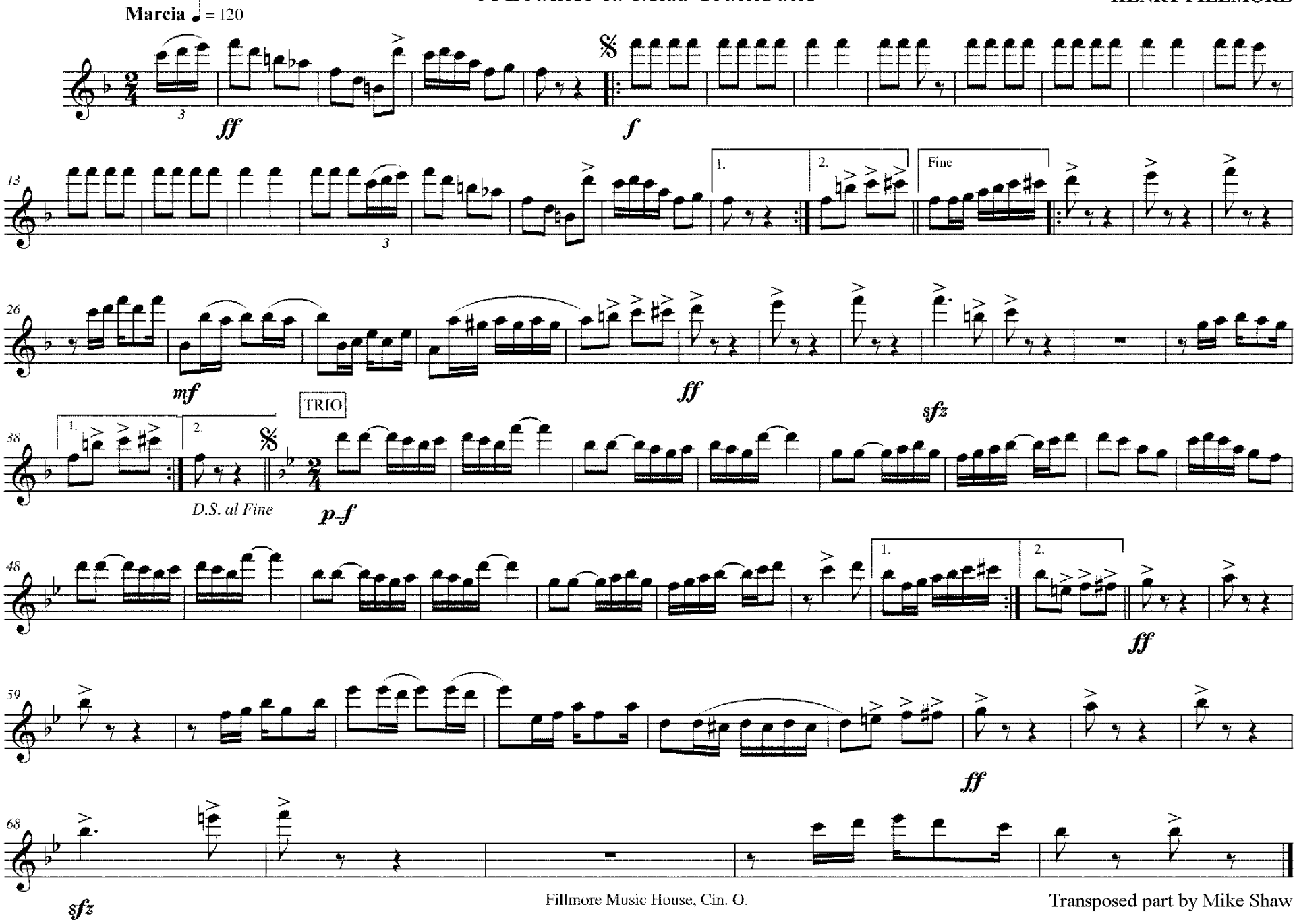

Fillmore Music House, Cin. O.

Transposed part by Mike Shaw

Oboe.

Teddy Trombone.

A Brother to Miss Trombone.

HENRY FILLMORE.

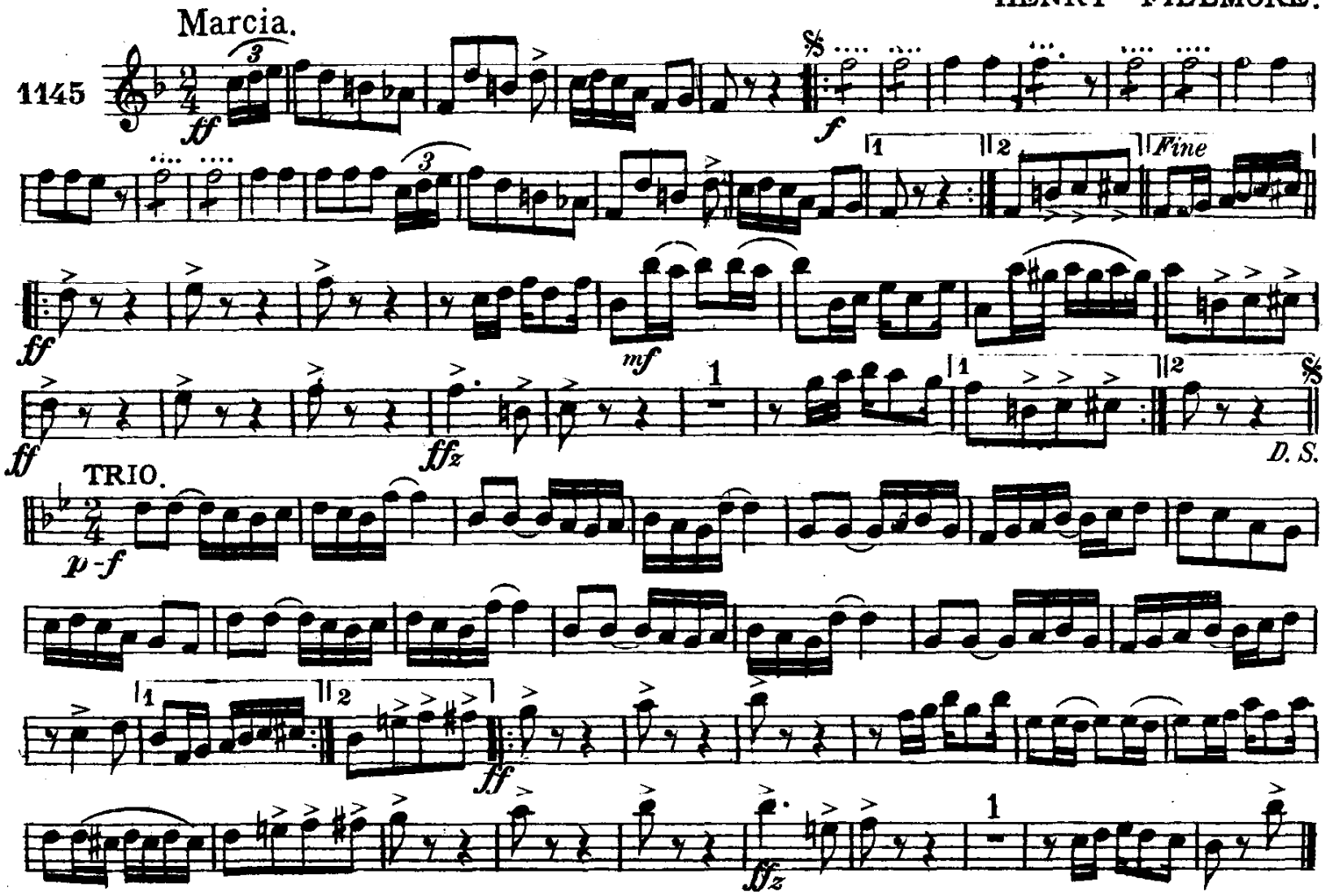

Fillmore Music House, Cin. O.

E♭ Clarinet.

Teddy Trombone.

Marcia.

A Brother to Miss Trombone.

HENRY FILLMORE.

1145

ff *f* *Fine* *mf* *ff* TRIO. *p-f* *D.S.*

Fillmore Music House, Cin. O.

1st B♭ Clarinet.

Teddy Trombone.

A Brother to Miss Trombone.

HENRY FILLMORE.

Marcia.

1145

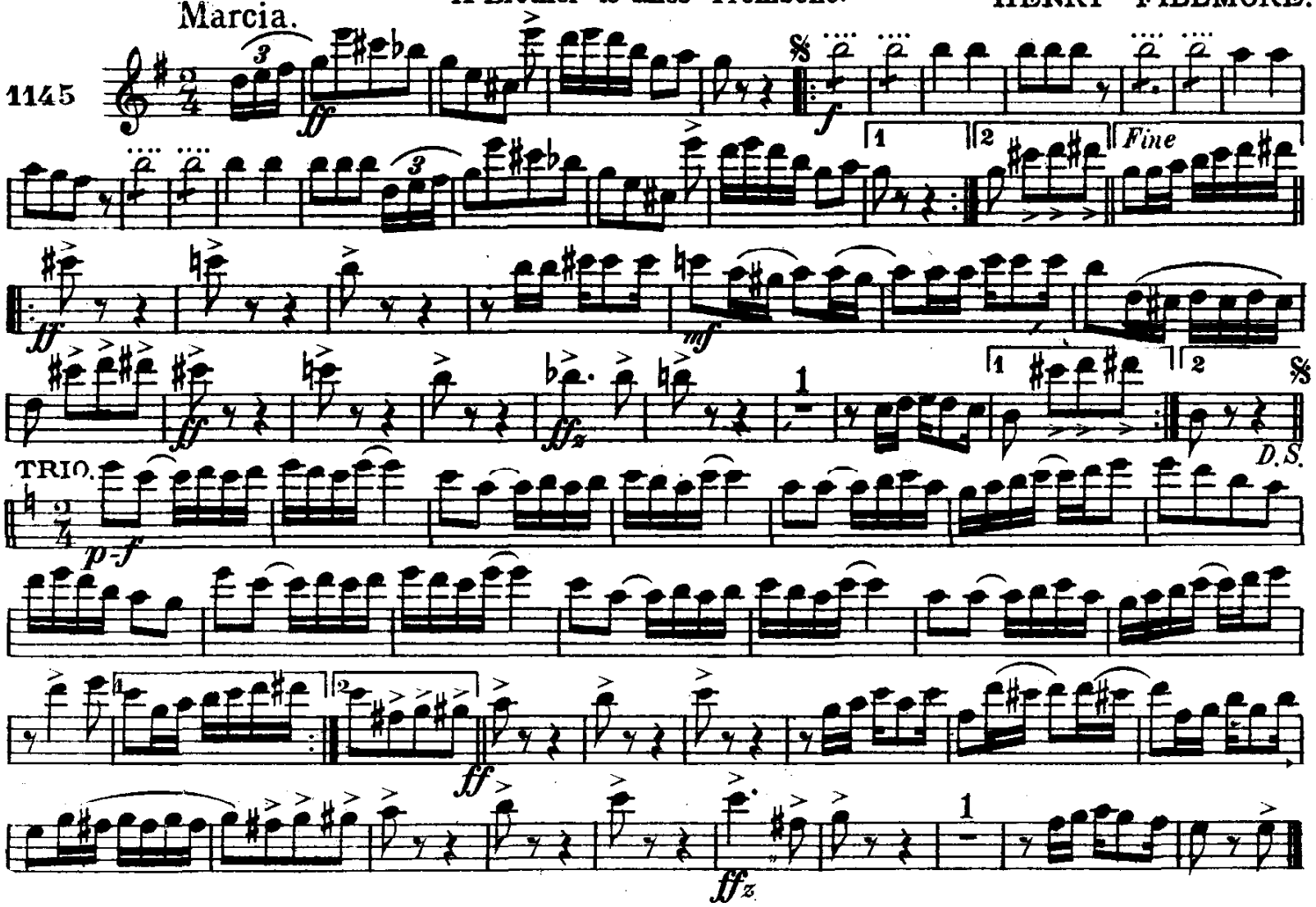

Fillmore Music House, Cin. O.

2d & 3d B♭ Clarinets.

Teddy Trombone.

A Brother to Miss Trombone.

HENRY FILLMORE.

Marcia.

1145

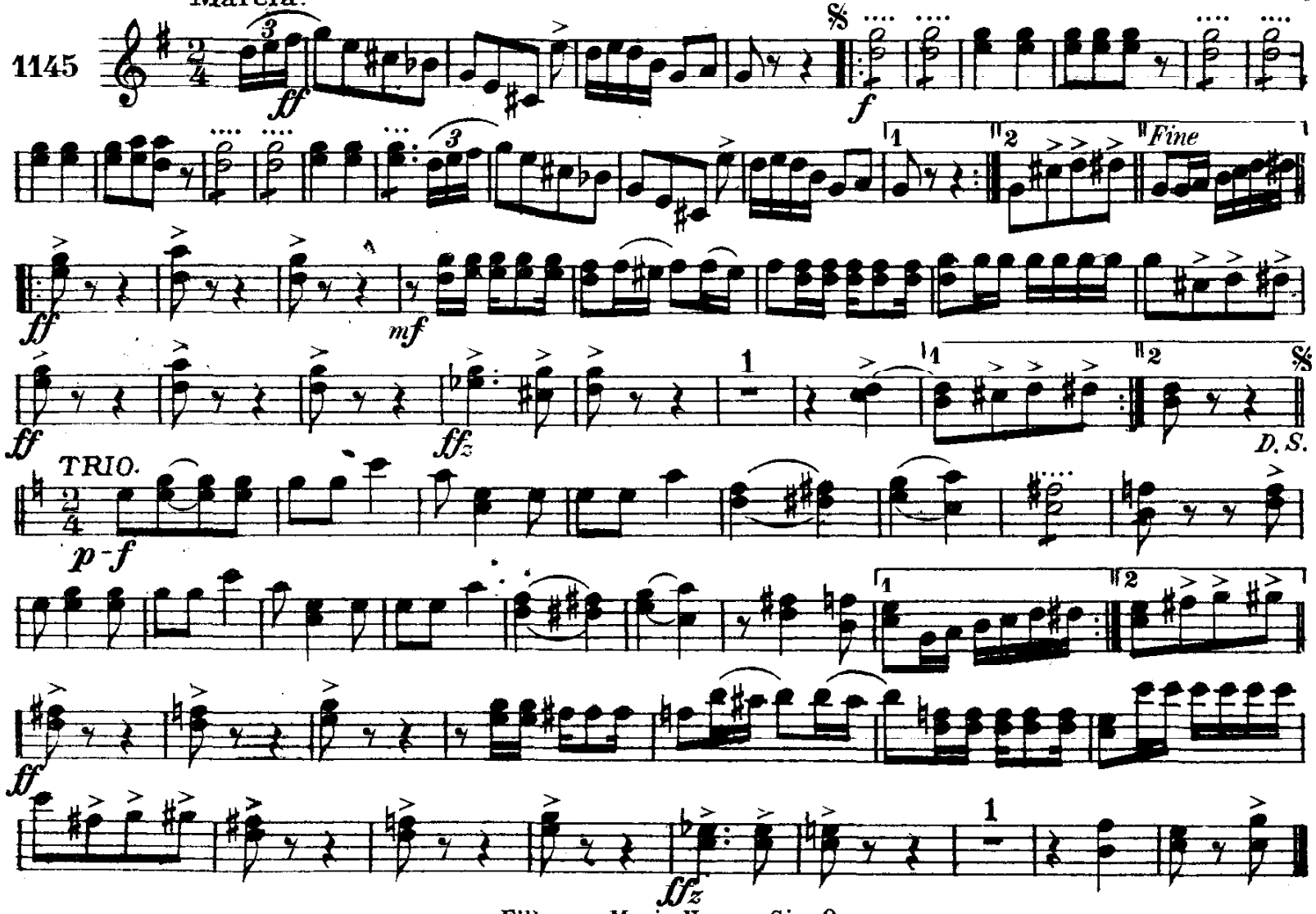

Fillmore Music House, Cin. O.

Alto Clarinet

March

Teddy Trombone.

A Brother to Miss Trombone.

HENRY FILLMORE

1145

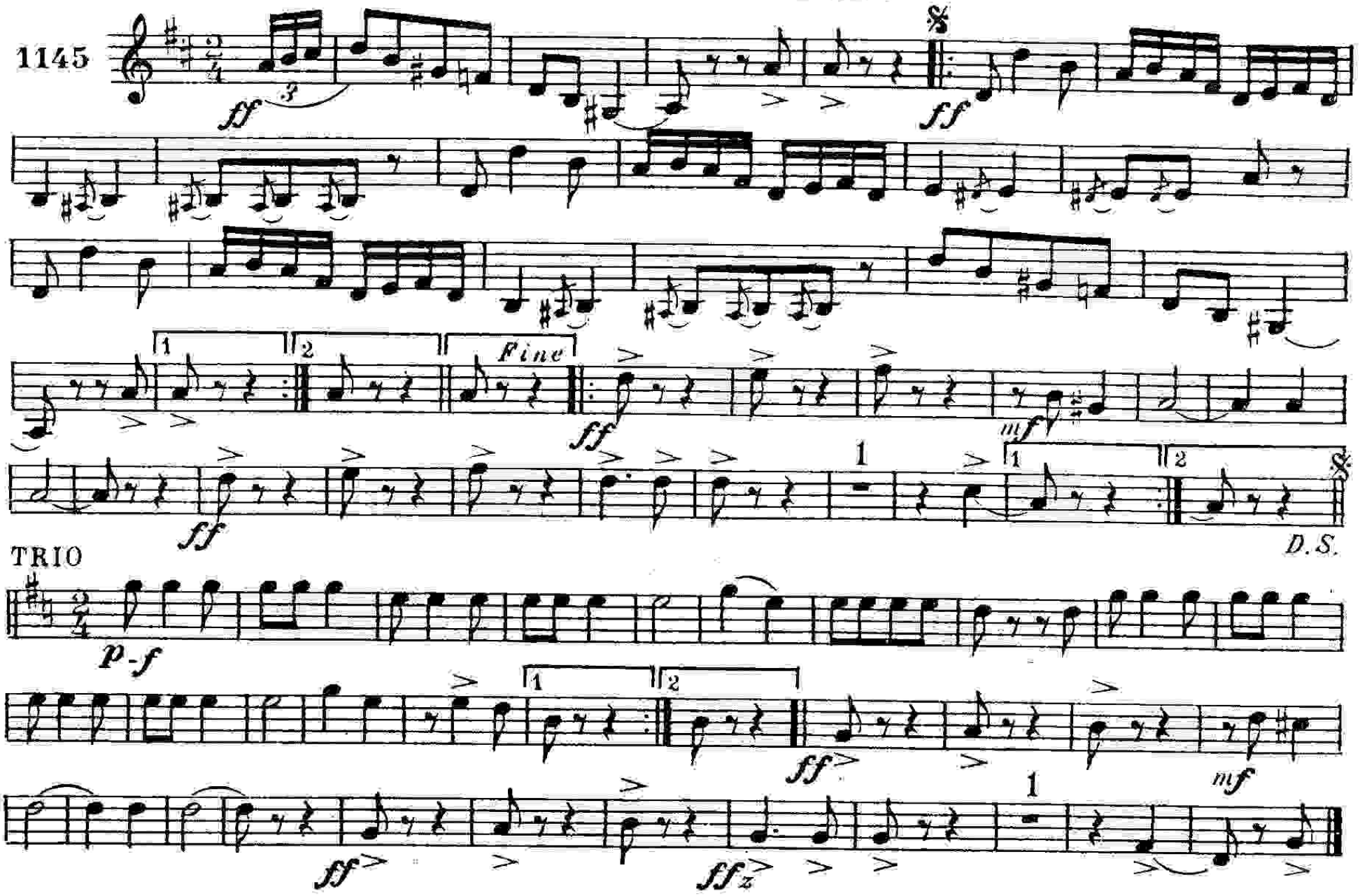

Teddy Trombone

Bass Clarinet

A Brother to Miss Trombone

HENRY FILLMORE

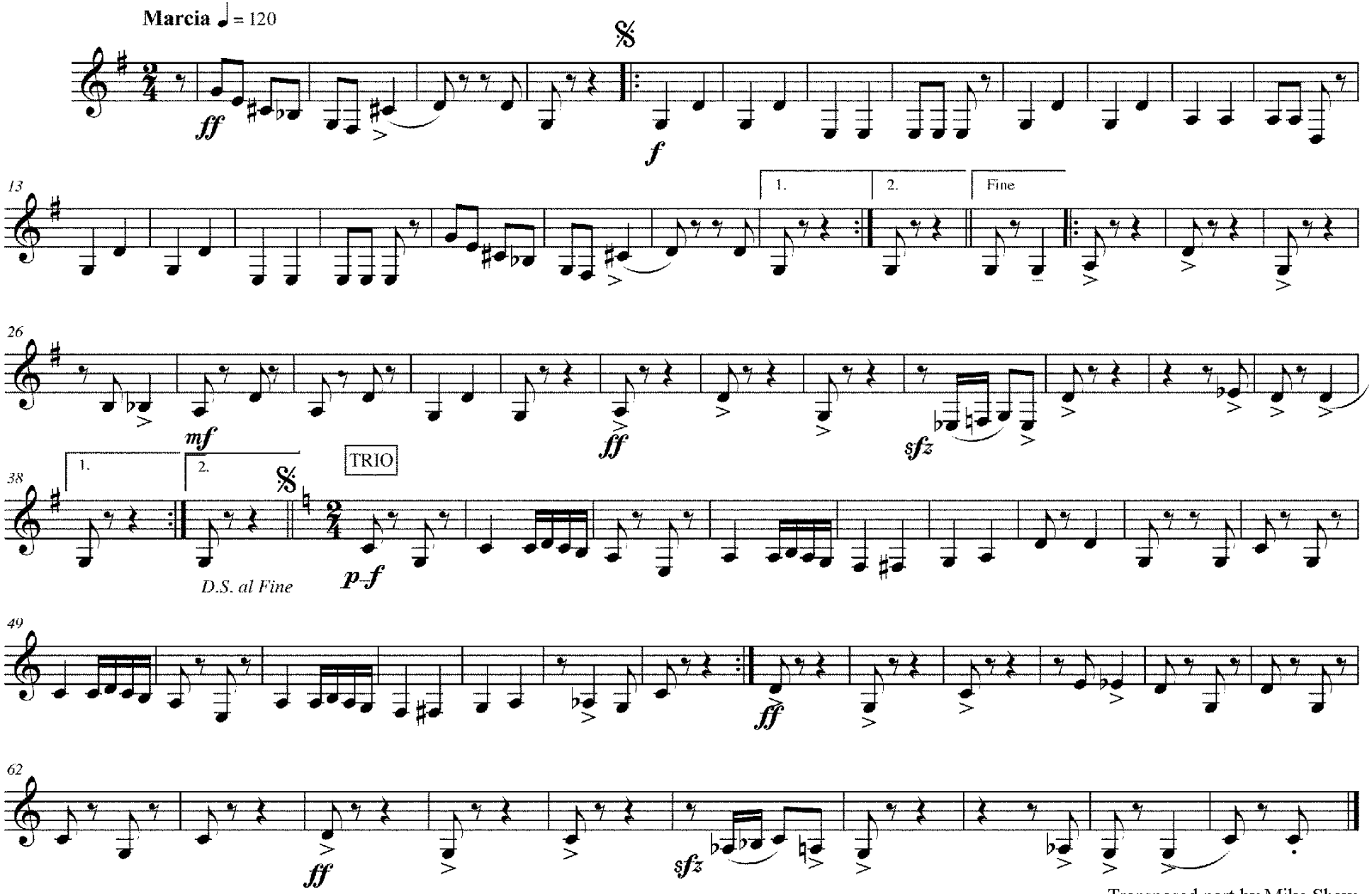

Fillmore Music House, Cin. O.

Transposed part by Mike Shaw

Teddy Trombone

Eb Contra Alto Clarinet

A Brother to Miss Trombone

HENRY FILLMORE

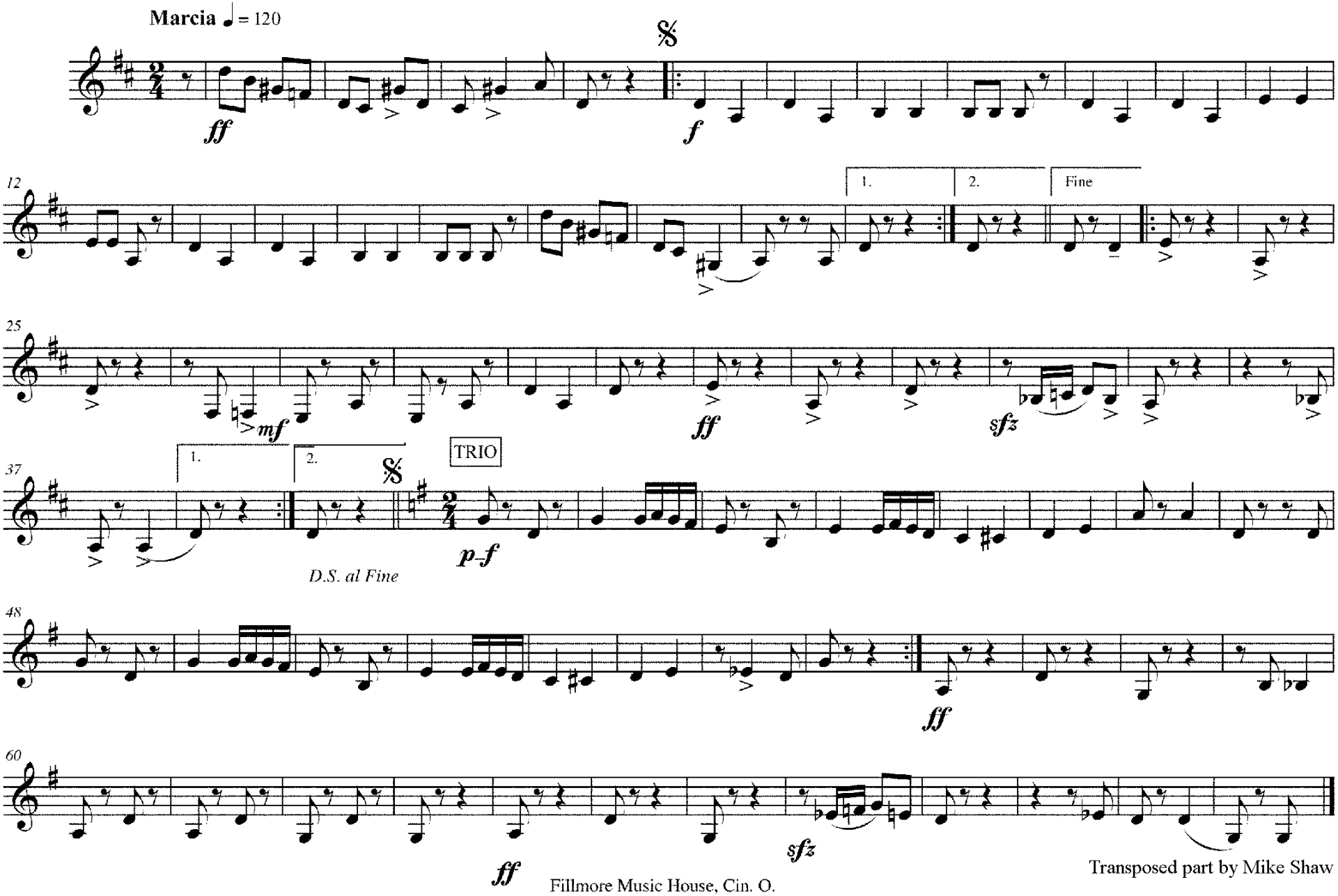

Fillmore Music House, Cin. O.

Transposed part by Mike Shaw

Bassoon.

Teddy Trombone.

A Brother to Miss Trombone.

HENRY FILLMORE.

Marcia.

1145

ff

Fine

mf

D. S.

TRIO.

p-f

ff

Fillmore Music House. Cin. O

Soprano Saxophone.

Teddy Trombone.

A Brother to Miss Trombone.

Marcia.

HENRY FILLMORE.

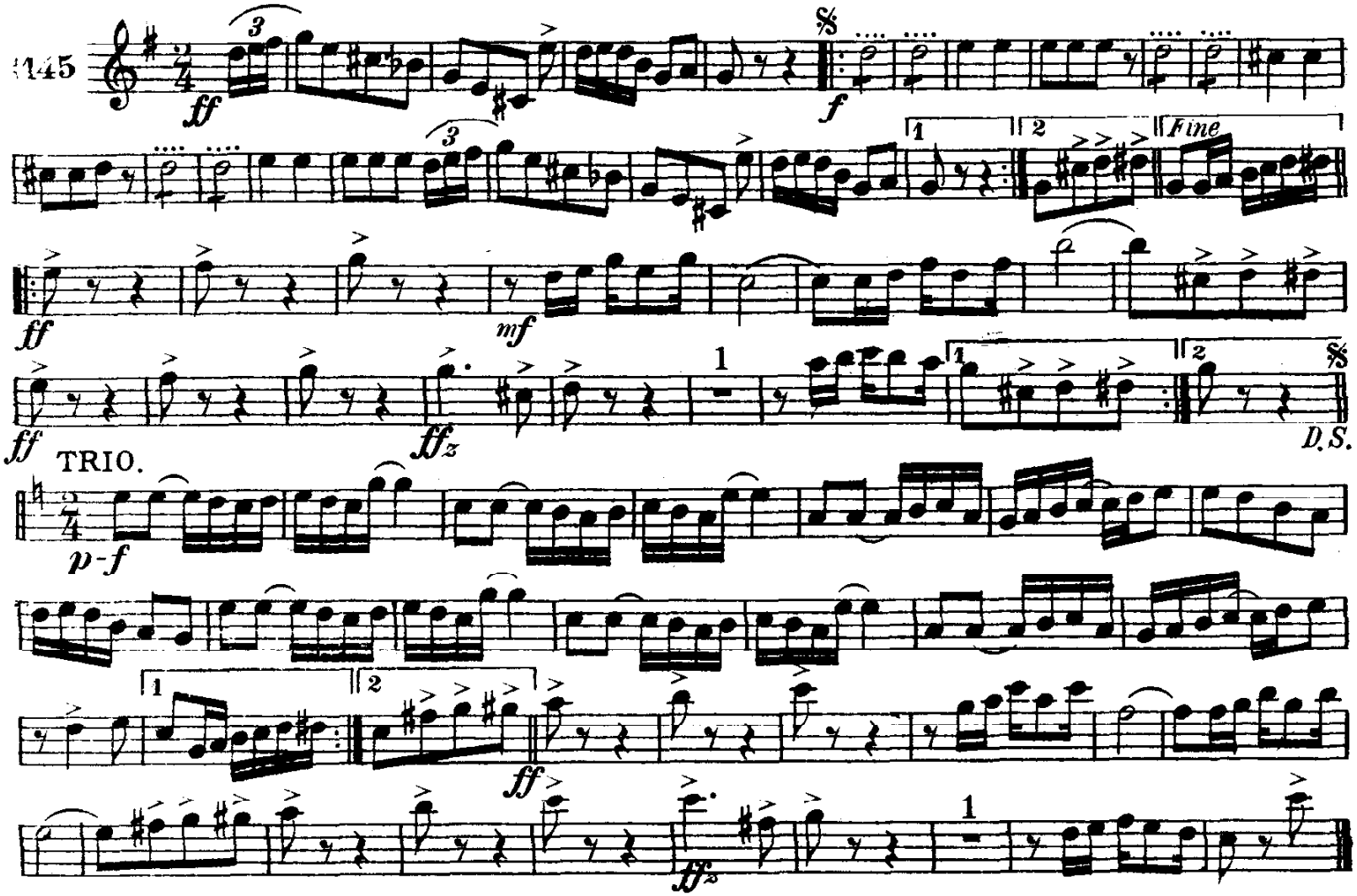

Fillmore Music House, Cin. O.

Solo Alto Saxophone

Marcia

Teddy Trombone

A Brother to Miss Trombone

HENRY FILLMORE

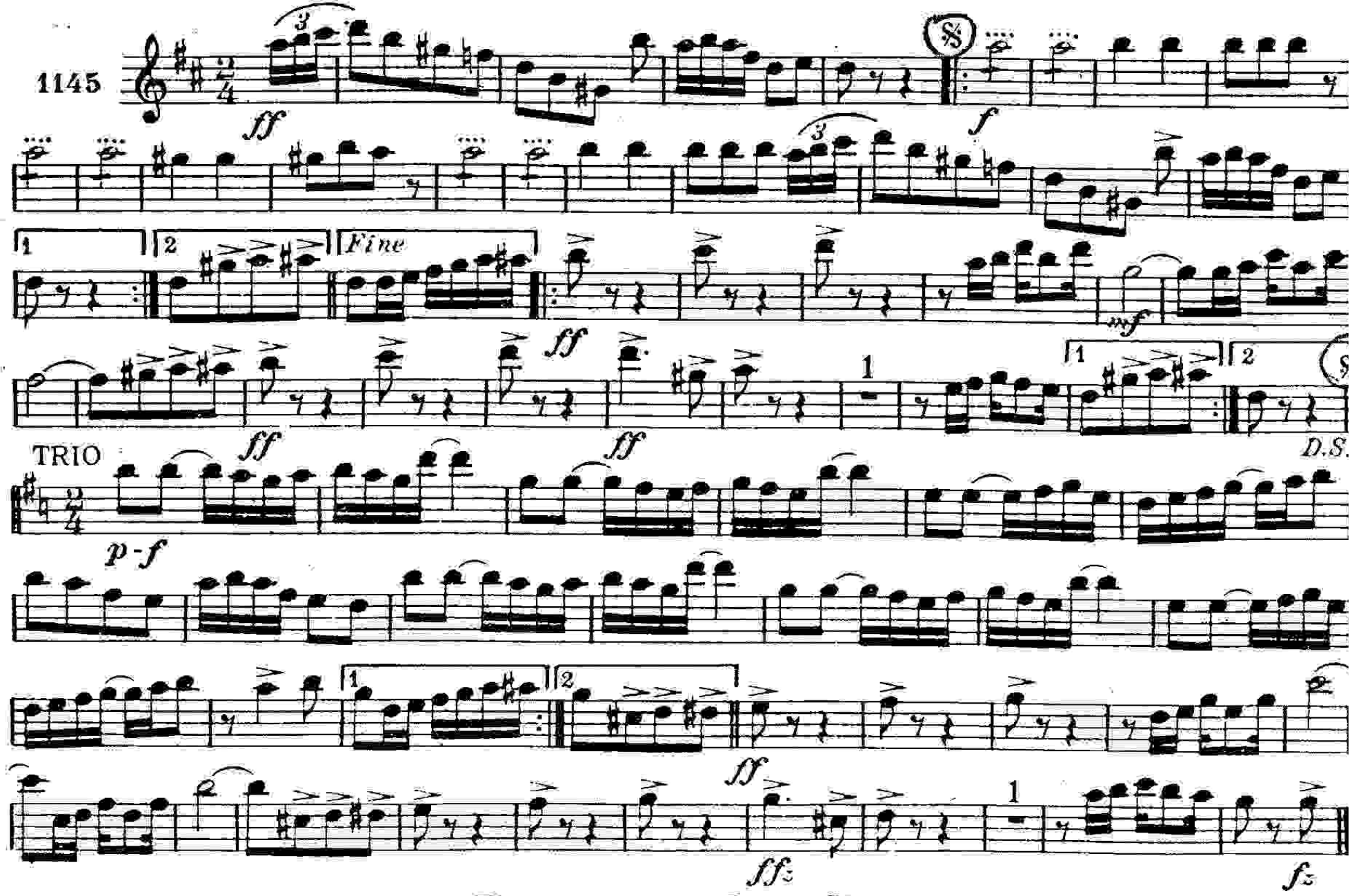

Fillmore Music House, Cin., O.

Alto Saxophone.

Teddy Trombone.

A Brother to Miss Trombone.

HENRY FILLMORE.

Marcia.

1145

ff *f* *Fine* *mf* *ff* *ffz* D.S.

TRIO.

p-f *ff* *ffz*

Fillmore Music House, Cin.O.

Tenor Saxophone.

Teddy Trombone.

A Brother to Miss Trombone.

HENRY FILLMORE.

Marcia.

1145

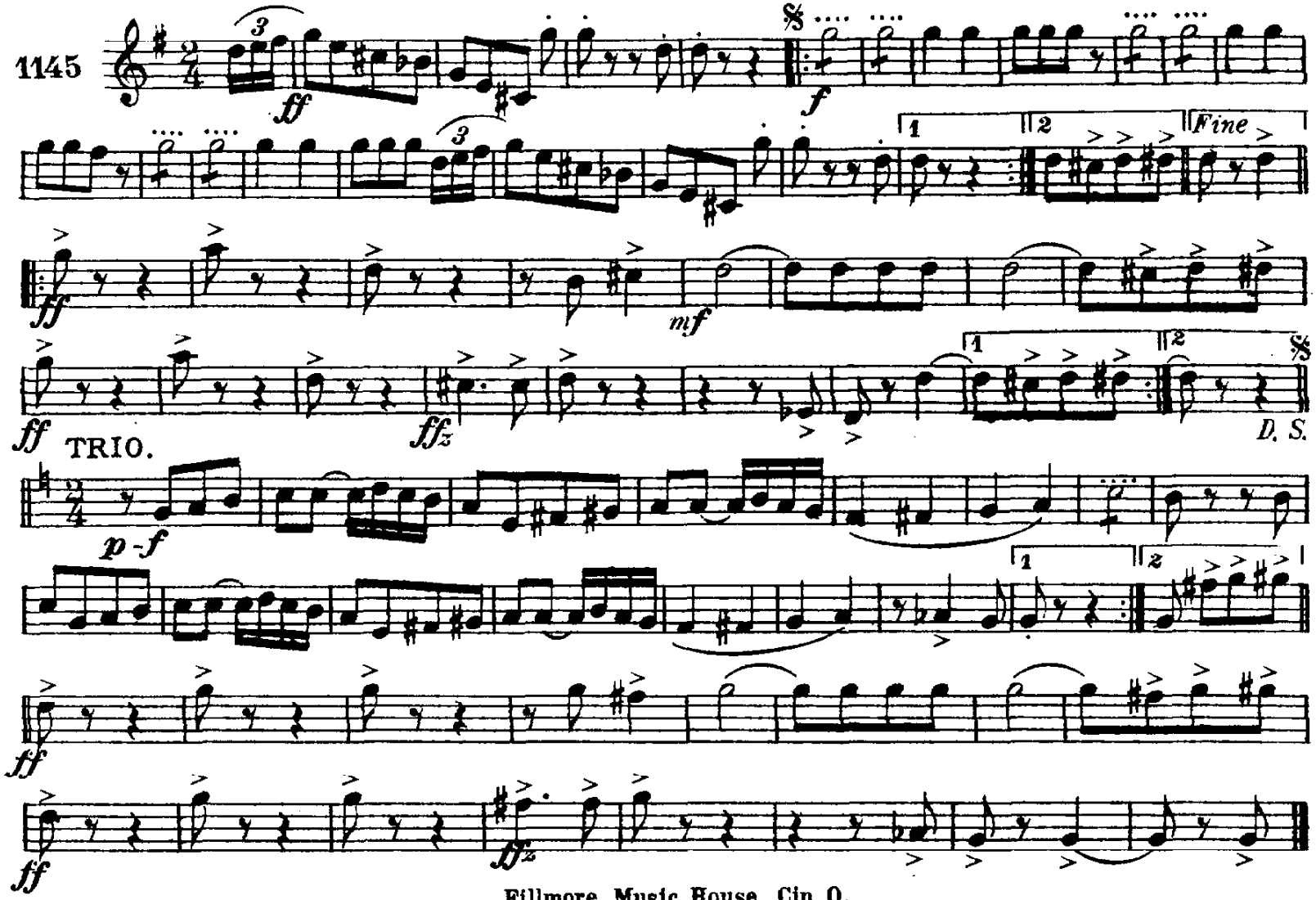

Fillmore Music House, Cin. O.

Baritone Saxophone.

Teddy Trombone.

A Brother to Miss Trombone.

HENRY FILLMORE.

Marcia.

1145

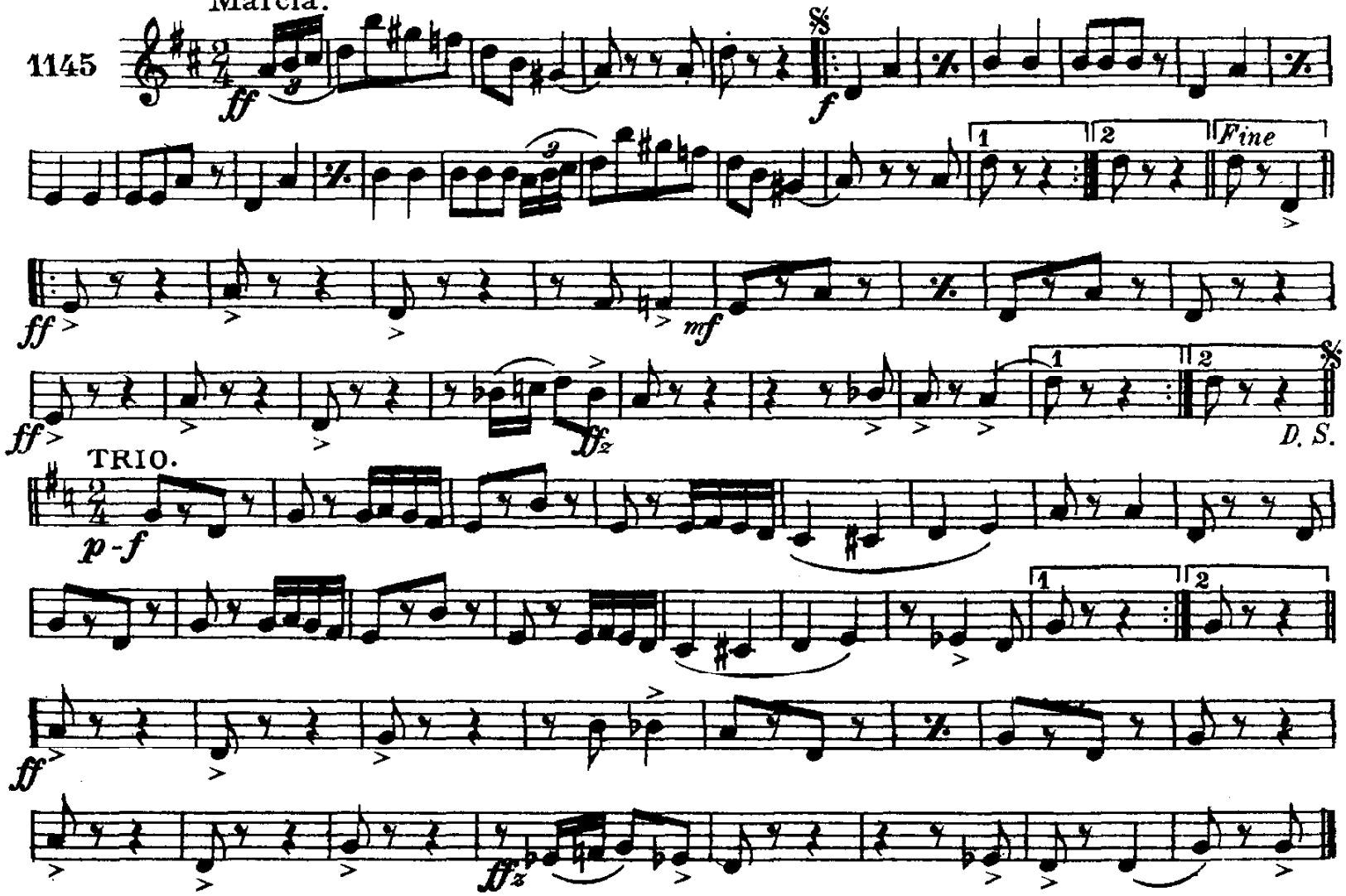

Fillmore Music House, Cin.O.

Eb Cornet.

Teddy Trombone.

A Brother to Miss Trombone.

HENRY FILLMORE.

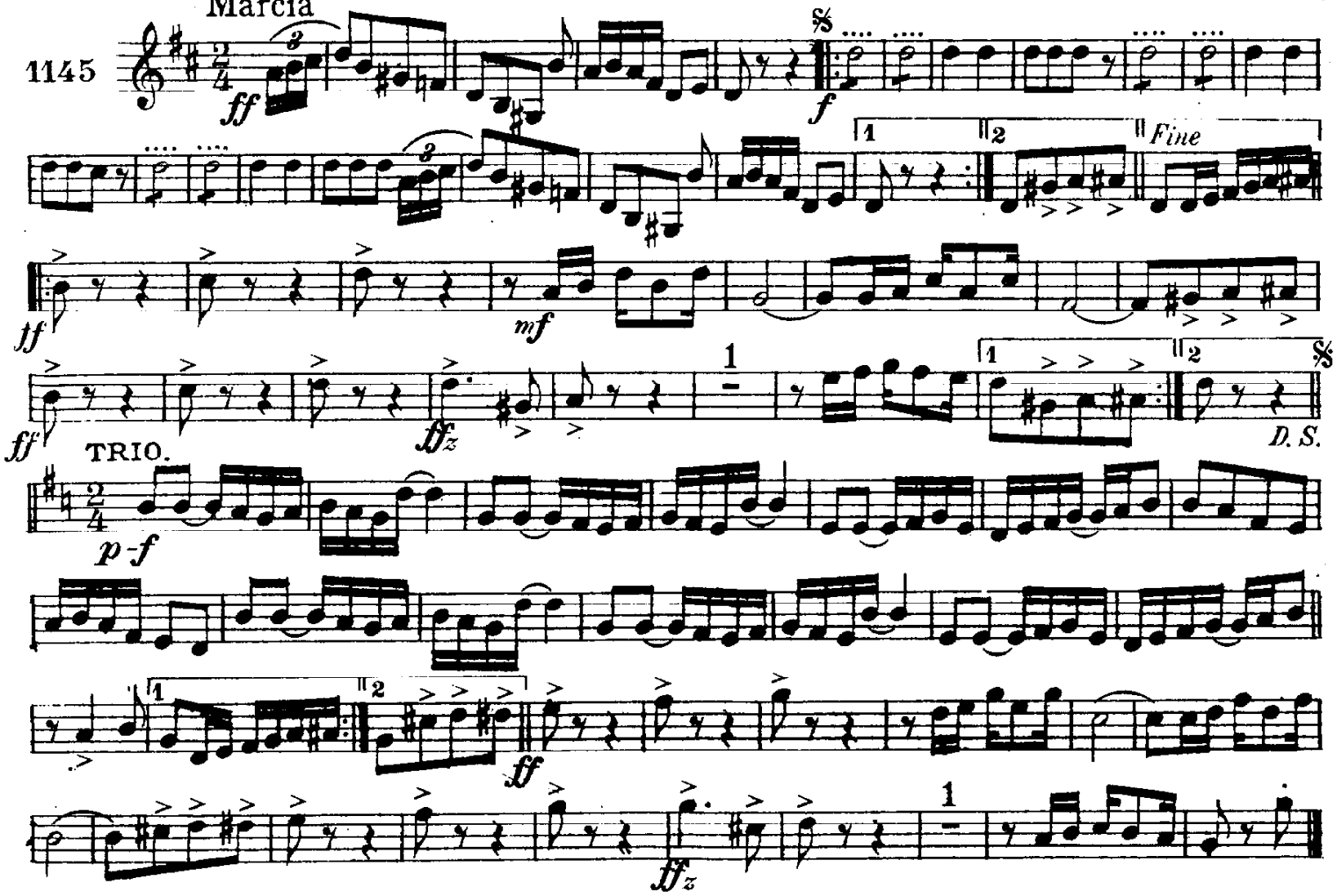

Fillmore Music House, Cin. O.

Pub. for Orch in the same key.

Solo B♭ Cornet.

Teddy Trombone.

A Brother to Miss Trombone.

To "Teddy" Hahn

HENRY FILLMORE.

Marcia.

1145

ff *f* *Fine* *ff* *mf* *ffz* D.S.

TRIO.

p-f *ff* *mf* *ffz*

Copyright, MCMXI, by The Fillmore Bros. Co. Cin., O.

1st B♭ Cornet.

Teddy Trombone.

A Brother to Miss Trombone.

HENRY FILLMORE.

Marcia

1145

ff

f

2d Cor.

Fine

ff

mf

ff

ffz

D.S.

TRIO.

p-f

ff

ffz

Fillmore Music House, Cin. O.

2d & 3d B♭ Cornets.

Teddy Trombone.

A Brother to Miss Trombone.

HENRY FILLMORE.

1145

Marcia.

ff *f* *Fine* *mf* *ff* *ffz* D. S.

TRIO.

p-f *ff* *ffz*

Fillmore Music House, Cin. O.

Teddy Trombone

French Horn 1 & 2

A Brother to Miss Trombone

HENRY FILLMORE

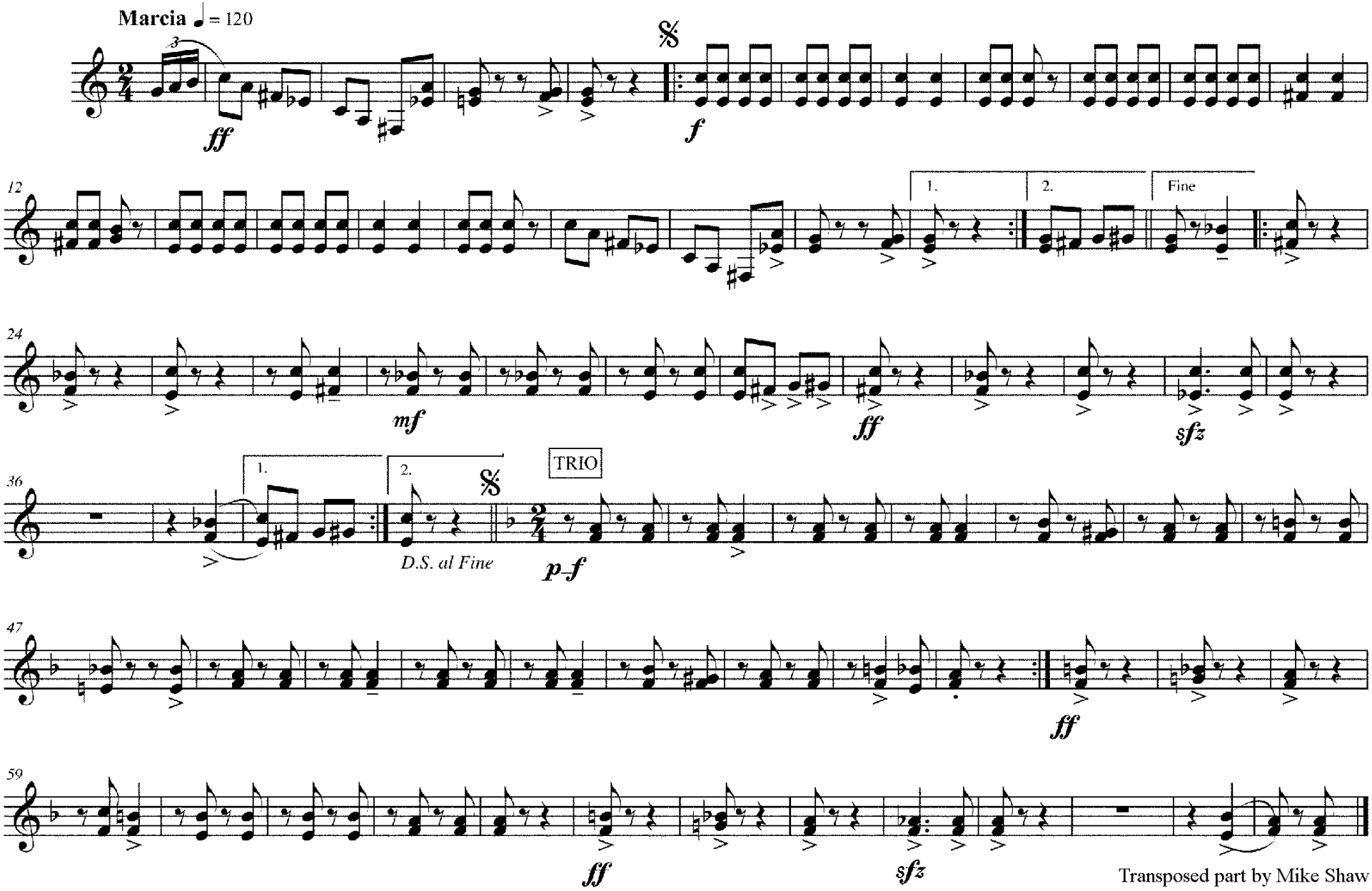

Transposed part by Mike Shaw

Fillmore Music House, Cin. O.

Teddy Trombone

French Horn 3 & 4

A Brother to Miss Trombone

HENRY FILLMORE

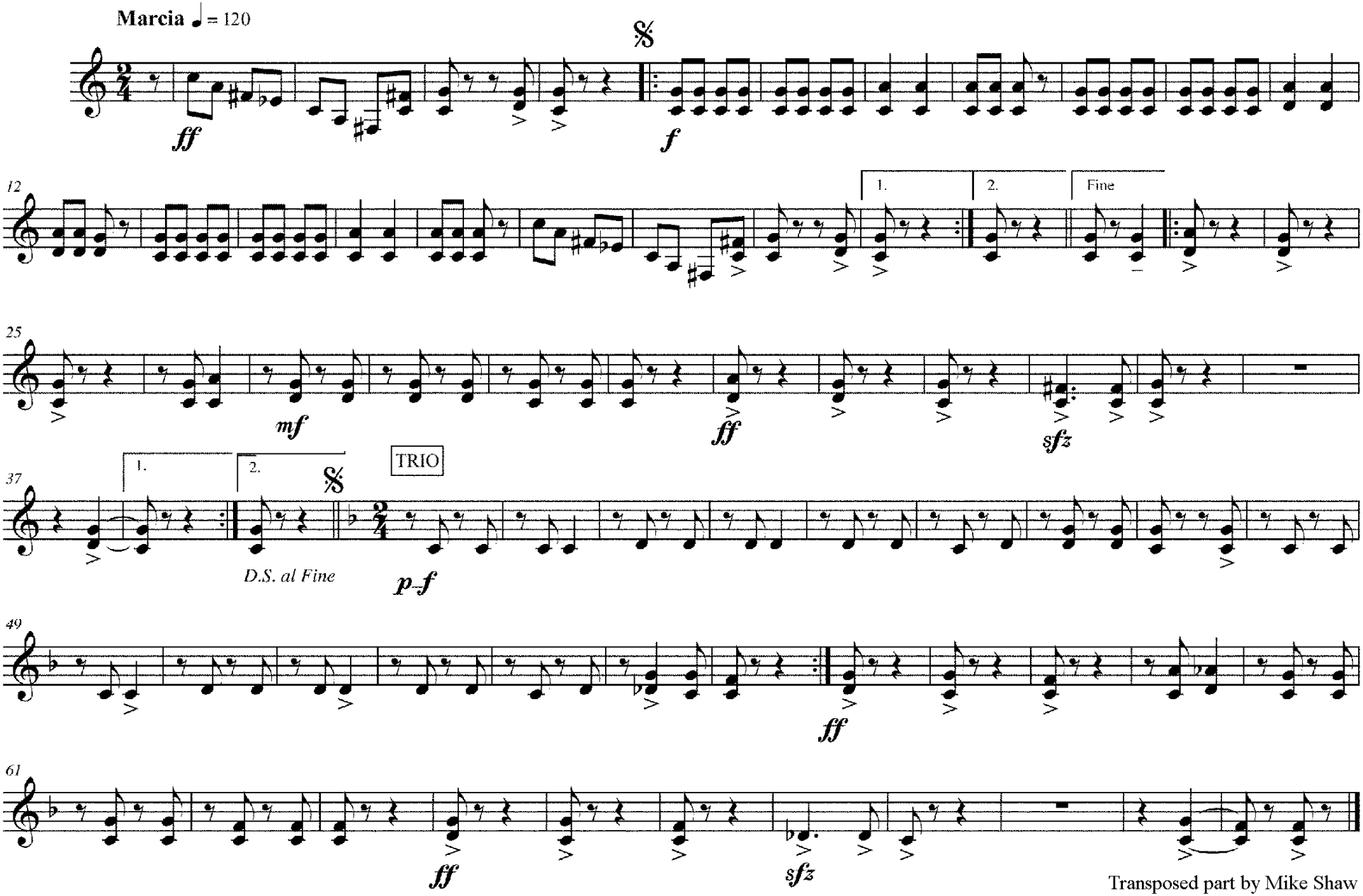

Transposed part by Mike Shaw

Fillmore Music House, Cin. O.

1st & 2d E♭ Altos.

Teddy Trombone.

A Brother to Miss Trombone.

HENRY FILLMORE.

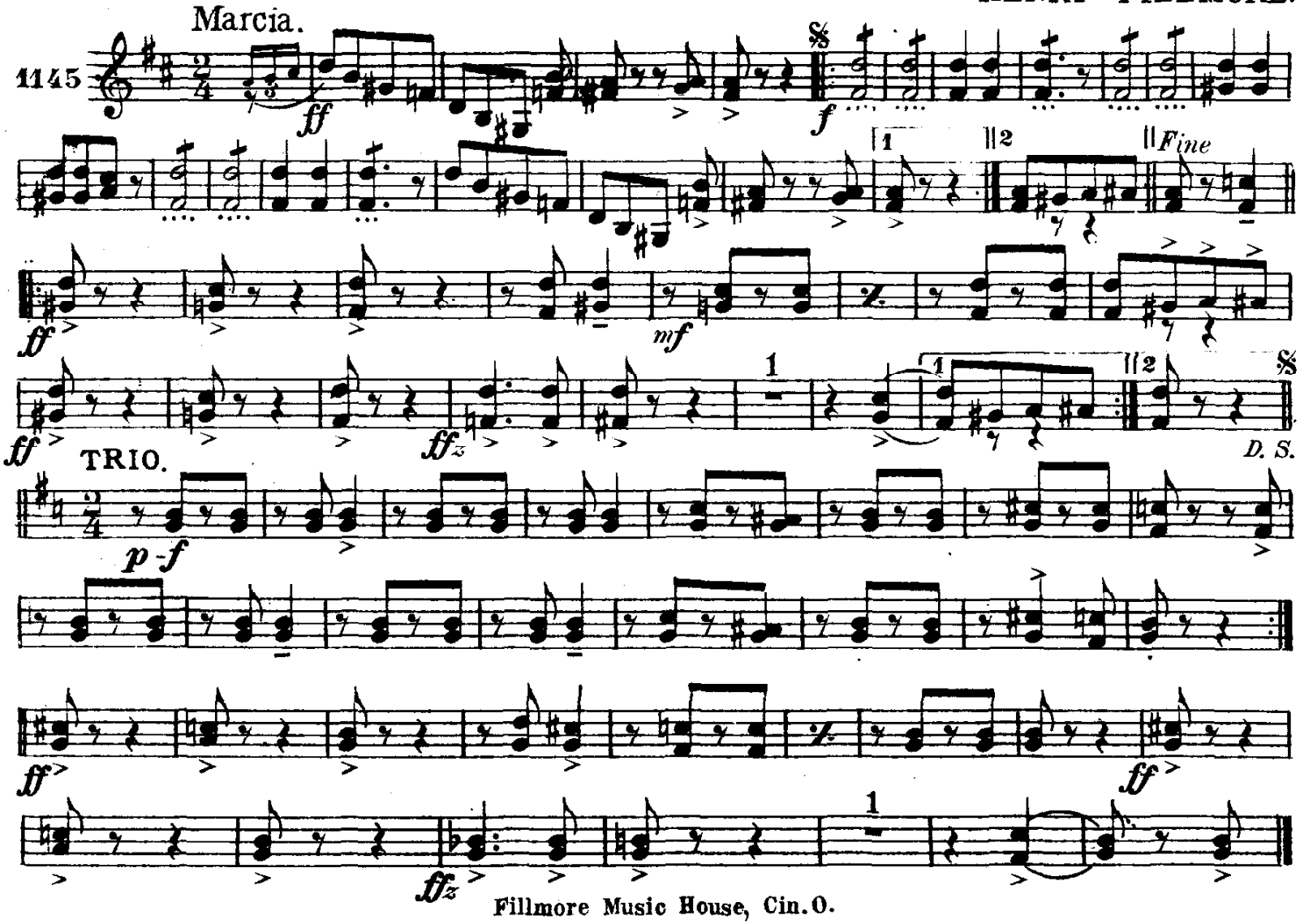

Fillmore Music House, Cin. O.

3d & 4th E♭ Altos.

Teddy Trombone.

A Brother to Miss Trombone.

HENRY FILLMORE.

Marcia.

1145

ff *f* *Fine* *ff* *mf* *ff* *ffz* *D. S.*

TRIO. 3d

p-f *ff* *ffz*

Fillmore Music House, Cin. O.

1st & 2d Trombones

Marcia.

Teddy Trombone.

A Brother to Miss Trombone.

HENRY FILLMORE.

1145

SOLO

Fine

TRIO.

D.S.

Fillmore Music House, Cin. O.

3d Trombone

Teddy Trombone.

A Brother to Miss Trombone.

HENRY FILLMORE.

Marcia.

1145

SOLO

ff

Fine

TRIO.

p-f

ff

fz

D.S.

Fillmore Music House, Cin. O.

1st & 2d Trombones

Teddy Trombone.

A Brother to Miss Trombone.

HENRY FILLMORE.

Marcia.

1145

SOLO

Fine

TRIO.

D. S.

Fillmore Music House, Cin. O.

3d Trombone

Teddy Trombone.

A Brother to Miss Trombone.

HENRY FILLMORE.

Marcia.

1145

SOLO

Fine

TRIO.

2d time

D.S.

Fillmore Music House, Cin.O

Baritone

Teddy Trombone.

A Brother to Miss Trombone.

HENRY FILLMORE.

Marcia.

1145

ff *Fine* *mf* *D. S.*

TRIO.

p-f *ff* *ffz*

Fillmore Music House, Cin. O.

Baritone 𝄢

Teddy Trombone.

A Brother to Miss Trombone.

HENRY FILLMORE.

Marcia.

1145

ff

Fine

mf

ff

ffz

D. S.

TRIO.

p-f

f

ffz

Fillmore Music House, Cin. O.

Basses.

Teddy Trombone.

A Brother to Miss Trombone.

HENRY FILLMORE.

Marcia.

1145

ff *f* *mf* *ff* *ff* *ff* *ff*

Fine

D.S.

TRIO.

p-f *ffz* *ff* *ff* *ffz*

Fillmore Music House, Cin. O.

Teddy Trombone.

A Brother to Miss Trombone.

HENRY FILLMORE.

Drums & Bells.

Marcia.

1145

ff *f* *mf* *ffz* B.D. D.S. *Fine* *ff*

TRIO. Bells 1st time

p-f Drs.

ff *ffz* B.D.

Fillmore Music House, Cin