Dedicated to Barnum and Bailey's Greatest Show on Earth.

Solo B♭ Cornet. (Conductor.)

"Tent City"

MARCH.

W. P. ENGLISH.

Carl Fischer Edition.
American Star Journal.
1175.

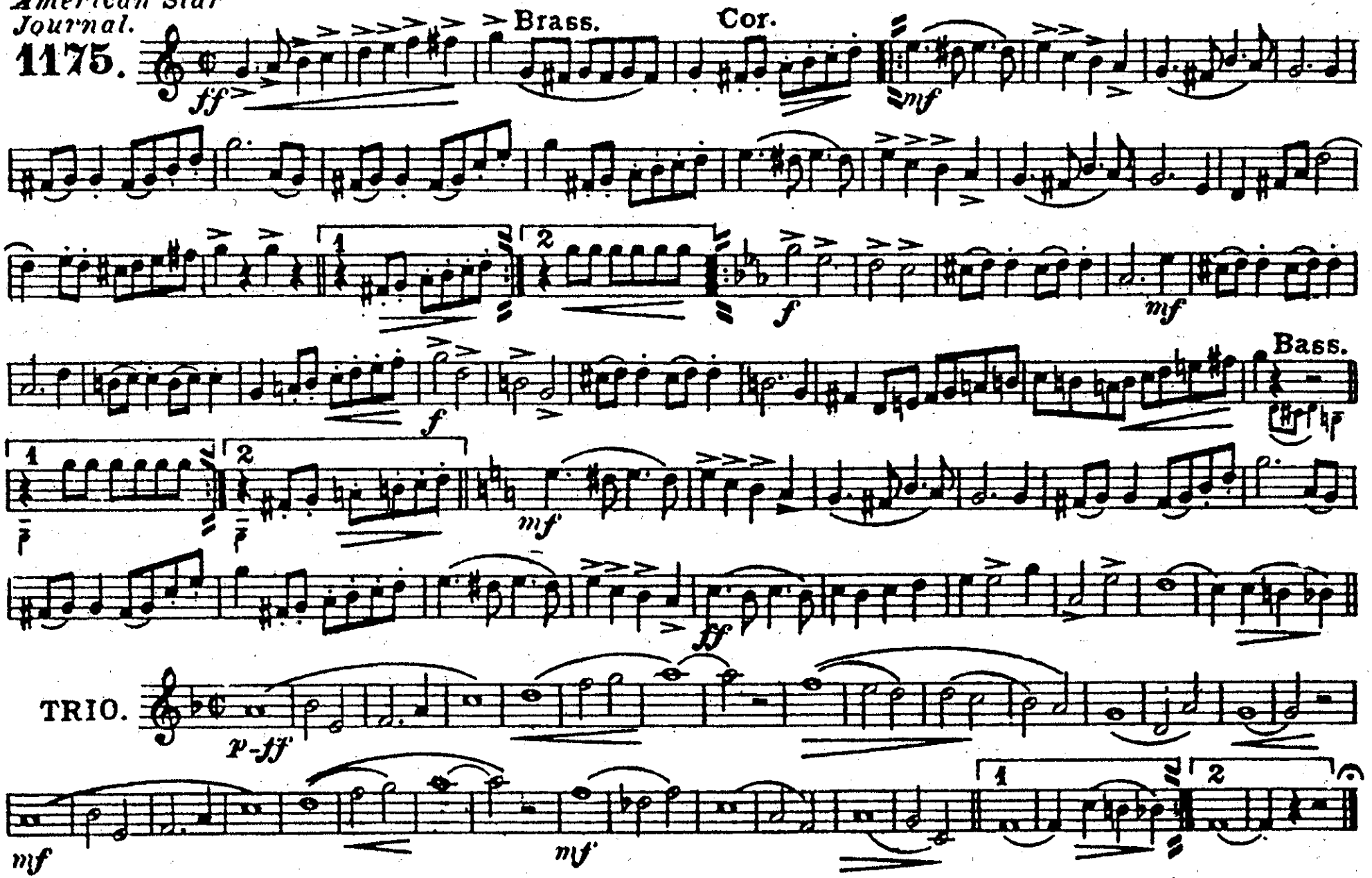

Copyright MCMVII by Carl Fischer, New York.

International Copyright Secured.

Piccolo.

Carl Fischer Edition.
American Star Journal.

1175.

"Tent City"
MARCH

W. P. ENGLISH.

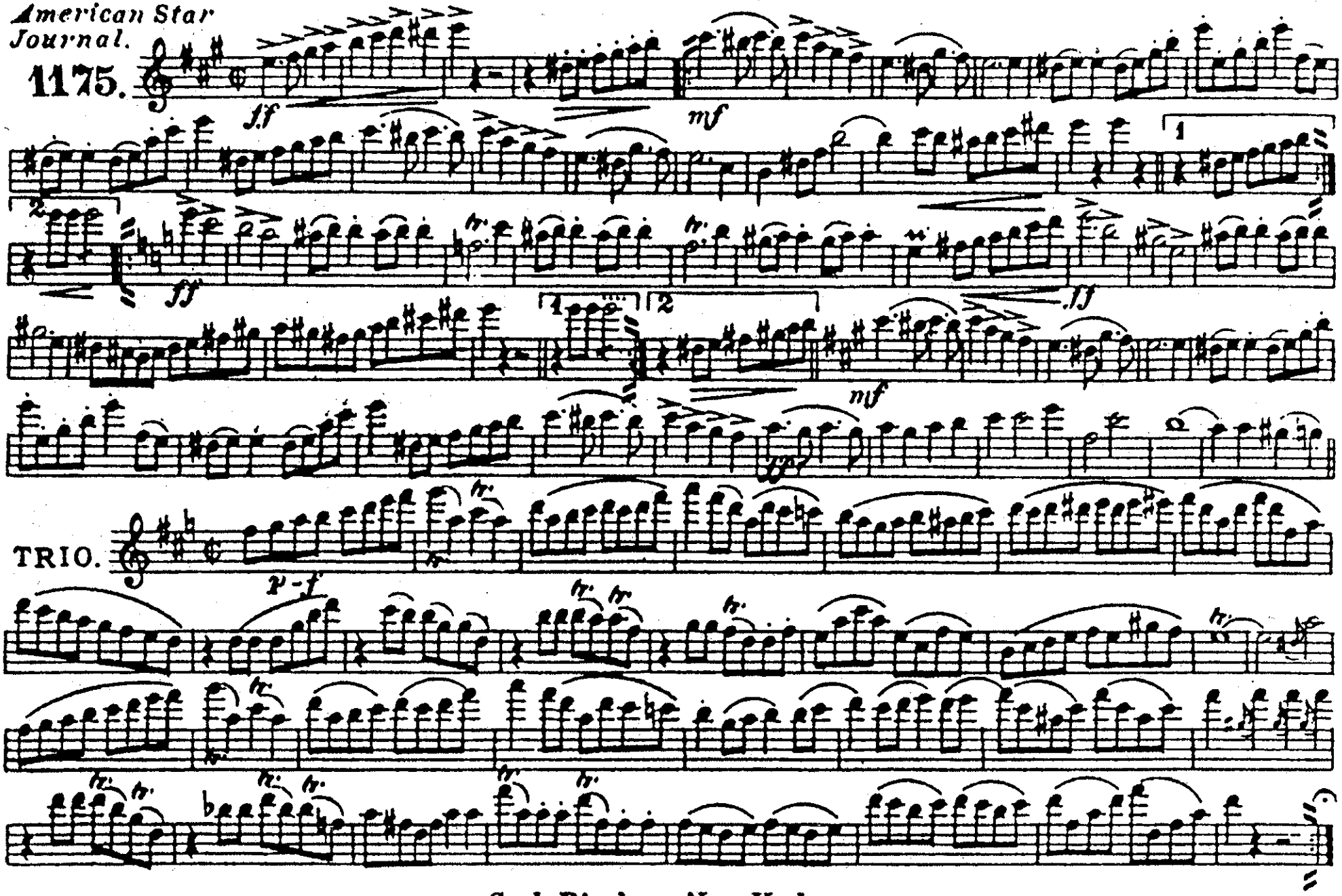

Carl Fischer, New York.

C Piccolo & Flute

TENT CITY
MARCH

W. P. ENGLISH

ff

mf

1.

2. 8va

ff

8va

1.

2

mf

ff

TRIO

8va

p-f

loco

8va

Oboe.

"Tent City"
MARCH.

W. P. ENGLISH.

1175.

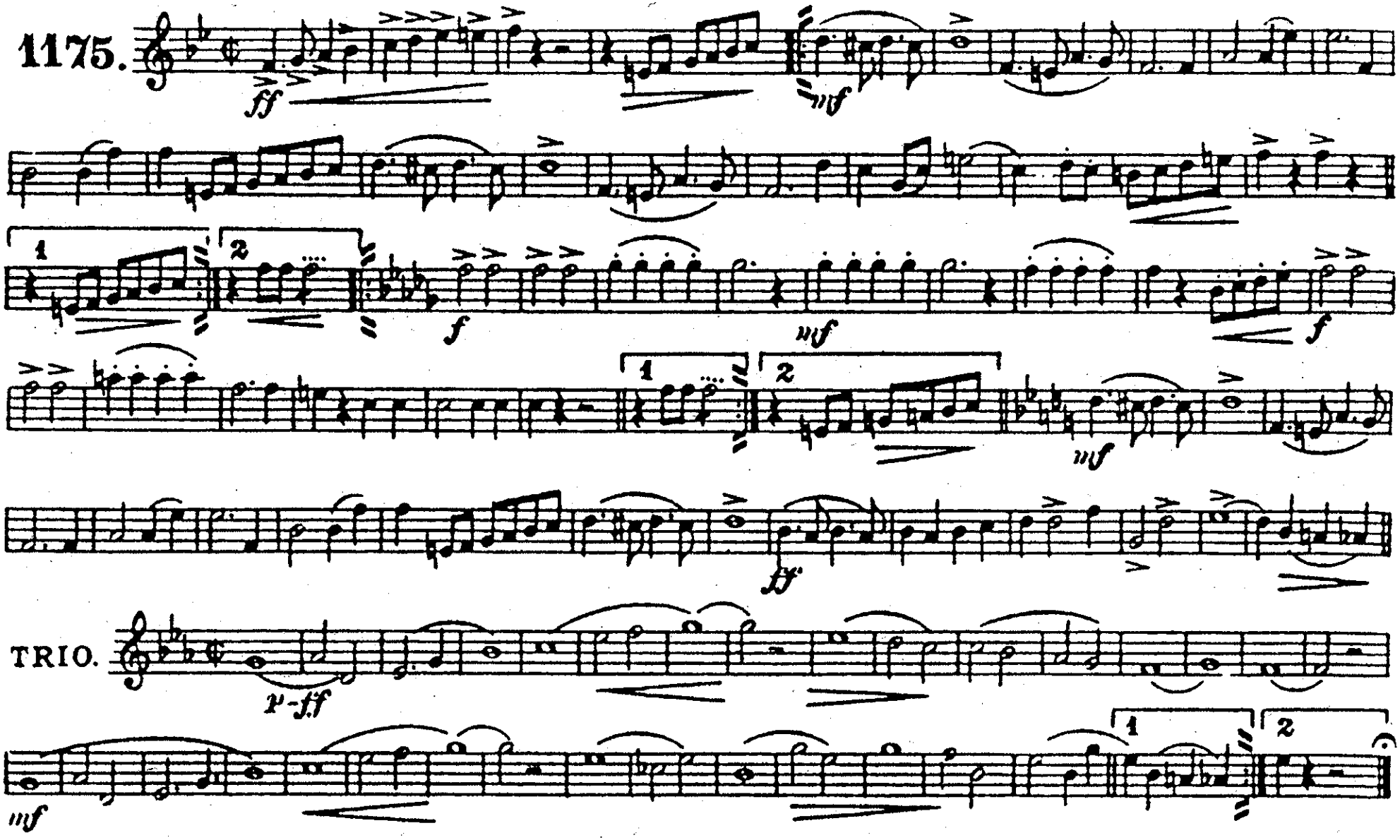

Carl Fischer, New York.

Bassoon.

"Tent City"
MARCH.

W. P. ENGLISH.

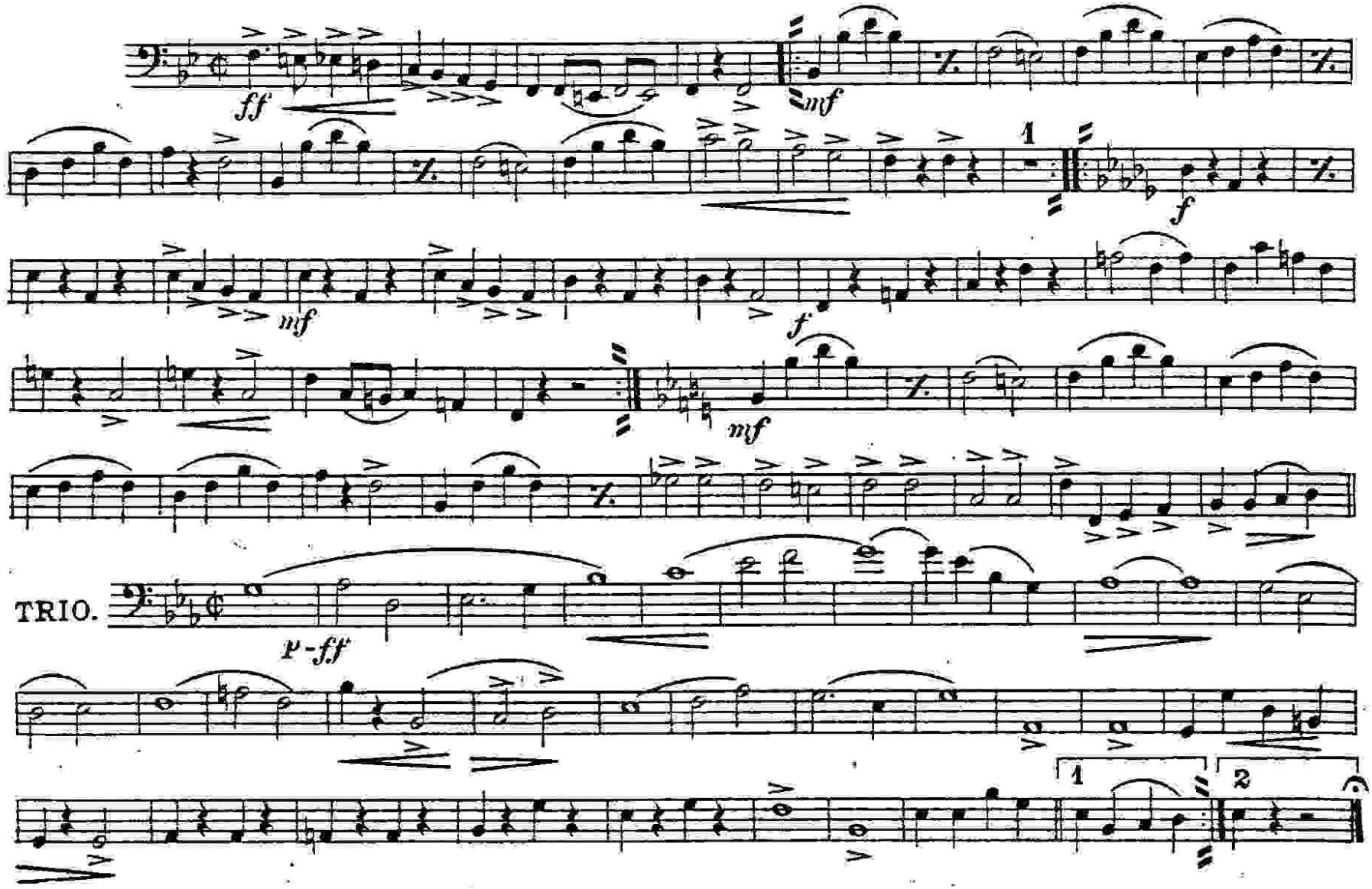

EDWIN F. KALMUS & CO., INC.
Publishers of Music
Miami, Florida

E♭ Clarinet.

"Tent City"
MARCH.

W. P. ENGLISH.

1175.

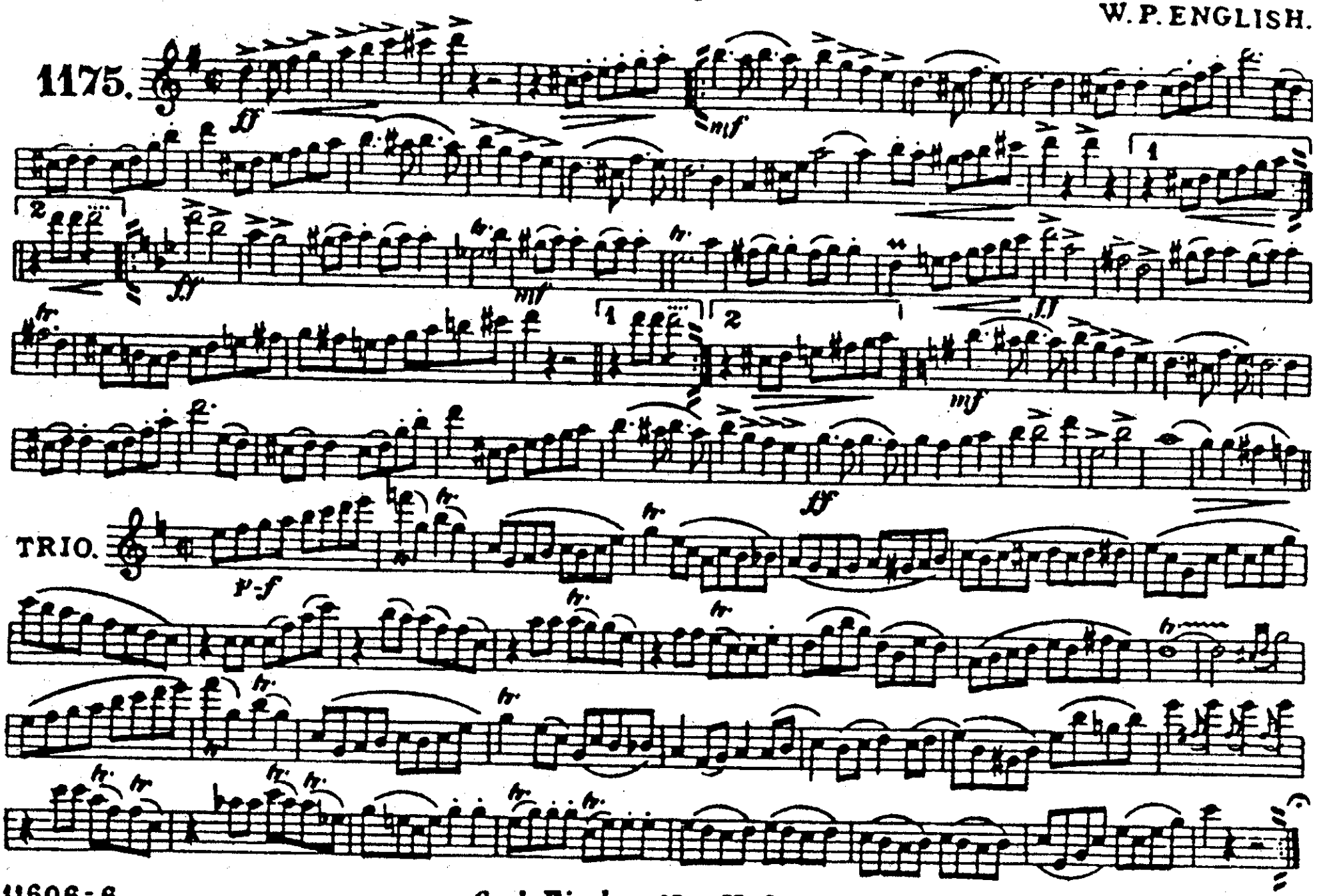

Carl Fischer, New York.

Solo or 1st B♭ Clarinet.

"Tent City"
MARCH.

W. P. ENGLISH.

1175.

TRIO.

Carl Fischer, New York.

2nd & 3rd B♭ Clarinets.

"Tent City"

MARCH.

W. P. ENGLISH.

Carl Fischer Edition.
American Star Journal.

1175.

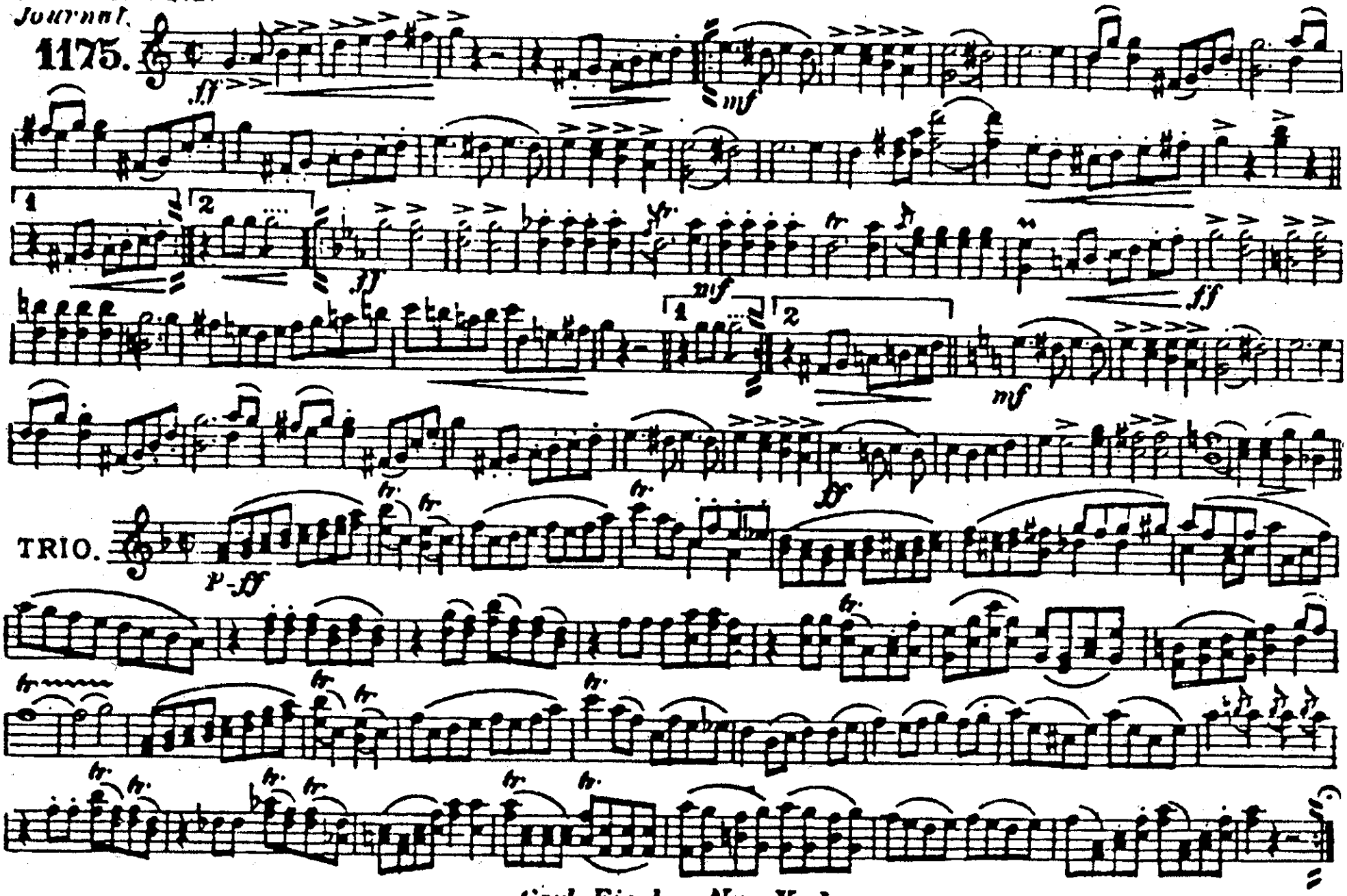

Carl Fischer, New York.

Soprano Saxophone.

Carl Fischer Edition.

American Star Journal.

1175.

"Tent City"

MARCH.

W. P. ENGLISH.

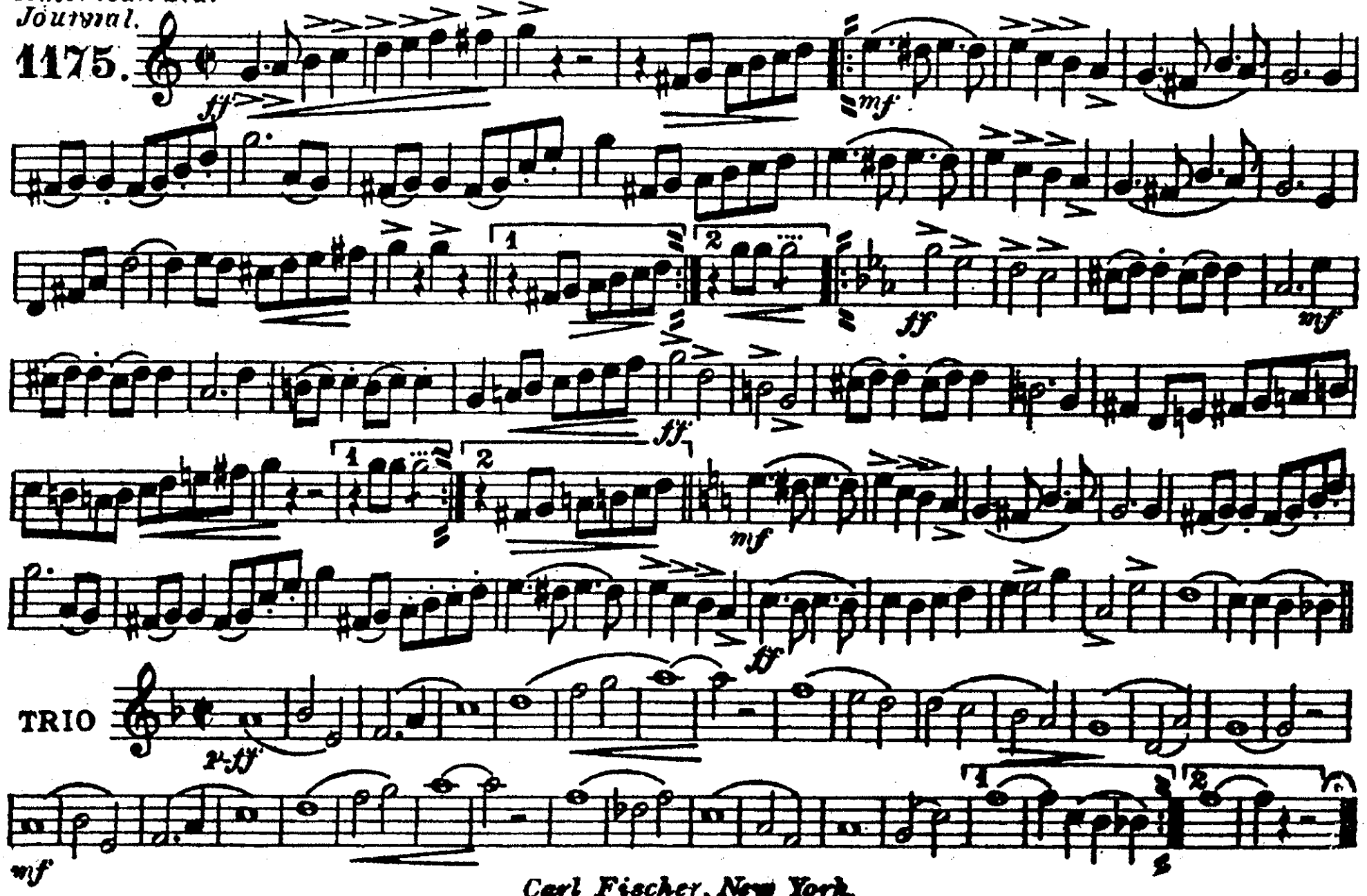

Carl Fischer, New York.

"Tent City"

Alto Saxophone.

MARCH.

W. P. ENGLISH.

1175.

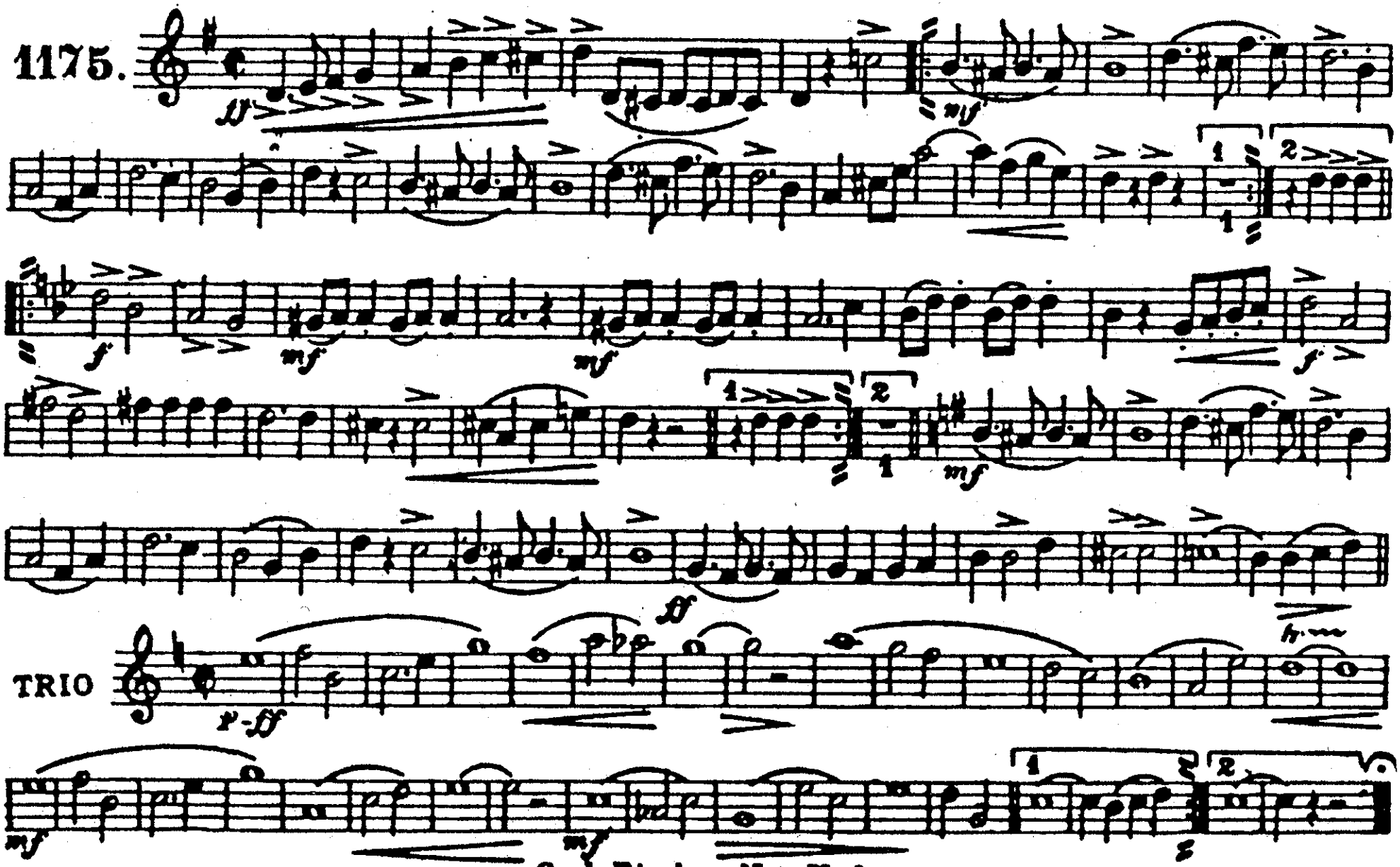

Carl Fischer, New York.

Tenor Saxophone.

"Tent City"
MARCH.

W. P. ENGLISH.

1175.

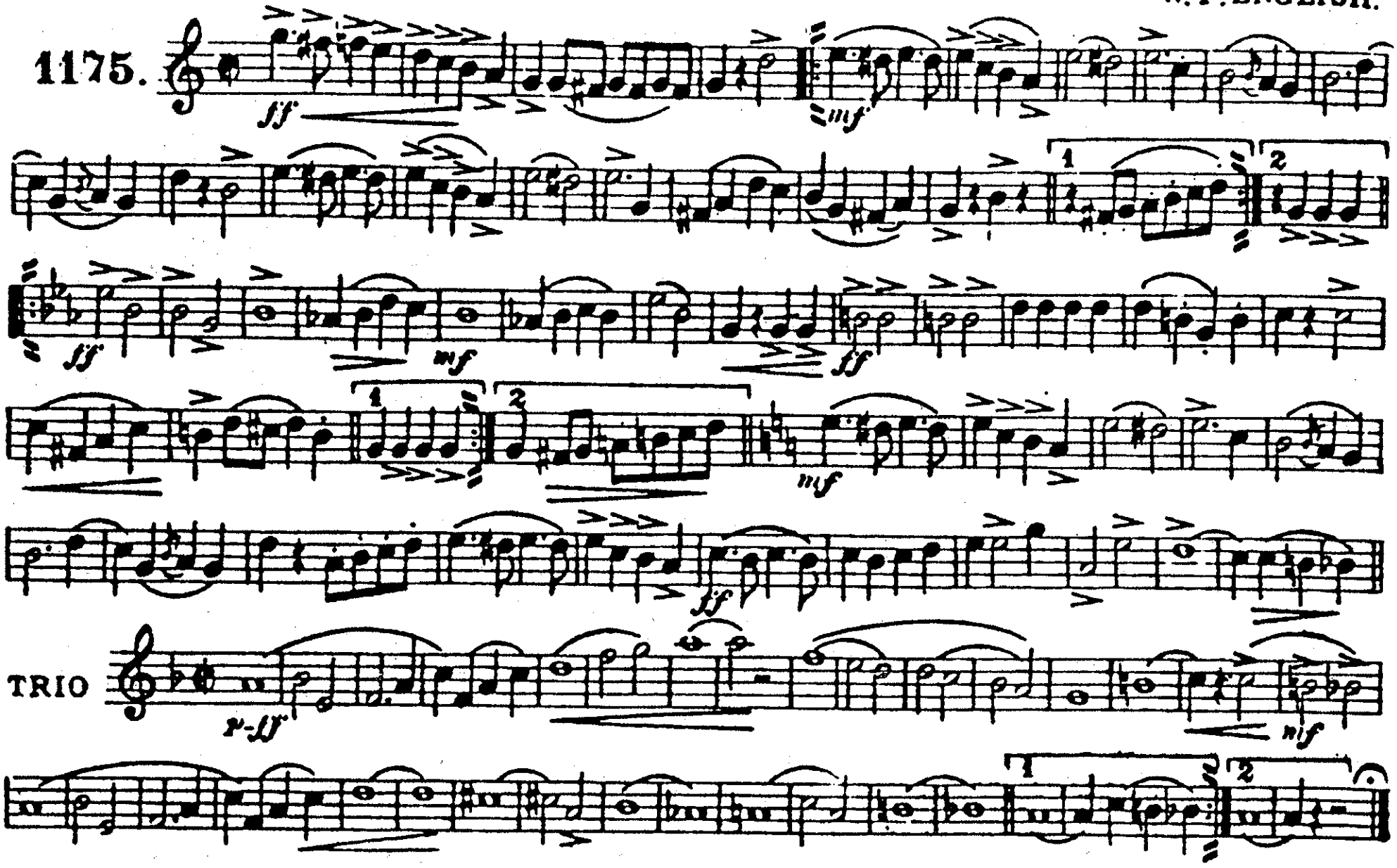

Carl Fischer, New York.

"Tent City"

MARCH.

Baritone Saxophone.

W. P. ENGLISH.

1175.

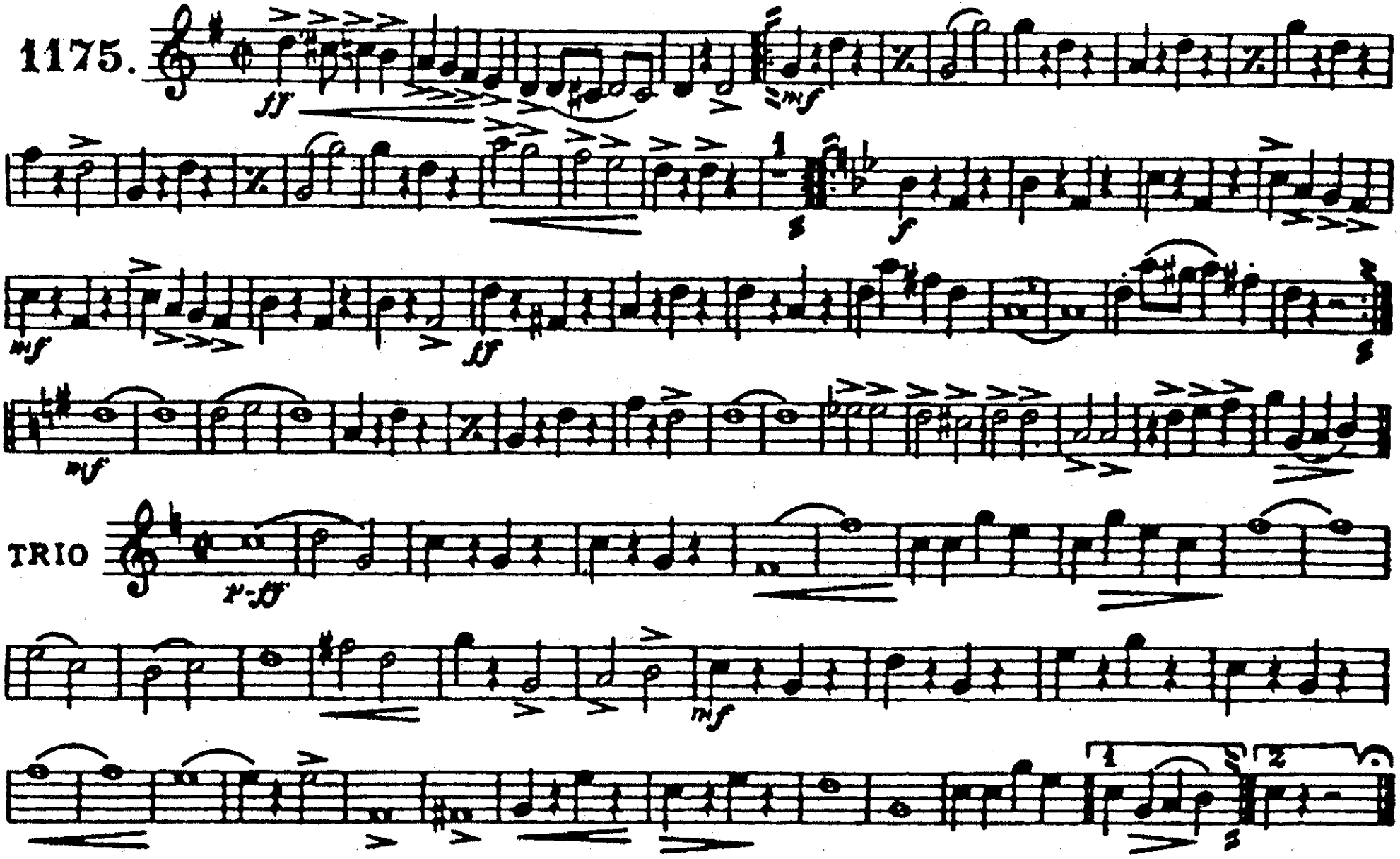

Carl Fischer, New York.

E♭ Cornet.

Carl Fischer Edition.
American Star Journal.
1175.

"Tent City"
MARCH.

W. P. ENGLISH.

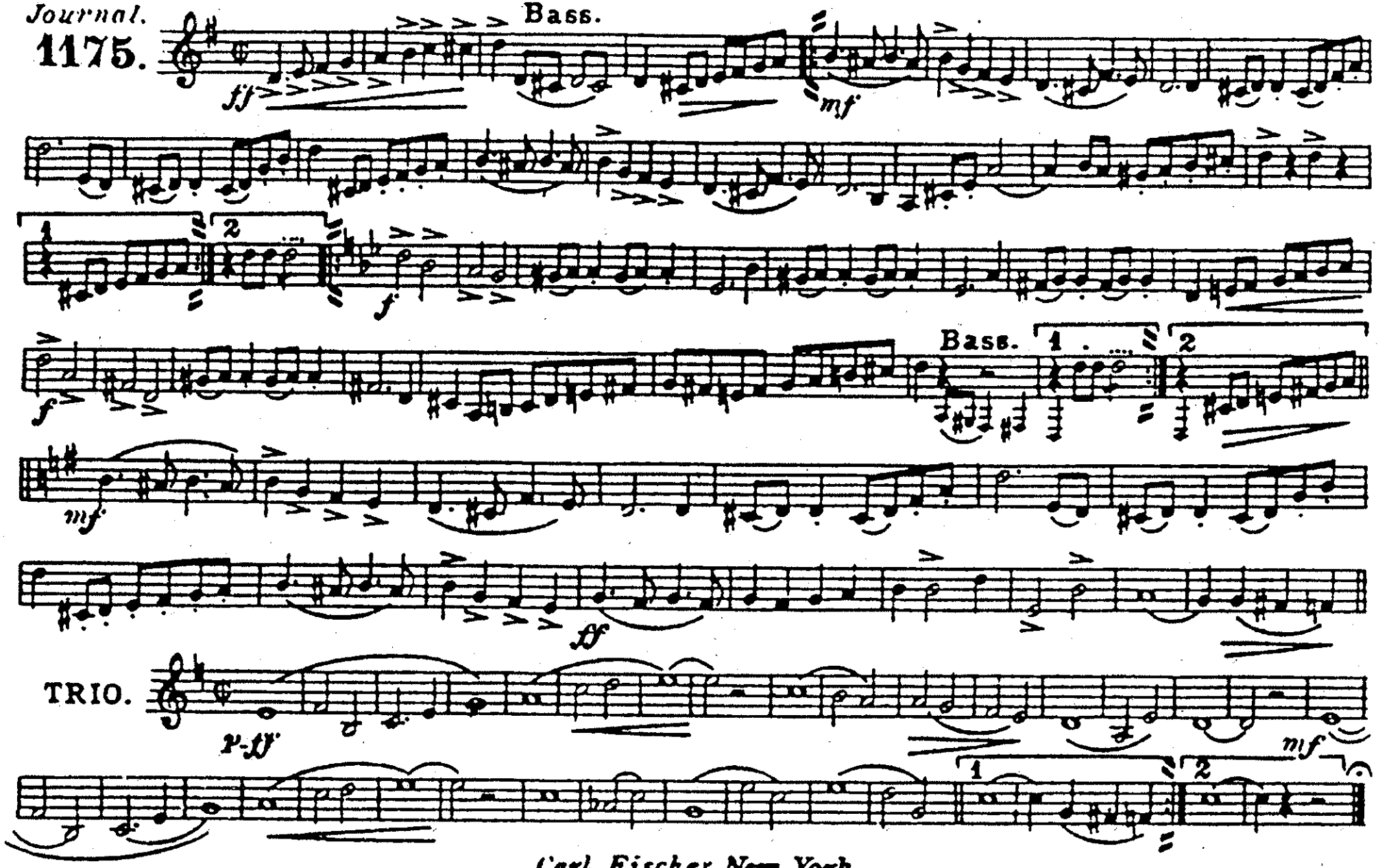

Carl Fischer, New York.

1st B♭ Cornet.

"Tent City"
MARCH.

W. P. ENGLISH.

1175.

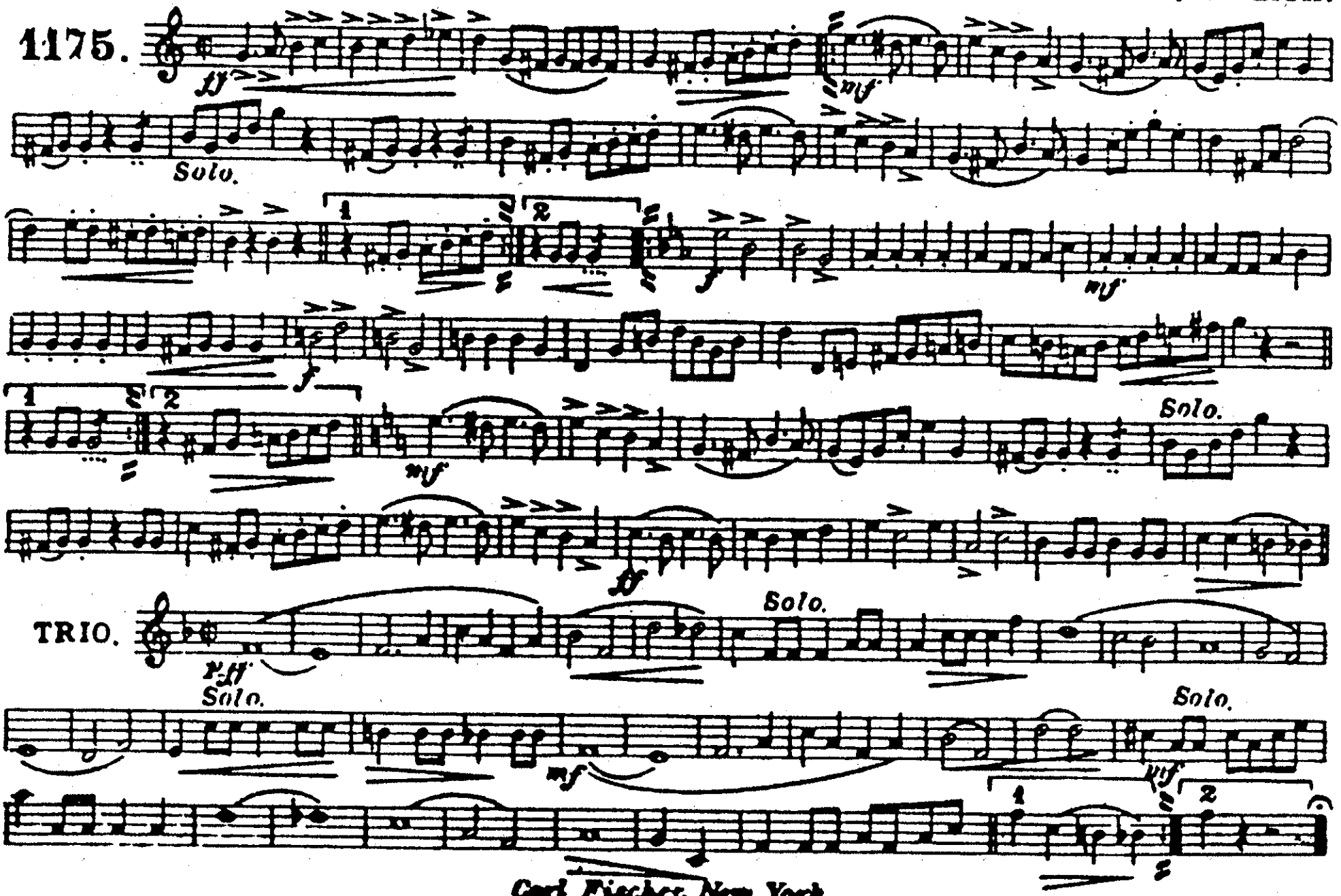

Carl Fischer, New York.

2nd & 3rd B♭ Cornets.

"Tent City"
MARCH.

W. P. ENGLISH.

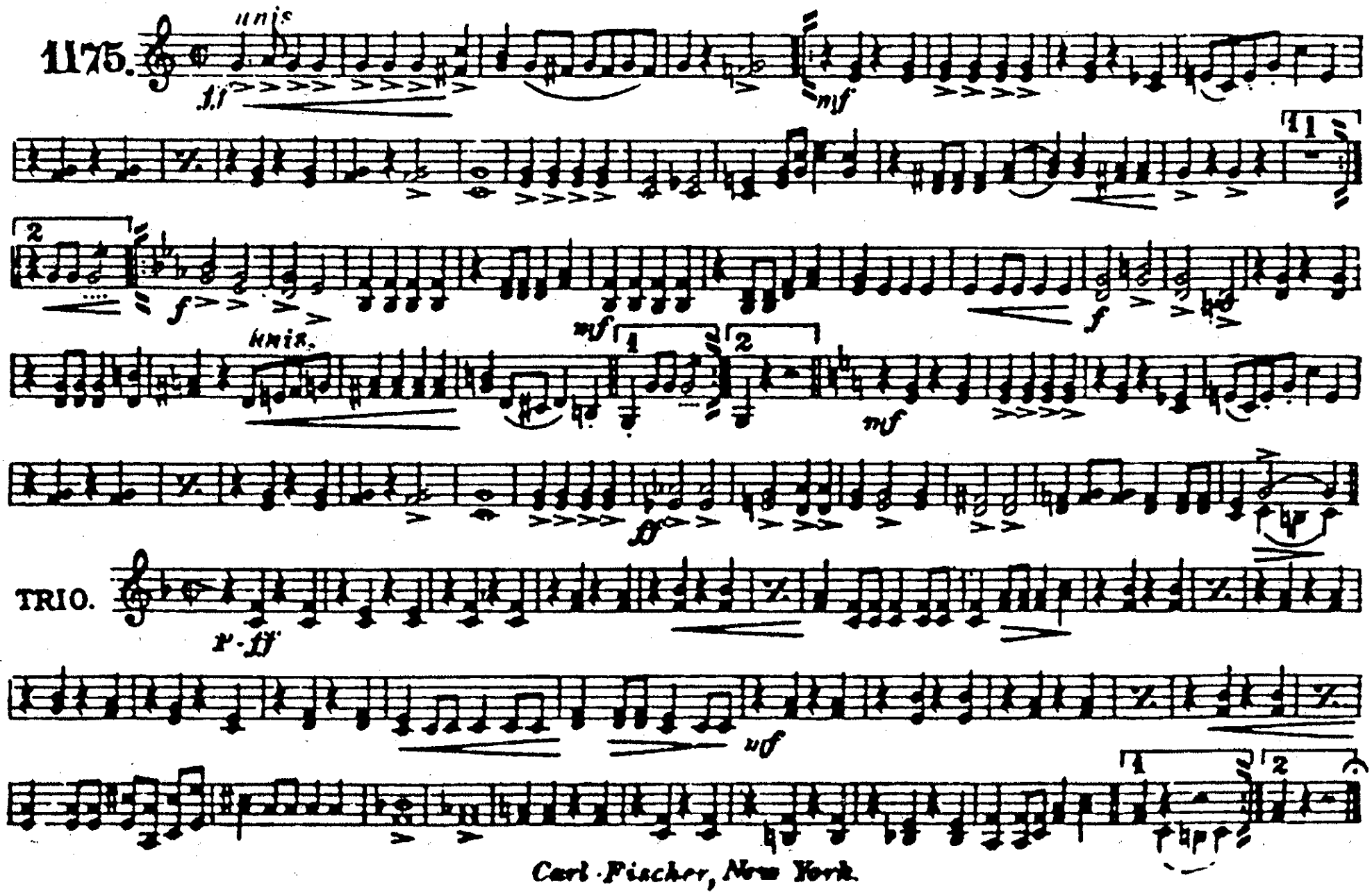

Carl Fischer, New York.

1st & 2nd E♭ Altos.

"Tent City"
MARCH.

W. P. ENGLISH.

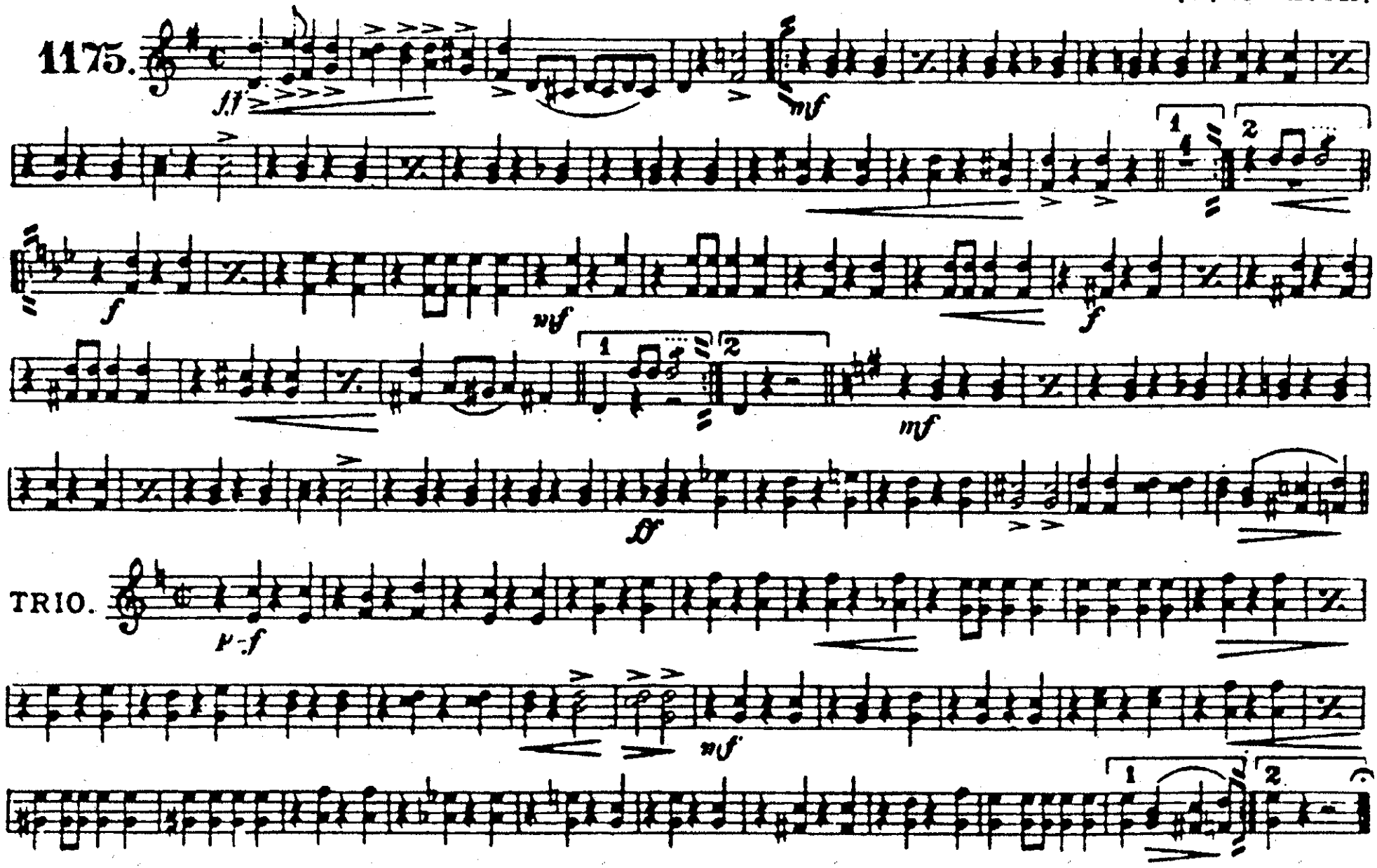

Carl Fischer, New York.

3rd & 4th E♭ Altos.

"Tent City"
MARCH.

W.P. ENGLISH.

1175.

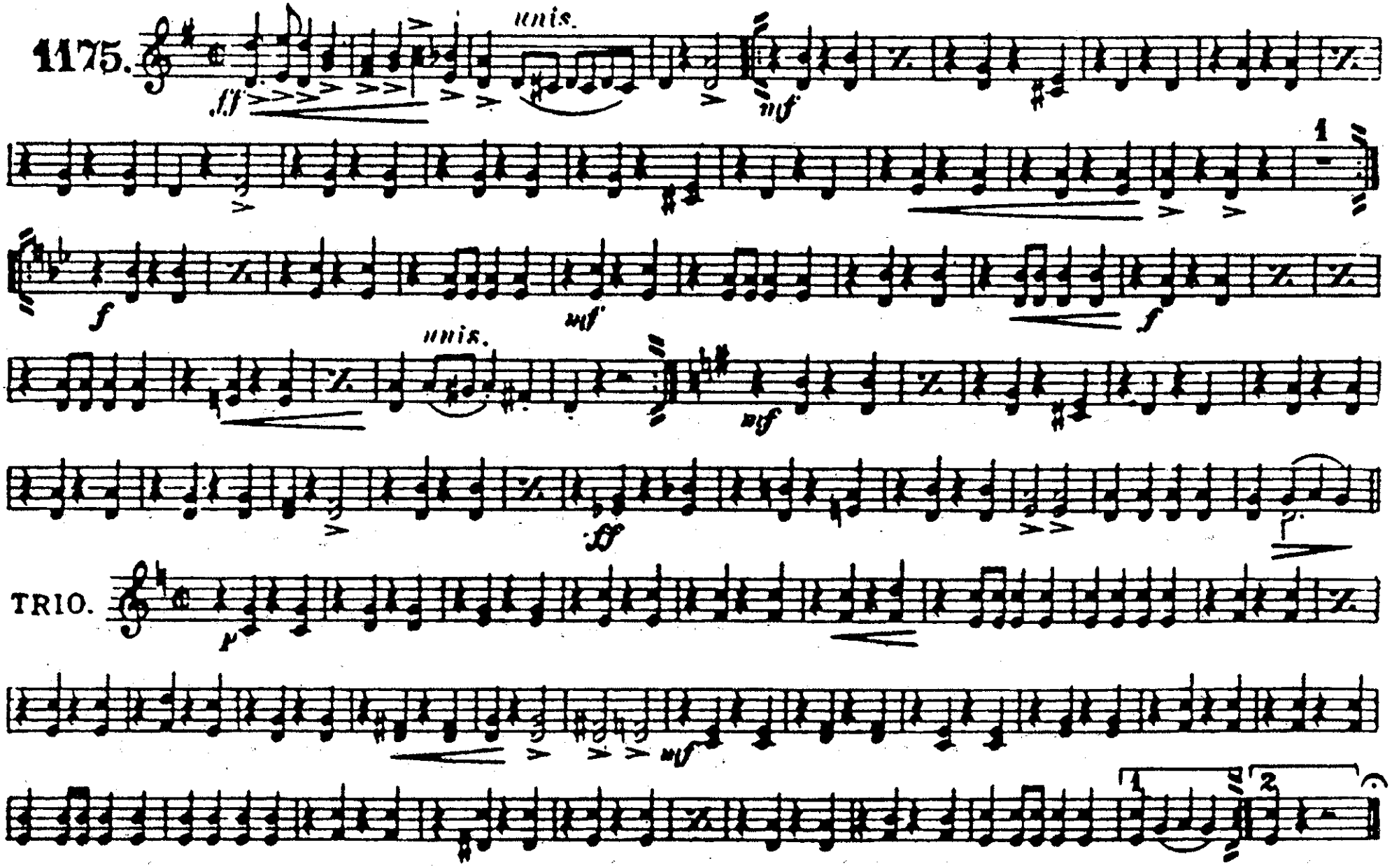

Carl Fischer, New York

1st & 2nd Trombones

"Tent City"
MARCH.

W. P. ENGLISH.

1175.

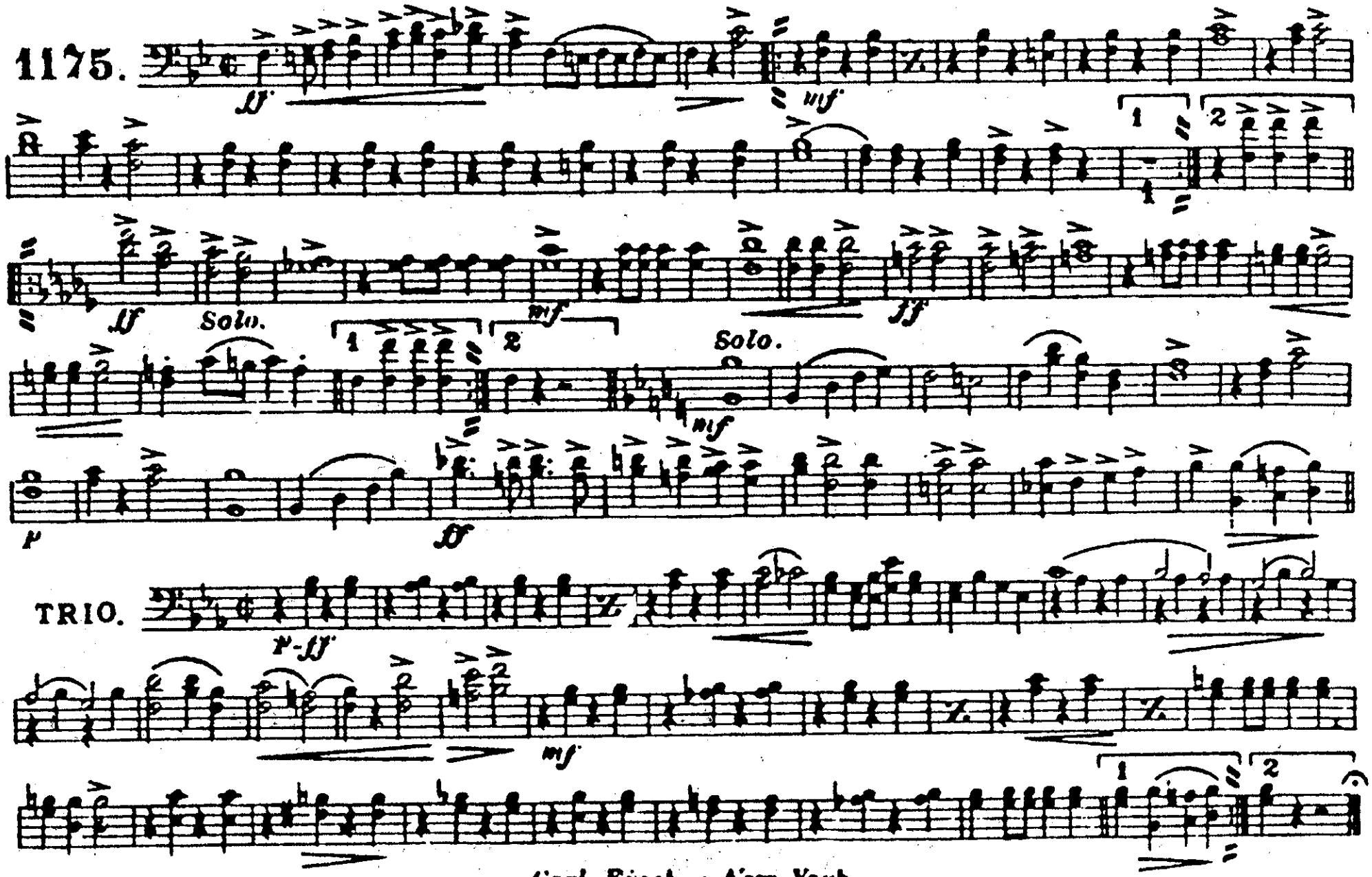

Carl Fischer, New York.

3rd Trombone

"Tent City"
MARCH.

W. P. ENGLISH.

1175.

ff *mf* *ff* *mf* *ff* *mf* *ff*

TRIO.

p-f *mf*

Carl Fischer, New York.

1st & 2nd Tenors

"Tent City"
MARCH.

W. P. ENGLISH.

1175.

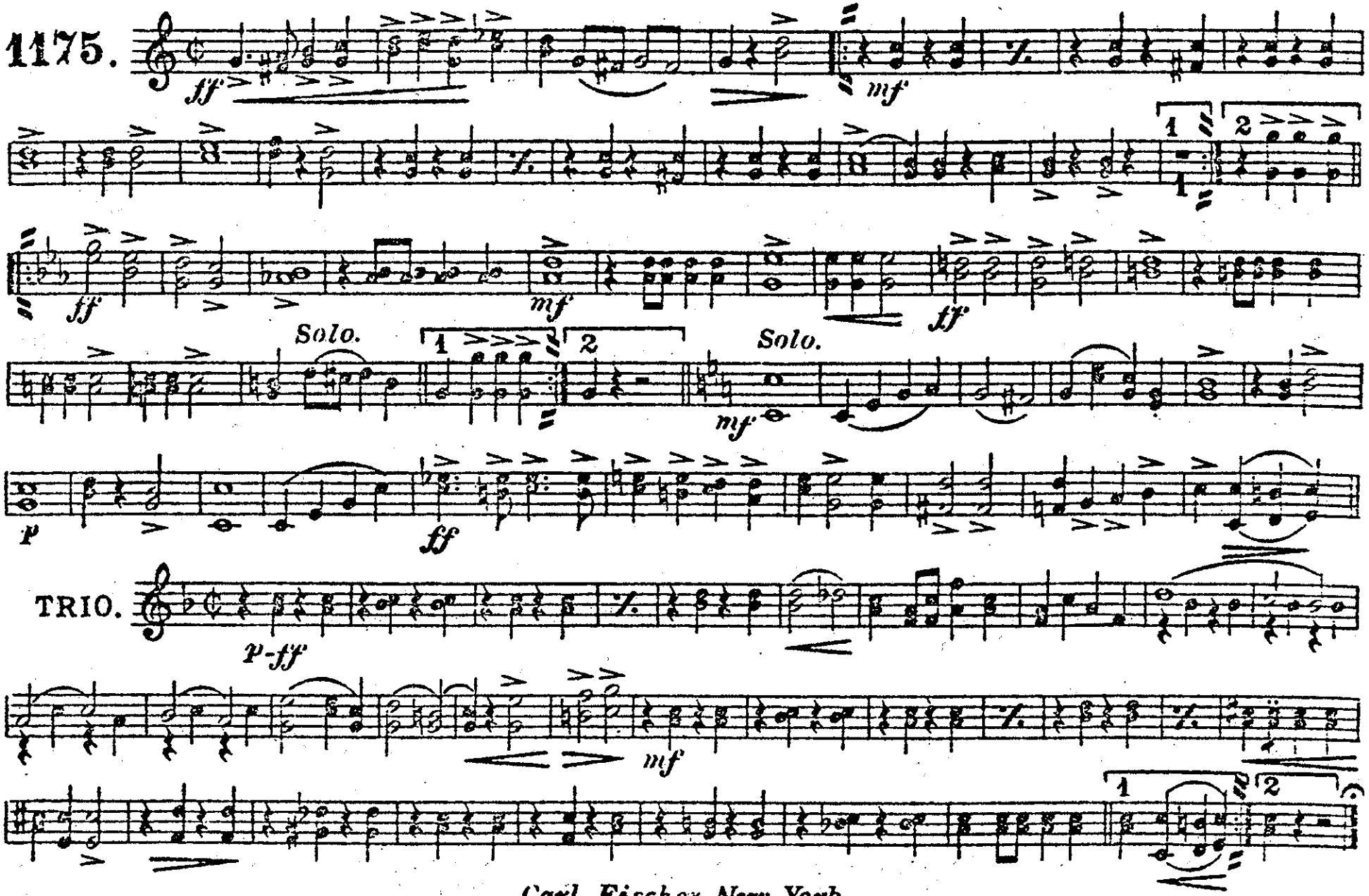

Carl Fischer, New York.

B♭ Bass 𝄞.

Carl Fischer Edition.
American Star Journal.

1175.

"Tent City"
MARCH.

W. P. ENGLISH.

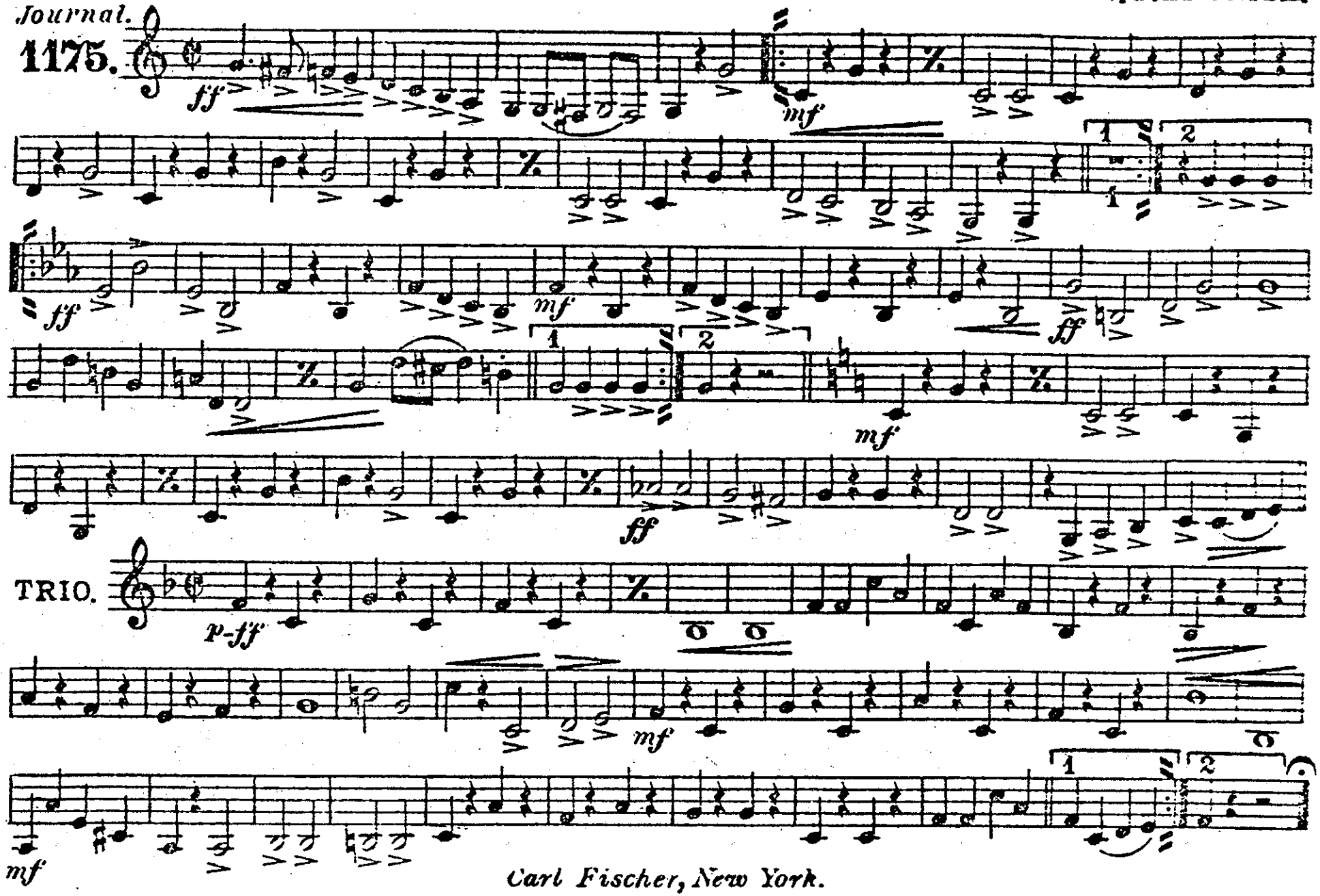

Carl Fischer, New York.

Baritone 𝄞.

"Tent City"
MARCH.

W. P. ENGLISH.

1175.

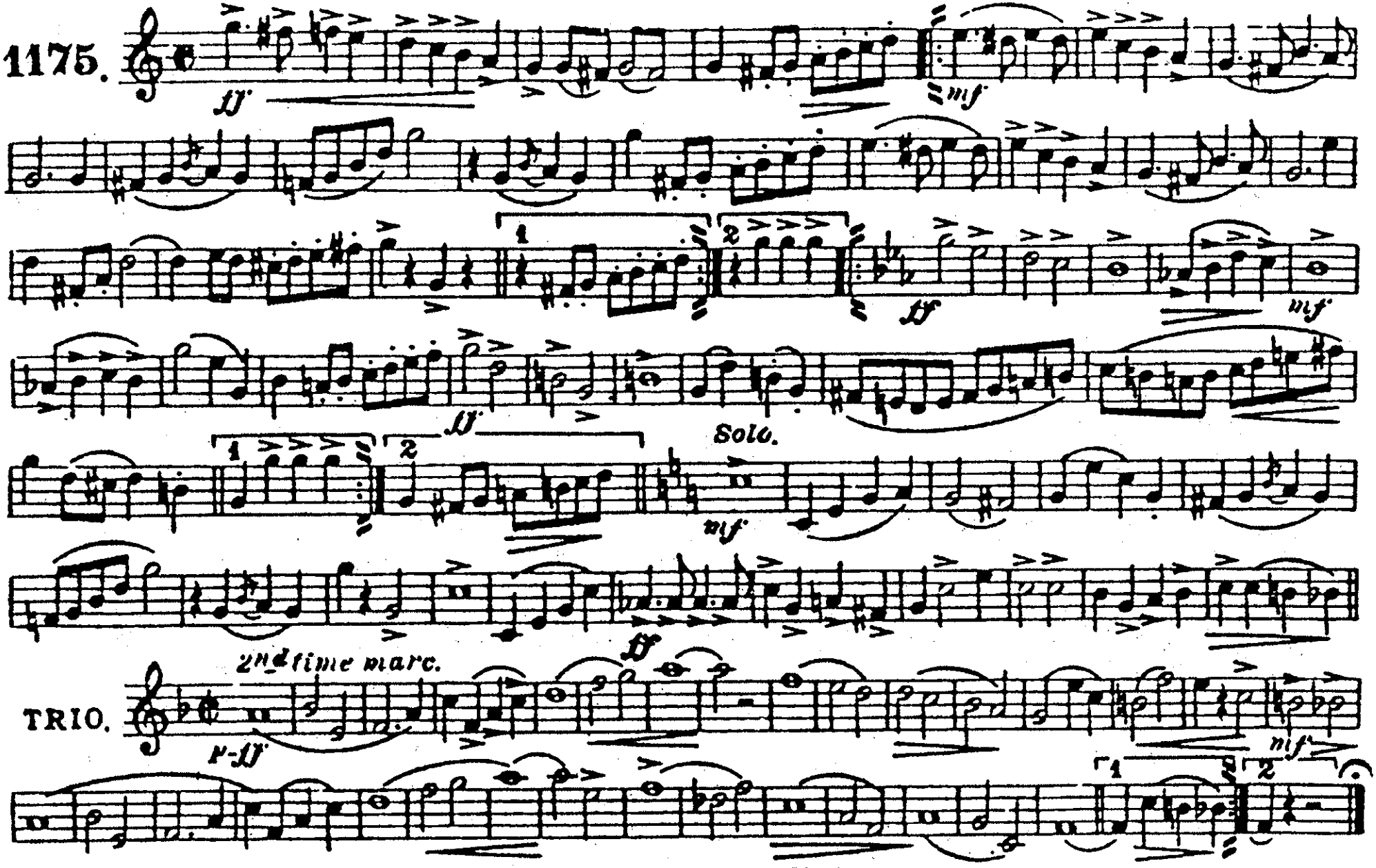

Carl Fischer, New York.

Baritone

"Tent City"
MARCH.

W. P. ENGLISH.

1175.

ff *mf*

1 2 *ff*

mf 1 2 Solo. *mf*

2nd time marc.

TRIO.

p-ff *mf* 1 2

Carl Fischer, New York.

Tuba. (Basses)

"Tent City"
MARCH.

W. P. ENGLISH.

1175.

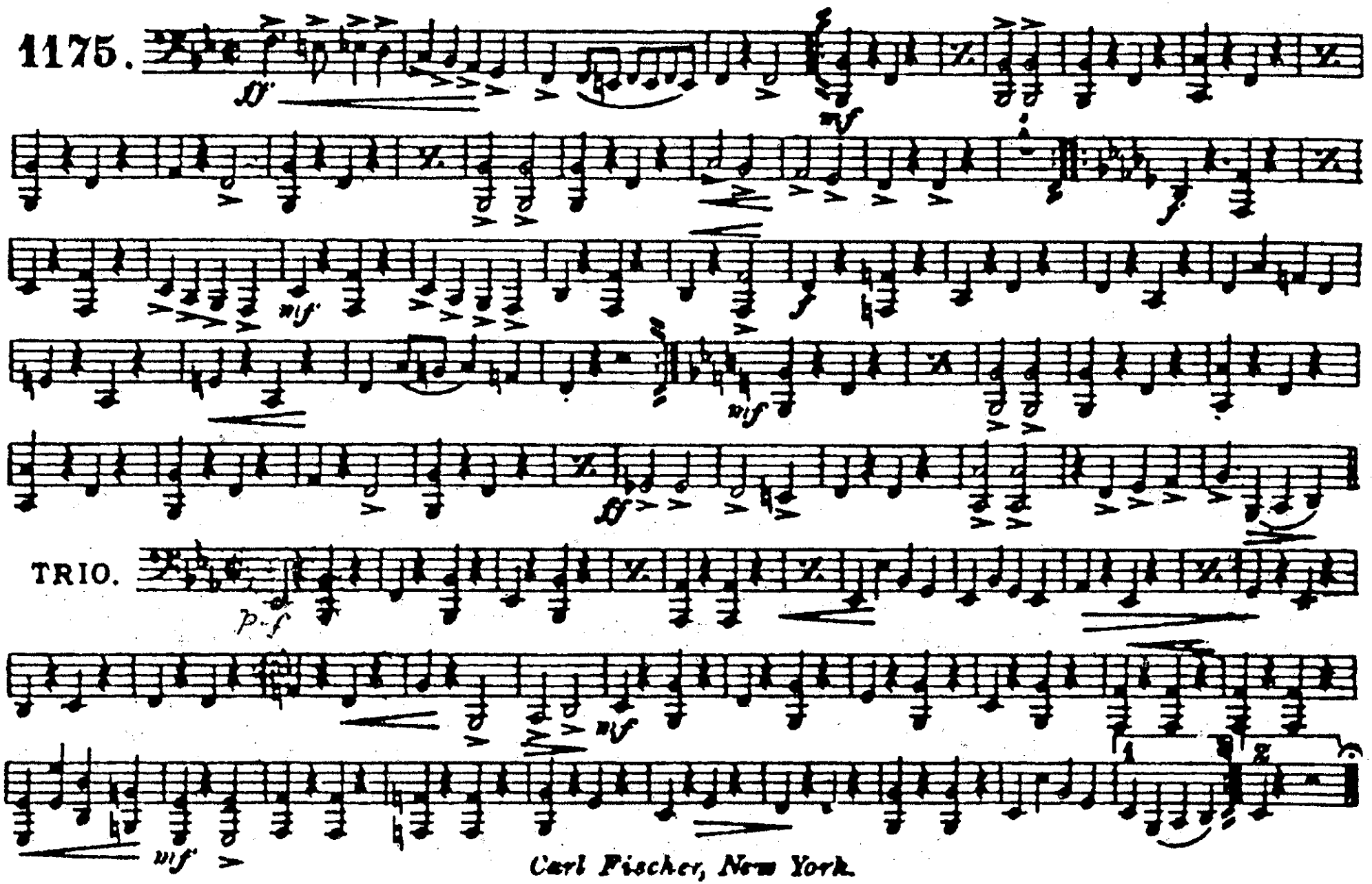

Carl Fischer, New York.

Drums.

"Tent City"
MARCH.

W. P. ENGLISH.

1175.

TRIO.

Carl Fischer, New York.

"Tent City"
MARCH.
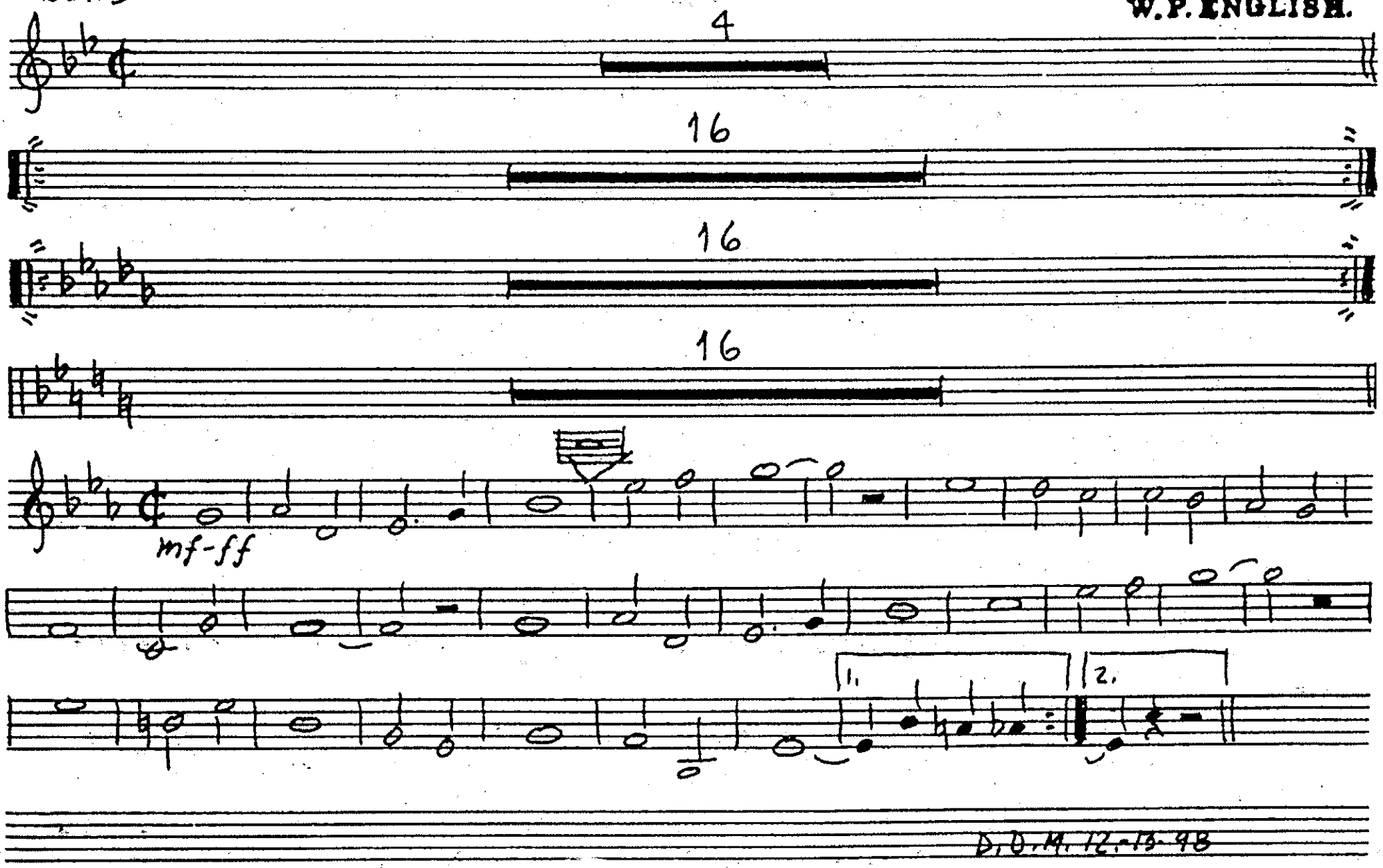
W. P. ENGLISH.