

# Solo B $\flat$ Cornet.

# "Tesoro Mio"

(My Sweetheart.)

Waltz.

Full Band 50¢.

E. BECUCCI.

arr. by L. P. Laurendeau.

American Star *Introd.*  
Journal. *All<sup>o</sup> con brio.*

1305.

Piccolo.

# "Tesoro Mio"

Carl Fischer Edition.

Waltz.

E. BECUCCI.

arr. by L. P. Laurendeau.

American Star  
Journal.

Introd.  
All<sup>o</sup> con brio.

1305.

ff

VALSE.

pp

p

cresc.

f

p

pp

cresc.

f

p

al Trio. f

p

f

p

ff

D.S.alc.

TRIO.

16

p

cresc.

f

p

f

D.S.alc.

CODA.

ff string.

Vivo.

1

1

Oboe.

# "Tesoro Mio"

Waltz.

E. BECUCCI.

arr. by L. P. Laurendeau.

Introd.

All<sup>o</sup> con brio.

1305.

ff

VALSE.

pp

p

cresc.

f

al Trio

f

p

ff

D.S. al<sup>o</sup>

TRIO.

p

f

p

f

D.S. al<sup>o</sup>

ff string.

Vivo.

# "Tesoro Mio"

Bassoon.

Waltz.

E. BECUCCI.

arr. by L. P. Laurendeau.

Introd.  
Allo con brio.

1305.

ff

VALSE.

p pp p

f p pp p f p

al Trio.

f p f p ff

D.S.al.

TRIO.

p

p

f

CODA.

ff string.

Vivo.

D.S.al

E♭ Clarinet.

# "Tesoro Mio"

Waltz.

E. BECUCCI.  
arr. by L. P. Laurendeau.

Introd.  
All<sup>o</sup> con brio.

1305.

1st B $\flat$  Clarinet.

“Tesoro Mio”  
Waltz.

E. BECUCCI.  
arr. by L. P. Laurendeau.

Introd.  
Allo $\circ$  con brio.

1305.

# 2<sup>nd</sup> & 3<sup>rd</sup> B $\flat$ Clarinets. "Tesoro Mio"

Carl Fischer Edition.

Waltz.

E. BECUCCI.

American Star Introd.

arr. by L. P. Laurendeau.

Journal. All<sup>o</sup> con brio.

1305.

# Soprano Saxophone.

# "Tesoro Mio"

Waltz.

E. BECUCCI.

Carl Fischer Edition.

American Star Introd.

arr. by L. P. Laurendeau.

Journal. *All<sup>o</sup> con brio.*

1305.

VALSE.

TRIO.

CODA.

Alto Saxophone.

"Tesoro Mio"

Waltz.

E. BECUCCI.

arr. by L. P. Laurendeau.

Introd.  
All<sup>o</sup> con brio.

1305.

VALSE.

# Tenor Saxophone.

# "Tesoro Mio" Waltz.

E. BECUCCI.

arr. by L. P. Laurendeau.

Introd.  
All<sup>o</sup> con brio.

1305.

Carl Fischer, New York.

# "Tesoro Mio"

Baritone Saxophone.

Waltz.

E. BECUCCI.

arr. by L. P. Laurendeau.

Introd.  
Allo con brio.

1305.

ff

pp

p

f

p

pp

cresc. f

p

at Trio

f

p

ff

D.S. al

TRIO.

p

f

D.S. al

Vivo.

ff

CODA.

ff string.

1

1

# E♭ Cornet.

Carl Fischer Edition.

American Star Introd.

Journal.

All<sup>o</sup> con brio.

# "Tesoro Mio"

Waltz.

E. BECUCCI.

arr. by L. P. Laurendeau.

1305.

VALSE.

TRIO.

CODA.

# "Tesoro Mio"

2<sup>nd</sup> & 3<sup>rd</sup> B $\flat$  Cornets.

Waltz.

E. BECUCCI.

arr. by L. P. Laurendeau.

Introd.  
Allo con brio.

1305. 

VALSE. 

TRIO. 

1st & 2nd Altos.

“Tesoro Mio”  
Waltz.

E. BECUCCI.  
arr. by L. P. Laurendeau.

Introd.  
Allo con brio.

1305. 

VALSE. 

TRIO. 

CODA. 

3rd & 4th Altos.

# "Tesoro Mio" Waltz.

E. BECUCCI.  
arr. by L. P. Laurendeau.

Introd.  
Allo con brio.

1305.

VALSE.

TRIO.

CODA.

*f* *ff* *p* *pp* *cresc.* *f* *p* *al Trio!* *f* *p* *ff* *D.S. al.* *p* *cresc.* *f* *Vivo.* *f* *D.S. al.* *ff* *string.*

Carl Fischer, New York.

# 1st & 2nd Tenors

# "Tesoro Mio"

## Waltz.

E. BECUCCI.

arr. by L. P. Laurendeau.

Introd.  
Allo con brio.

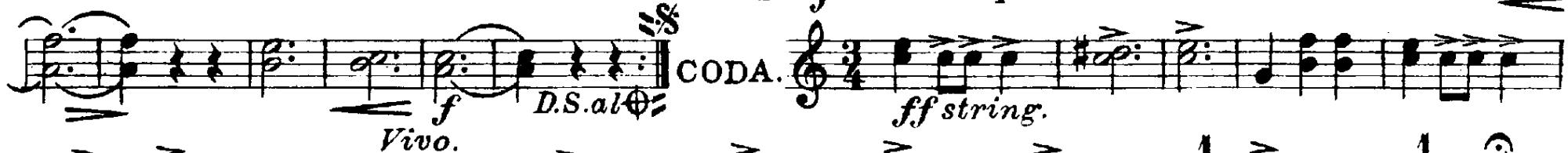
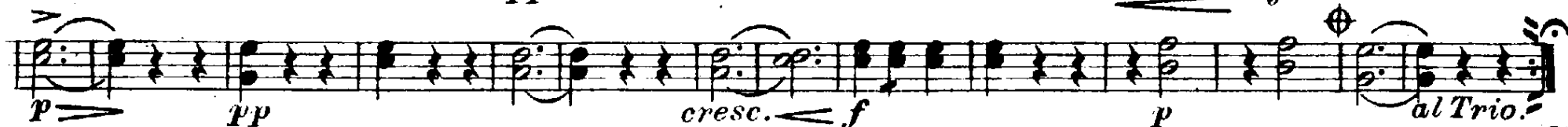

# B♭ Bass

# "Tesoro Mio"

## Waltz.

Carl Fischer Edition.

E. BECUCCI.

American Star Introd.

arr. by L. P. Laurendeau.

Journal. *All<sup>o</sup> con brio.*

1305.

ff

pp

p

cresc.

f

p

al Trio. f

p

f

ff

D.S. al

TRIO. p

cresc.

f

D.S. al

Vivo.

ff string.

1

1

# "Tesoro Mio"

1st & 2nd Trombones:

Waltz.

E. BECUCCI.

arr. by L.P. Laurendeau.

Introd.

All<sup>o</sup> con brio.

1305.

Baritone 

# "Tesoro Mio"

Waltz.

E. BECUCCI.  
arr. by L. P. Laurendeau.

Introd.  
Allo con brio.

1305. 

VALSE. 

TRIO. 

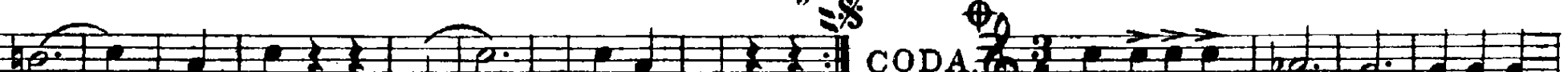

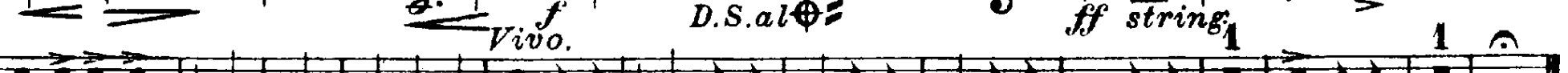

Baritone ♫:

# "Tesoro Mio"

Waltz.

E. BECUCCI.

arr. by L. P. Laurendeau.

Introd.  
All<sup>o</sup> con brio.

1305.

VALSE.

TRIO.

CODA.

Carl Fischer, New York.

# "Tesoro Mio"

Waltz.

Basses.

E. BECUCCI.

arr. by L. P. Laurendeau.

Introd.  
Allo con brio.

1305.  **ff** **5** **VALSE.** **p**

 **pp** **p** **cresc.** **f** **p**

 **pp** **cresc.** **f** **p** **al Trio.**

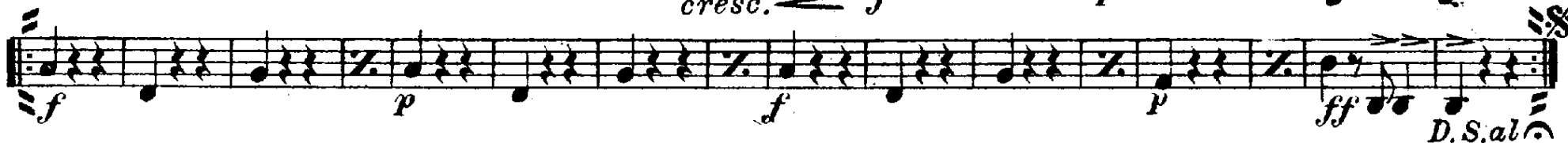
 **f** **p** **f** **p** **ff** **D.S.al**

**TRIO.**  **p**

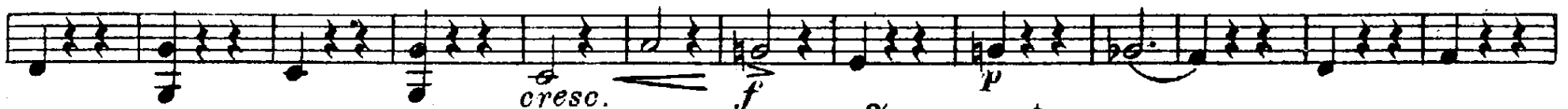
 **p** **cresc.** **f** **p**

 **p** **f** **p** **CODA.** **string.** **ff**

 **p** **f** **p**

Carl Fischer, New York.

# "Tesoro Mio"

Drums & Bells.

Waltz.

E. BECUCCI.

arr. by L. P. Laurendeau.

Introd.  
Allo con brio.

1305. 

TRIO. 

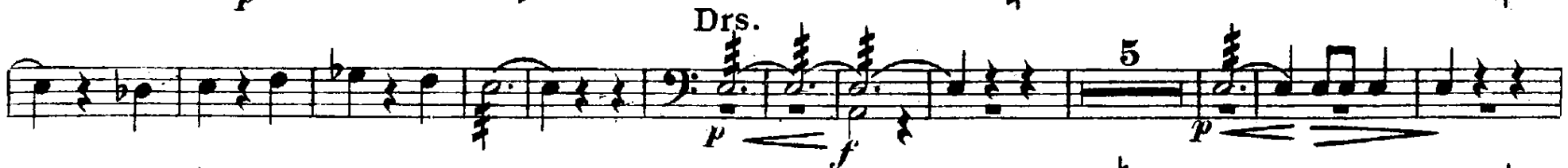

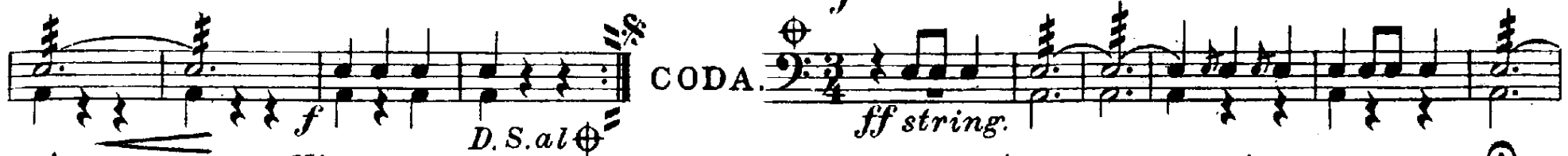

Carl Fischer, New York.