Solo B♭ Cornet (Conductor)

That Raggedy Rag *AND* I'm Crazy For Love.

by S.R. HENRY & GENE HODGKINS

arr. Hilding Anderson.

285

Marcia. (I'm Crazy For Love)

f 1st Cor. *mf* *p-f* *f*

(That Raggedy Rag) 1st Cor. *mf* *p-f* *f*

Copyright MCMXII by Jos. W. Stern & Co. N.Y.

British Copyright Secured

MEDLEY TWO STEP

by S.R. HENRY & GENE HODGKINS

D♭ Piccolo. That Raggedy Rag *AND* I'm Crazy For Love

arr. by Hilding Anderson.

Marcia.

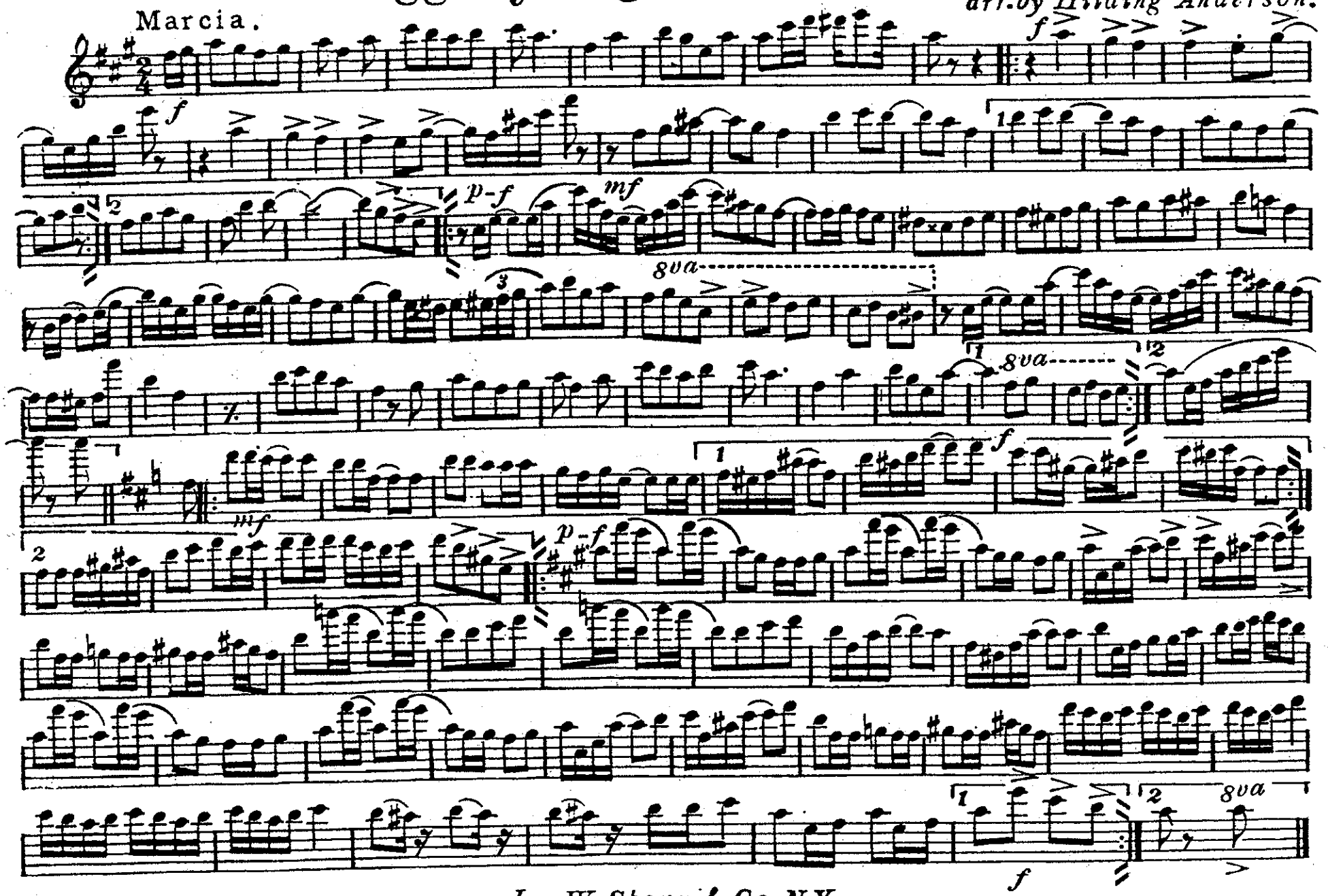

Jos. W. Stern & Co. N.Y.

C Piccolo & Flute

THAT RAGGEDY RAG

MEDLEY TWO STEP

S.R. HENRY & G. HODGKINS
Arr. H. Anderson

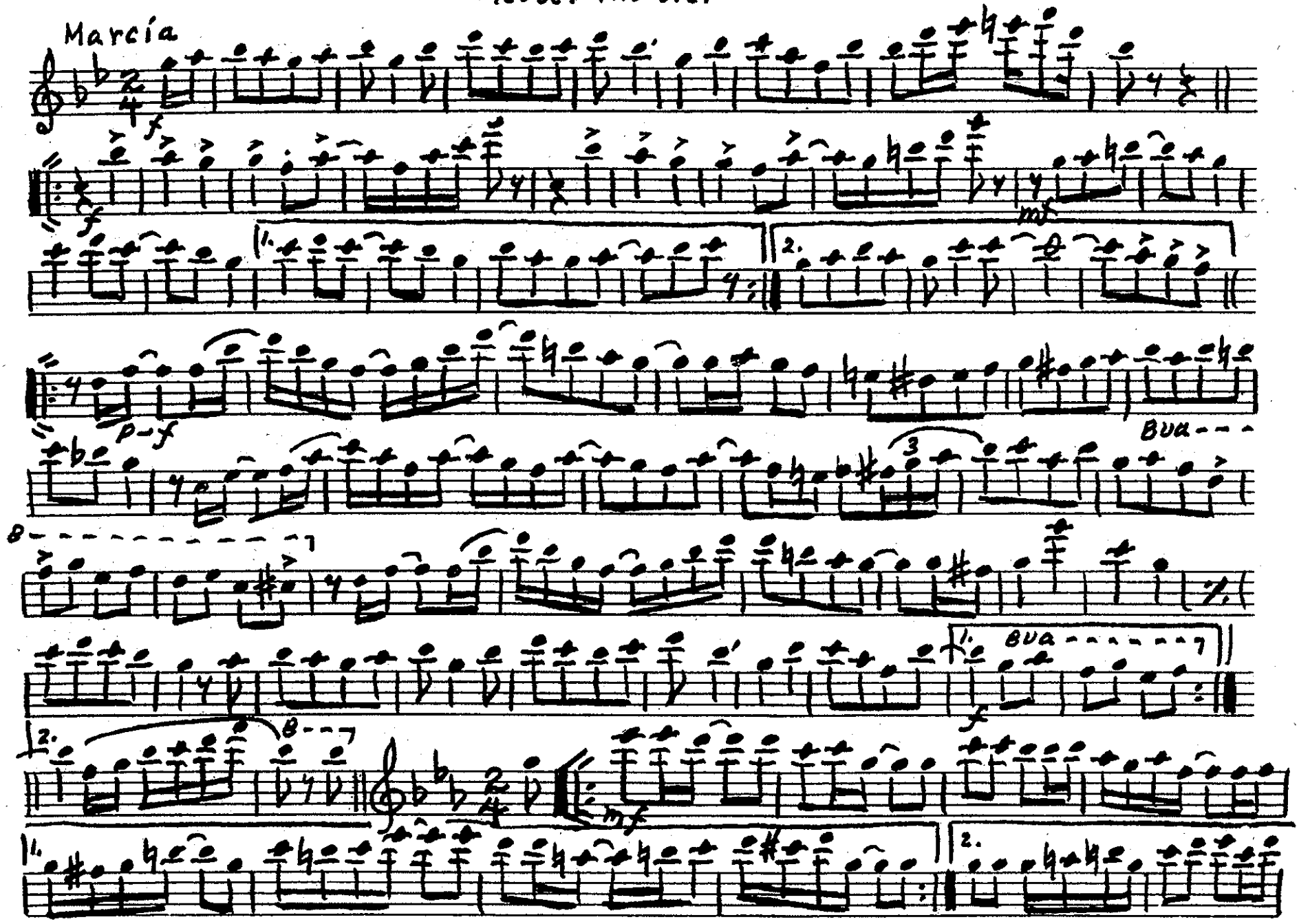

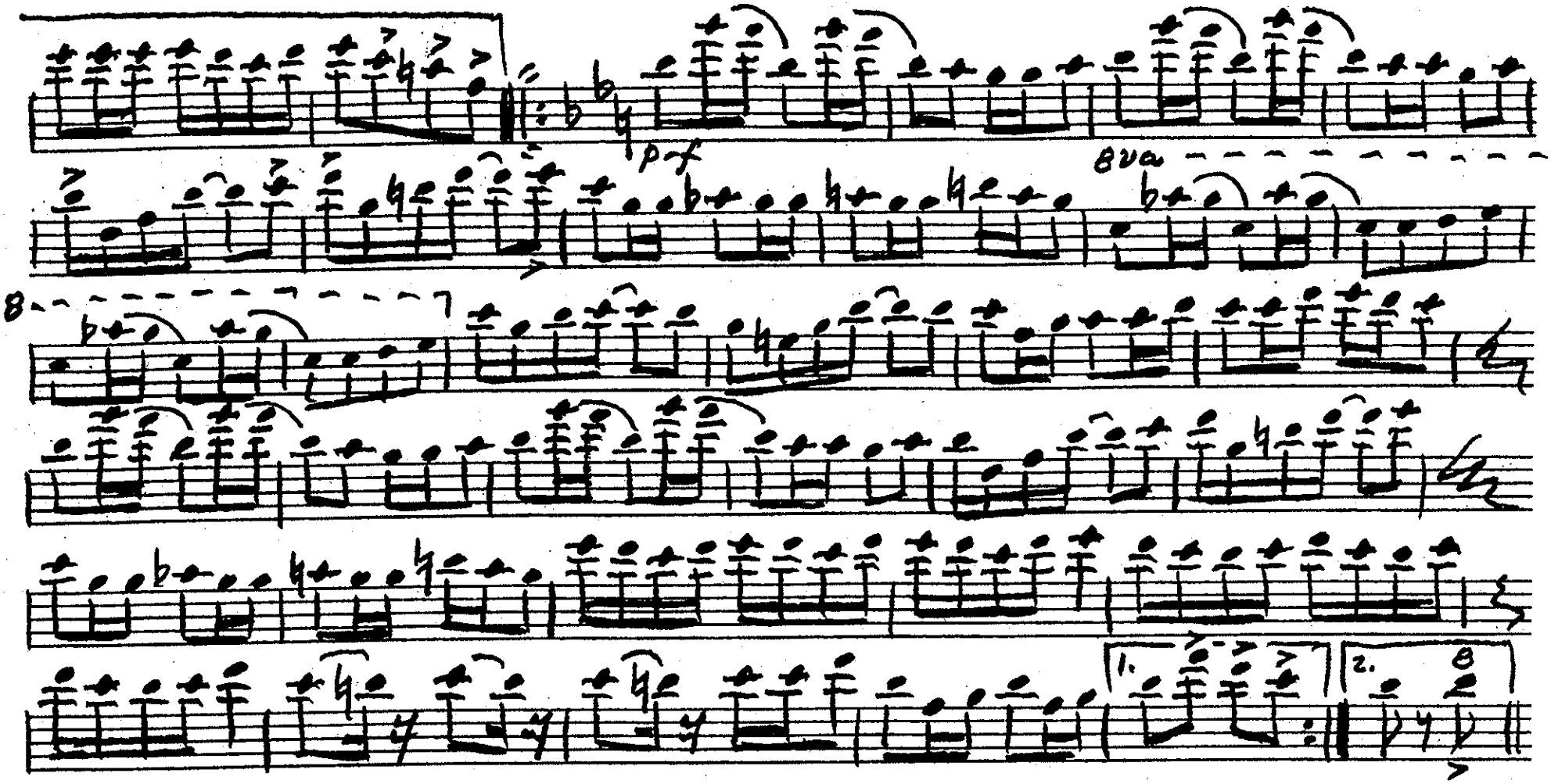

D.D.M. 12-1-93

MEDLEY TWO STEP

That Raggedy Rag

AND I'm Crazy For Love.

by S. R. HENRY
& GENE HODGKINS

arr. by Hilding Anderson.

Oboe

Marcia.

285

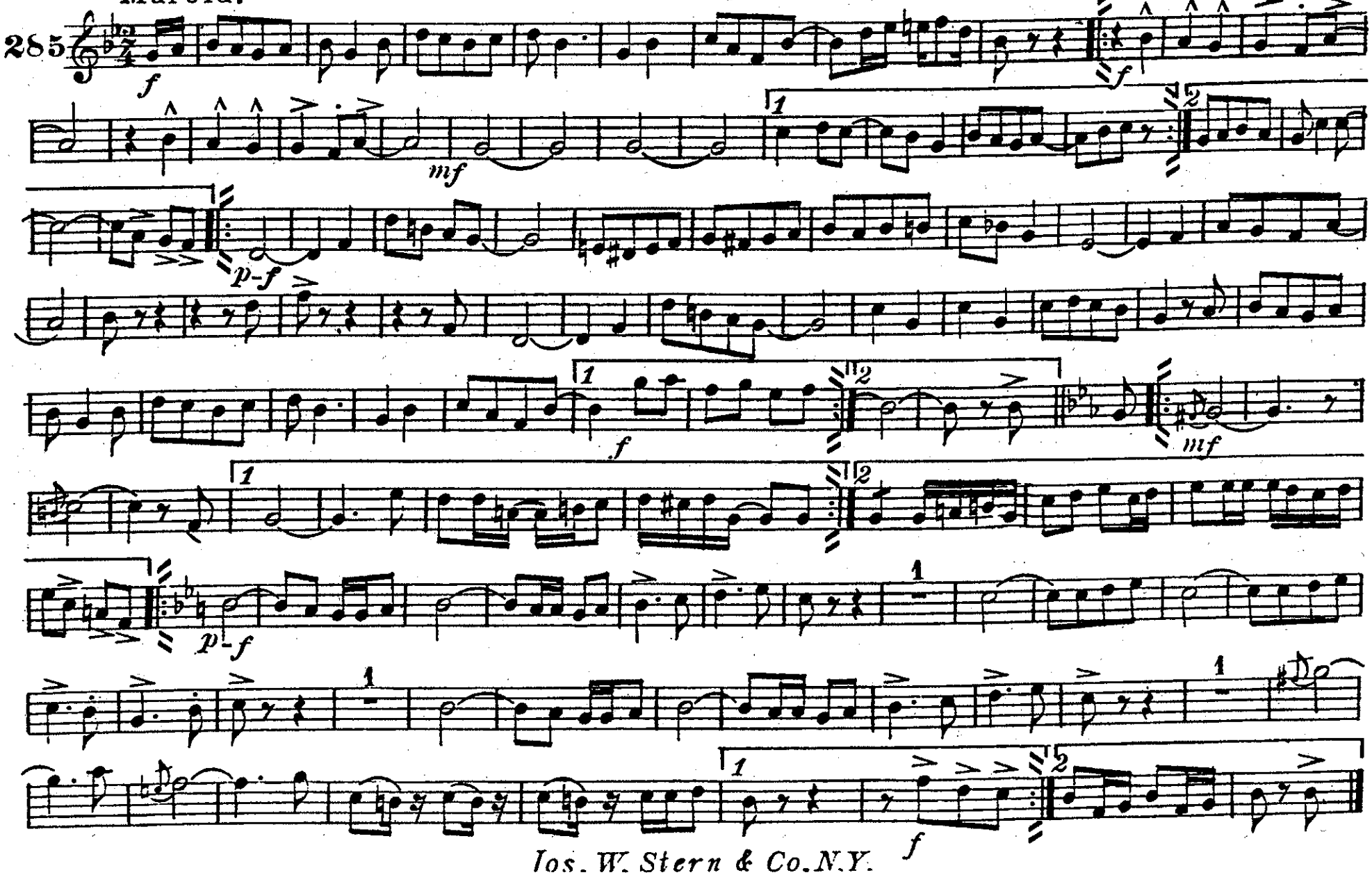

Jos. W. Stern & Co. N.Y.

MEDLEY TWO STEP

That Raggedy Rag
AND I'm Crazy For Love.

by S. R. HENRY
& GENE HODGKINS

Bassoon.

arr. by Hilding Anderson.

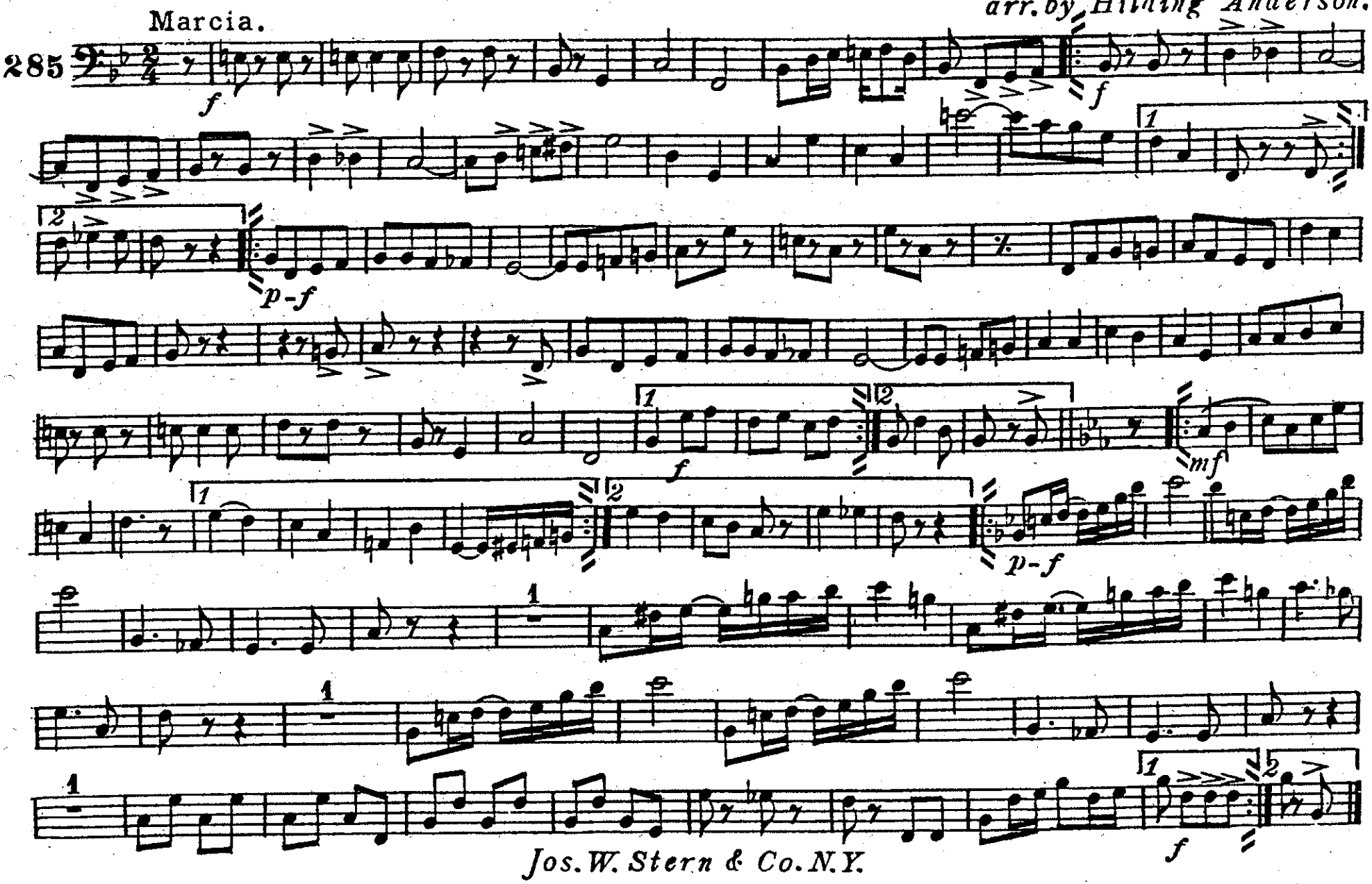

Jos. W. Stern & Co. N.Y.

MEDLEY TWO STEP

That Raggedy Rag
AND I'm Crazy For Love.

by S. R. HENRY
& GENE HODGKINS.

arr. by Hilding Anderson.

E♭ Clarinet.

Marcia.

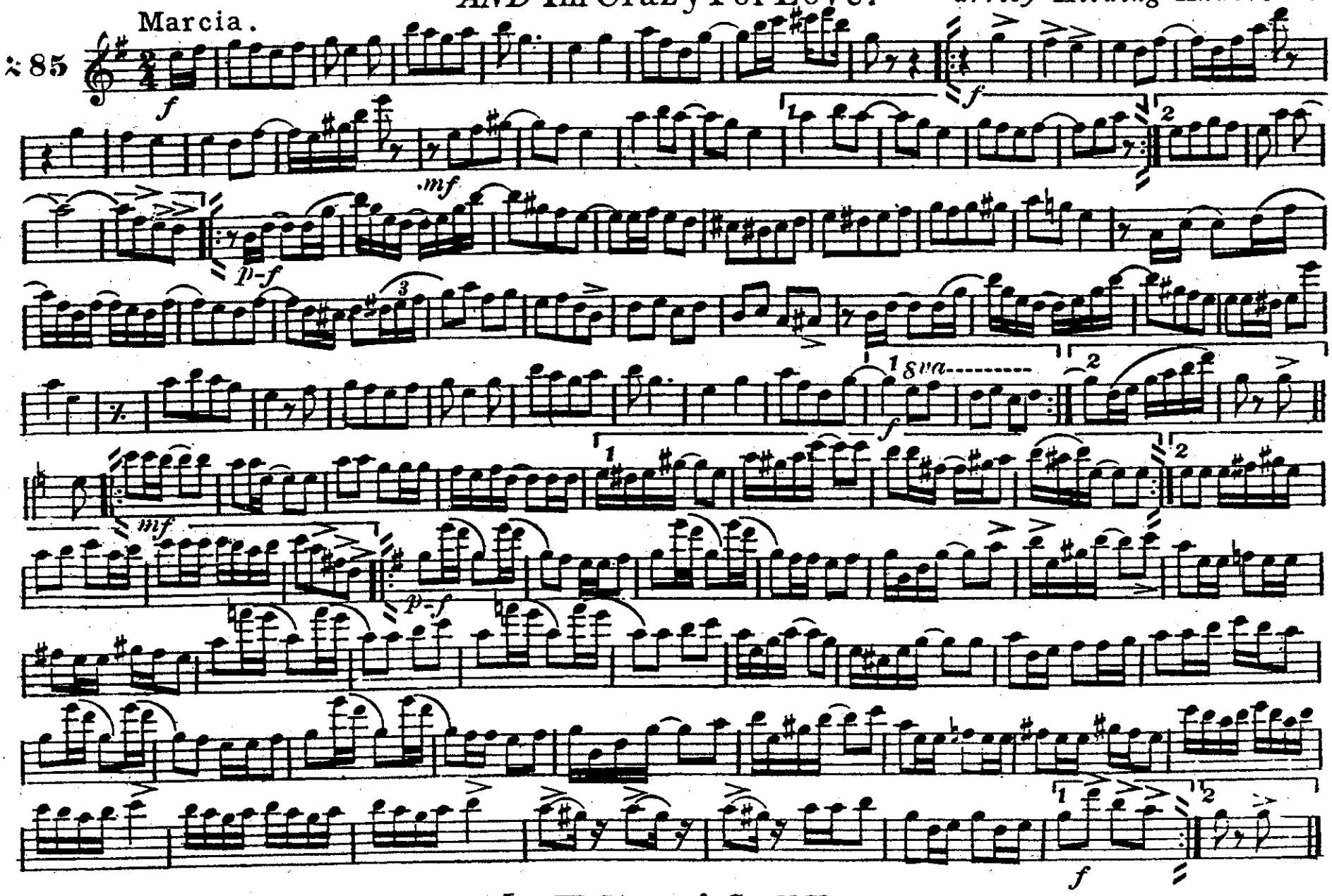

Jos. W. Stern & Co. N.Y.

MEDLEY TWO STEP

That Raggedy Rag

AND I'm Crazy For Love.

by S. R. HENRY
& GENE HODGKINS

arr. by Hilding Anderson.

Solo & 1st B♭ Clarinets

Marcia.

285

f *mf* *p-f* *mf* *f*

Jos. W. Stern & Co. N.Y.

MEDLEY TWO STEP

That Raggedy Rag
AND I'm Crazy For Love.

by S. R. HENRY
& GENE HODGKINS
arr. by Hilding Anderso

2nd & 3rd B♭ Clarinets

Marcia.

285

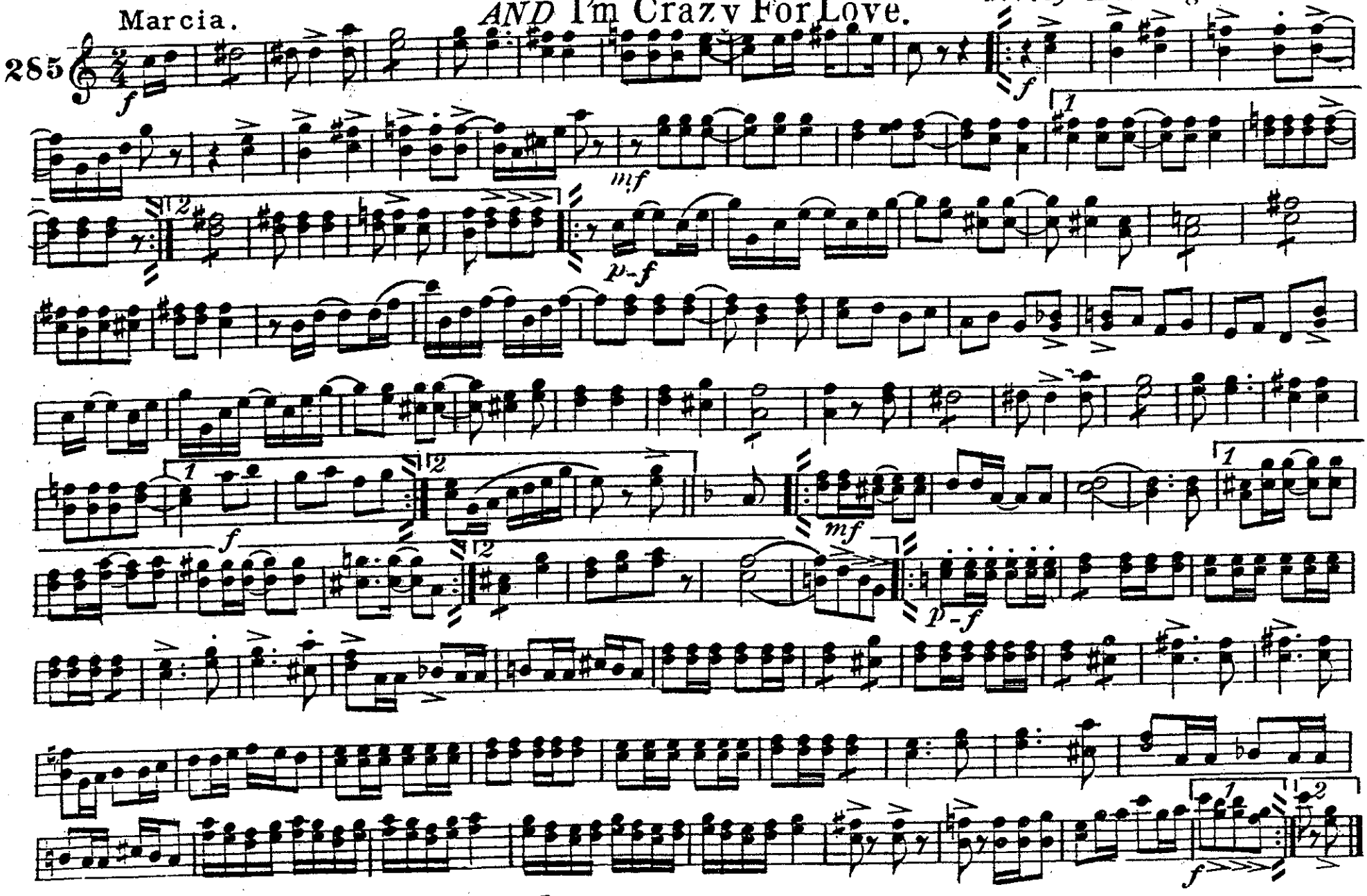

Jos. W. Stern & Co. N.Y.

MEDLEY TWO STEP

That Raggedy Rag

AND I'm Crazy For Love.

by S. R. HENRY
& GENE HODGKINS

arr. by Hilding Anderson.

B♭ Bass Clarinet

Marcia.

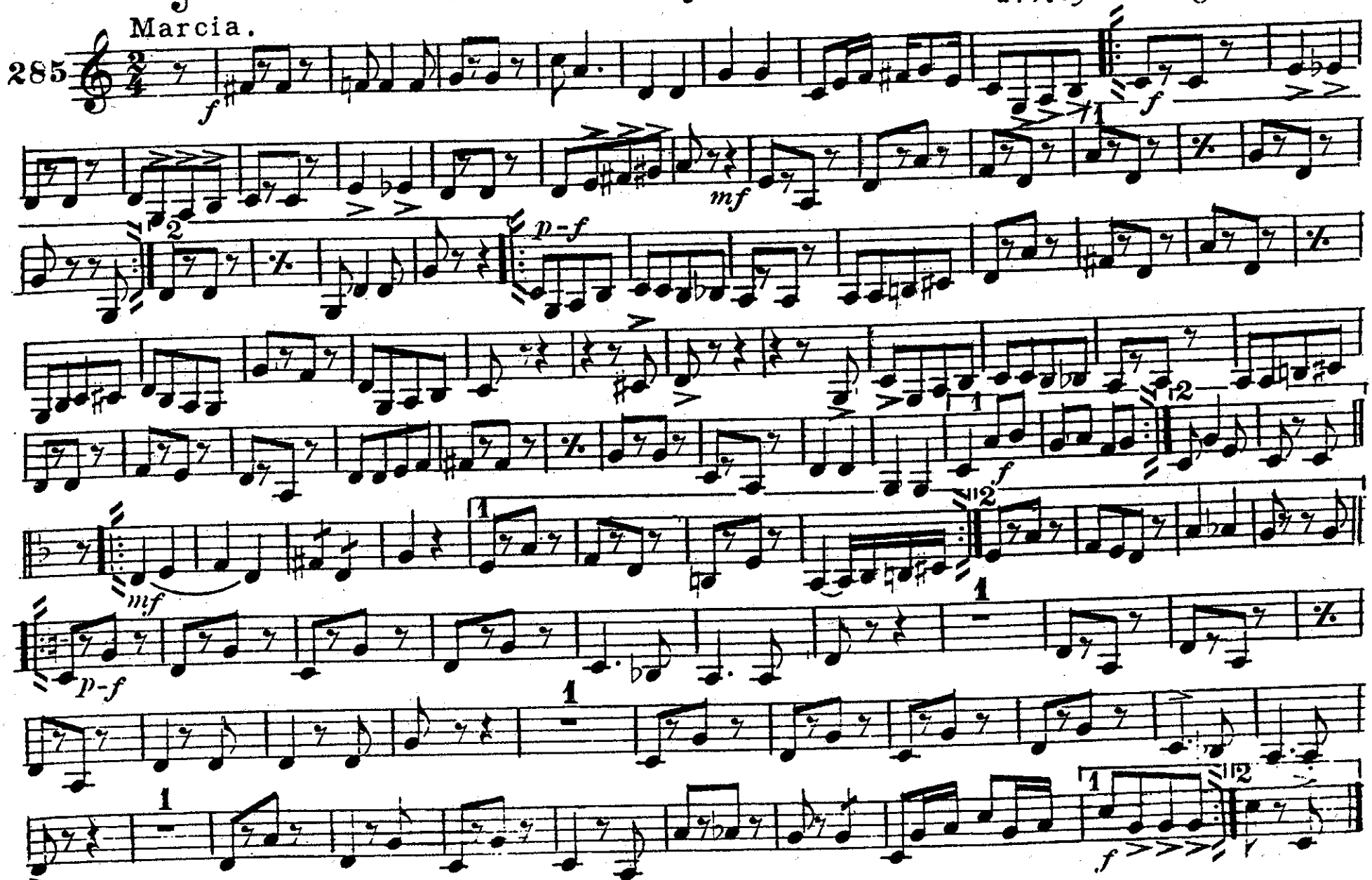

Jos. W. Stern & Co. N.Y.

MEDLEY TWO STEP

That Raggedy Rag

AND I'm Crazy For Love.

by S.R. HENRY & GENE HODGKINS

arr. by *Hilding Anderson.*

B♭ Soprano Saxophone

Marcia.

285

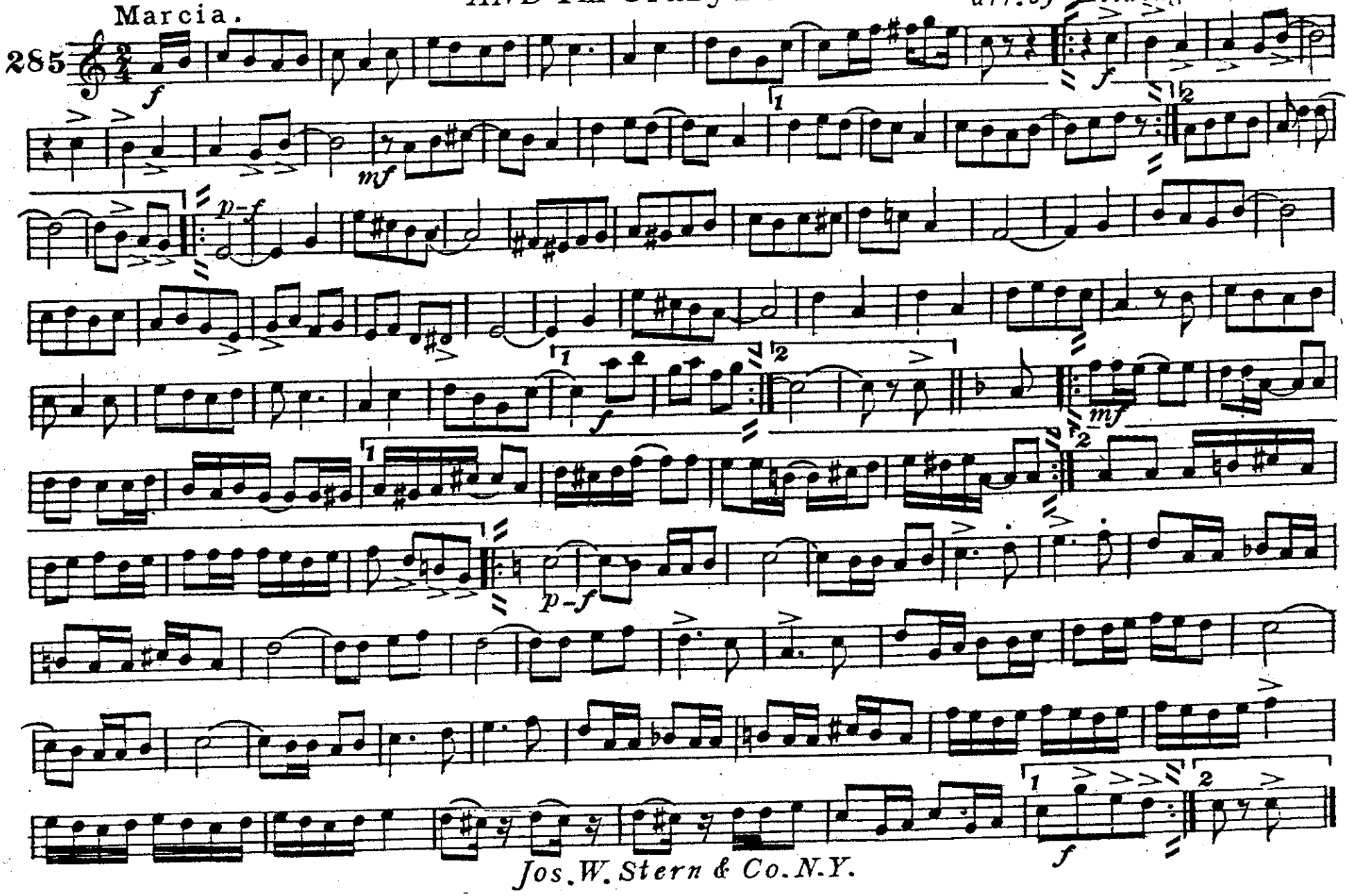

Jos. W. Stern & Co. N.Y.

MEDLEY TWO STEP

That Raggedy Rag
AND I'm Crazy For Love.

by S. R. HENRY
& GENE HODGKINS

arr. by *Hilding Anderson.*

E♭ Alto Saxophone.

Marcia.

85

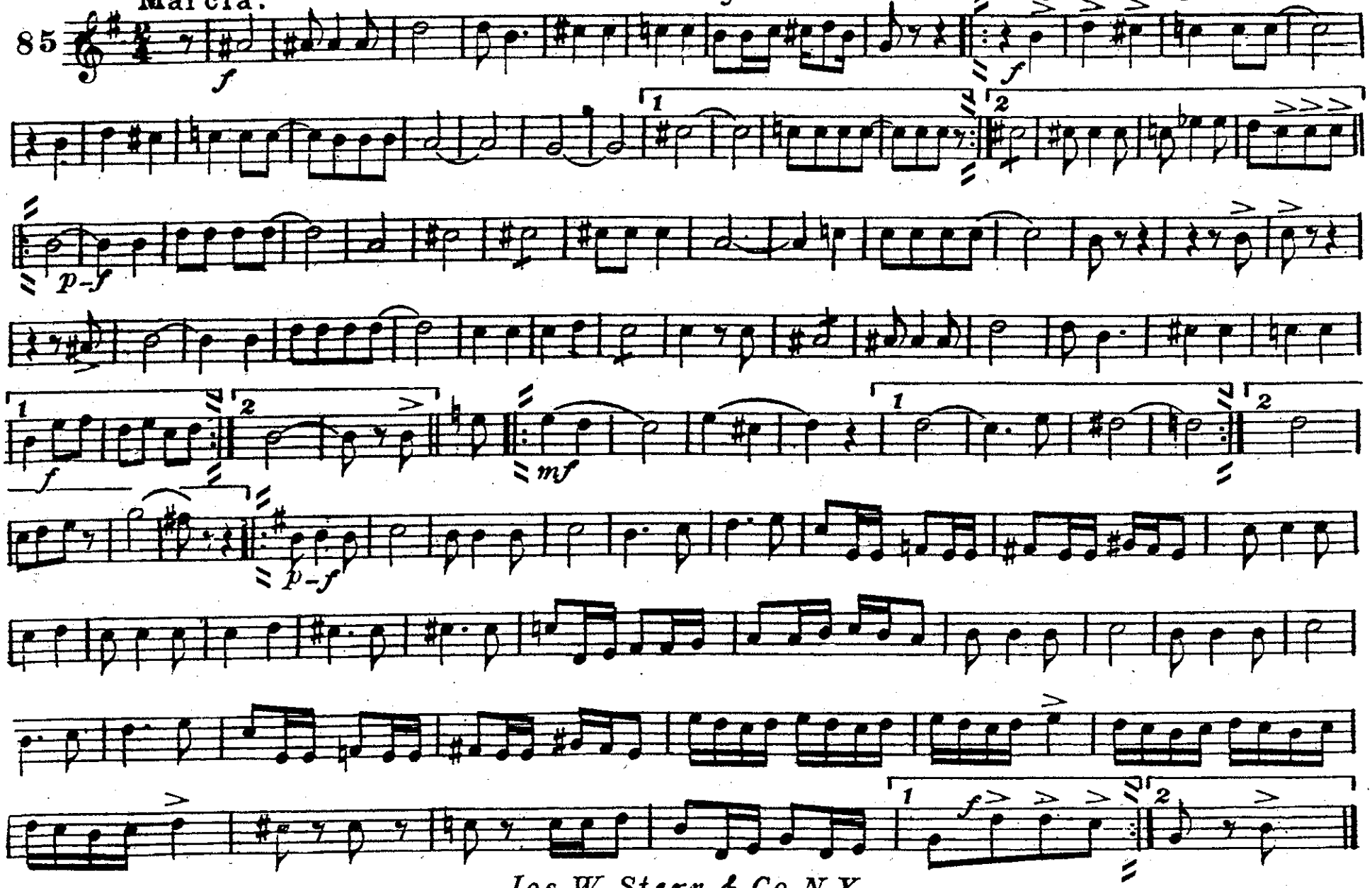

Jos. W. Stern & Co. N.Y.

That Raggedy Rag
AND I'm Crazy For Love.

by S.R. HENRY
& GENE HODGKINS

arr. by Hilding Anderson.

B♭ Tenor Saxophone.

285 Marcia.

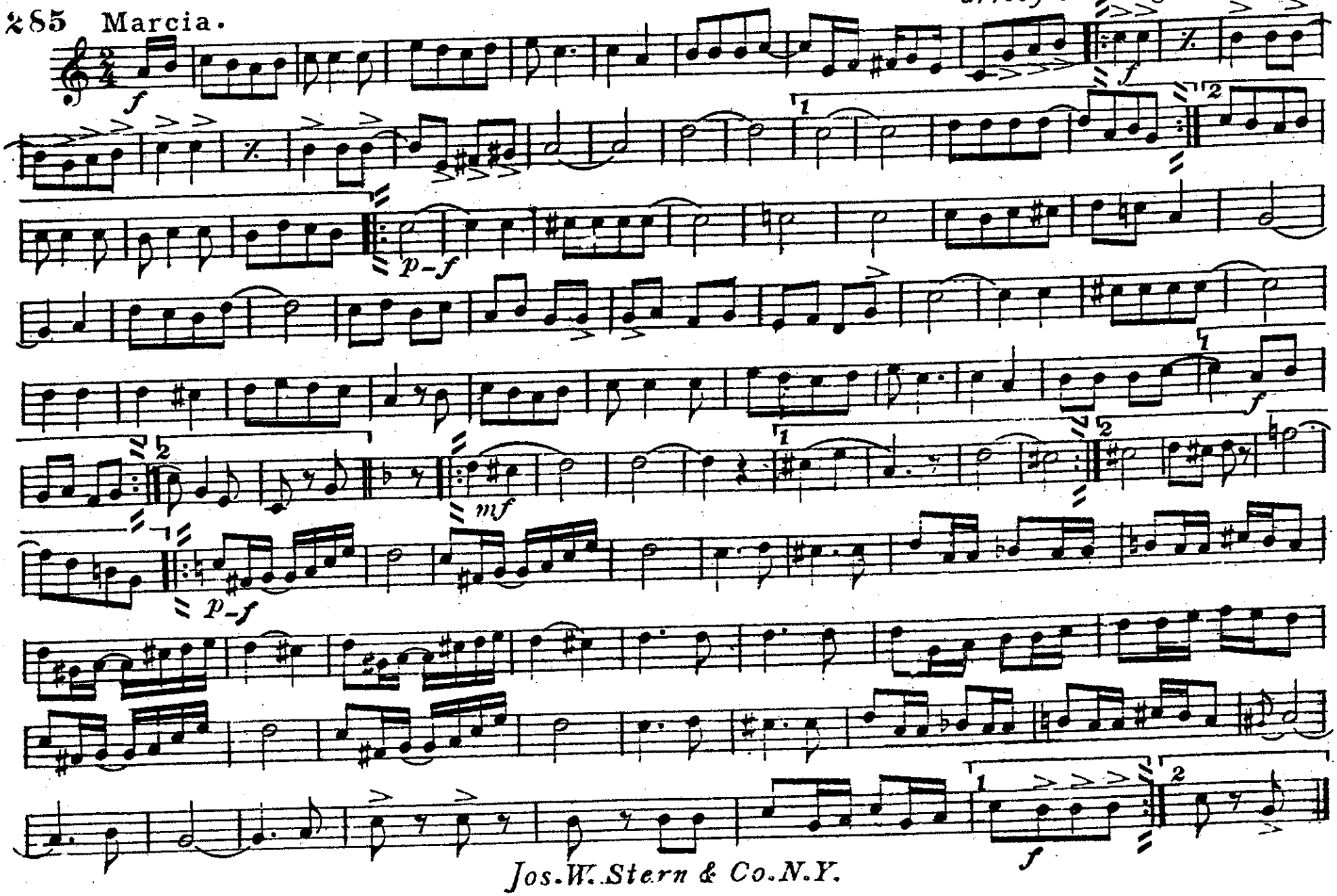

Jos. W. Stern & Co. N.Y.

MEDLEY TWO STEP

That Raggedy Rag

AND I'm Crazy For Love.

E♭ Baritone Saxophone.

by S. R. HENRY & GENE HODGKINS

arr. by Hilding Anderson.

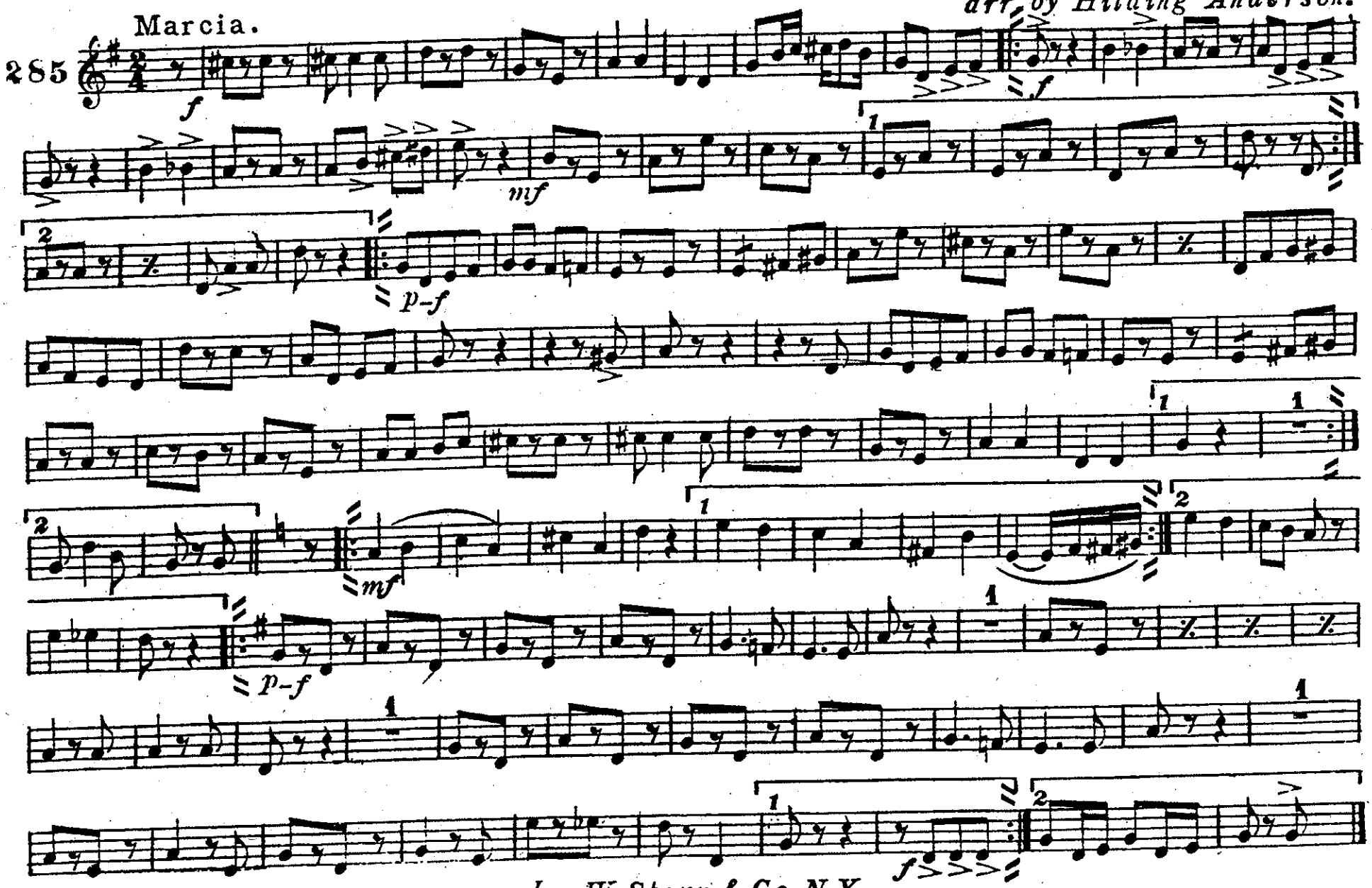

Jos. W. Stern & Co. N.Y.

MEDLEY TWO STEP

That Raggedy Rag

AND I'm Crazy For Love.

by S. R. HENRY
& GENE HODGKINS

arr. by Hilding Anderson.

E♭ Cornet

285 Marcia.

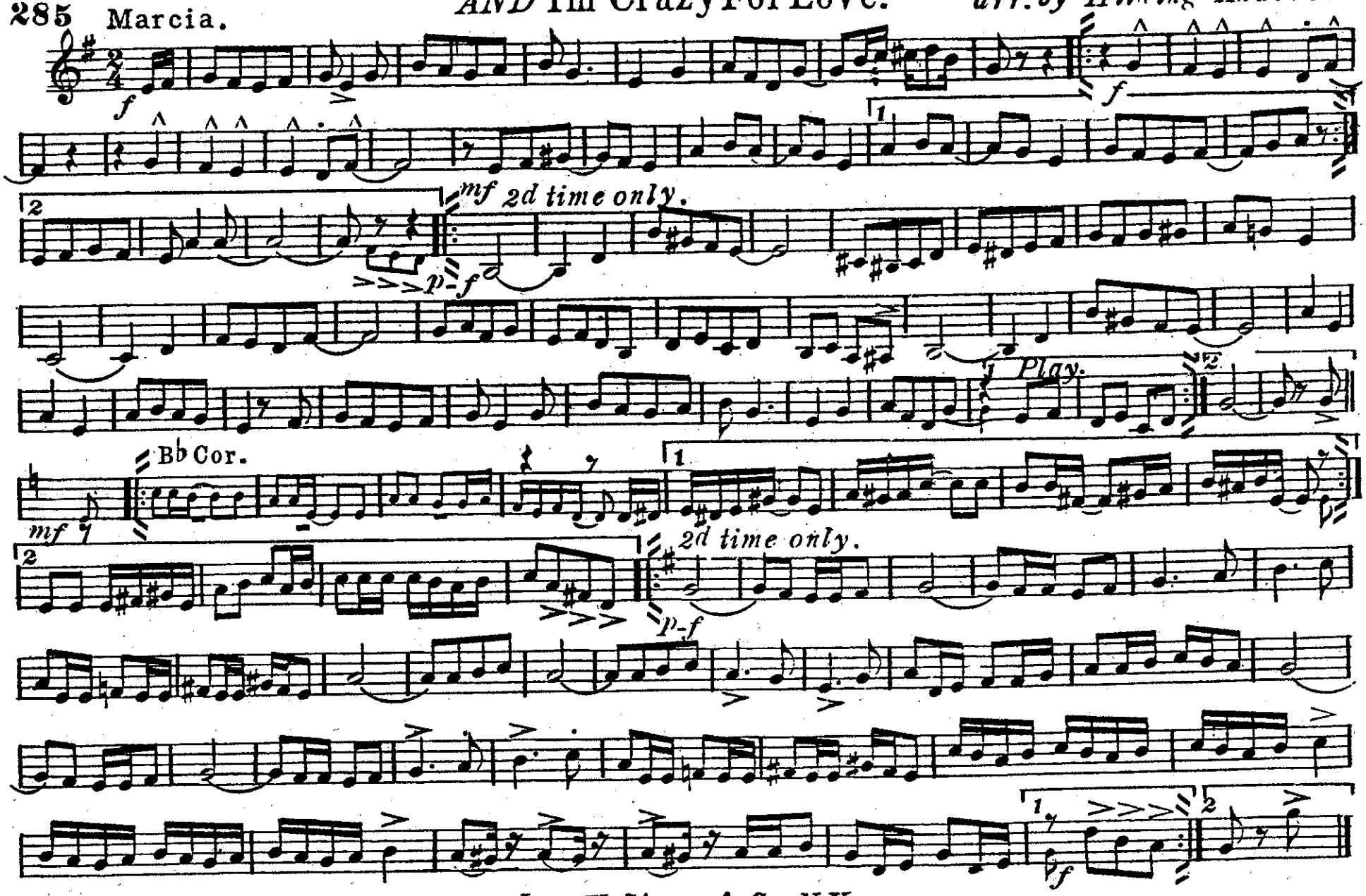

Jos. W. Stern & Co. N.Y.

MEDLEY TWO STEP

That Raggedy Rag

AND I'm Crazy For Love.

by S. R. HENRY & GENE HODGKINS

arr. by Hilding Anderson.

1st B♭ Cornet

285 Marcia.

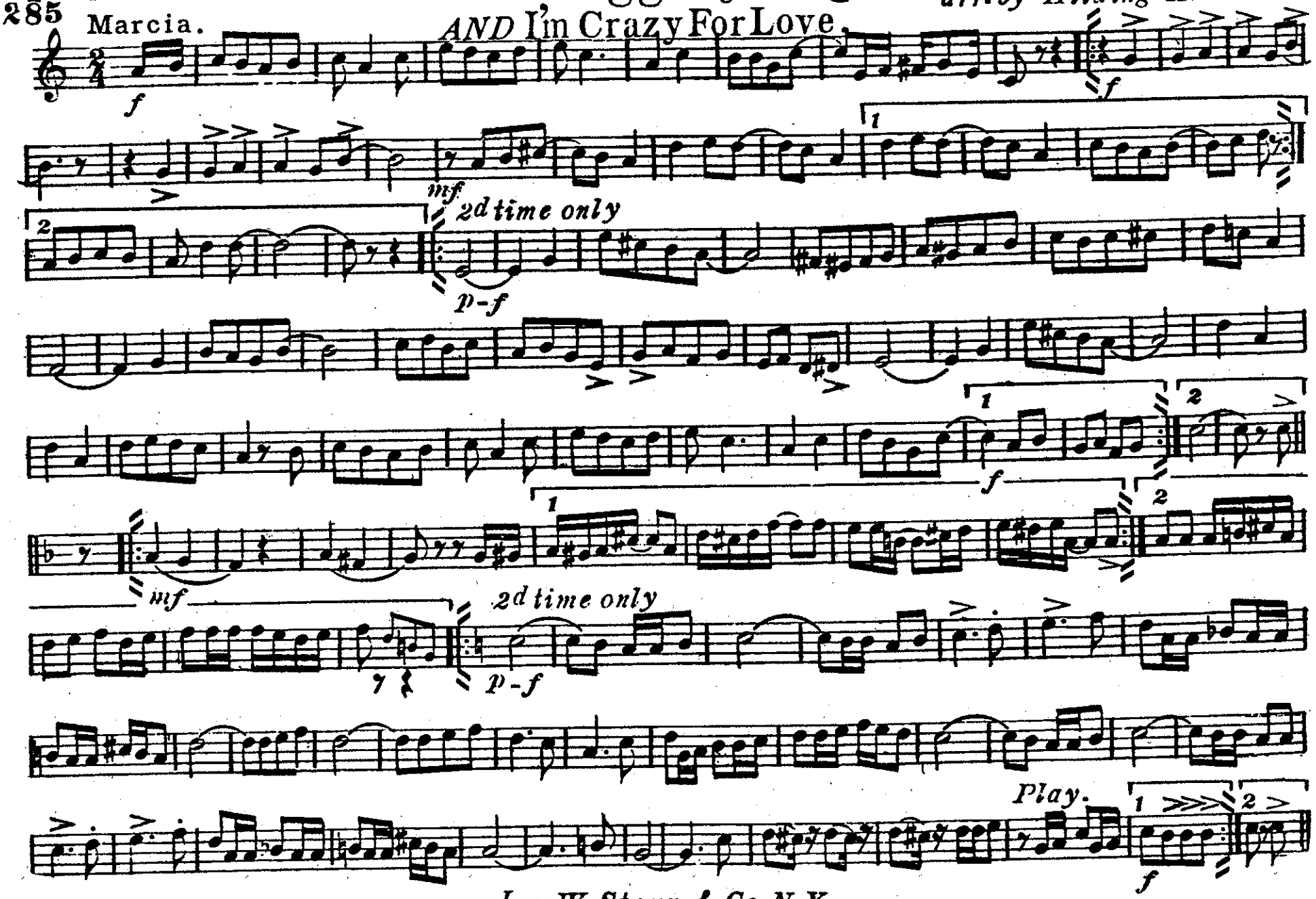

Jos. W. Stern & Co. N. Y.

MEDLEY TWO STEP

That Raggedy Rag

AND I'm Crazy For Love.

by S.R. HENRY
& GENE HODGKINS

arr. by Hilding Anderson.

2nd & 3rd B♭ Cornets.

Marcia.

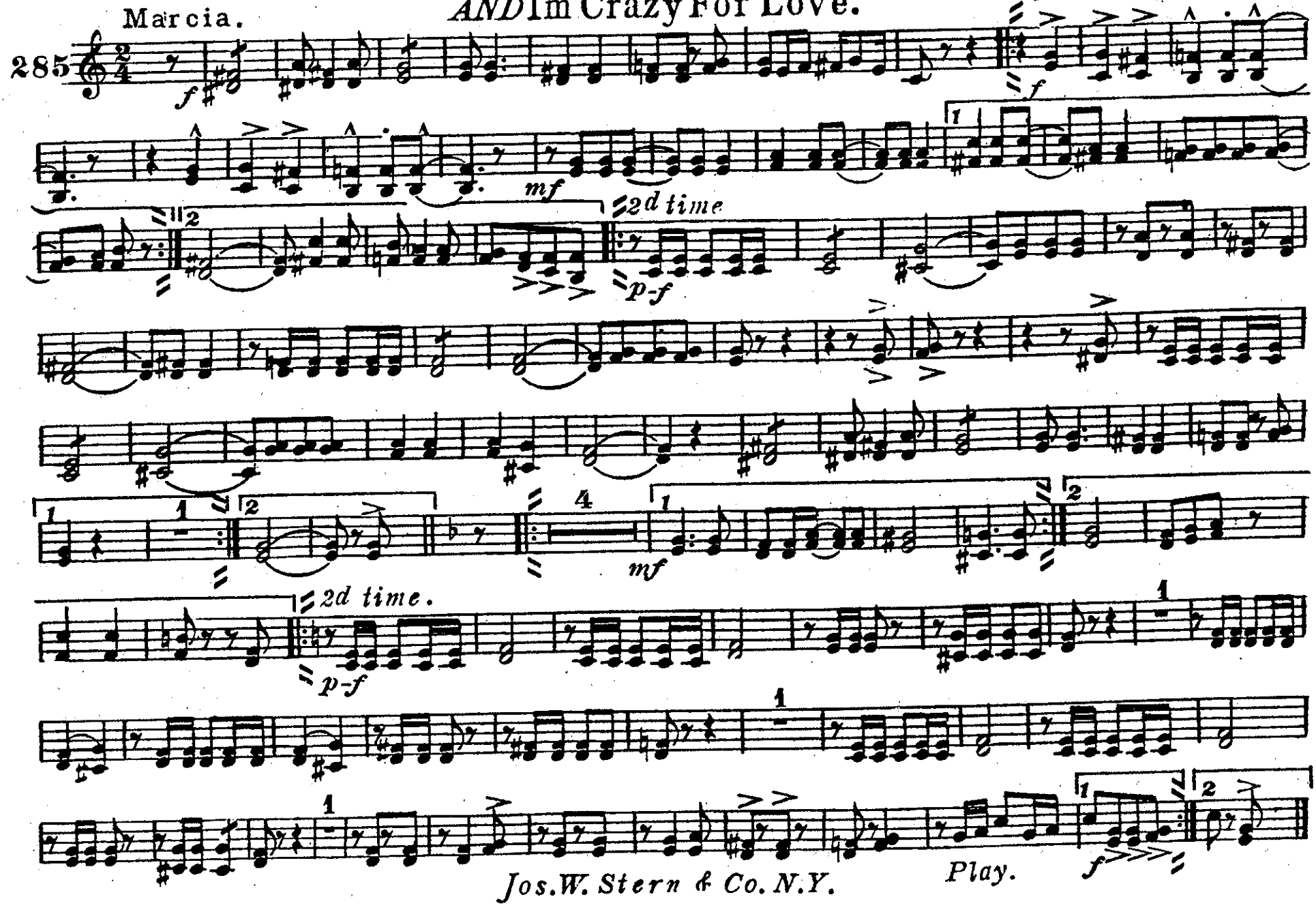

Jos.W. Stern & Co. N.Y.

1st & 2nd E♭ Horns.
(or Altos.)

MEDLEY TWO STEP

That Raggedy Rag
AND I'm Crazy For Love.

by S. R. HENRY
& GENE HODGKINS

arr. by Hilding Anderson.

Marcia.

285

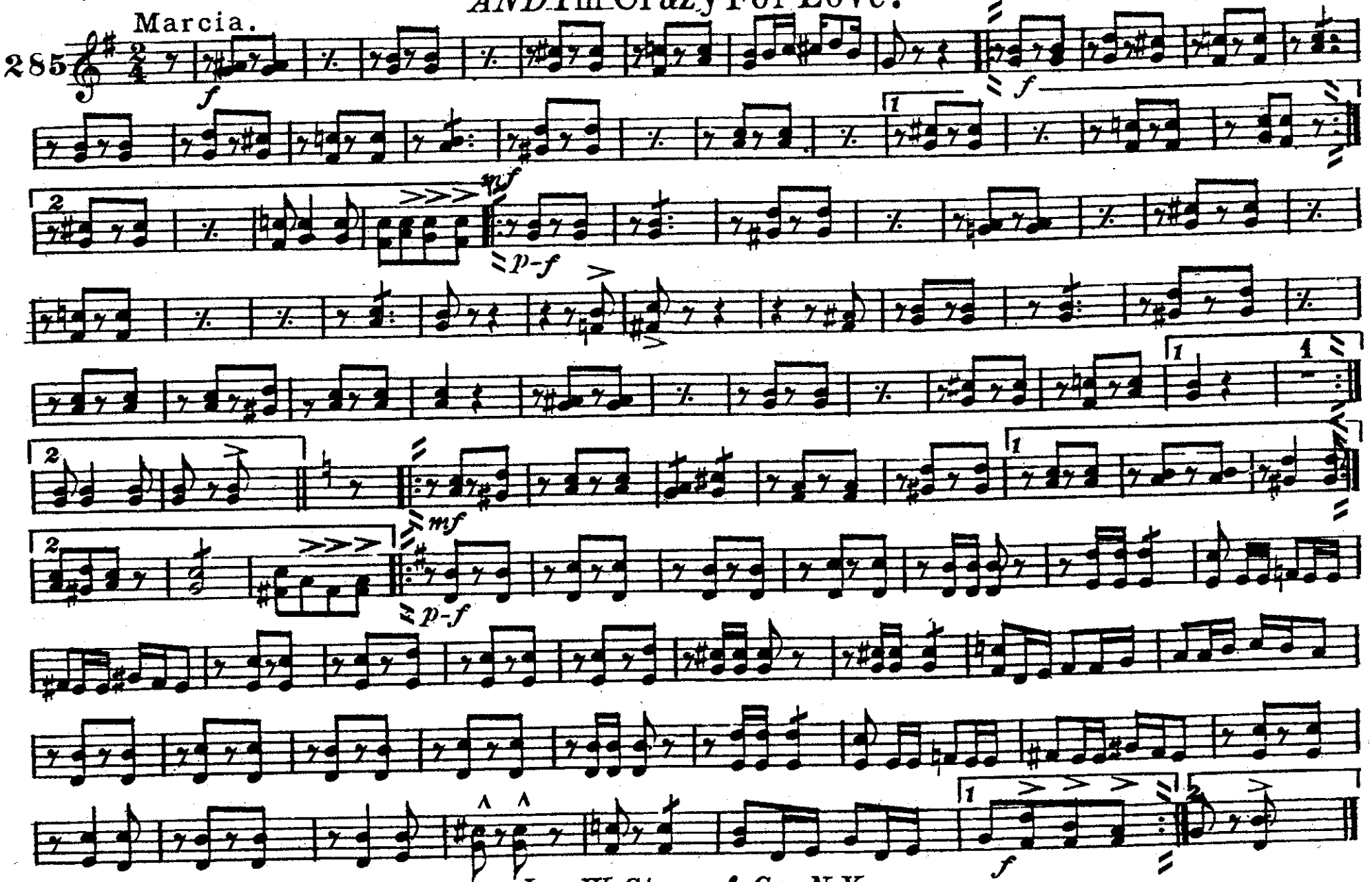

Jos. W. Stern & Co. N.Y.

MEDLEY TWO STEP

That Raggedy Rag
AND I'm Crazy For Love.

by S.R. HENRY & GENE HODGKINS

arr. by Hilding Anderson.

3rd & 4th E♭ Horns (or Altos.)

Marcia.

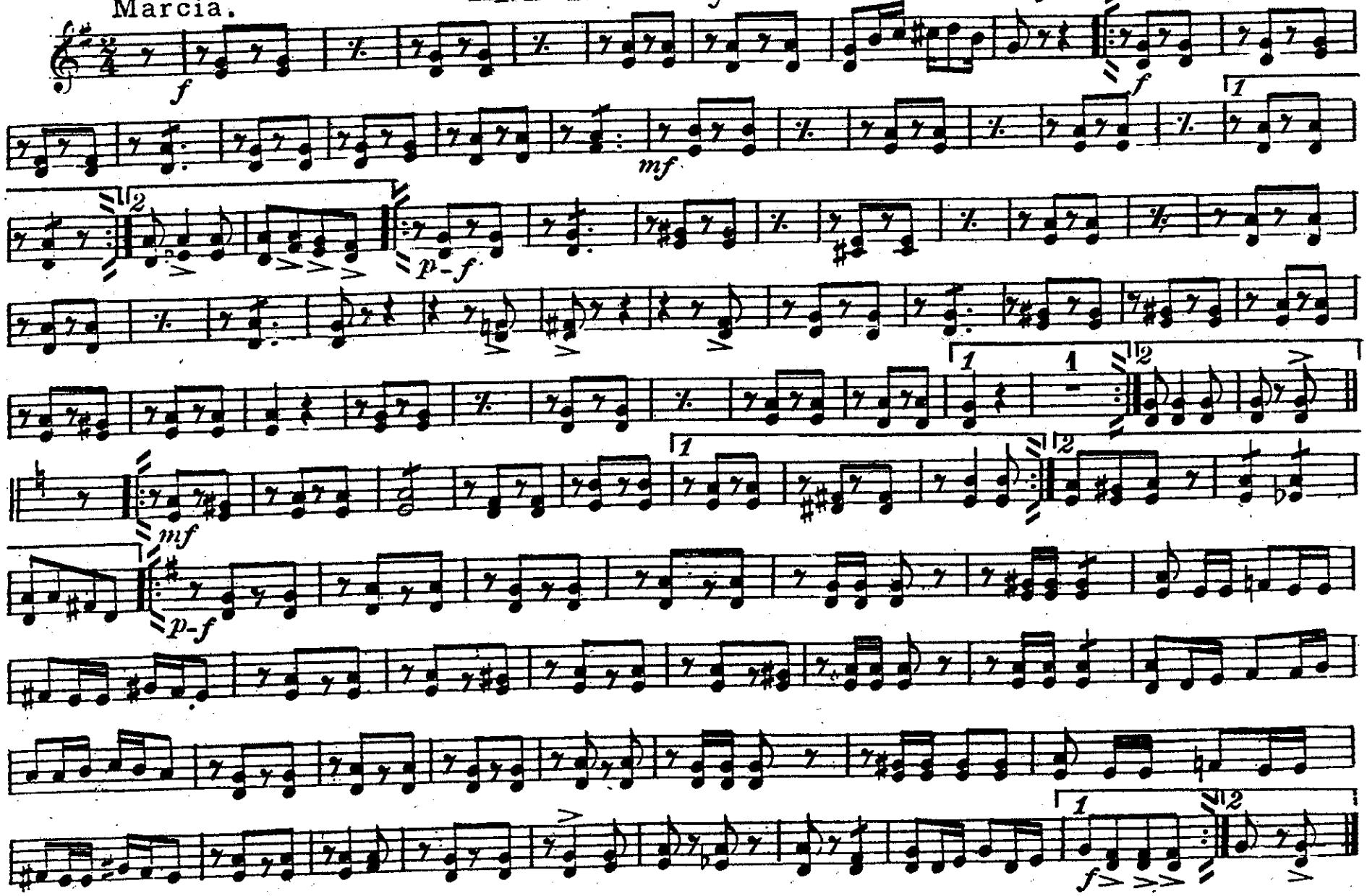

Jos. W. Stern & Co. N.Y.

MEDLEY TWO STEP by S.R.HENRY.

1st & 2nd Trombones

That Raggedy Rag *AND* I'm Crazy For Love.

arr. by Hilding Anderson.

Marcia.

285

f

p-f

mf

p-f

f

Jos. W. Stern & Co. N.Y.

MEDLEY TWO STEP

That Raggedy Rag

AND I'm Crazy For Love.

by S. R. HENRY
& GENE HODGKINS

arr. by Hilding Anderson.

3rd Trombone

285 Marcia

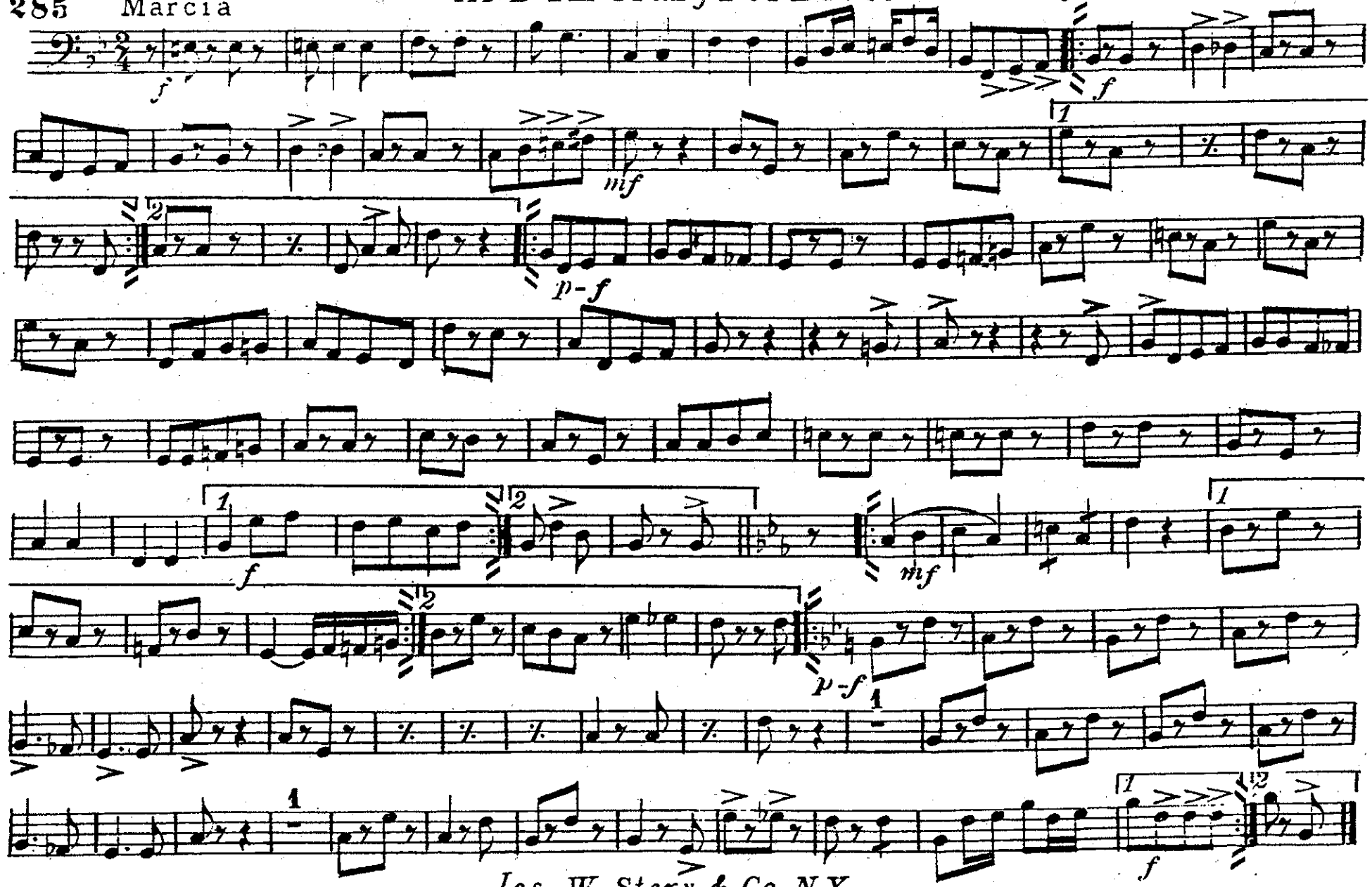

Jos. W. Stern & Co. N.Y.

MEDLEY TWO STEP

That Raggedy Rag

AND I'm Crazy For Love.

by S. R. HENRY
& GENE HODGKINS

arr. by Hilding Anderson.

B♭ Bass

Marcia.

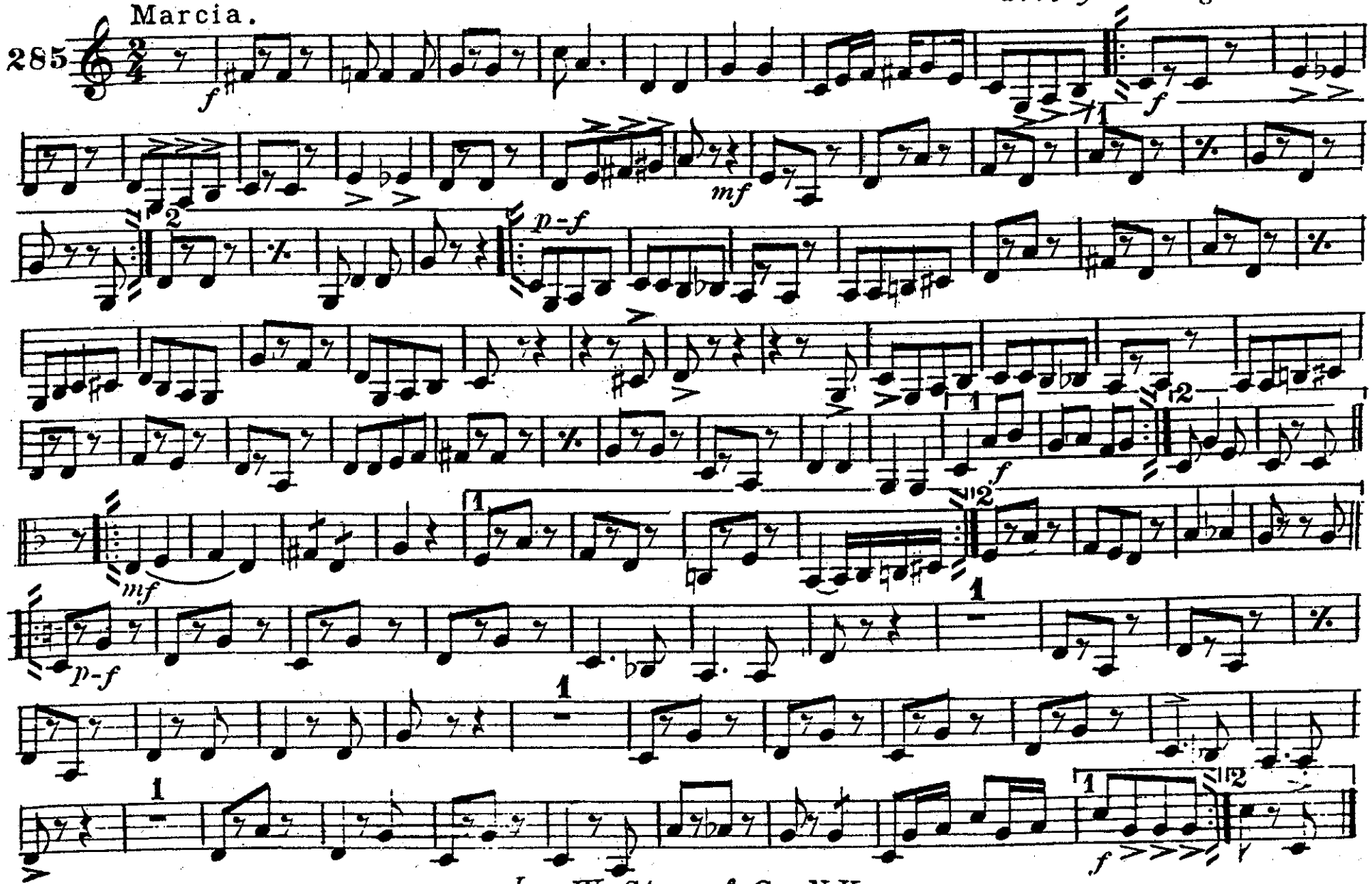

Jos. W. Stern & Co. N.Y.

MEDLEY TWO STEP

That Raggedy Rag
AND I'm Crazy For Love.

by S. R. HENRY
& GENE HODGKINS

arr. by Hilding Anderson.

Baritone

Marcia.

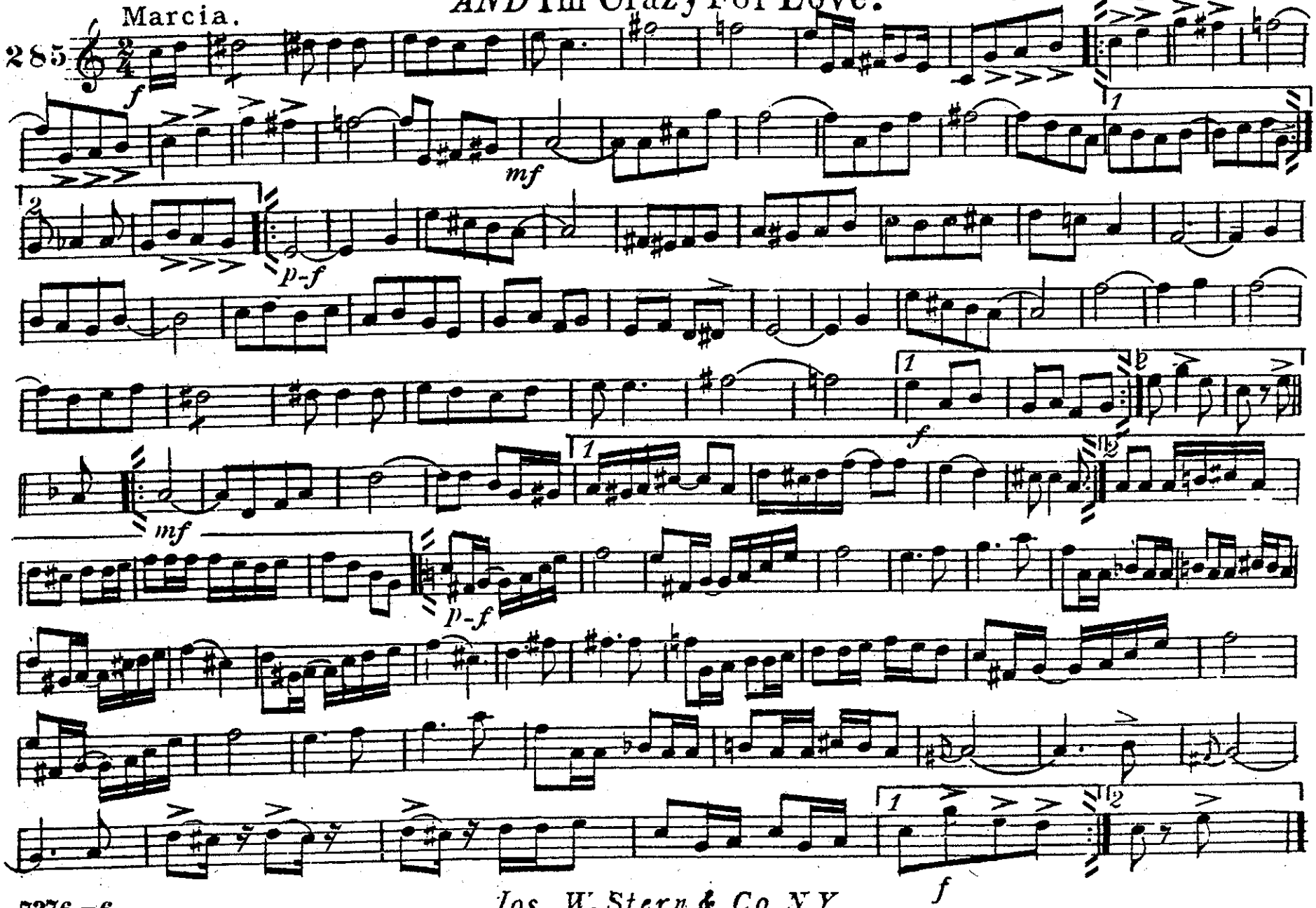

Jos. W. Stern & Co. N.Y.

MEDLEY TWO STEP

by S.R.HENRY & GENE HODGKINS

Baritone: That Raggedy Rag *AND* I'm Crazy For Love

arr. by Hilding Anderson.

Marcia.

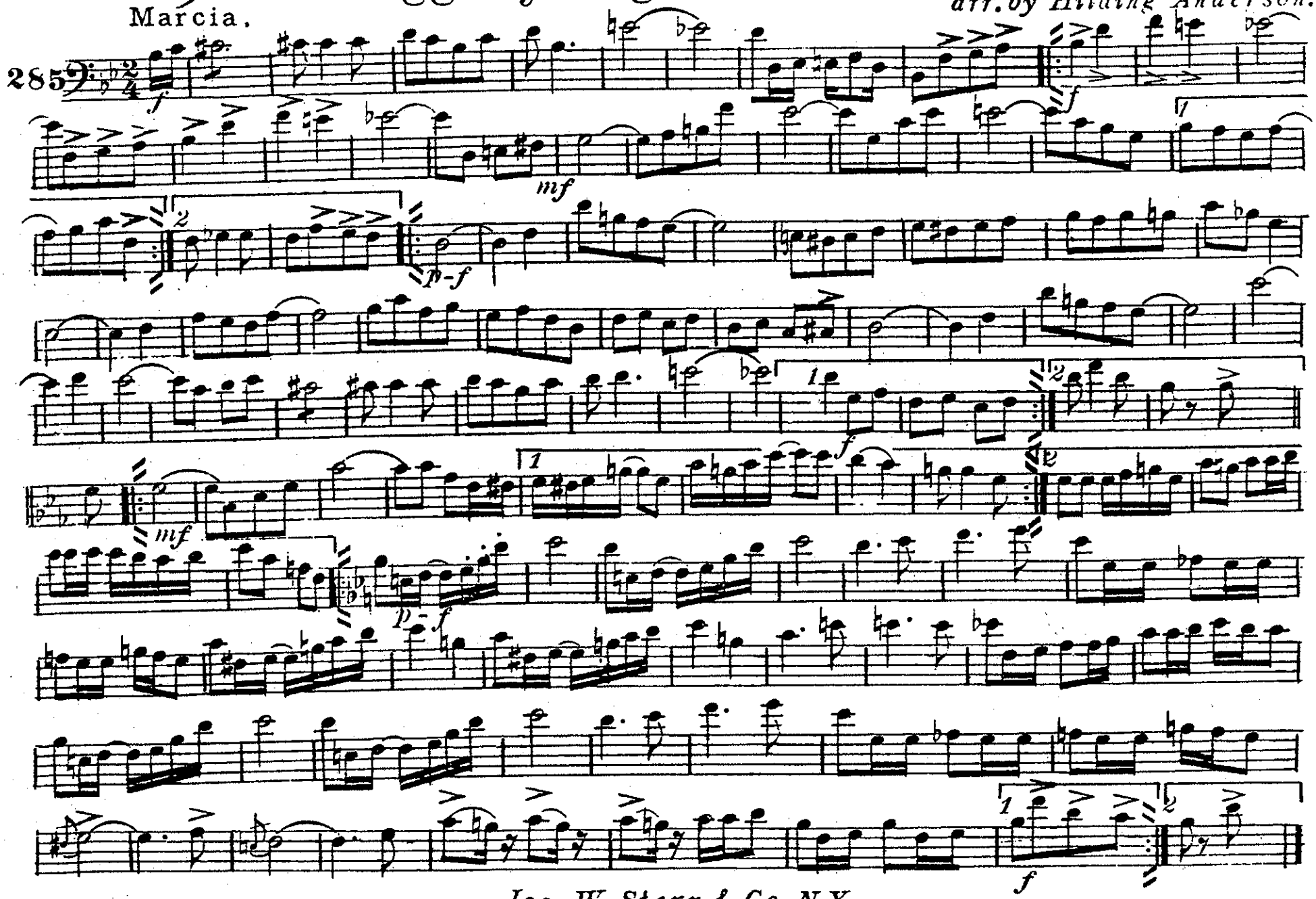

Jos. W. Stern & Co. N.Y.

MEDLEY TWO STEP

That Raggedy Rag

AND I'm Crazy For Love.

by S.R. HENRY
& GENE HODGKINS

arr. by Hilding Anderson.

Tuba or B♭ Bass

Marcia.

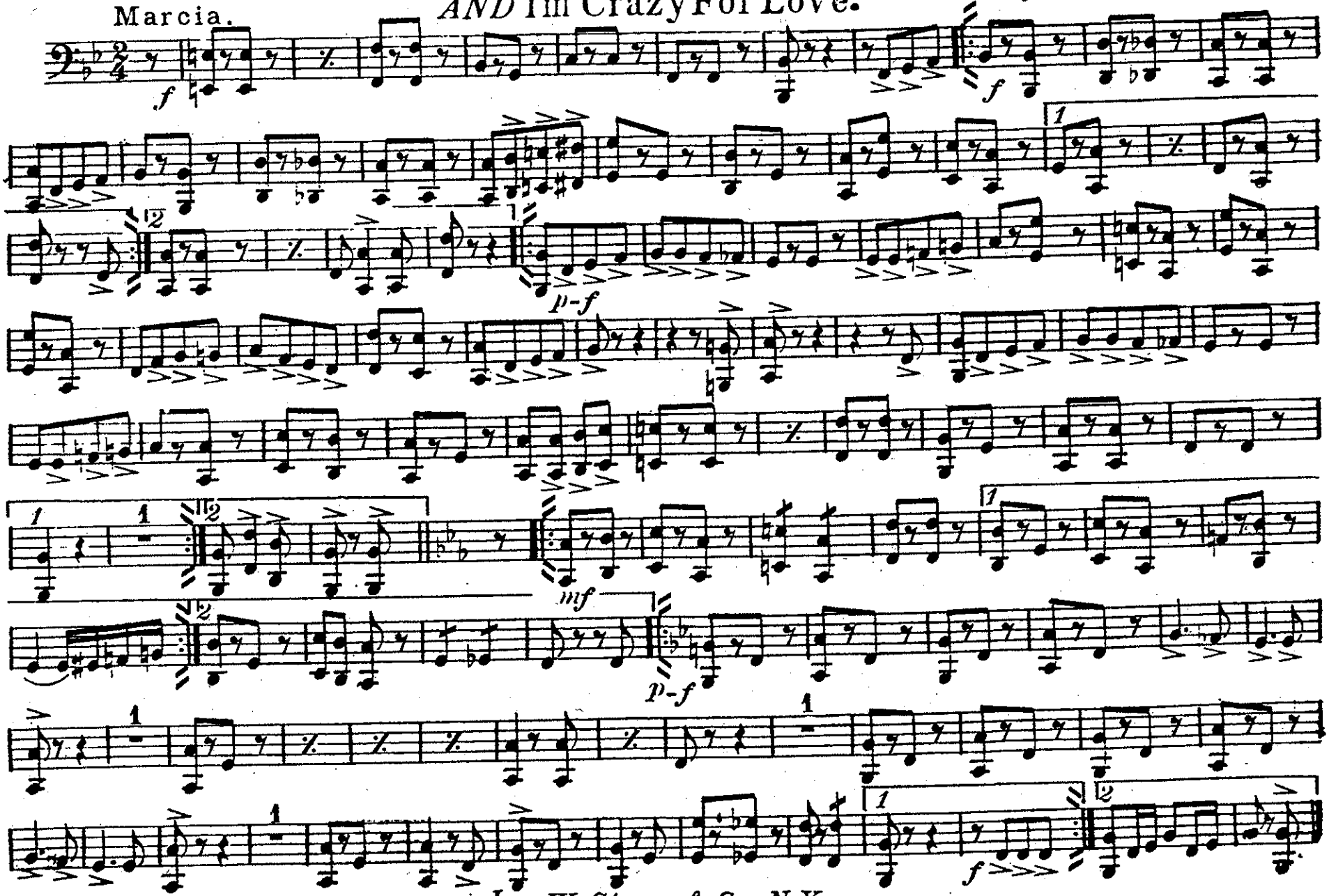

Jos. W. Stern & Co. N.Y.

MEDLEY TWO STEP

That Raggedy Rag

AND I'm Crazy For Love.

by S. R. HENRY
& GENE HODGKINS

arr. by Hilding Anderson.

Drums.

285 Marcia.

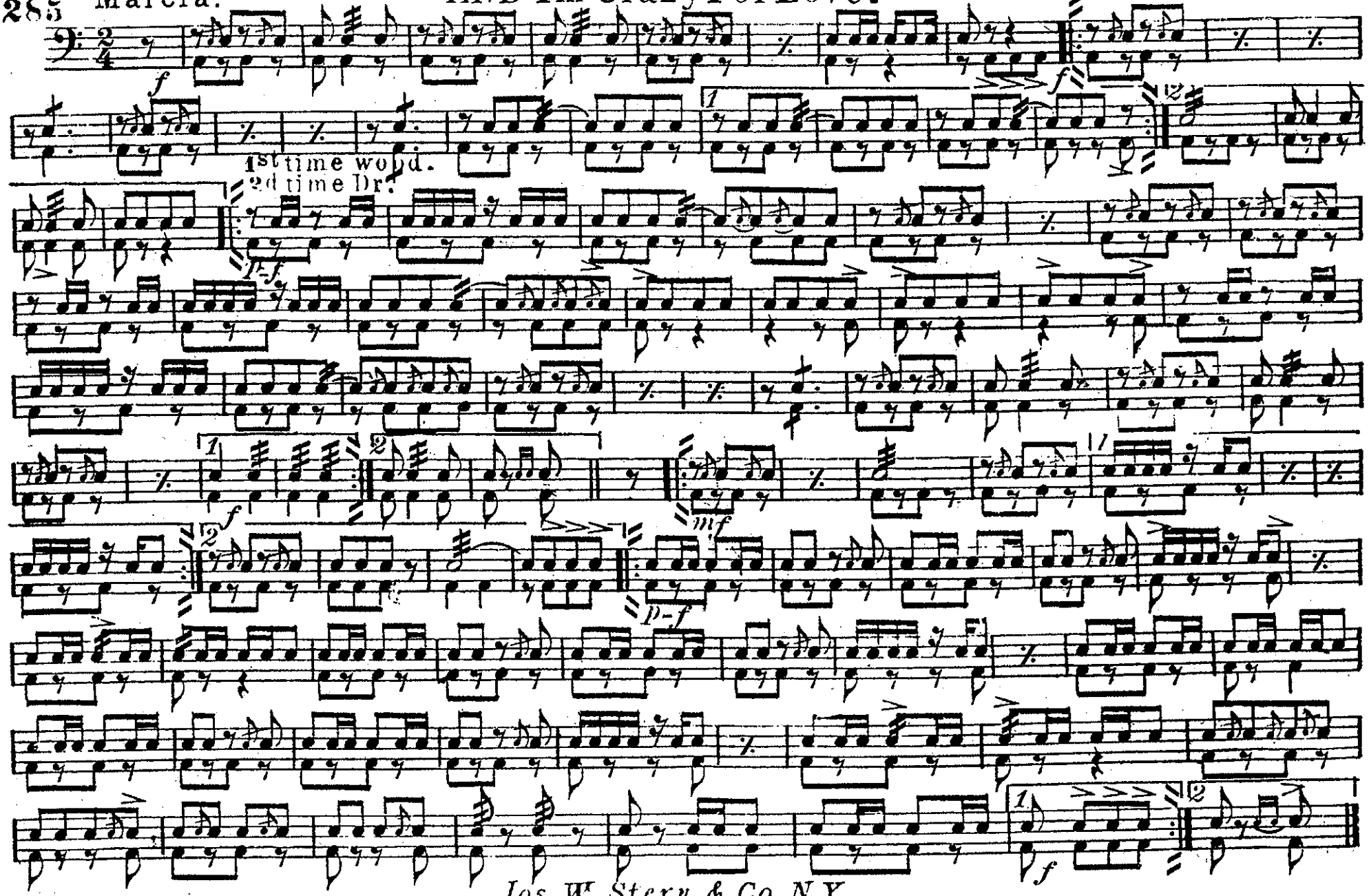

Jos. W. Stern & Co. N.Y.