

THEO, WIR FAHR'N NACH LODZ

(Rosa, wir fahr'n nach Lodz)

Originaltext Beda
Subtext L. Leandros/K. Munro

Musik R. V. Werau
Bearbeitung mit Genehmigung des
Originalverlegers Leo Leandros/K. Munro
Bearbeitung für Harmoniemusik

Direktion in C

Marsch-Beat (2 Takte = 6 sec.)

Hans Kolditz

2325

- System 2:** Piano part includes a section marked *Hatz/Flg.* and *f*. Bass part includes chords E^b, B7, E^b, C^m, and G^m. A *Tpt./Pos.* part is also present.
- System 3:** Piano part includes a section marked *Tutti* and *mf*. Bass part includes chords C^m, B7, E^b, and C^m.
- System 4:** Piano part includes a section marked *f*. Bass part includes chords E^b, G^m, B7, E^b, and C^m. A *Tpt.* part is also present.
- System 5:** Piano part includes a section marked *p* and *ff*. Bass part includes chords E^b, G^m, B7, and E^b. A *Tom-Tom.* part is also present.

THEO, WIR FAHR'N NACH LODZ

(Rosa, wir fahr'n nach Lodz)

Originaltext Beda
Subtext L. Leandros/K. Munro

Musik R. V. Werau
Bearbeitung mit Genehmigung des
Originalverlegers Leo Leandros/K. Munro
Bearbeitung für Harmoniemusik
Hans Kolditz

Flöte in C

Marsch-Beat (2 Takte = 6 sec.)

7

sfz *f* *mf*

sfz *f* *mf*

f

Verse

p

sfz *sfz* *f* *mf*

f

mf

f

mf

f

5

2

sfz

2325

THEO, WIR FAHR'N NACH LODZ

(Rosa, wir fahr'n nach Lodz)

Originaltext Beda
Subtext L. Leandros/K. Munro

Musik R. V. Werau
Bearbeitung mit Genehmigung des
Originalverlegers Leo Leandros/K. Munro

Klarinette in Es

Bearbeitung für Harmoniemusik

Hans Kolditz

Marsch-Beat (2 Takte = 6 sec.)

THEO, WIR FAHR'N NACH LODZ

(Rosa, wir fahr'n nach Lodz)

Originaltext Beda
Subtext L. Leandros/K. Munro

Musik R. V. Werau
Bearbeitung mit Genehmigung des
Originalverlegers Leo Leandros/K. Munro
Bearbeitung für Harmoniemusik

Klarinette I in B

Hans Kolditz

Marsch - Beat (2 Takte = 7sec.)

Refrain

Verse

2325

THEO, WIR FAHR'N NACH LODZ

(Rosa, wir fahr'n nach Lodz)

Originaltext Beda
Subtext L. Leandros/K. Munro

Musik R. V. Werau
Bearbeitung mit Genehmigung des
Originalverlegers Leo Leandros/K. Munro
Bearbeitung für Harmoniemusik
Hans Kolditz

Klarinette II in B

Marsch - Beat (2 Takte = 6 sec.)

THEO, WIR FAHR'N NACH LODZ

(Rosa, wir fahr'n nach Lodz)

Originaltext Beda
Subtext L. Leandros/K. Munro
Klarinette III in B

Musik R. V. Werau
Bearbeitung mit Genehmigung des
Originalverlegers Leo Leandros/K. Munro
Bearbeitung für Harmoniemusik
Hans Kolditz

Marsch - Beat (2 Takte = 6 sec.)

2325

THEO, WIR FAHR'N NACH LODZ

(Rosa, wir fahr'n nach Lodz)

Originaltext Beda
Subtext L. Leandros/K. Munro

Musik R. V. Werau
Bearbeitung mit Genehmigung des
Originalverlegers Leo Leandros/K. Munro
Bearbeitung für Harmoniemusik

Saxophon Alto I in Es

Hans Kolditz

Marsch - Beat (2 Takte = 6 sec.)

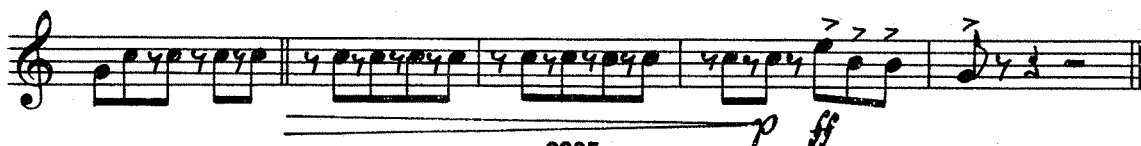
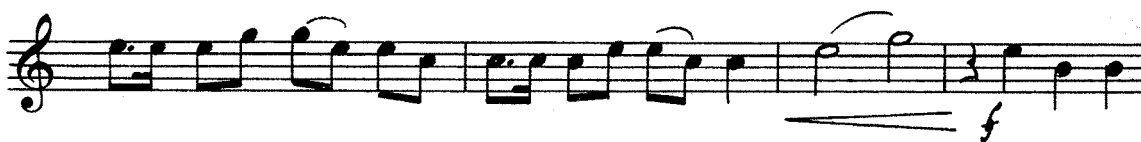
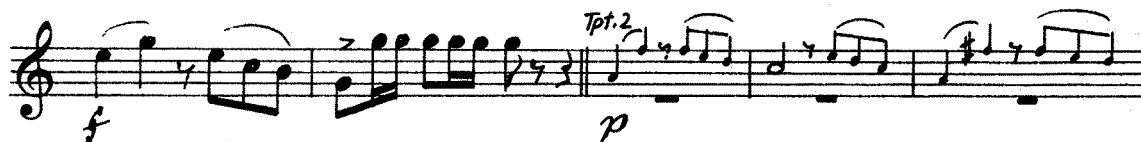
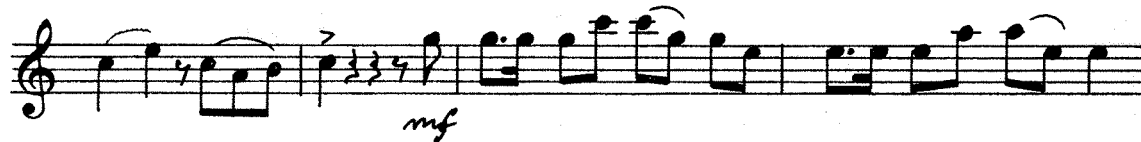
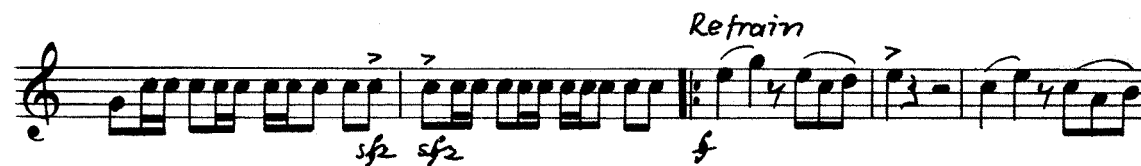
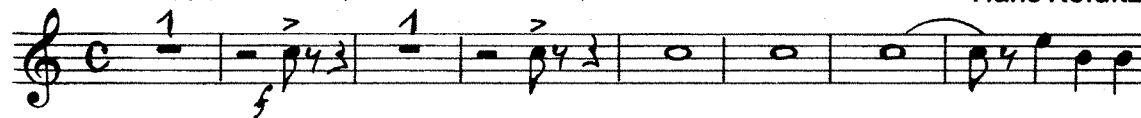

THEO, WIR FAHR'N NACH LODZ

(Rosa, wir fahr'n nach Lodz)

Originaltext Beda
Subtext L. Leandros/K. Munro
Saxophon Tenor II in B

Musik R. V. Werau
Bearbeitung mit Genehmigung des
Originalverlegers Leo Leandros/K. Munro
Bearbeitung für Harmoniemusik
Hans Kolditz

Marsch - Beat (2 Takte = 6 sec.)

THEO, WIR FAHR'N NACH LODZ

(Rosa, wir fahr'n nach Lodz)

Originaltext Beda
Subtext L. Leandros/K. Munro
Saxophon Bariton in Es

Musik R. V. Werau
Bearbeitung mit Genehmigung des
Originalverlegers Leo Leandros/K. Munro
Bearbeitung für Harmoniemusik
Hans Kolditz

Marsch - Beat (2 Takte = 6 sec.)

Refrain

Verse

2325

THEO, WIR FAHR'N NACH LODZ

(Rosa, wir fahr'n nach Lodz)

Originaltext Beda
Subtext L. Leandros/K. Munro
Flügelhorn I in B

Musik R. V. Werau
Bearbeitung mit Genehmigung des
Originalverlegers Leo Leandros/K. Munro
Bearbeitung für Harmoniemusik
Hans Kolditz

Marsch - Beat (2 Takte = 6 sec.)

2325

THEO, WIR FAHR'N NACH LODZ

(Rosa, wir fahr'n nach Lodz)

Originaltext Beda
Subtext L. Leandros/K. Munro

Flügelhorn II in B

Musik R. V. Werau
Bearbeitung mit Genehmigung des
Originalverlegers Leo Leandros/K. Munro
Bearbeitung für Harmoniemusik

Hans Kolditz

Marsch-Beat (2 Takte = 6 sec.)

THEO, WIR FAHR'N NACH LODZ

(Rosa, wir fahr'n nach Lodz)

Originaltext Beda
Subtext L. Leandros/K. Munro

Trompete I in B

Marsch-Beat (2 Takte = 6 sec.)

Musik R. V. Werau

Bearbeitung mit Genehmigung des

Originalverlegers Leo Leandros/K. Munro

Bearbeitung für Harmoniemusik

Hans Kolditz

2325

THEO, WIR FAHR'N NACH LODZ

(Rosa, wir fahr'n nach Lodz)

Originaltext Beda
Subtext L. Leandros/K. Munro

Musik R. V. Werau
Bearbeitung mit Genehmigung des
Originalverlegers Leo Leandros/K. Munro
Bearbeitung für Harmoniemusik
Hans Kolditz

Trompete II/III in B

Marsch - Beat (2 Takte = 6 sec.)

- Staff 6:** Includes dynamics of *sfz* and *f*, and a second ending bracket labeled *2*.

2325

THEO, WIR FAHR'N NACH LODZ

(Rosa, wir fahr'n nach Lodz)

Originaltext Beda
Subtext L. Leandros/K. Munro

Musik R. V. Werau

Bearbeitung mit Genehmigung des

Horn I/II in Es

Originalverlegers Leo Leandros/K. Munro

Bearbeitung für Harmoniemusik

Marsch-Beat (2 Takte = 6 sec.)

Hans Kolditz

2325

Theo, wir fahr'n nach Lodz

(Rosa, wir fahr'n nach Lodz)

Musik R. V. Werau

Originaltext Beda

Subtext L. Leandros/K. Munro

Bearbeitung mit Genehmigung des

Originalverlegers Leo Leandros/K. Monro

Bearbeitung für Harmoniemusik

Hans Kolditz

Marsch-Beat (2 Takte = 6 sec.)

9

Refrain

13

18

Verse

24

29

33

37

43

49

54

Theo, wir fahr'n nach Lodz

(Rosa, wir fahr'n nach Lodz)

Musik R. V. Werau

Originaltext Beda

Subtext L. Leandros/K. Munro

Bearbeitung mit Genehmigung des

Originalverlegers Leo Leandros/K. Monro

Bearbeitung für Harmoniemusik

Hans Kolditz

Marsch-Beat (2 Takte = 6 sec.)

f *f* *f*

Refrain

sfz sfz *f* *f*

mf *f*

Verse

p *mf* *mf*

mf *mf* *sfz sfz*

f *mf*

f *f*

p *f*

mf

f *p ff*

THEO, WIR FAHR'N NACH LODZ

(Rosa, wir fahr'n nach Lodz)

Originaltext Beda
Subtext L. Leandros/K. Munro

Musik R. V. Werau
Bearbeitung mit Genehmigung des
Originalverlegers Leo Leandros/K. Munro
Bearbeitung für Harmoniemusik
Hans Kolditz

Tenorhorn I in B

Marsch-Beatz (2 Takte = 6 sec.)

2325

Tenorhorn 1 (B.C.)

Theo, wir fahr'n nach Lodz

(Rosa, wir fahr'n nach Lodz)

Musik R. V. Werau

Originaltext Beda

Subtext L. Leandros/K. Munro

Bearbeitung mit Genehmigung des

Originalverlegers Leo Leandros/K. Monro

Bearbeitung für Harmoniemusik

Hans Kolditz

Marsch-Beat (2 Takte = 6 sec.)

f

8

sfz sfz *f* Refrain

14

mf *f*

19

Verse
Pos.

p *mf*

27

sfz sfz *f*

32

mf *f*

37

p

42

f *mf*

48

f *ff*

THEO, WIR FAHR'N NACH LODZ

(Rosa, wir fahr'n nach Lodz)

Originaltext Beda
Subtext L. Leandros/K. Munro

Tenorhorn II/III in B

Marsch - Beat (2 Takte = 6 sec.)

Musik R. V. Werau

Bearbeitung mit Genehmigung des

Originalverlegers Leo Leandros/K. Munro

Bearbeitung für Harmoniemusik

Hans Kolditz

1

f

sfz sfz

f

Refrain

mf

Verse

f

p

mf

sfz

f

mf

f

p

f

mf

f

p

f

mf

f

p ff

2325

THEO, WIR FAHR'N NACH LODZ

(Rosa, wir fahr'n nach Lodz)

Originaltext Beda
Subtext L. Leandros/K. Munro

Musik R. V. Werau
Bearbeitung mit Genehmigung des
Originalverlegers Leo Leandros/K. Munro
Bearbeitung für Harmoniemusik

Posaune I/II

Hans Kolditz

Marsch - Beat (2 Takte = 6 sec.)

1

f

Refrain

sfz sfz f

f

Verse Solo a2

p

mf sfz

sfz f

2 p a2

f

f mf

a2 f p sfz

2325

THEO, WIR FAHR'N NACH LODZ

(Rosa, wir fahr'n nach Lodz)

Originaltext Beda
Subtext L. Leandros/K. Munro

Musik R. V. Werau
Bearbeitung mit Genehmigung des
Originalverlegers Leo Leandros/K. Munro
Bearbeitung für Harmoniemusik
Hans Kolditz

Posaune III

Marsch-Beat (2 Takte = 6 sec.)

2325

THEO, WIR FAHR'N NACH LODZ

(Rosa, wir fahr'n nach Lodz)

Originaltext Beda
Subtext L. Leandros/K. Munro

Musik R. V. Werau
Bearbeitung mit Genehmigung des
Originalverlegers Leo Leandros/K. Munro
Bearbeitung für Harmoniemusik

Bariton in B

Hans Kolditz

Marsch-Beat (2 Takte = 6 sec.)

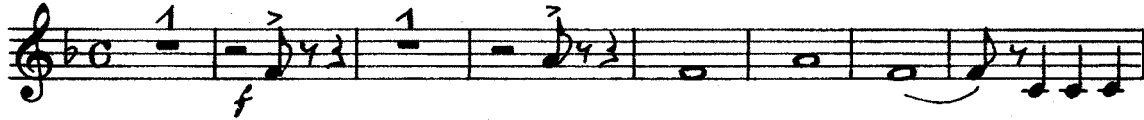

Refrain

Verse
Pos.

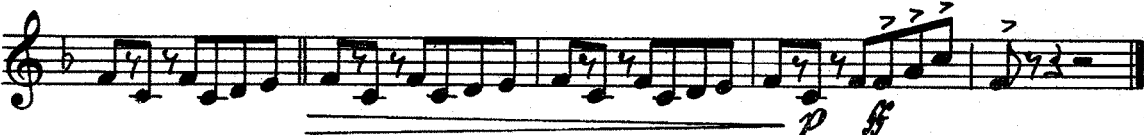
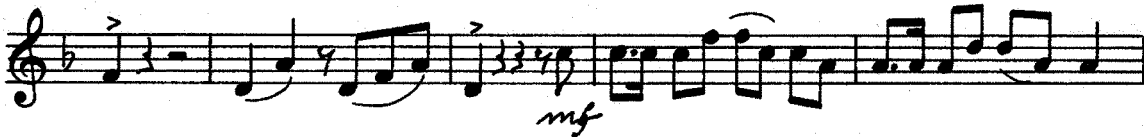
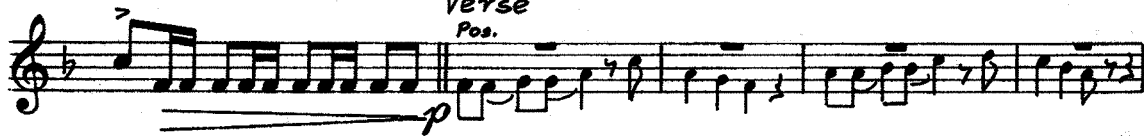

THEO, WIR FAHR'N NACH LODZ

(Rosa, wir fahr'n nach Lodz)

Originaltext Beda
Subtext L. Leandros/K. Munro

Musik R. V. Werau
Bearbeitung mit Genehmigung des
Originalverlegers Leo Leandros/K. Munro
Bearbeitung für Harmoniemusik
Hans Kolditz

Bariton

Marsch - Beat (2 Takte = 6 sec.)

2325

THEO, WIR FAHR'N NACH LODZ

(Rosa, wir fahr'n nach Lodz)

Originaltext Beda
Subtext L. Leandros/K. Munro
Tuba I/II

Musik R. V. Werau
Bearbeitung mit Genehmigung des
Originalverlegers Leo Leandros/K. Munro
Bearbeitung für Harmoniemusik
Hans Kolditz

Marsch - Beat (2 Takte = 6 sec.)

THEO, WIR FAHR'N NACH LODZ

(Rosa, wir fahr'n nach Lodz)

Originaltext Beda
Subtext L. Leandros/K. Munro

Musik R. V. Werau
Bearbeitung mit Genehmigung des
Originalverlegers Leo Leandros/K. Munro
Bearbeitung für Harmoniemusik
Hans Kolditz

Schlagzeug

Marsch - Beat (2 Takte = 6 sec.)

1 1 4

Refrain

mf f

Verse 1

p mf

sfz sfz

f mf

f p

f

mf f

Tom-Tom-Solo

p ff

2325

THEO, WIR FAHR'N NACH LODZ
(Rosa wir fahr'n nach Lodz)

Orig. Text Beda
Subtext L. Leandros/K. Munro

Musik R.V. Werau
Bearbeitung mit Genehmigung
des Orig.Verlegers
Leo Leandros/ Klaus Munro

Frei

Theo, wir fahr'n nach Lodz! Theo, wir fahr'n nach Lodz!
Steh' auf, du faules Marmeltier, bevor ich die Geduld
verlier. Theo, wir fahr'n nach Lodz!

Refrain

Theo, wir fahr'n nach Lodz! Theo, wir fahr'n nach Lodz!
1) Ich habe diese Landluft satt, will endlich wieder in
die Stadt. Theo, wir fahr'n nach Lodz!

Verse

1) Gottverlaß'nes Dorf, nur Heu und Torf! Stets der
gleiche Trott, nur Hüh und Hott! Im Stall die Kuh
macht Muh, die Hähne krähn dazu. Das hält keiner aus,
ich will hier raus!

Refrain

Theo, wir fahr'n nach Lodz! Theo, wir fahr'n nach Lodz!
2) Da fassen wir das Glück beim Schopf und hauen alles
auf den Kopf! Theo, wir fahr'n nach Lodz.

Verse

2) Dies verdammte Nest gibt mir den Rest! Ich fühl'
mich zu jung für Mist und Dung! Ich brauch' Musik und
Tanz und etwas Eleganz. Gib dir einen Stoß und dann
geht's los!

Refrain

Theo, wir fahr'n nach Lodz! Theo, wir fahr'n nach Lodz!
3) Da feiern wir ein großes Fest, das uns die Welt ver-
gessen läßt! Theo, wir fahr'n nach Lodz!

Da kann ich leben, da bin ich frei, und auch die Liebe
ist dabei! Theo, wir fahr'n nach Lodz! Theo, wir fahr'n
nach Lodz! Komm mit, die Pferde warten schon, steig'
ein und sei mein Postillion! Theo, wir fahr'n nach Lodz!