Solo & 1st B♭ Cornets
(Conductor)

Tickle The Ivories

RAG

F. Bd.50 pt.05

By WALLIE HERZER
Arr. by Ribé Danmark

Not too fast

Cl

f *mf-ff* *Fine* *f* *p* *f* *p* BD *D.S.*

Trio

f

Copyright MCMXIII by Jerome H: Remick & Co New York & Detroit
Performing Rights Reserved *International Copyright Secured*

Tickle The Ivories

D♭ Piccolo

RAG

By WALLIE HERZER
Arr. by Ribé Danmark

Not too fast

Fl 8va

f

8va

mf-ff

8va

Fin

f

p Fl Solo

f

Fl Solo

p

Trio

f

D.S.

Copyright MCMXIII by Jerome H. Remick & Co. New York & Detroit
Performing Rights Reserved *International Copyright Secured*

Tickle The Ivories

RAG

Oboe

By WALLIE HERZER

Arr. by Ribé Danmark

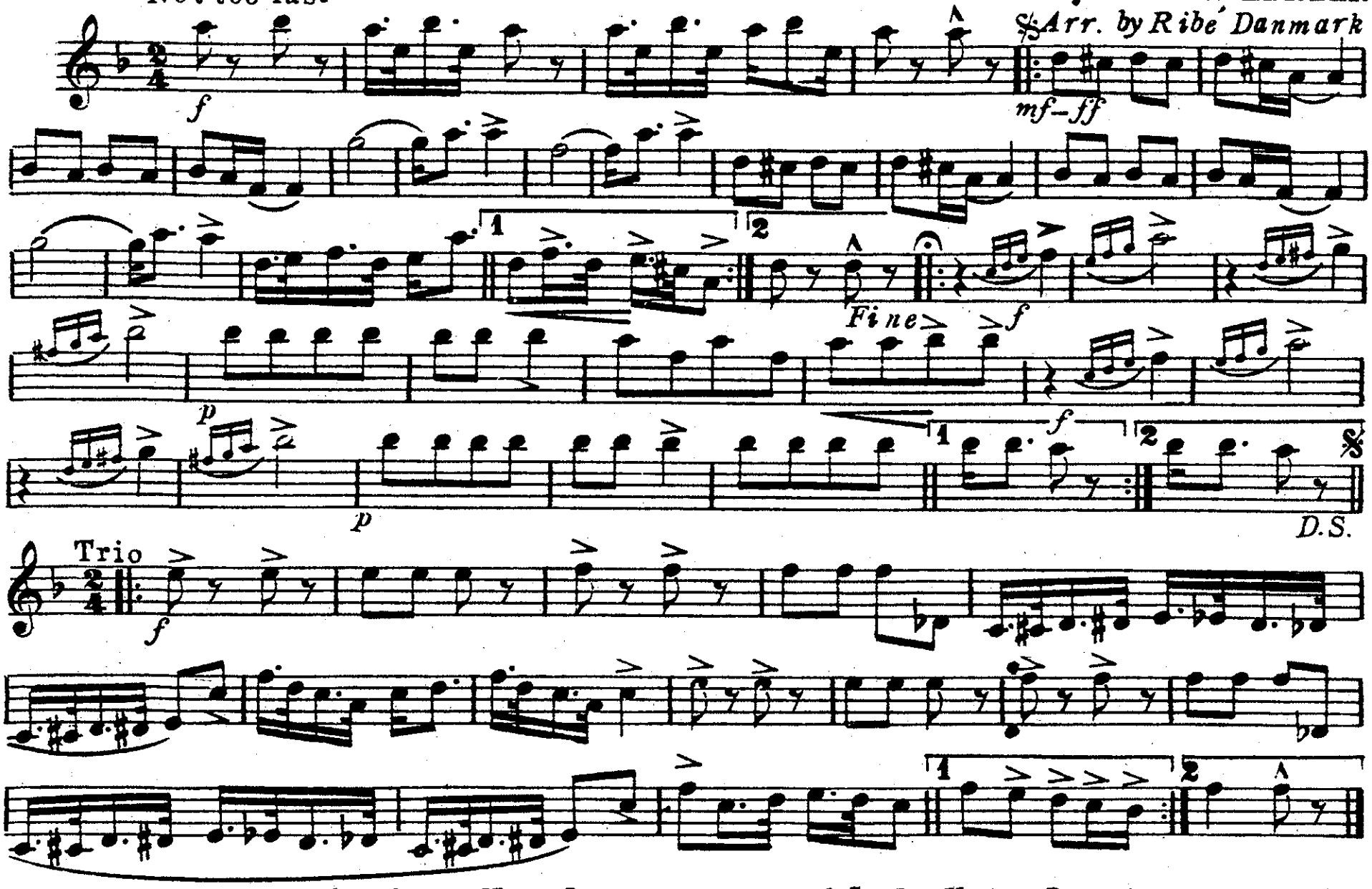

Copyright MCMXIII by Jerome H. Remick & Co. New York & Detroit
Performing Rights Reserved *International Copyright Secured*

Tickle The Ivories

Bassoon
(Baritone Saxophone)

RAG

By WALLIE HERZER
Arr. by Ribé Danmark

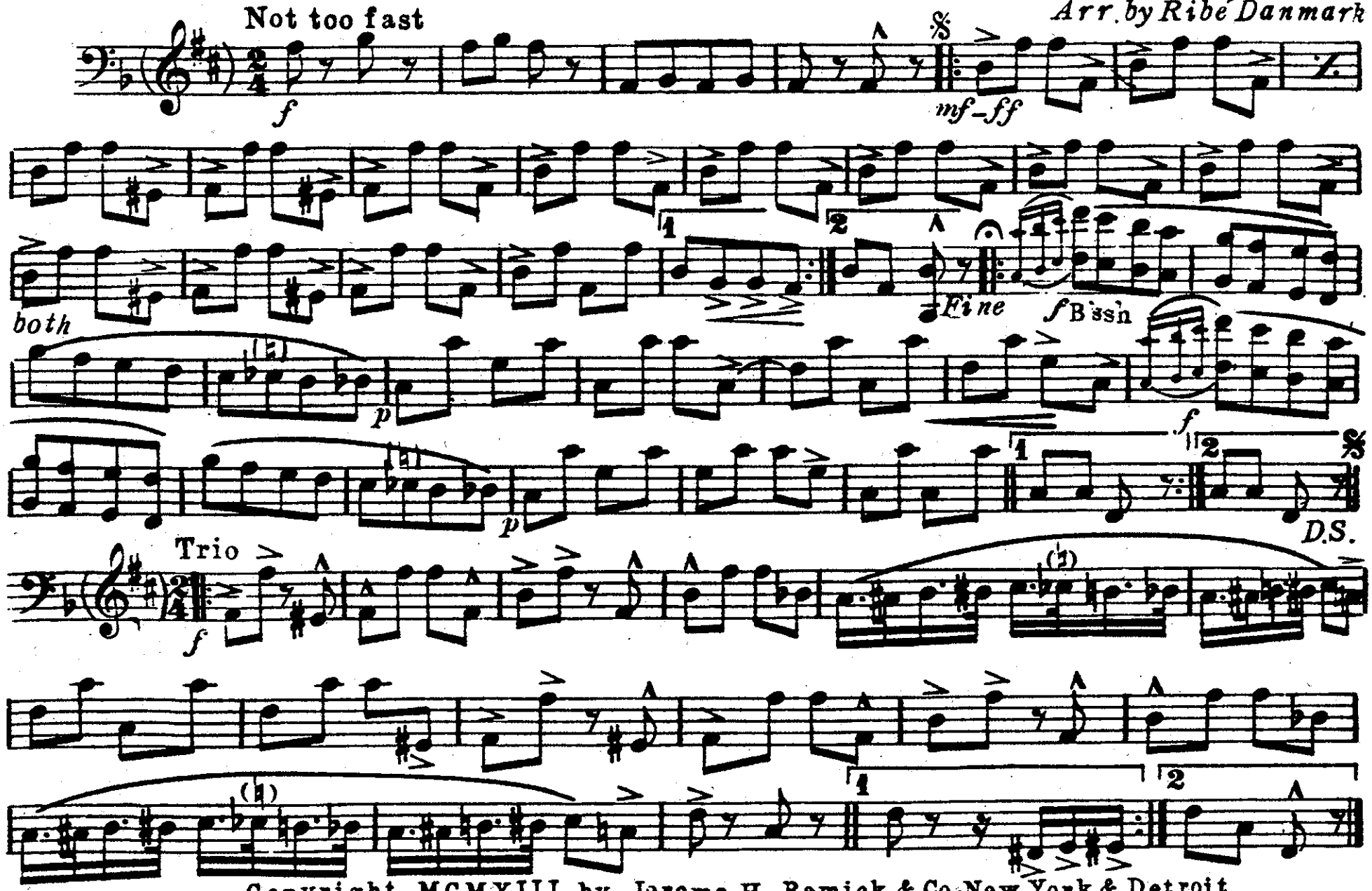

Copyright MCMXIII by Jerome H. Remick & Co. New York & Detroit
Performing Rights Reserved *International Copyright Secured*

Tickle The Ivories

RAG

Solo & 1st B♭ Clarinets

By WALLIE HERZER

Arr. by Ribé Danmark

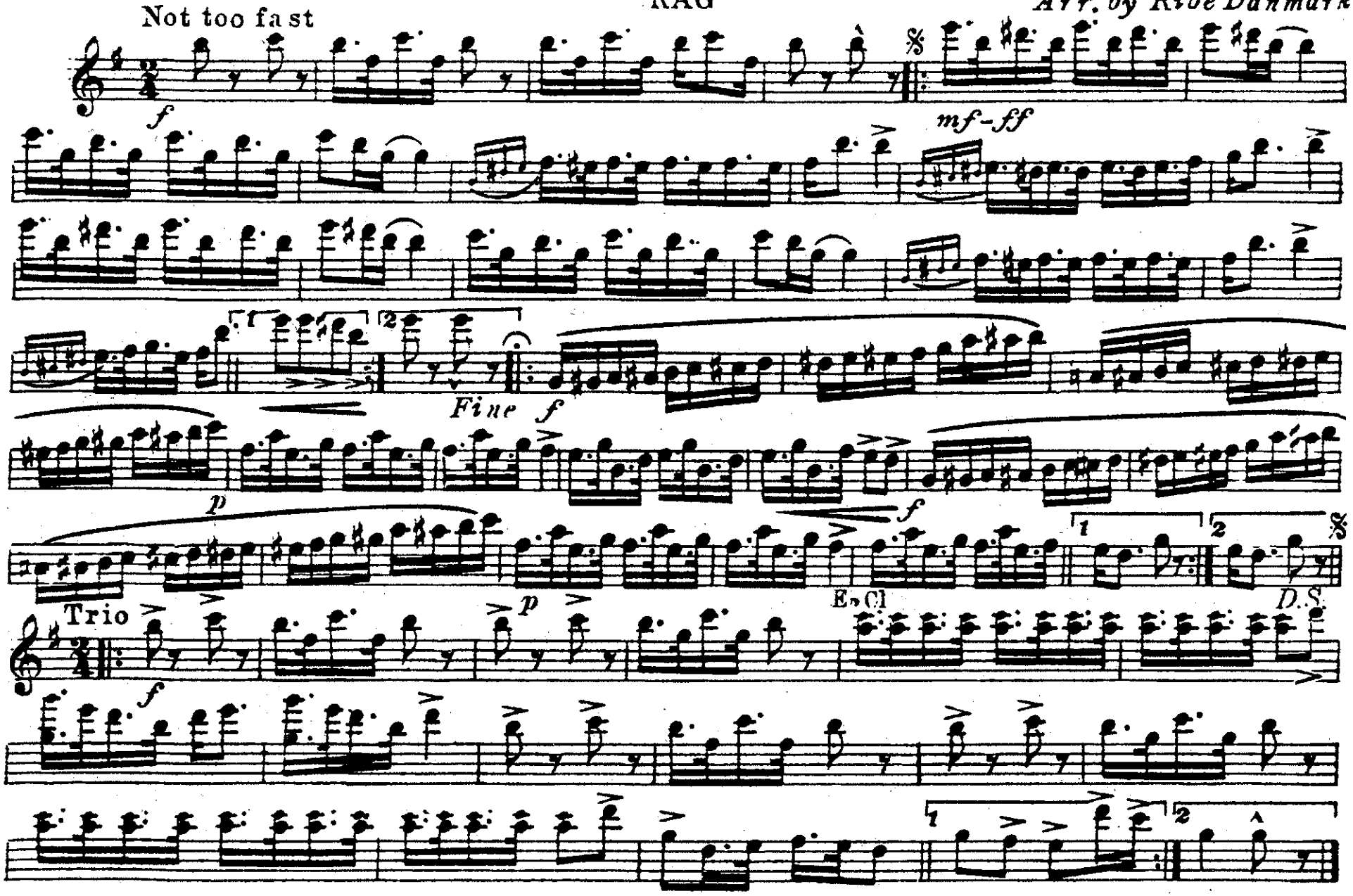

Copyright MCMXIII by Jerome H. Remick & Co. New York & Detroit

Performing Rights Reserved *International Copyright Secured*

Tickle The Ivories

RAG

By WALLIE HERZER

Arr. by Ribé Danmark

2nd & 3rd B♭ Clarinets

Not too fast

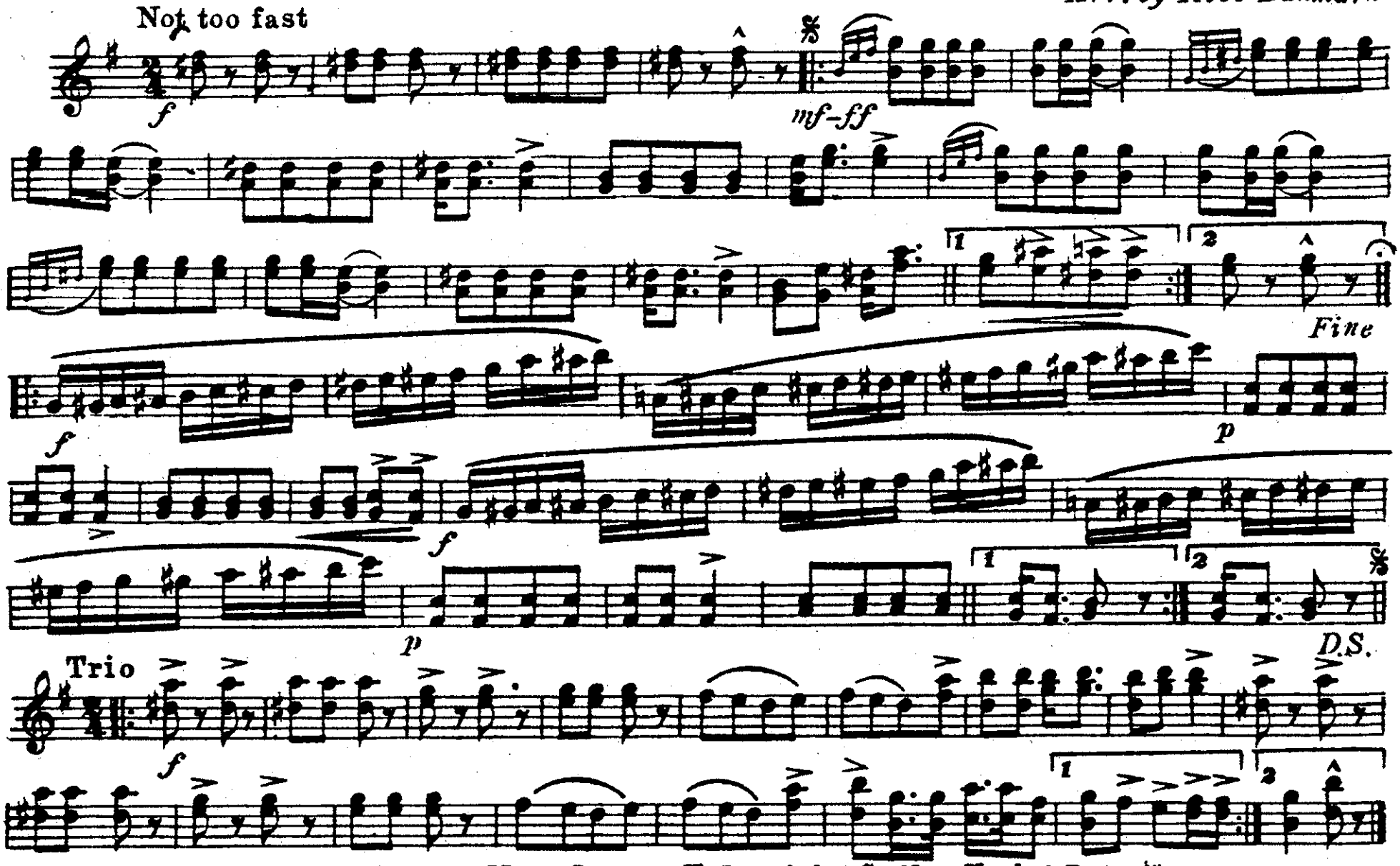

Copyright MCMXIII by Jerome H. Remick & Co. New York & Detroit

Performing Rights Reserved *International Copyright Secured*

B♭ Baritone
(Tenor Saxophone)

Tickle The Ivories

RAG

By WALLIE HERZER
Arr. by Ribé Danmark

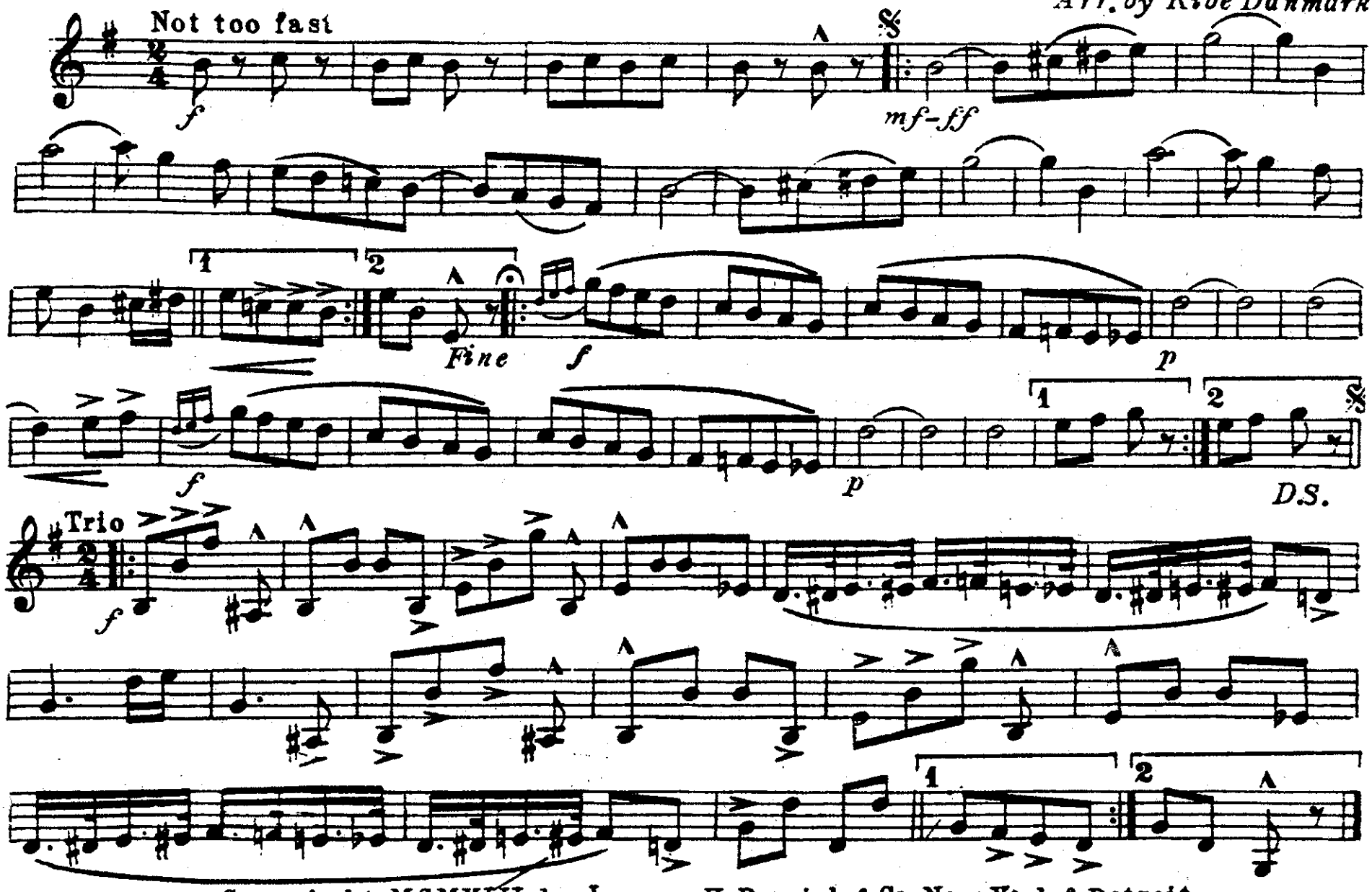

Copyright MCMXIII by Jerome H. Remick & Co. New York & Detroit
Performing Rights Reserved *International Copyright Secured*

Tickle The Ivories

Bassoon
(Baritone Saxophone)

RAG

By WALLIE HERZER
Arr. by Ribé Danmark

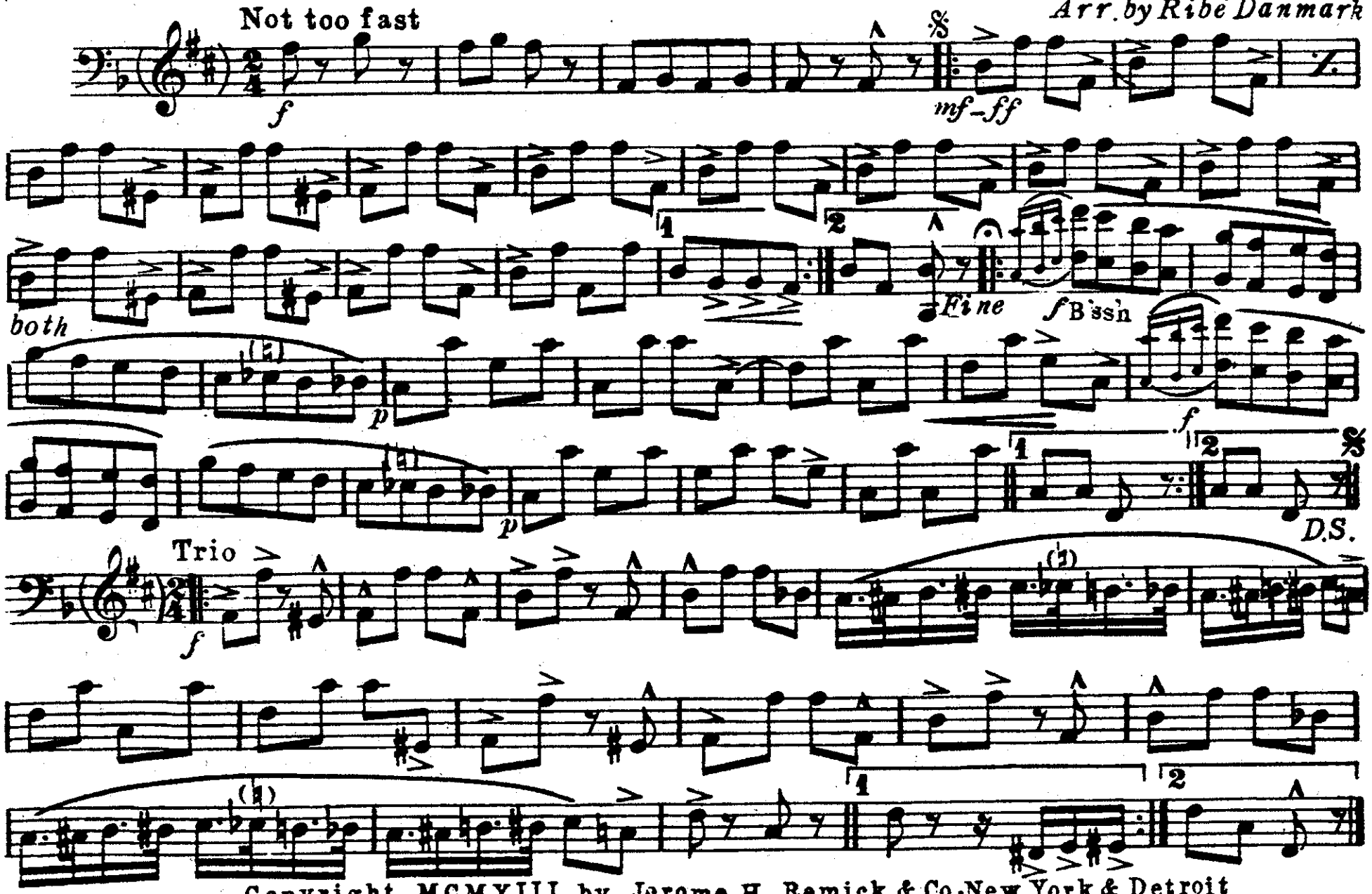

Copyright MCMXIII by Jerome H. Remick & Co. New York & Detroit
Performing Rights Reserved *International Copyright Secured*

Solo & 1st B♭ Cornets
(Conductor)

Tickle The Ivories

RAG

F. Bd.50 pt.05

By WALLIE HERZER
Arr. by Ribé Danmark

Not too fast

Cl

f *mf-ff* *Fine* *f* *p* *f* *p* BD D.S.

Trio

f

Copyright MCMXIII by Jerome H. Remick & Co. New York & Detroit
Performing Rights Reserved *International Copyright Secured*

Tickle The Ivories

RAG

2nd & 3rd B♭ Cornets
(Trumpets)

By WALLIE HERZER

Arr. by Ribé Danmark

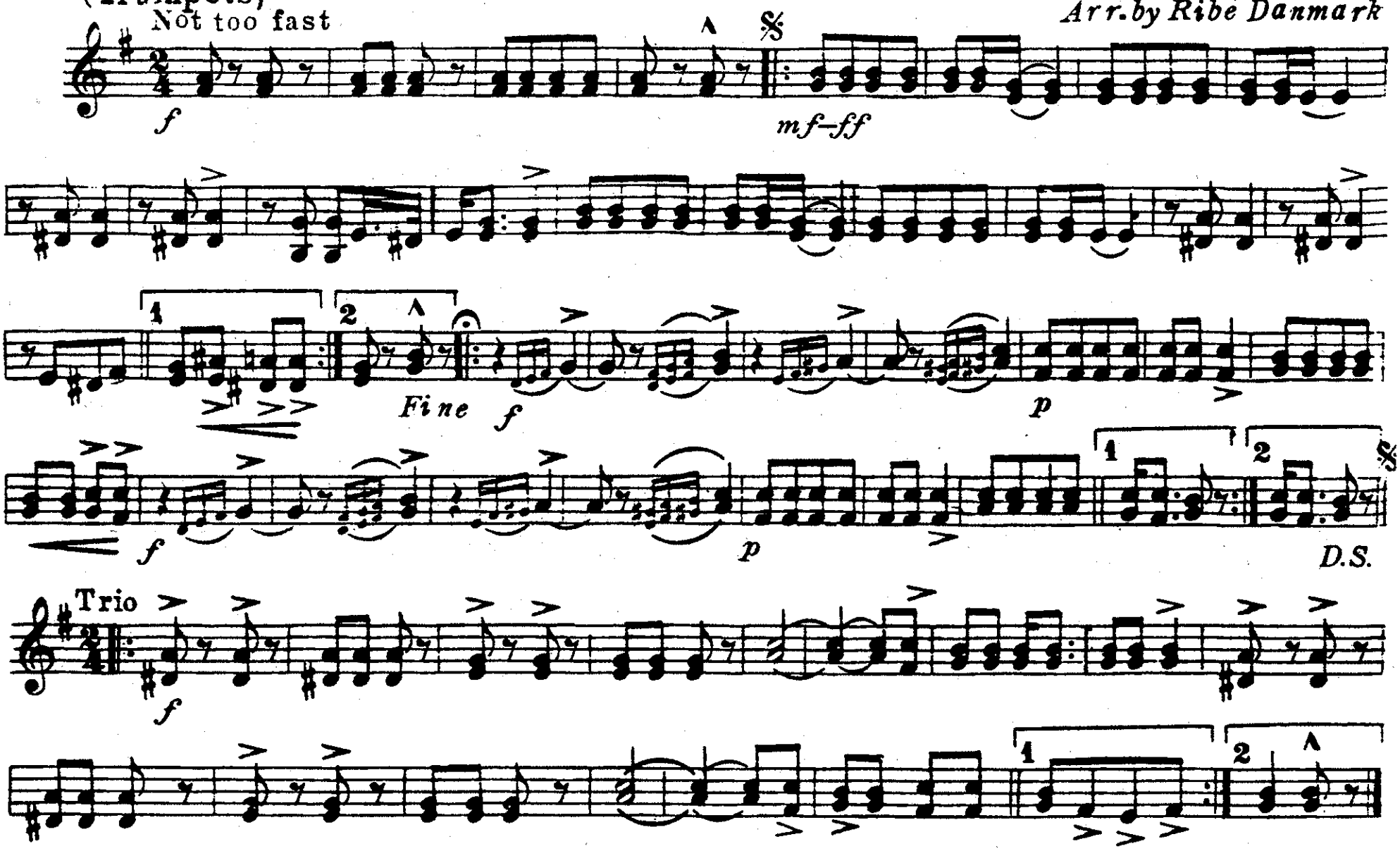

Copyright MCMXIII by Jerome H. Remick & Co. New York & Detroit
Performing Rights Reserved *International Copyright Secured*

1st & 2nd E♭ Horns
(Altos)

Tickle The Ivories

RAG

By WALLIE HERZER
Arr. by Ribé Danmark

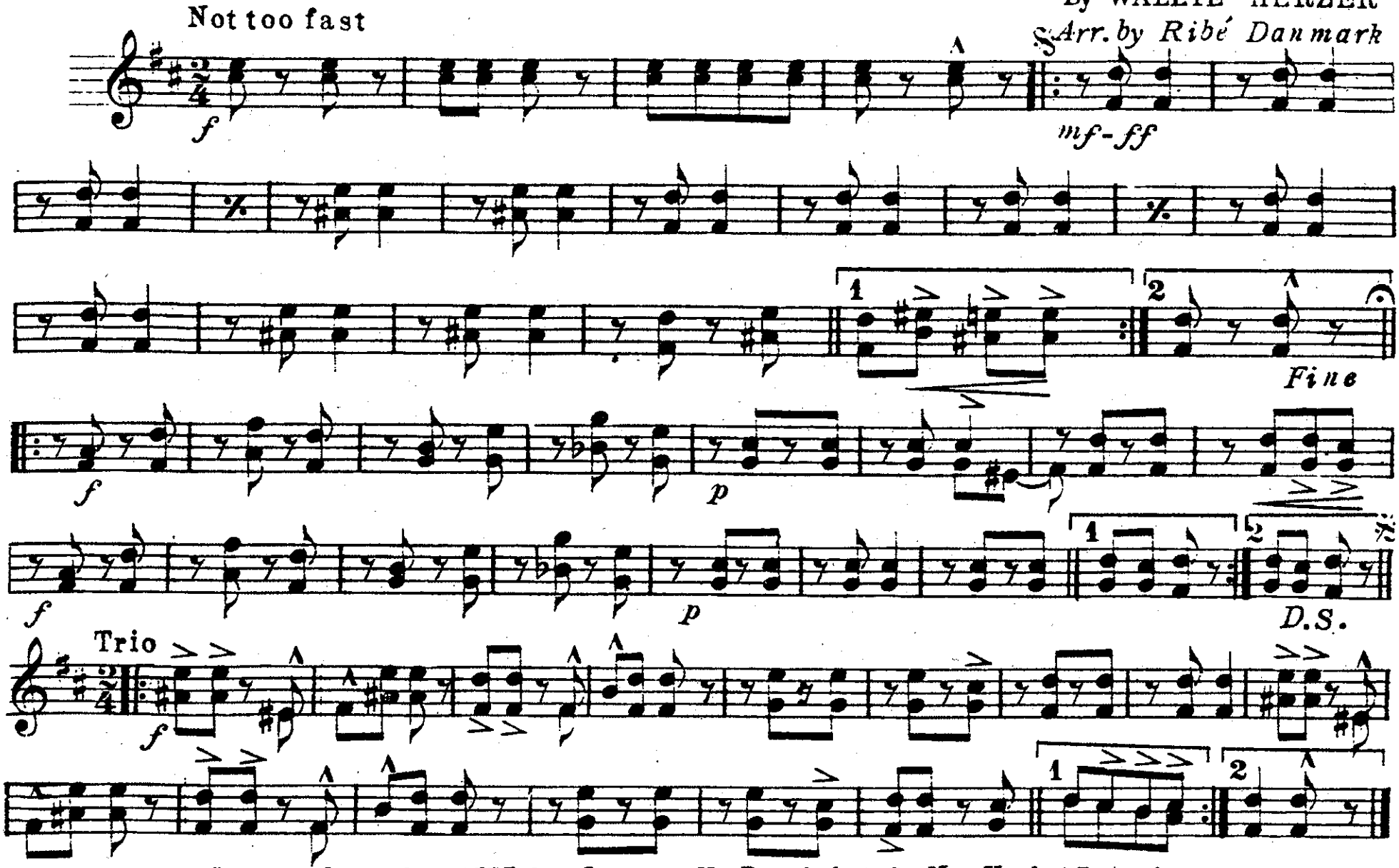

Copyright MCMXIII by Jerome H. Remick & Co. New York & Detroit
Performing Rights Reserved International Copyright Secured

3rd & 4th E♭ Horns
(Altos)

Tickle The Ivories

RAG

By WALLIE HERZER
Arr. by Ribé Danmark

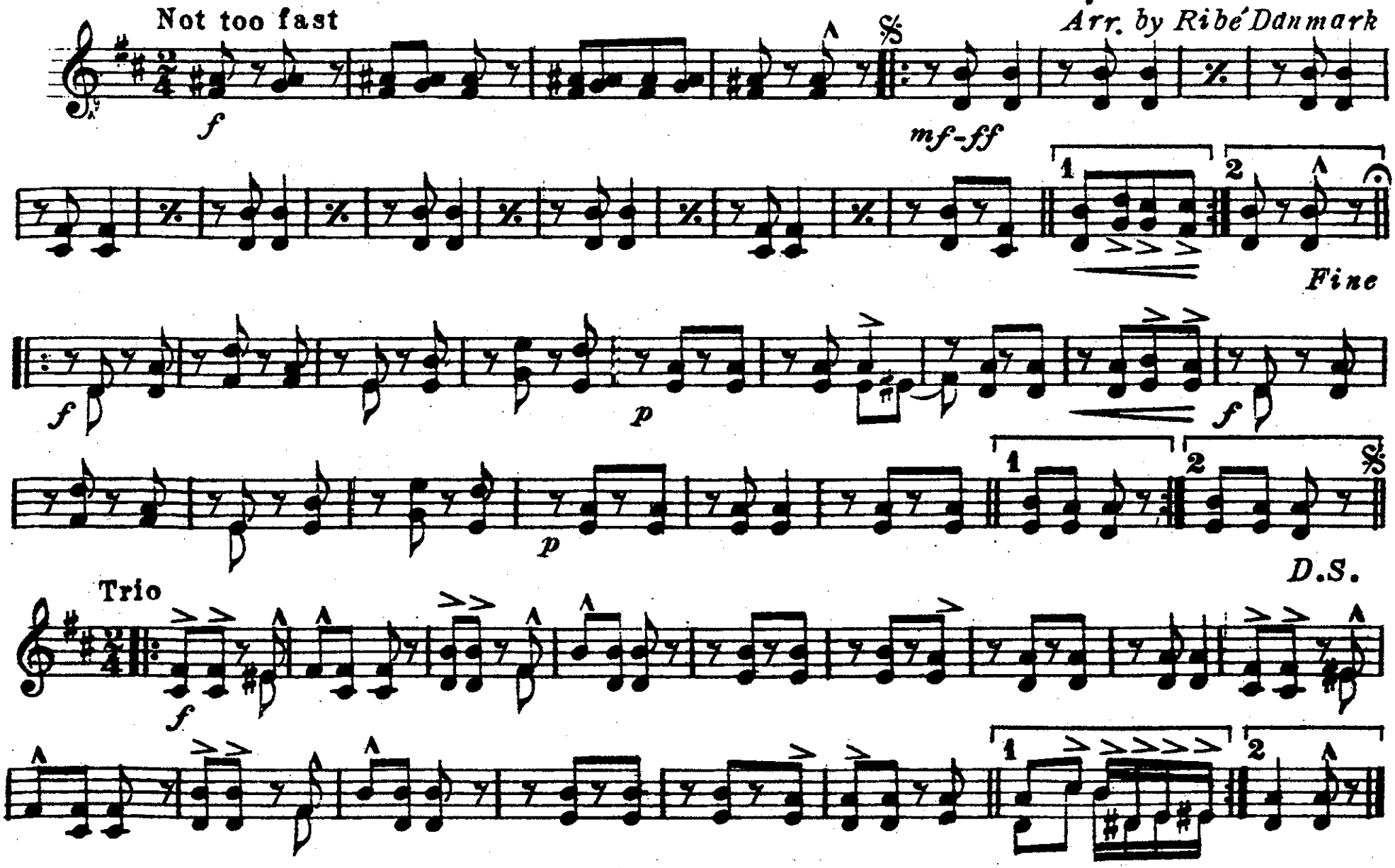

Copyright MCMXIII by Jerome H. Remick & Co. New York & Detroit
Performing Rights Reserved *International Copyright Secured*

Tickle The Ivories

Tenor Trombones

RAG

By WALLIE HERZER
Arr. by Ribe Danmark

Not too fast

f *mf-ff* *Fine* *f* *p* *f* *p* D.S.

Trio

f

Copyright MCMXIII by Jerome H. Remick & Co. New York & Detroit
Performing Rights Reserved *International Copyright Secured*

Tickle The Ivories

Bass Trombone

RAG

By WALLIE HERZER

Arr. by Ribé Danmark

Not too fast

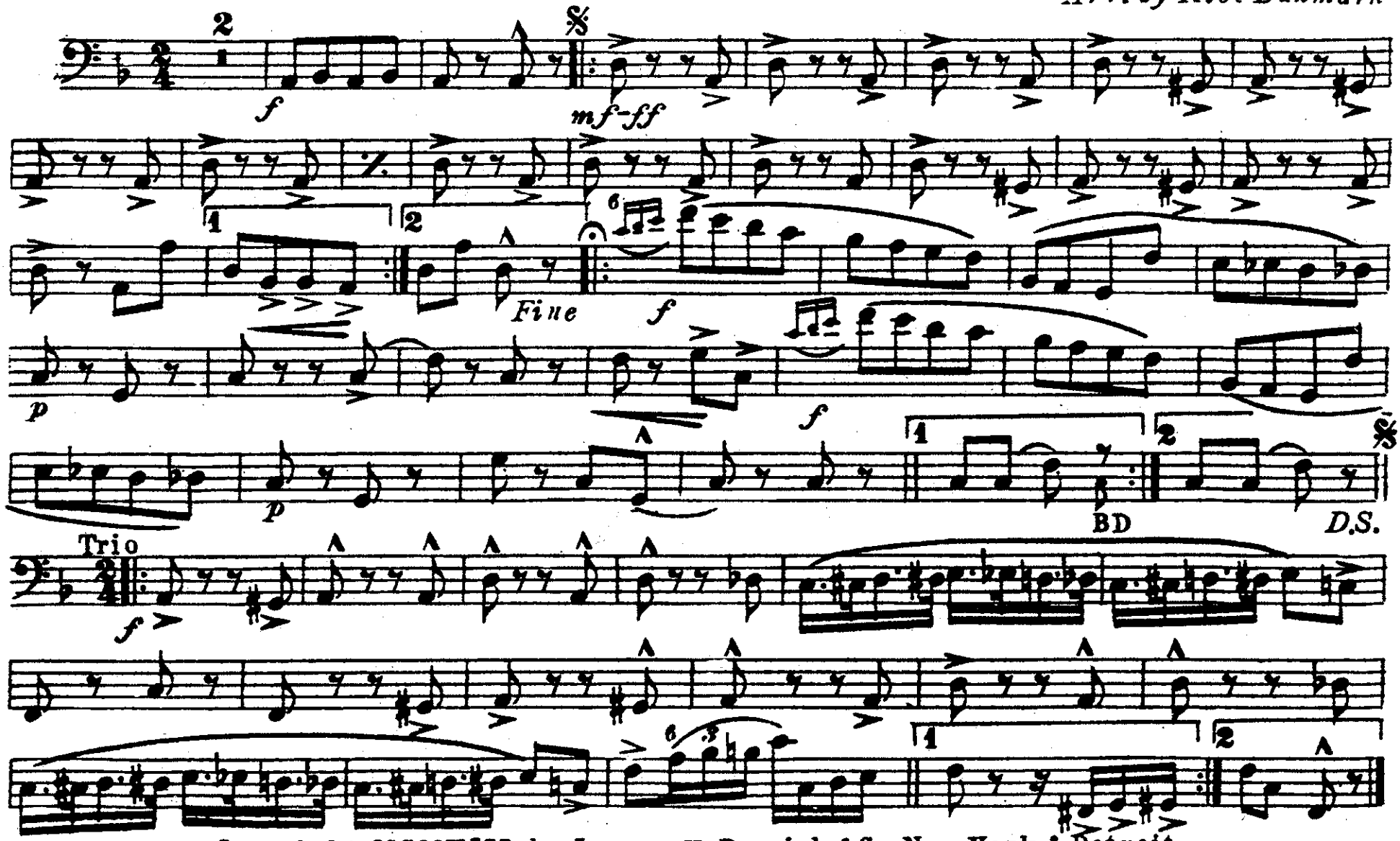

Copyright MCMXIII by Jerome H. Remick & Co. New York & Detroit

Performing Rights Reserved *International Copyright Secured*

B♭ Baritone
(Tenor Saxophone)

Tickle The Ivories

RAG

By WALLIE HERZER
Arr. by Ribé Danmark

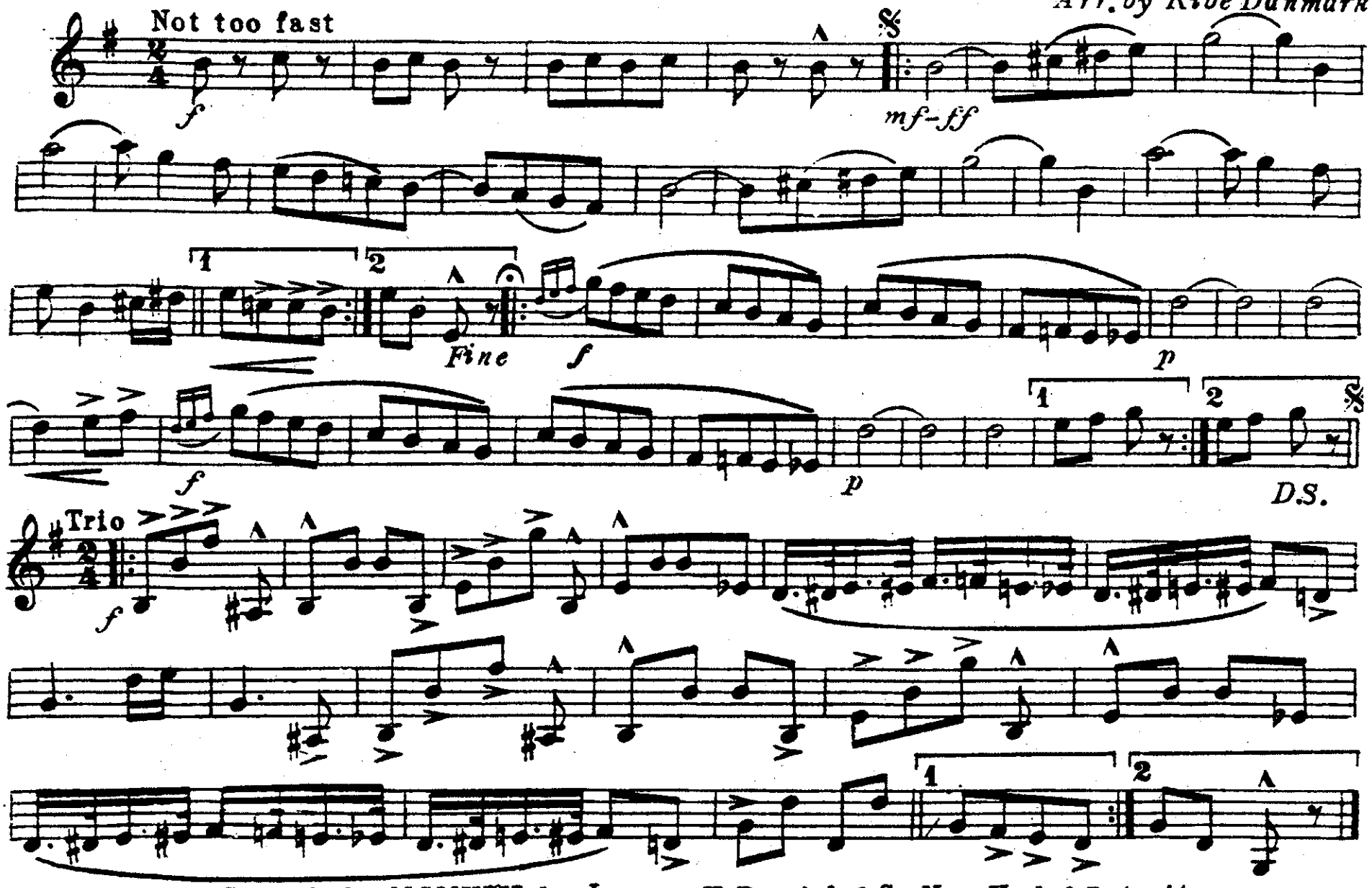

Copyright MCMXIII by Jerome H. Remick & Co. New York & Detroit
Performing Rights Reserved *International Copyright Secured*

Euphonium
(Baritone)

Tickle The Ivories
RAG

By WALLIE HERZER
Arr. by Ribé Danmark

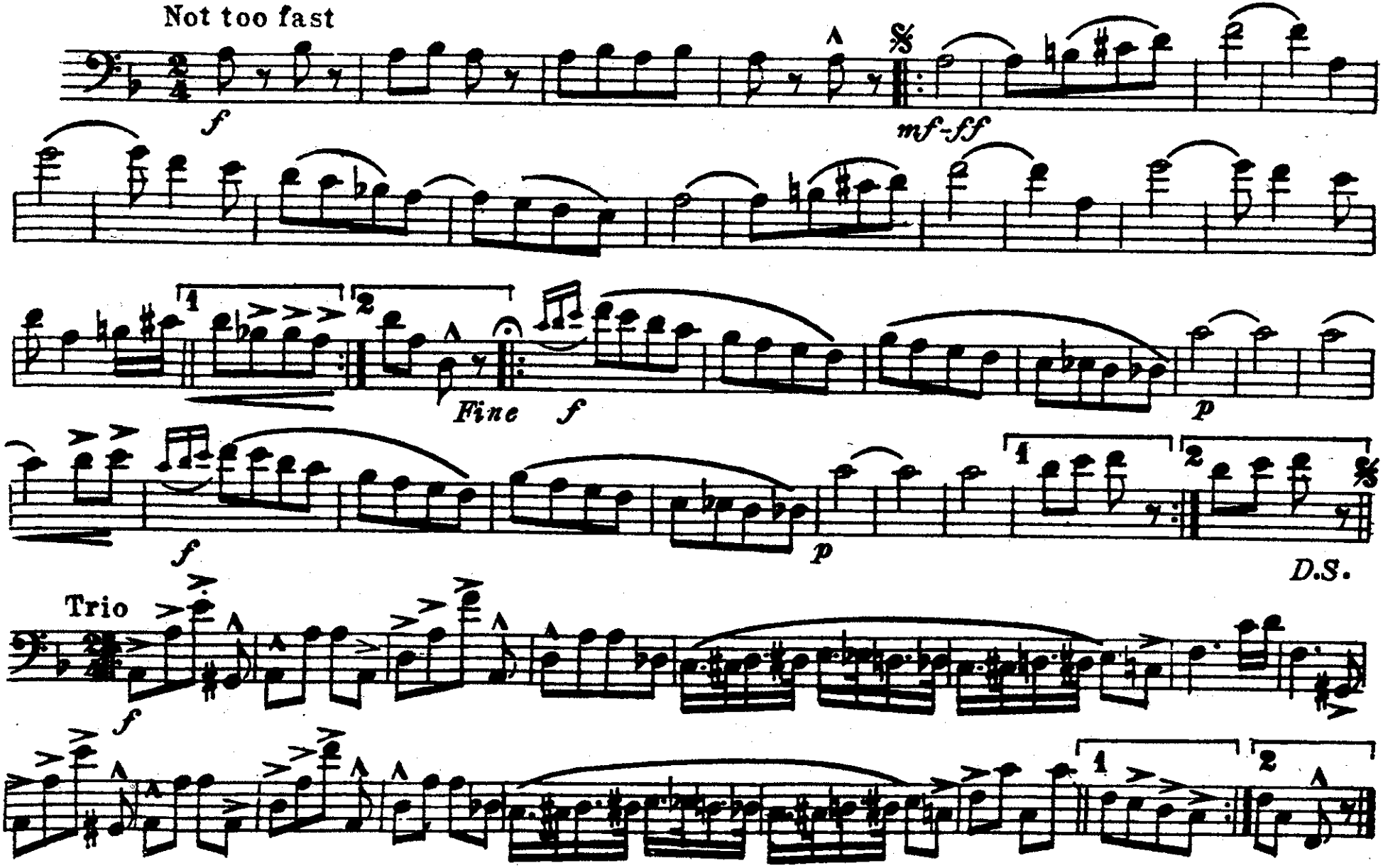

Copyright MCMXIII by Jerome H. Remick & Co. New York & Detroit
Performing Rights Reserved
International Copyright Secured

Tickle The Ivories

Basses
(Tuba)

RAG

By WALLIE HERZER
Arr. by Ribé Danmark

Not too fast

f

mf-ff

Fine

f

p

f

p

BD

D.S.

Trio

f

Copyright MCMXIII by Jerome H. Remick & Co. New York & Detroit
Performing Rights Reserved
International Copyright Secured

Tickle The Ivories

Drums

RAG

By WALLIE HERZER
Arr. by Ribé Danmark

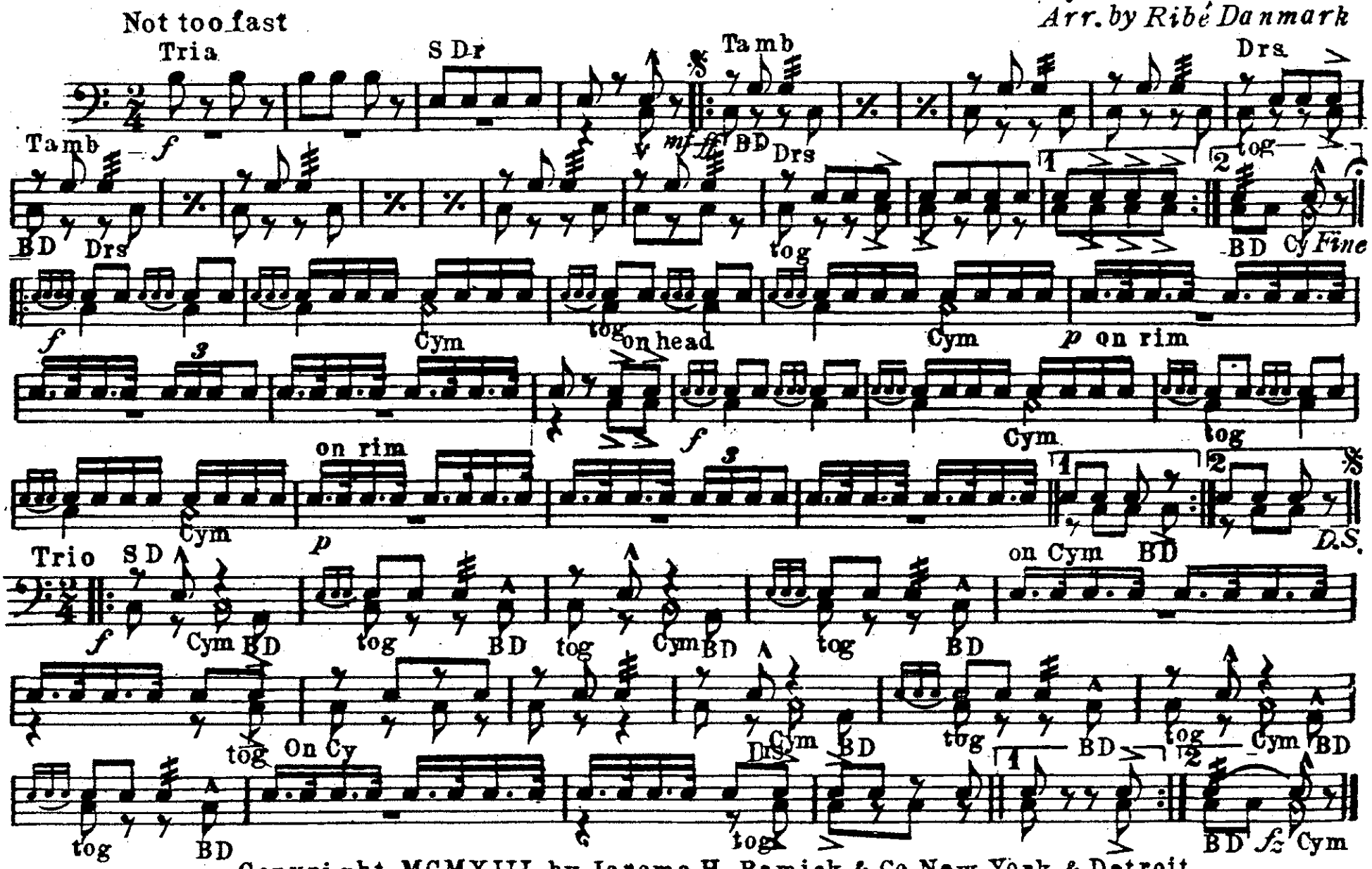

Copyright MCMXIII by Jerome H. Remick & Co. New York & Detroit
Performing Rights Reserved *International Copyright Secured*