TRAPP TRAPP GALOP

David Wallis Reeves
arr. Loren D. Geiger

Solo Bb Cornet

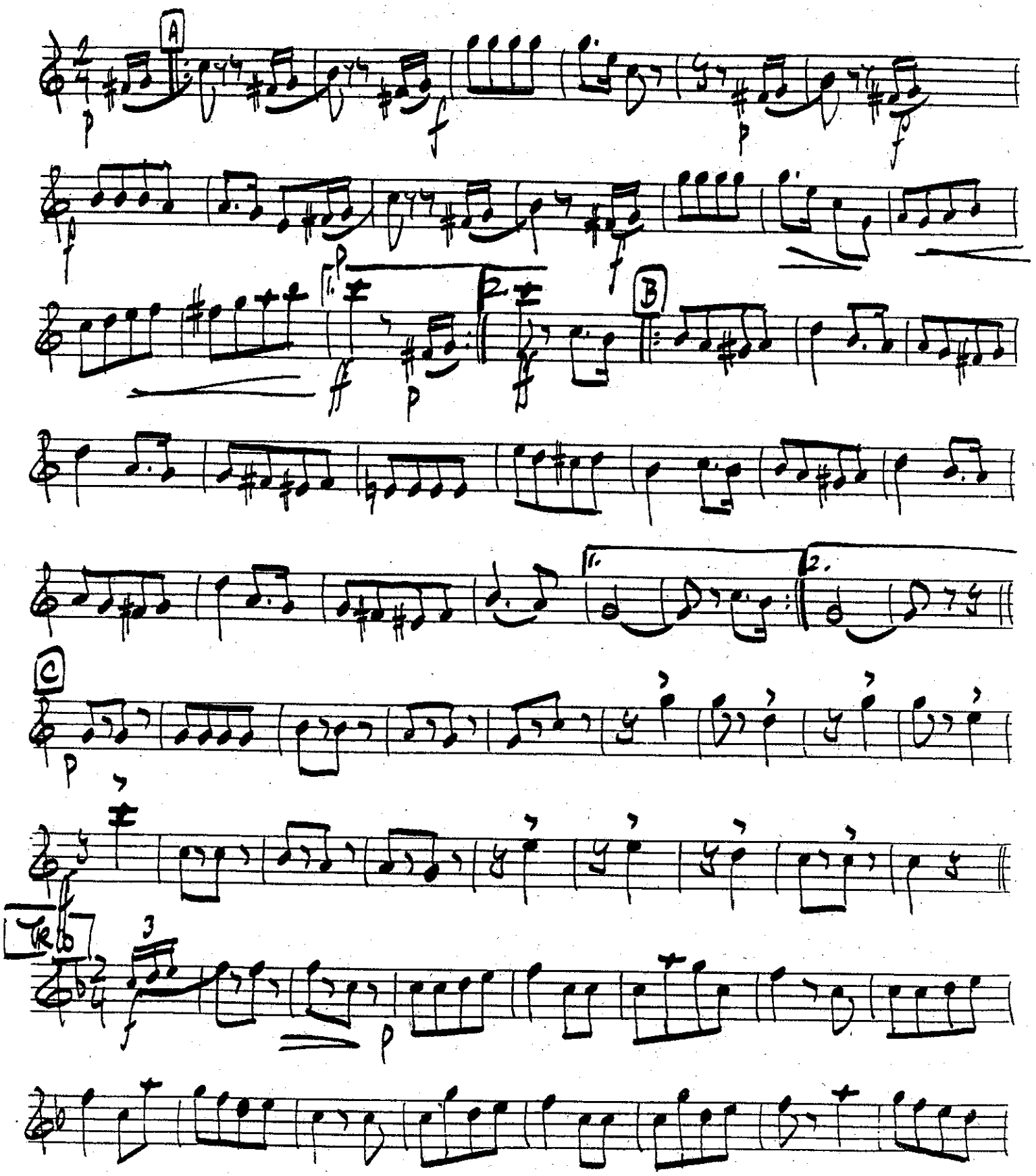

Solo Ct.

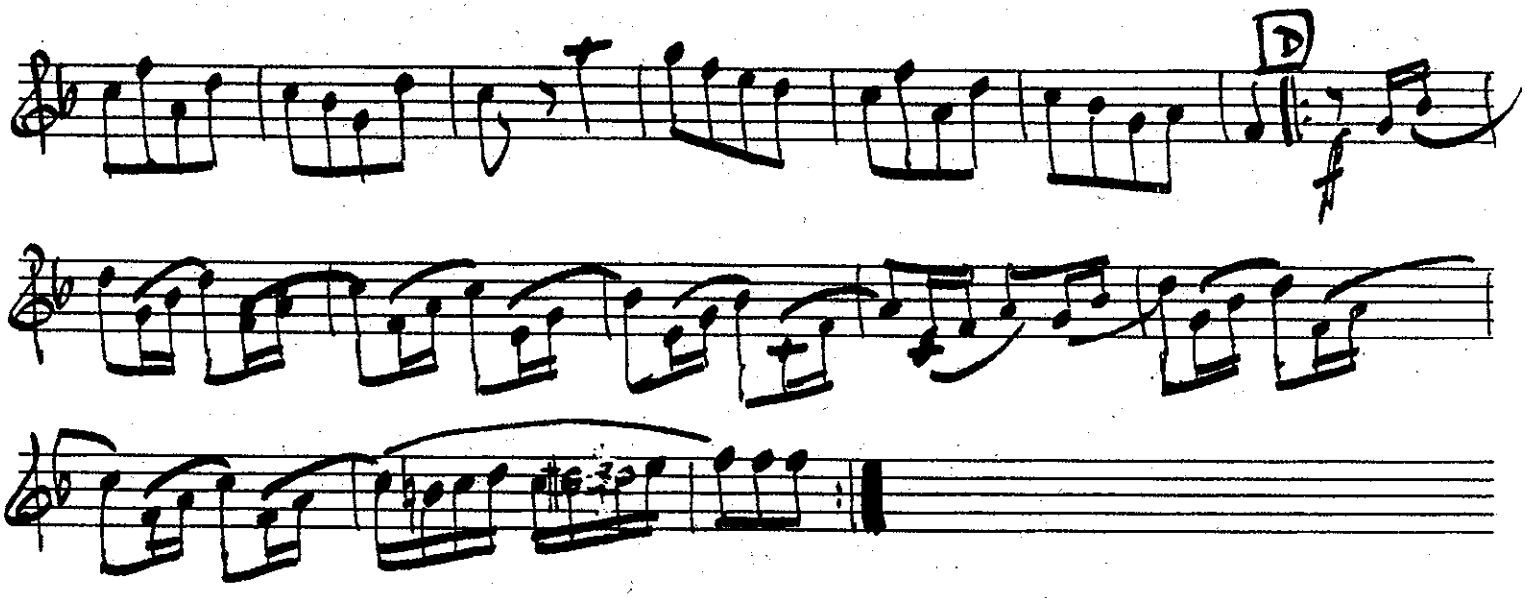

TRAPP TRAPP GALOP

David Wallis Reeves
arr. Loren D. Geiger

C Piccolo

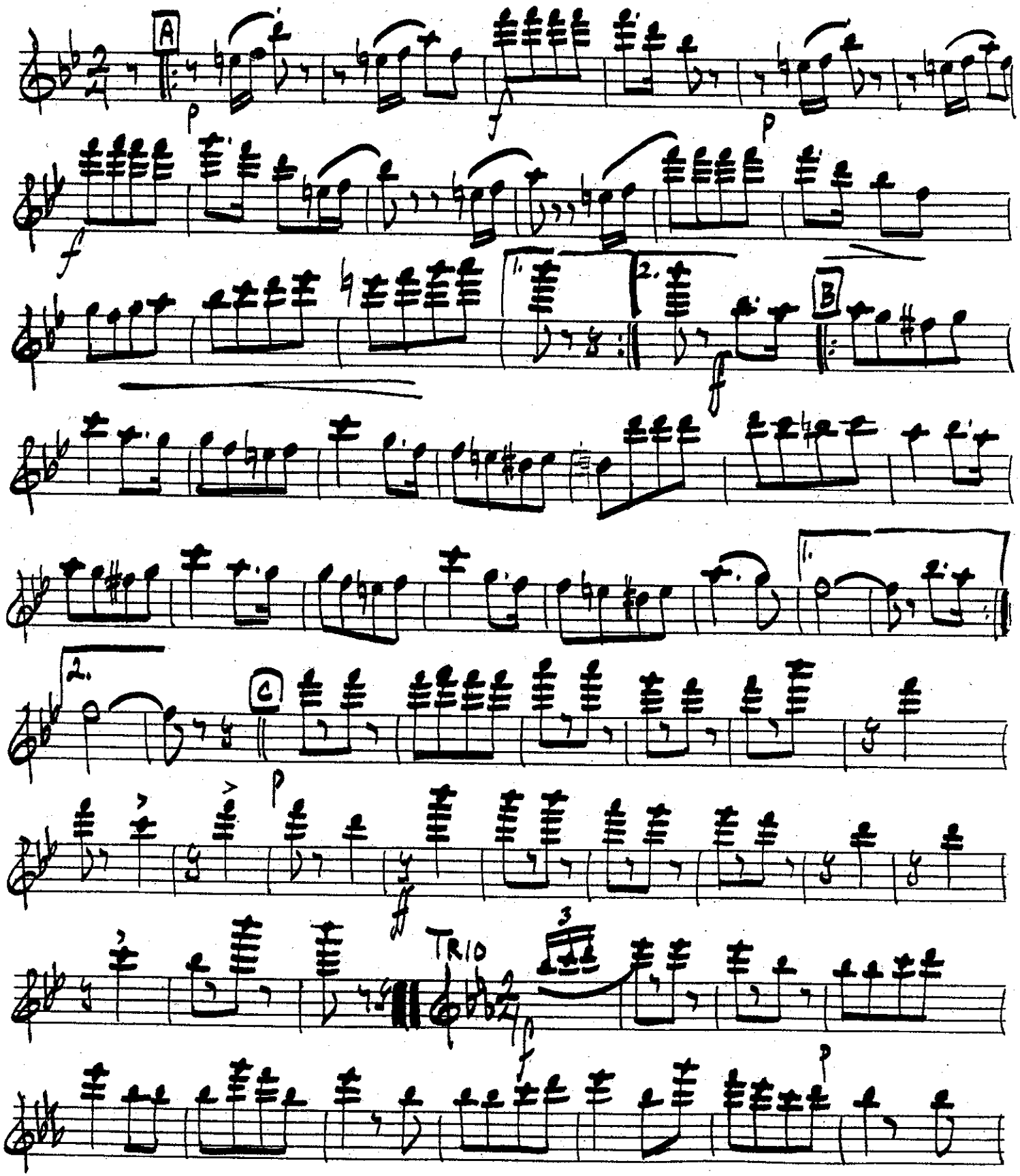

C Piccolo

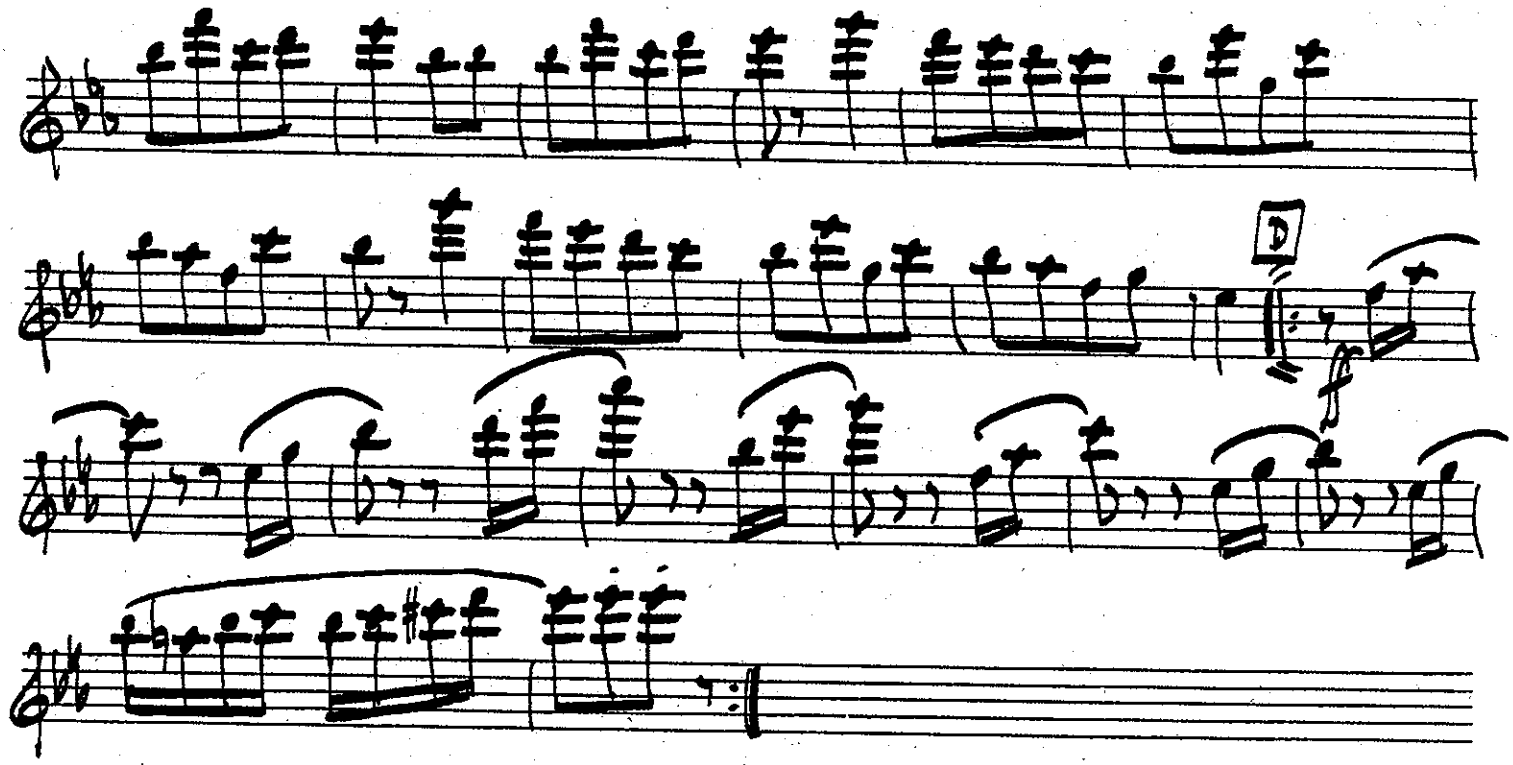

TRAPP TRAPP GALOP

David Wallis Reeves
arr. Loren D. Geiger

Oboe 1

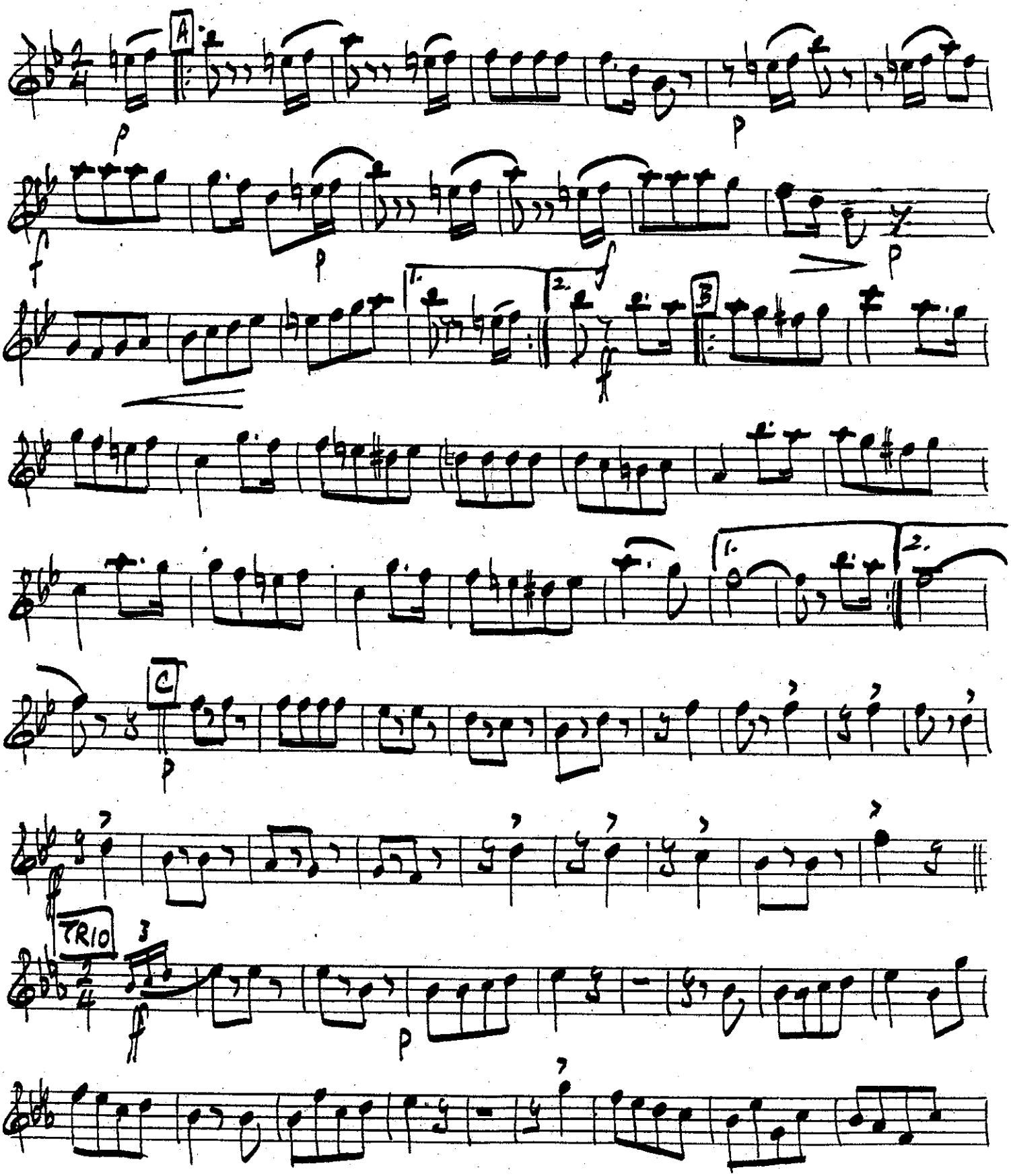

OBOE

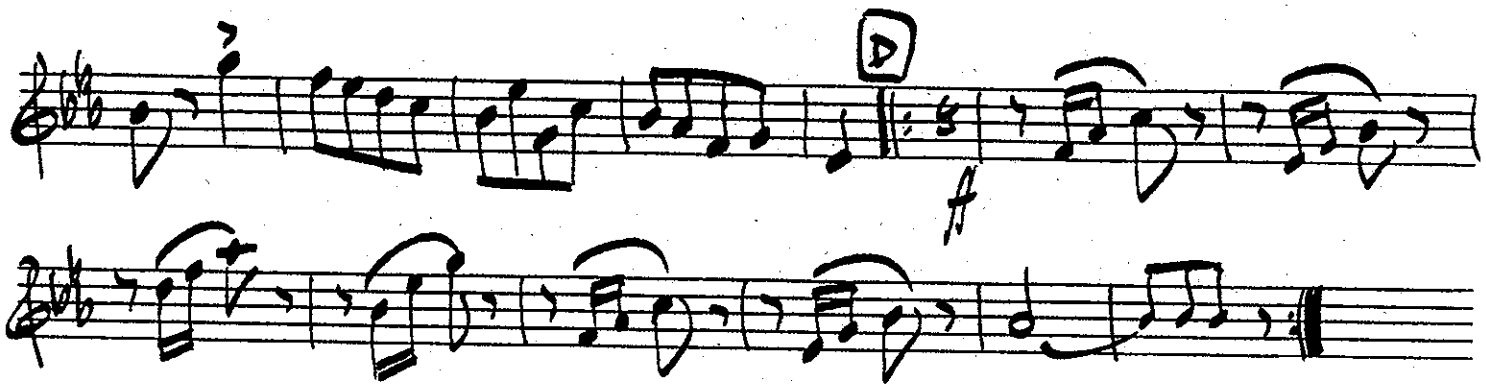

TRAPP TRAPP GALOP

David Wallis Reeves
arr. Loren D. Geiger

Bassoon

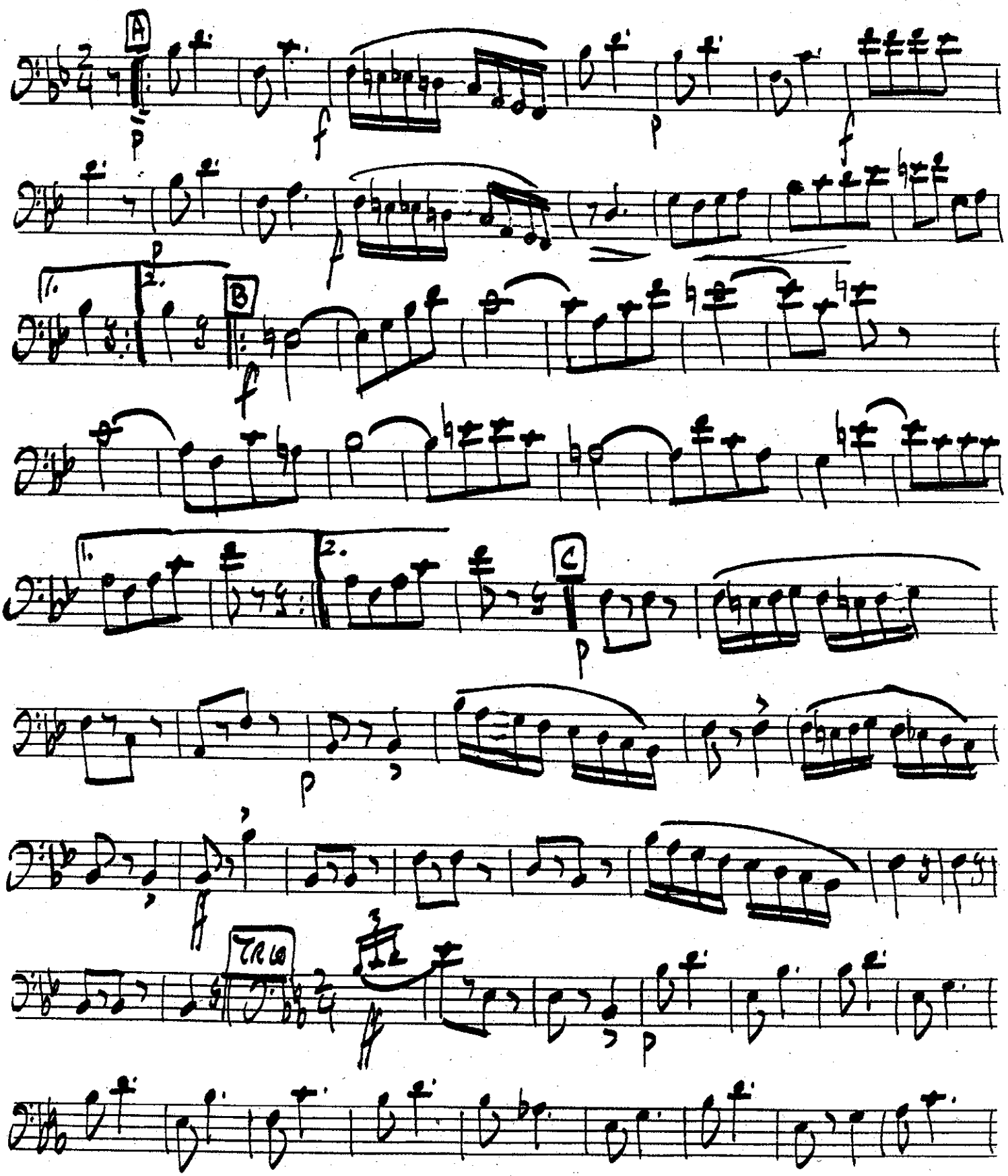

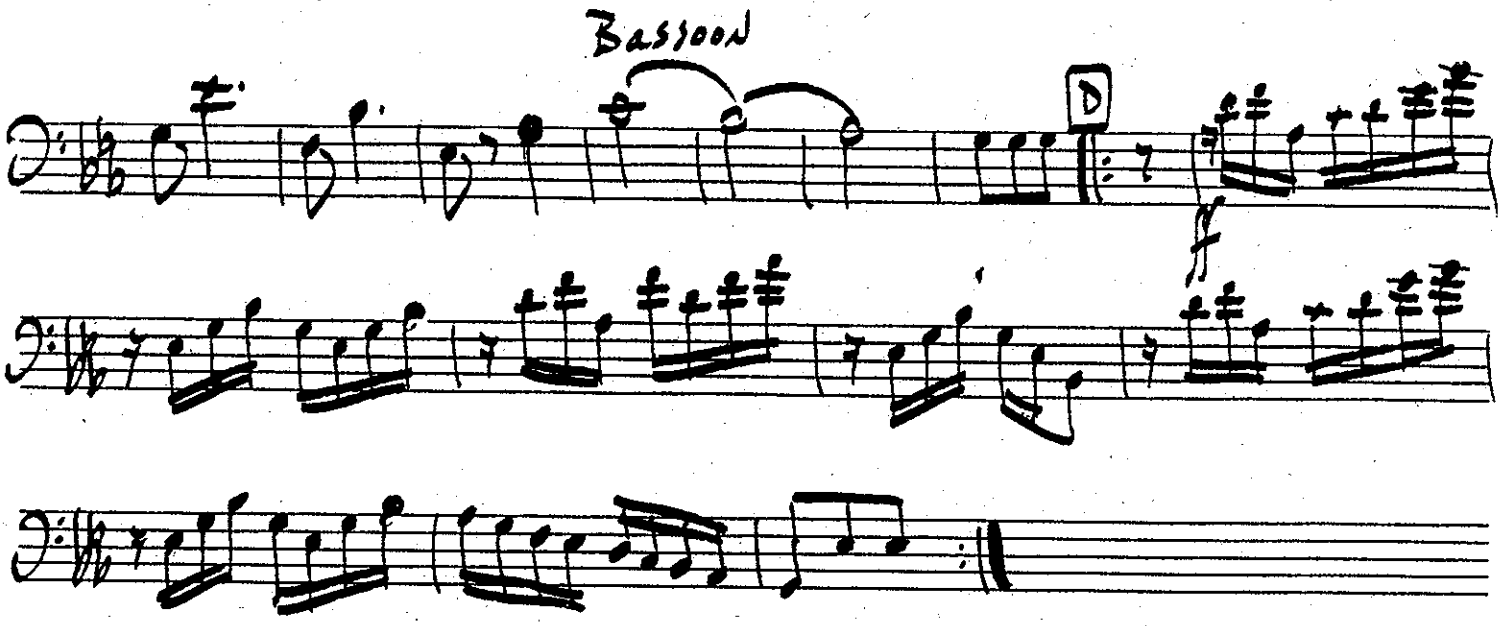
Bassoon
D
ff

TRAPP TRAPP GALOP

David Wallis Reeves
arr. Loren D. Geiger

1st Bb Clarinet

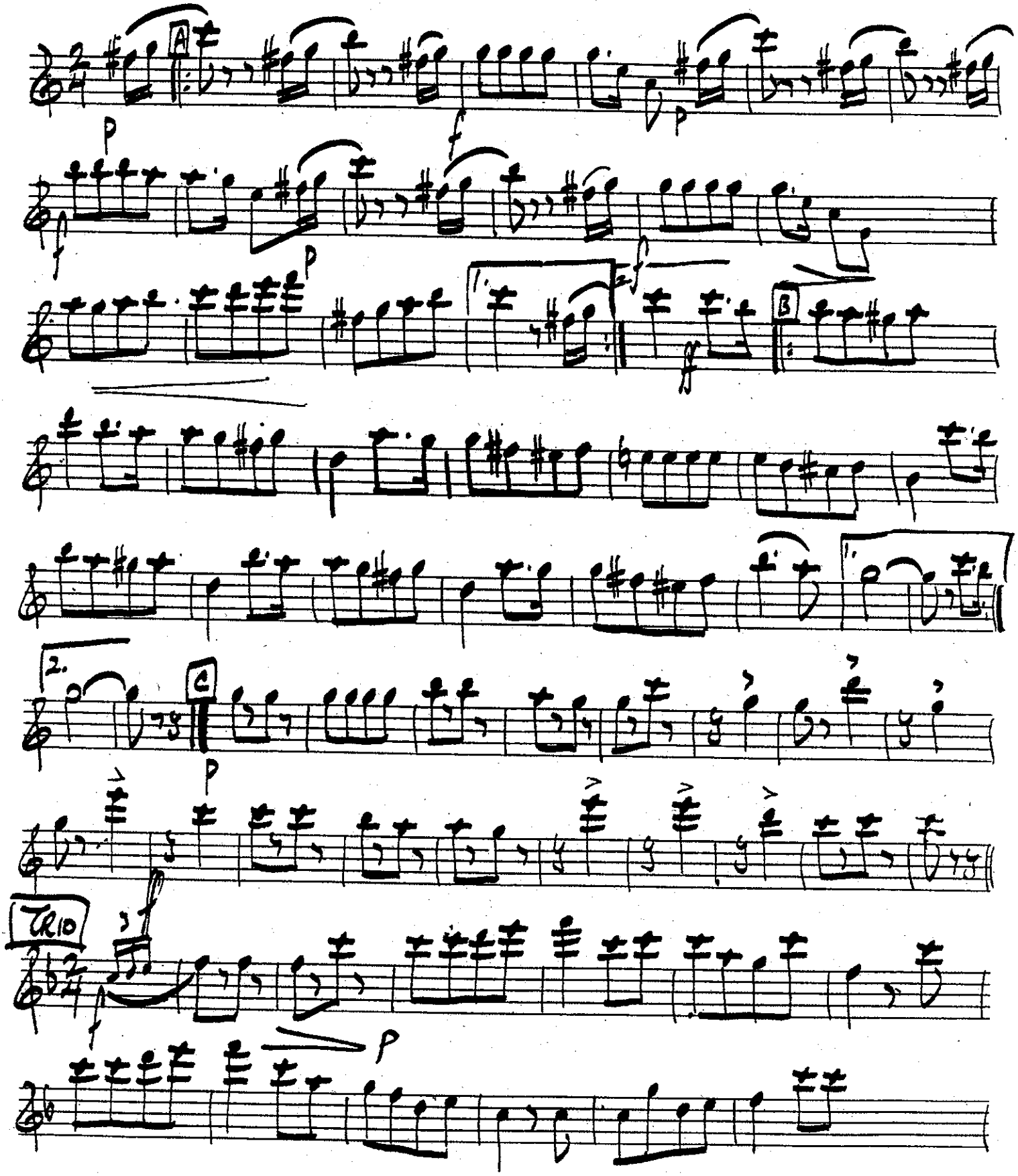

1st clar.

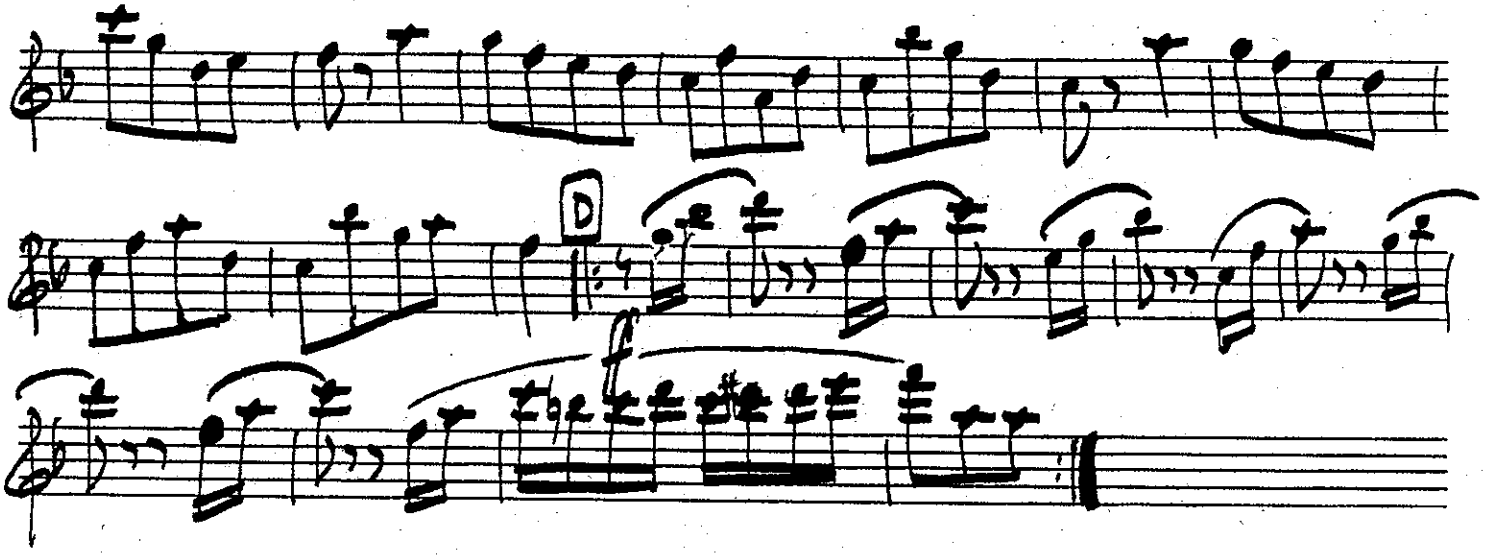

TRAPP TRAPP GALOP

David Wallis Reeves
arr. Loren D. Geiger

2nd Bb Clarinet

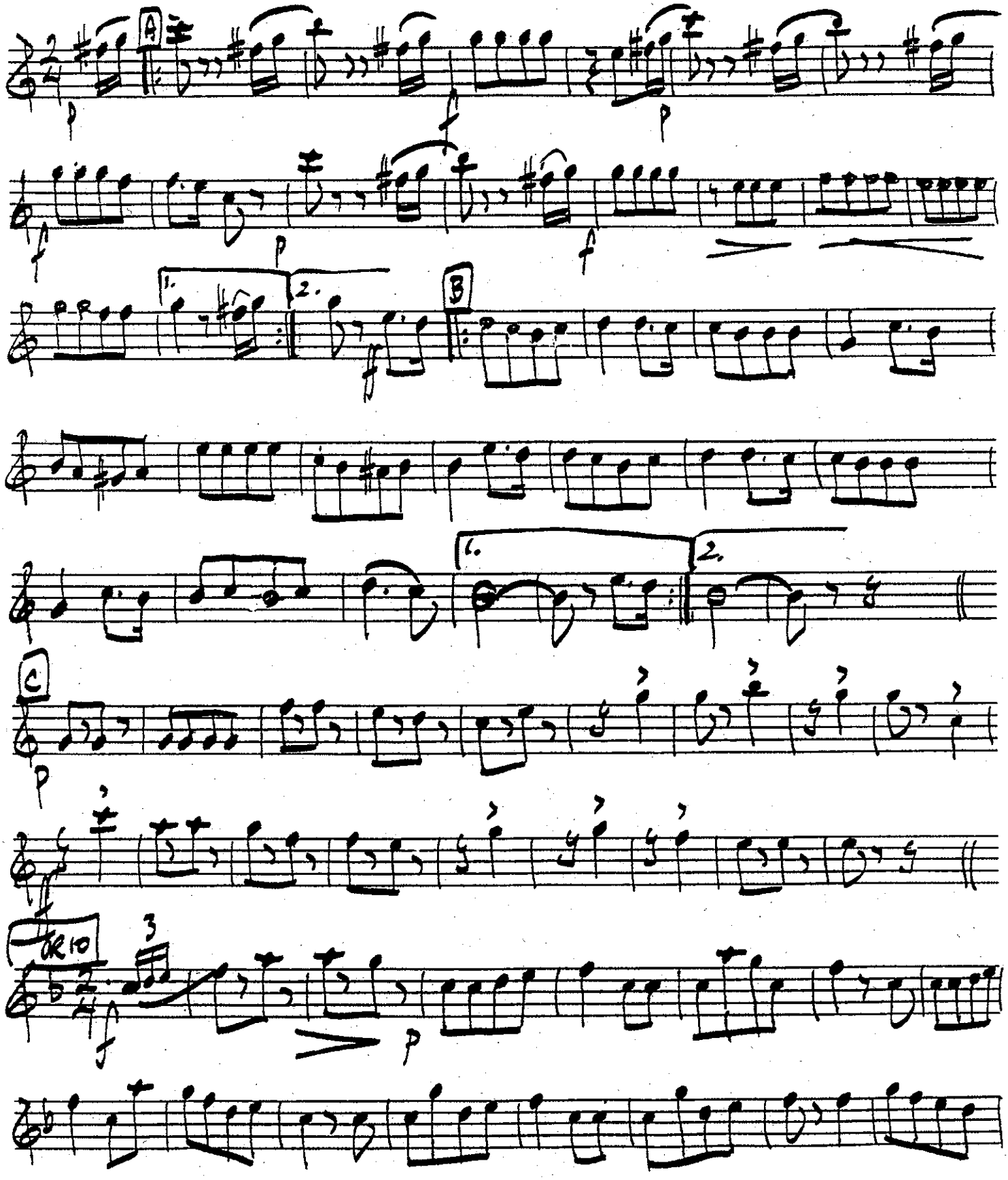

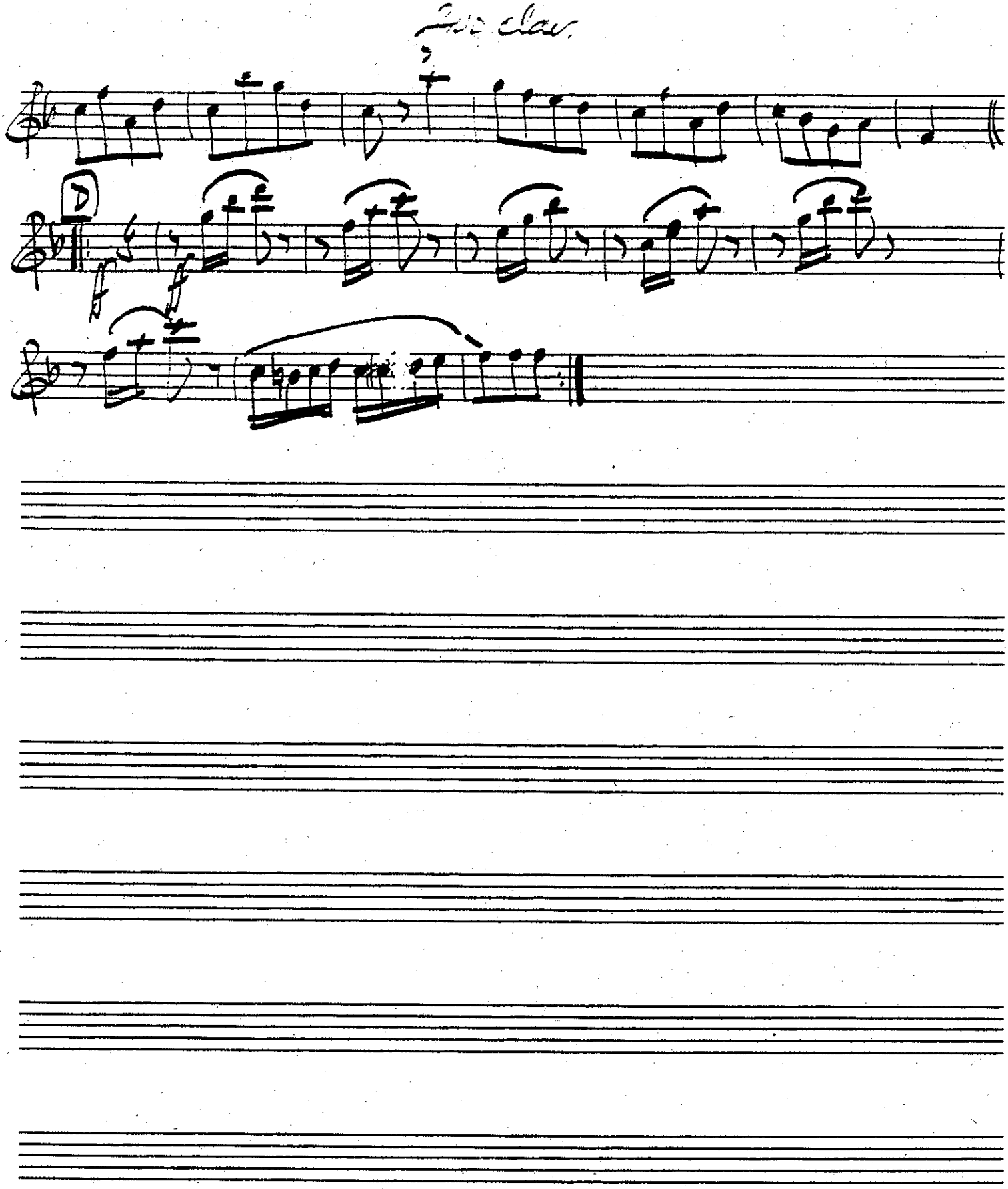
2nd clar.
D

TRAPP TRAPP GALOP

3rd
CLARINETS

David Wallis Reeves
arr. Loren D. Geiger

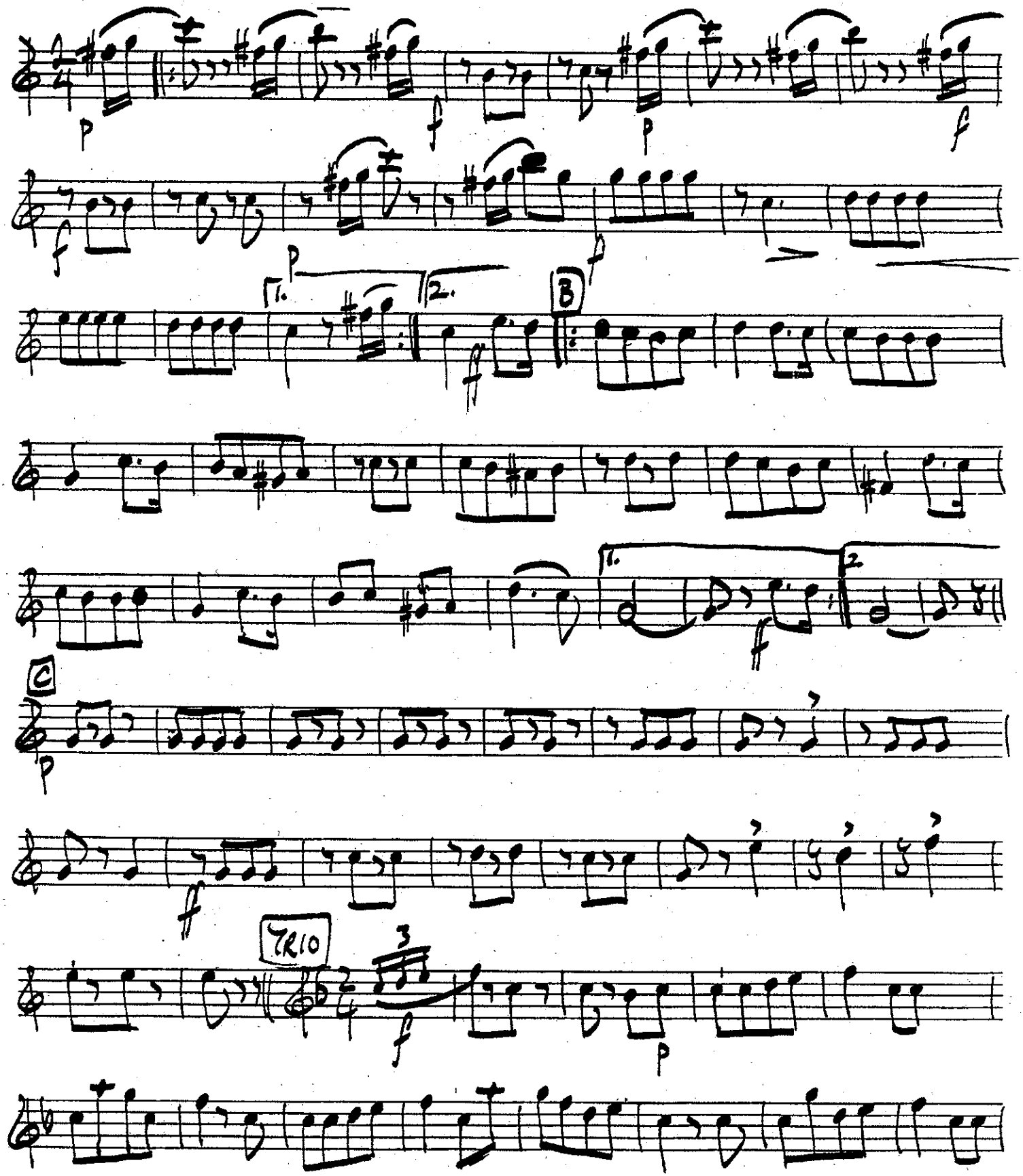

3RD Clar.

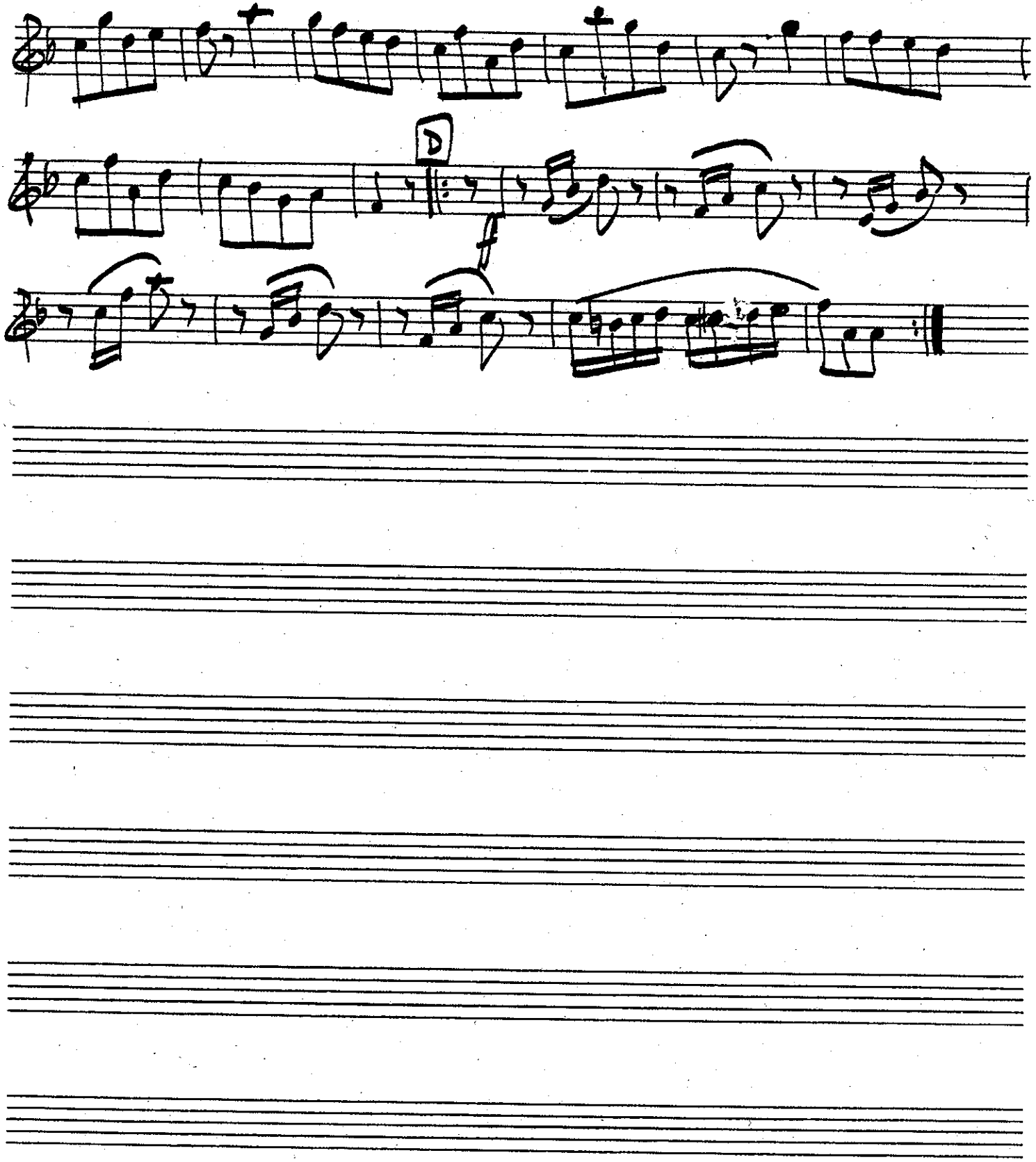

TRAPP TRAPP GALOP

Bb Bass Clarinet

David Wallis Reeves
arr. Loren D. Geiger

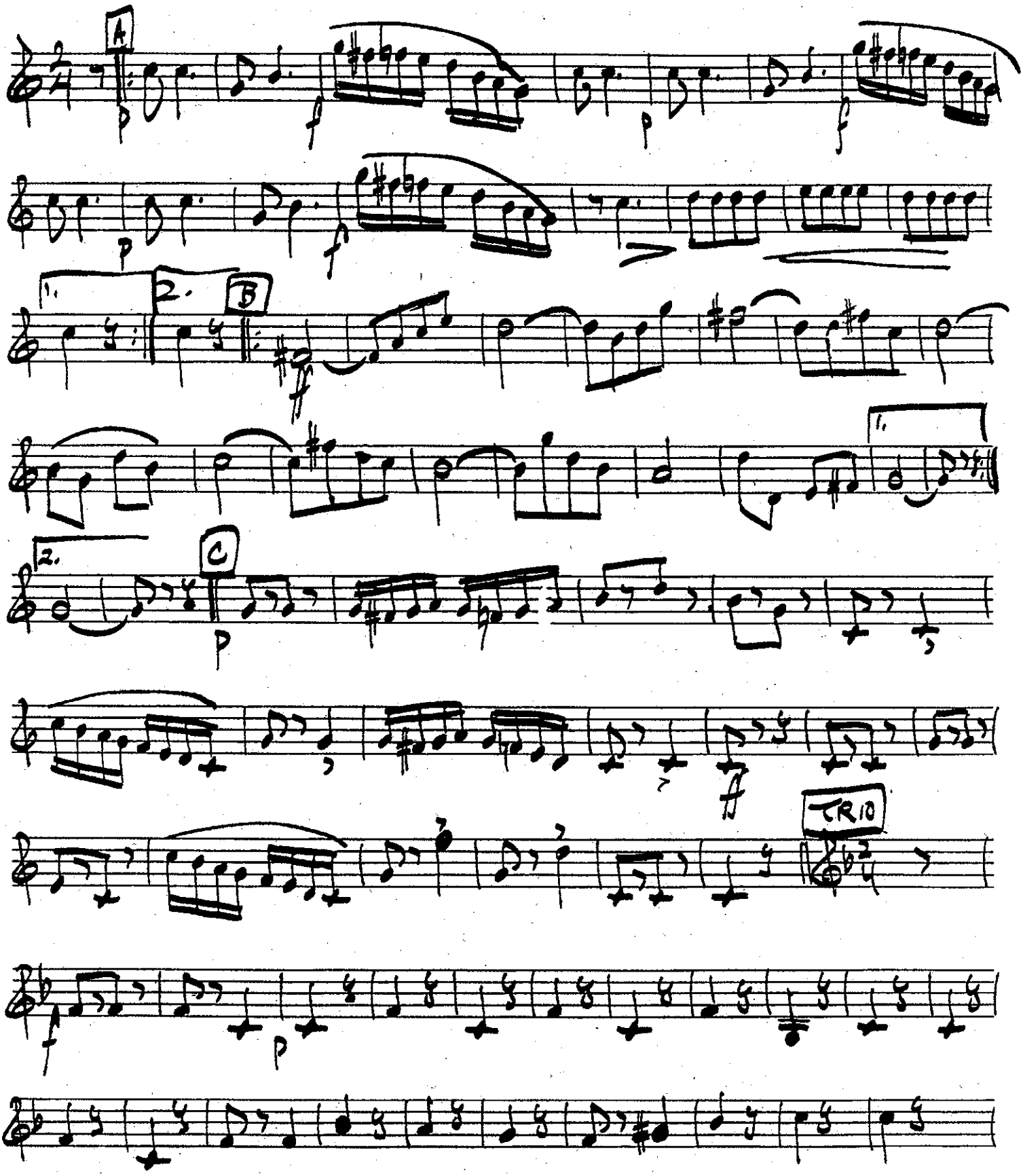

Bass Clar

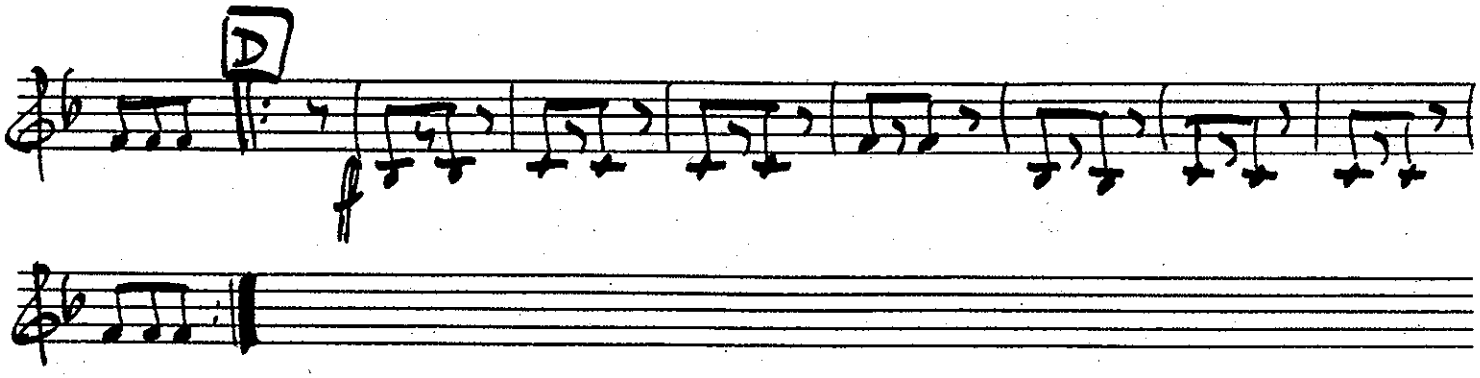

TRAPP TRAPP GALOP

Bb Bass Clarinet

David Wallis Reeves
arr. Loren D. Geiger

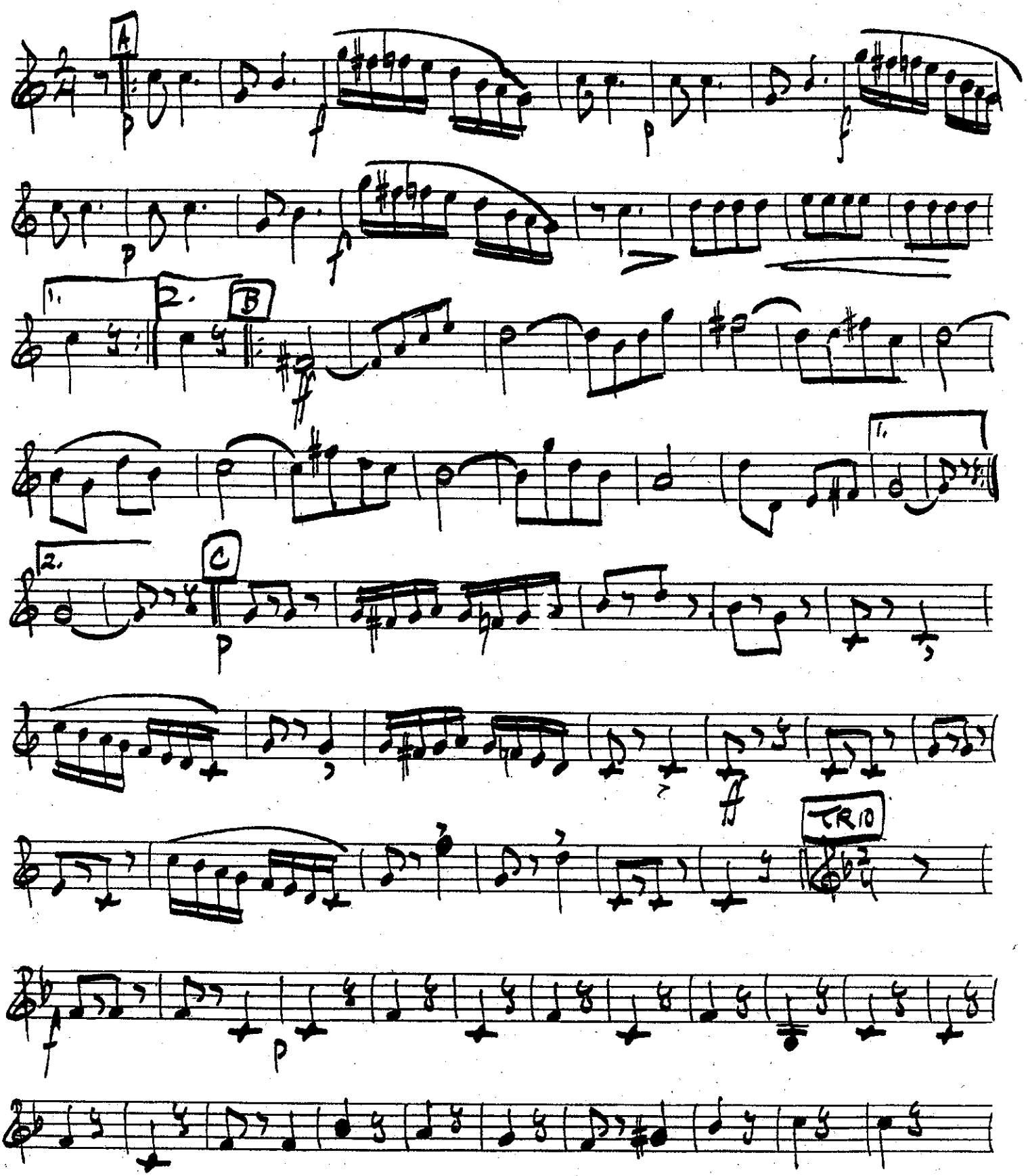

Bass Dar

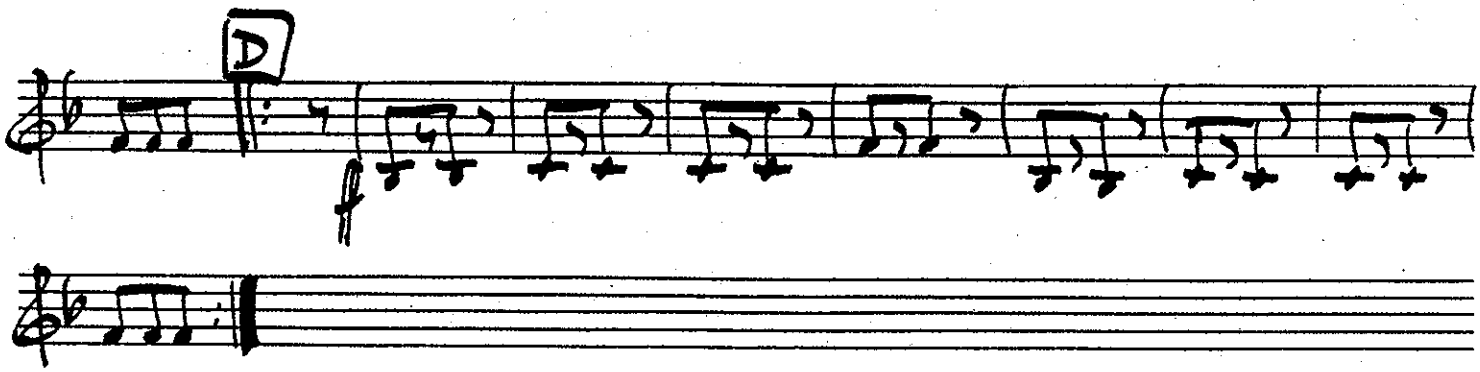

TRAPP TRAPP GALOP

David Wallis Reeves
arr. Loren D. Geiger

Alto Saxophone

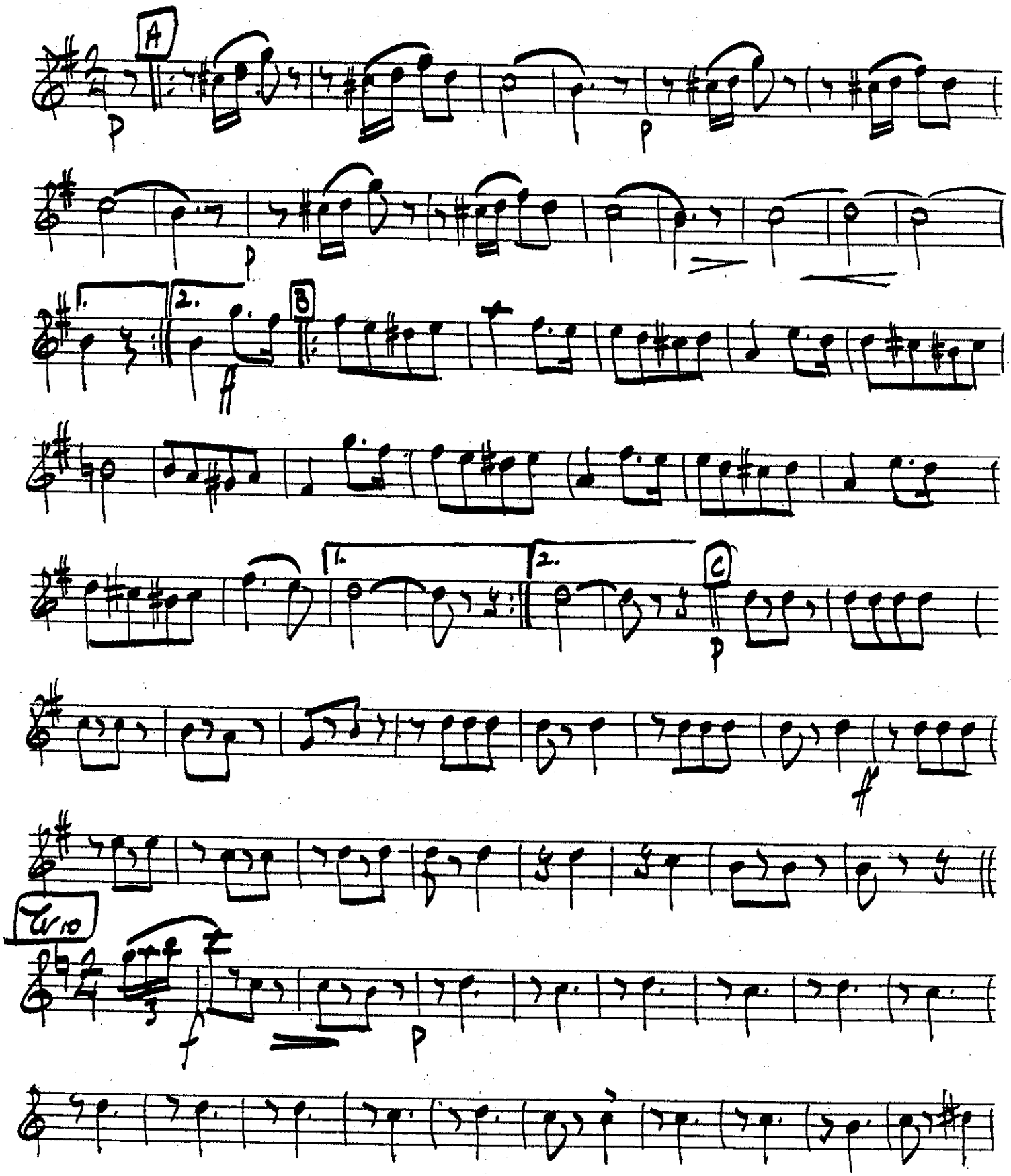

alto Sax

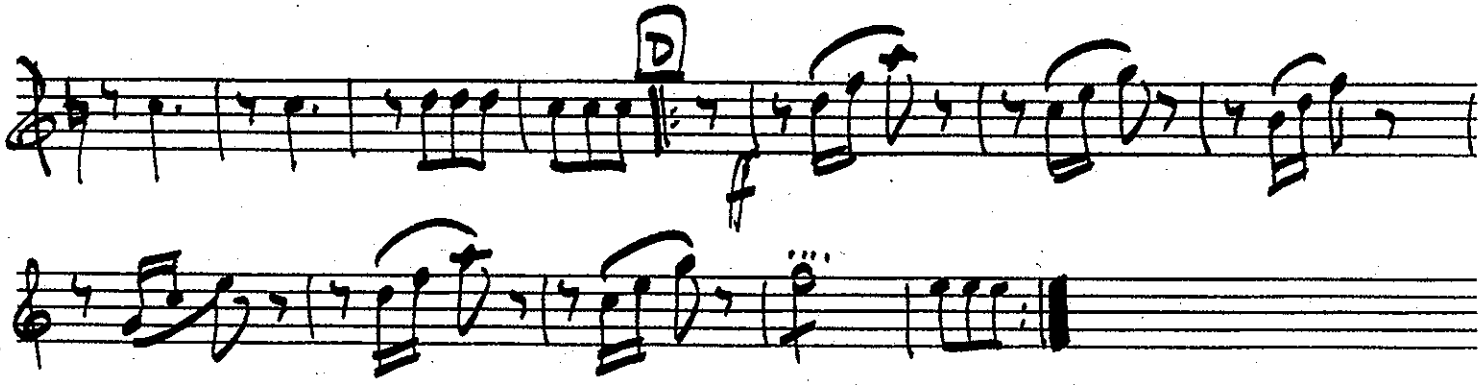

TRAPP TRAPP GALOP

David Wallis Reeves
arr. Loren D. Geiger

Tenor Saxophone

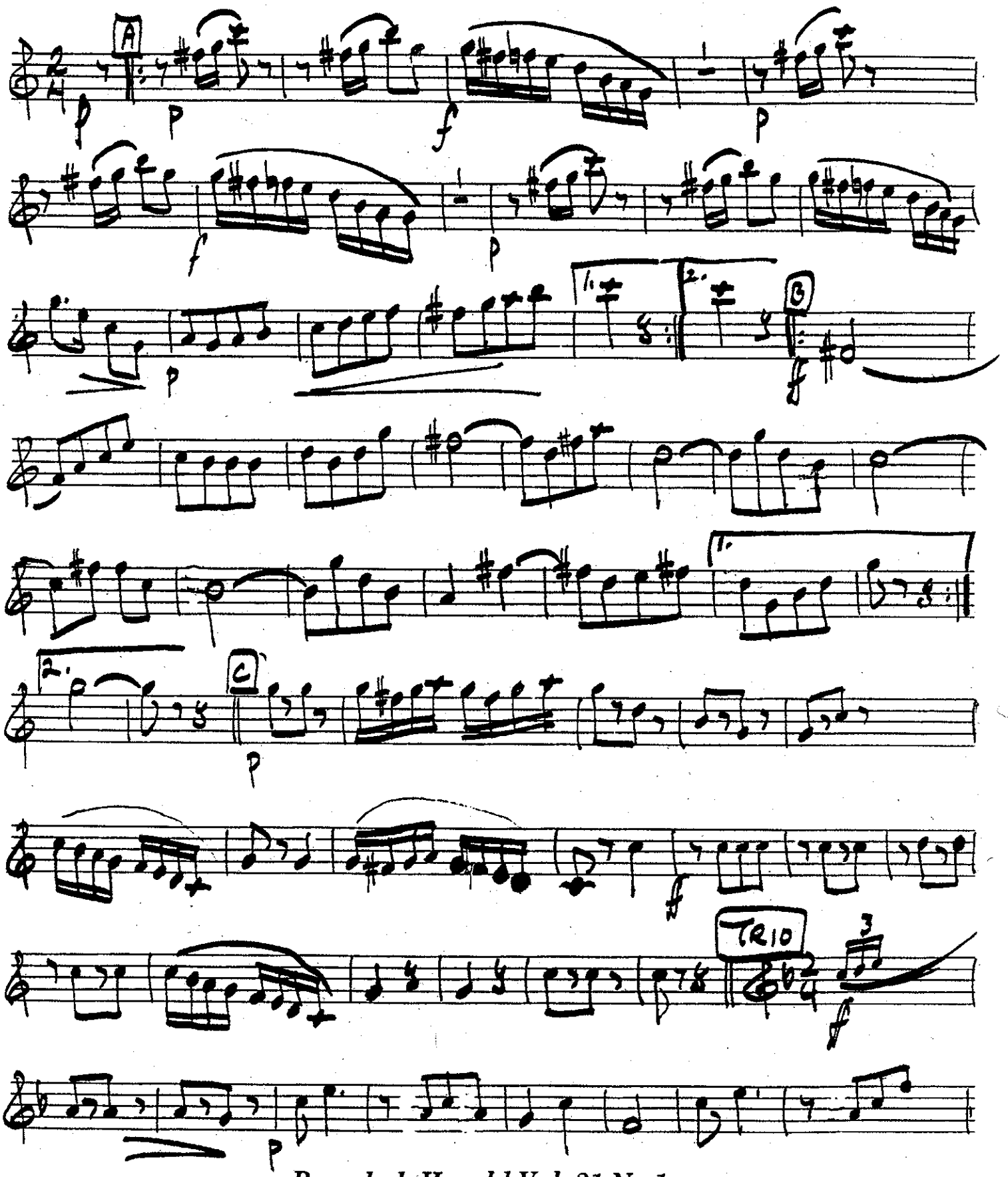

Tenor Sax

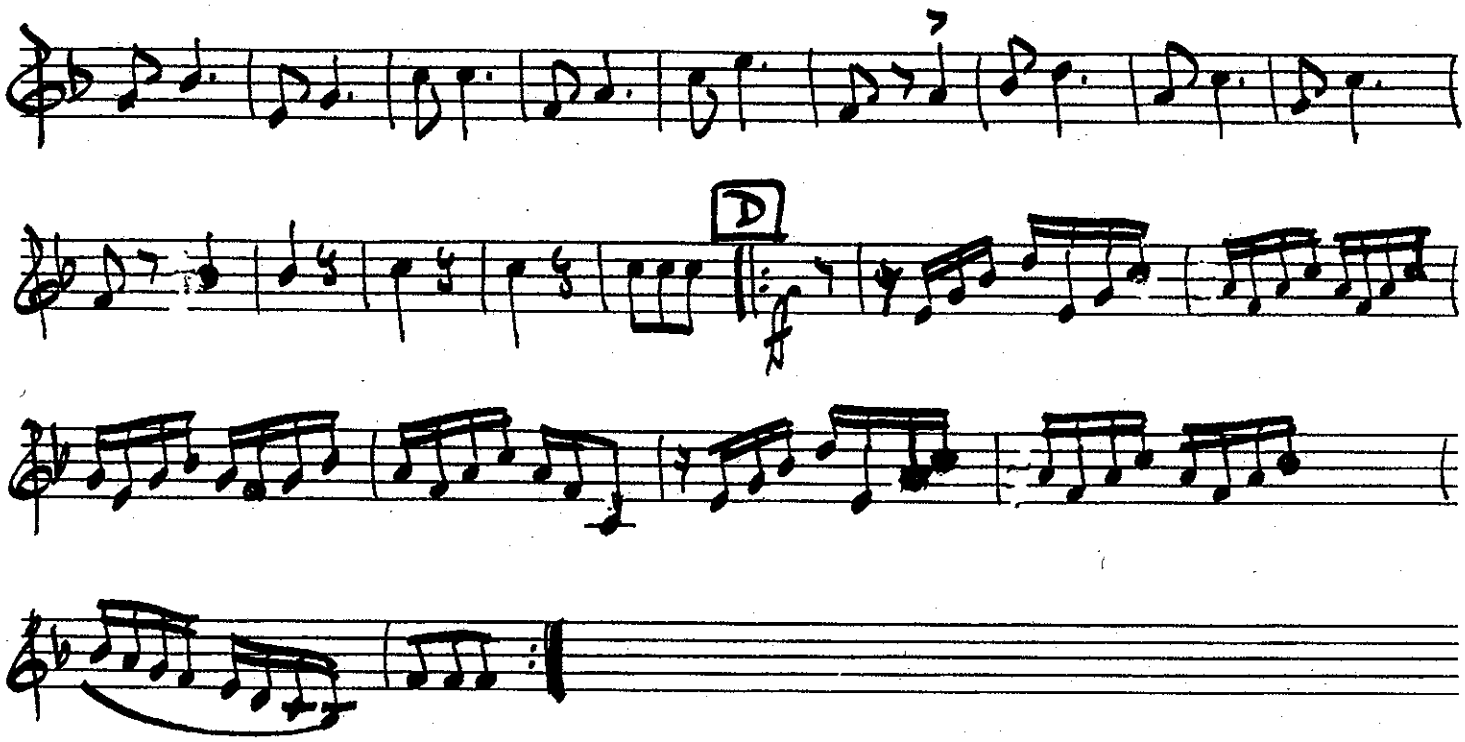

TRAPP TRAPP GALOP

David Wallis Reeves
arr. Loren D. Geiger

BARITONE SAXOPHONES

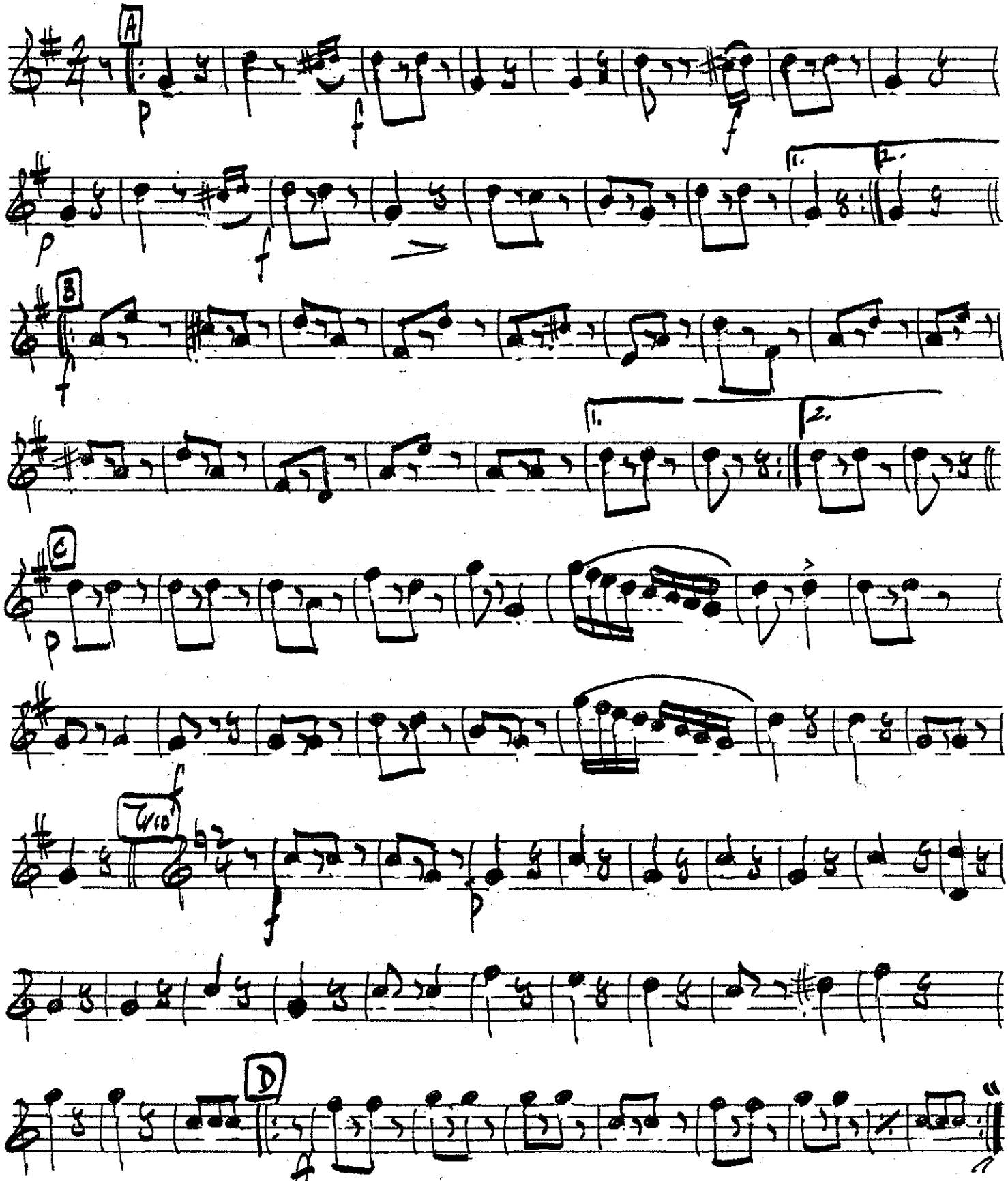

TRAPP TRAPP GALOP

David Wallis Reeves
arr. Loren D. Geiger

1st B Cornet

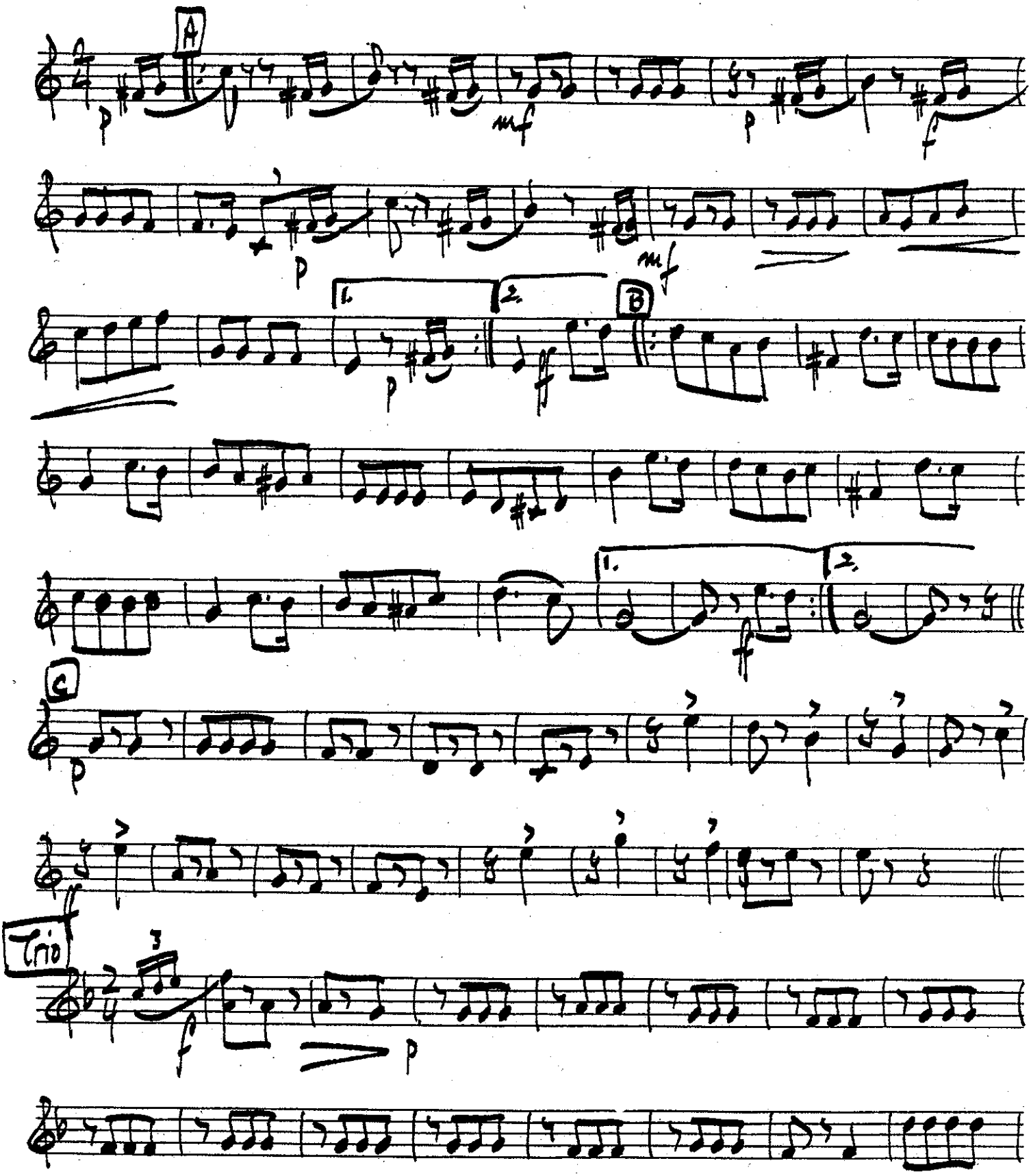

1st ct.

D

f

TRAPP TRAPP GALOP

David Wallis Reeves
arr. Loren D. Geiger

2nd Bb Cornet

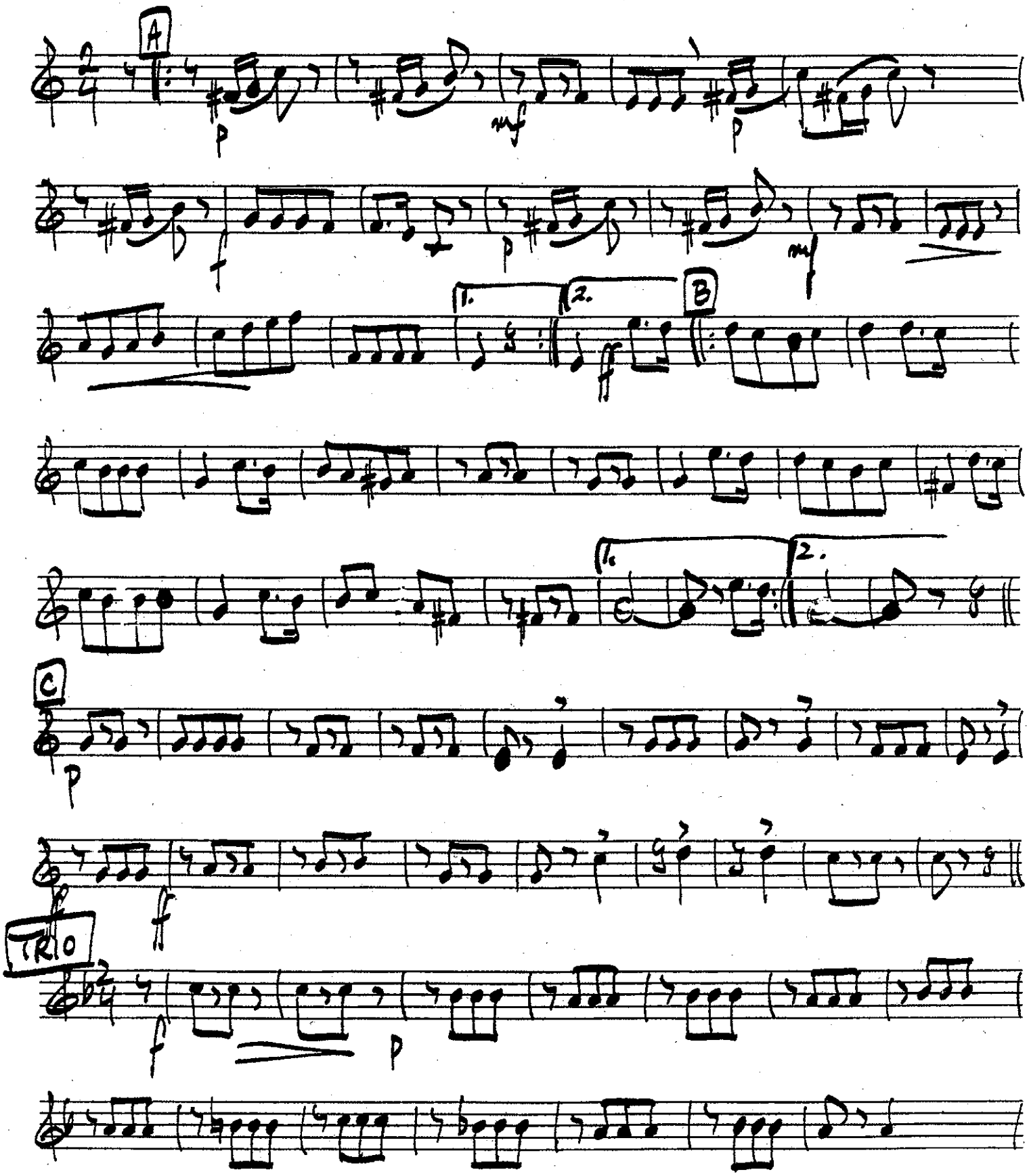

2ND Ct.

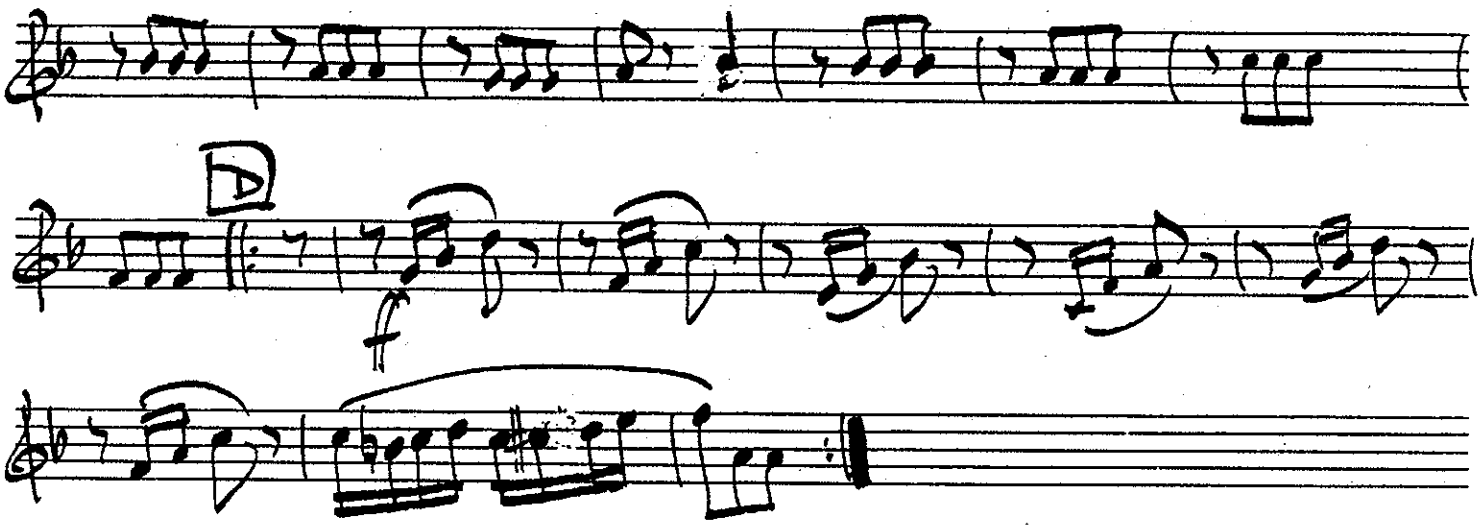

TRAPP TRAPP GALOP

David Wallis Reeves
arr. Loren D. Geiger

3rd Bb Cornet

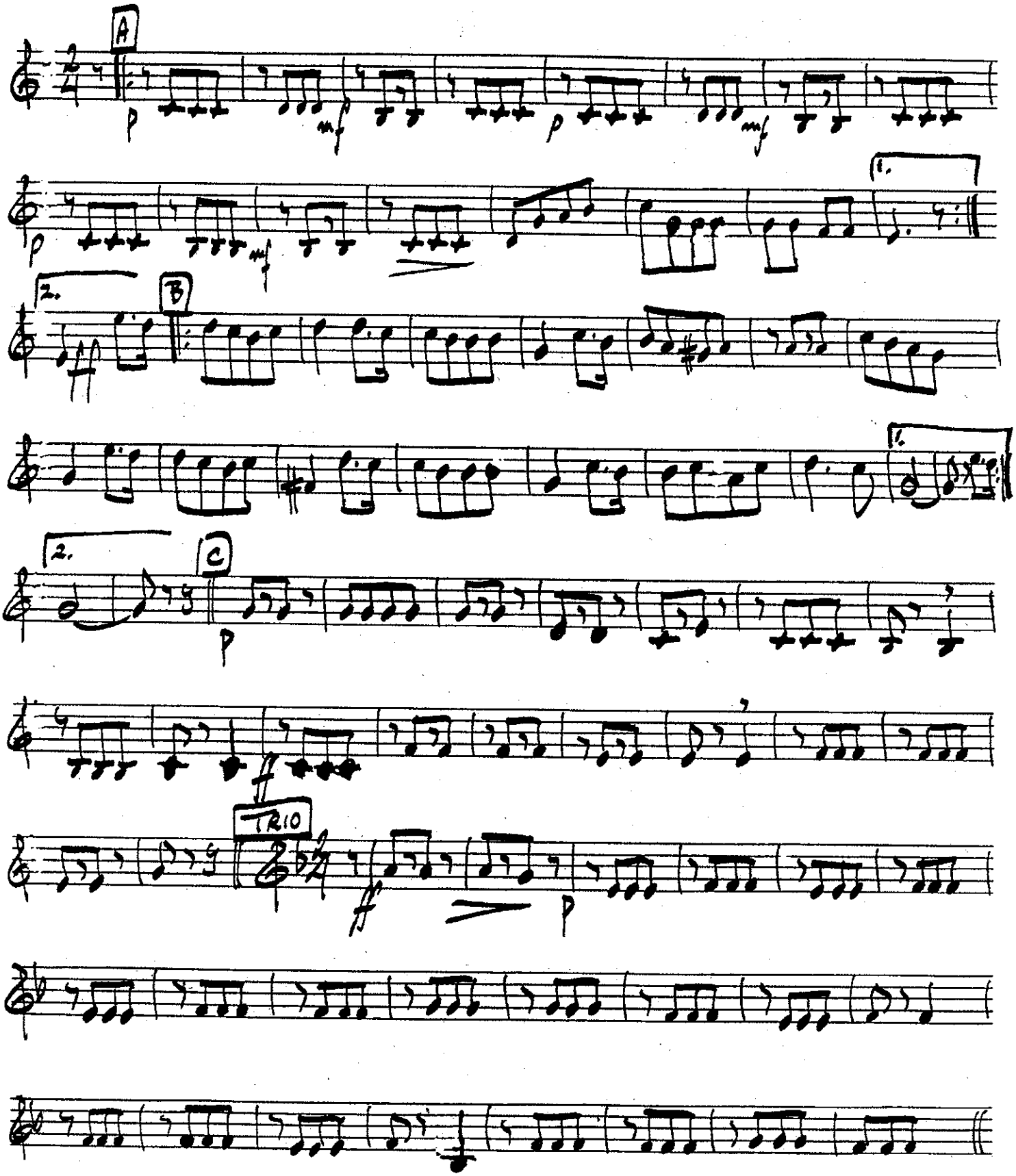

3RD Ct

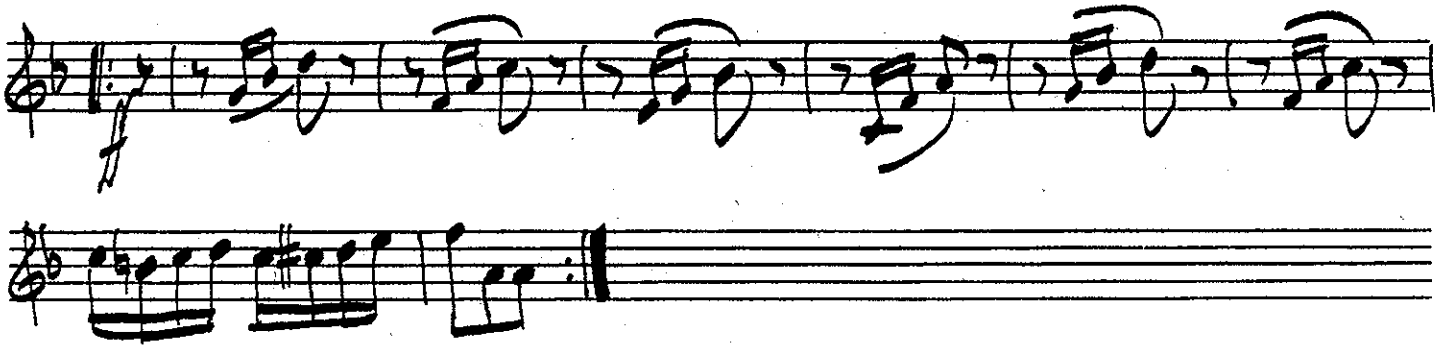

TRAPP TRAPP GALOP

David Wallis Reeves
arr. Loren D. Geiger

F HORN I

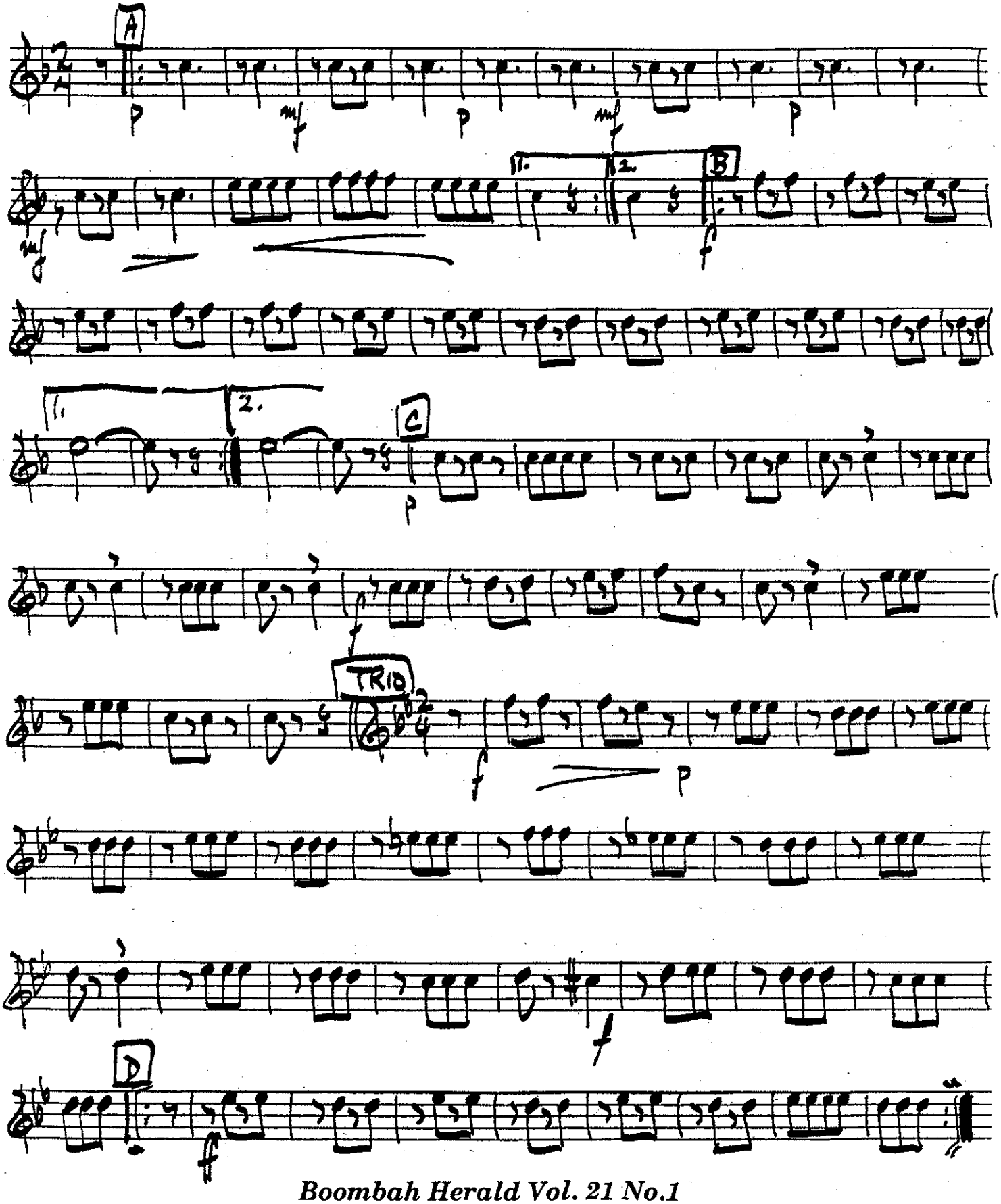

TRAPP TRAPP GALOP

David Wallis Reeves
arr. Loren D. Geiger

F Horn 2

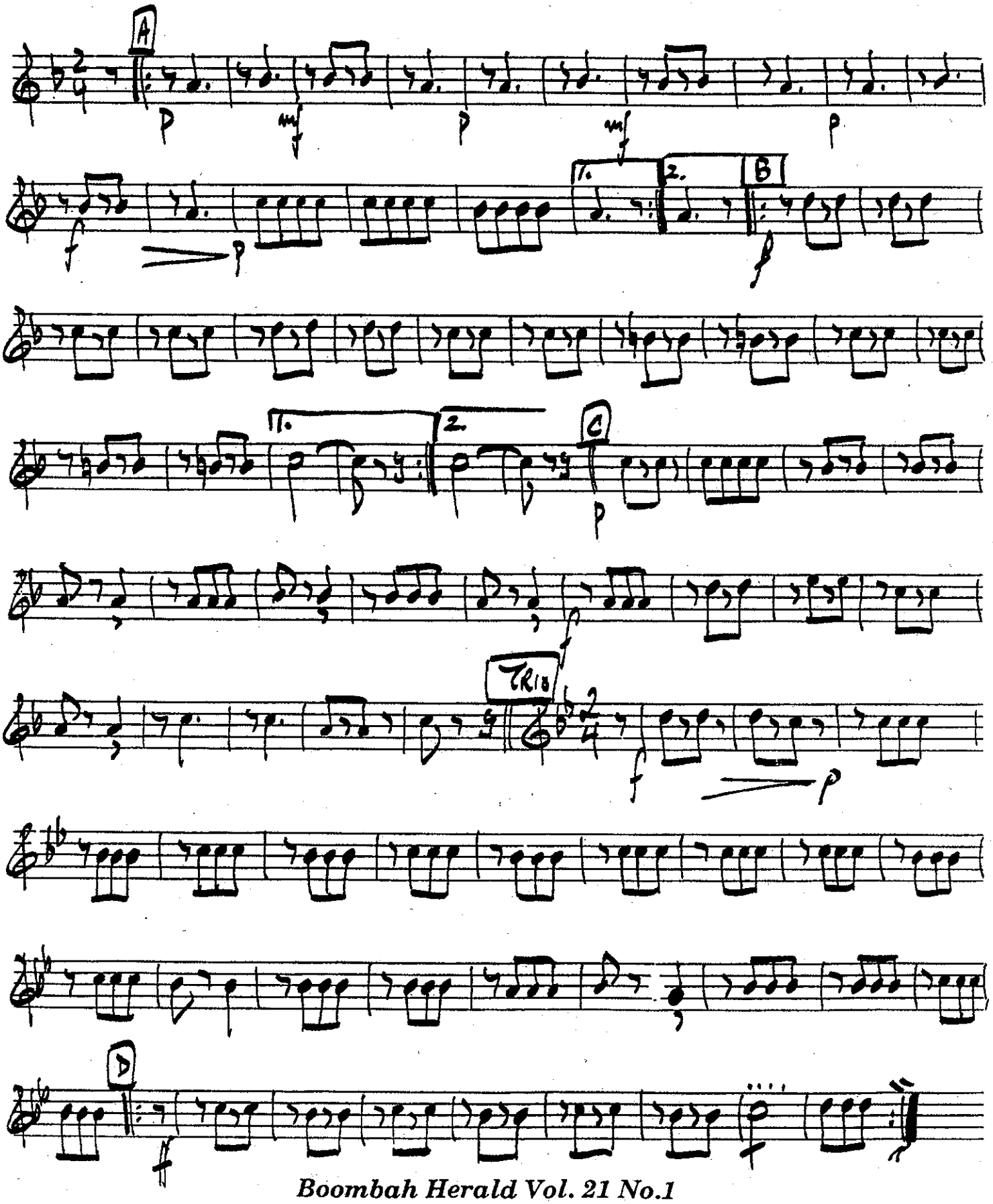

TRAPP TRAPP GALOP

David Wallis Reeves
arr. Loren D. Geiger

F Horn 3

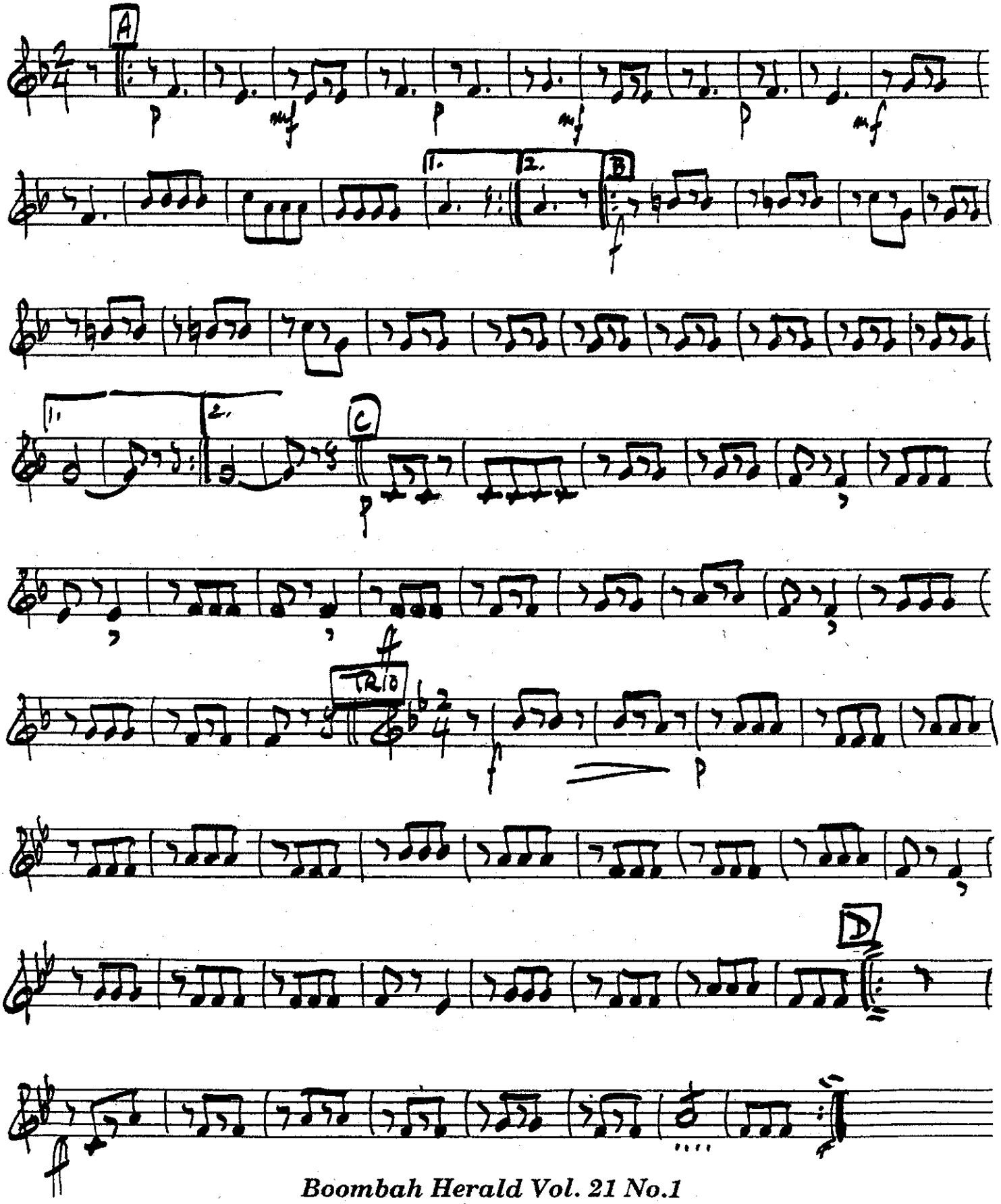

TRAPP TRAPP GALOP

David Wallis Reeves
arr. Loren D. Geiger

F Horn 4

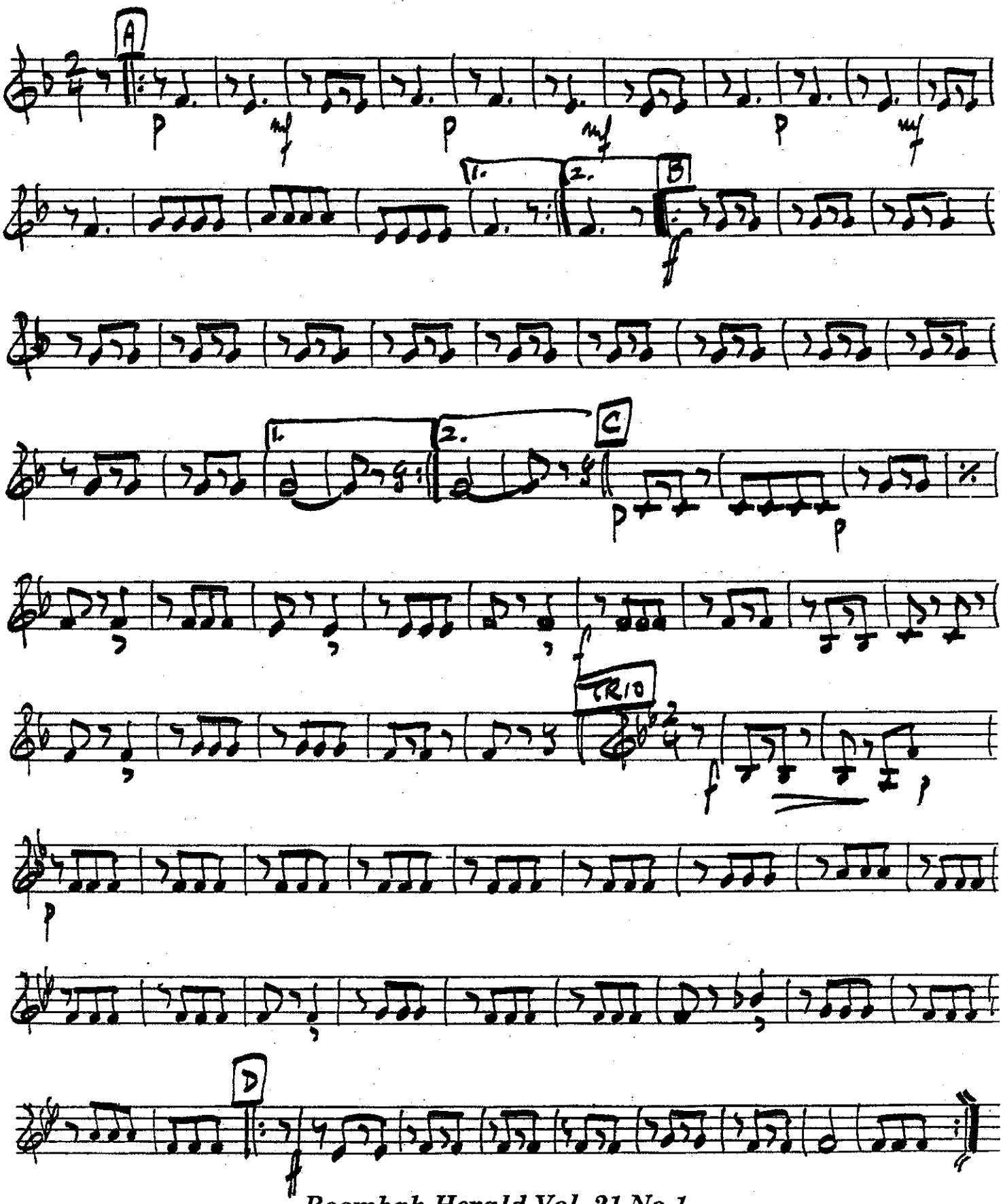

TRAPP TRAPP GALOP

David Wallis Reeves
arr. Loren D. Geiger

F Horn 4

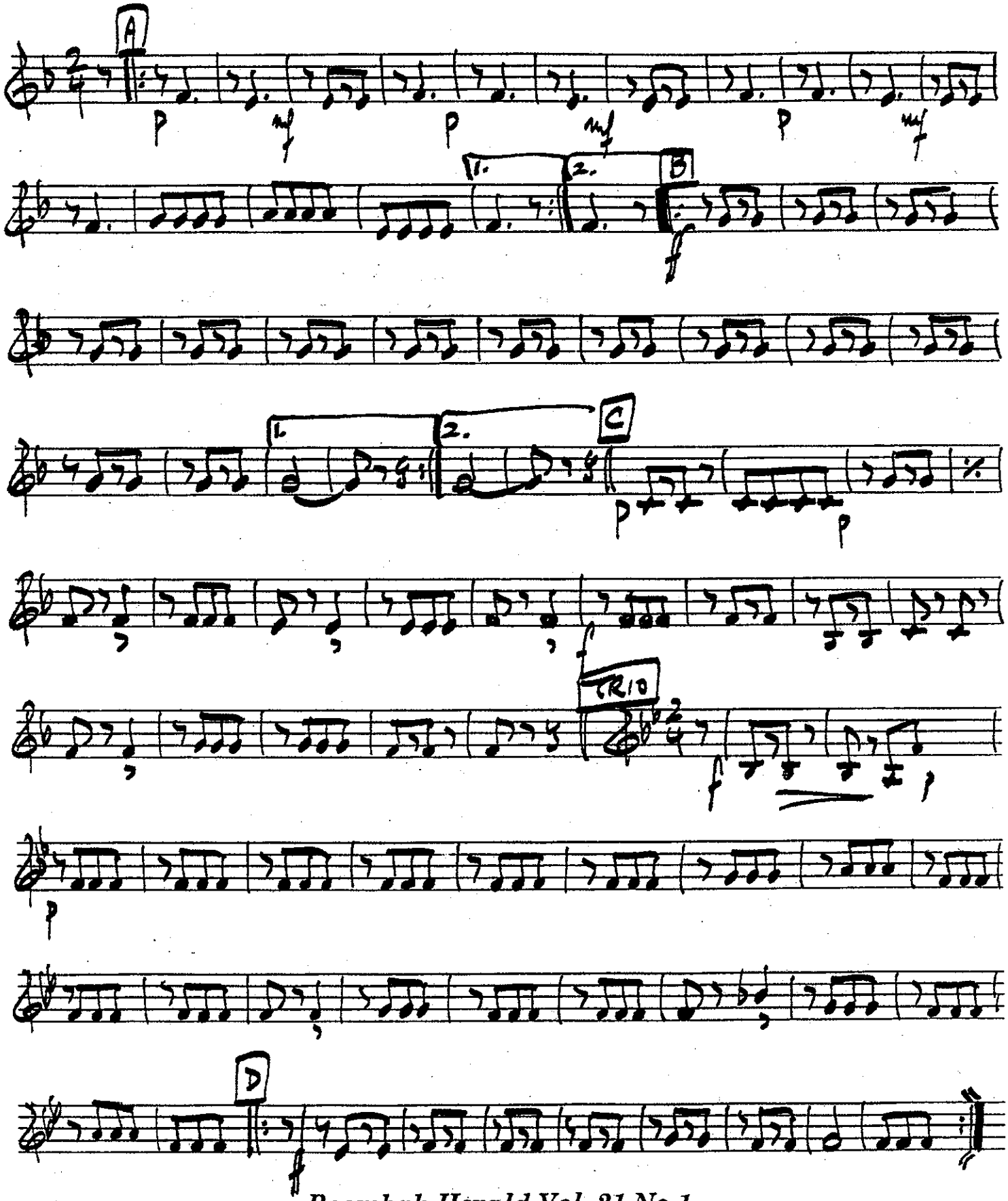

TRAPP TRAPP GALOP

David Wallis Reeves
arr. Loren D. Geiger

Trombone 1

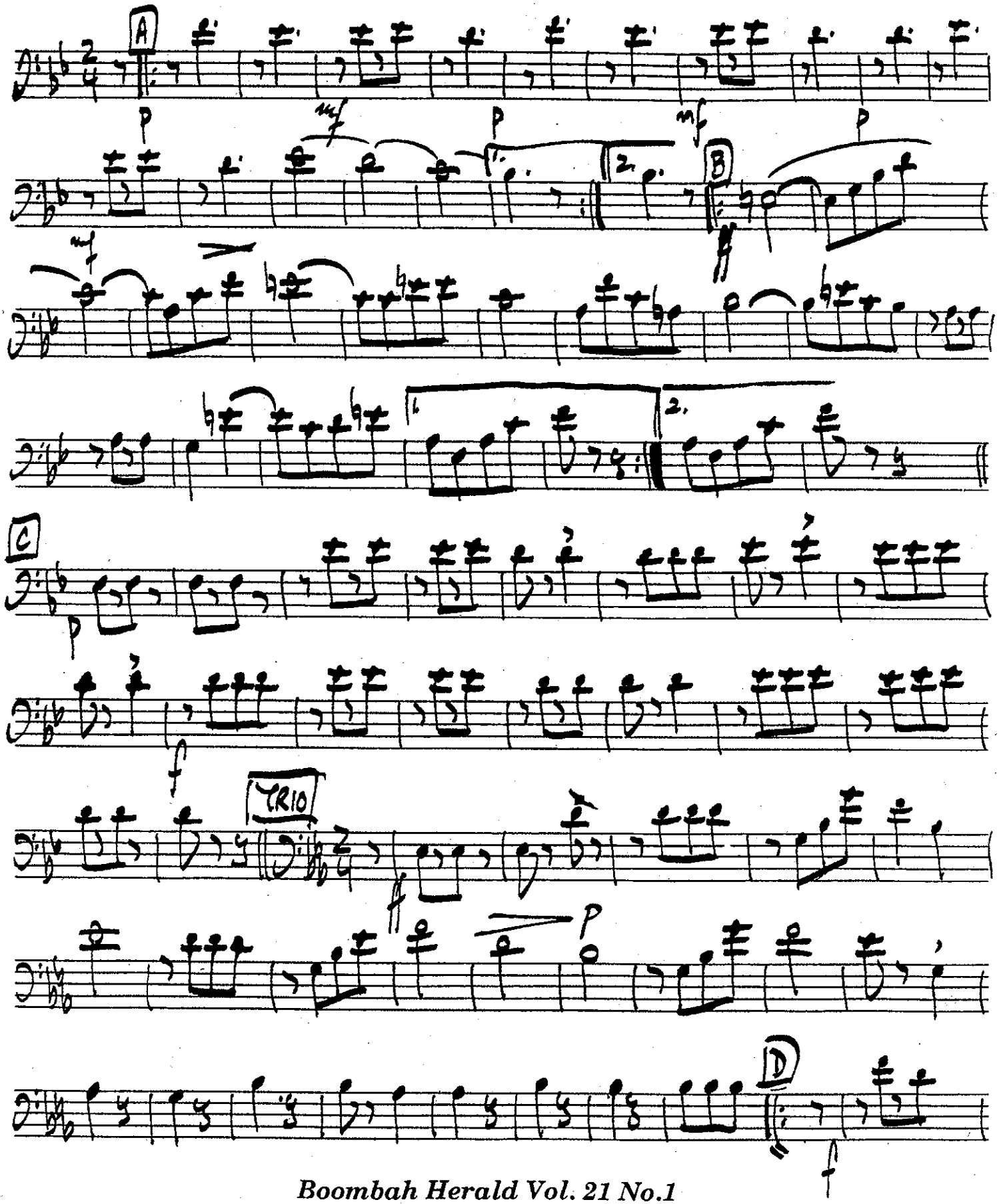

1st Trombone

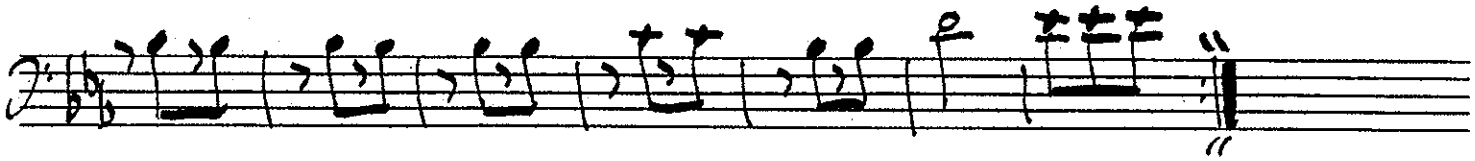

TRAPP TRAPP GALOP

David Wallis Reeves
arr. Loren D. Geiger

Trombone 2

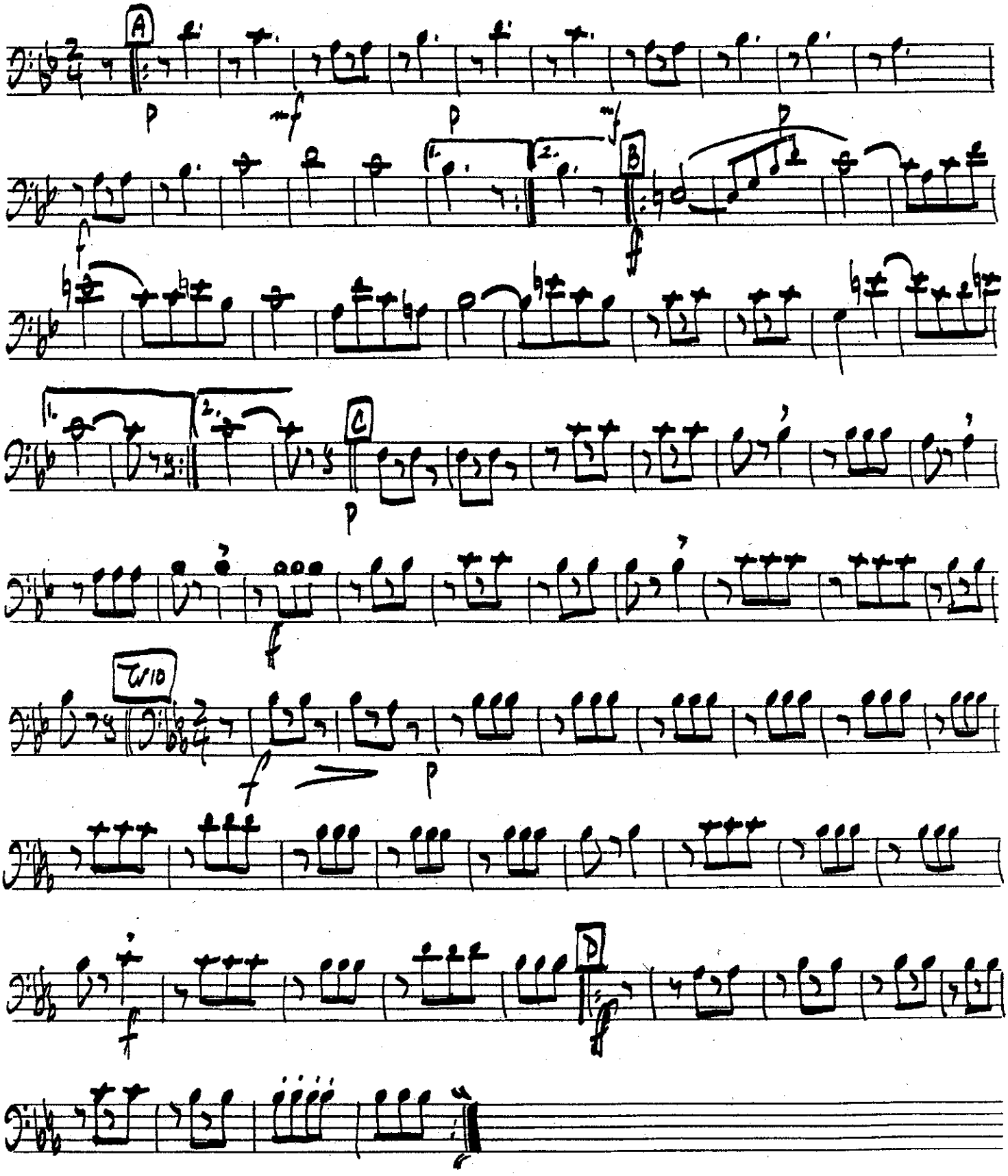

TRAPP TRAPP GALOP

David Wallis Reeves
arr. Loren D. Geiger

Bass Trombone (3)

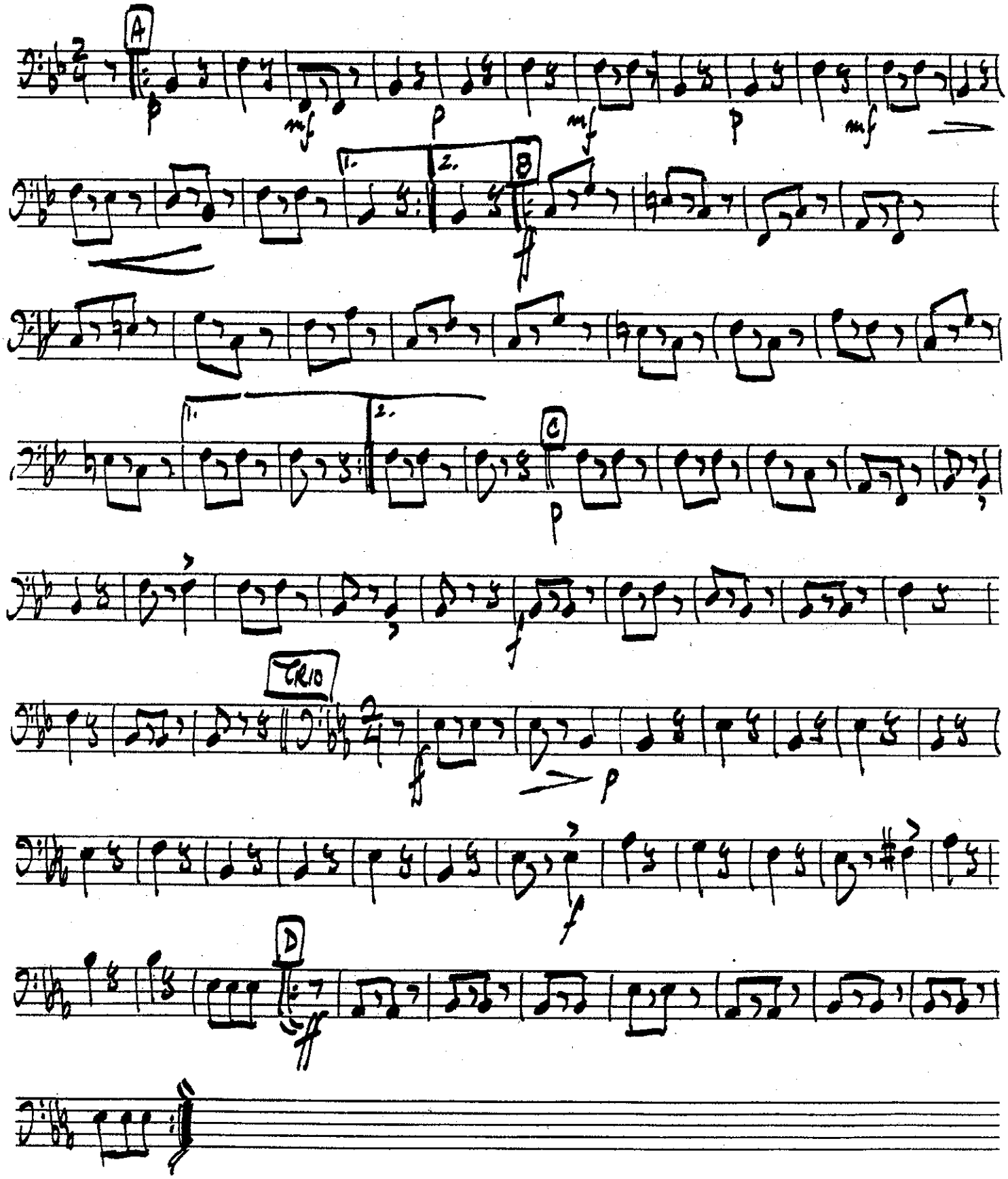

TRAPP TRAPP GALOP

David Wallis Reeves
arr. Loren D. Geiger

Bb Baritone horn

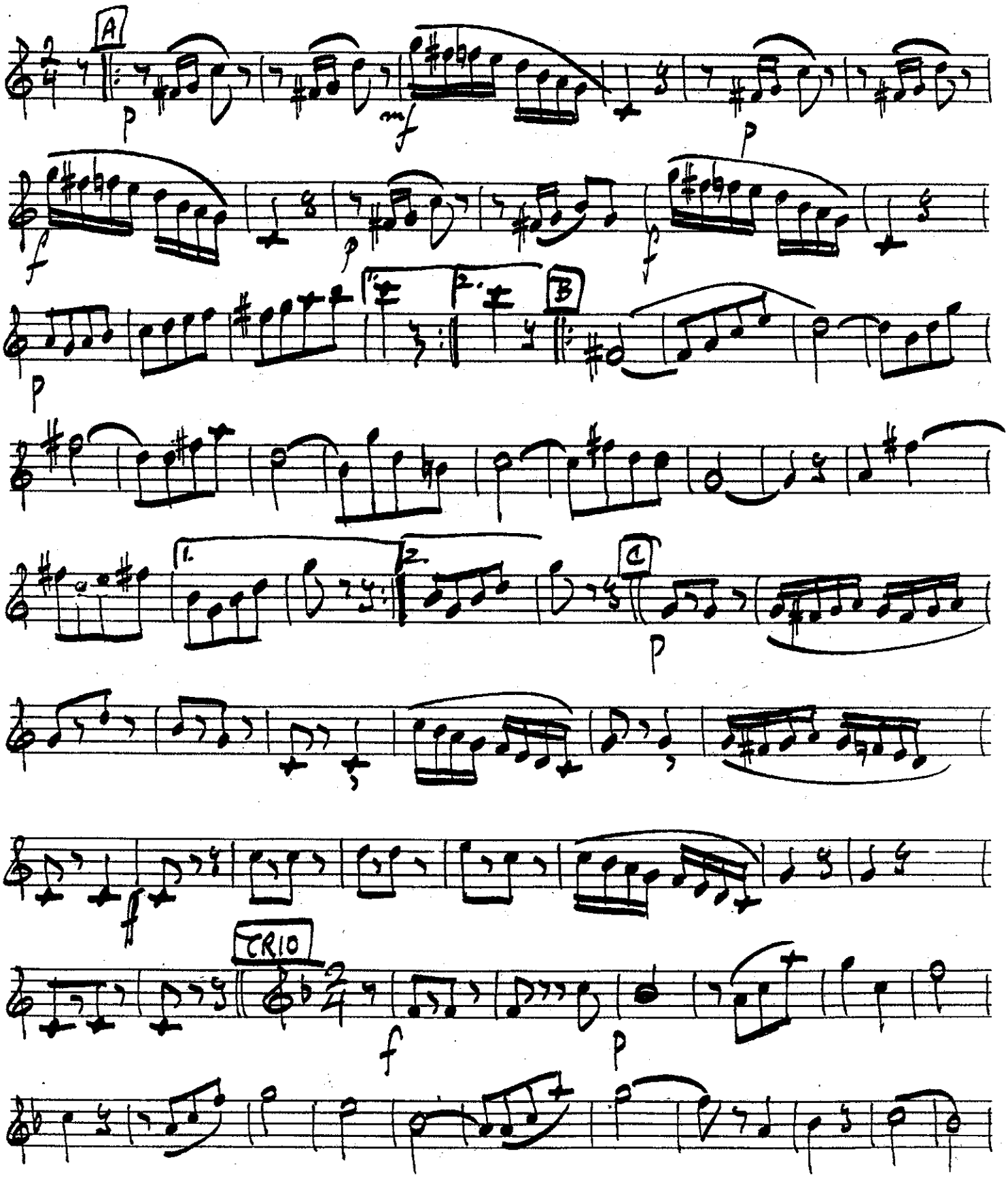

Baritone

D

ff

TRAPP TRAPP GALOP

David Wallis Reeves
arr. Loren D. Geiger

Euphonium B.C.

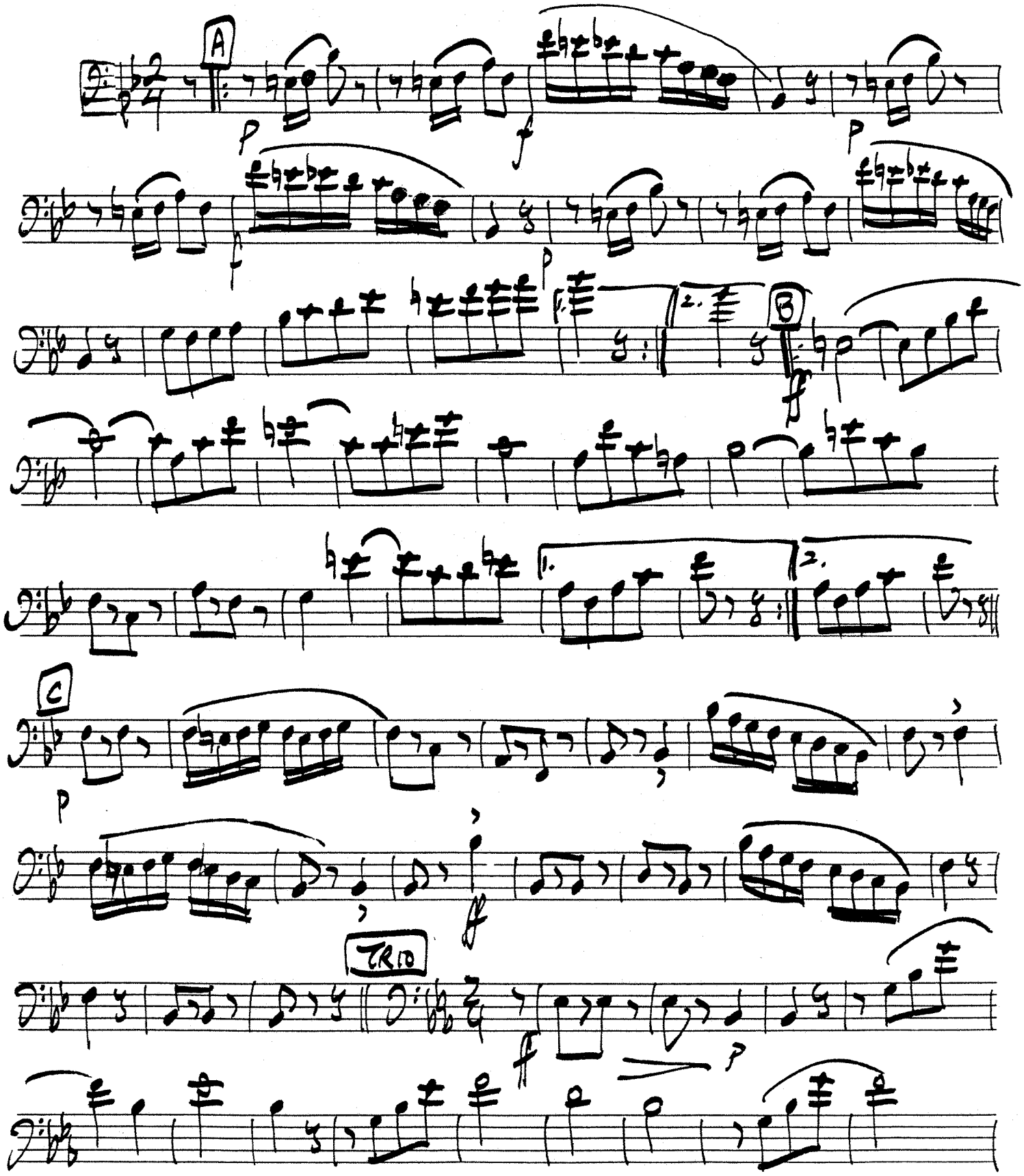

Euph.

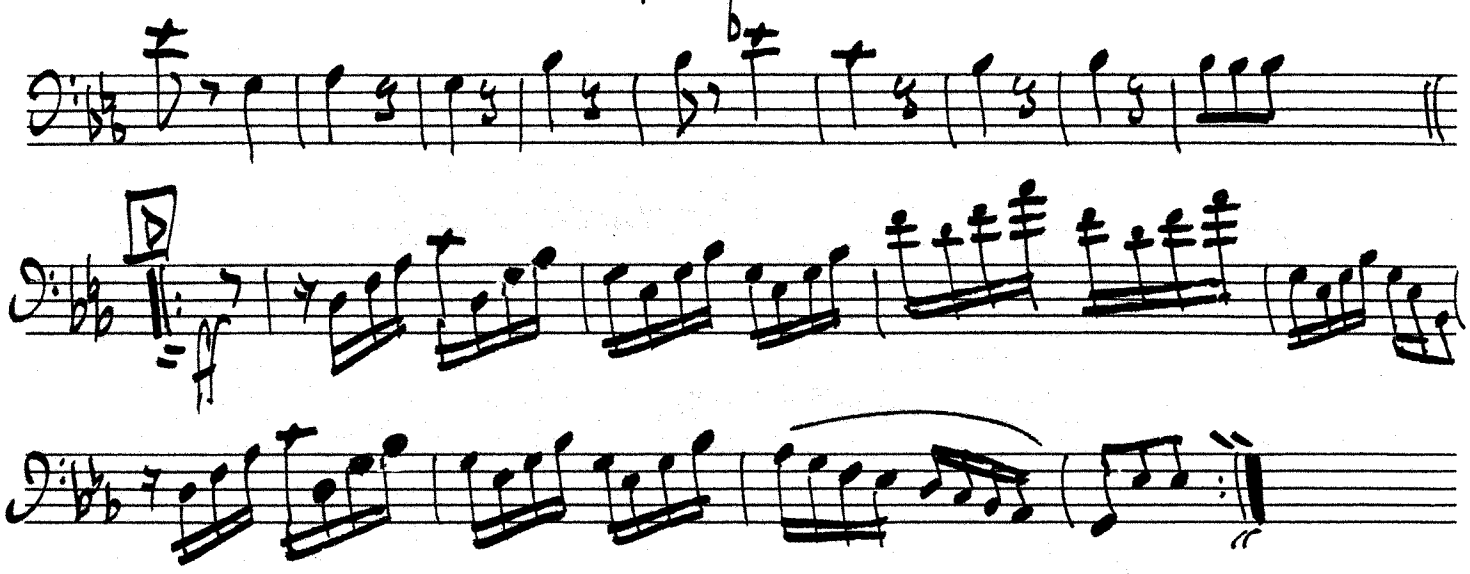

TRAPP TRAPP GALOP

David Wallis Reeves
arr. Loren D. Geiger

Tuba

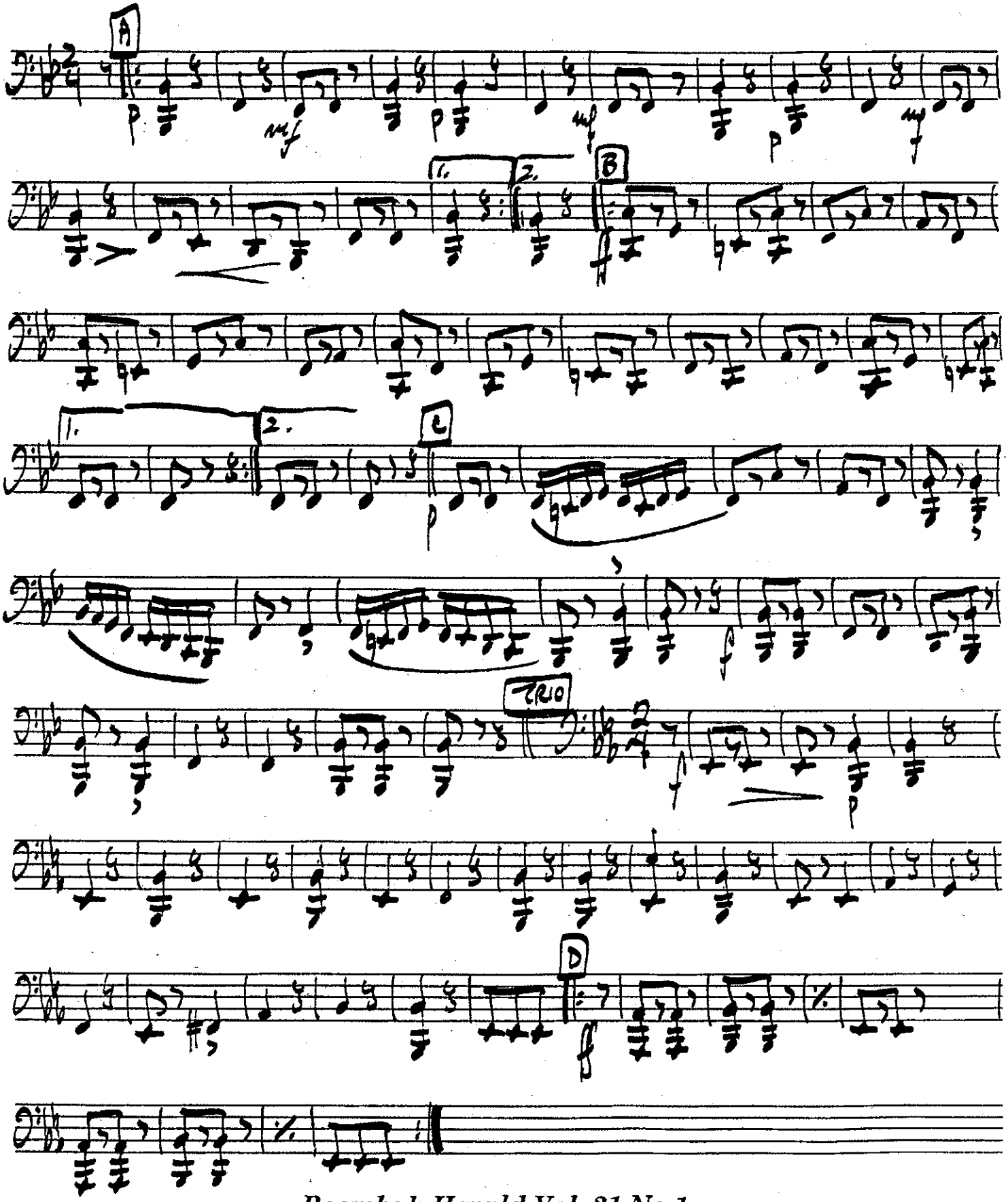

TRAPP TRAPP GALOP

Percussion [S.D./B.D./Cym./
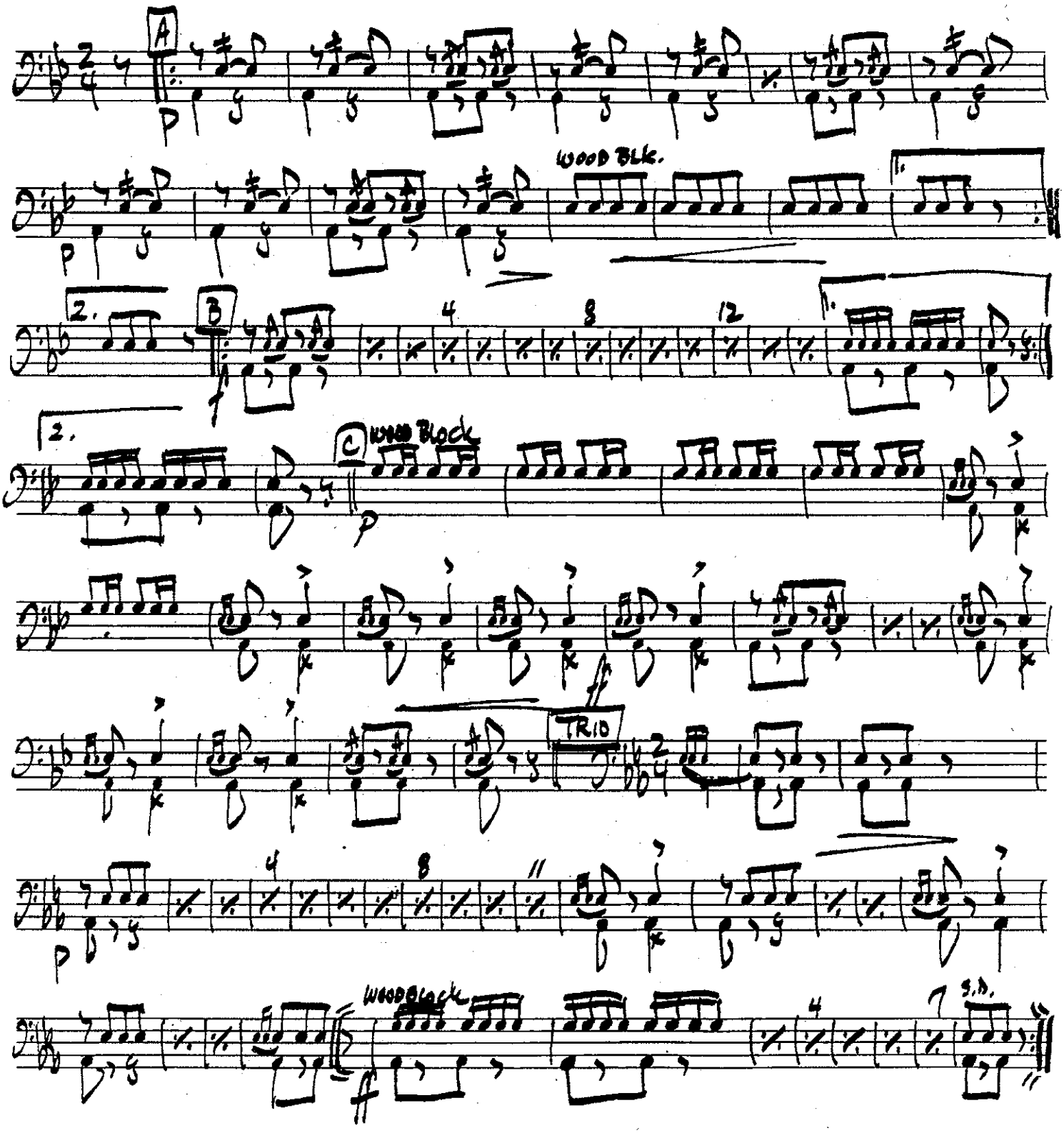
David Wallis Reeves
arr. Loren D. Geiger