Respectfully dedicated to 1st Regt. O. N. G.

The Victorious First.

MARCH.

SOLO B♭ CORNET.

HENRY FILLMORE.

Am. St. J'l.

1965.

Solo

ff

Shot

f

Solo

ff

1

2

Shot

ff

mf

1

2

Solo

fz

ff

Trio.

p–f

cresc.

ff

f

1

2

Copyright MCMVII by Carl Fischer, New York.

The Victorious First.

PICCOLO.

MARCH.

HENRY FILLMORE.

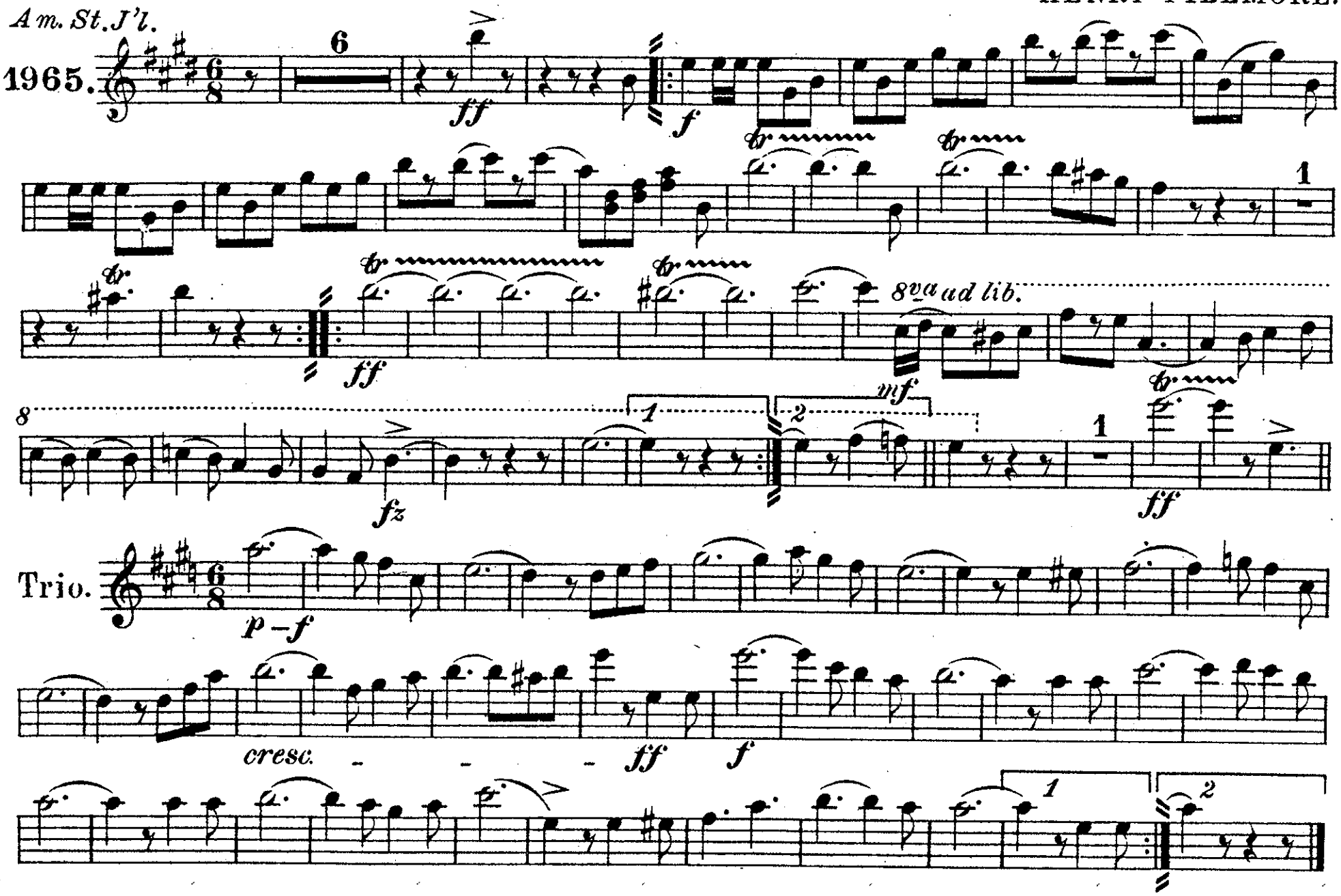

Carl Fischer, New York.

The Victorious First.

FLUTE and C PICCOLO

MARCH.

HENRY FILLMORE.

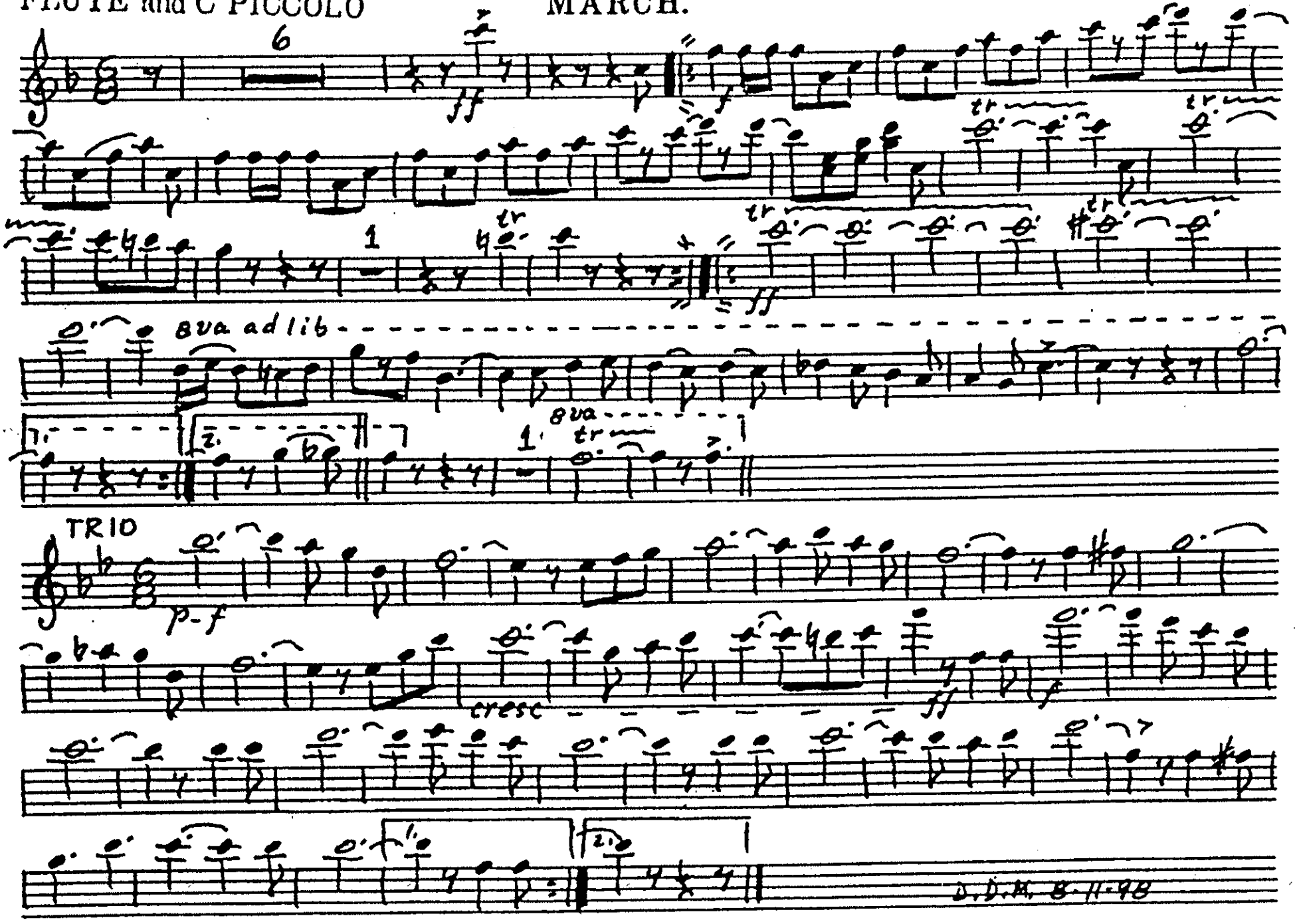

The Victorious First.

OBOE.

MARCH.

HENRY FILLMORE.

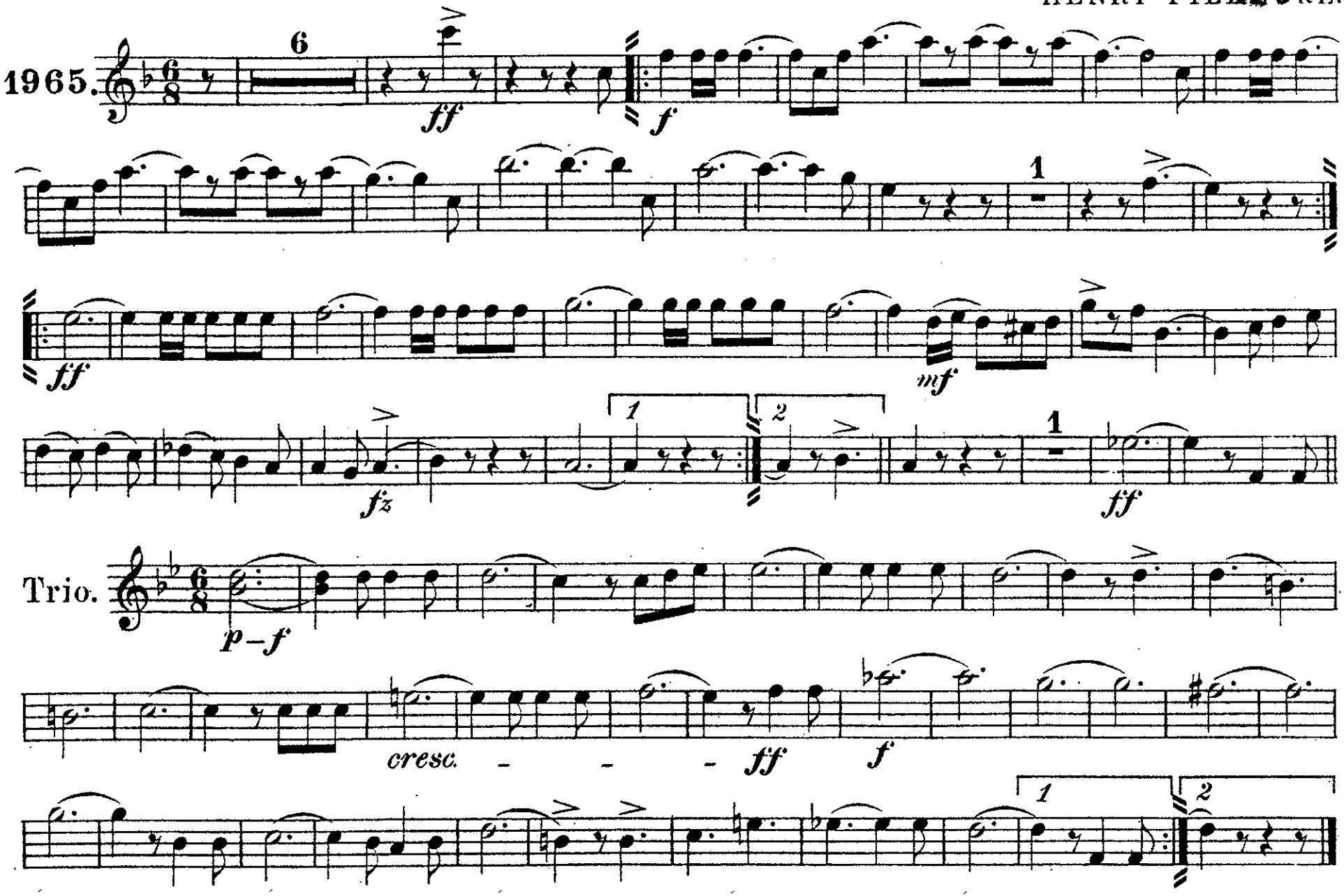

Carl Fischer, New York.

The Victorious First.

BASSOON.

MARCH.

HENRY FILLMORE.

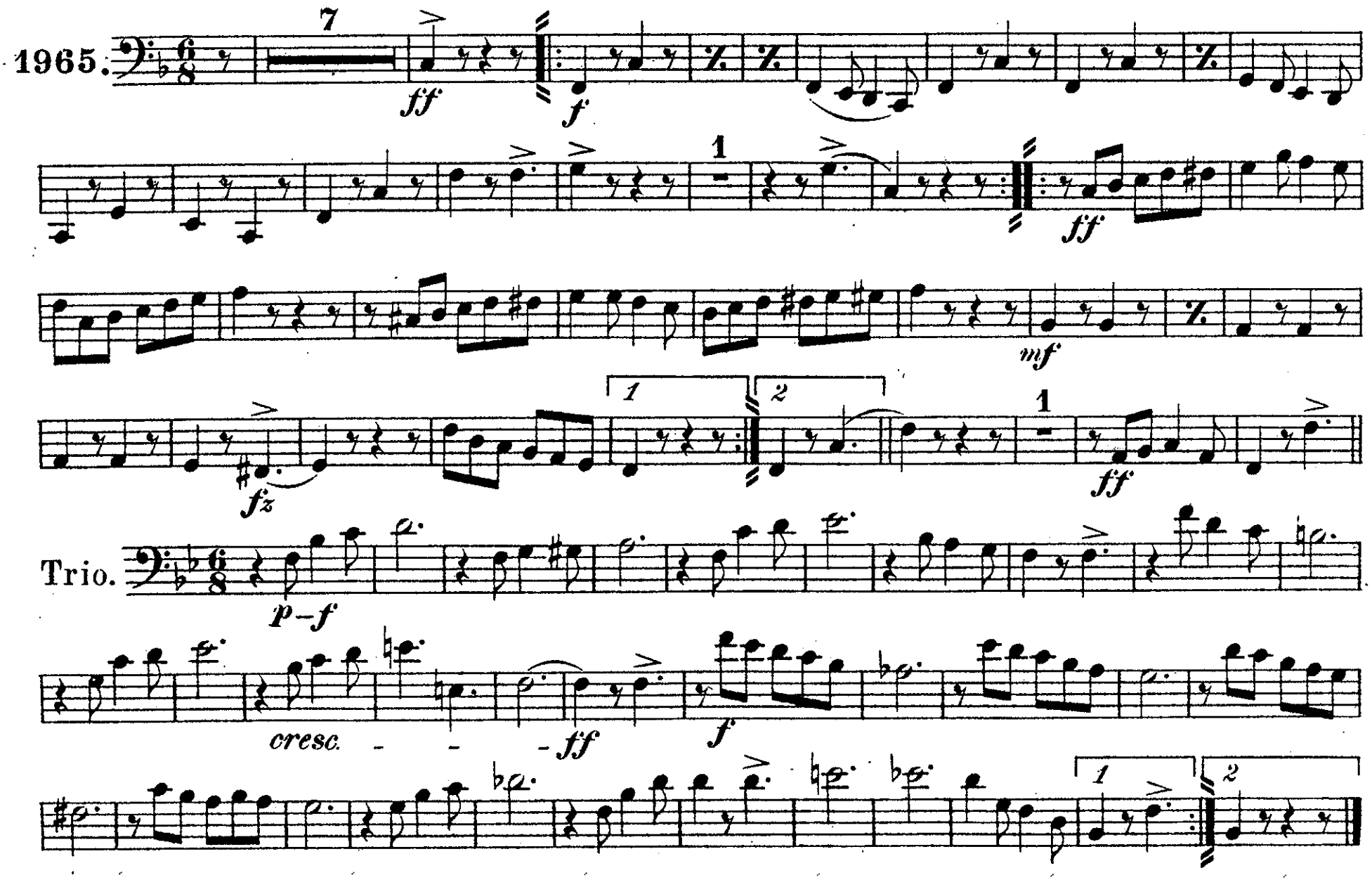

Carl Fischer, New York.

The Victorious First.

E♭ CLARINET.

MARCH.

HENRY FILLMORE.

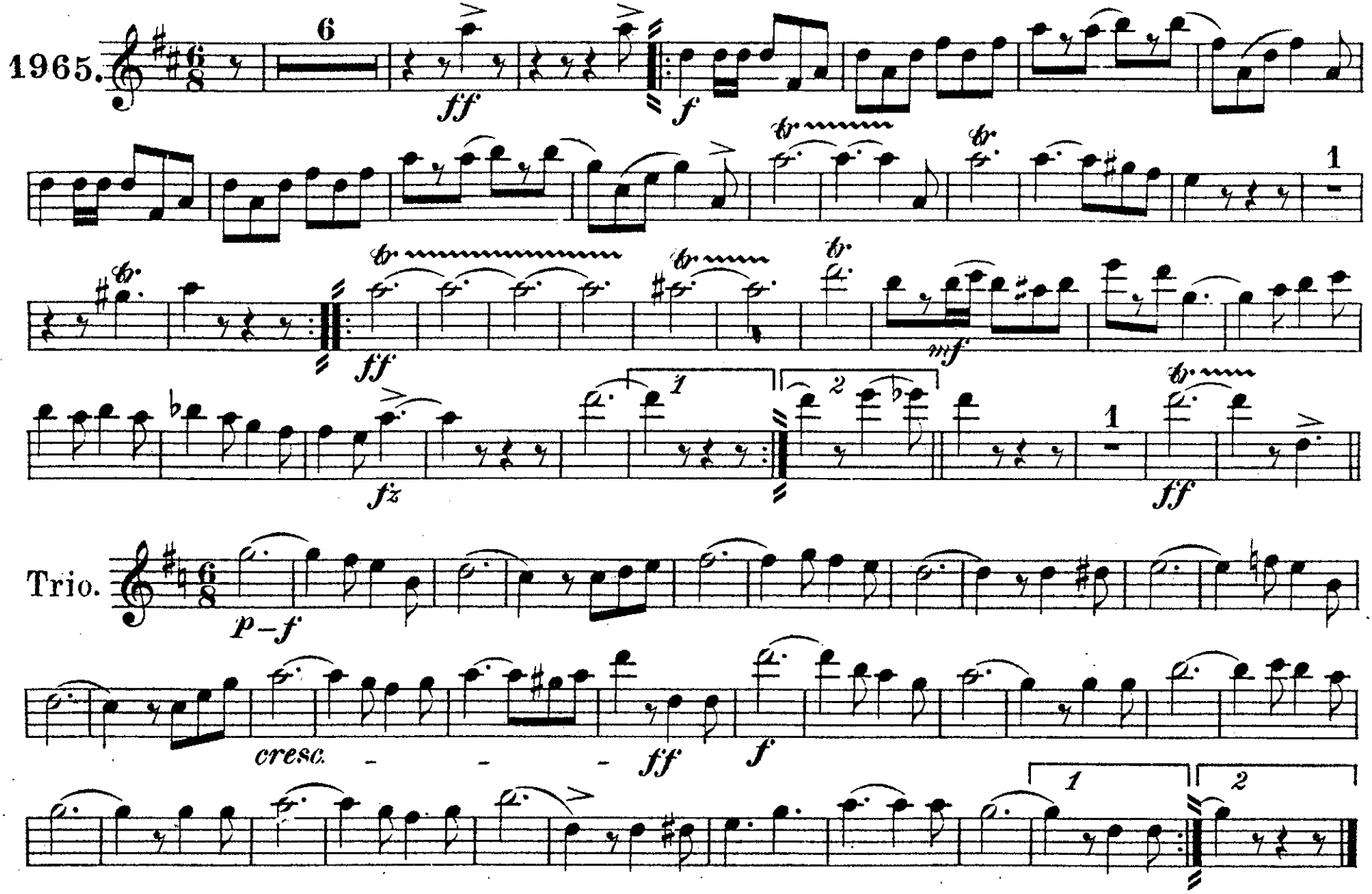

Carl Fischer, New York.

The Victorious First.

1st B♭ CLARINET. MARCH. HENRY FILLMORE.

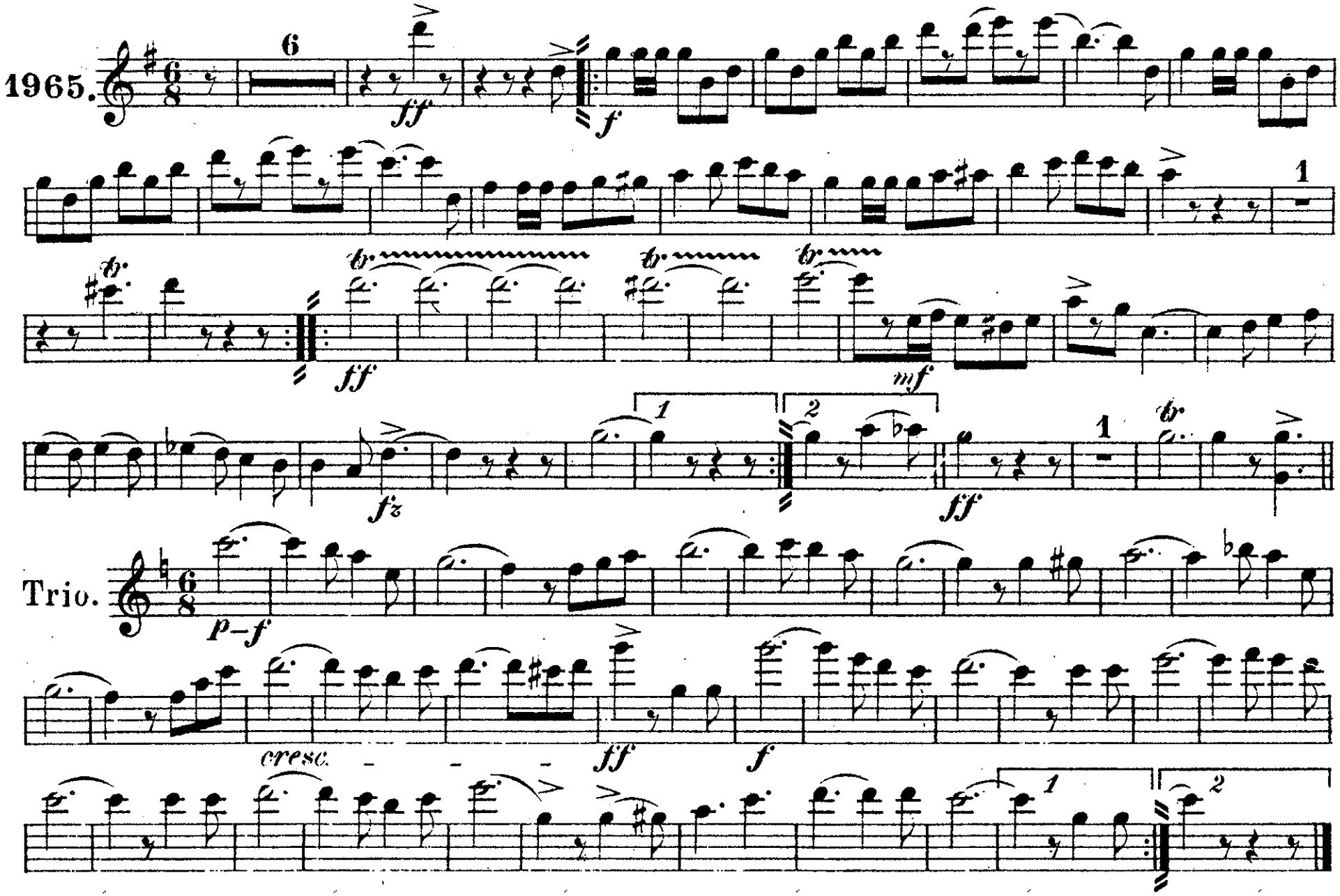

Carl Fischer, New York.

The Victorious First.

2d & 3d B♭ CLARINETS.

MARCH.

Am. St. J'l.

HENRY FILLMORE.

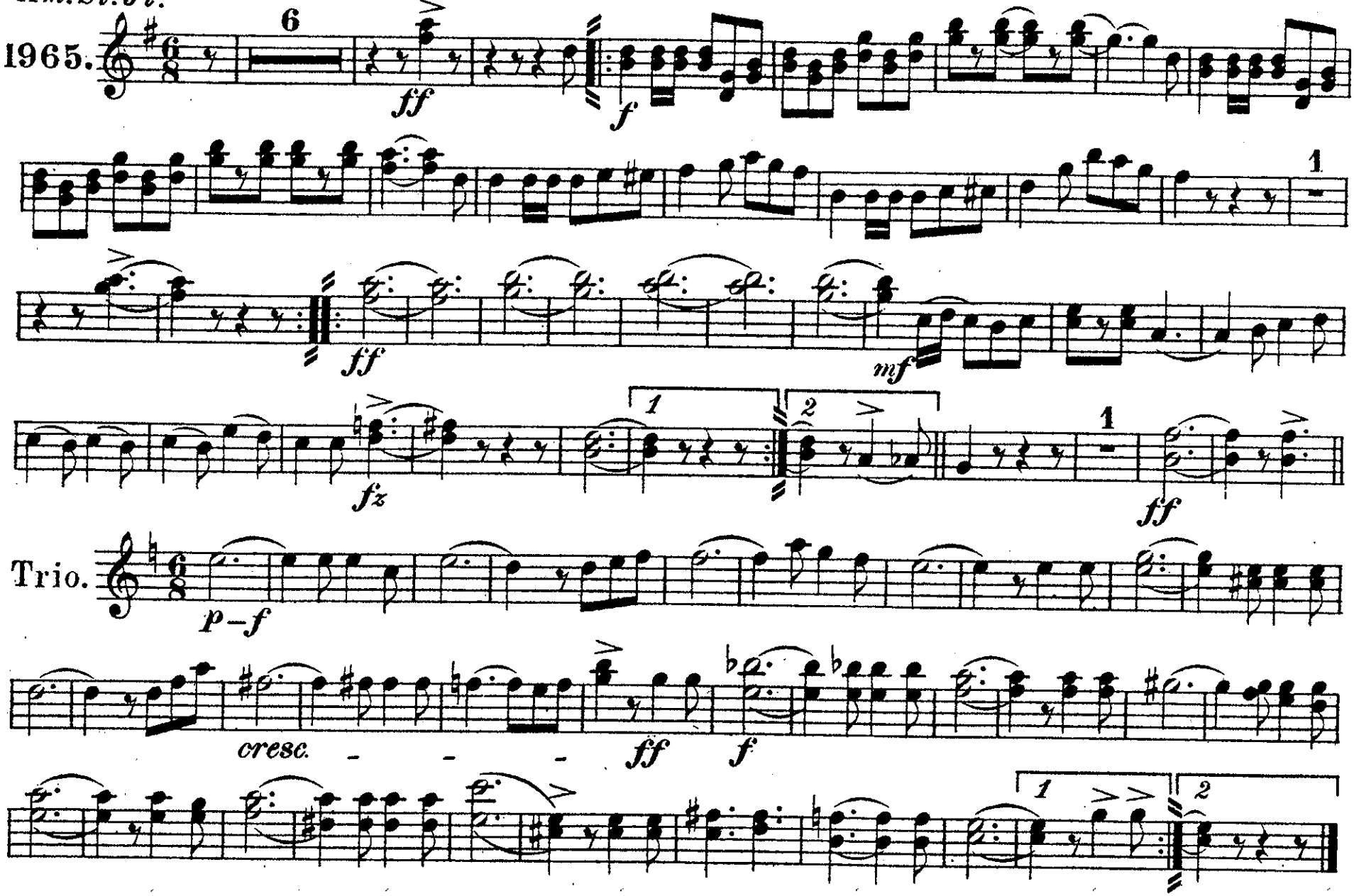

Carl Fischer, New York.

B♭ BASS CLARINET

The Victorious First.

MARCH.

HENRY FILLMORE.

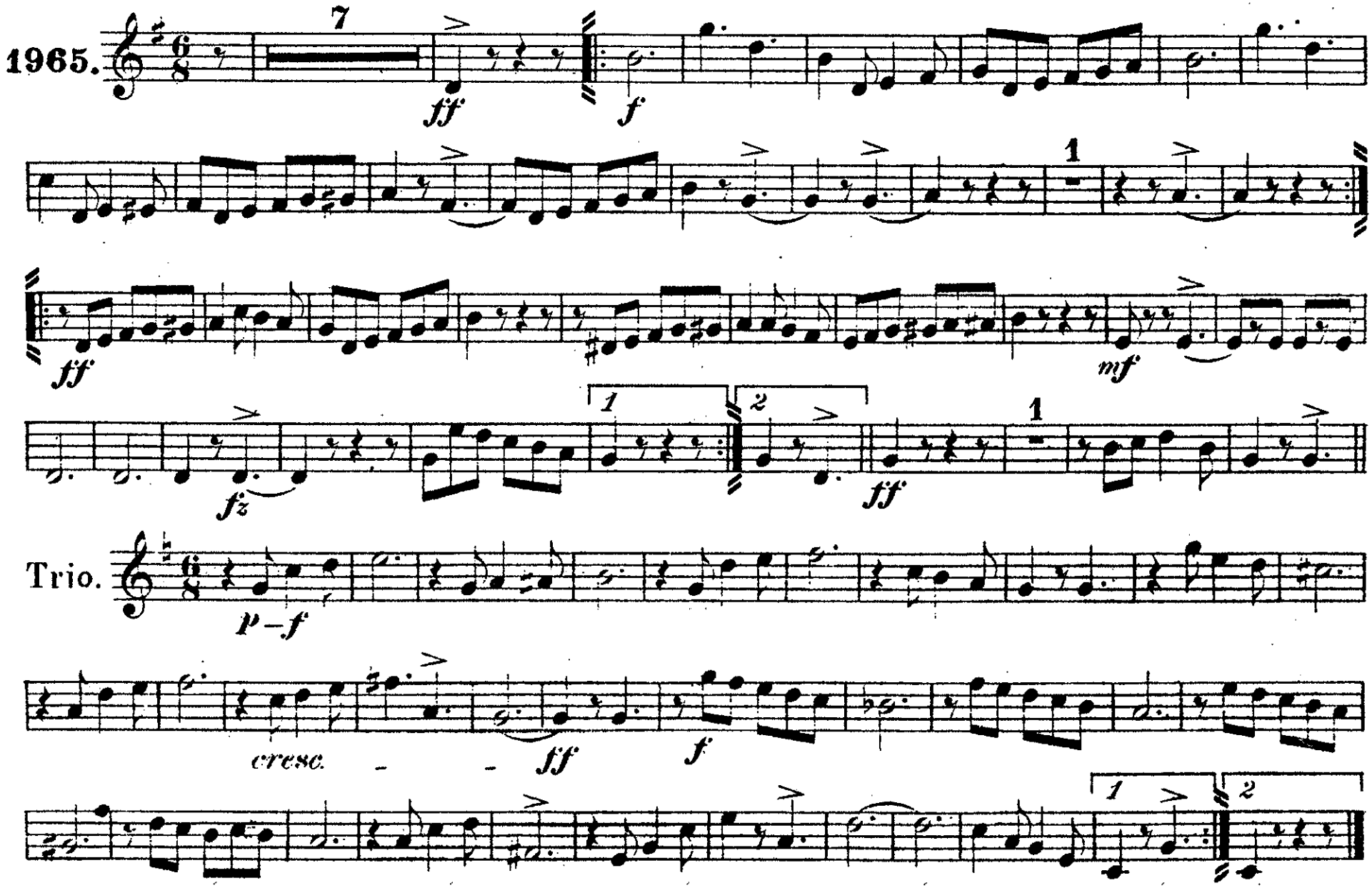

Carl Fischer, New York.

The Victorious First.

SOPRANO SAXOPHONE. MARCH. HENRY FILLMORE.

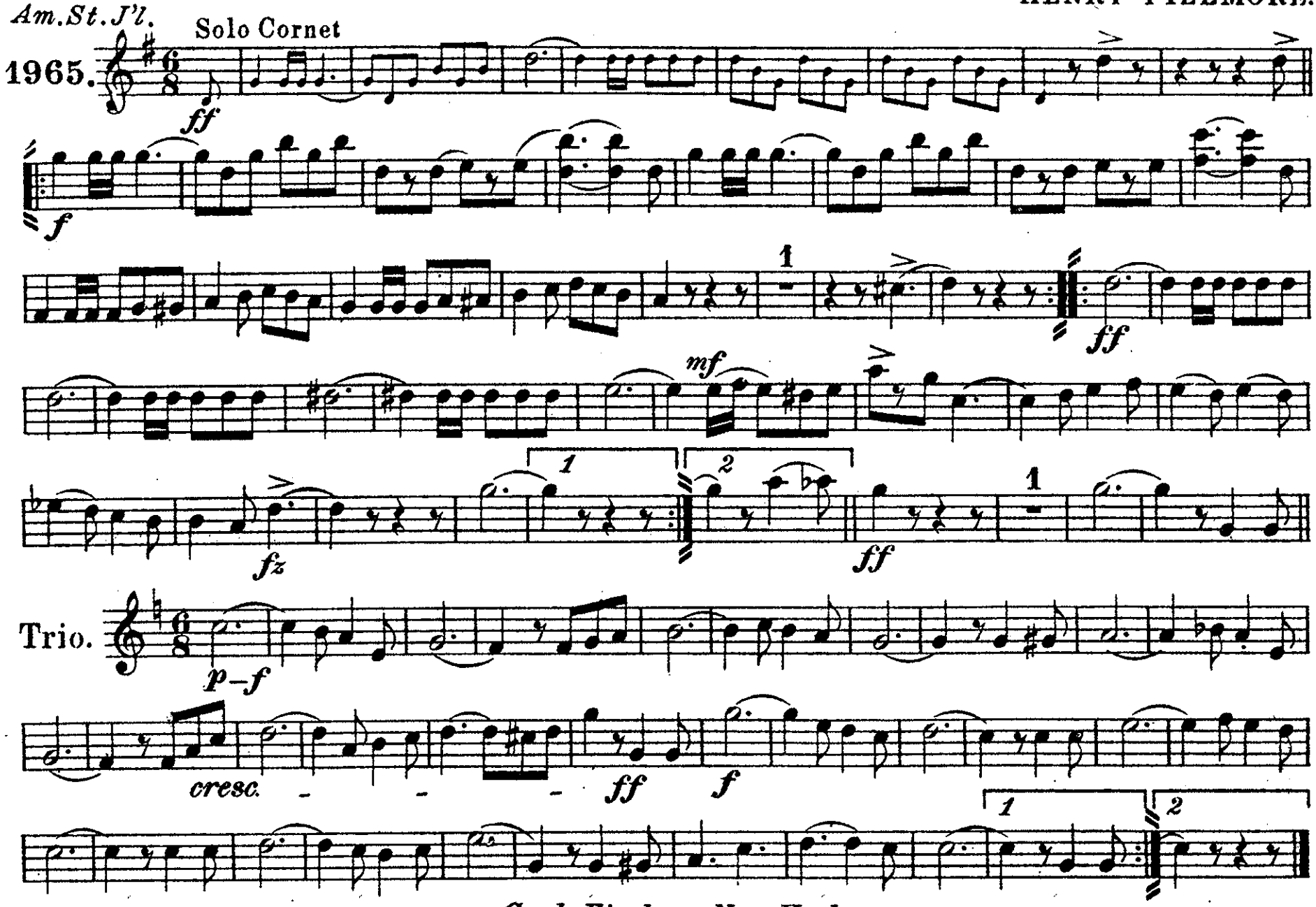

Carl Fischer, New York.

The Victorious First.

ALTO SAXOPHONE. MARCH. HENRY FILLMORE.

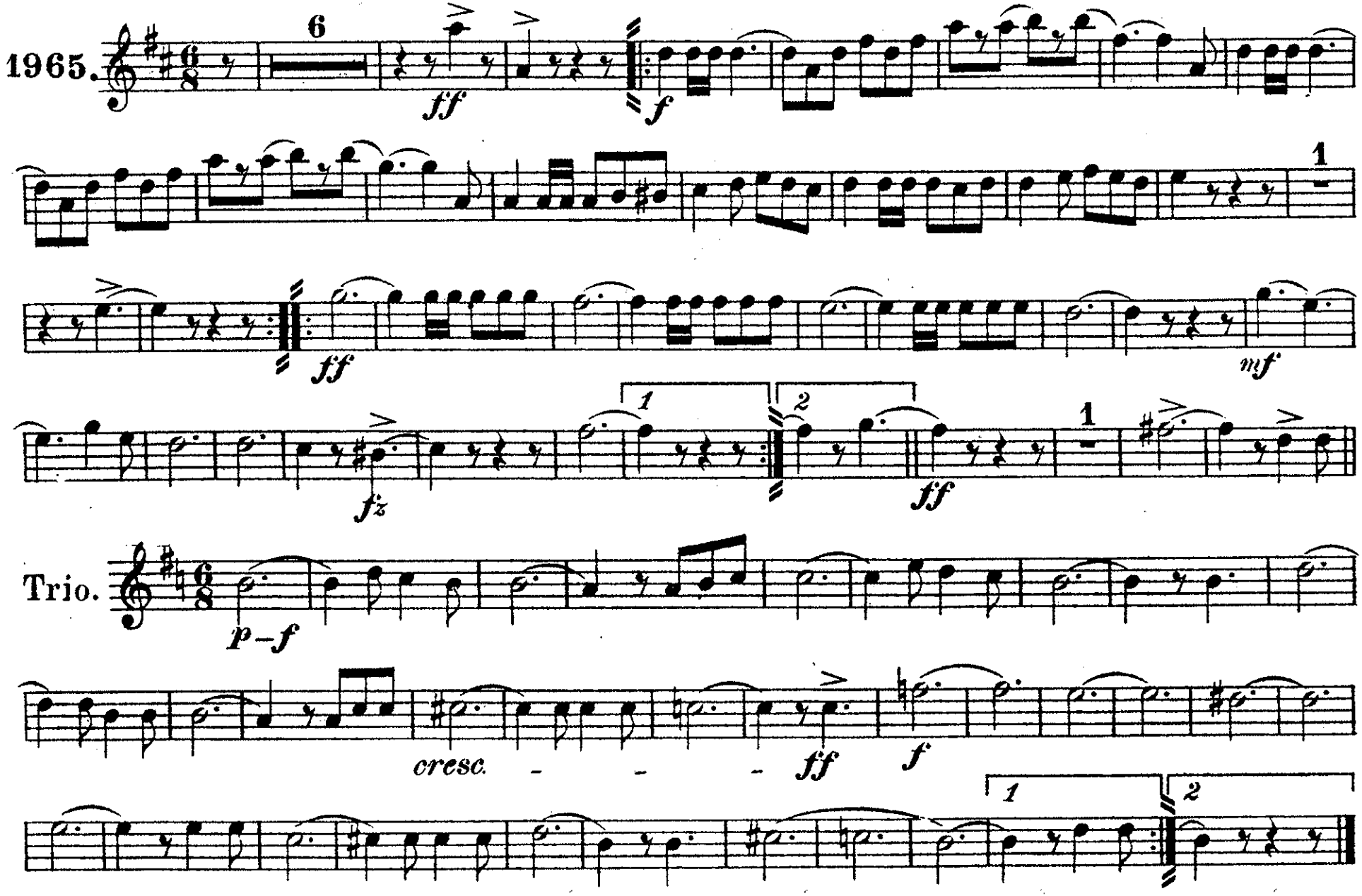

Carl Fischer, New York.

The Victorious First.

TENOR SAXOPHONE. MARCH. HENRY FILLMORE.

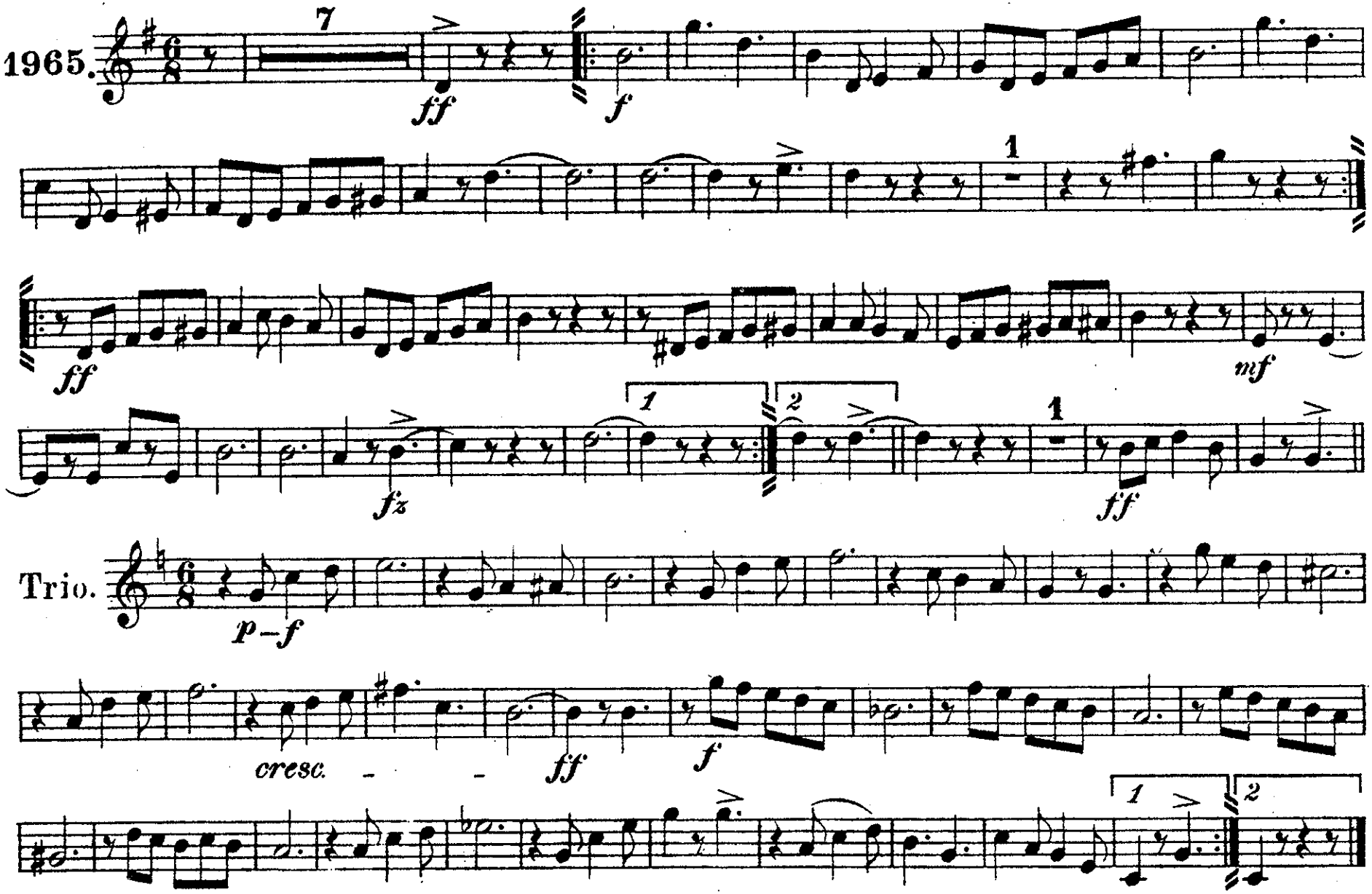

Carl Fischer, New York.

The Victorious First.

BARITONE SAXOPHONE. MARCH.

HENRY FILLMORE.

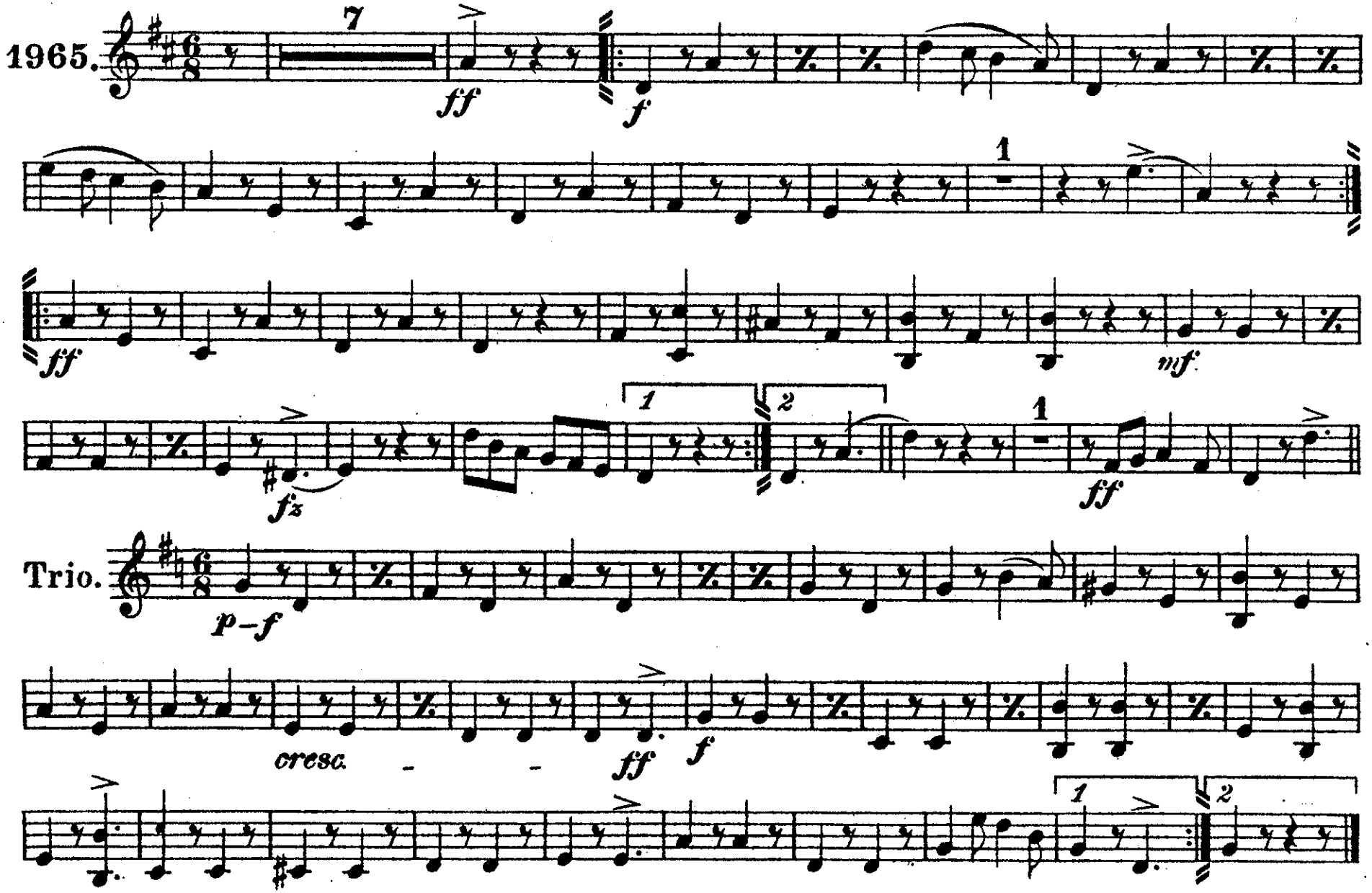

Carl Fischer, New York.

The Victorious First.

E♭ CORNET. MARCH. HENRY FILLMORE.

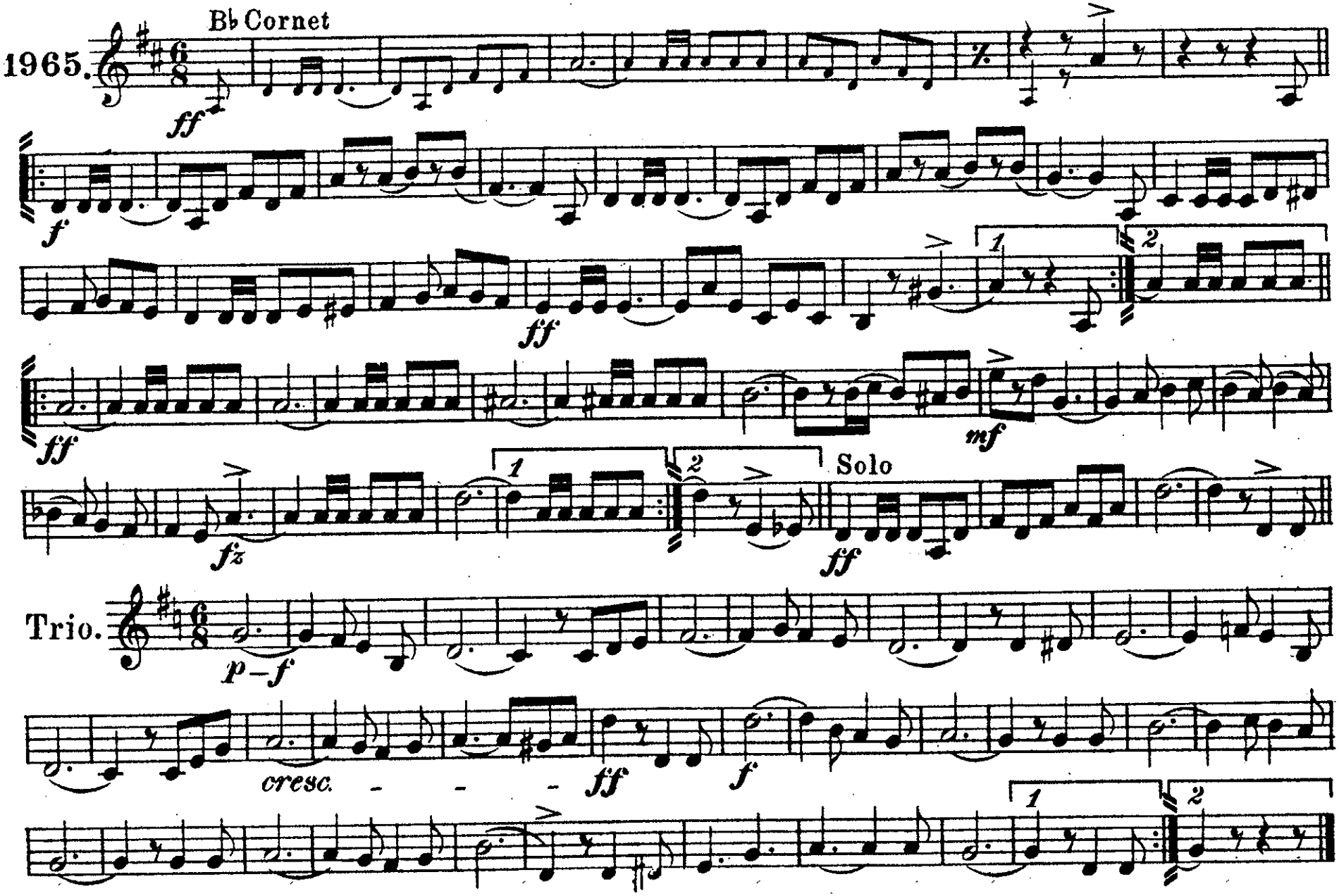

Carl Fischer, New York.

Respectfully dedicated to 1st Regt. O. N. G.

The Victorious First.

MARCH.

SOLO B♭ CORNET.

HENRY FILLMORE.

Am.St.J'l.

1965.

Solo

ff

Shot

f

Solo

ff

1

2

Shot

ff

mf

1

2

Solo

fz

ff

Trio.

p–f

cresc.

ff

f

1

2

Copyright MCMVII by Carl Fischer, New York.

The Victorious First.

MARCH.

1st B♭ CORNET.

HENRY FILLMORE.

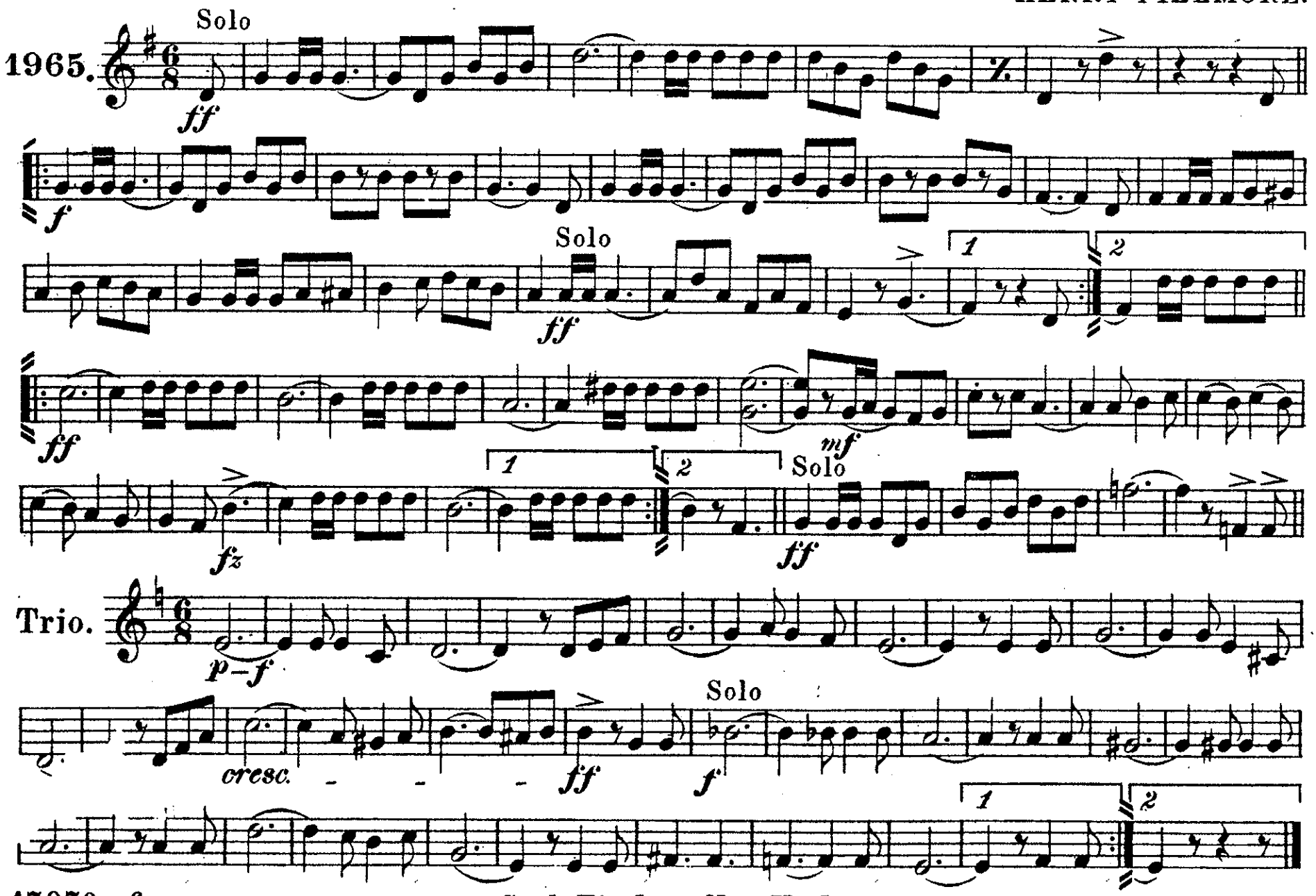

Carl Fischer, New York.

The Victorious First.

MARCH.

2d & 3d B♭ CORNETS.

HENRY FILLMORE.

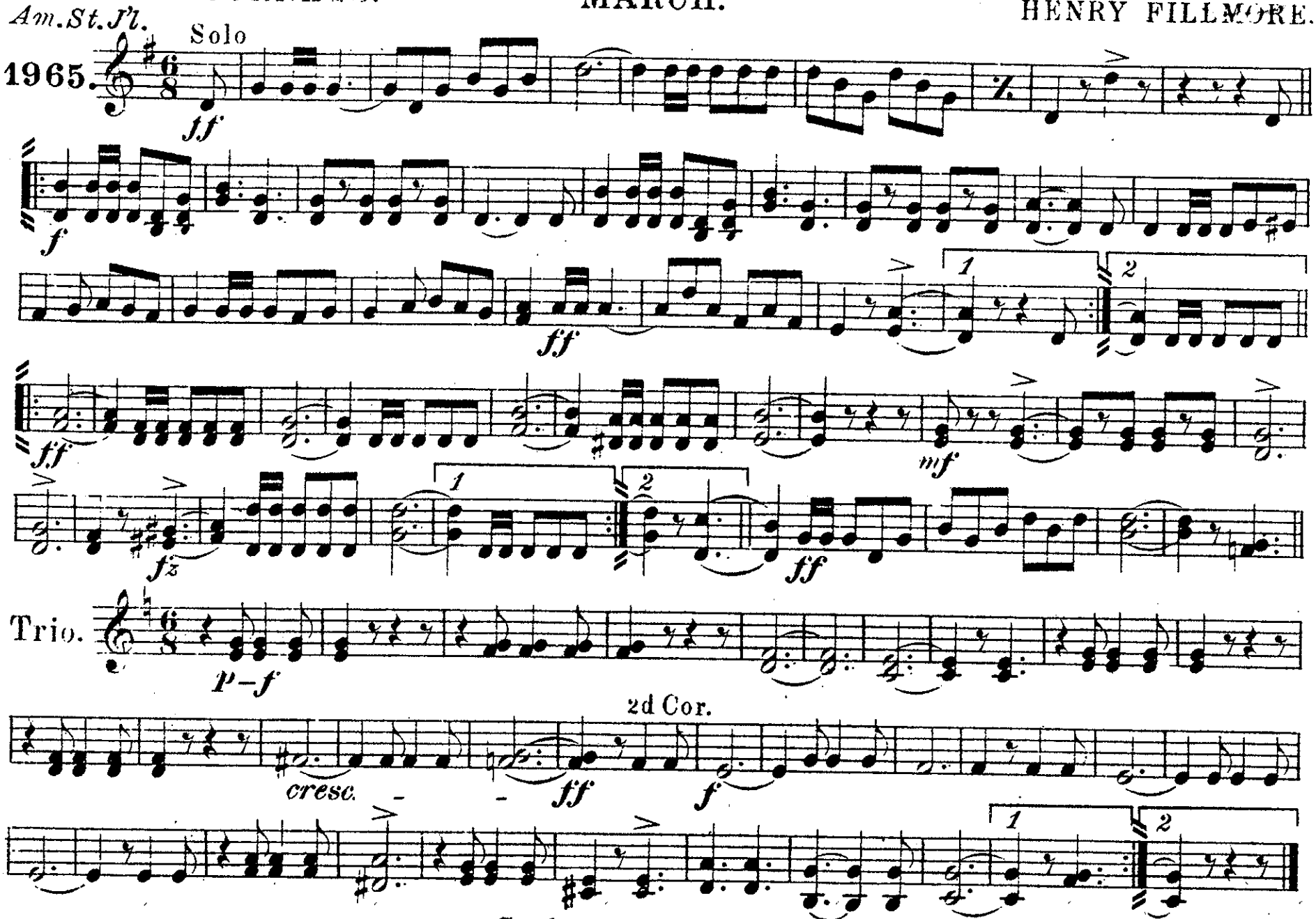

Carl Fischer, New York.

The Victorious First.

1st & 2d E♭ ALTOS.

MARCH.

HENRY FILLMORE.

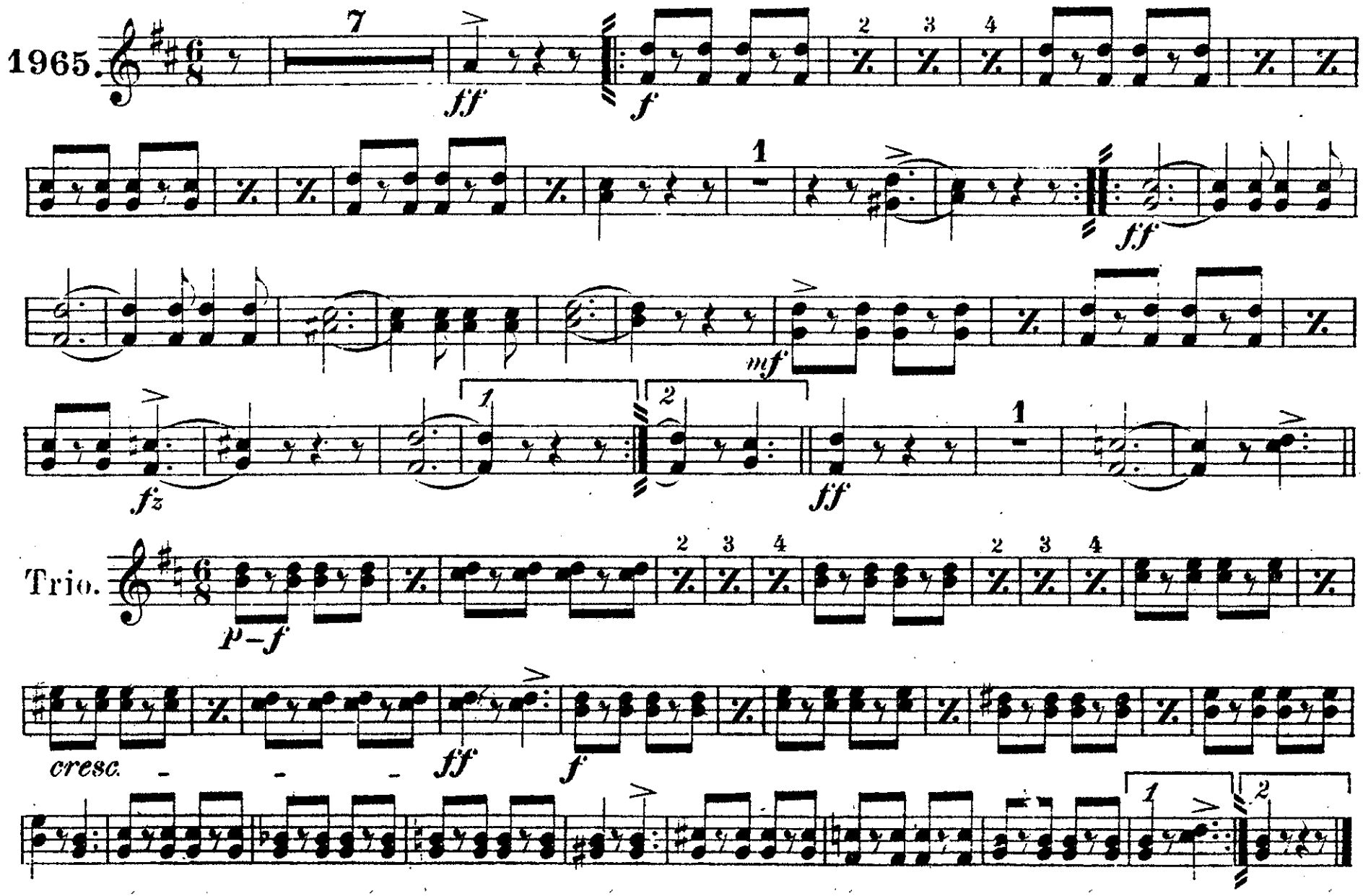

Carl Fischer New York.

The Victorious First.

3d & 4th E♭ ALTOS.

MARCH.

HENRY FILLMORE.

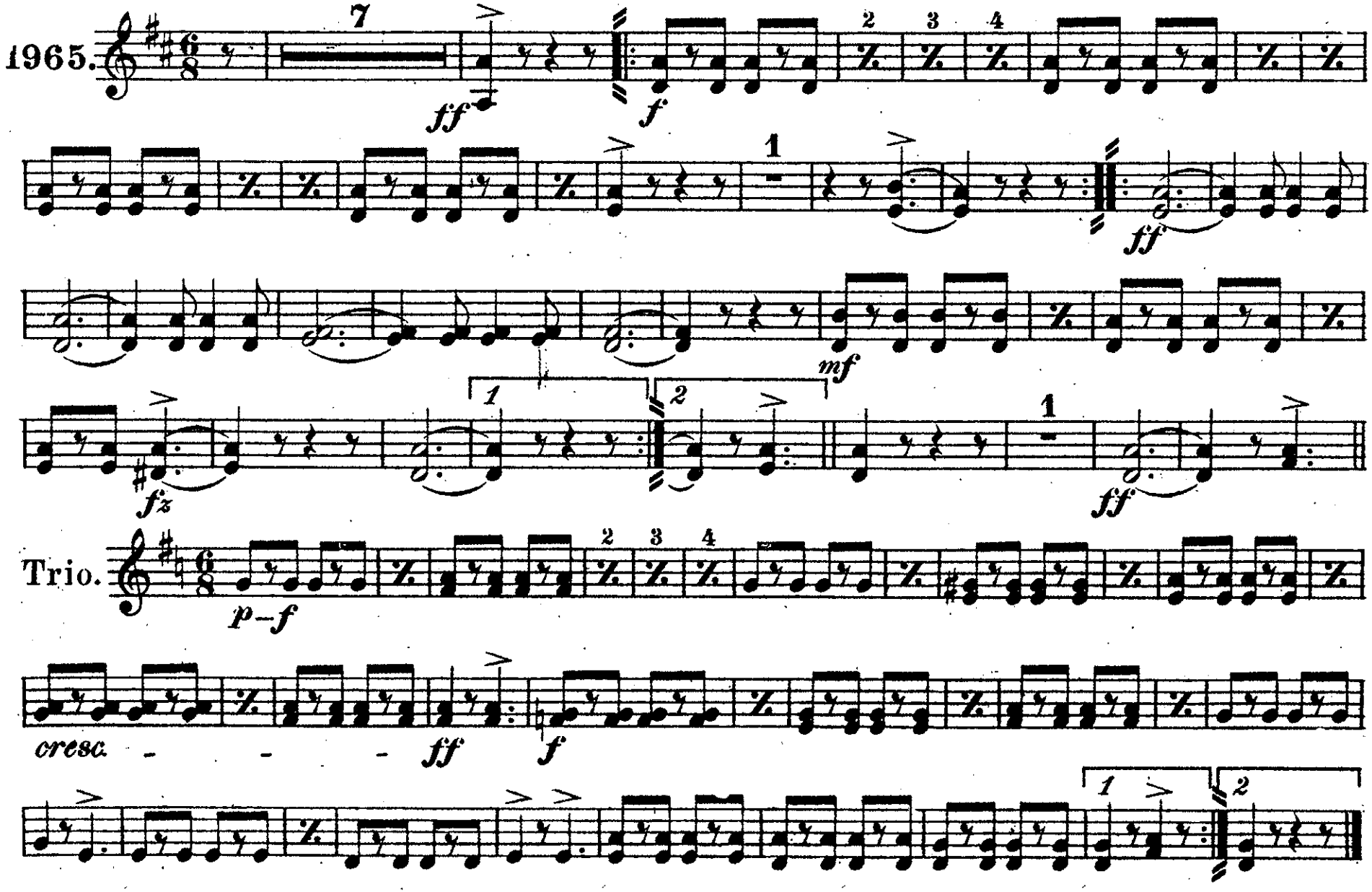

Carl Fischer, New York.

The Victorious First.

1st & 2d TROMBONES. MARCH. HENRY FILLMORE.

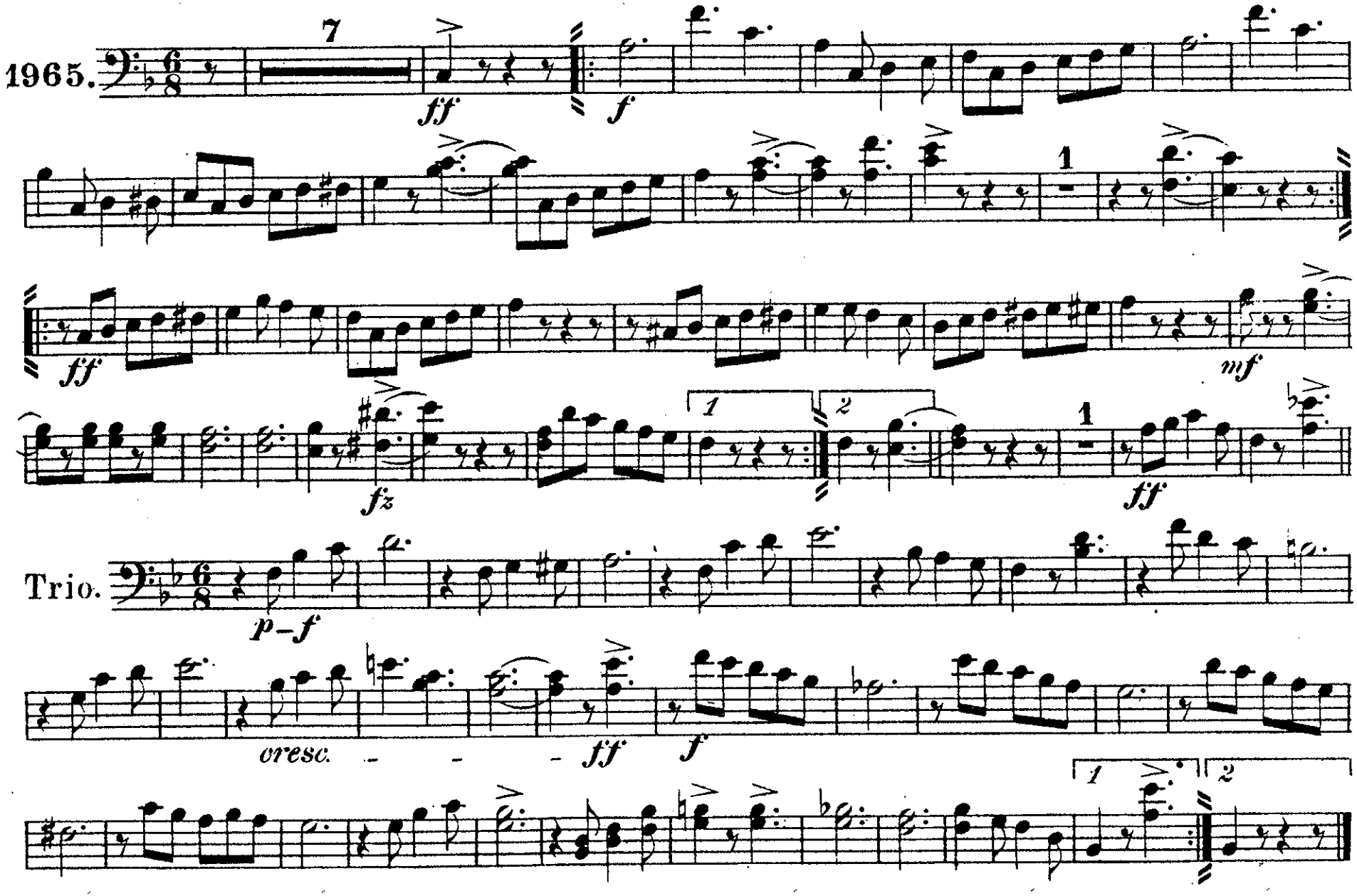

Carl Fischer, New York.

3d TROMBONE
or B♭ Bass.

The Victorious First.

MARCH.

HENRY FILLMORE.

1965.

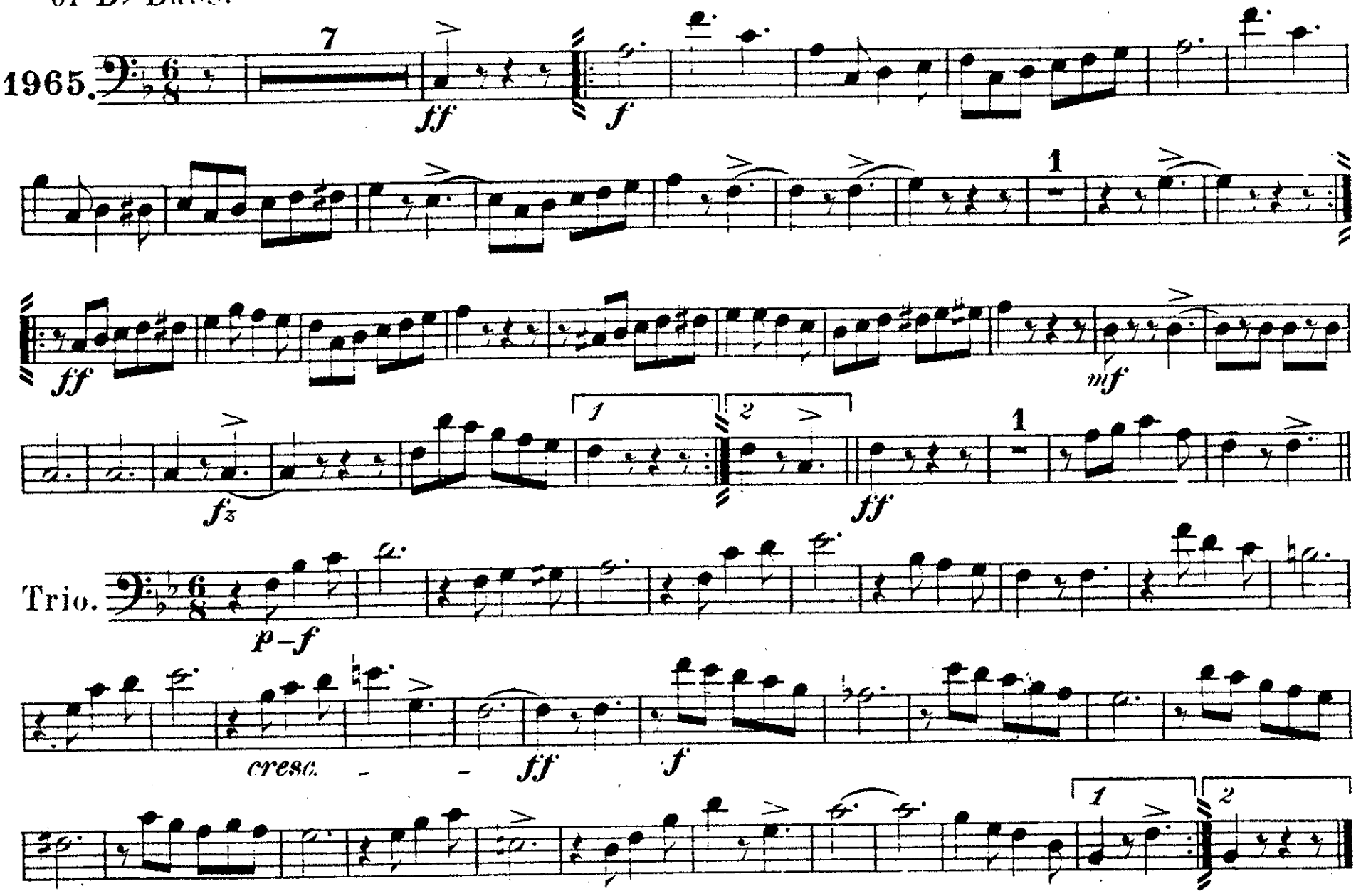

Carl Fischer, New York.

The Victorious First.

MARCH.

1st & 2d B♭ TENORS

HENRY FILLMORE.

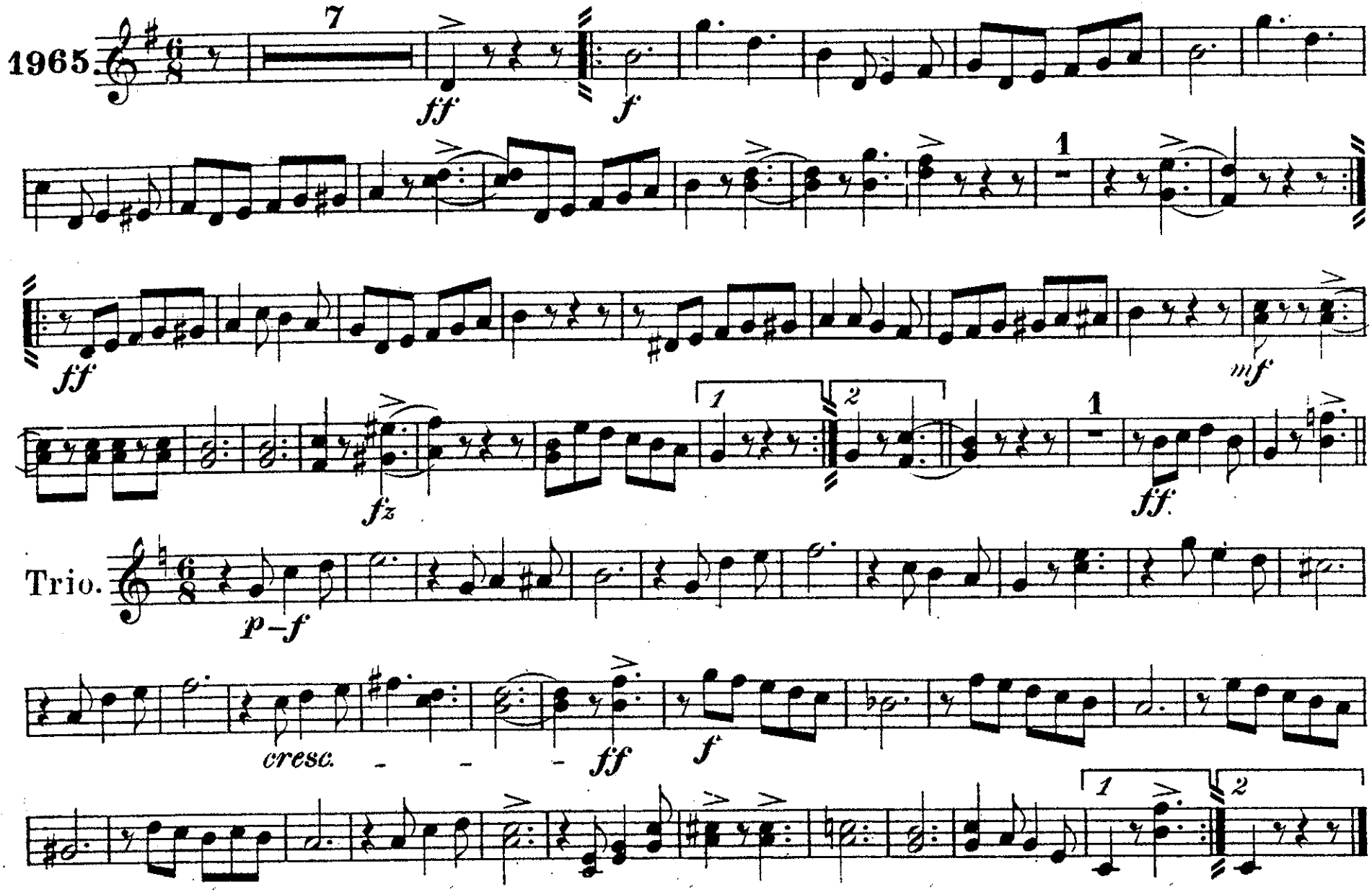

Carl Fischer, New York.

The Victorious First.

B♭ BASS 𝄞.

MARCH.

HENRY FILLMORE.

1965.

7

ff

f

1

ff

mf

1

2

fz

ff

1

Trio.

p–f

cresc.

ff

f

1

2

Carl Fischer, New York.

The Victorious First.

MARCH.

BARITONE

HENRY FILLMORE.

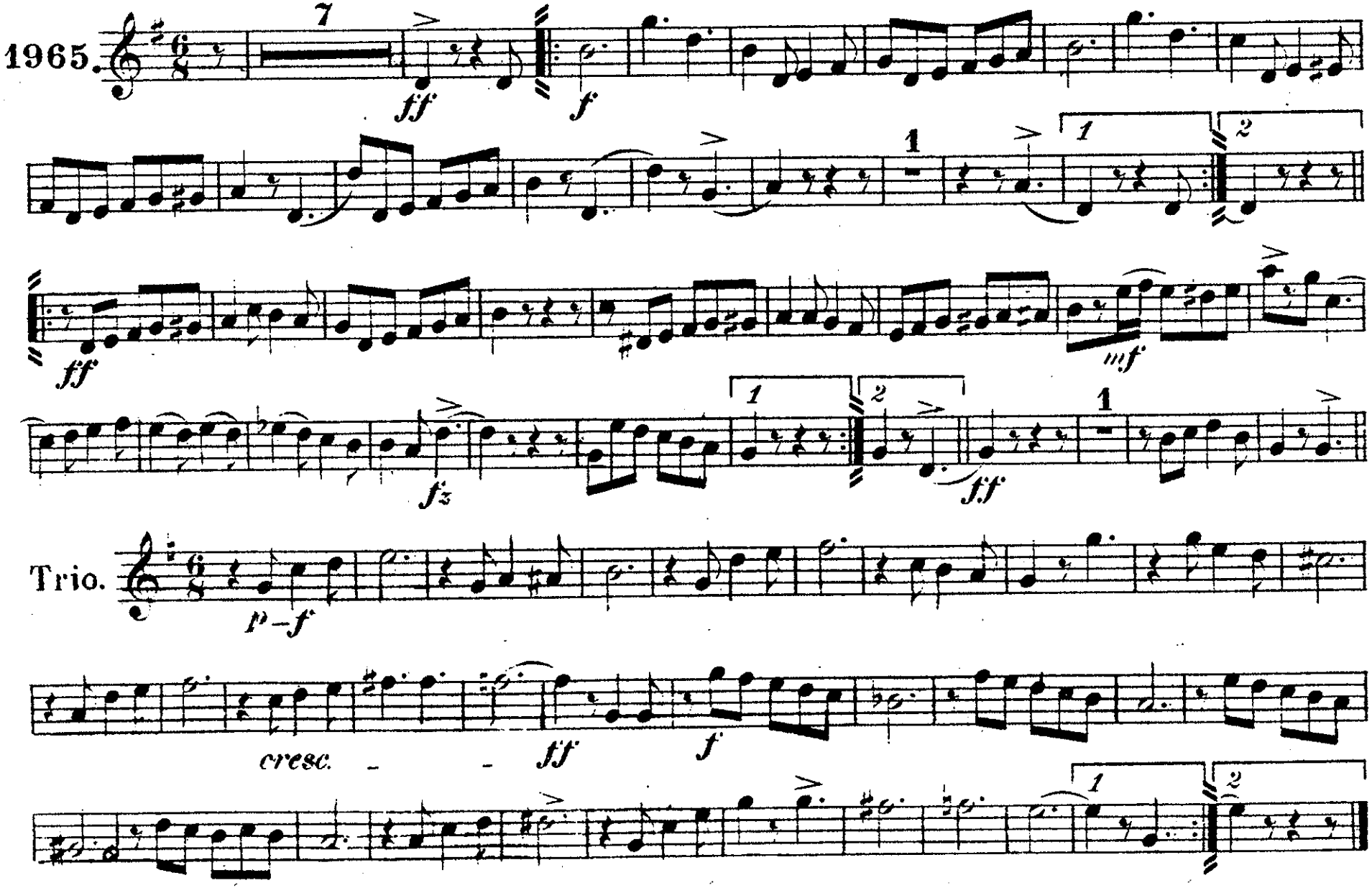

Carl Fischer, New York.

BARITONE.

The Victorious First.

MARCH.

HENRY FILLMORE.

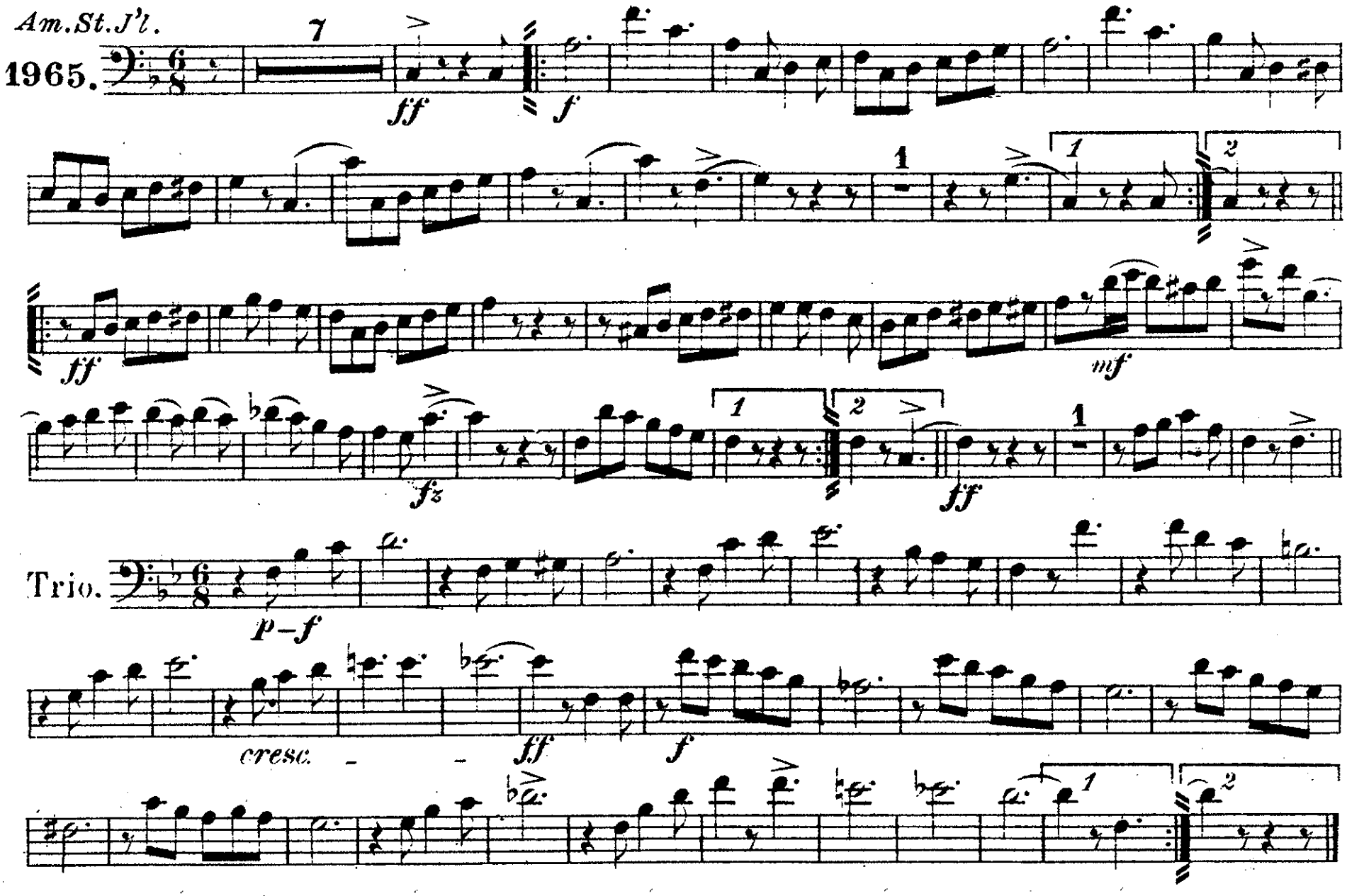

Carl Fischer, New York.

The Victorious First.

BASSES.

MARCH.

HENRY FILLMORE

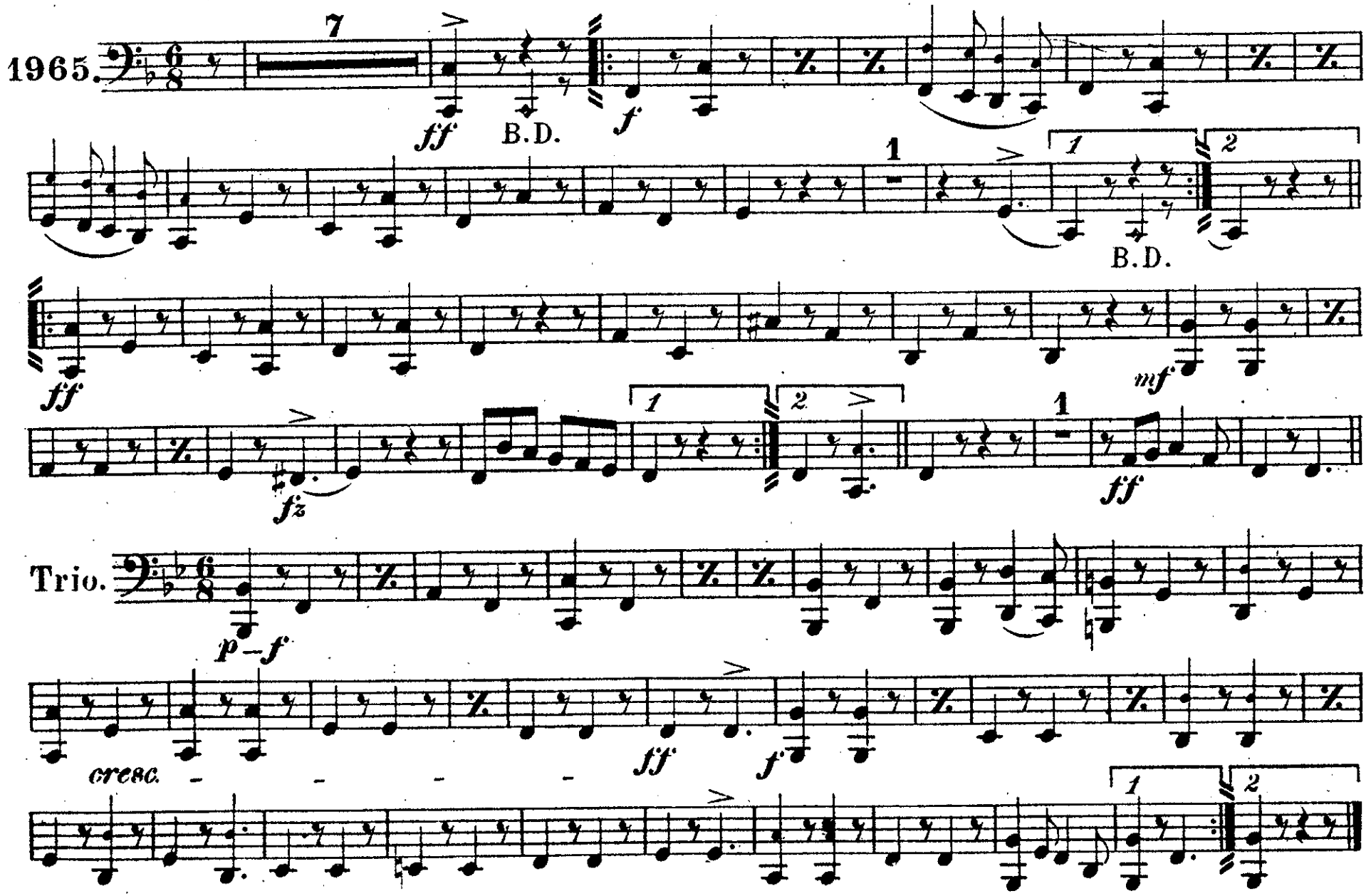

Carl Fischer New York.

DRUMS.

The Victorious First.

MARCH.

HENRY FILLMORE.

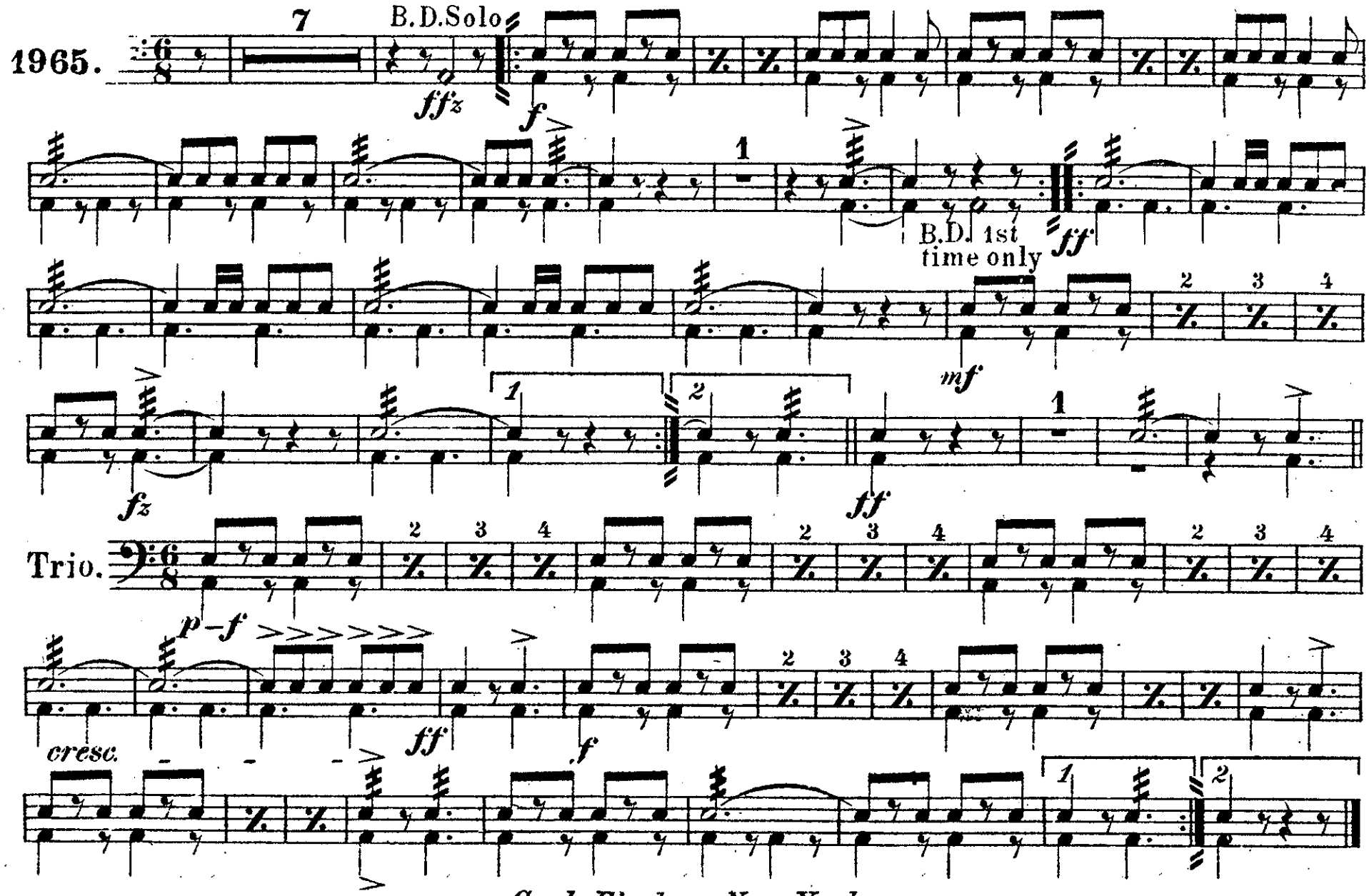

Carl Fischer New York.