The Wedding Of The Sunshine And The Rose.

Solo & 1st B♭ Cornets

ONE STEP MARCH

F.Bd.50 pt.05

By ALBERT GUMBLE

Arr. by James C. Mc Cabe

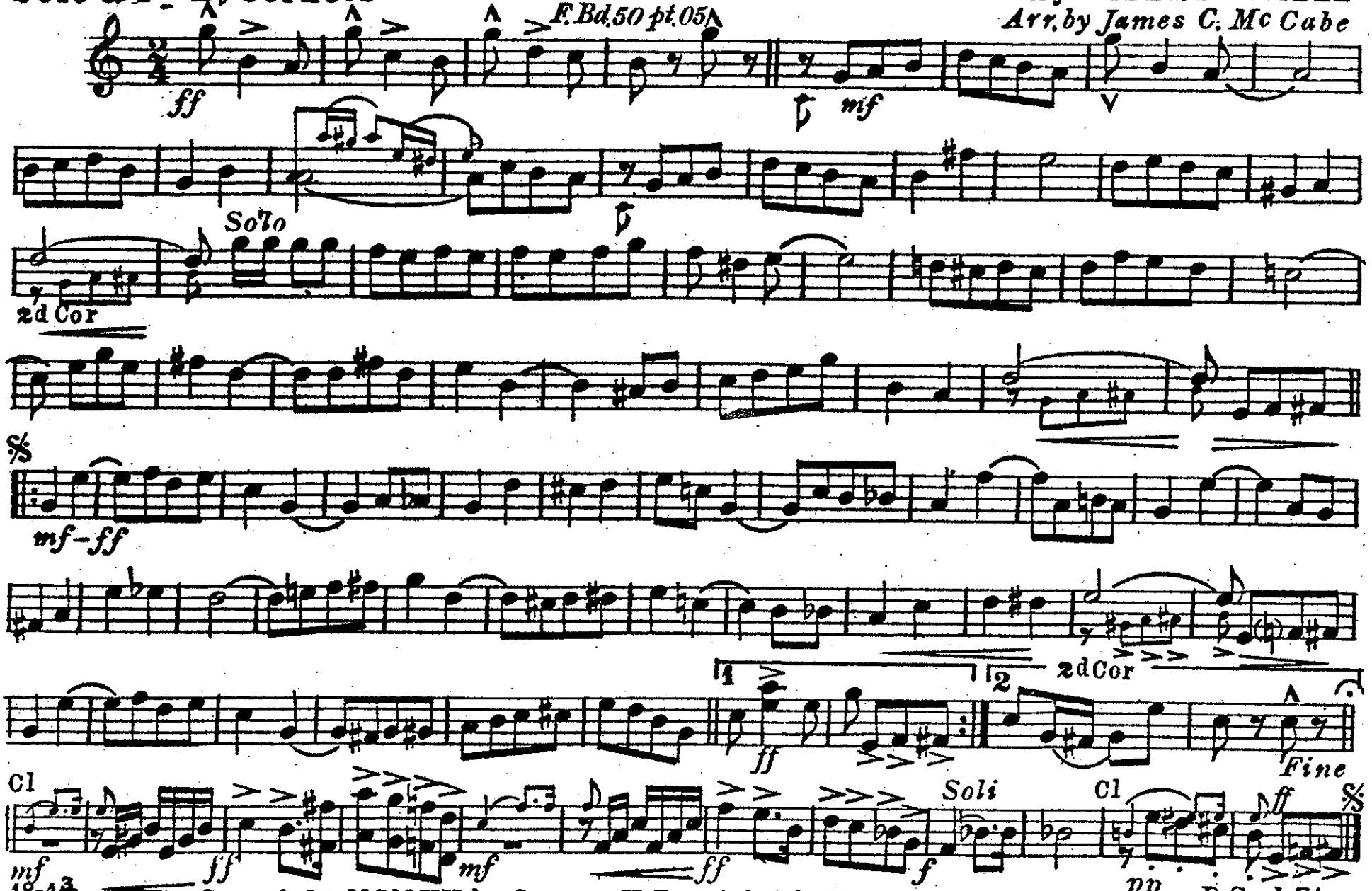

Copyright MCMXV by Jerome H. Remick & Co. New York & Detroit

Performing Rights Reserved

International Copyright Secured

The Wedding Of The Sunshine And The Rose

By ALBERT GUMBLE
Arr. by James C. McCabe

D♭ Piccolo
(Flute)

ONE STEP MARCH

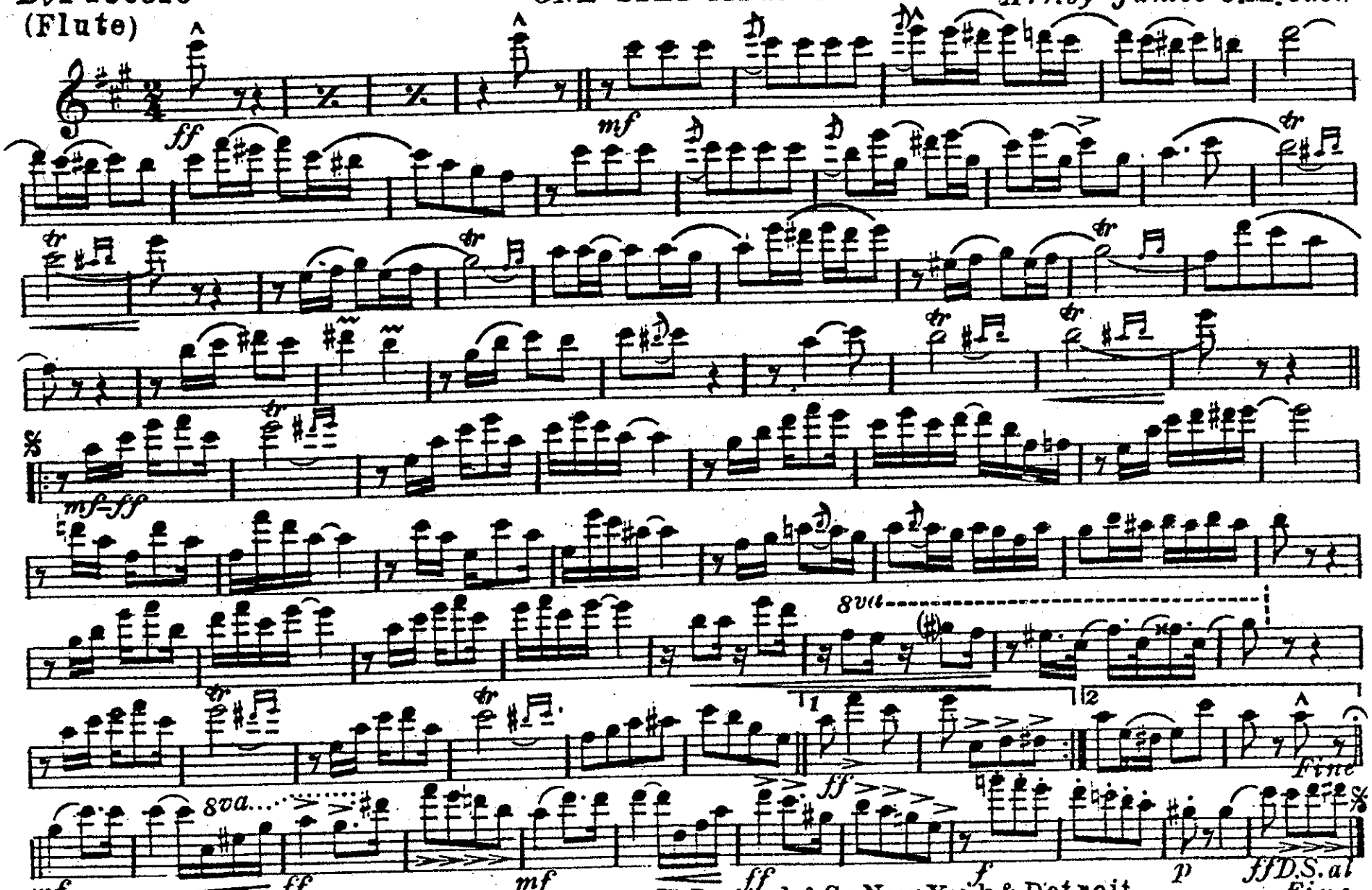

Copyright MCMXV by Jerome H. Remick & Co. New York & Detroit
International Copyright Secured
Performing Rights Reserved

The Wedding Of The Sunshine And The Rose

Oboe

ONE STEP MARCH

By ALBERT GUMBLE

Arr. by James C. McCabe

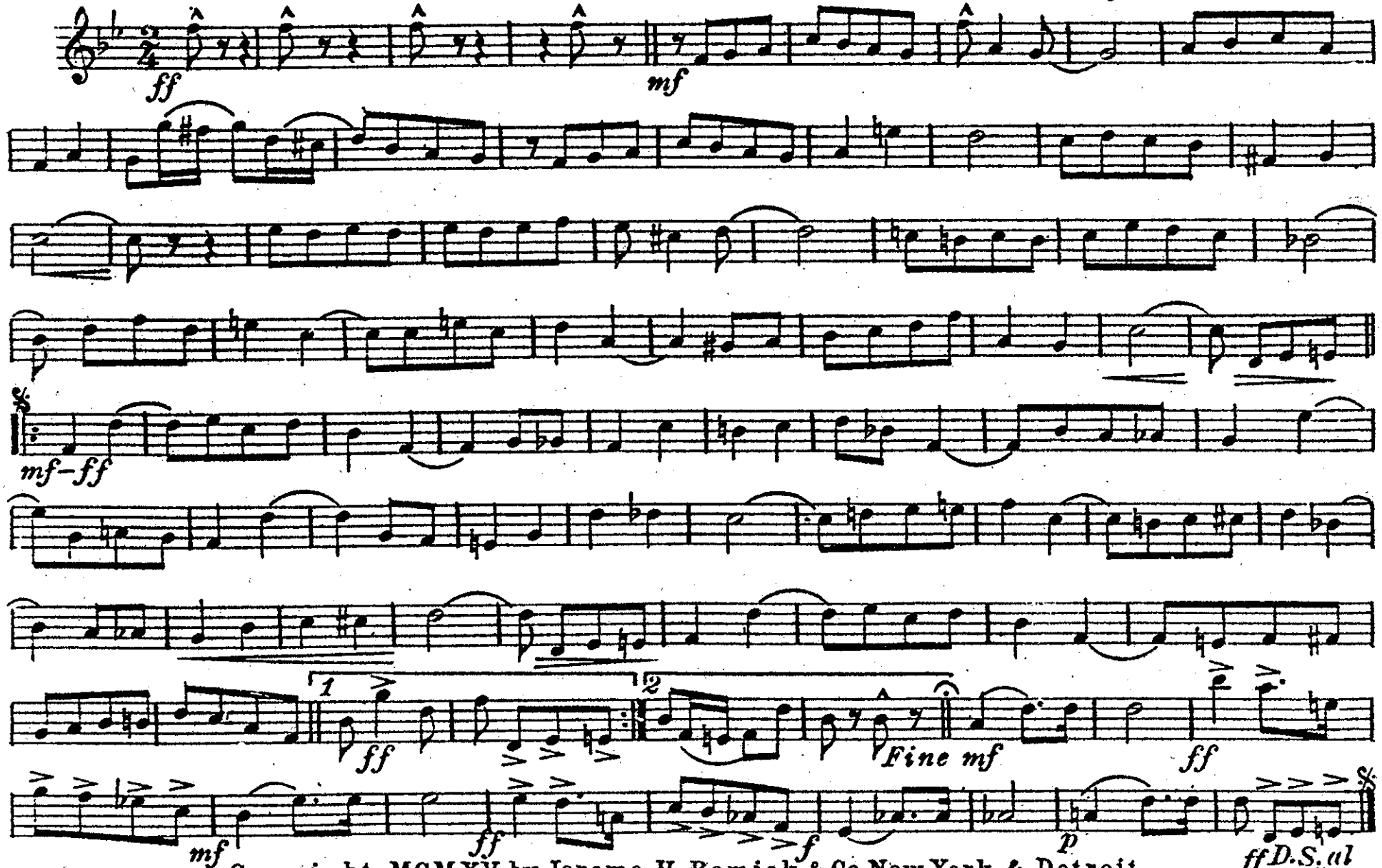

Copyright MCMXV by Jerome H. Remick & Co. New York & Detroit

Performing Rights Reserved

International Copyright Secured

The Wedding Of The Sunshine And The Rose

Bassoon
(Baritone Saxophone)

ONE STEP MARCH

By ALBERT GUMBLE
Arr. by James C. McCabe

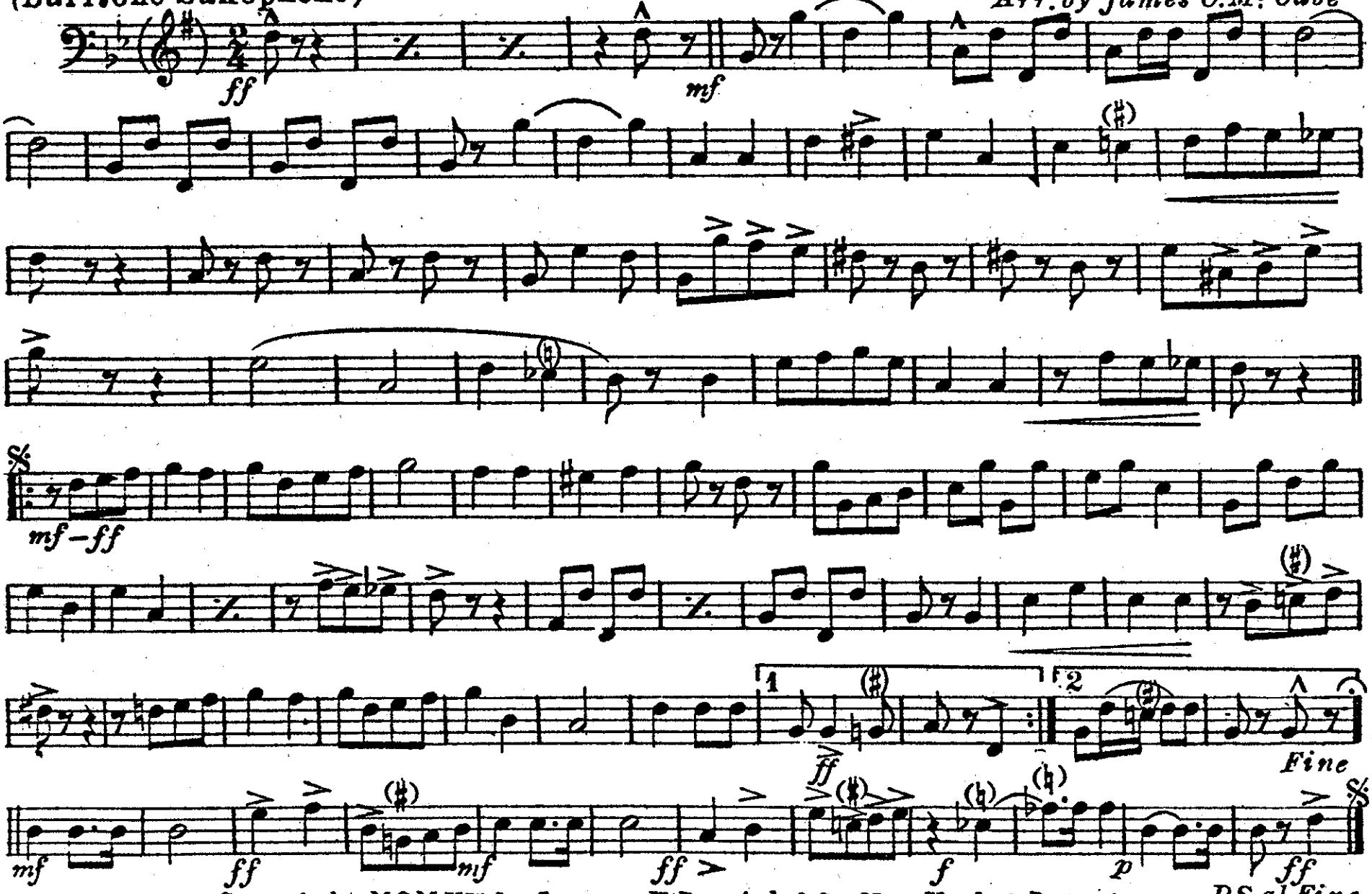

Copyright MCMXV by Jerome H. Remick & Co. New York & Detroit
Performing Rights Reserved
International Copyright Secured

The Wedding Of The Sunshine And The Rose

E♭ Clarinet

ONE STEP MARCH

By ALBERT GUMBLE

Arr. by James C. Mc Cabe

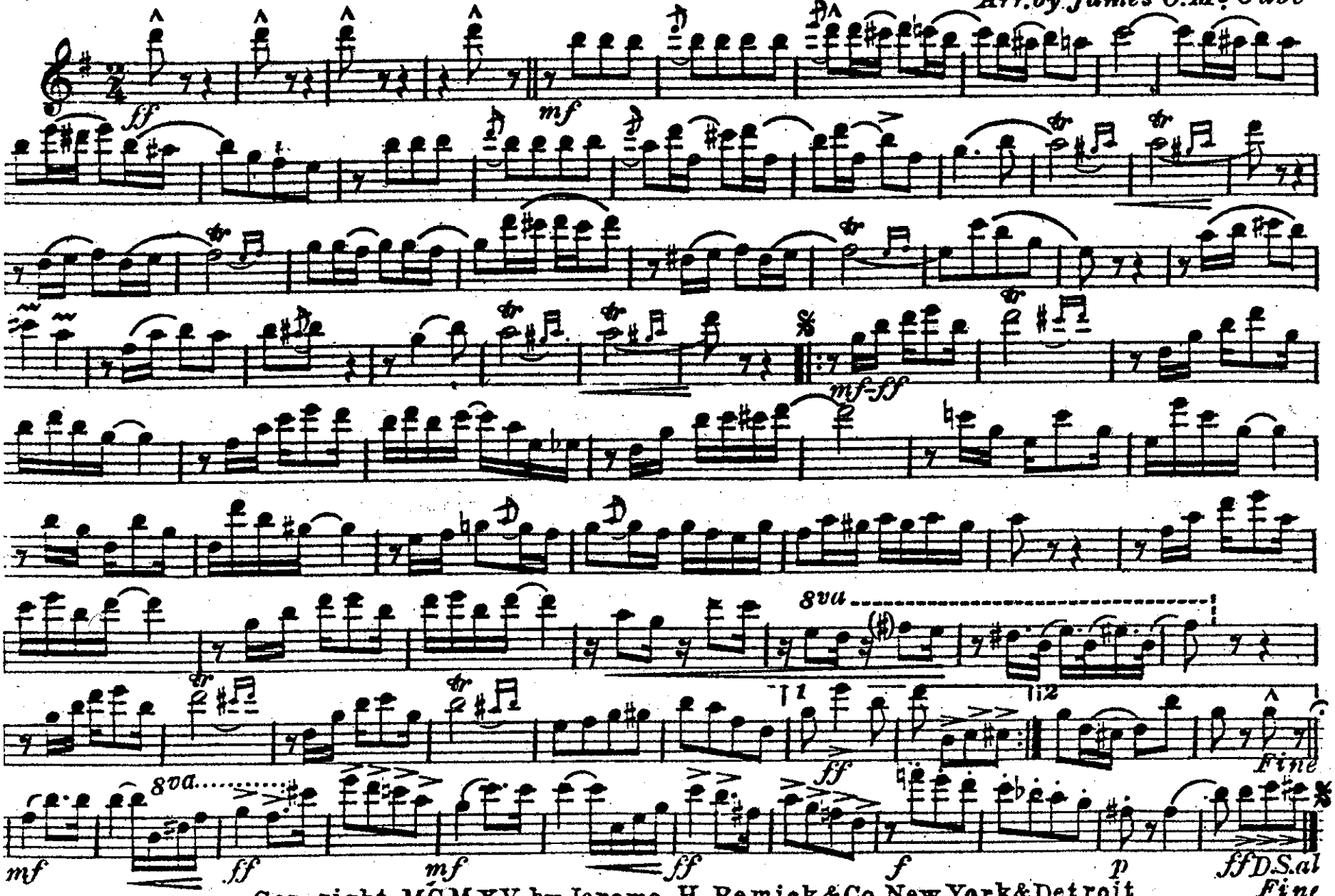

Copyright MCMXV by Jerome H. Remick & Co. New York & Detroit

Performing Rights Reserved *International Copyright Secured.*

The Wedding Of The Sunshine And The Rose

By ALBERT GUMBLE

Solo & 1st B♭ Clarinets

ONE STEP MARCH

Arr. by James C. McCabe

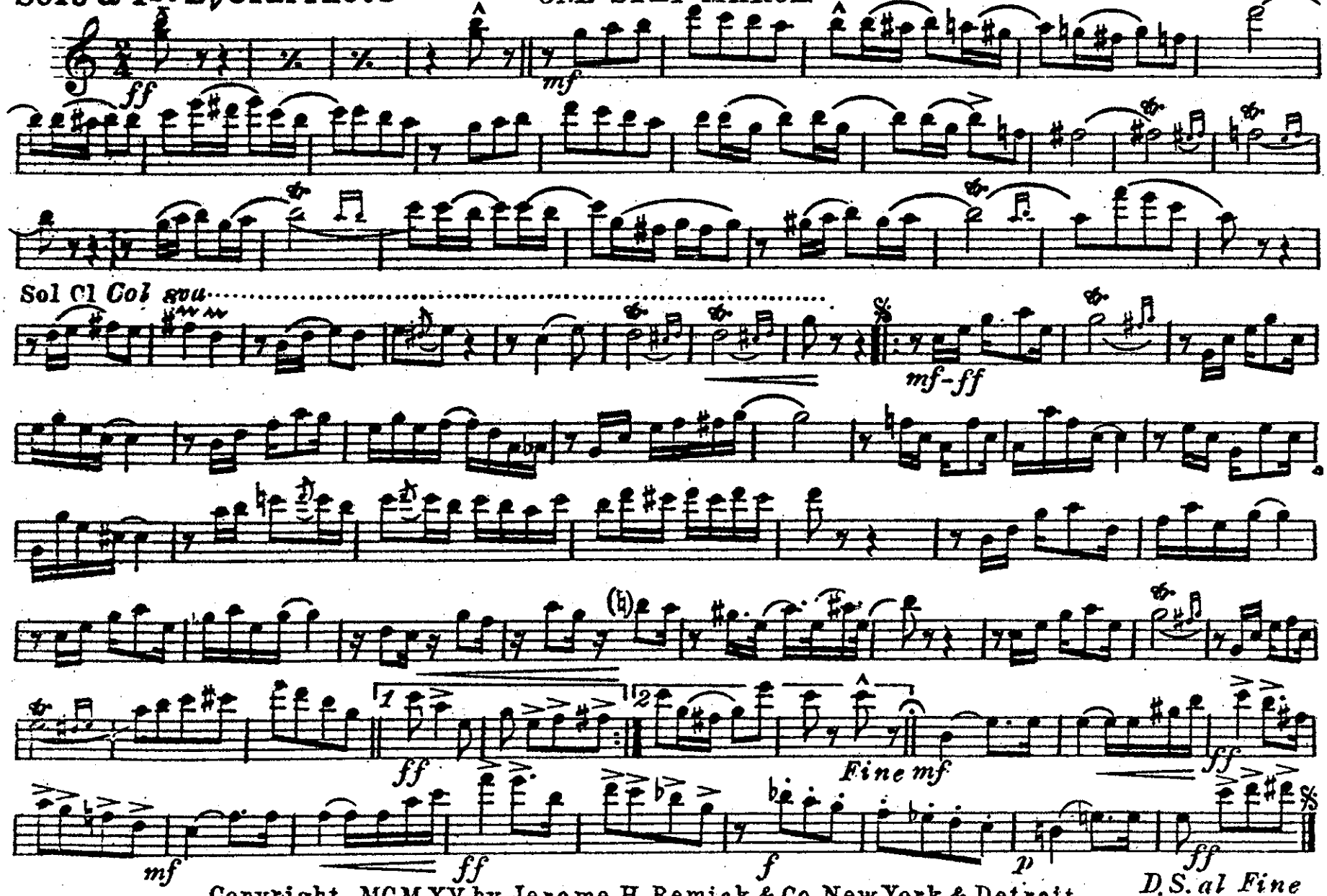

Copyright MCMXV by Jerome H. Remick & Co. New York & Detroit

Performing Rights Reserved *International Copyright Secured*

The Wedding Of The Sunshine And The Rose

ONE STEP MARCH

By ALBERT GUMBLE
Arr. by James C. Mc Cabe

2nd & 3rd B♭ Clarinets

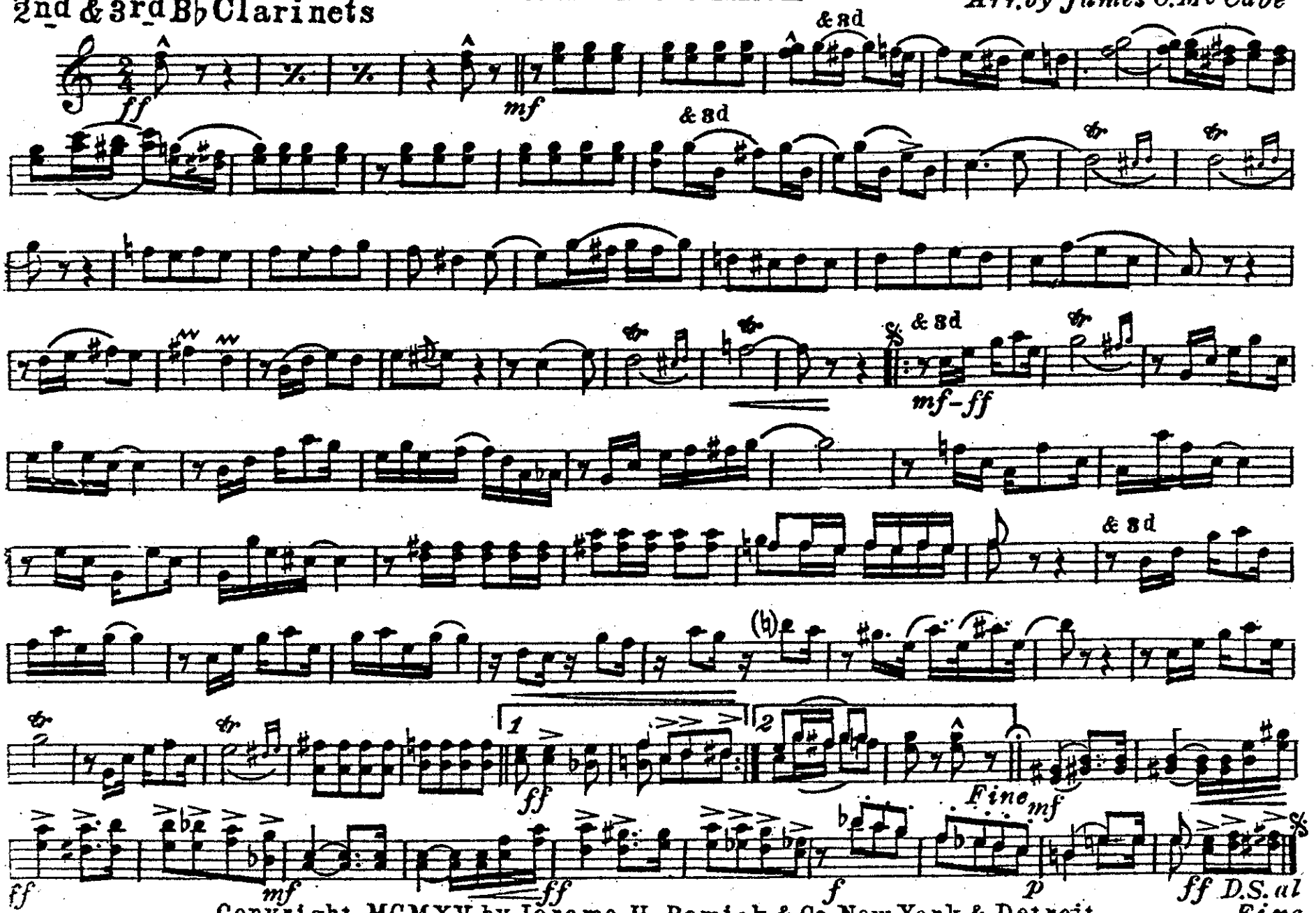

Copyright MCMXV by Jerome H. Remick & Co. New York & Detroit

The Wedding Of The Sunshine And The Rose

E♭ Cornet
(Alto Saxophone)

ONE STEP MARCH

By ALBERT GUMBLE
Arr. by James C. Mc Cabe

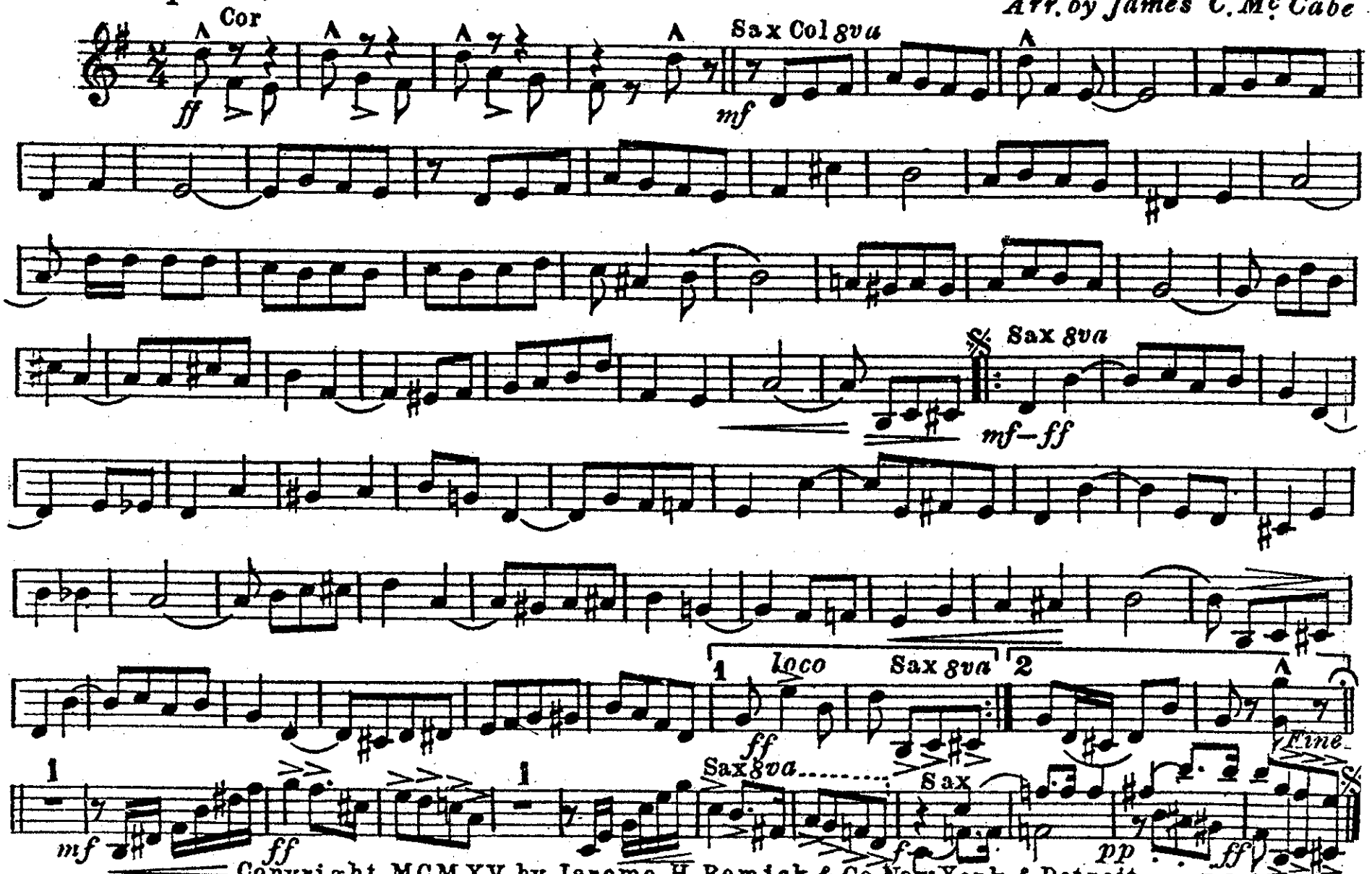

Copyright MCMXV by Jerome H. Remick & Co. New York & Detroit
Performing Rights Reserved
International Copyright Secured

The Wedding Of The Sunshine And The Rose

Bassoon
(Baritone Saxophone)

ONE STEP MARCH

By ALBERT GUMBLE
Arr. by James C. McCabe

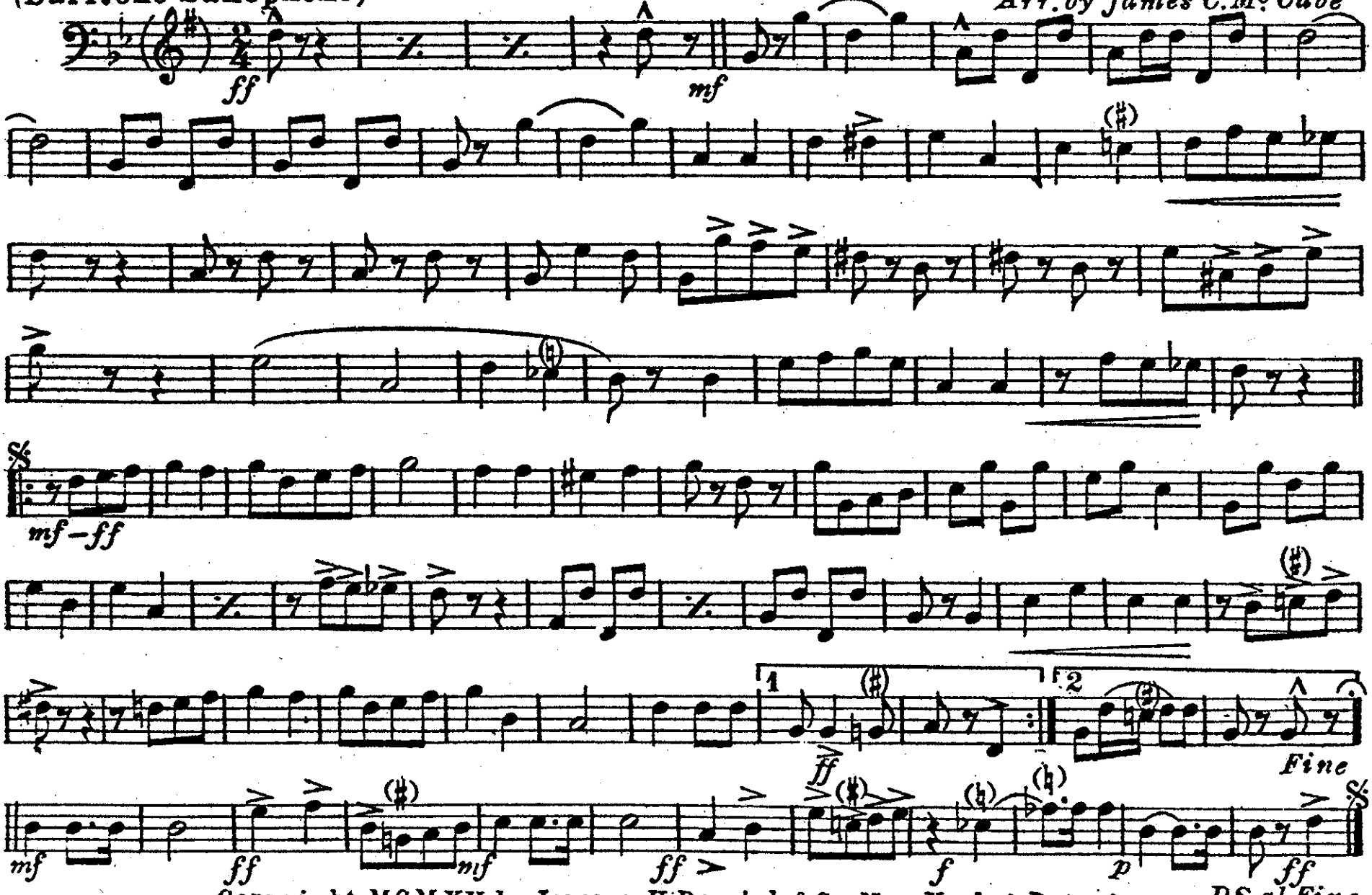

Copyright MCMXV by Jerome H. Remick & Co. New York & Detroit
Performing Rights Reserved
International Copyright Secured

The Wedding Of The Sunshine And The Rose

E♭ Cornet
(Alto Saxophone)

ONE STEP MARCH

By ALBERT GUMBLE
Arr. by James C. Mc Cabe

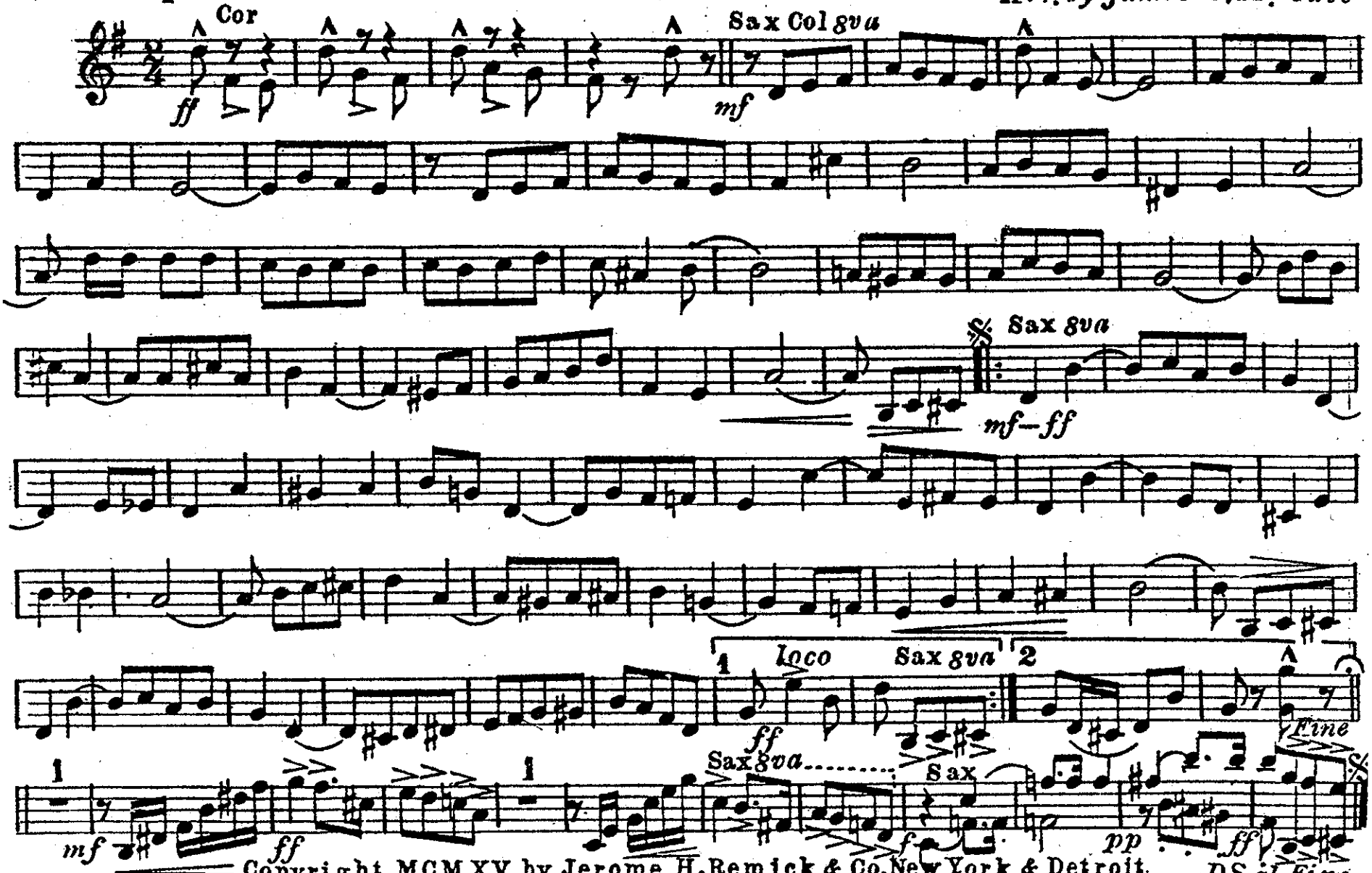

Copyright MCMXV by Jerome H. Remick & Co. New York & Detroit.
Performing Rights Reserved
International Copyright Secured

The Wedding Of The Sunshine And The Rose

2nd & 3rd B♭ Cornets

ONE STEP MARCH

By ALBERT GUMBLE

Arr. by James C. McCabe

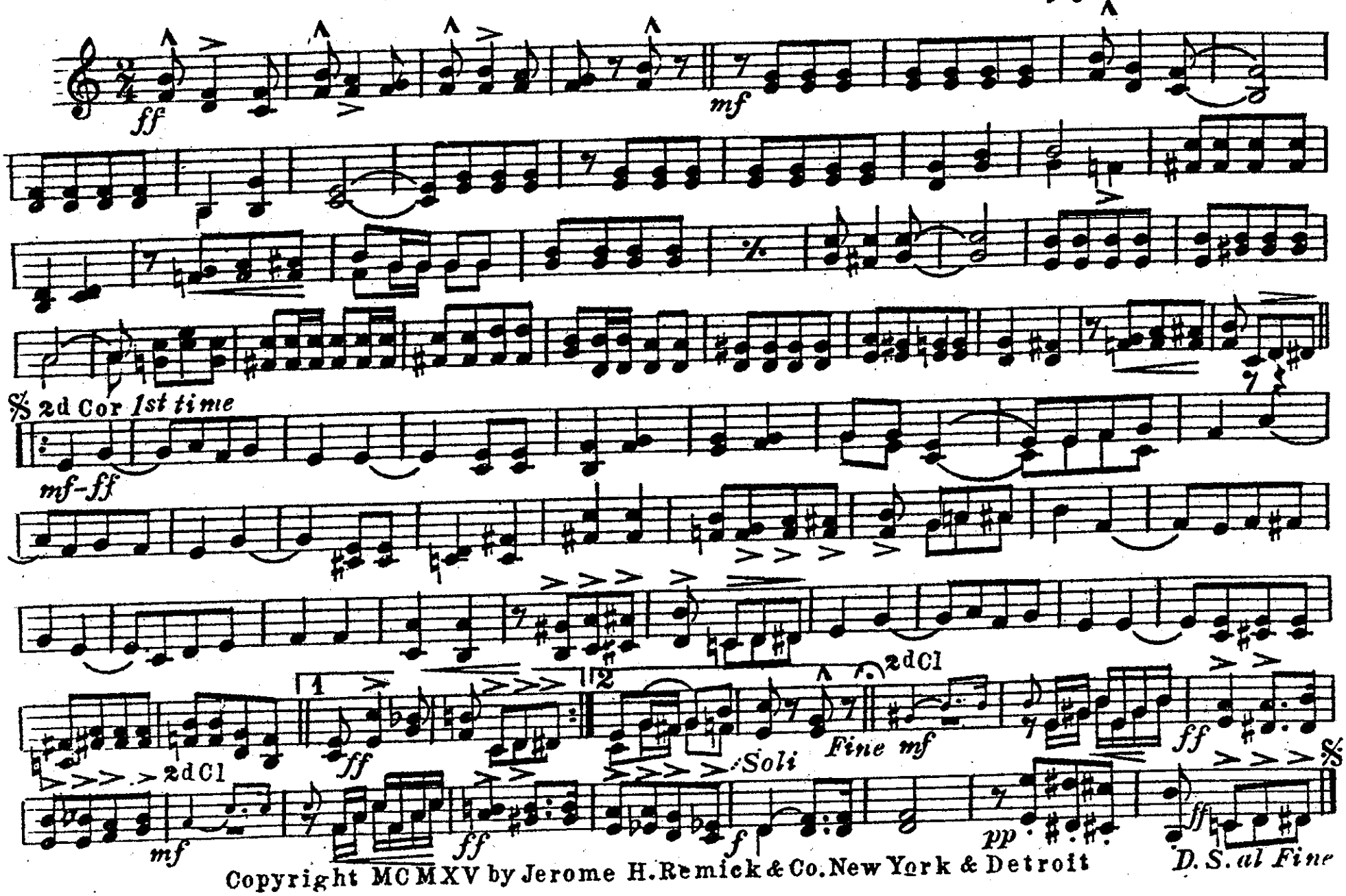

Copyright MCMXV by Jerome H. Remick & Co. New York & Detroit

The Wedding Of The Sunshine And The Rose

1st & 2nd E♭ Horns (Altos) — *ONE STEP MARCH* — By ALBERT GUMBLE

Arr. by James C. McCabe

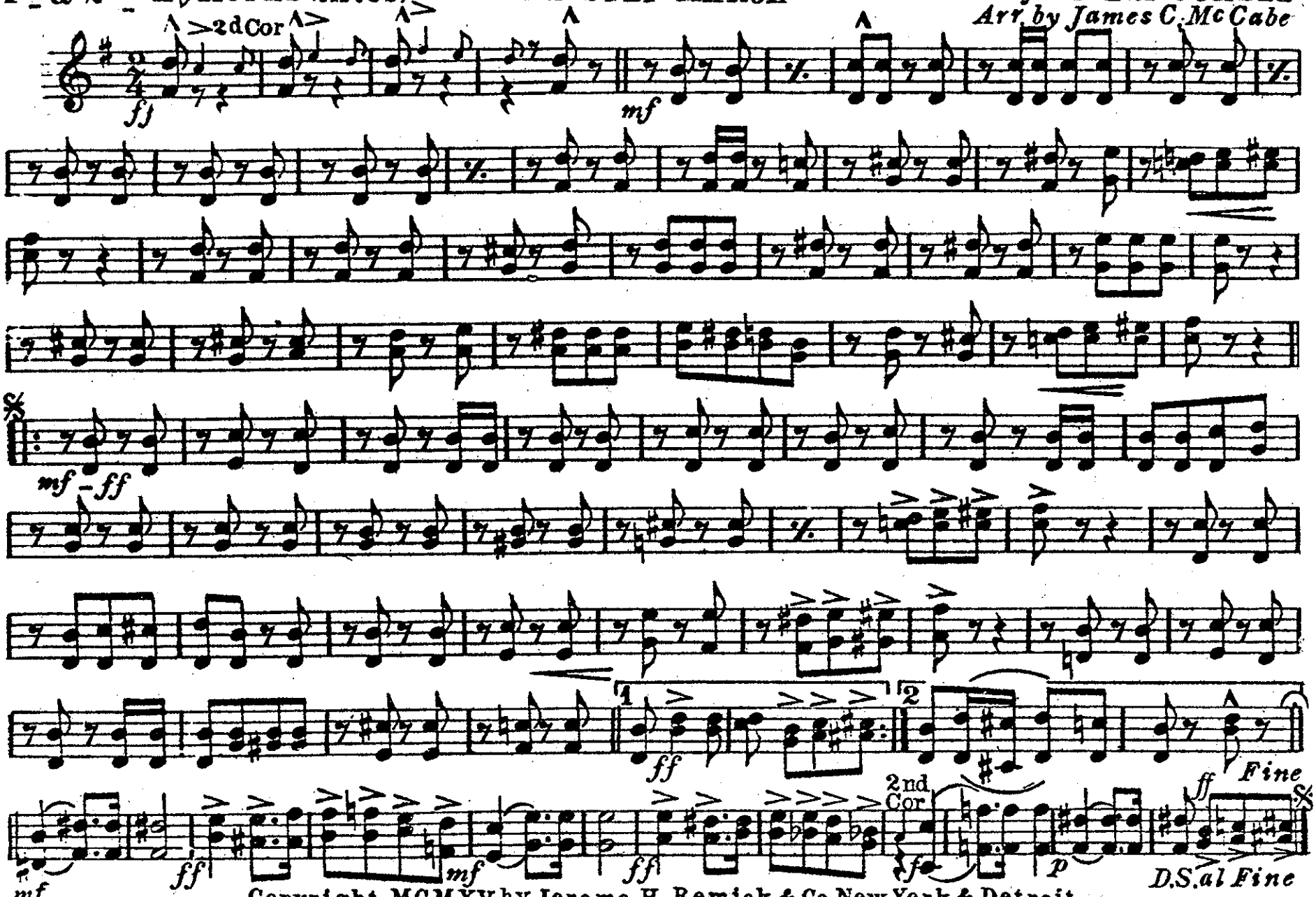

Copyright MCMXV by Jerome H. Remick & Co. New York & Detroit
Performing Rights Reserved *International Copyright Secured*

The Wedding Of The Sunshine And The Rose

By ALBERT GUMBLE

Arr. by James C. McCabe

3rd & 4th E♭ Horns (Altos)

ONE STEP MARCH

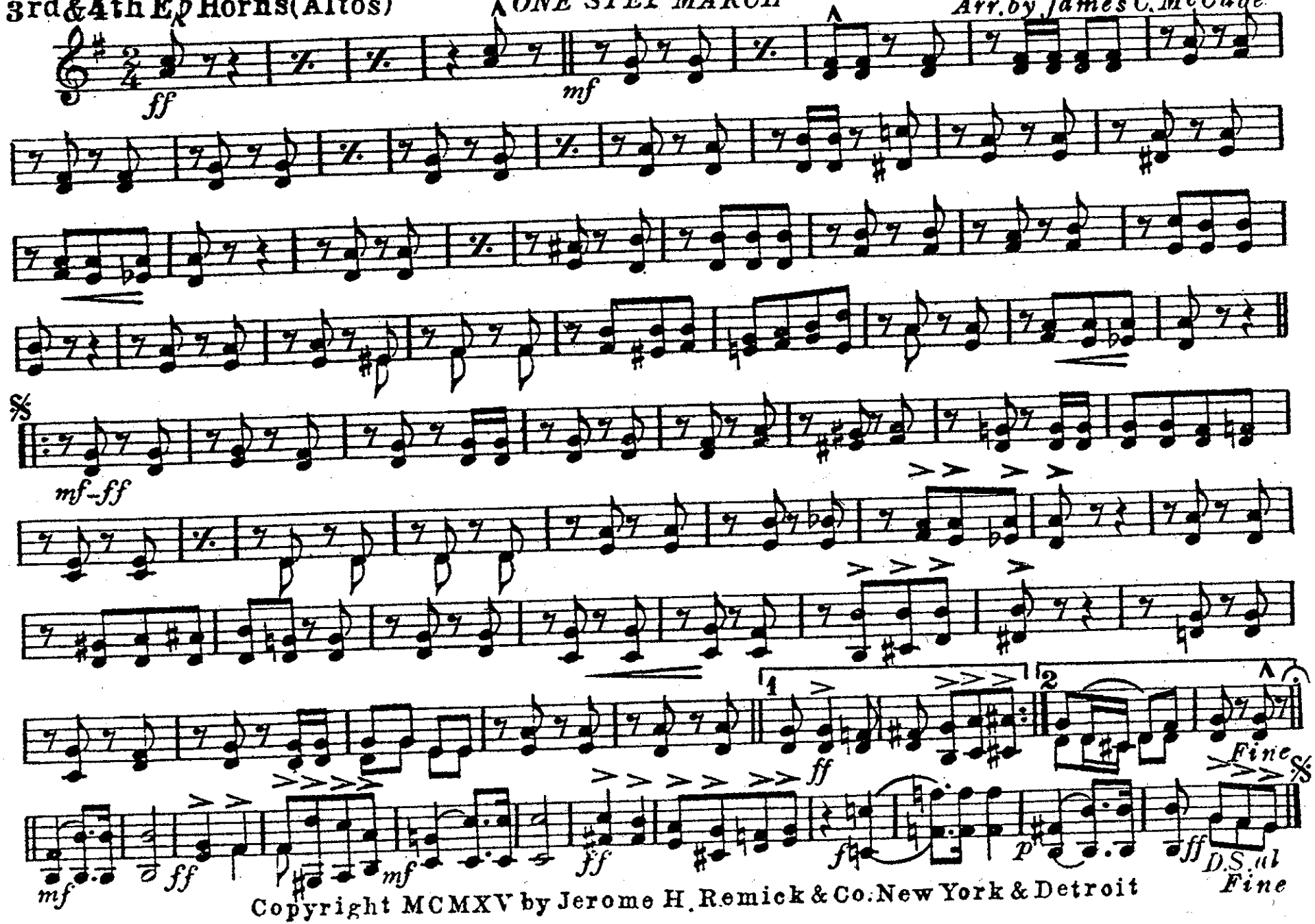

Copyright MCMXV by Jerome H. Remick & Co. New York & Detroit

The Wedding Of The Sunshine And The Rose

Tenor Trombones

ONE STEP MARCH

By ALBERT GUMBLE

Arr by James C. McCabe

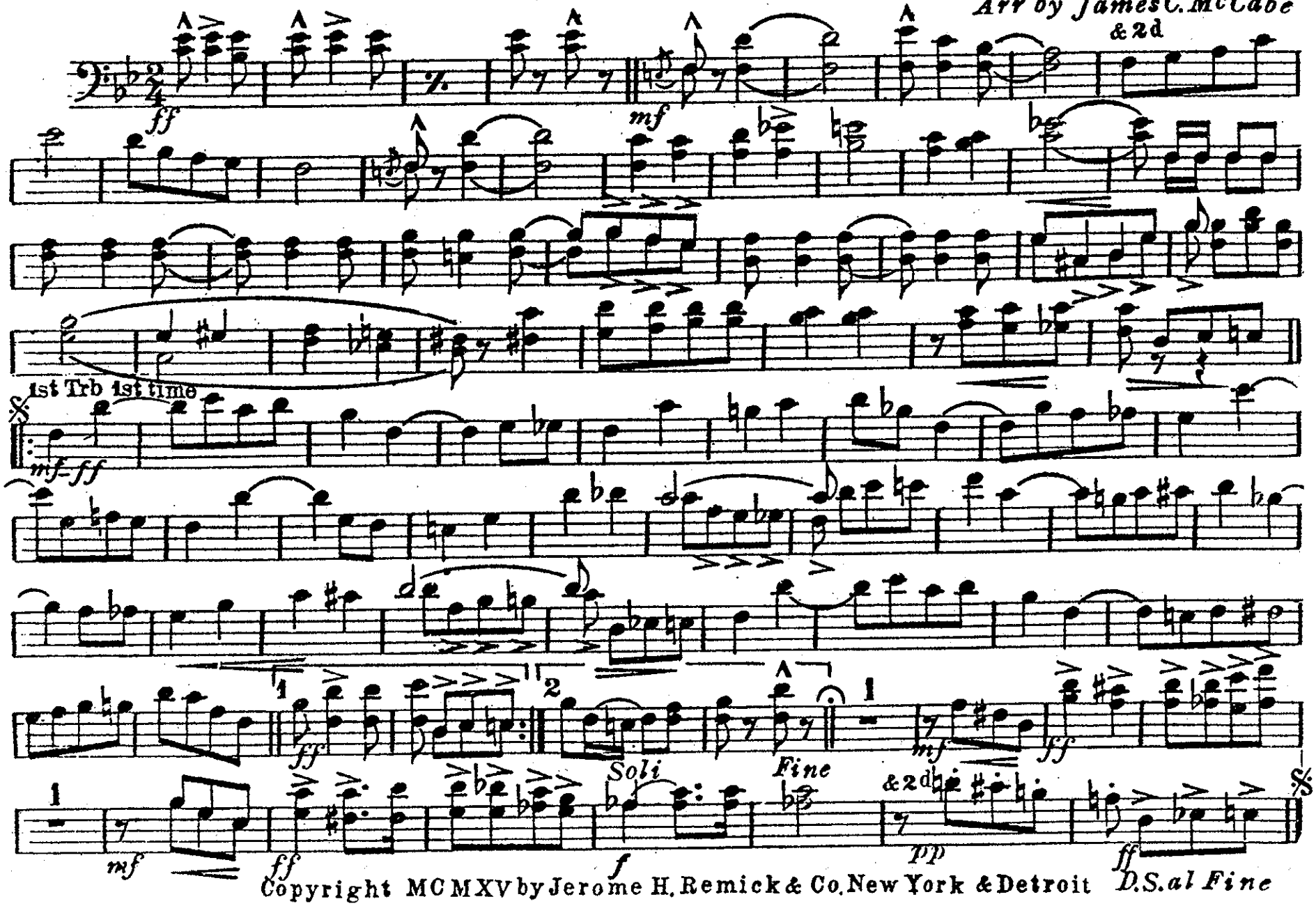

Copyright MCMXV by Jerome H. Remick & Co. New York & Detroit

The Wedding Of The Sunshine And The Rose

ONE STEP MARCH

Bass Trombone

By ALBERT GUMBLE

Arr. by James C. McCabe

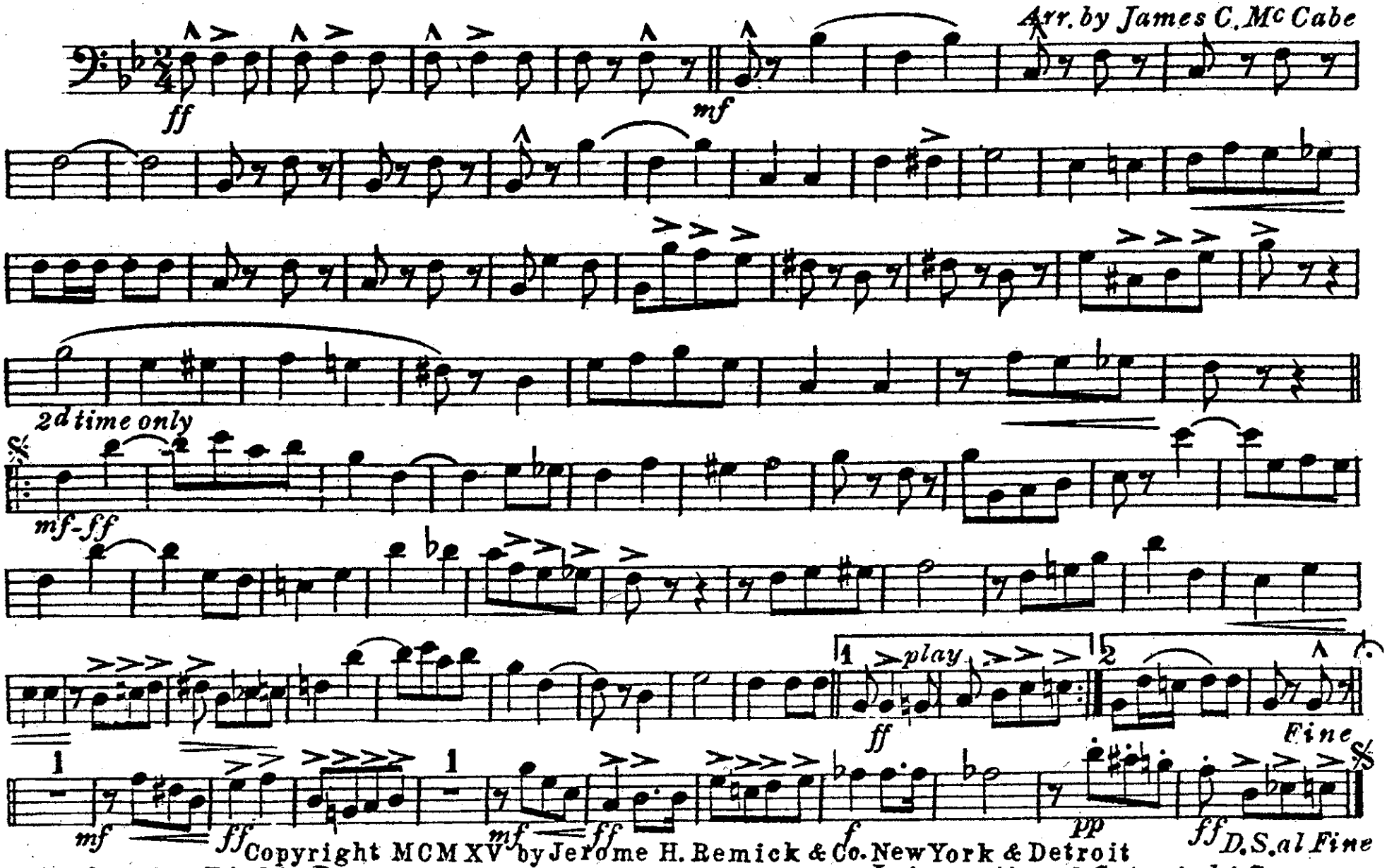

Copyright MCMXV by Jerome H. Remick & Co. New York & Detroit
Performing Rights Reserved
International Copyright Secured

The Wedding Of The Sunshine And The Rose

ONE STEP MARCH

By ALBERT GUMBLE

Arr. by James C. McCabe

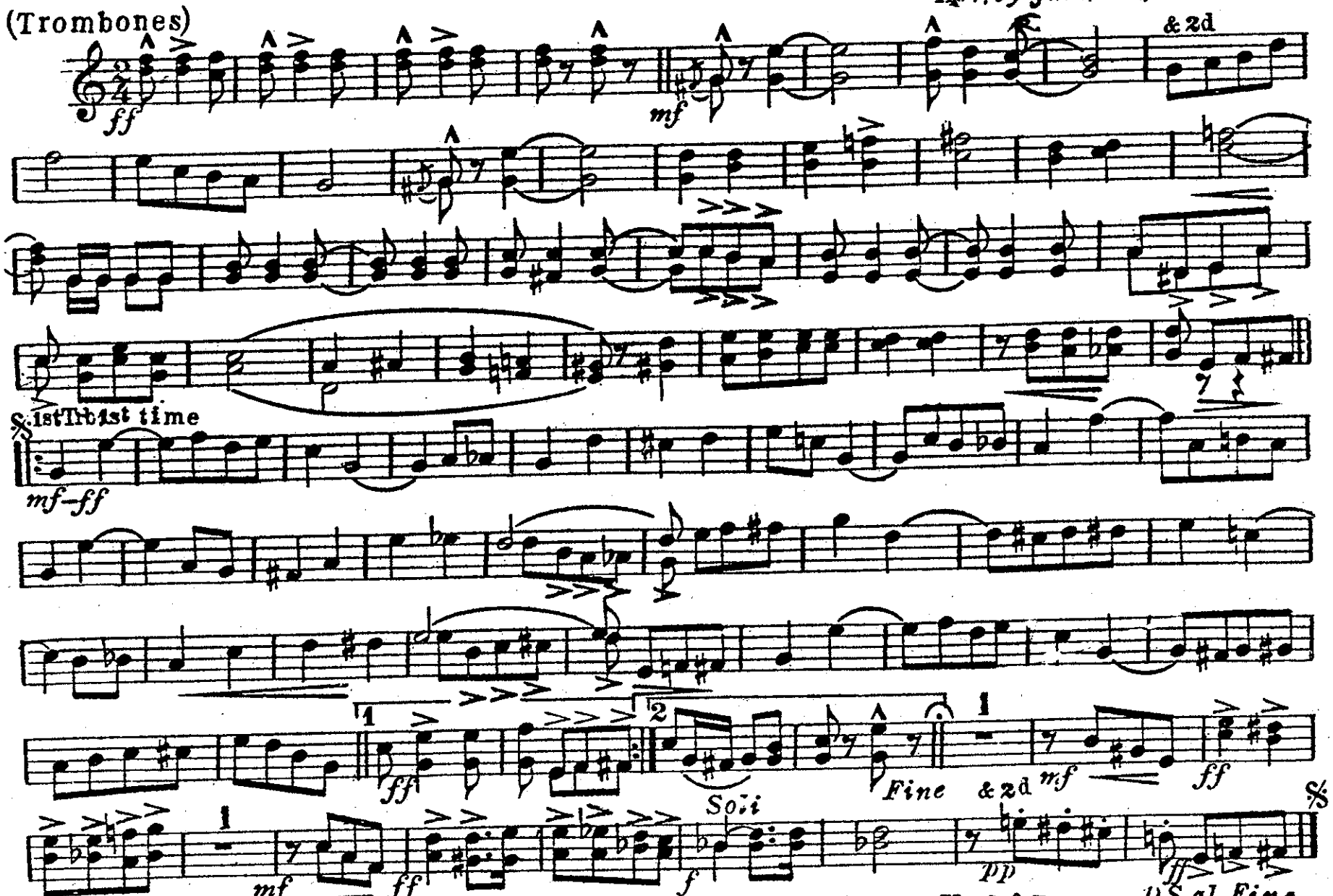

Copyright MCMXV by Jerome H. Remick & Co. New York & Detroit

The Wedding Of The Sunshine And The Rose

Euphonium
(Baritone)

ONE STEP MARCH

By ALBERT G
Arr. by James

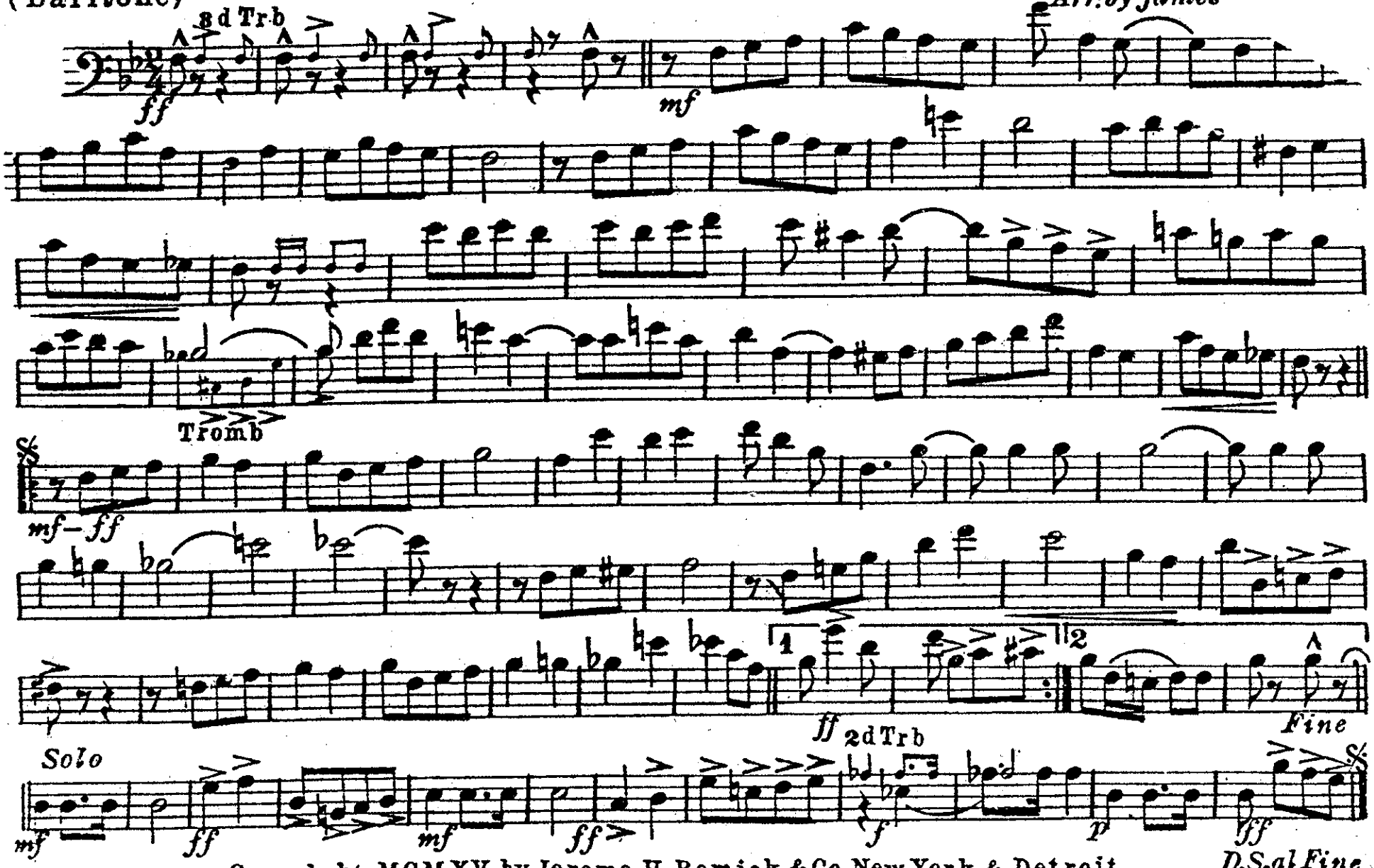

Copyright MCMXV by Jerome H. Remick & Co. New York & Detroit
Performing Rights Reserved *International Copyright Secured*

The Wedding Of The Sunshine And The Rose

Basses
(Tuba)

ONE STEP MARCH

By ALBERT GUMBLE
Arr. by James C. McCabe

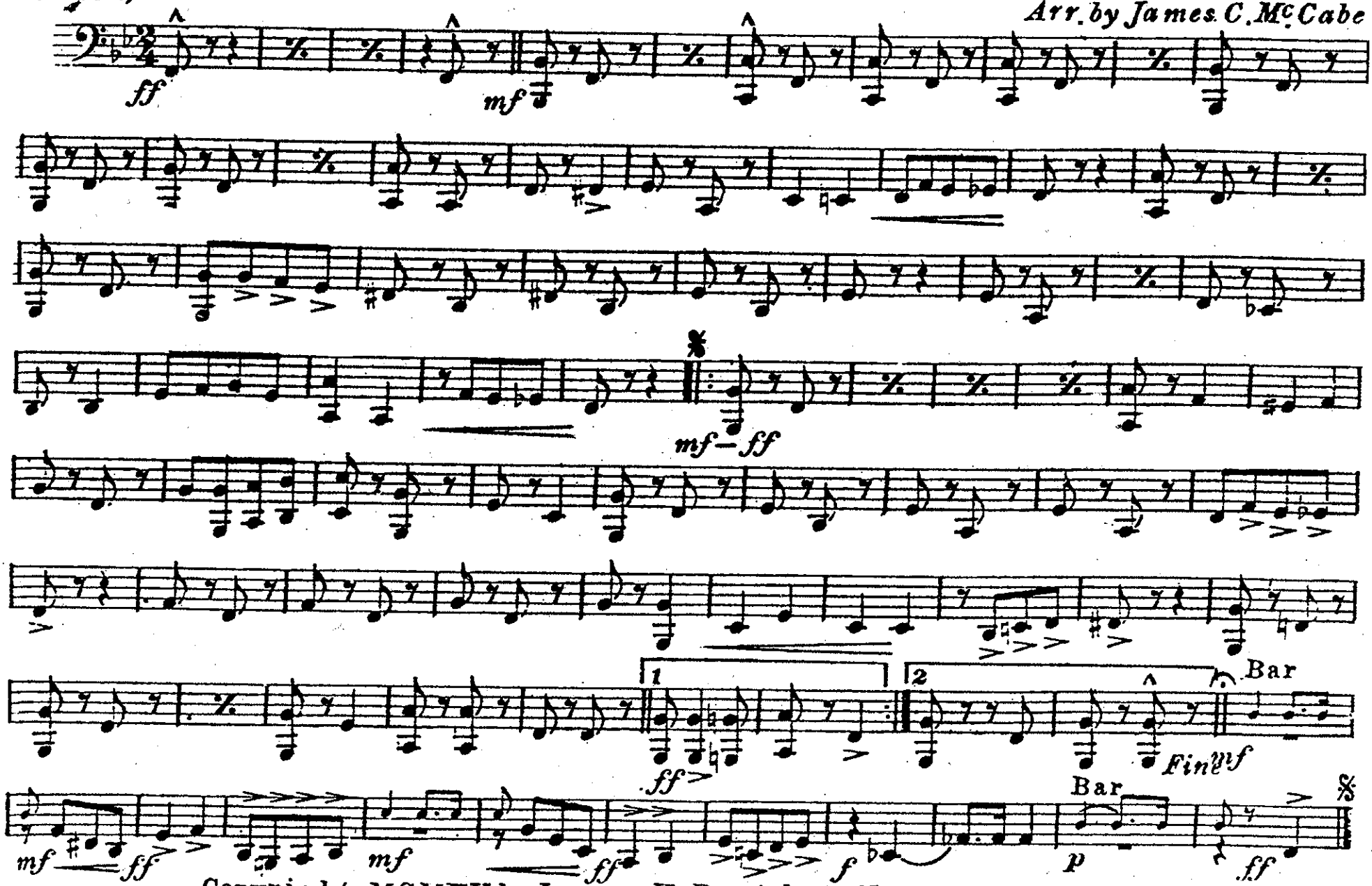

Copyright MCMXV by Jerome H. Remick & Co. New York & Detroit

The Wedding Of The Sunshine And The Rose

Drums

ONE STEP MARCH

By ALBERT GUMBLE

Arr. by James C. McCabe

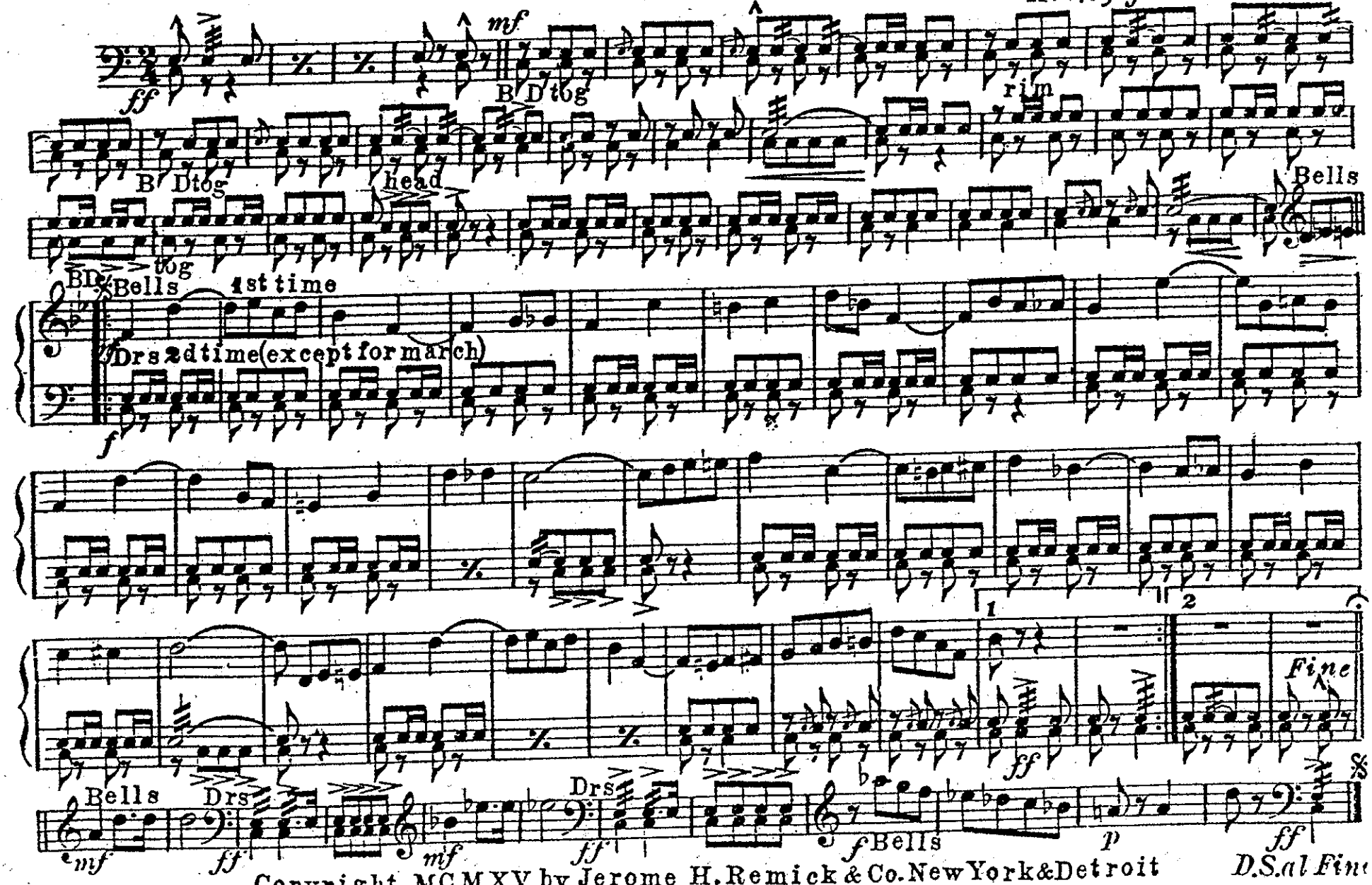

Copyright MCMXV by Jerome H. Remick & Co. New York & Detroit