North Royalton Community Band

Digital Music Library

Dana M. Bailey, Jr. Collection

Music Committee Members
Tom Pechnik, Senior Archivist; Mary Phillips; Wayne Dydo; Bill Park, Director

14713 Ridge Rd.
North Royalton, OH 44133
www.nr-cb.org

THE WHIP

March & Two Step

D♭ Piccolo

ABE HOLZMANN

Arr. by J. Bodewalt Lampe

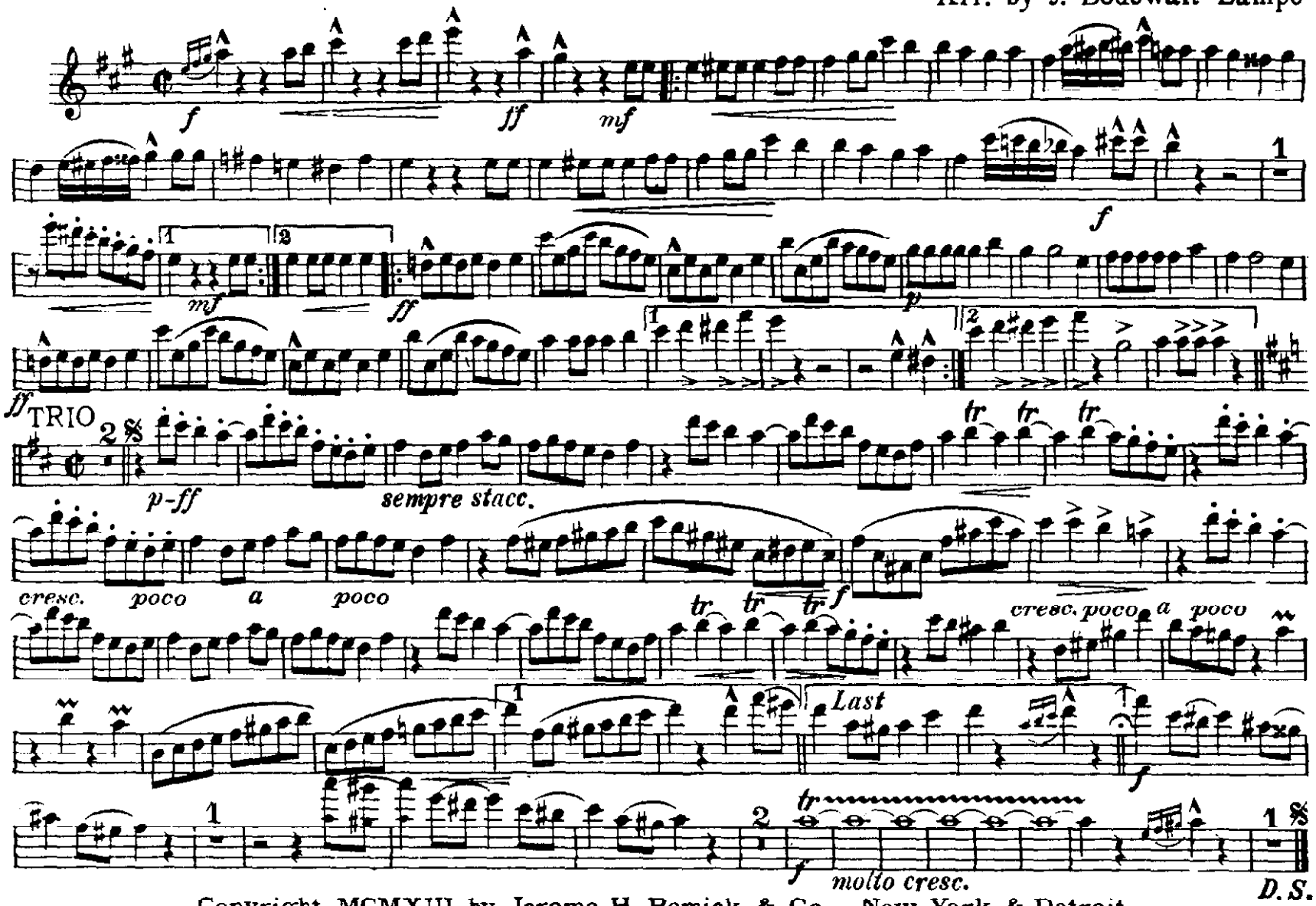

Copyright MCMXIII by Jerome H. Remick & Co., New York & Detroit

Performing Rights reserved

International Copyright secured

FLUTE

THE WHIP
March and Two Step

ABE HOLZMANN
ARR. BY J. BODEWALT LAMPE

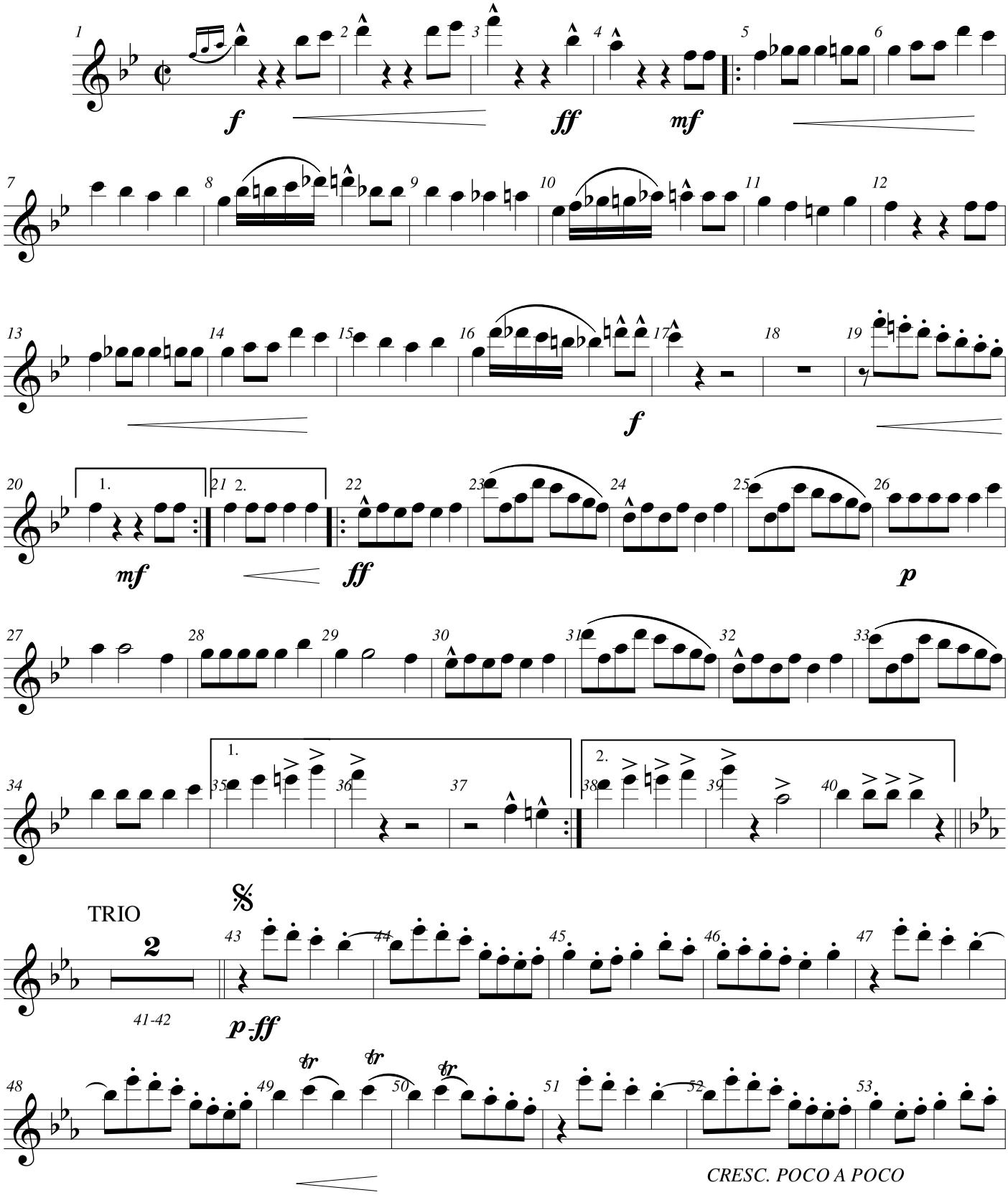

THE WHIP-FLUTE

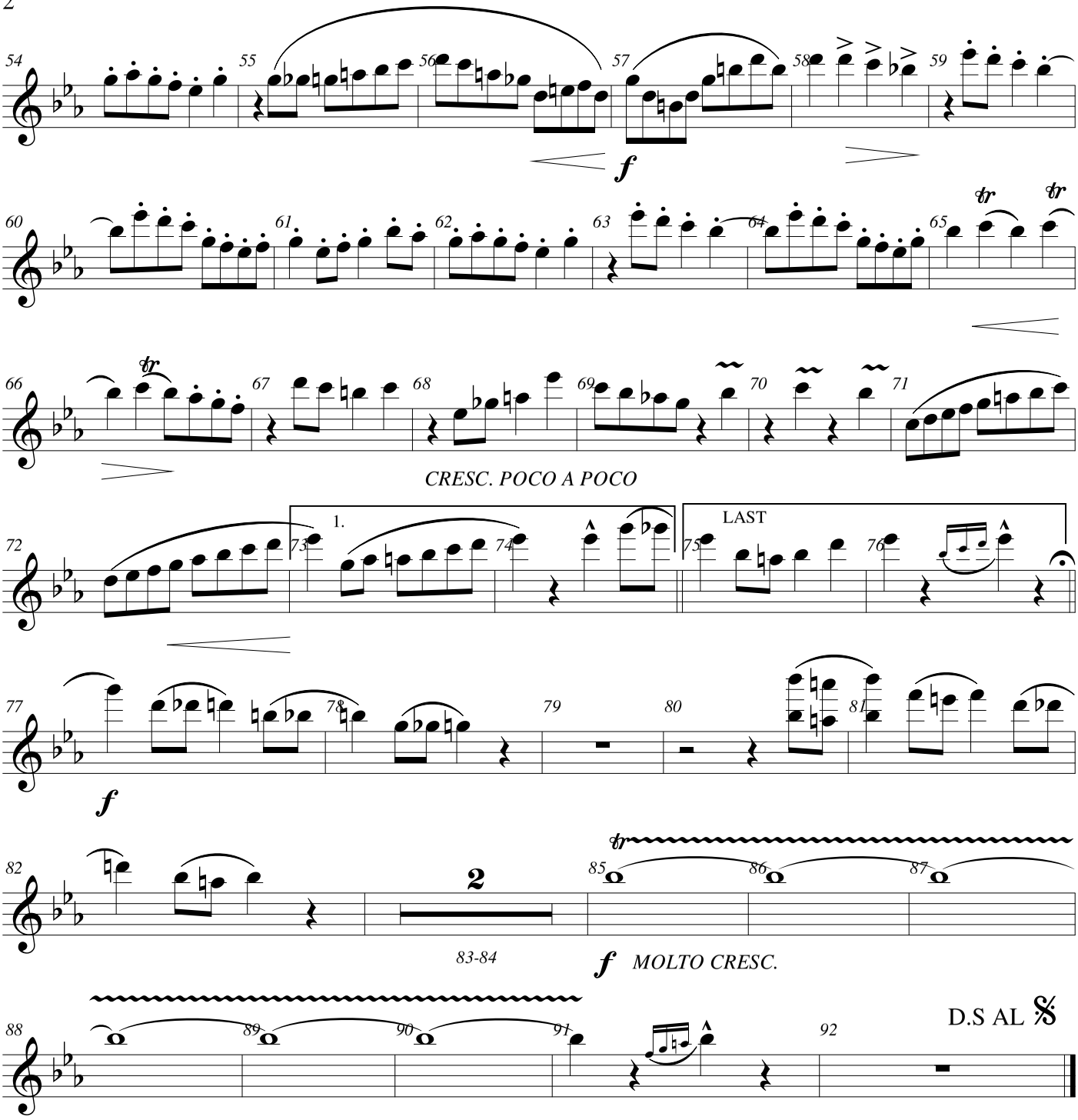

THE WHIP

March & Two Step

Oboe

ABE HOLZMANN
Arr. by J. Bodewalt Lampe

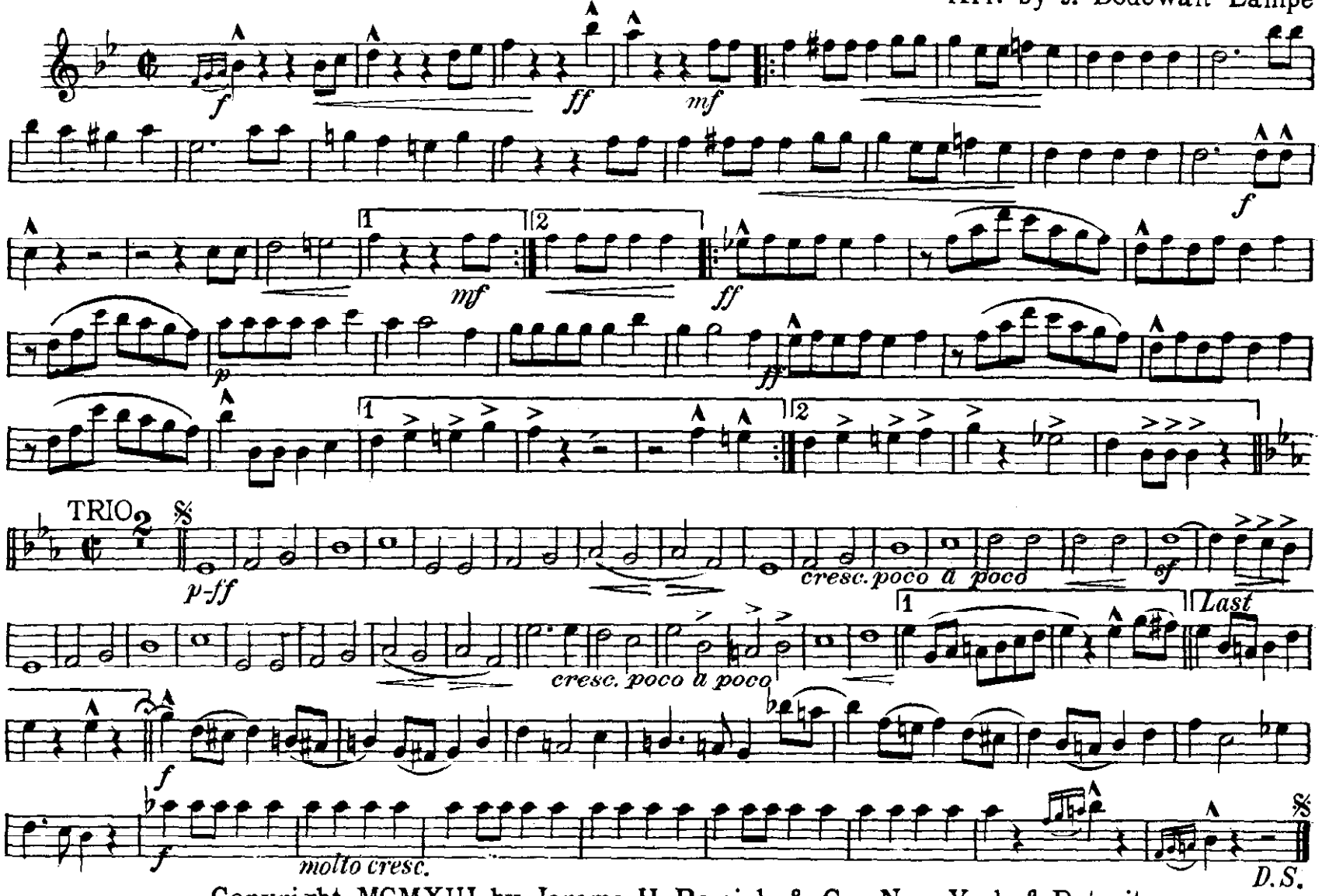

Copyright MCMXIII by Jerome H. Remick & Co. New York & Detroit
Performing Rights reserved
International Copyright secured

THE WHIP

March & Two Step

Bassoon

ABE HOLZMANN
Arr. by J. Bodewalt Lampe

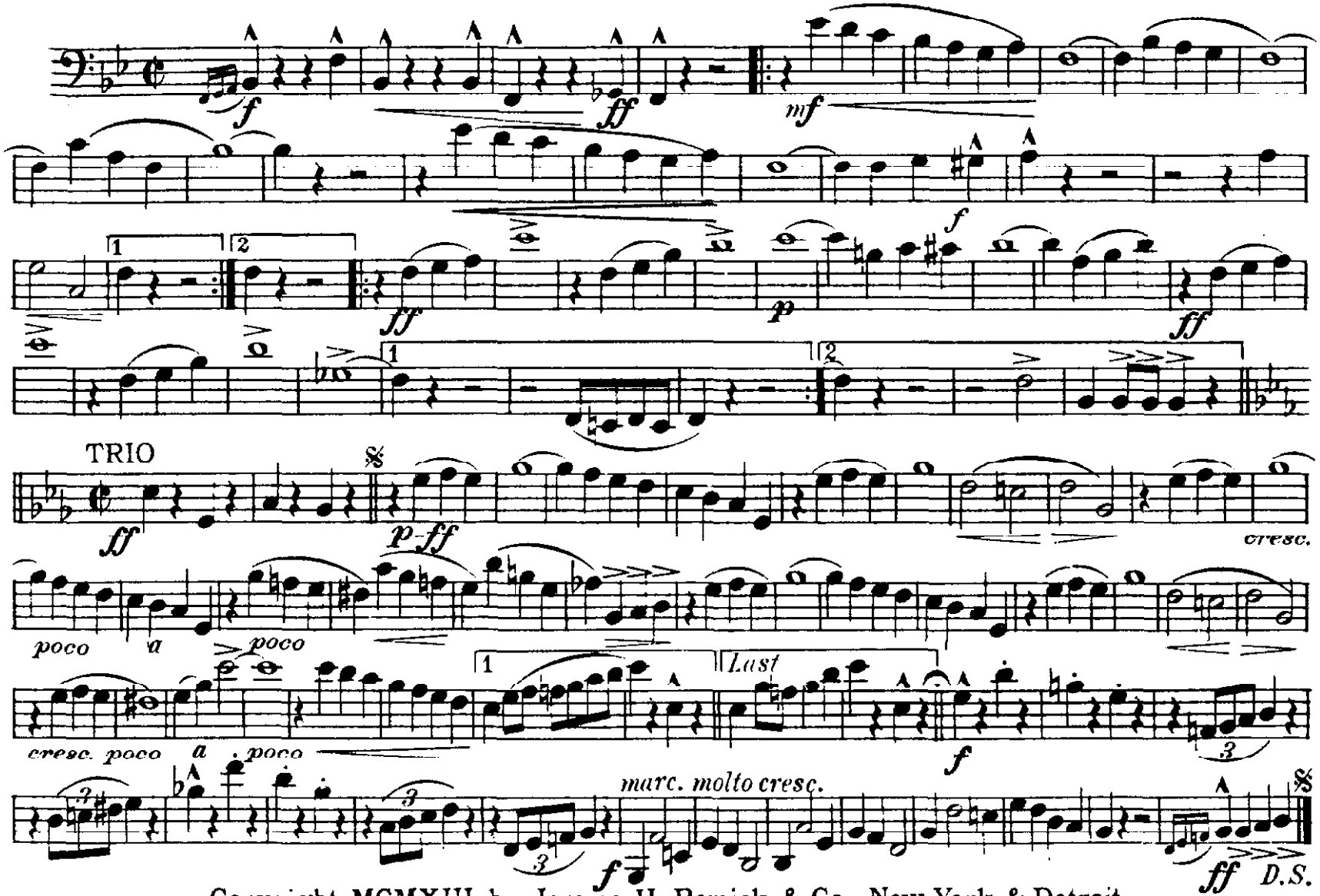

Copyright MCMXIII by Jerome H. Remick & Co. New York & Detroit
Performing Rights reserved
International Copyright secured

THE WHIP

March & Two Step

E♭ Clarinet

ABE HOLZMANN
Arr. by J. Bodewalt Lampe

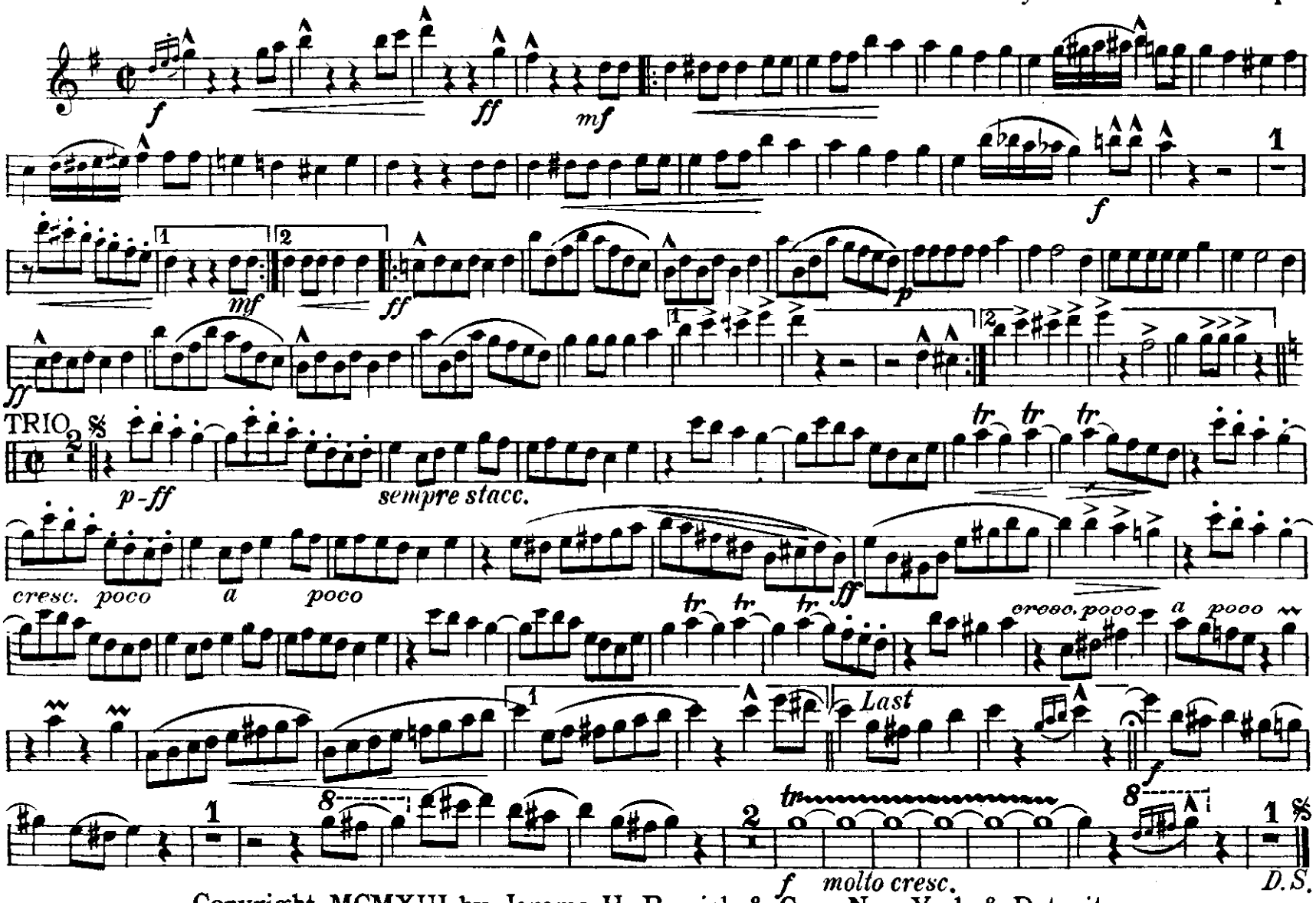

Copyright MCMXIII by Jerome H. Remick & Co., New York & Detroit
Performing Rights reserved
International Copyright secured

THE WHIP

Solo & 1st B♭ Clarinets

March & Two Step

ABE HOLZMANN
Arr. by J. Bodewalt Lampe

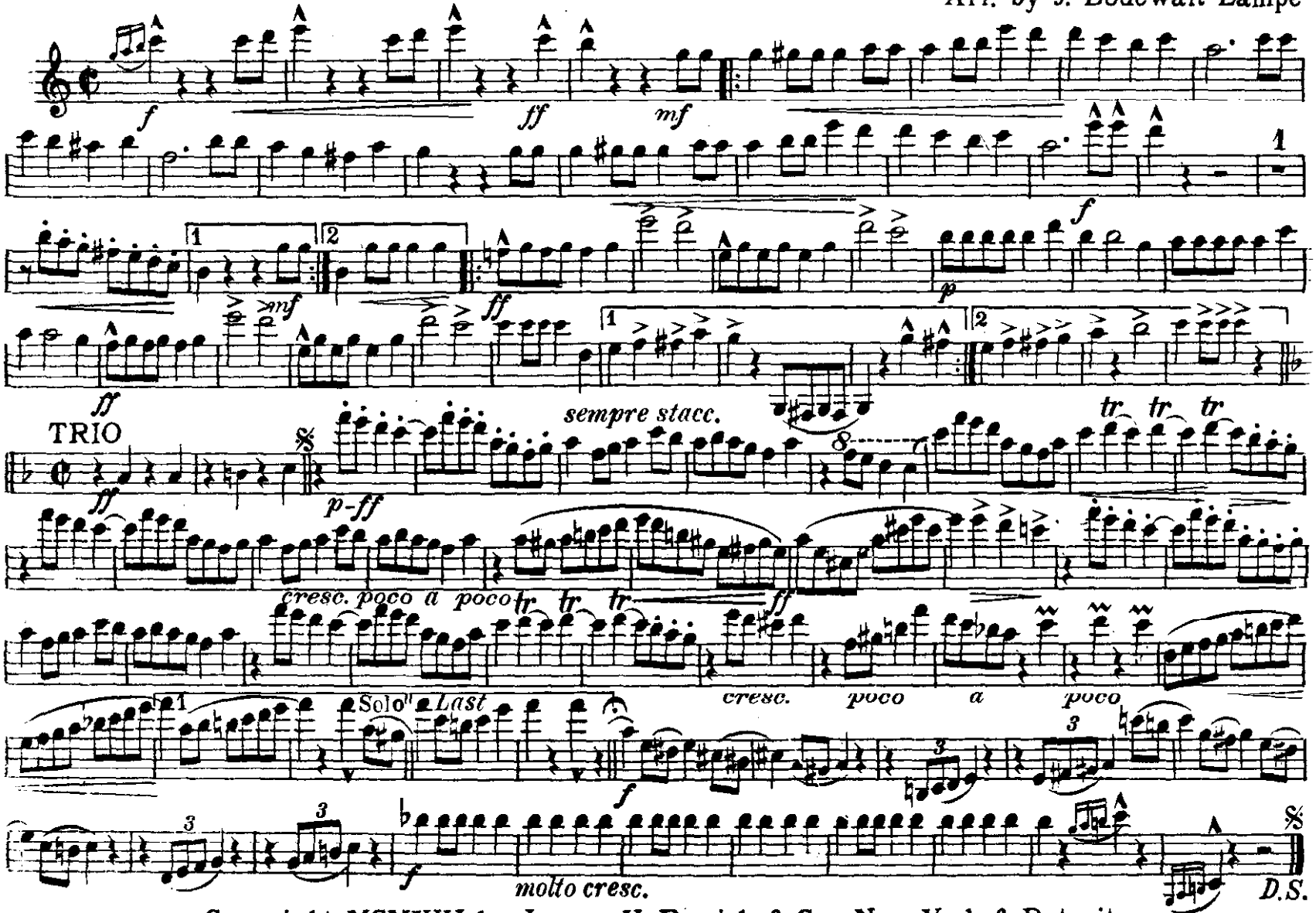

Copyright MCMXIII by Jerome H. Remick & Co., New York & Detroit
Performing Rights reserved
International Copyright secured

THE WHIP

March & Two Step

2d & 3d B♭ Clarinets

ABE HOLZMANN
Arr. by J. Bodewalt Lampe

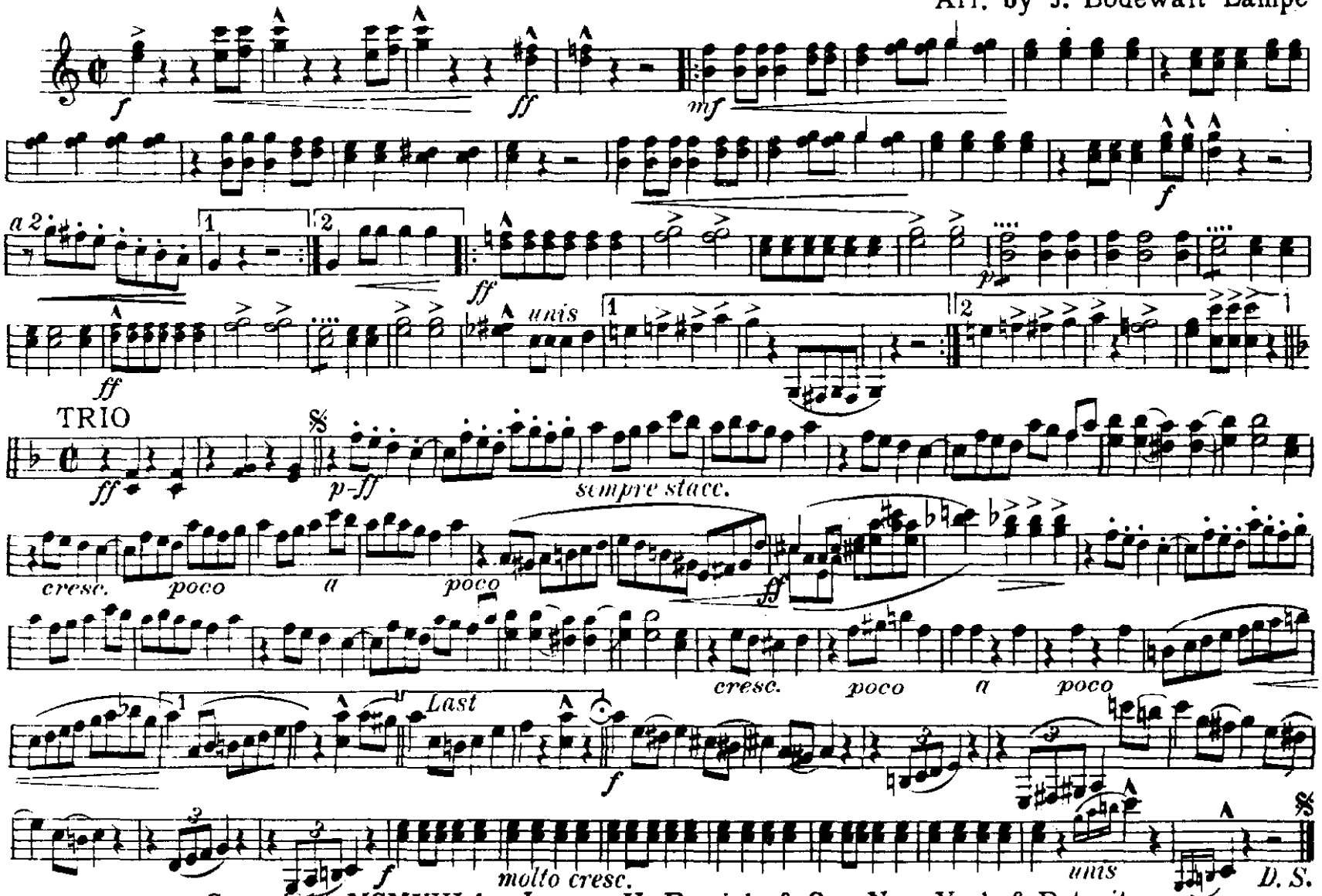

Copyright MCMXIII by Jerome H. Remick & Co., New York & Detroit
Performing Rights reserved
International Copyright secured

THE WHIP

March & Two Step

B♭ Basses
(Bass Clarinet)

ABE HOLZMANN
Arr. by J. Bodewalt Lampe

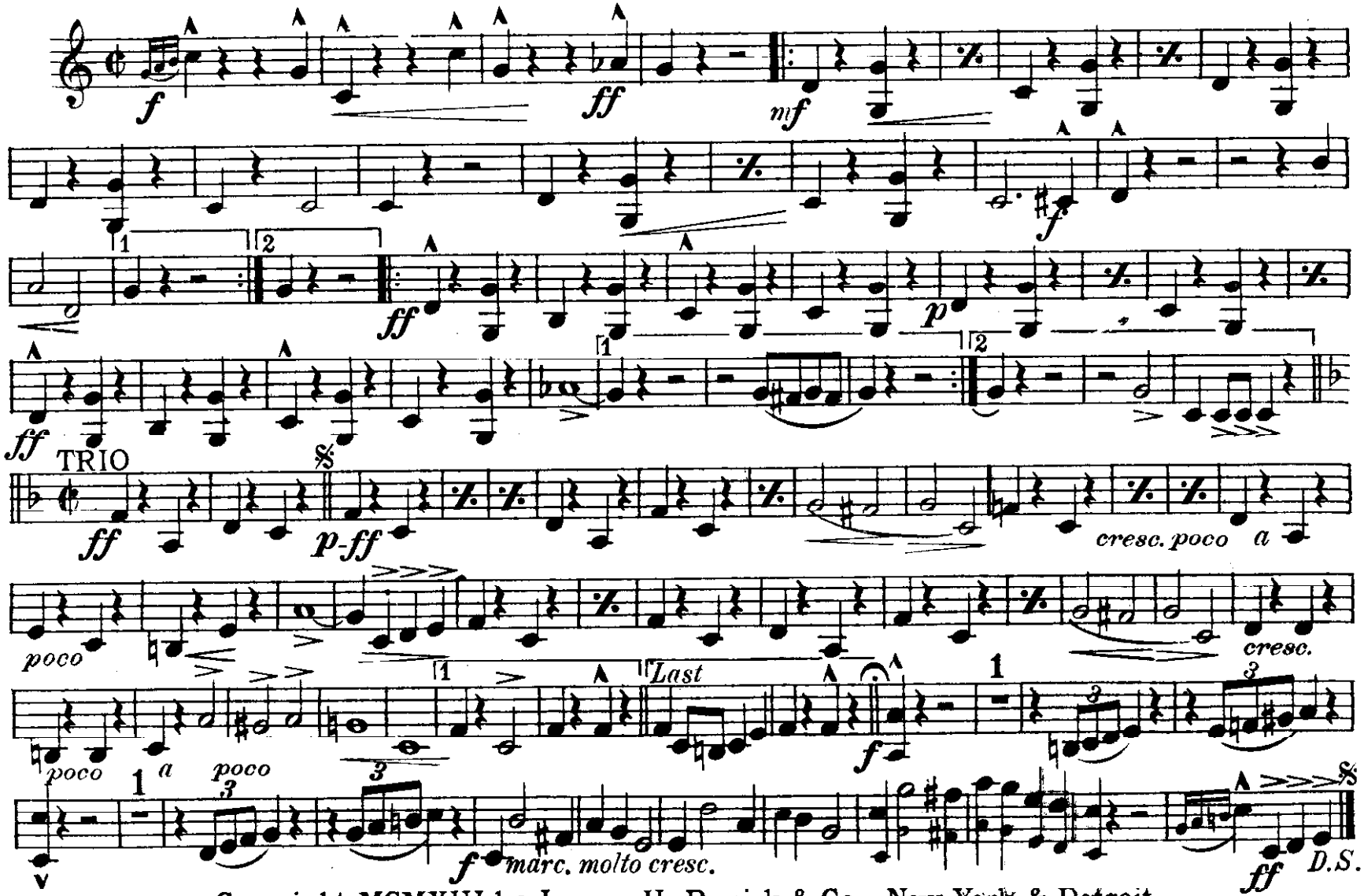

Copyright MCMXIII by Jerome H. Remick & Co., New York & Detroit
Performing Rights reserved
International Copyright secured

THE WHIP

Solo & 1st B♭ Cornets
(Soprano Saxophone)

March & Two Step
F. Bd. 50 pt. 5

ABE HOLZMANN
Arr. by J. Bodewalt Lampe

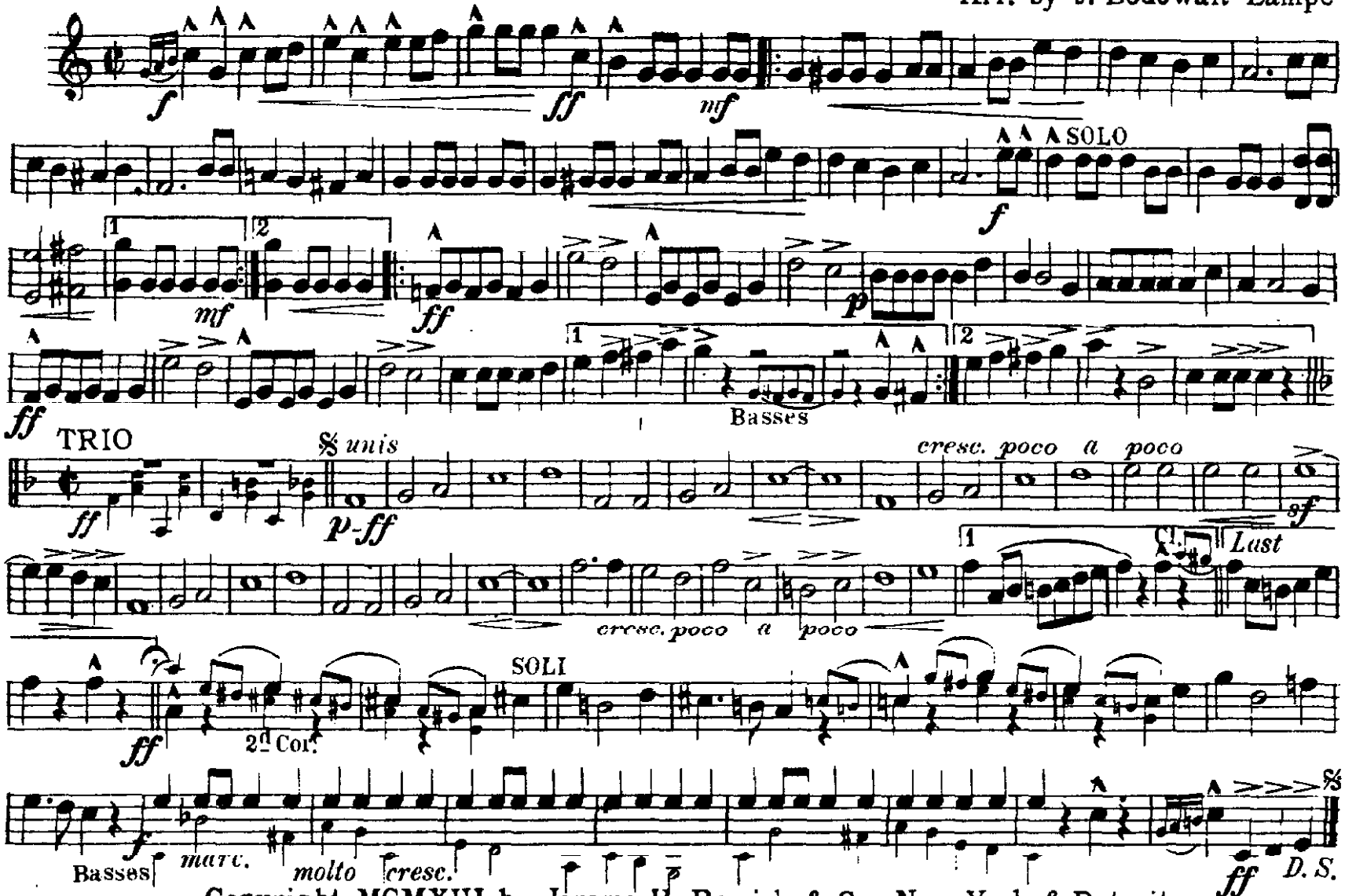

Copyright MCMXIII by Jerome H. Remick & Co., New York & Detroit
Performing Rights reserved
International Copyright secured

THE WHIP

March & Two Step

E♭ Alto Saxophone

ABE HOLZMANN
Arr. by J. Bodewalt Lampe

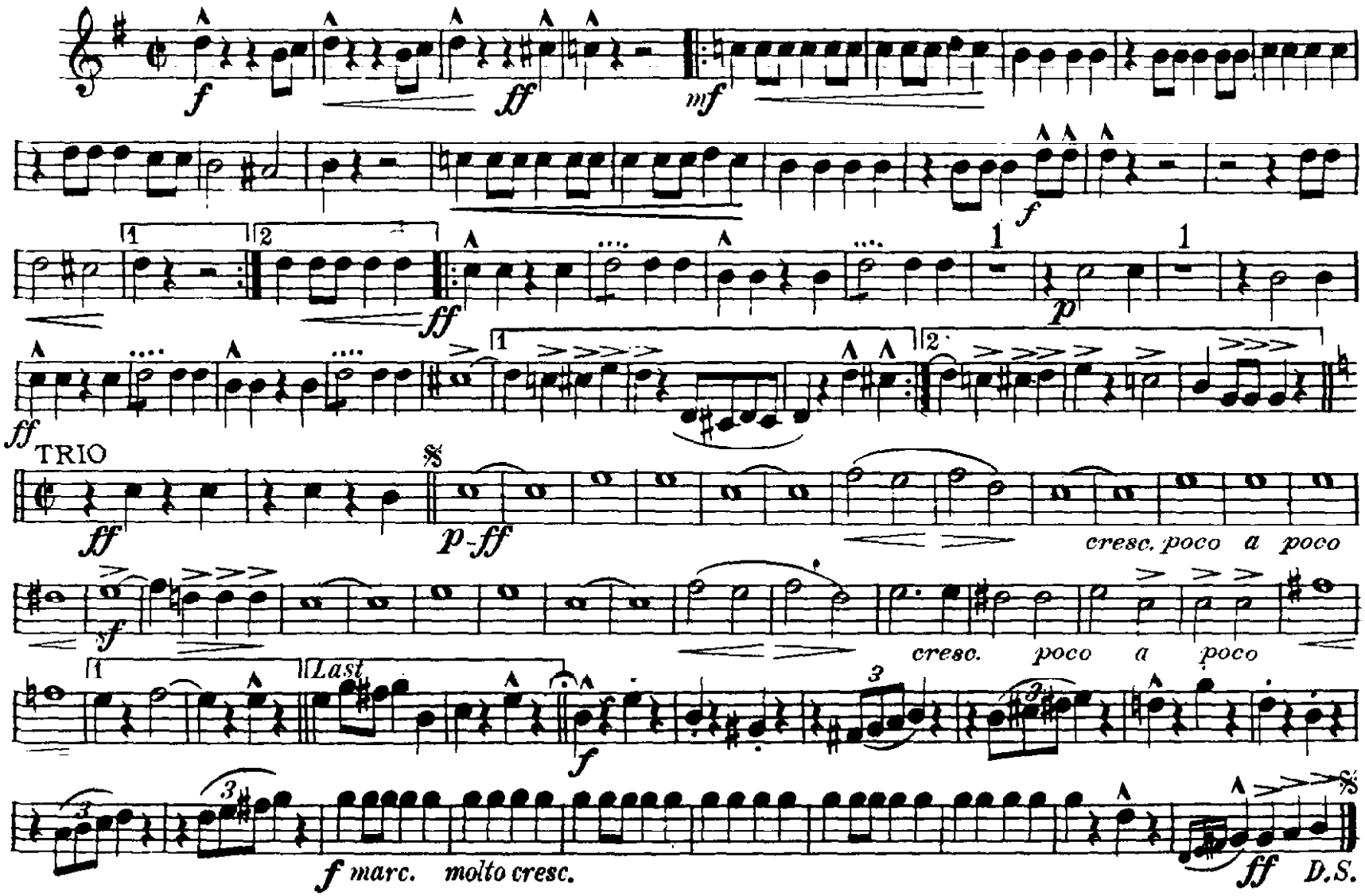

Copyright MCMXIII by Jerome H. Remick & Co., New York & Detroit
Performing Rights reserved
International Copyright secured

THE WHIP

March & Two Step

B♭ Tenor Saxophone

ABE HOLZMANN
Arr. by J. Bodewalt Lampe

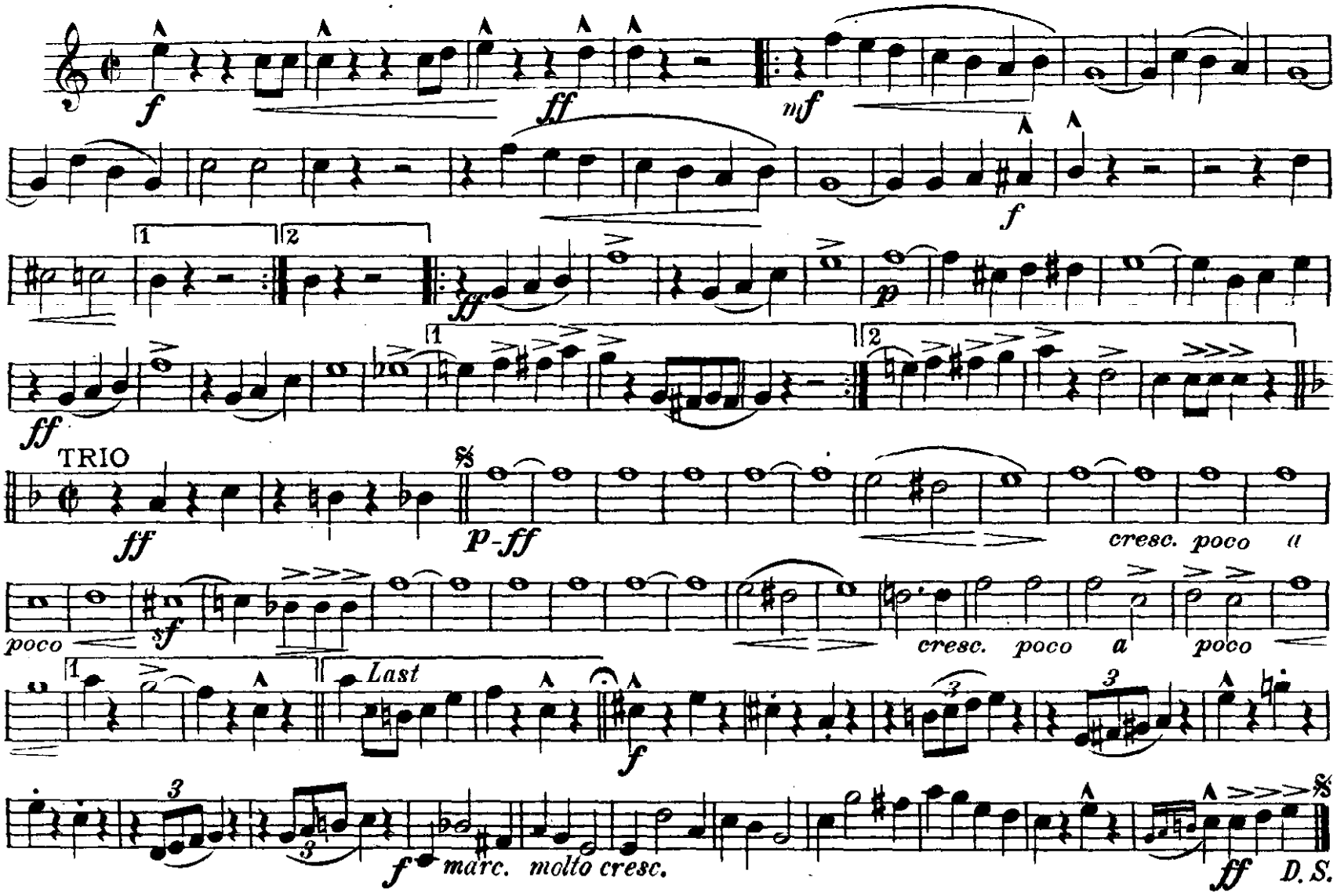

Copyright MCMXIII by Jerome H. Remick & Co., New York & Detroit
Performing Rights reserved
International Copyright secured

THE WHIP

March & Two Step

E♭ Baritone Saxophone

ABE HOLZMANN
Arr. by J. Bodewalt Lampe

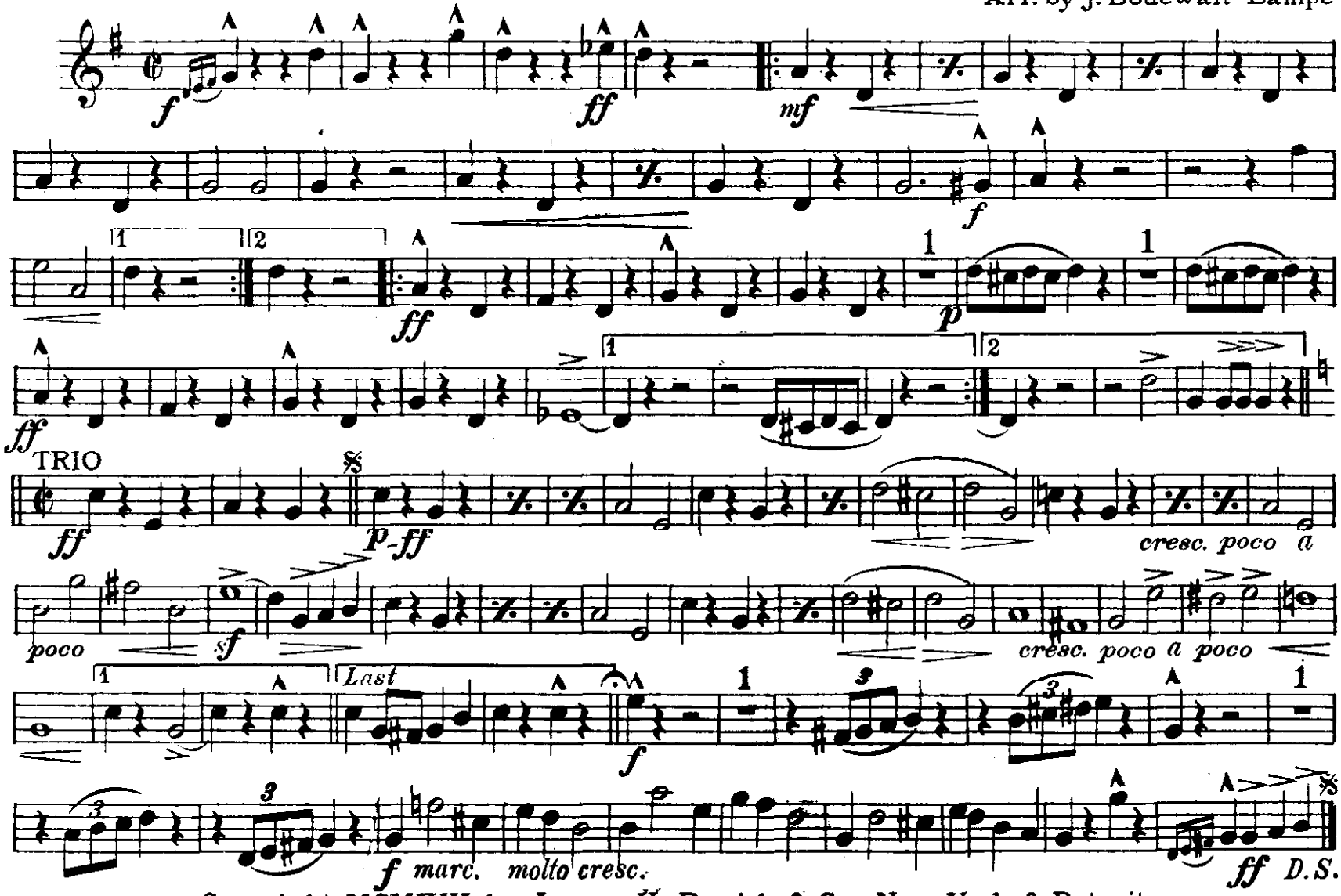

Copyright MCMXIII by Jerome H. Remick & Co., New York & Detroit
Performing Rights reserved
International Copyright secured

THE WHIP

March & Two Step

E♭ Cornet

ABE HOLZMANN

Arr. by J. Bodewalt Lampe

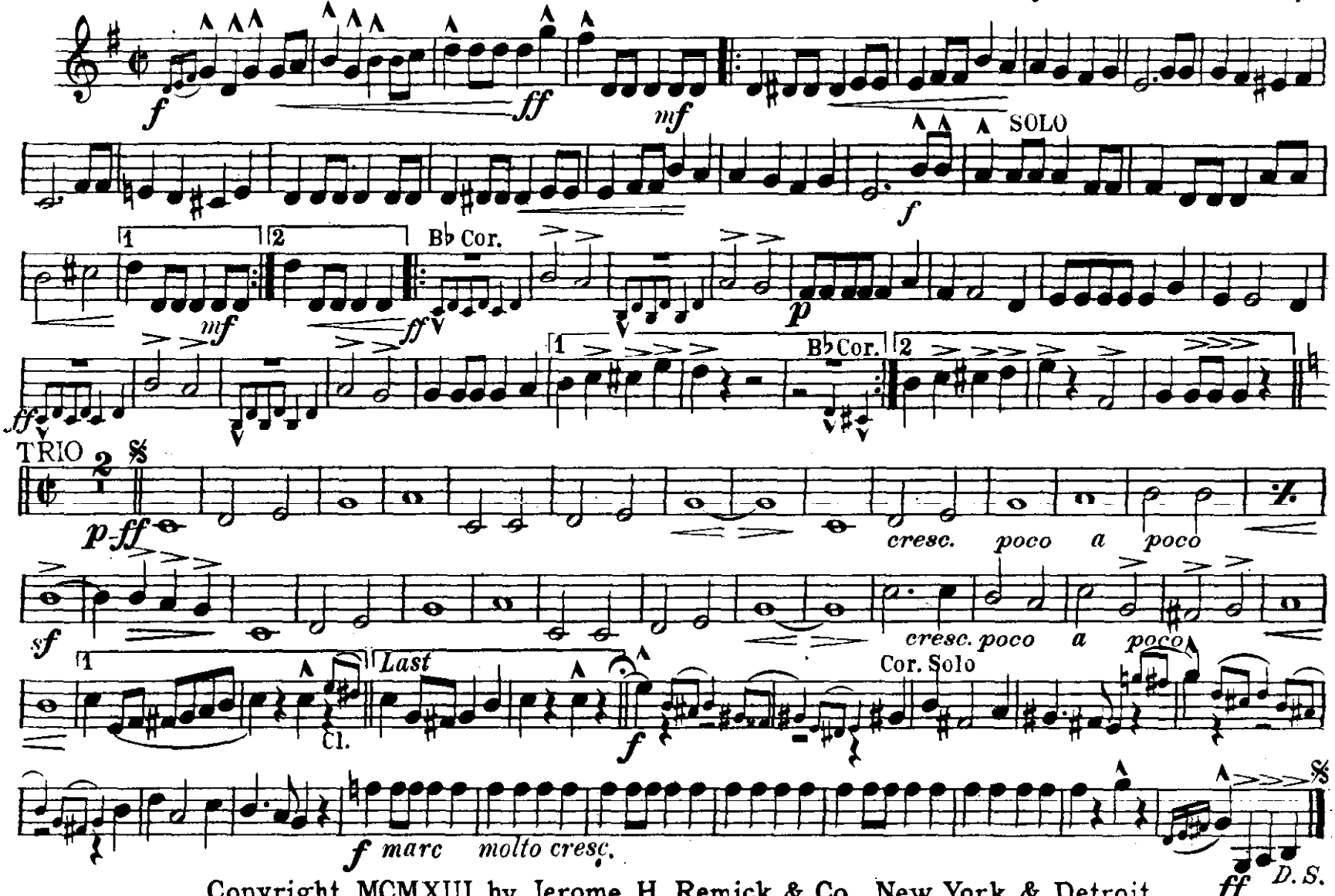

Copyright MCMXIII by Jerome H. Remick & Co., New York & Detroit

Performing Rights reserved

International Copyright secured

THE WHIP

Solo & 1st B♭ Cornets
(Soprano Saxophone)

March & Two Step
F. Bd. 50 pt. 5

ABE HOLZMANN
Arr. by J. Bodewalt Lampe

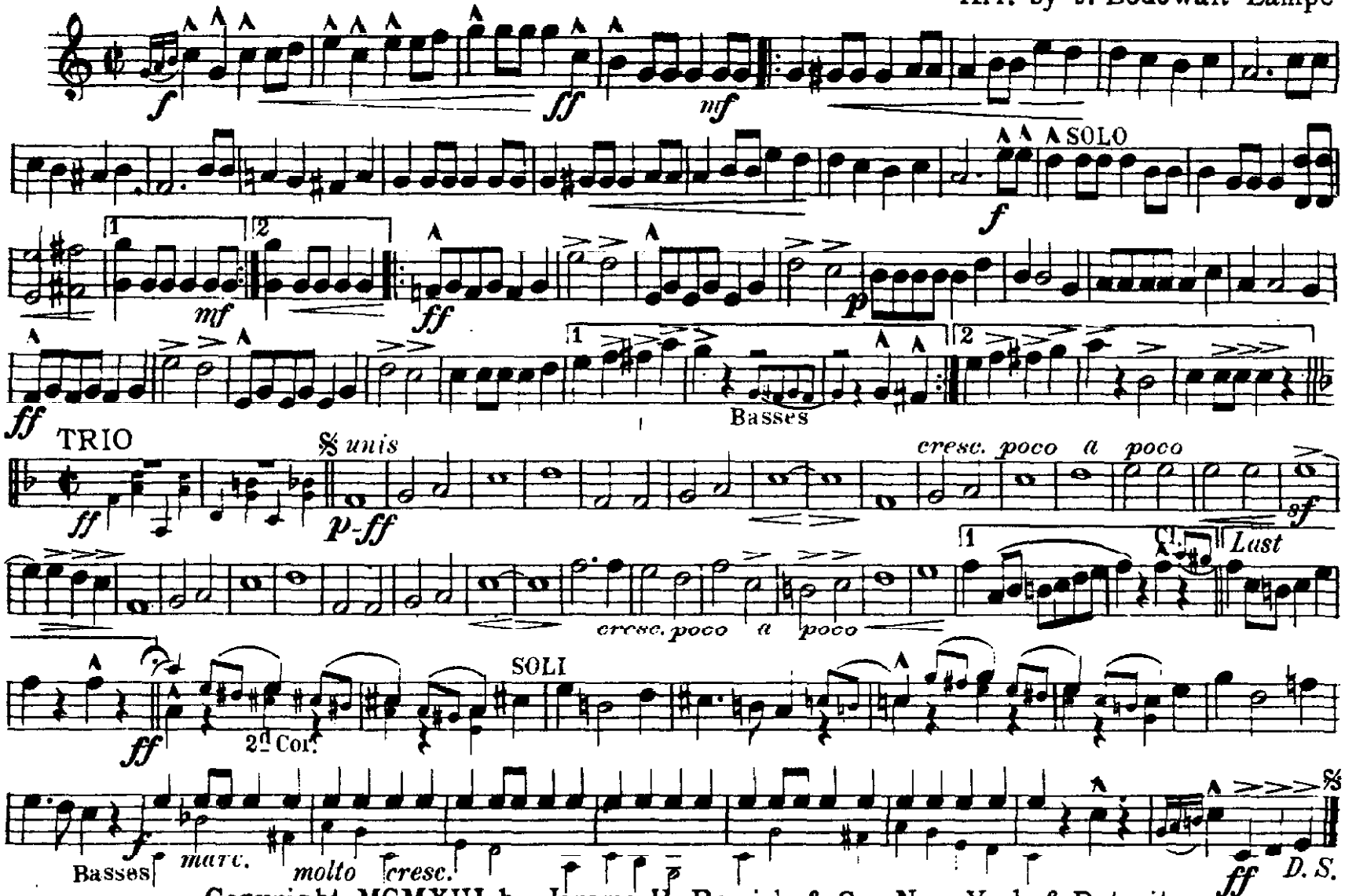

Copyright MCMXIII by Jerome H. Remick & Co., New York & Detroit
Performing Rights reserved
International Copyright secured

THE WHIP

March & Two Step

2d & 3d B♭ Cornets

ABE HOLZMANN
Arr. by J. Bodewalt Lampe

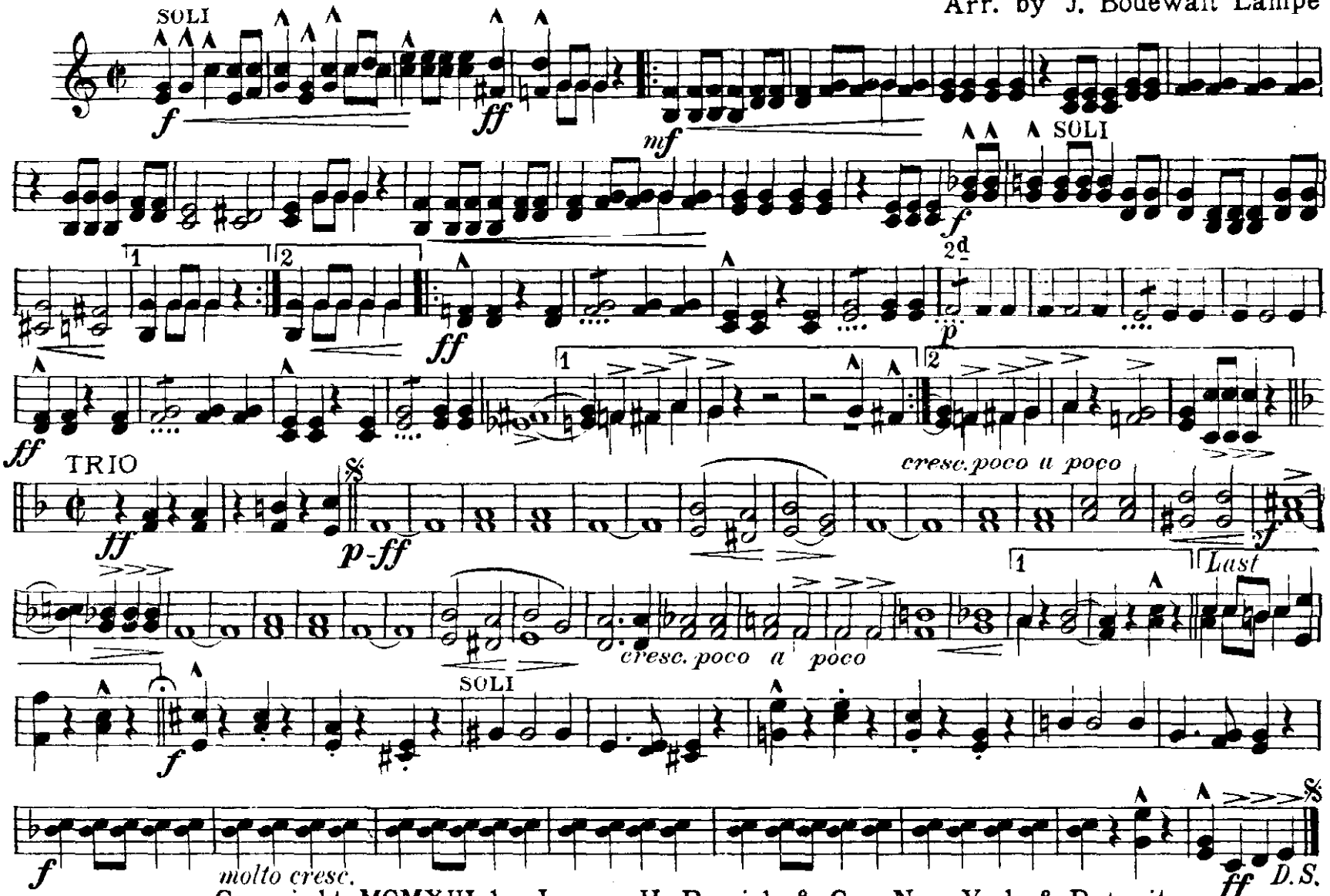

Copyright MCMXIII by Jerome H. Remick & Co., New York & Detroit
Performing Rights reserved
International Copyright secured

THE WHIP

March & Two Step

ABE HOLZMANN

Arr. by J. Bodewalt Lampe

1st & 2d E♭ Horns
(or Altos)

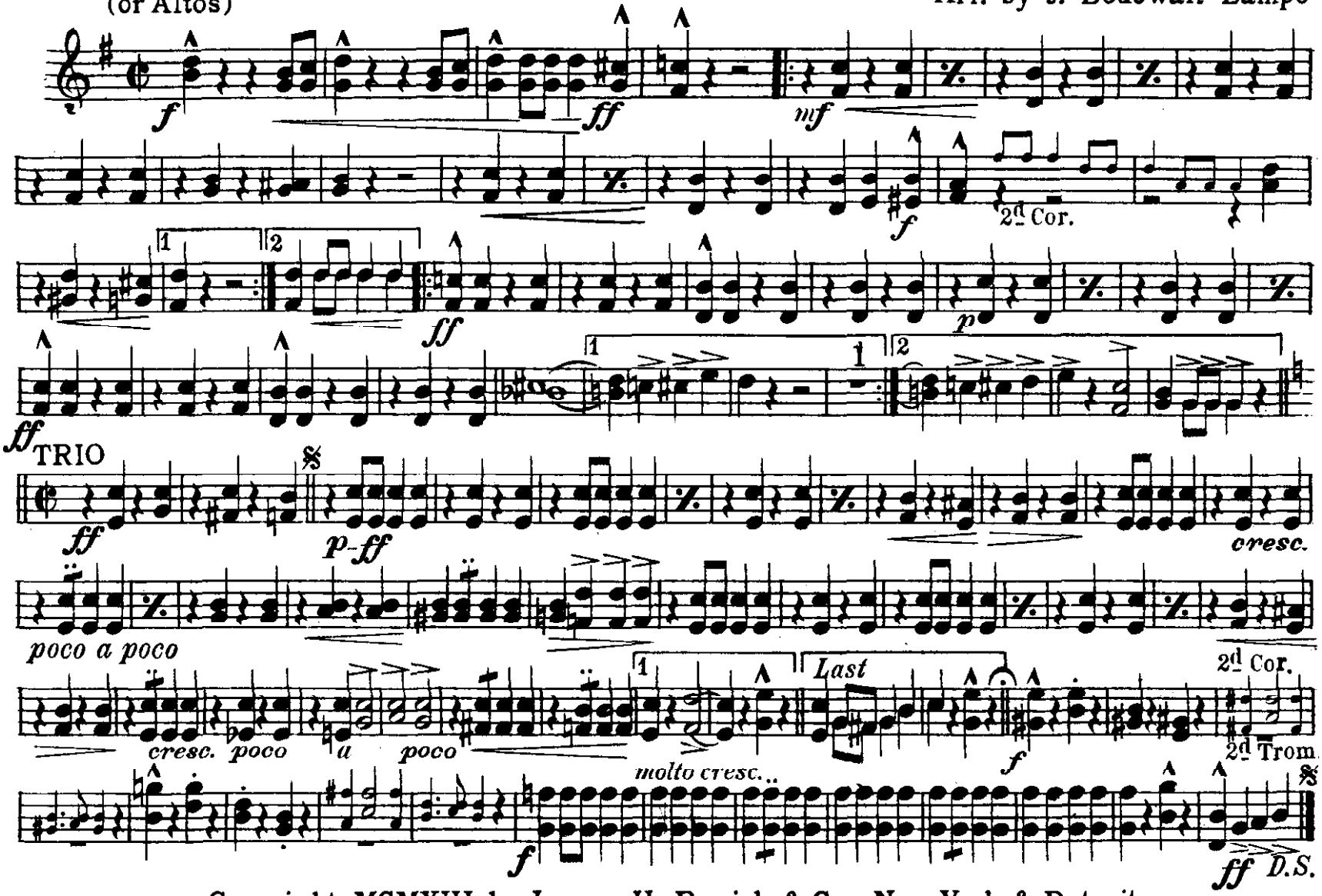

Copyright MCMXIII by Jerome H. Remick & Co., New York & Detroit
Performing Rights reserved
International Copyright secured

THE WHIP

March & Two Step

3d & 4th E♭ Horns
(or Altos)

ABE HOLZMANN
Arr. by J. Bodewalt Lampe

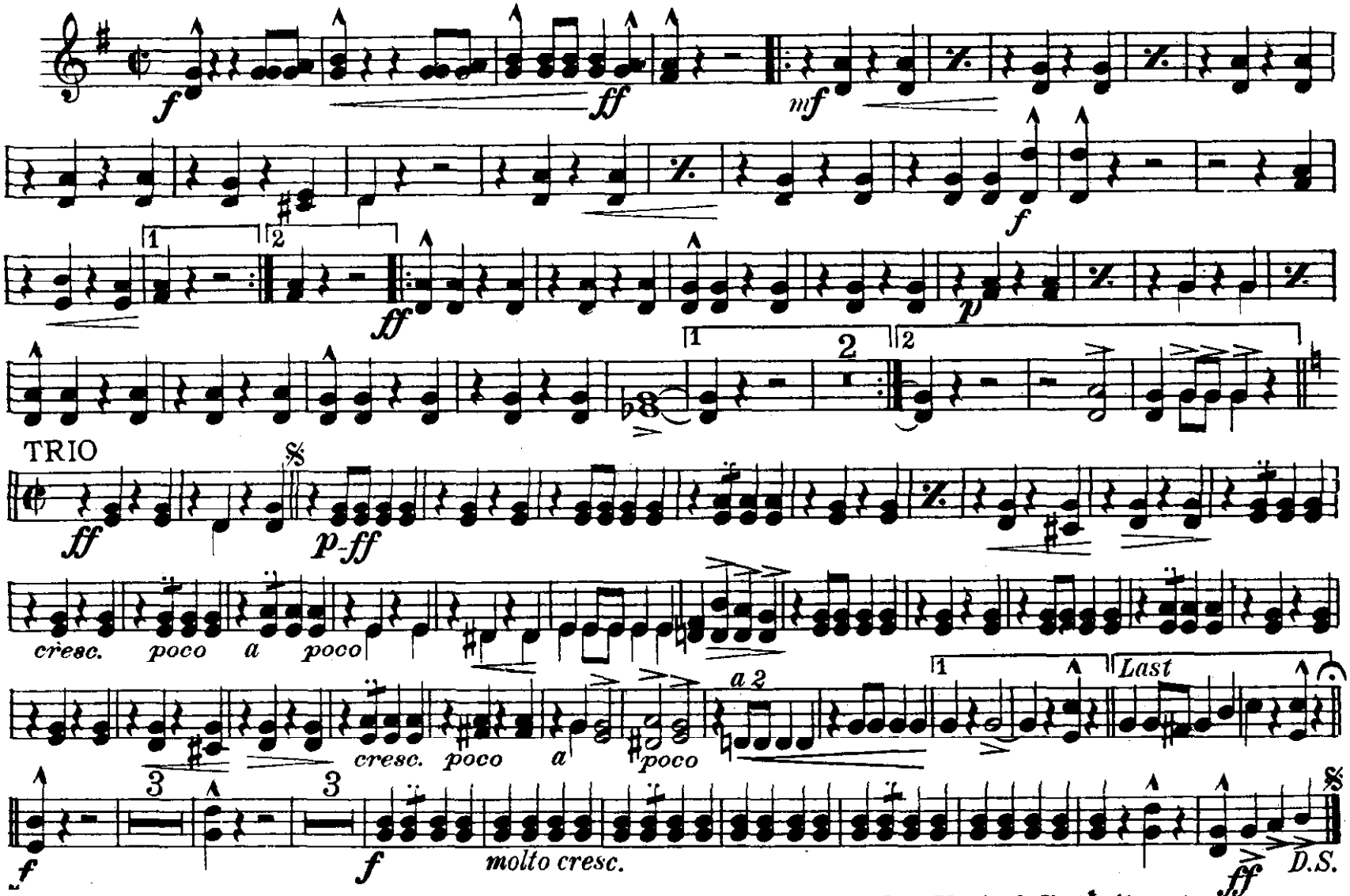

Copyright MCMXIII by Jerome H. Remick & Co., New York & Detroit
Performing Rights reserved
International Copyright secured

THE WHIP

March & Two Step

B♭ Tenors
(Trombones)

ABE HOLZMANN
Arr. by J. Bodewalt Lampe

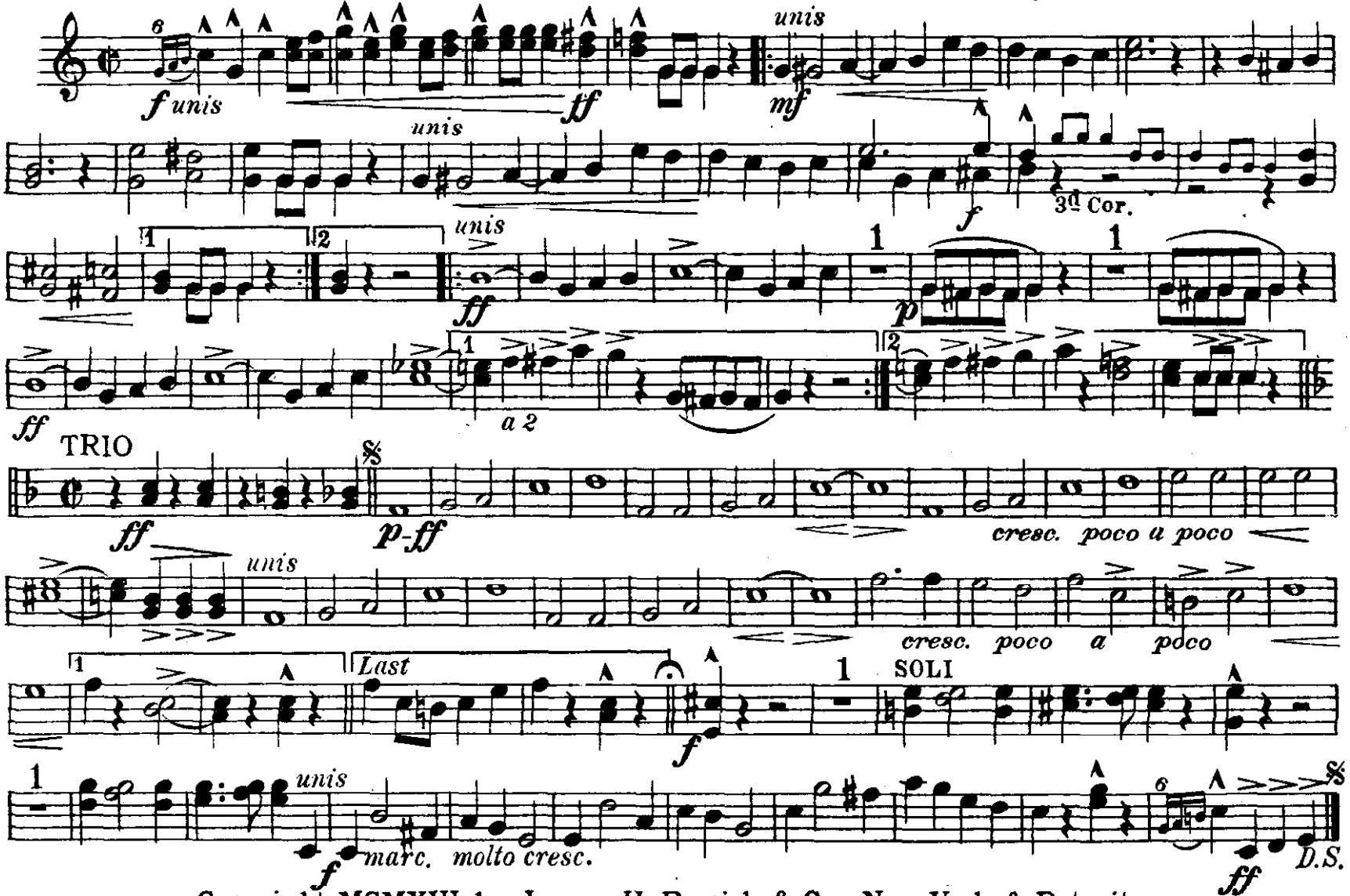

Copyright MCMXIII by Jerome H. Remick & Co., New York & Detroit
Performing Rights reserved
International Copyright secured

THE WHIP

Tenor Trombones

March & Two Step

ABE HOLZMANN
Arr. by J. Bodewalt Lampe

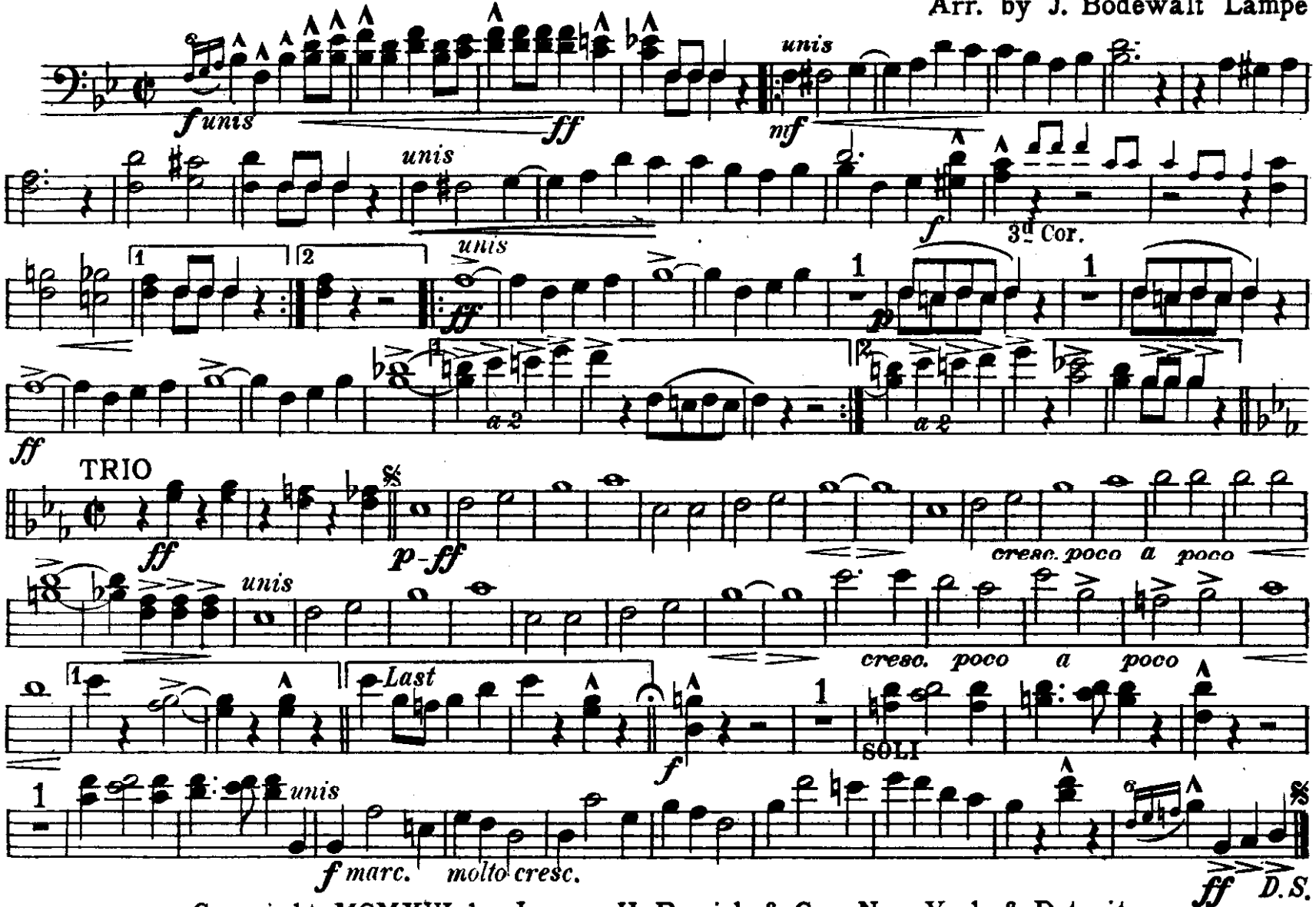

Copyright MCMXIII by Jerome H. Remick & Co., New York & Detroit
Performing Rights reserved
International Copyright secured

THE WHIP

Bass Trombone

March & Two Step

ABE HOLZMANN
Arr. by J. Bodewalt Lampe

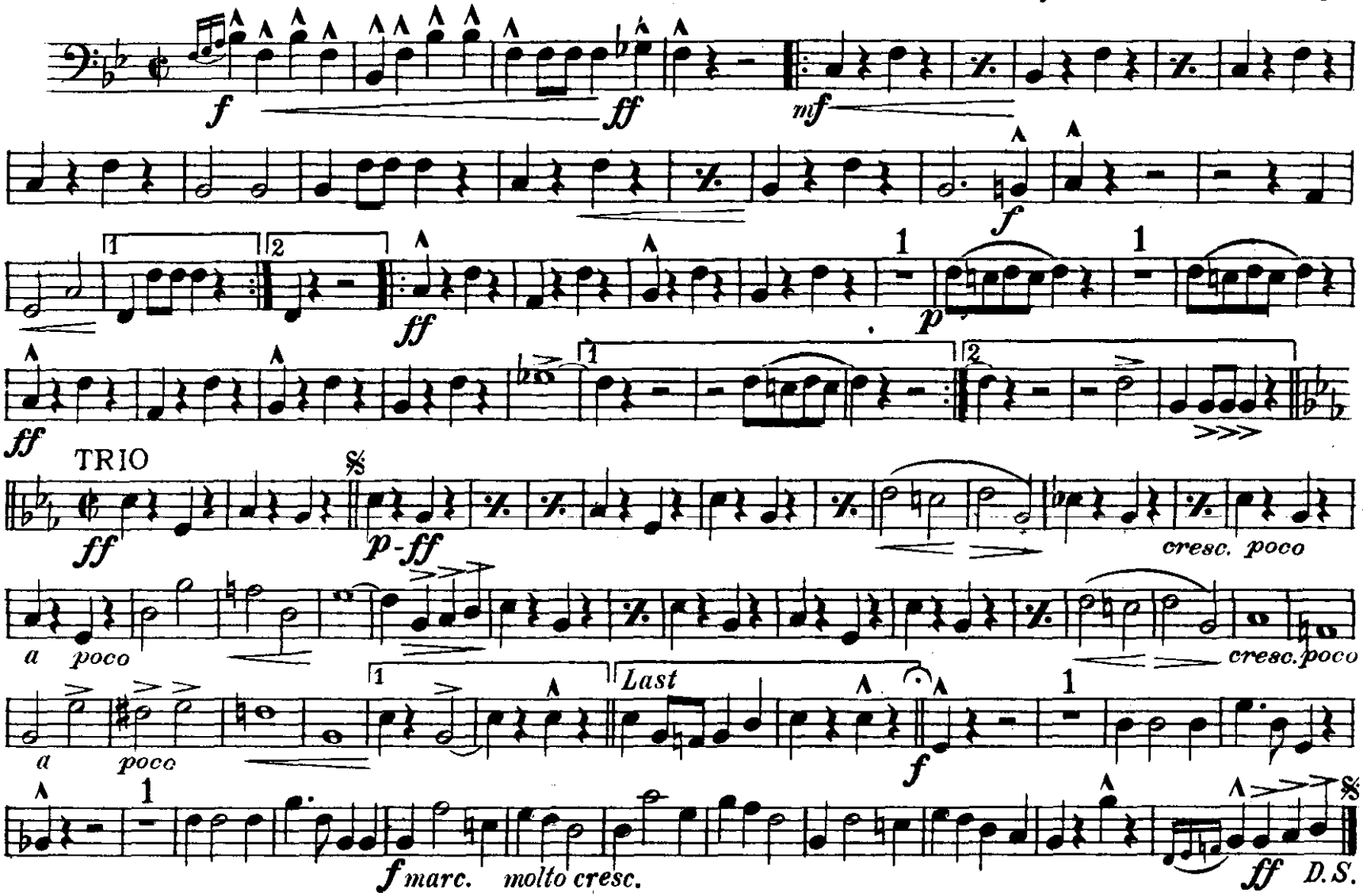

Copyright MCMXIII by Jerome H. Remick & Co., New York & Detroit
Performing Rights reserved
International Copyright secured

THE WHIP

March & Two Step

B♭ Baritone

ABE HOLZMANN

Arr. by J. Bodewalt Lampe

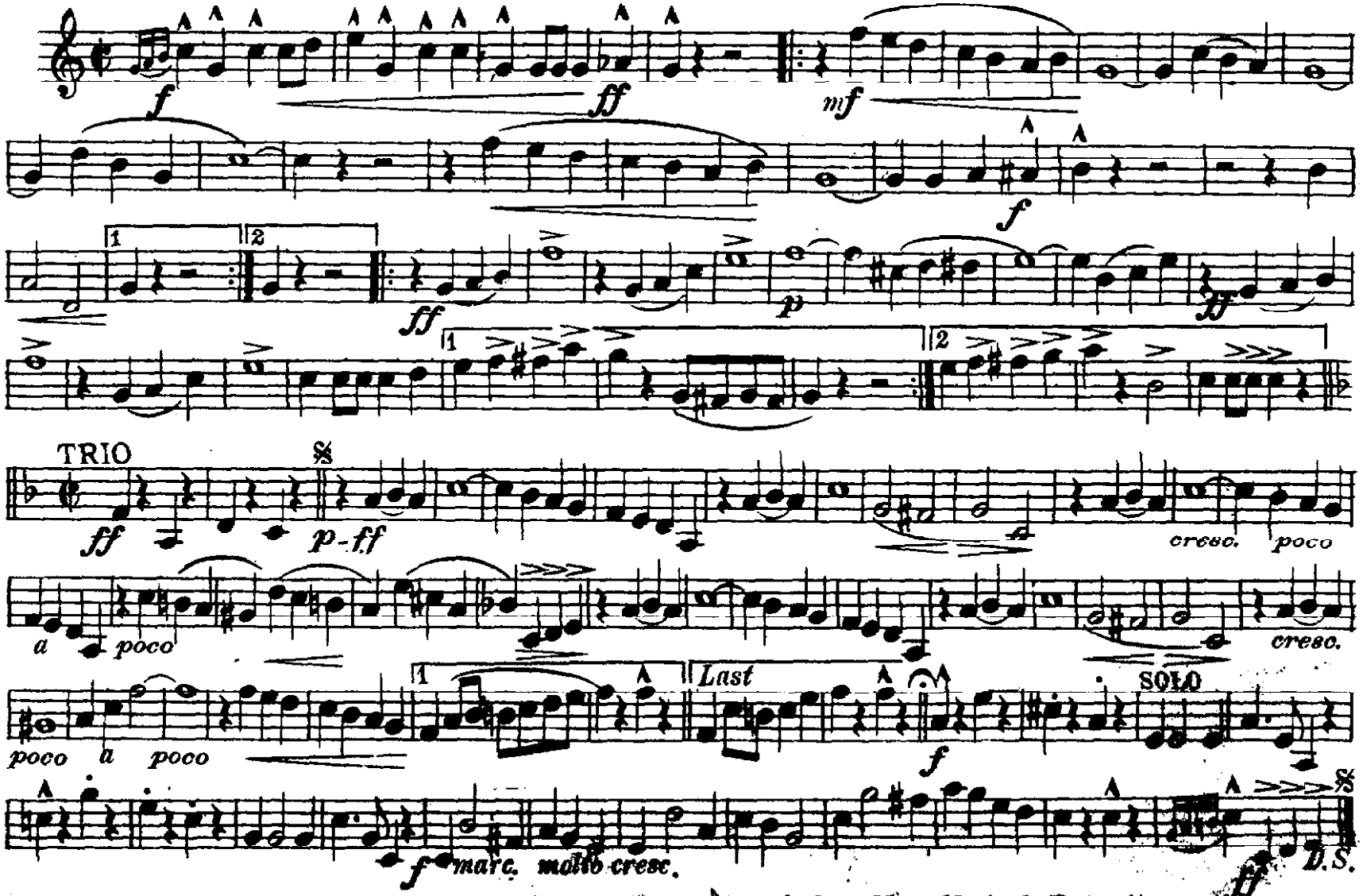

Copyright MCMXIII by Jerome H. Remick & Co., New York & Detroit

Performing Rights reserved

THE WHIP

March & Two Step

Euphonium
(Baritone)

ABE HOLZMANN
Arr. by J. Bodewalt Lampe

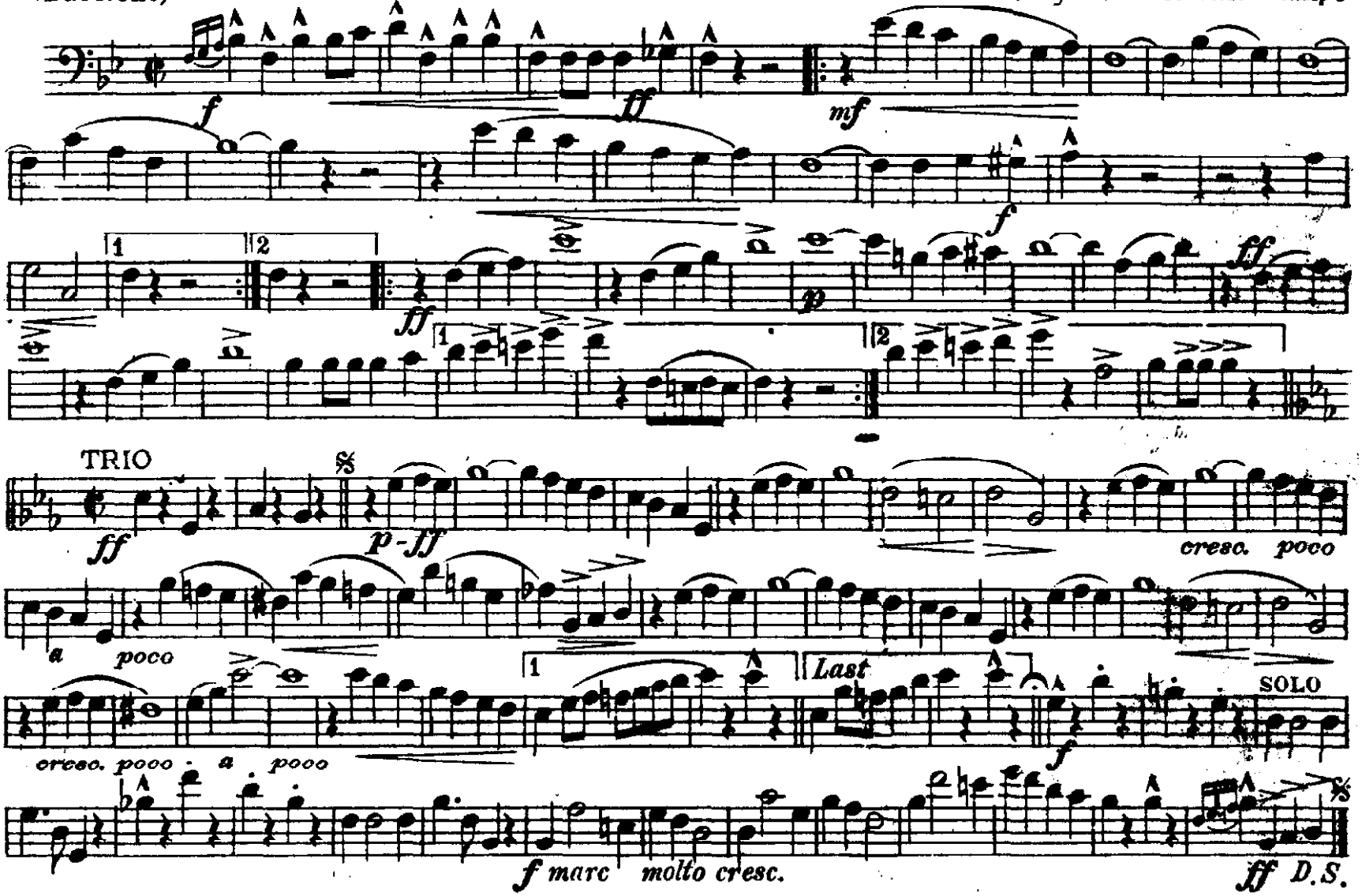

Copyright MCMXIII by Jerome H. Remick & Co., New York & Detroit
Performing Rights reserved
International Copyright secured

THE WHIP

March & Two Step

Basses

ABE HOLZMANN

Arr. by J. Bodewalt Lampe

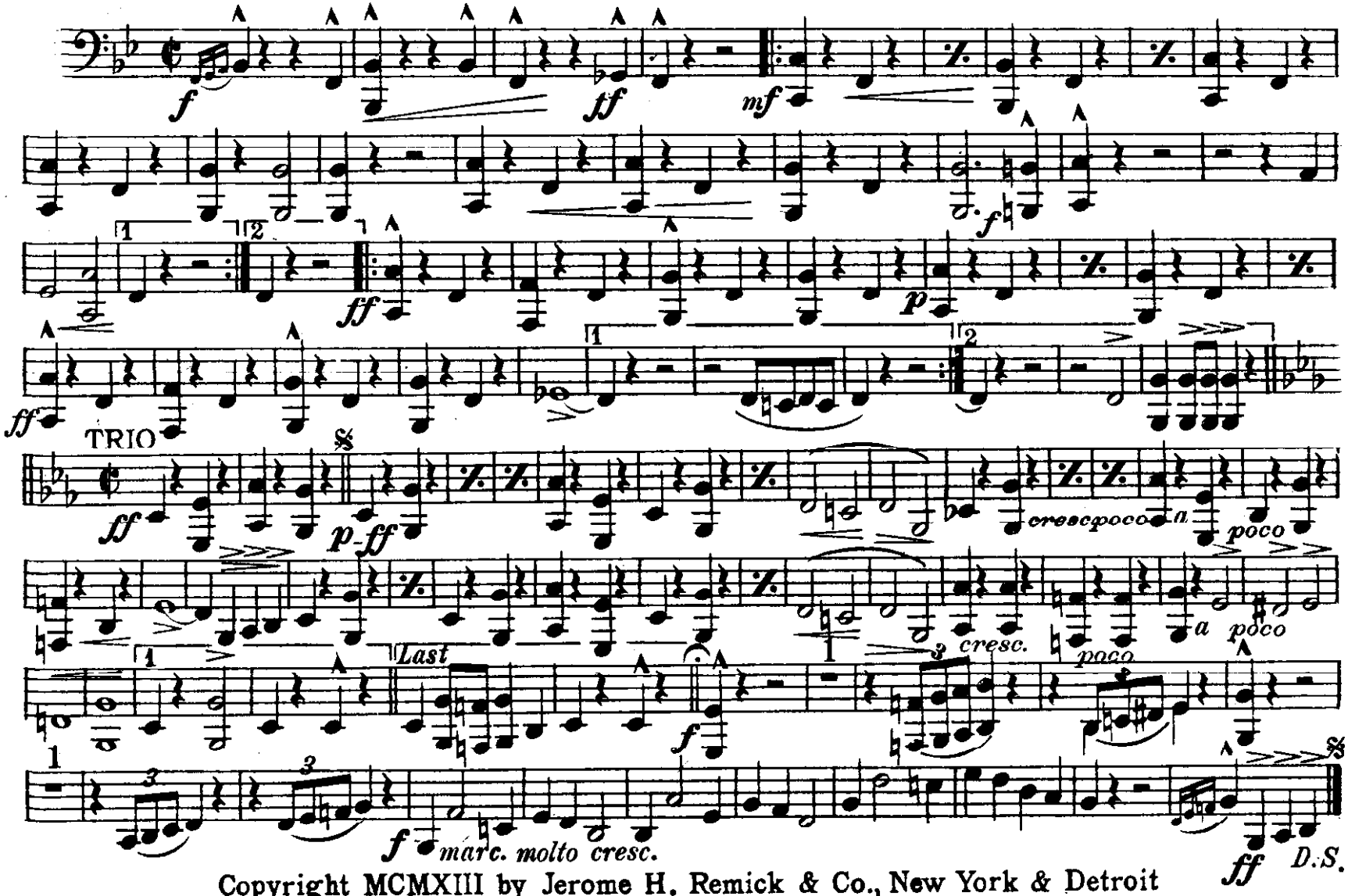

Copyright MCMXIII by Jerome H. Remick & Co., New York & Detroit

Performing Rights reserved

International Copyright secured

THE WHIP

March & Two Step

B♭ Basses
(Bass Clarinet)

ABE HOLZMANN
Arr. by J. Bodewalt Lampe

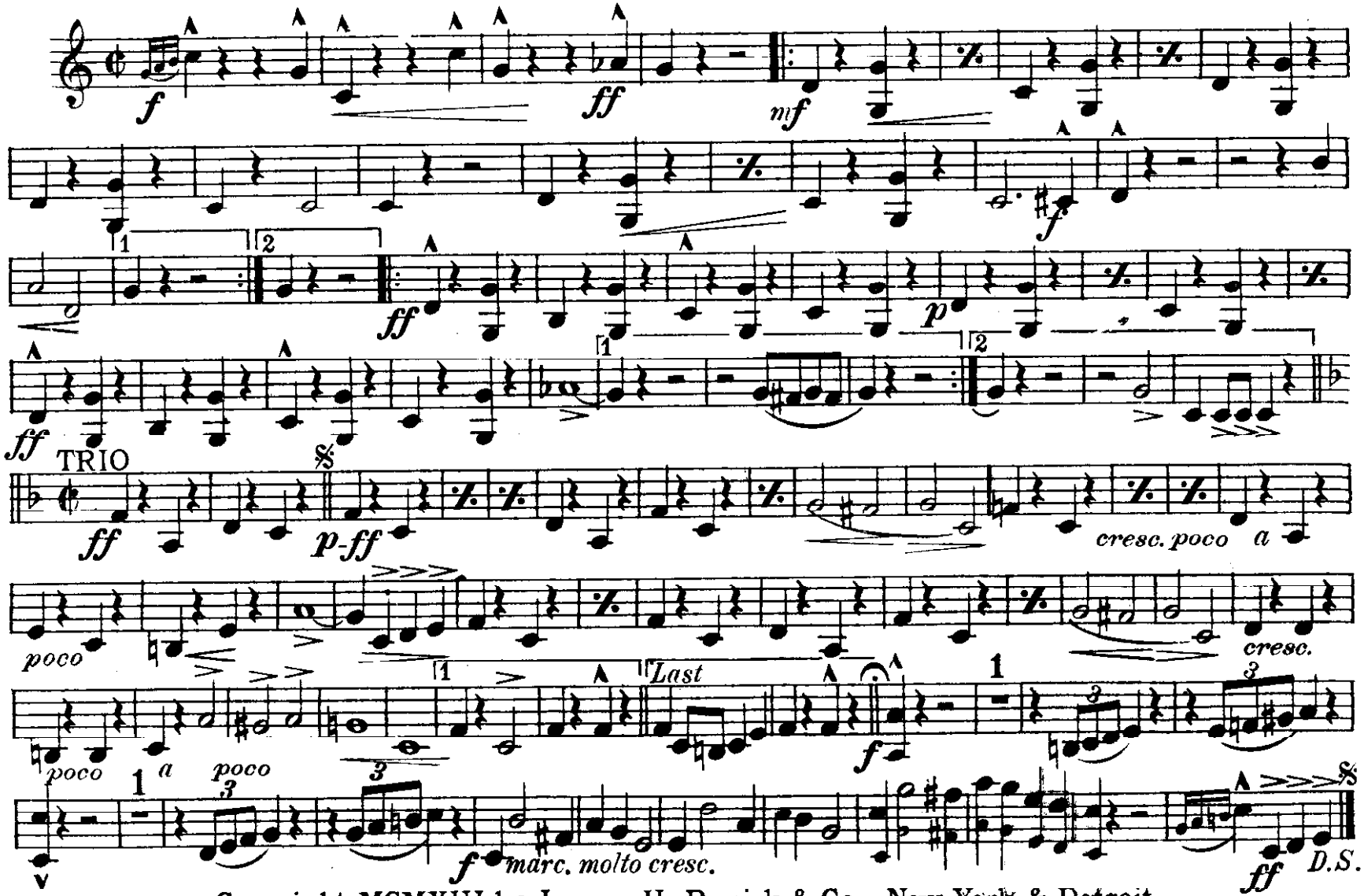

Copyright MCMXIII by Jerome H. Remick & Co., New York & Detroit
Performing Rights reserved
International Copyright secured

THE WHIP

March & Two Step

Drums

ABE HOLZMANN
Arr. by J. Bodewalt Lampe

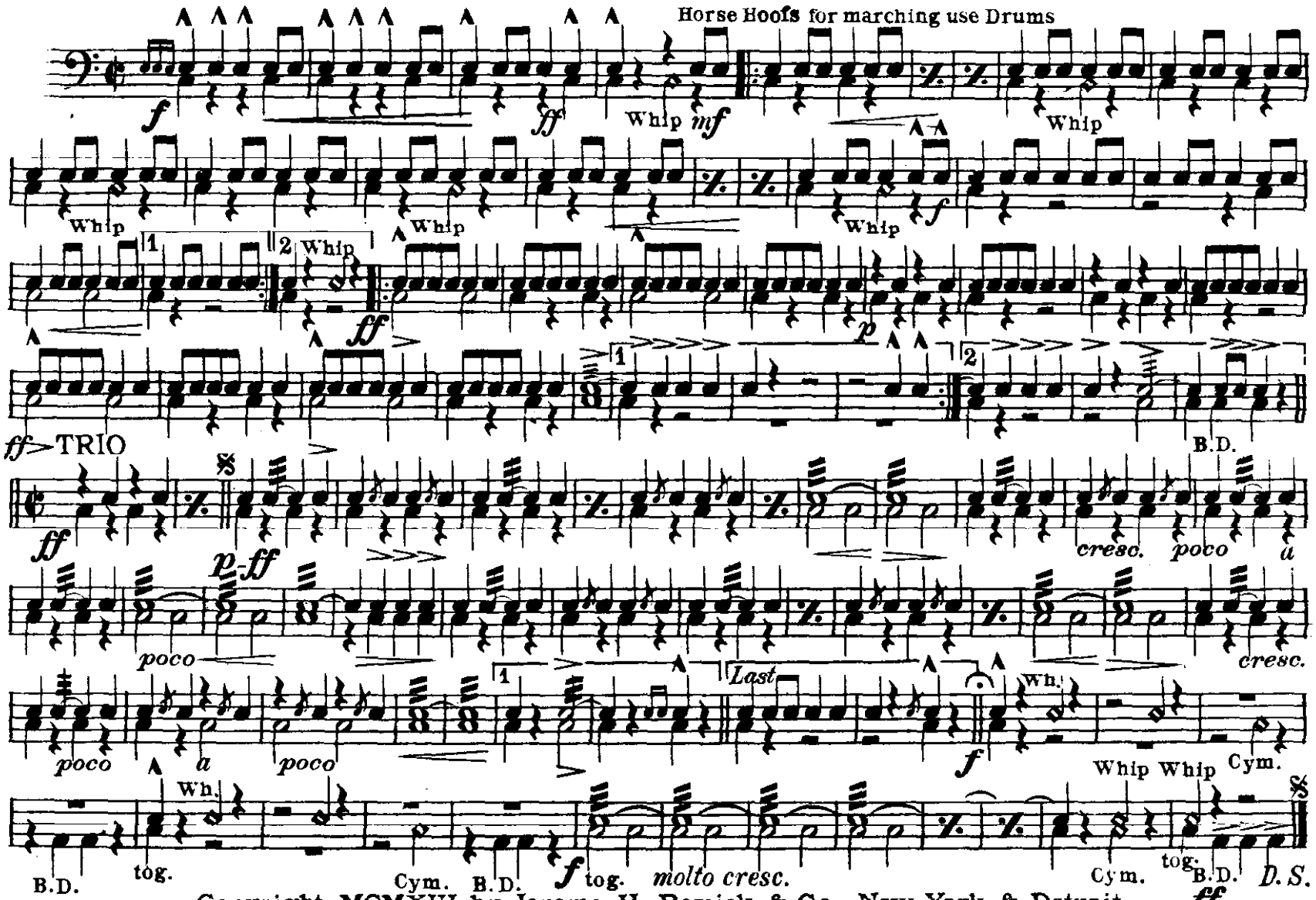

Copyright MCMXIII by Jerome H. Remick & Co., New York & Detroit
Performing Rights reserved
International Copyright secured