CONCERT FLUTE & PICCOLO.

No 453.

WONDER-EYES.

Song-Intermezzo.

PERCY E. FLETCHER.

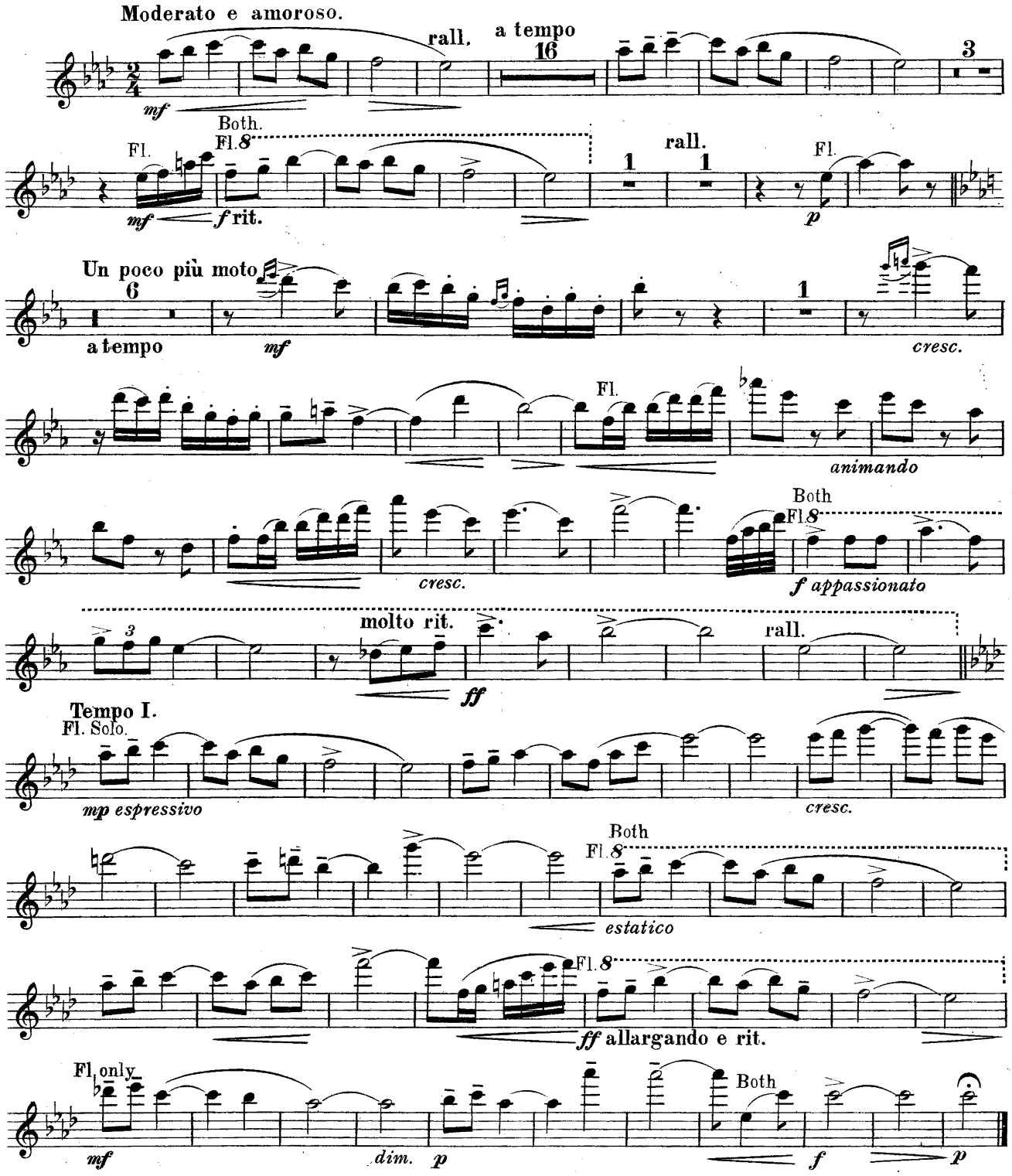

Copyright, MCMXVII, by Chappell & Co Ltd. (579)

Chappell & Co Ltd., 50, New Bond Street, London. W. – New York, Toronto & Melbourne.

FLUTE & PICCOLO in E♭.

No 453.

WONDER-EYES.

Song - Intermezzo.

PERCY E. FLETCHER.

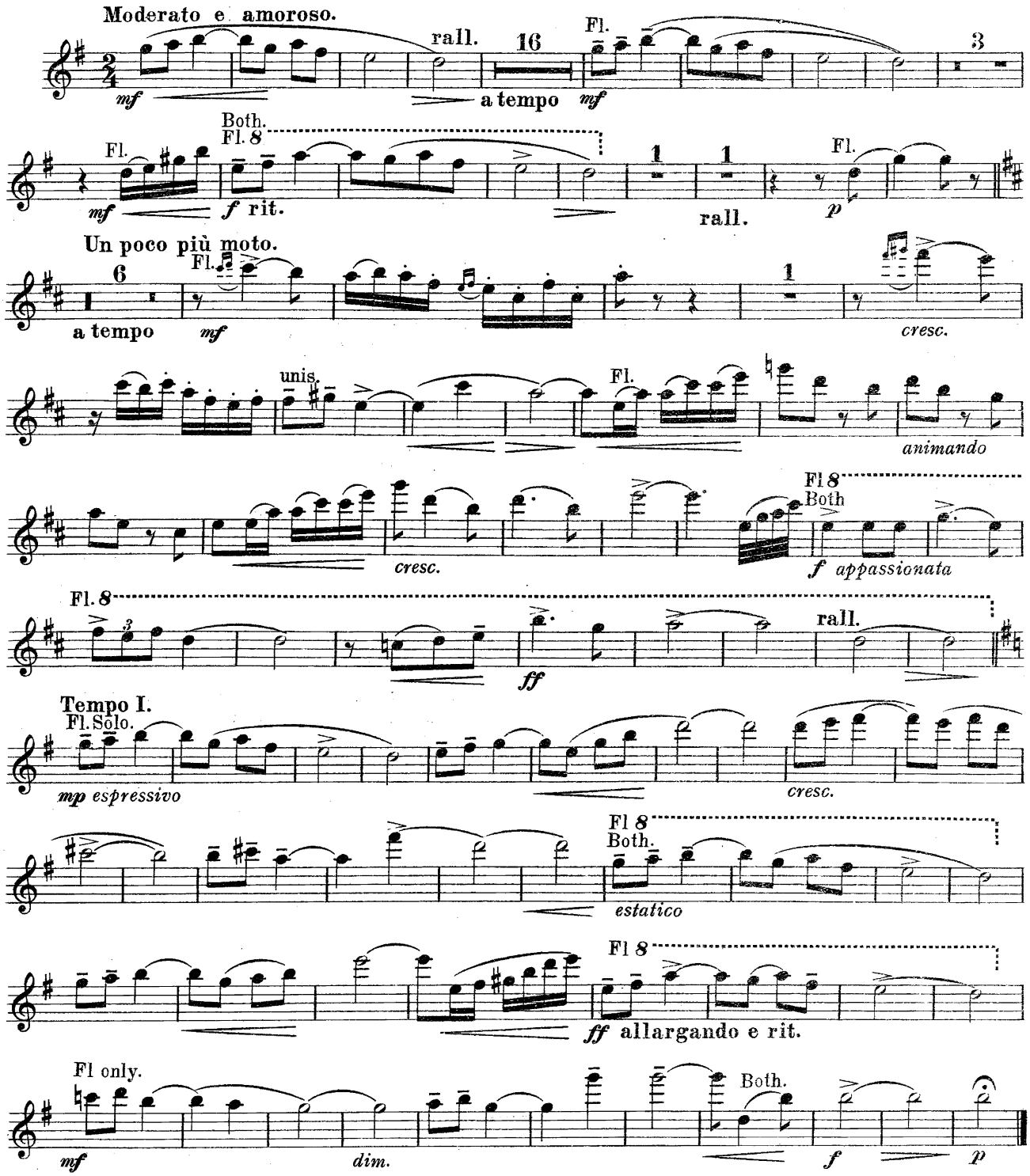

Copyright, MCMXVII, by Chappell & Co Ltd. (579)

Chappell & Co Ltd., 50, New Bond Street, London.W.— New York, Toronto & Melbourne.

OBOES.

No 453.

WONDER - EYES.

Song - Intermezzo.

PERCY E. FLETCHER.

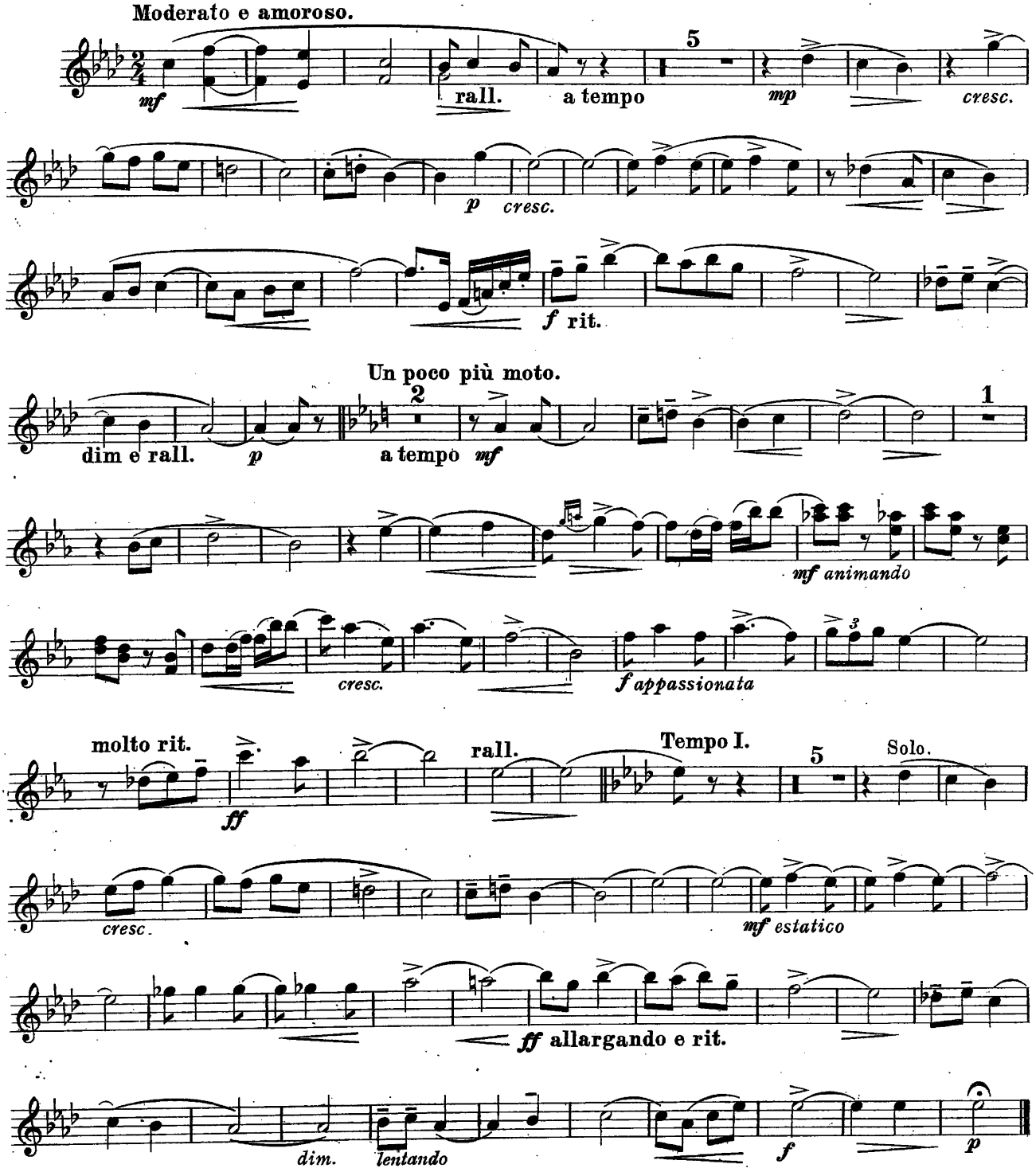

Copyright, MCMXVII, by Chappell & Co Ltd.

Chappell & Co Ltd., 50, New Bond Street, London.W.— New York, Toronto & Melbourne.

Chappell's Army Journal.
No. 453.

WONDER-EYES.

Song - Intermezzo.

PERCY E. FLETCHER.

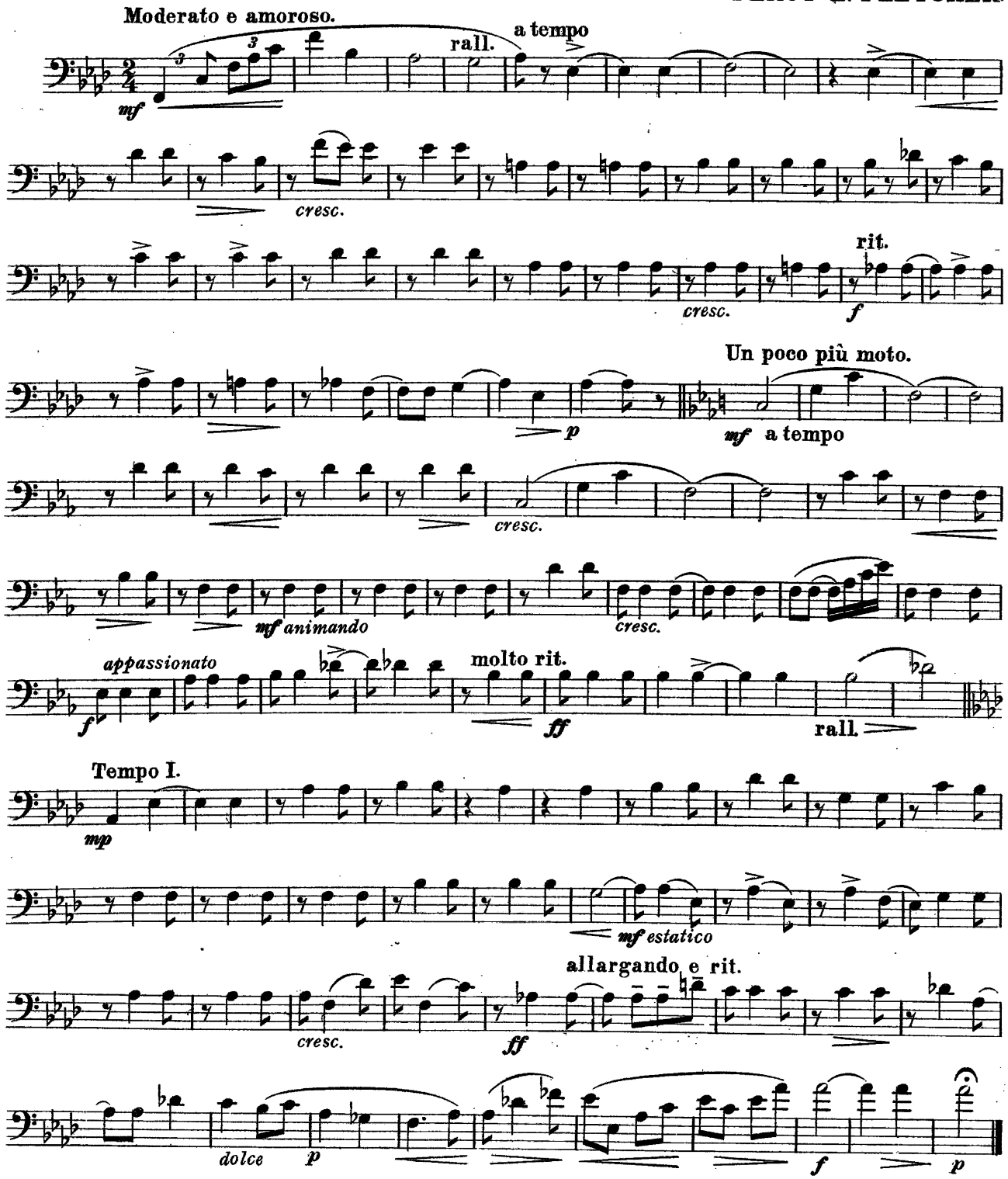

Copyright, MCMXVII, by Chappell & Co. Ltd.

Chappell & Co. Ltd., 50, New Bond Street, London, W.— New York, Toronto & Melbourne.

2nd BASSOON.

Nº 453.

WONDER - EYES.

Song - Intermezzo.

PERCY E. FLETCHER.

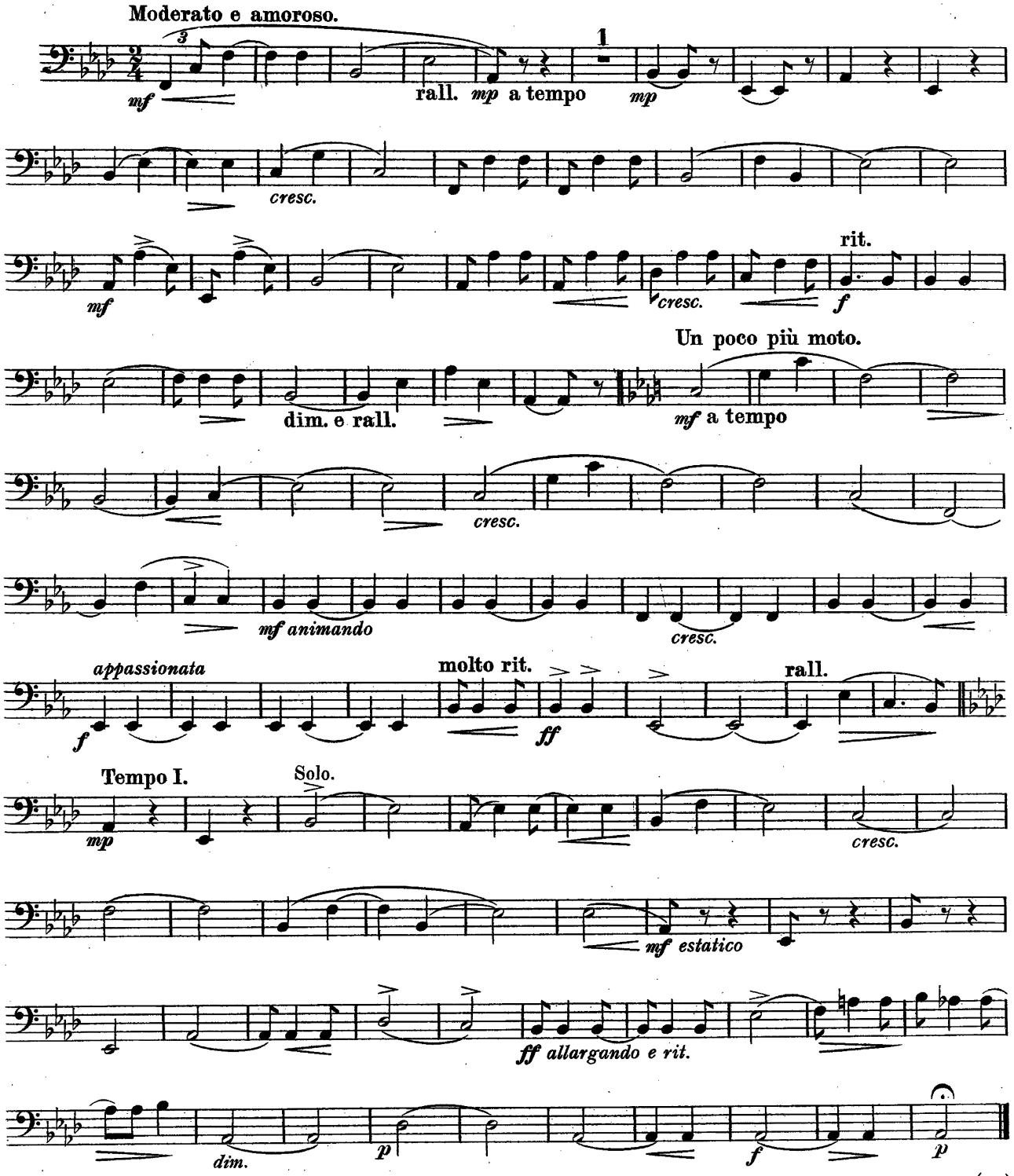

Copyright, MCMXVII, by Chappell & Cº Ltd.

Chappell & Cº Ltd., 50, New Bond Street, London. W. New York, Toronto & Melbourne.

E♭ CLARINETS.

No. 453.

WONDER - EYES.

Song - Intermezzo.

PERCY E. FLETCHER.

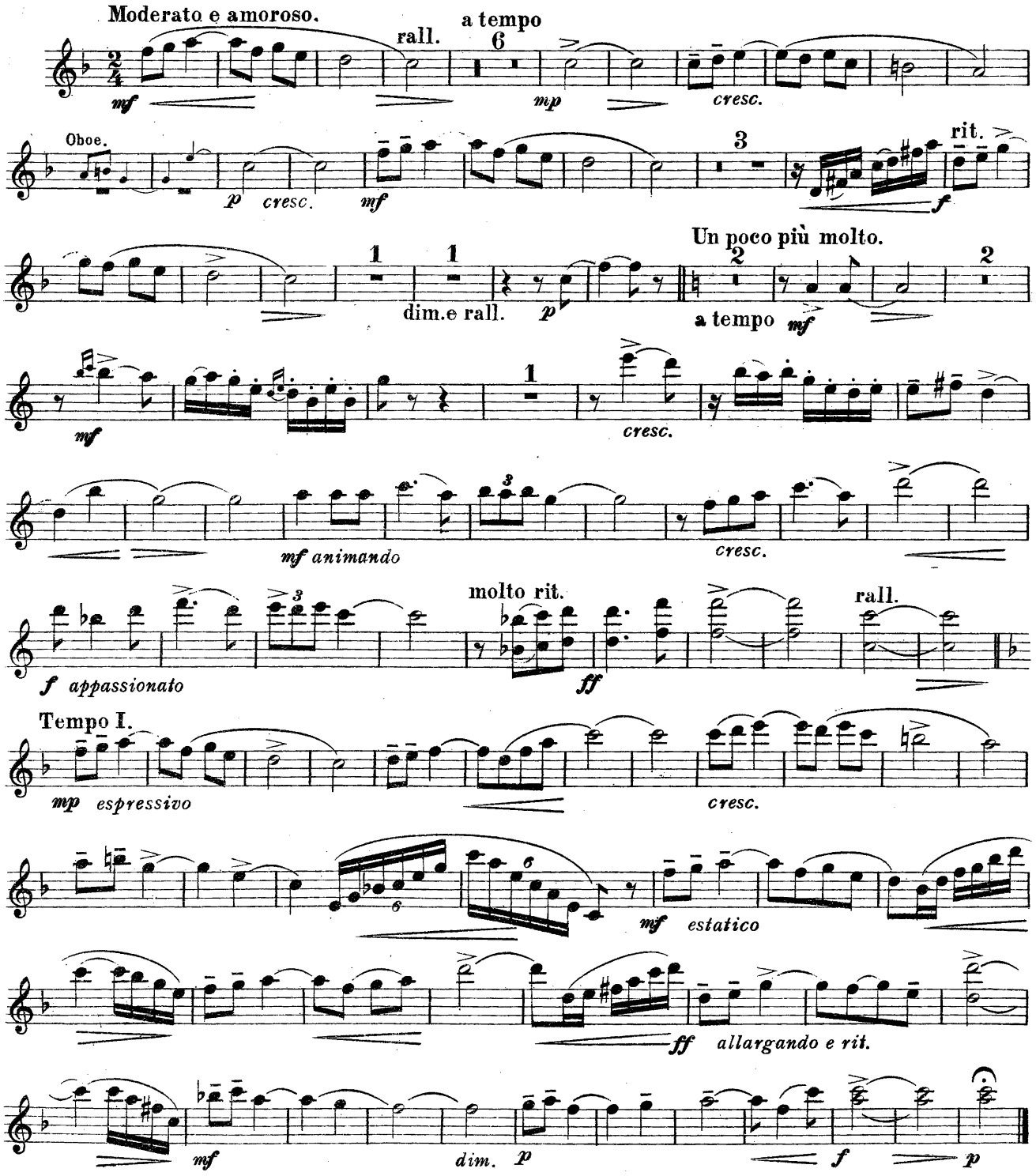

Copyright, MCMXVII, by Chappell & Co Ltd.
Chappell & Co Ltd., 50, New Bond Street, London, W.—New York, Toronto & Melbourne

 SPECIAL NOTICE.- Directors of Music should see that each Copy of the Army Journal is delivered with the Conductor's Part securely fastened to the stout cover, which is a complete list of contents and intended as a stock cover for the Library.

Chappell's Army Journal.

SOLO CLARINET in B♭.
(Conductor.)

No. 453.

WONDER - EYES.

Song - Intermezzo.

Arranged for Military Band by
DAN GODFREY. HON. R. A. M.
(Director of Music to the Corporation of Bournemouth.)

Music by
PERCY E. FLETCHER.

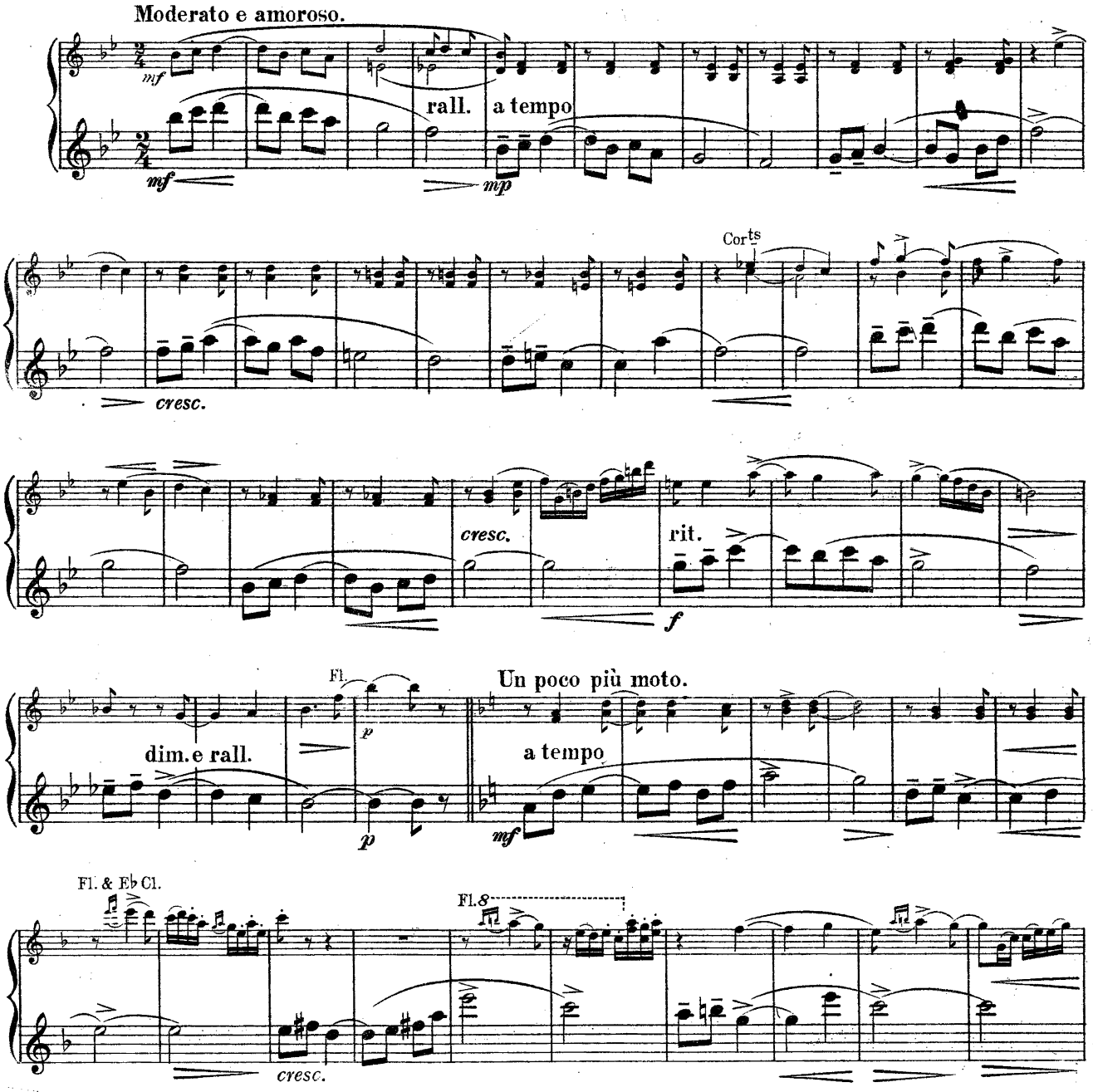

Copyright, MCMXVII, by Chappell & Co. Ltd.

Chappell & Co. Ltd, 50, New Bond Street, London.W.— New York, Toronto & Melbourne.

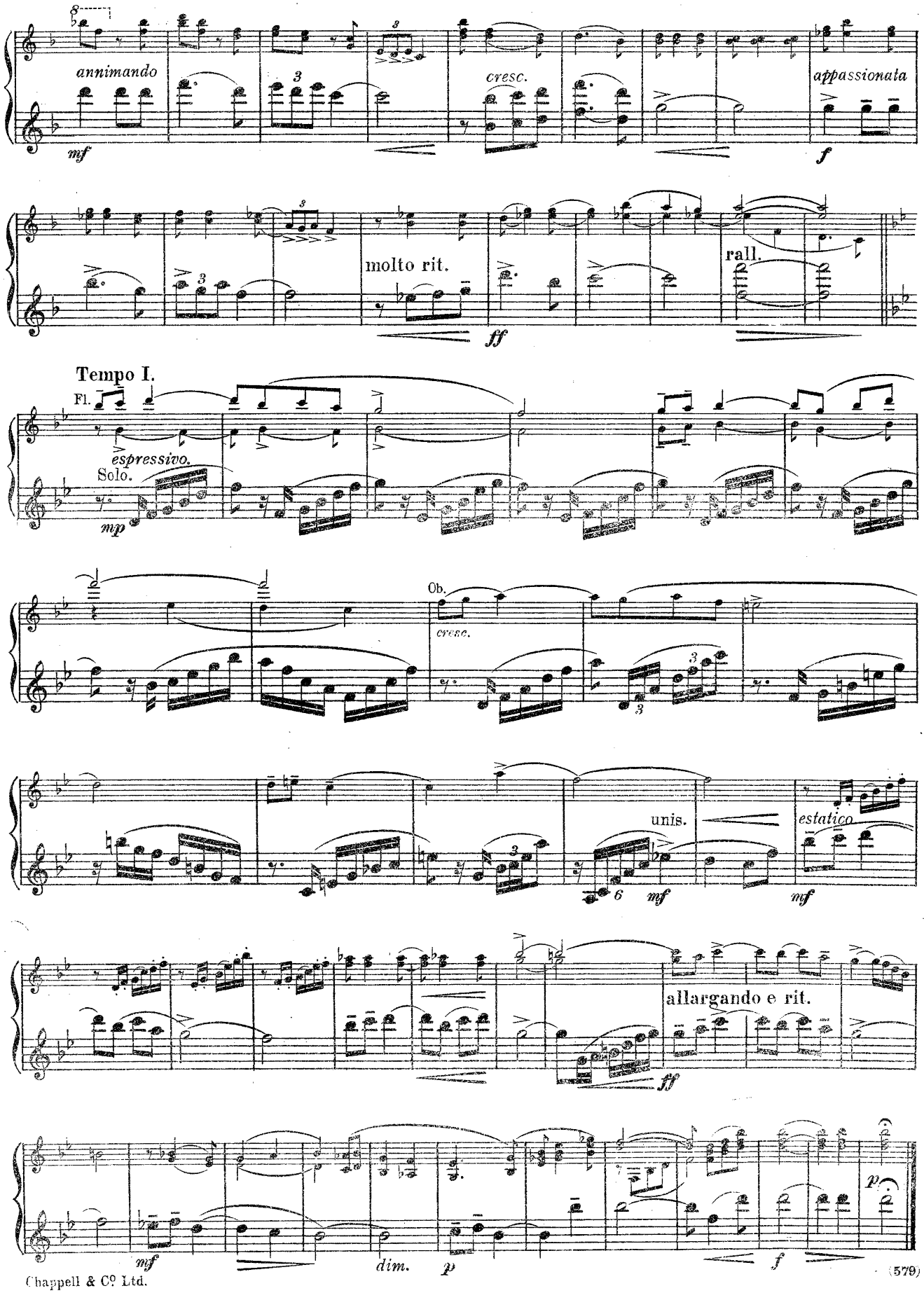
annimando
mf
cresc.
appassionata
f
molto rit.
ff
rall.
Tempo I.
Fl.
espressivo.
Solo.
mp
Ob.
cresc.
unis.
mf
estatico
mf
allargando e rit.
ff
mf
dim.
p
f
p

REPIANO CLARINET in B♭. **No. 453.**

WONDER - EYES.

Song - Intermezzo.

PERCY E. FLETCHER.

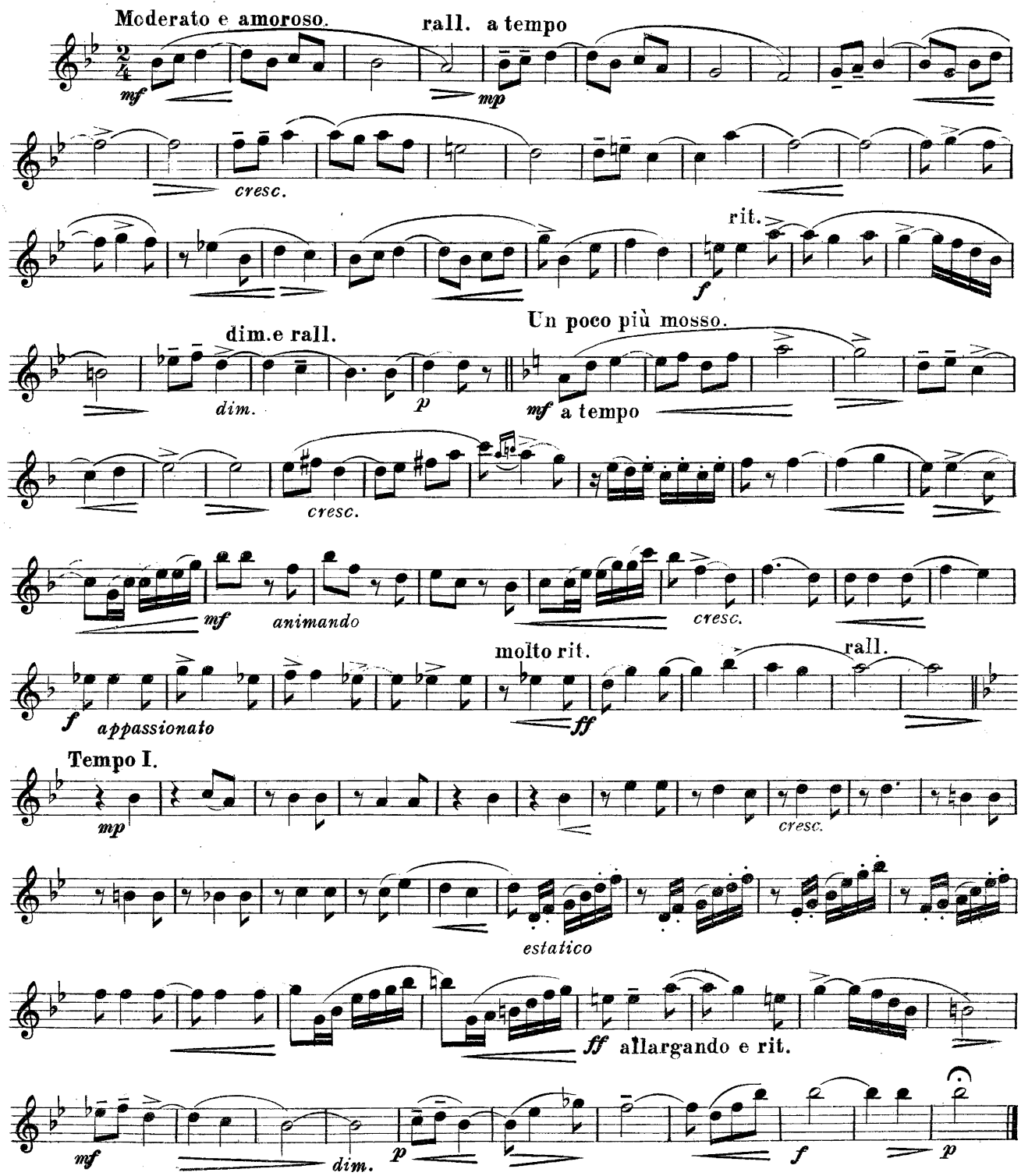

Copyright, MCMXVII, by Chappell & Co Ltd.

Chappell & Co Ltd., 50, New Bond Street, London.W.– New York, Toronto & Melbourne.

2nd CLARINET in B♭.

No. 453.

WONDER-EYES.

Song-Intermezzo.

PERCY E. FLETCHER.

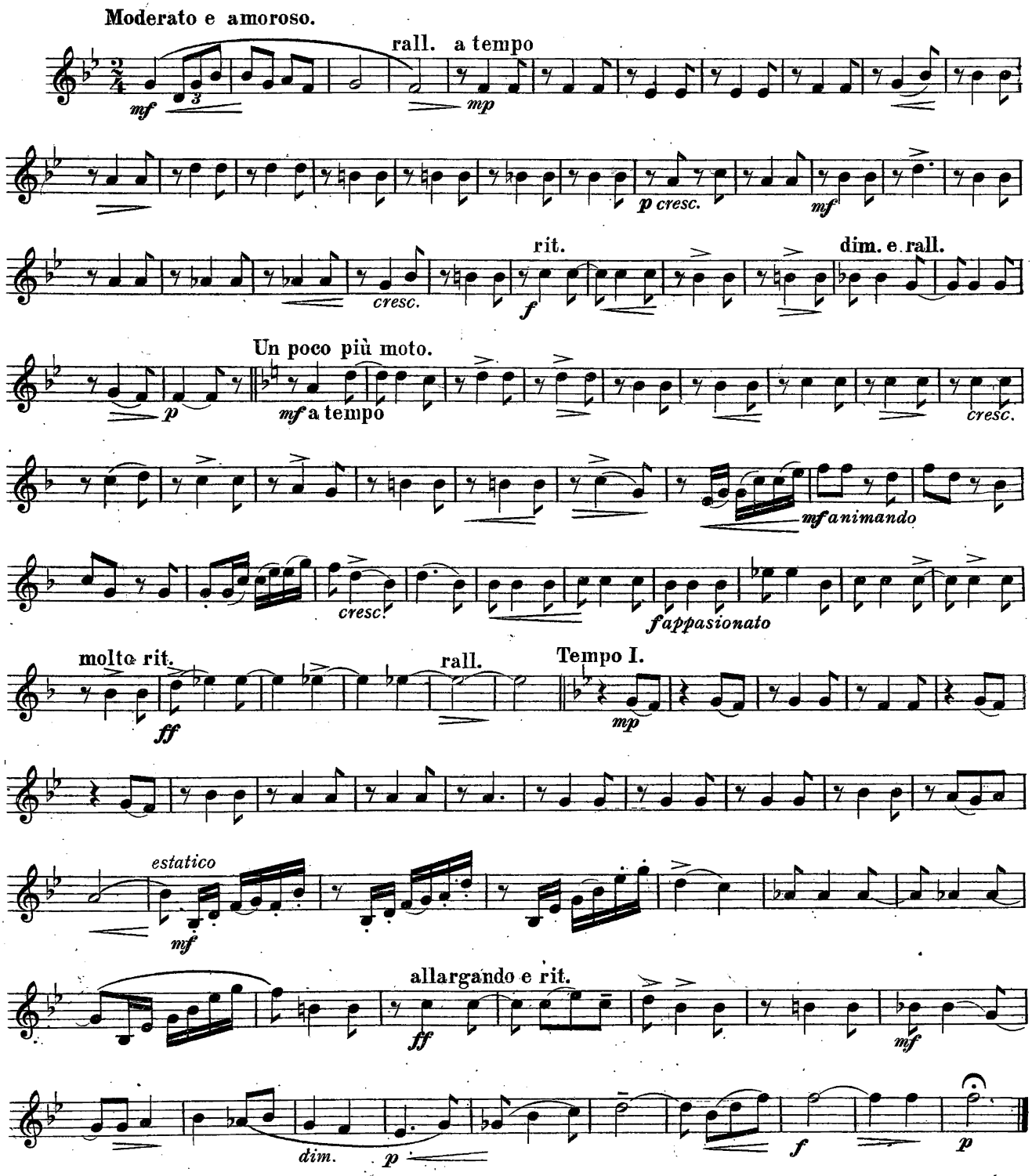

Copyright, MCMXVII, by Chappell & Co. Ltd.

Chappell & Co. Ltd., 50, New Bond Street, London, W.—New York, Toronto, & Melbourne.

3rd CLARINET in B♭.

Nº 453.

WONDER - EYES.

Song - Intermezzo.

PERCY E. FLETCHER.

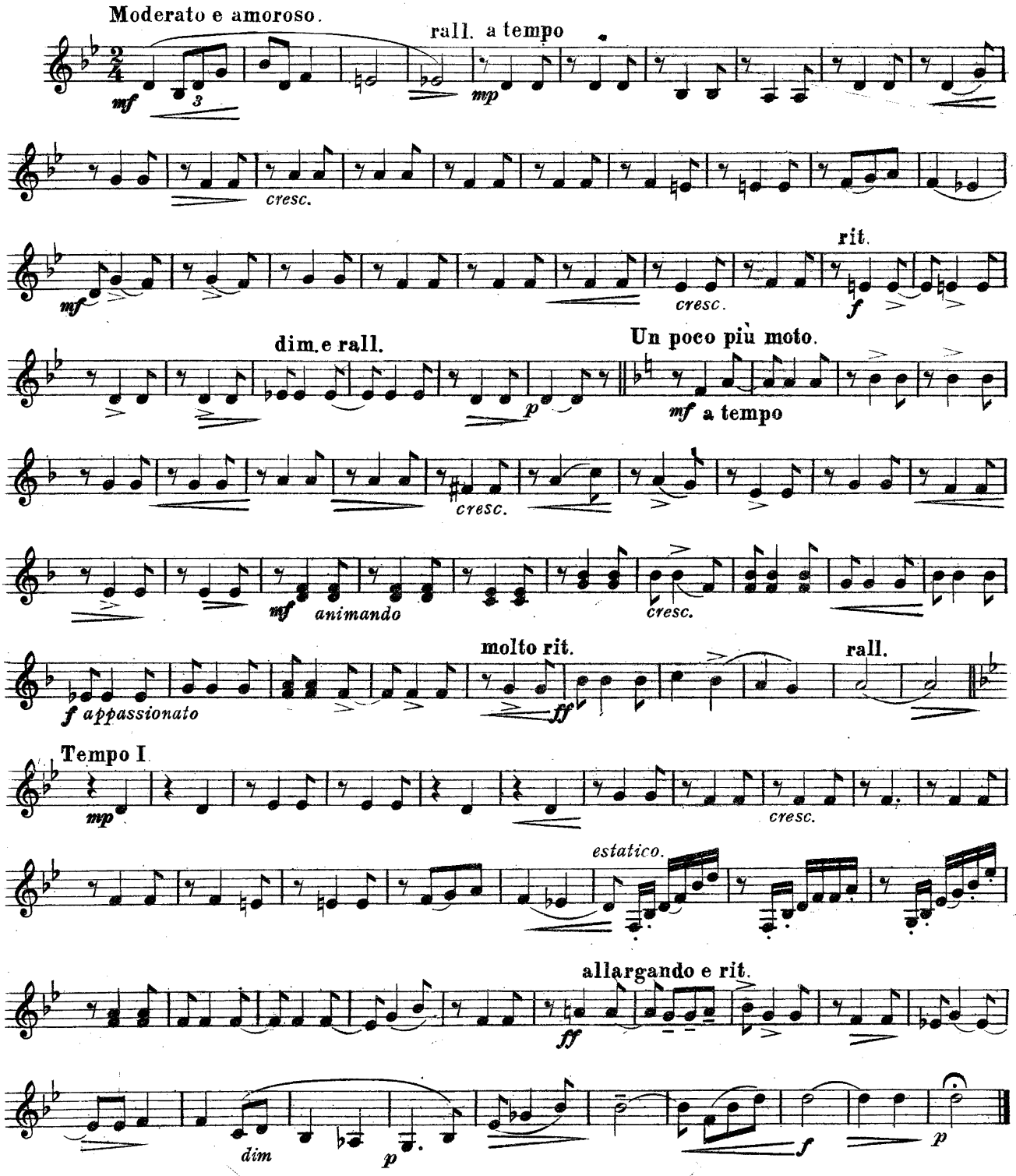

Copyright, MCMXVII, by Chappell & Cº Ltd.

Chappell & Cº Ltd., 50, New Bond Street, London. W.—New York, Toronto & Melbourne.

E♭ ALTO SAXOPHONE
or ALTO CLARINET.

No. 453.

WONDER-EYES.

Song - Intermezzo.

PERCY E. FLETCHER.

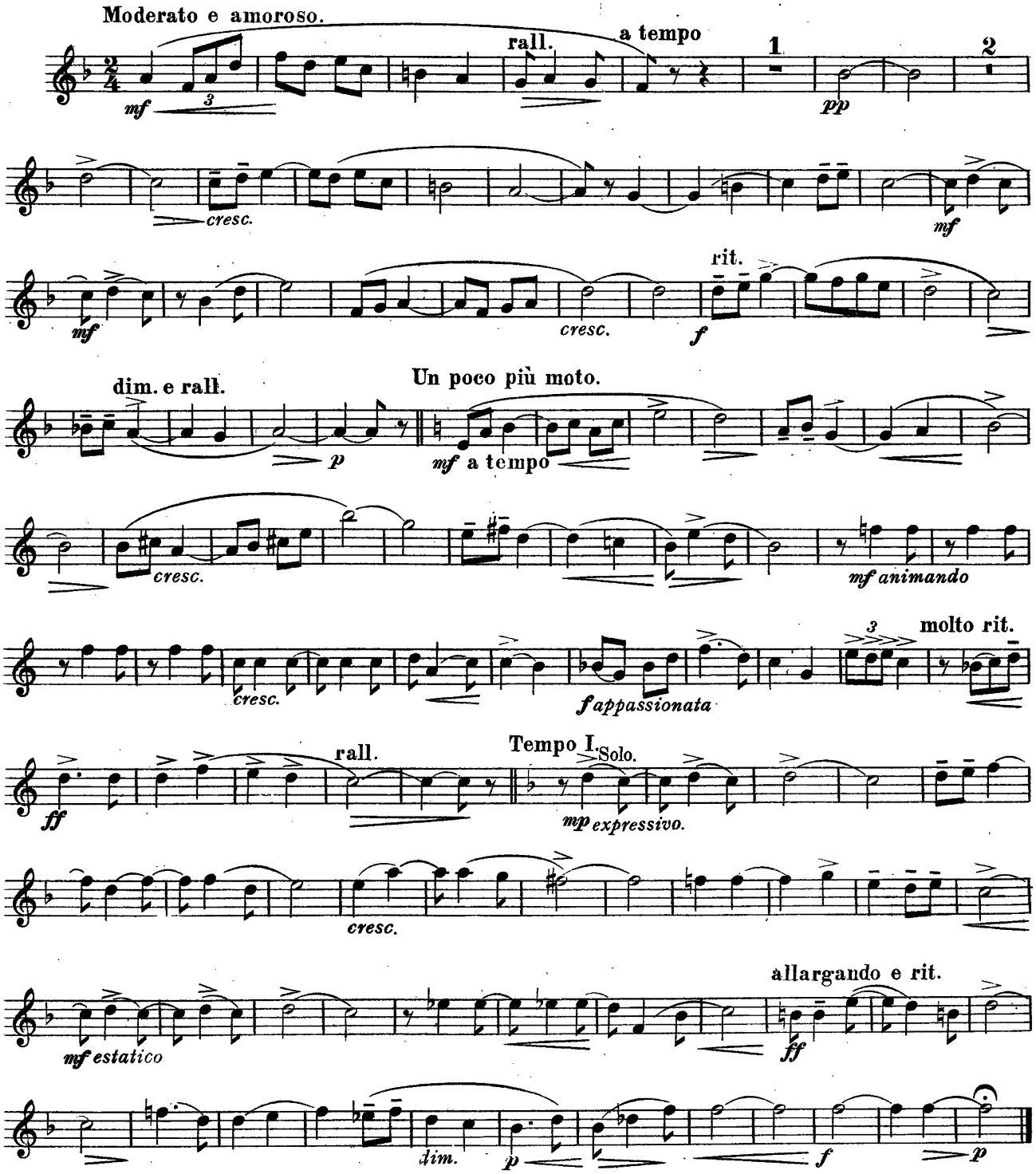

Copyright, MCMXVII, by Chappell & Co Ltd.
Chappell & Co Ltd., 50, New Bond Street, London. W. New York, Toronto & Melbourne.

Chappell's Army Journal.
No. 453.

B♭ TENOR SAXOPHONE
or BASS CLARINET.

WONDER-EYES.

Song - Intermezzo.

PERCY E. FLETCHER.

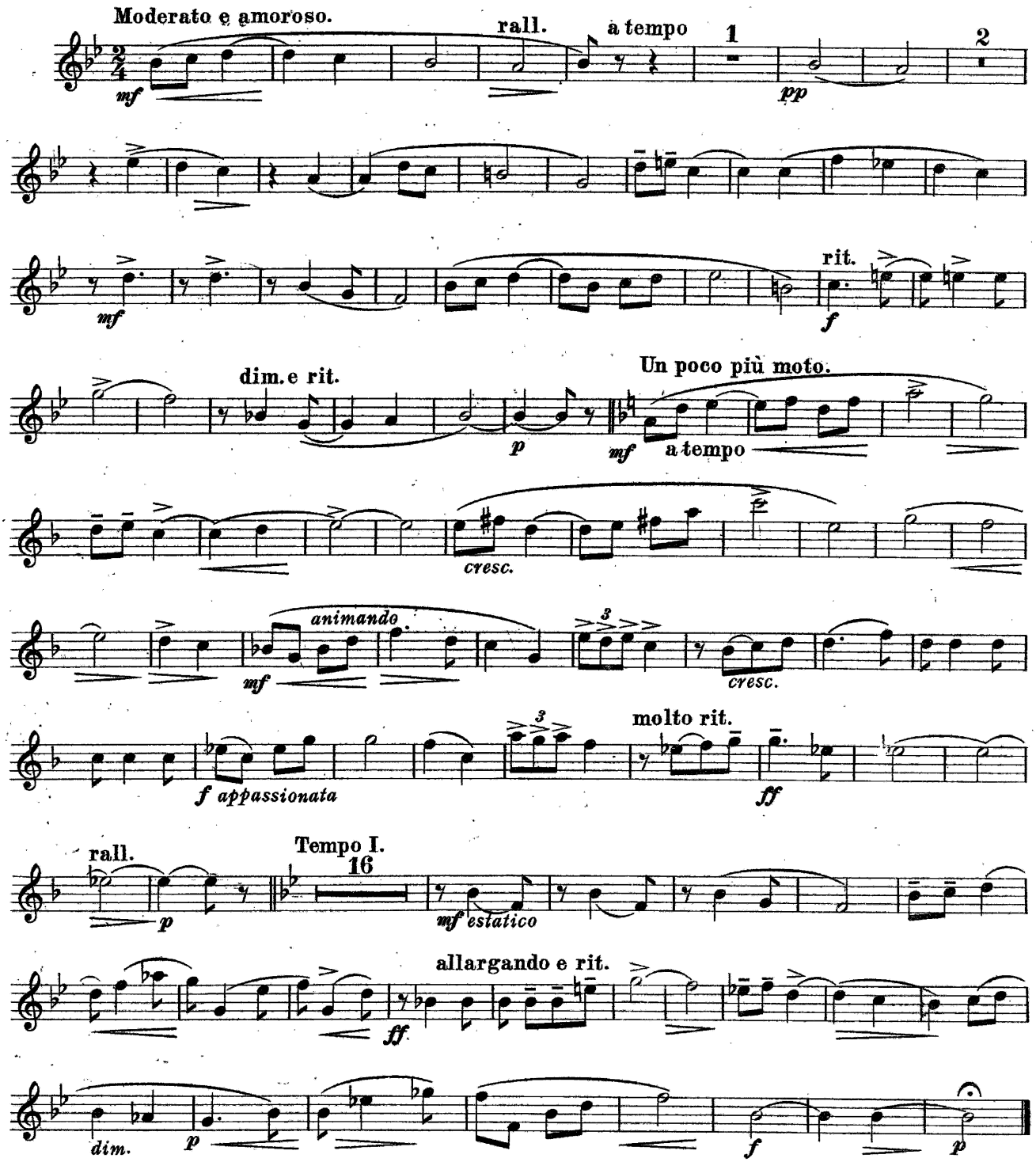

Copyright, MCMXVII, by Chappell & Co Ltd.
Chappell & Co Ltd., 50, New Bond Street, London.W.— New York, Toronto & Melbourne.

1st CORNET in B♭.

No. 453.

WONDER-EYES.

Song-Intermezzo.

PERCY E. FLETCHER.

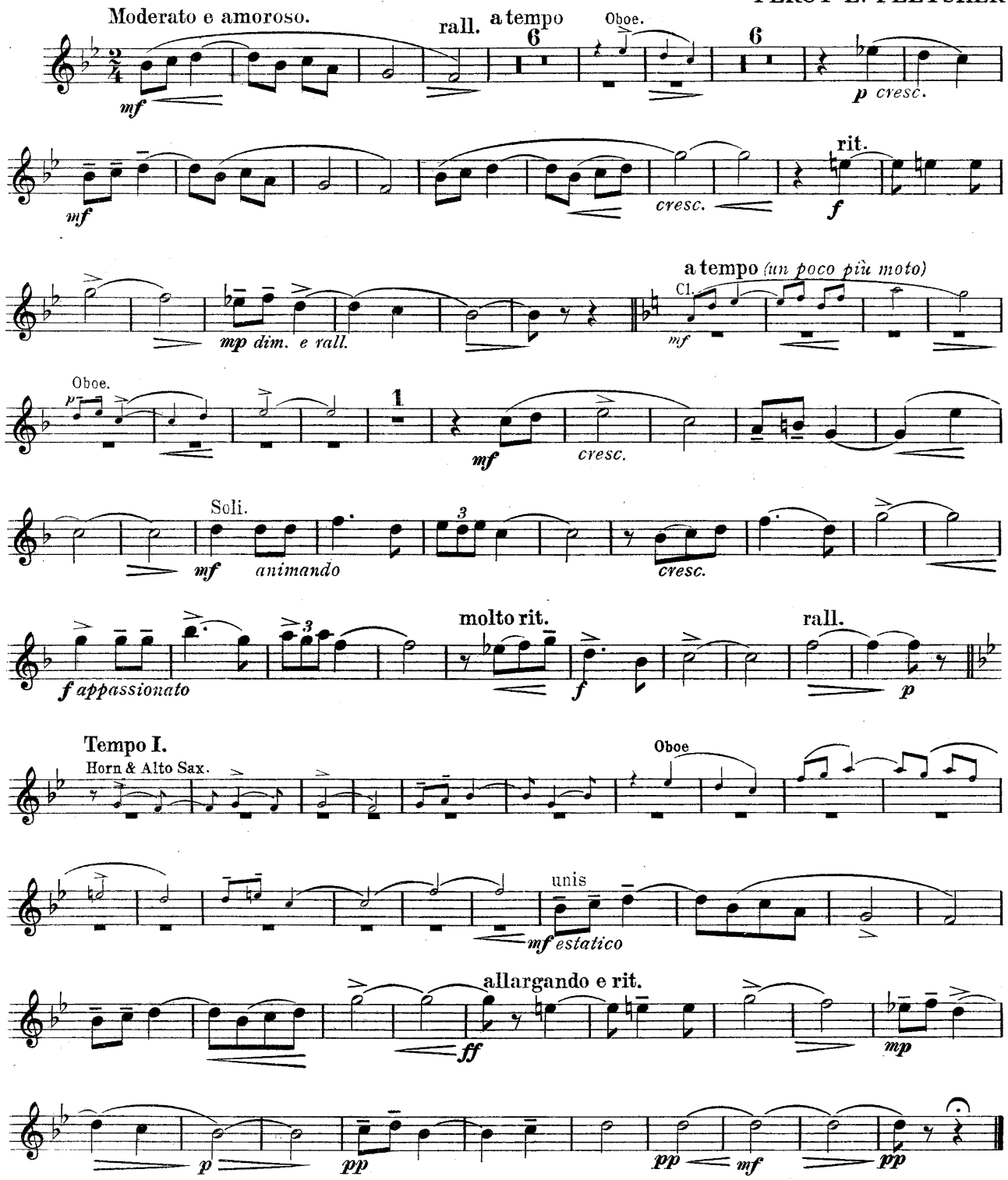

Copyright, MCMXVII, by Chappell & Co Ltd.
Chappell & Co Ltd., New Bond Street, London. W.– New York, Toronto & Melbourne.

Chappell's Army Journal.

2nd CORNET in B♭.

No. 453.

WONDER-EYES.

Song - Intermezzo.

PERCY E. FLETCHER.

Moderato e amoroso. rall. a tempo 14 mf p cresc.

1 mf mp p cresc.

f p dim. e rall.

a tempo (un poco più moto.) 2 mf 6 mp

animando mp p cresc.

f appassionato 3 molto rit.

f p rall. Tempo I. 8 Alto Sax. pp cresc. p

p cresc. mf estatico.

sf mp

p pp pp mf pp

Copyright, MCMXVII, by Chappell & Co. Ltd.

Chappell & Co. Ltd., 50, New Bond Street, London. W.– New York, Toronto & Melbourne.

Chappell's Army Journal.

B♭ TRUMPETS.

Nº 453.

WONDER-EYES.

Song-Intermezzo.

PERCY E. FLETCHER.

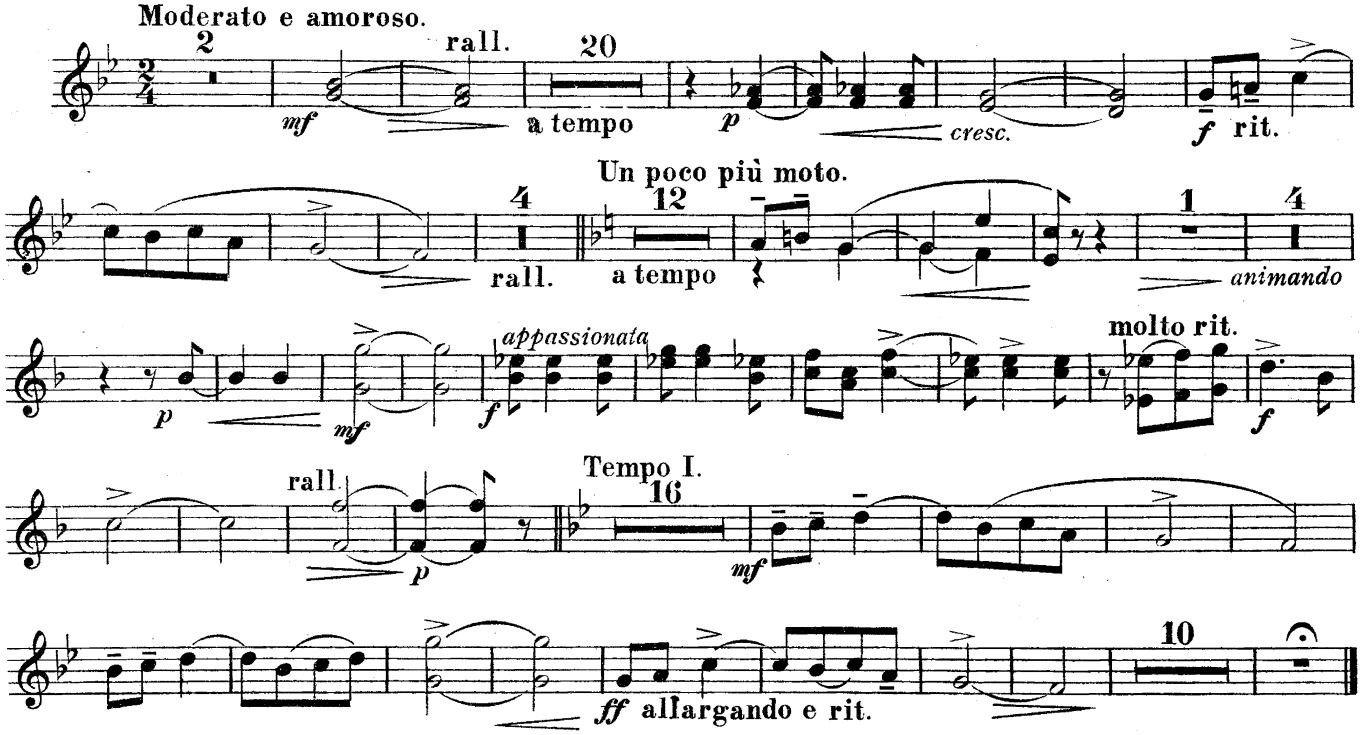

1st & 2nd HORNS in E♭.

No 453.

WONDER-EYES.

Song-Intermezzo.

PERCY E. FLETCHER.

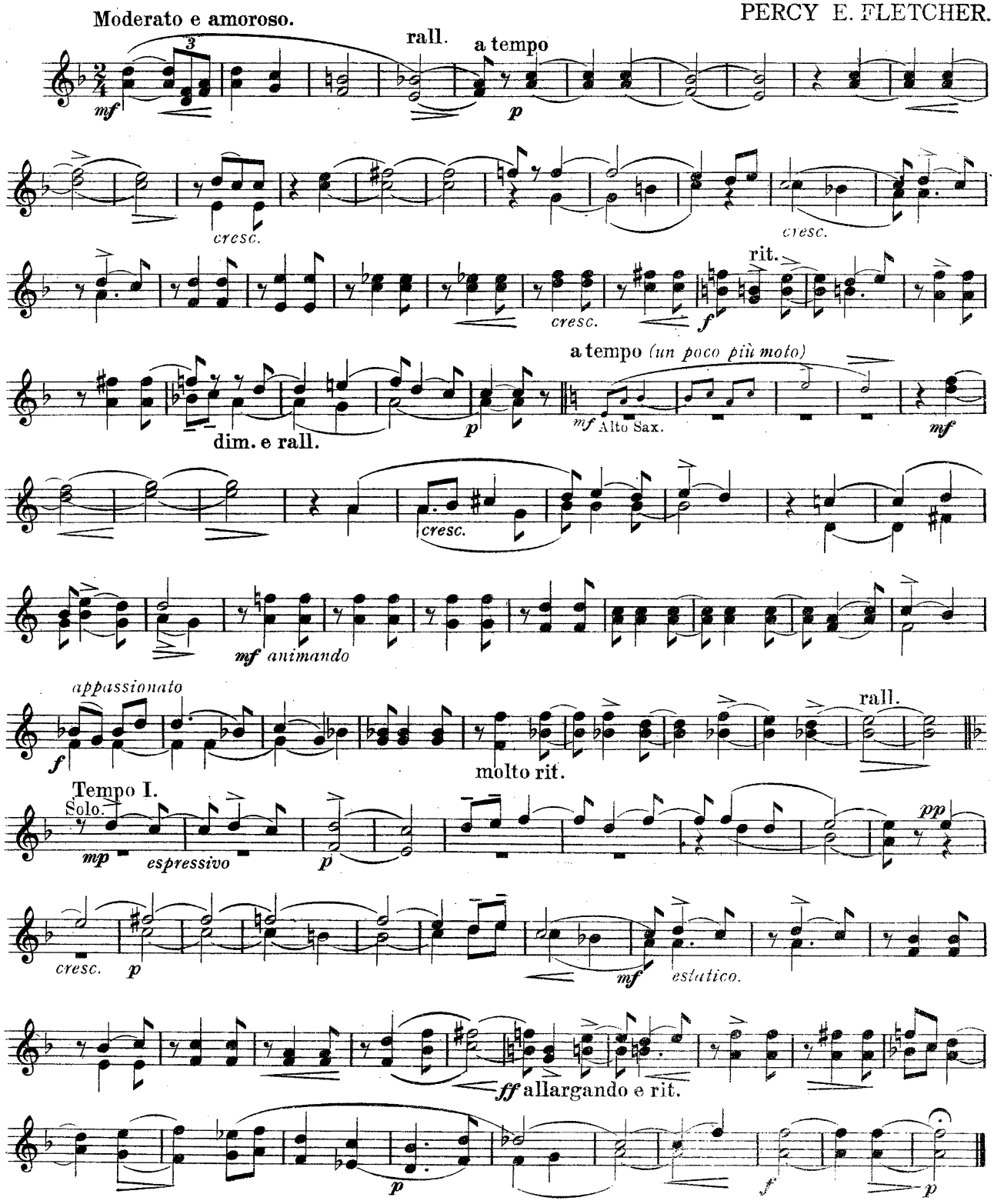

Copyright, MCMXVII, by Chappell & Co Ltd.
Chappell & Co Ltd., 50, New Bond Street, London. W.– New York, Toronto & Melbourne.

3rd & 4th HORNS in E♭.

Chappell's Army Journal.
No. 453.

WONDER-EYES.

Song - Intermezzo.

PERCY E. FLETCHER.

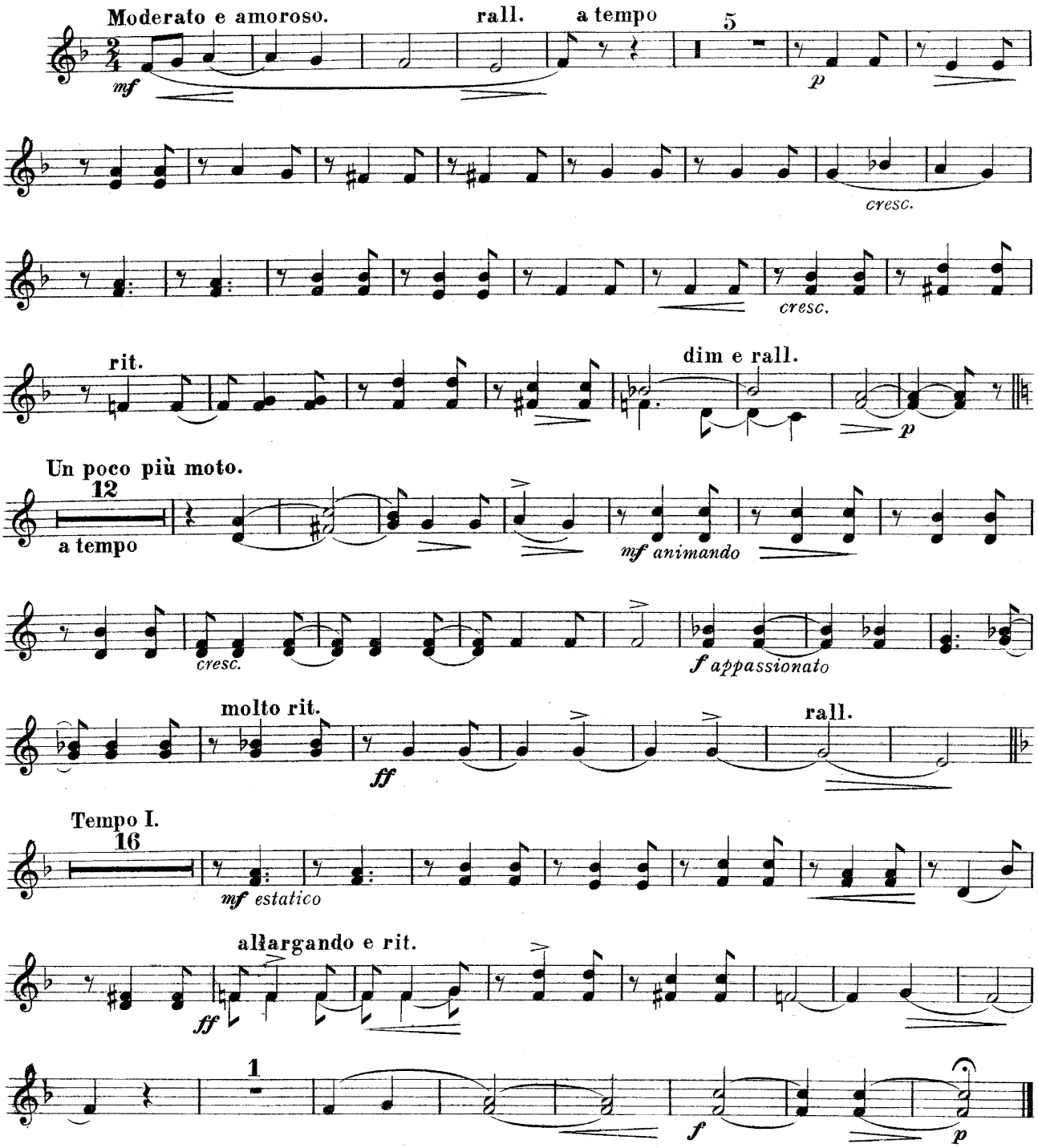

Copyright, MCMXVII, by Chappell & Co Ltd.
Chappell & Co Ltd., 50, New Bond Street, London.W.— New York, Toronto & Melbourne.

Wonder-Eyes

F Horn 1 & 2

Percy E. Fletcher

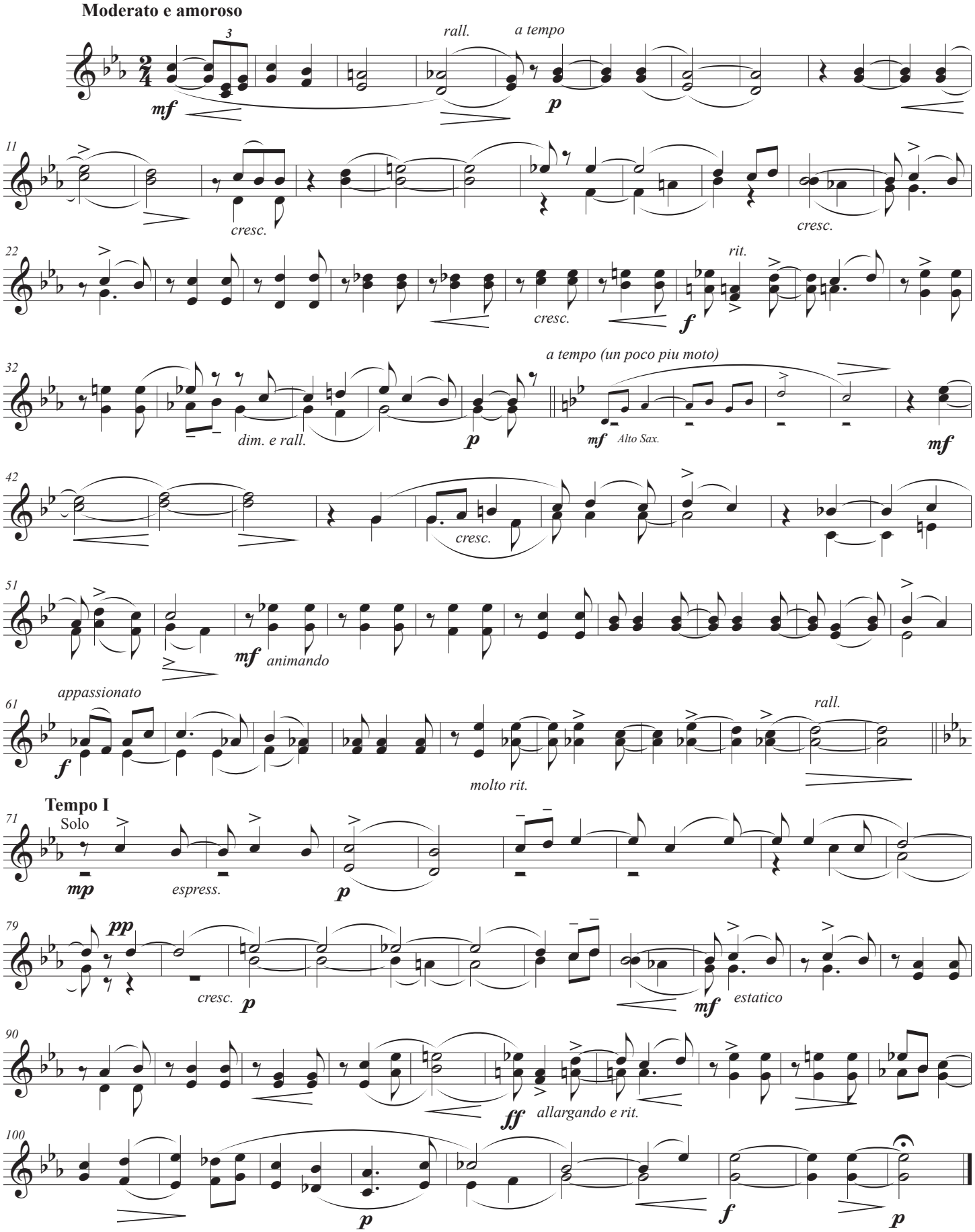

Copyright, MCMXVII, by Chappell & Co. Ltd

Transposed by: Gary Bricault

Wonder-Eyes

F Horn 3 & 4 **Percy E. Fletcher**

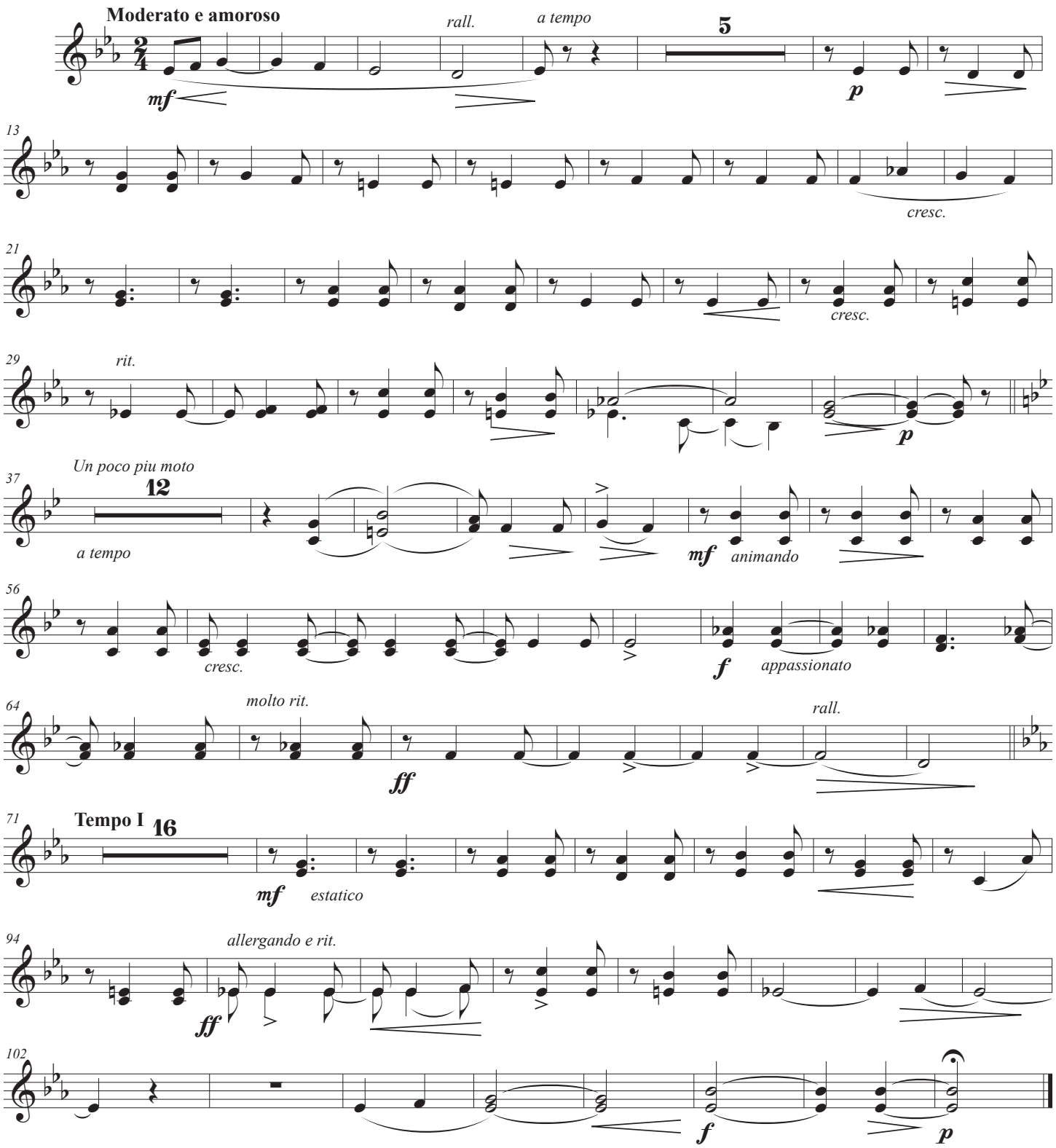

Copyright, MCMXVII, by Chappell & Co. Ltd

Transposed by: Gary Bricault

1st TROMBONE.

Nº 453.

WONDER-EYES.

Song - Intermezzo.

PERCY E. FLETCHER.

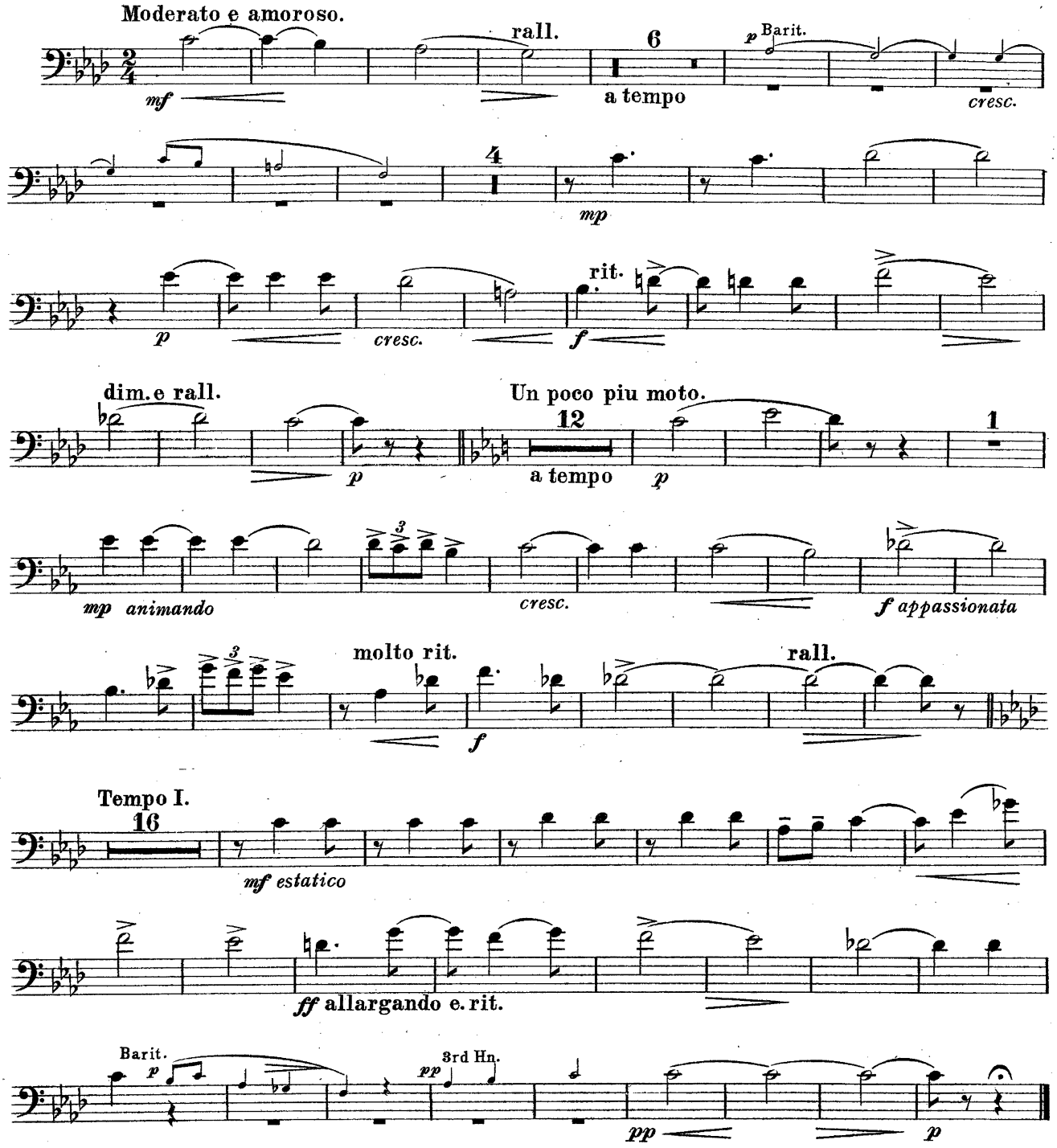

Copyright, MCMXVII, by Chappell & Cº Ltd.

Chappell & Cº Ltd., 50, New Bond Street, London. W.— New York, Toronto & Melbourne.

Chappell's Army Journal.
No 453.

2nd TROMBONE.

WONDER-EYES.

Song - Intermezzo.

PERCY E. FLETCHER.

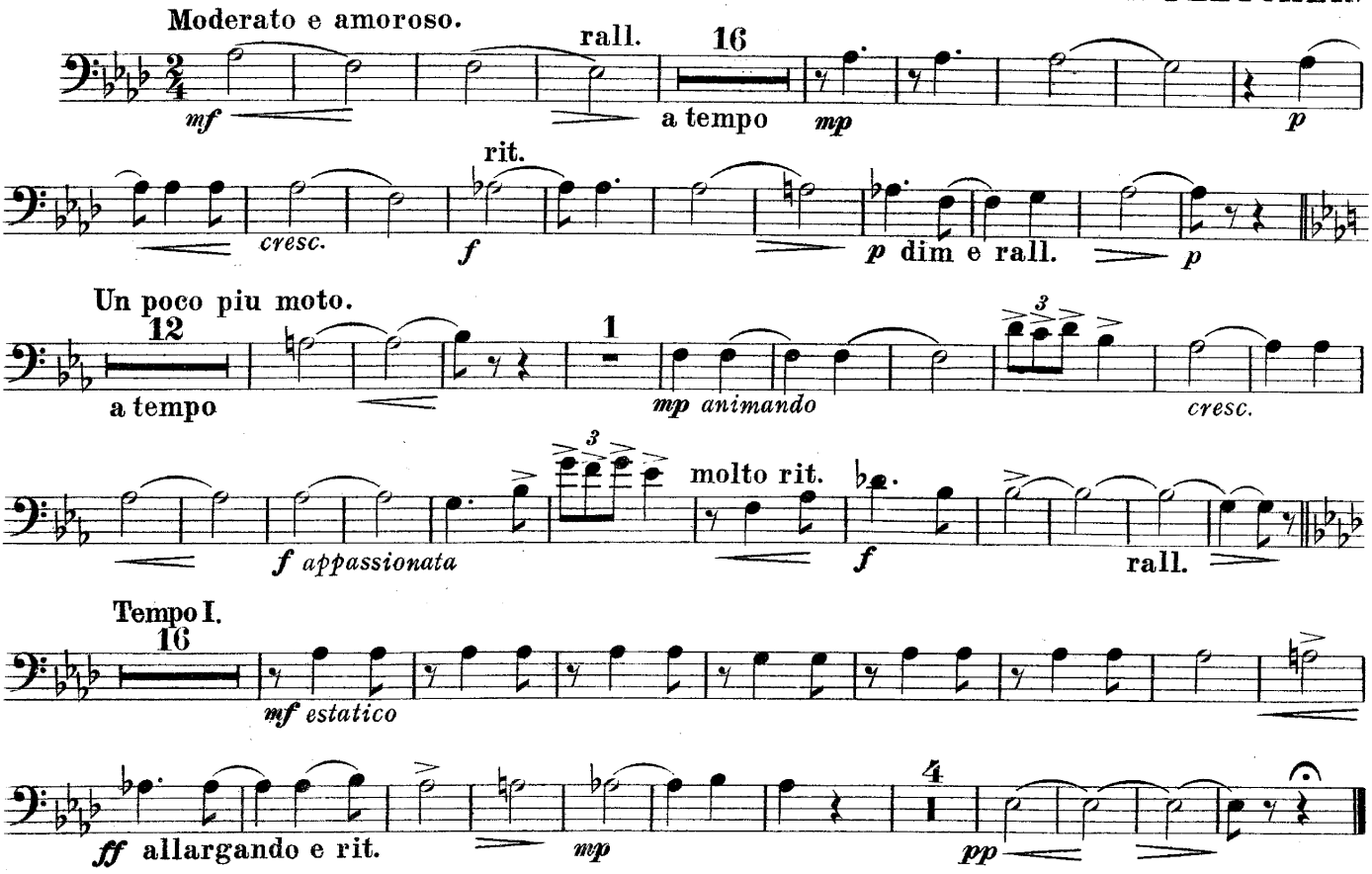

Chappell's Army Journal.

BASS TROMBONE.

No. 453.

WONDER - EYES.

Song - Intermezzo.

PERCY E. FLETCHER.

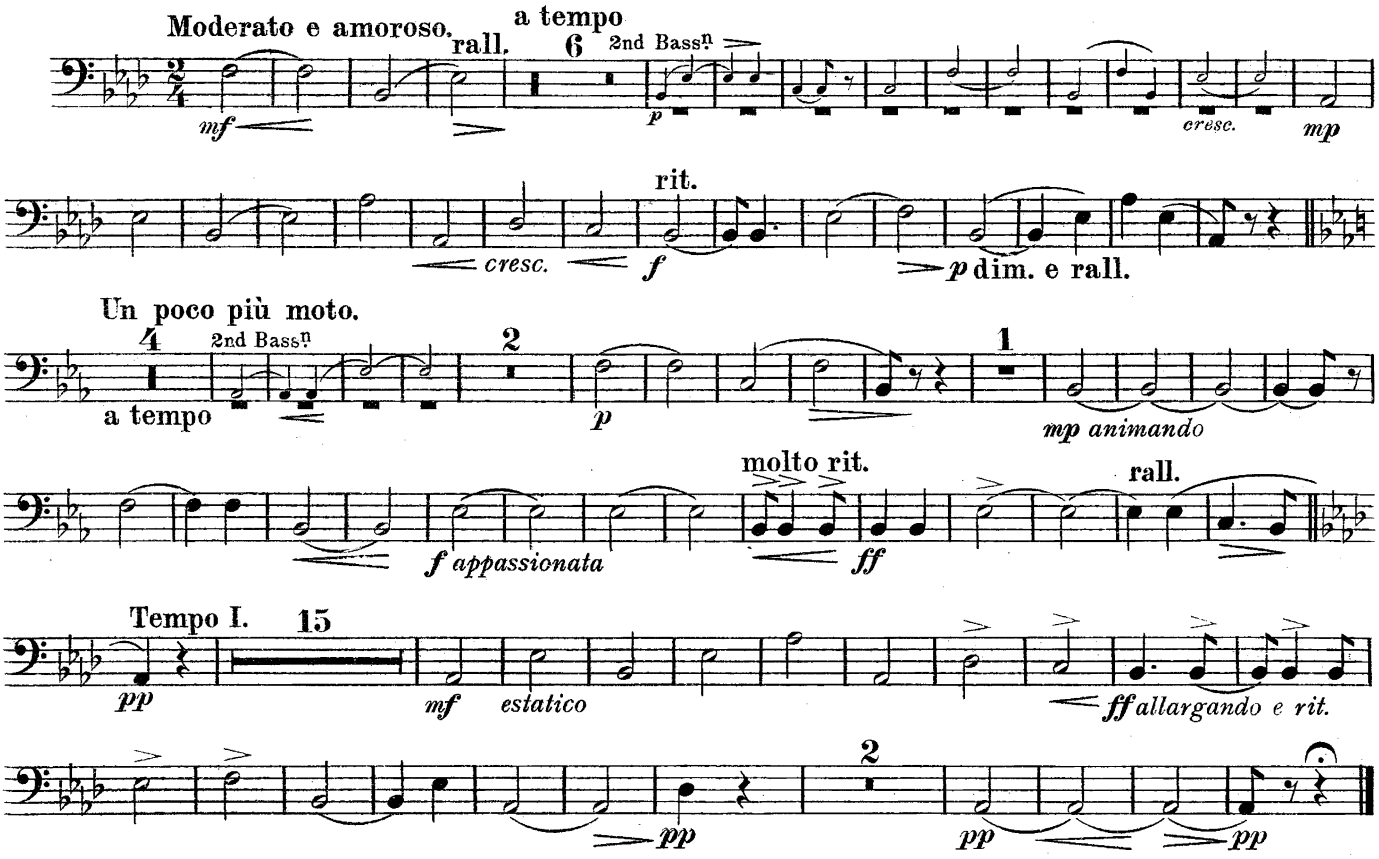

EUPHONIUM.

No 453.

WONDER-EYES.

Song - Intermezzo.

PERCY E. FLETCHER.

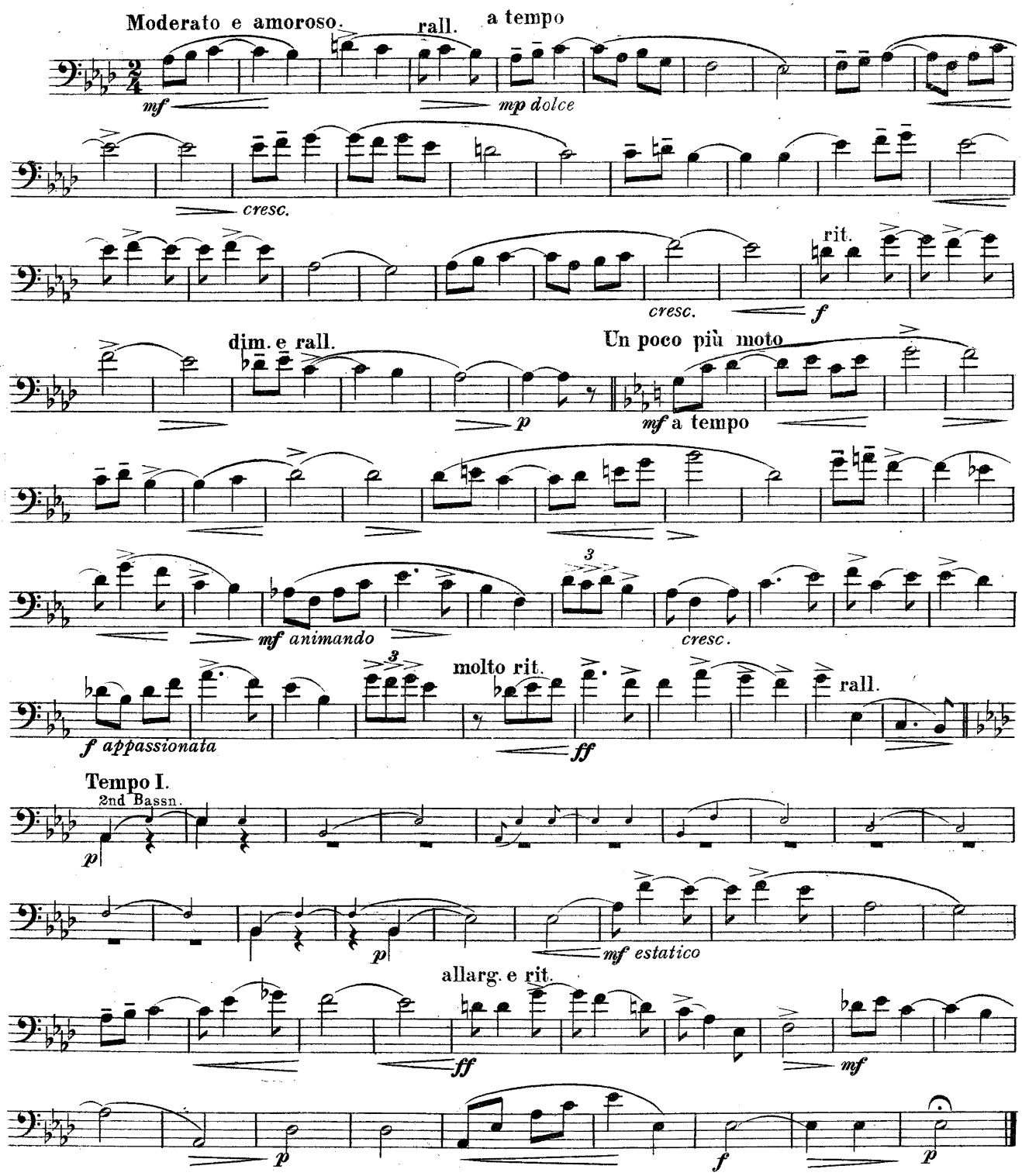

Copyright, MCMXVII, by Chappell & Co Ltd.
Chappell & Co Ltd., 50, New Bond Street, London. W. New York, Toronto & Melbourne.

Chappell's Army Journal.
No 453.

BARITONE in B♭.

WONDER-EYES.

Song-Intermezzo.

PERCY E. FLETCHER.

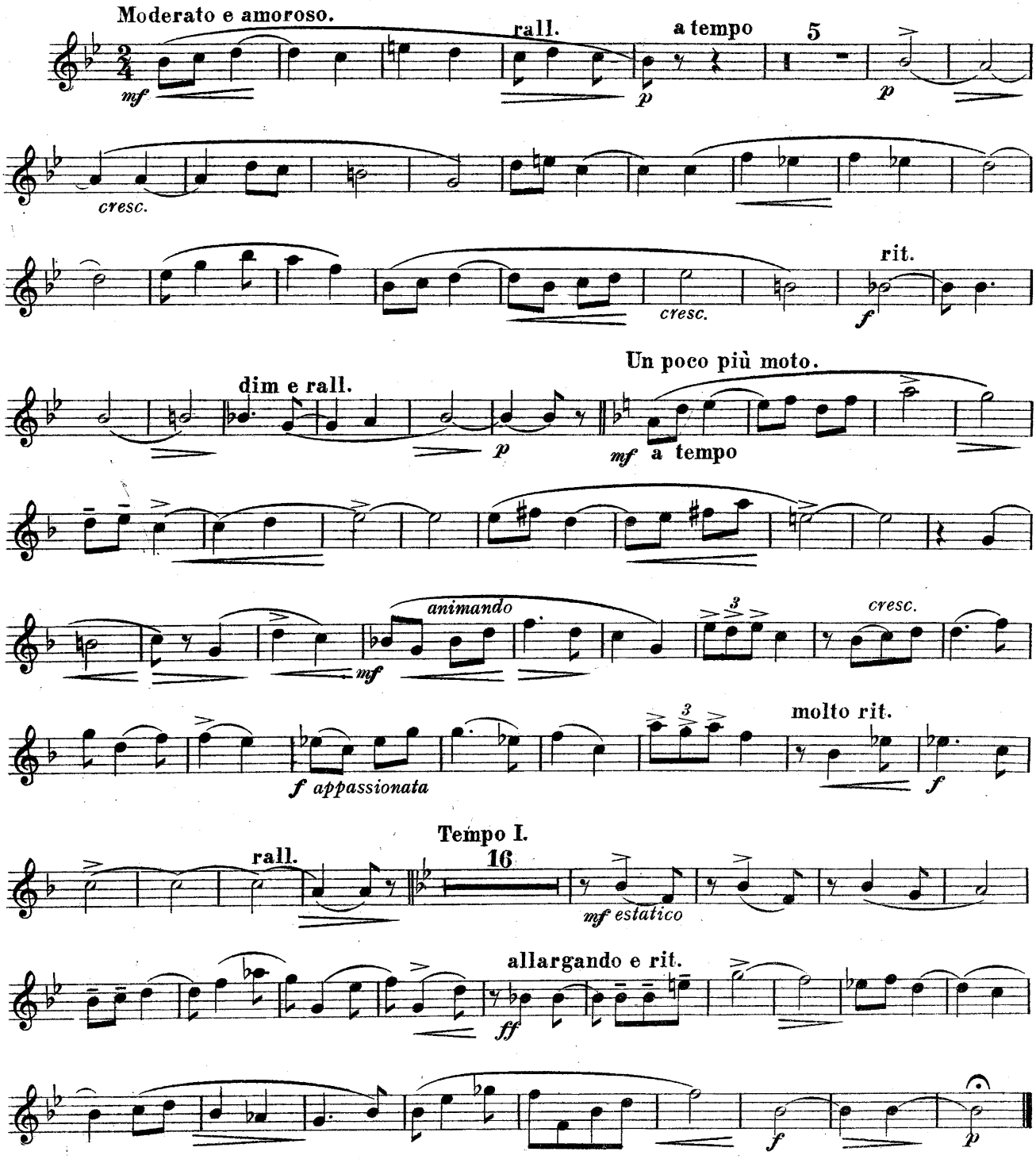

Copyright, MCMXVII, by Chappell & Co Ltd.

Chappell & Co Ltd., 50, New Bond Street, London.W.— New York, Toronto & Melbourne.

BASSES.

No 453.

WONDER - EYES.

Song - Intermezzo.

PERCY E. FLETCHER.

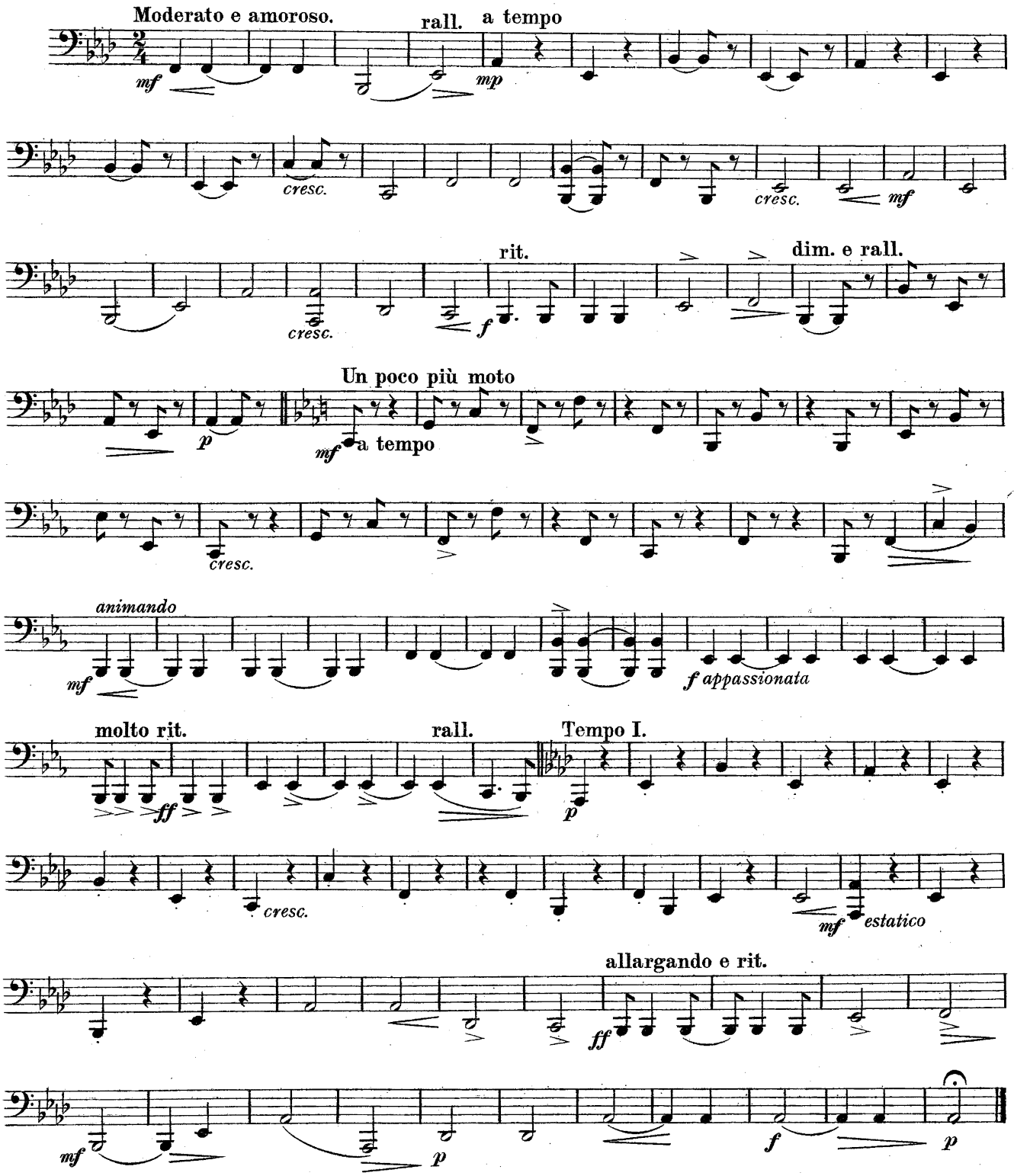

Copyright, MCMXVII, by Chappell & Co Ltd.

Chappell & Co Ltd., 50, New Bond Street, London. W.– New York, Toronto & Melbourne.

Chappell's Army Journal.
No 453.

WONDER-EYES.

Song-Intermezzo.

PERCY E. FLETCHER.

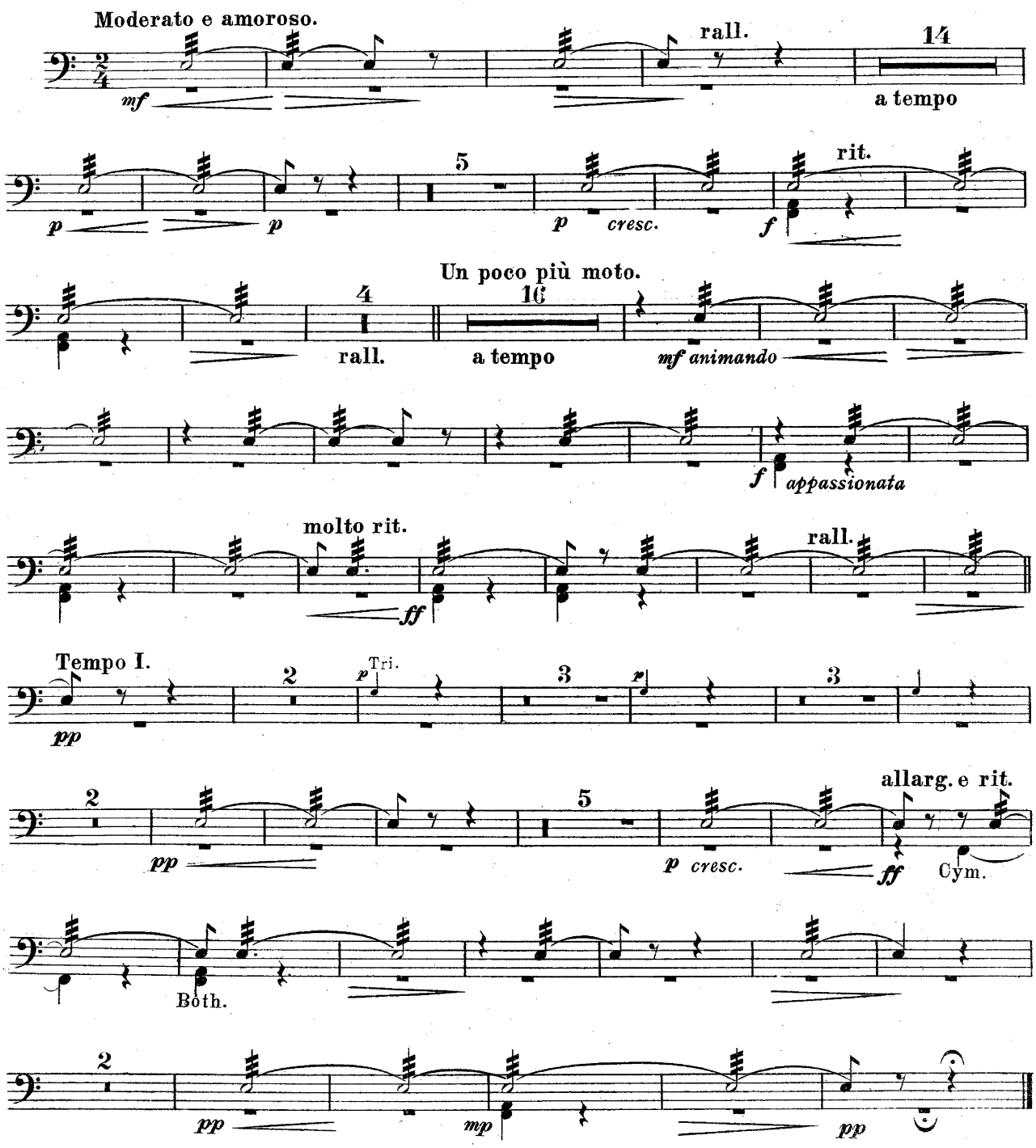

Copyright, MCMXVII, by Chappell & Co Ltd.

Chappell & Co Ltd., 50, New Bond Street, London.W.— New York, Toronto & Melbourne.