Piccolo

Zampa

Overture

FERDINAND HEROLD

Wind band arr. by Martin Tousignant

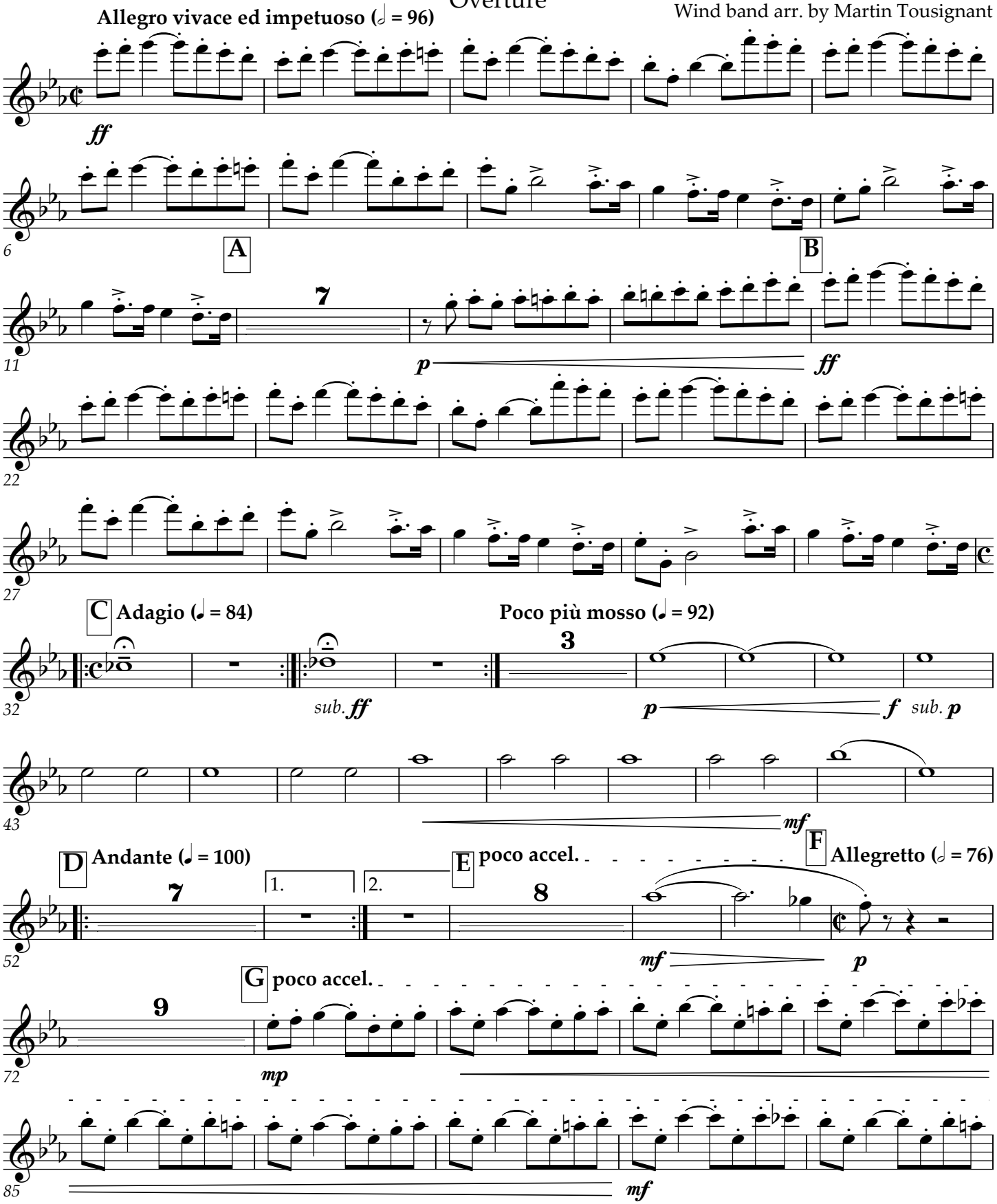

This work is licensed under the Creative Commons Attribution 3.0 Unported License.
To view a copy of this license, visit http://creativecommons.org/licenses/by/3.0, or send a letter to
Creative Commons, 171 2nd St. Suite 300, San Francisco, CA 94105 USA.

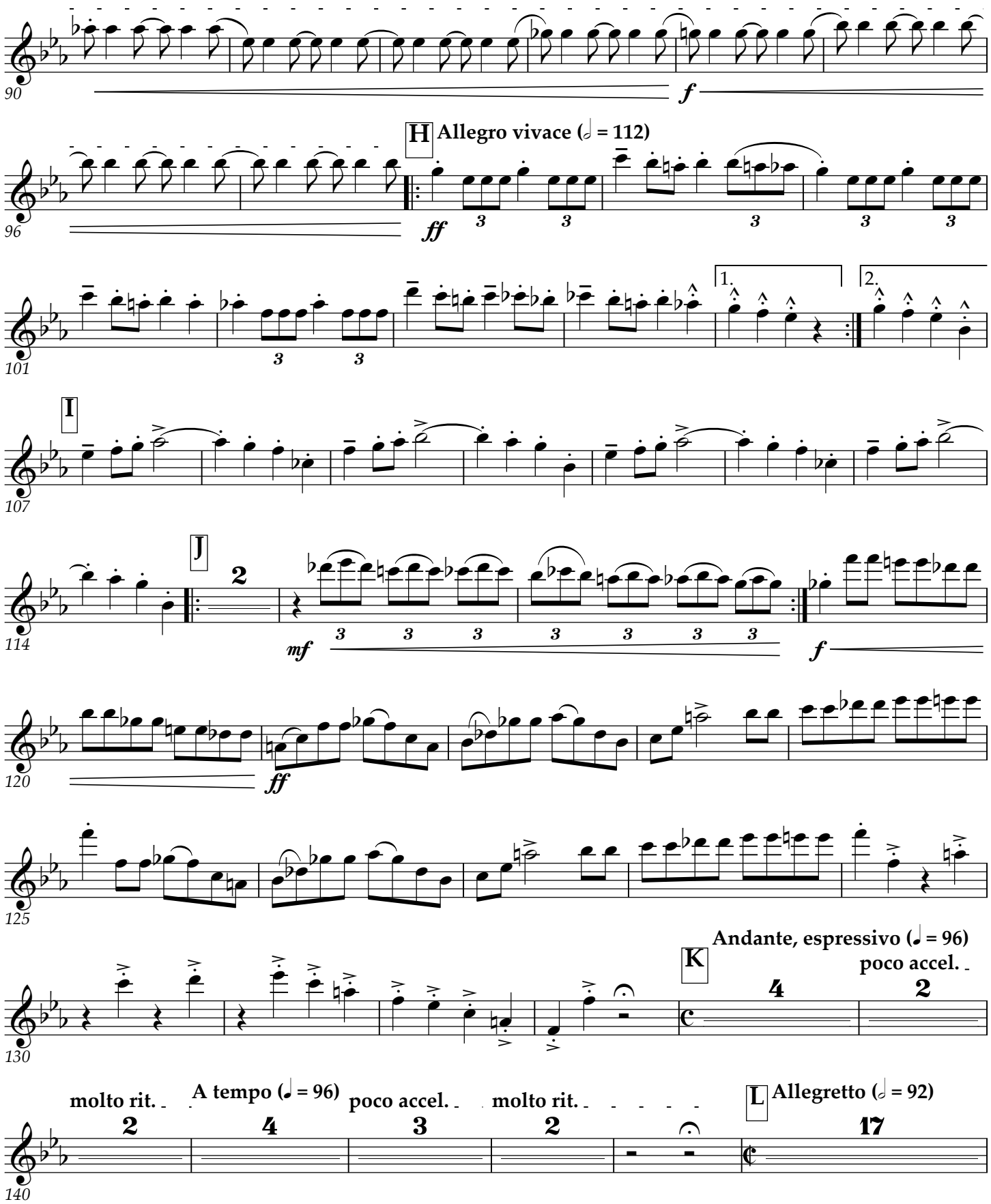
90
f
96
H
Allegro vivace (𝅗𝅥 = 112)
ff
101
1.
2.
107
I
114
J
mf
f
120
ff
125
130
K
Andante, espressivo (𝅗𝅥 = 96)
poco accel.
molto rit.
A tempo (𝅗𝅥 = 96)
poco accel.
molto rit.
140
L
Allegretto (𝅗𝅥 = 92)

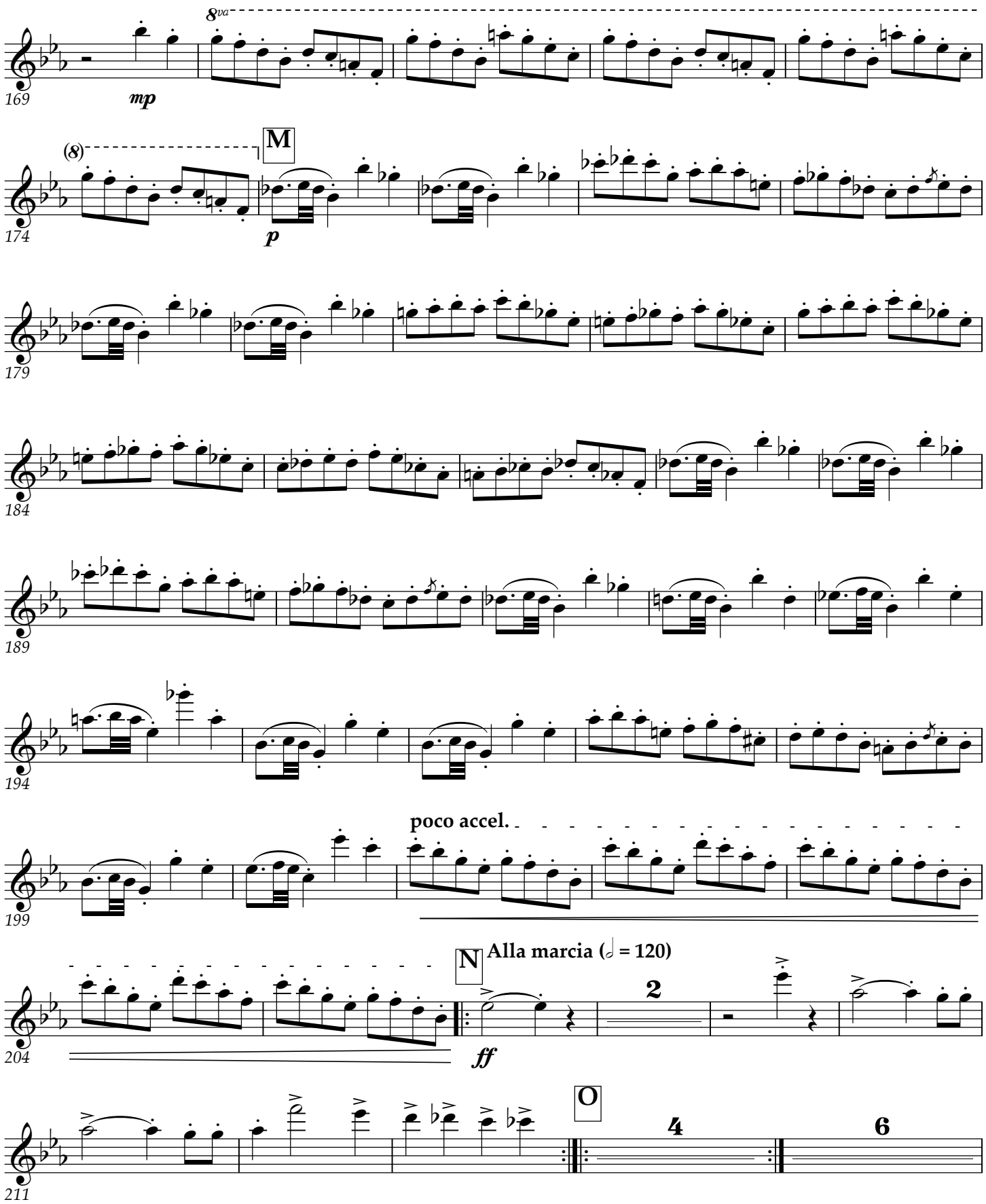
8va
mp
(8)
M
p
poco accel.
N
Alla marcia (𝅗𝅥 = 120)
2
ff
O
4
6

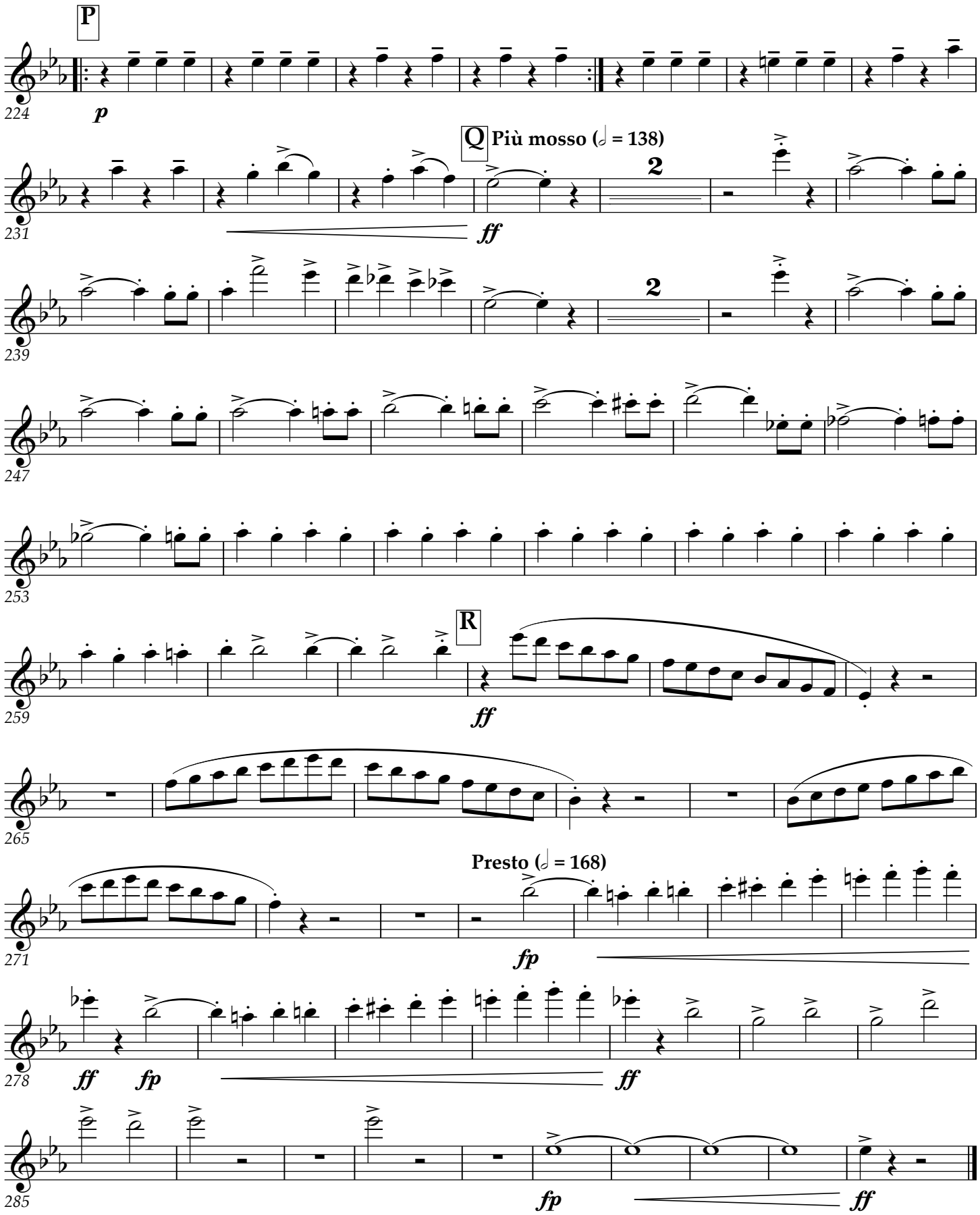
P
p
Q
Più mosso (𝅗𝅥 = 138)
ff
R
ff
Presto (𝅗𝅥 = 168)
fp
ff
fp
ff
fp
ff

Flute 1 & 2

Zampa

Overture

FERDINAND HEROLD

Wind band arr. by Martin Tousignant

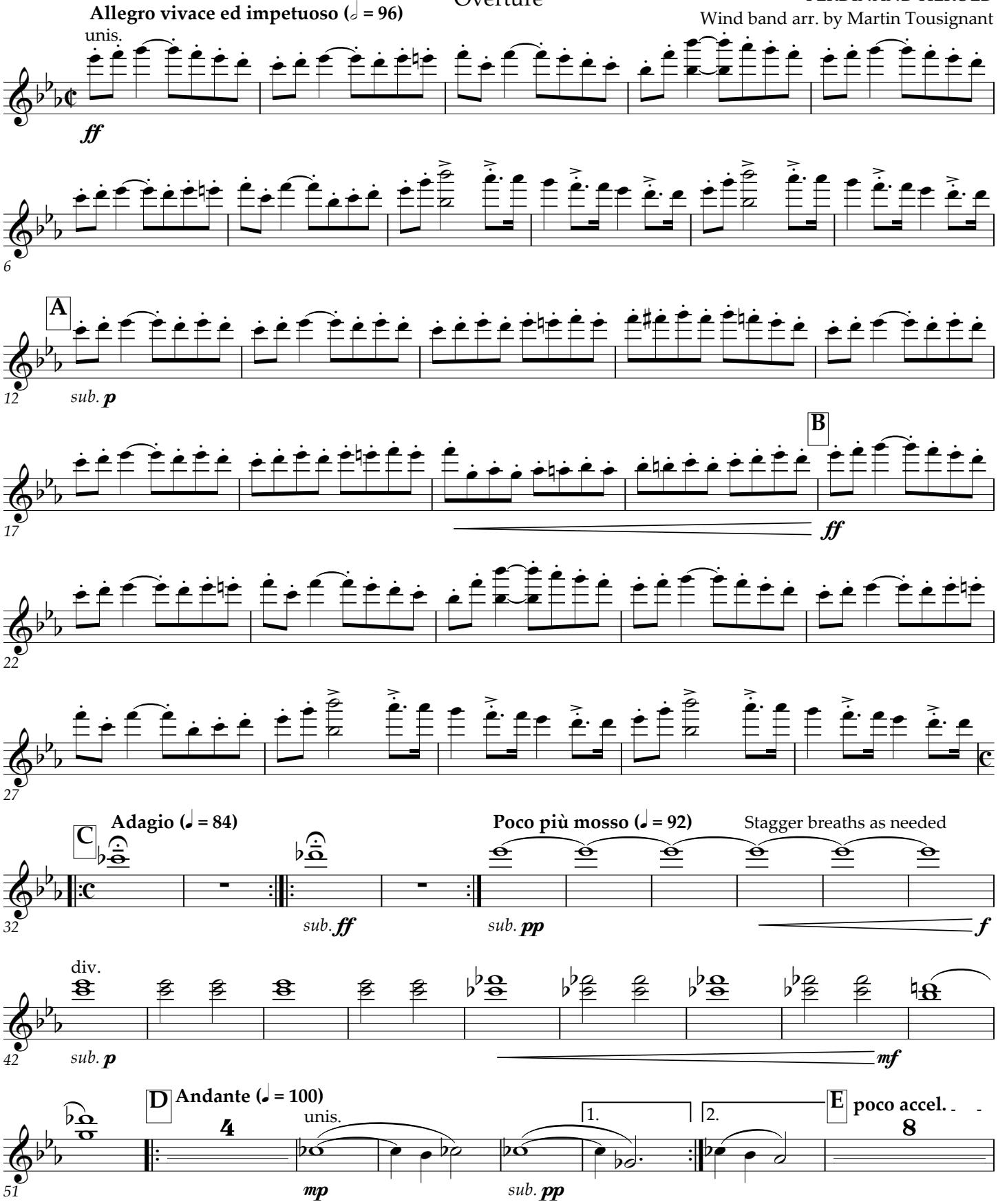

This work is licensed under the Creative Commons Attribution 3.0 Unported License.
To view a copy of this license, visit http://creativecommons.org/licenses/by/3.0, or send a letter to
Creative Commons, 171 2nd St. Suite 300, San Francisco, CA 94105 USA.

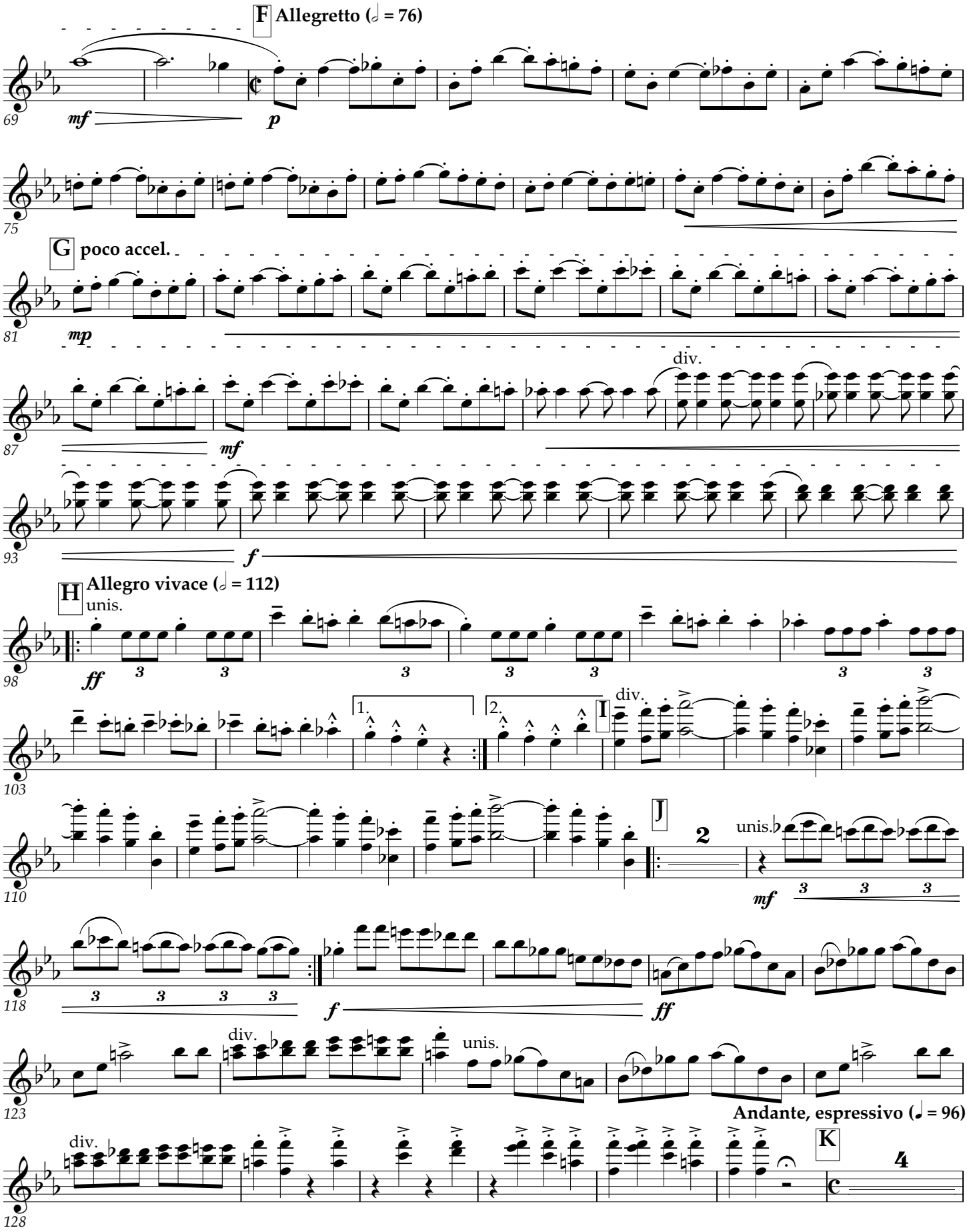
F Allegretto (𝅗𝅥 = 76)
mf
p
G poco accel.
mp
mf
div.
f
H Allegro vivace (𝅗𝅥 = 112)
unis.
ff
1.
2.
I
div.
J
unis.
mf
f
ff
div.
unis.
div.
Andante, espressivo (♩ = 96)
K

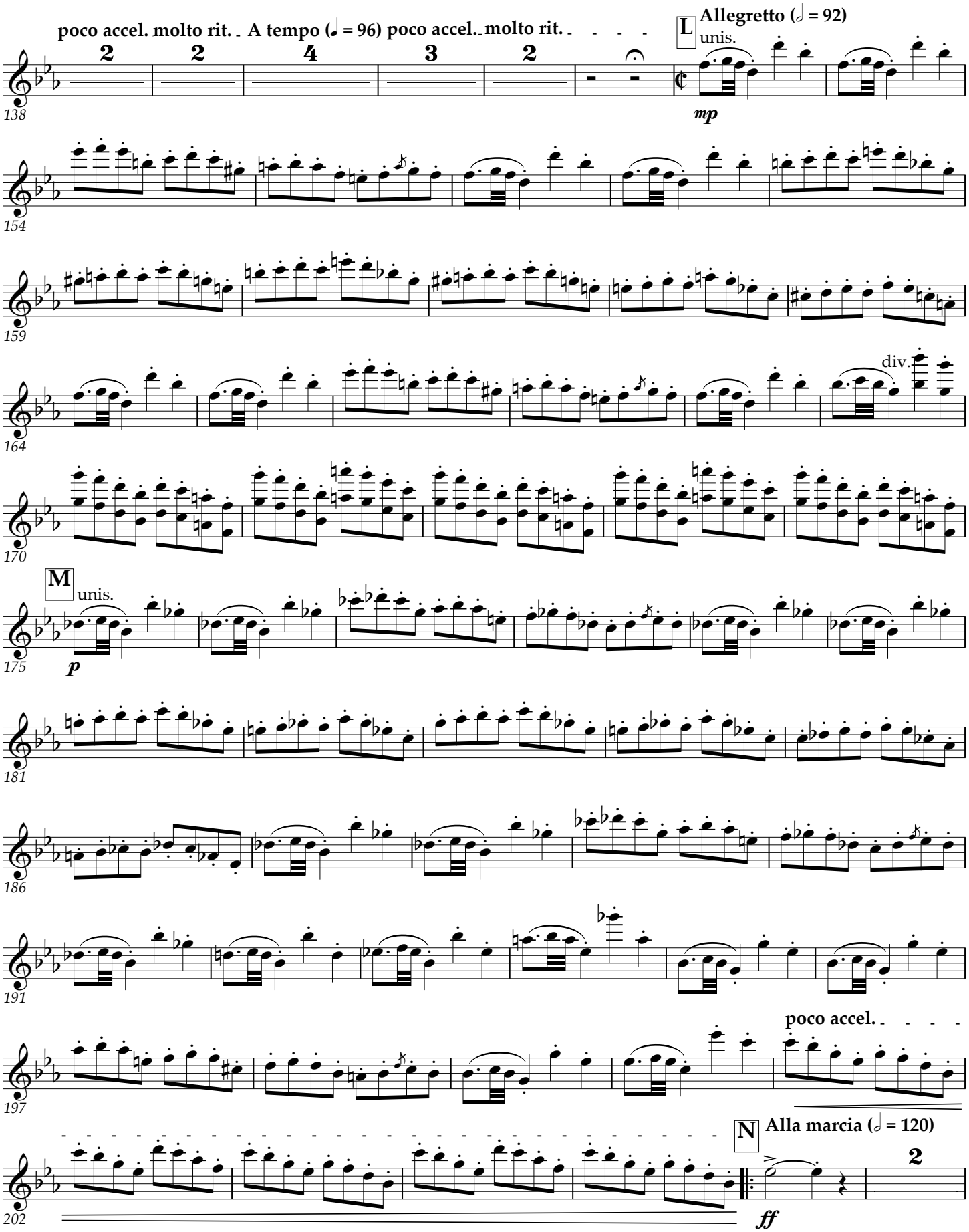
poco accel. molto rit.
A tempo (♩ = 96) poco accel.
molto rit.
L
Allegretto (𝅗𝅥 = 92)
unis.
mp
div.
M
unis.
p
poco accel.
N
Alla marcia (𝅗𝅥 = 120)
ff

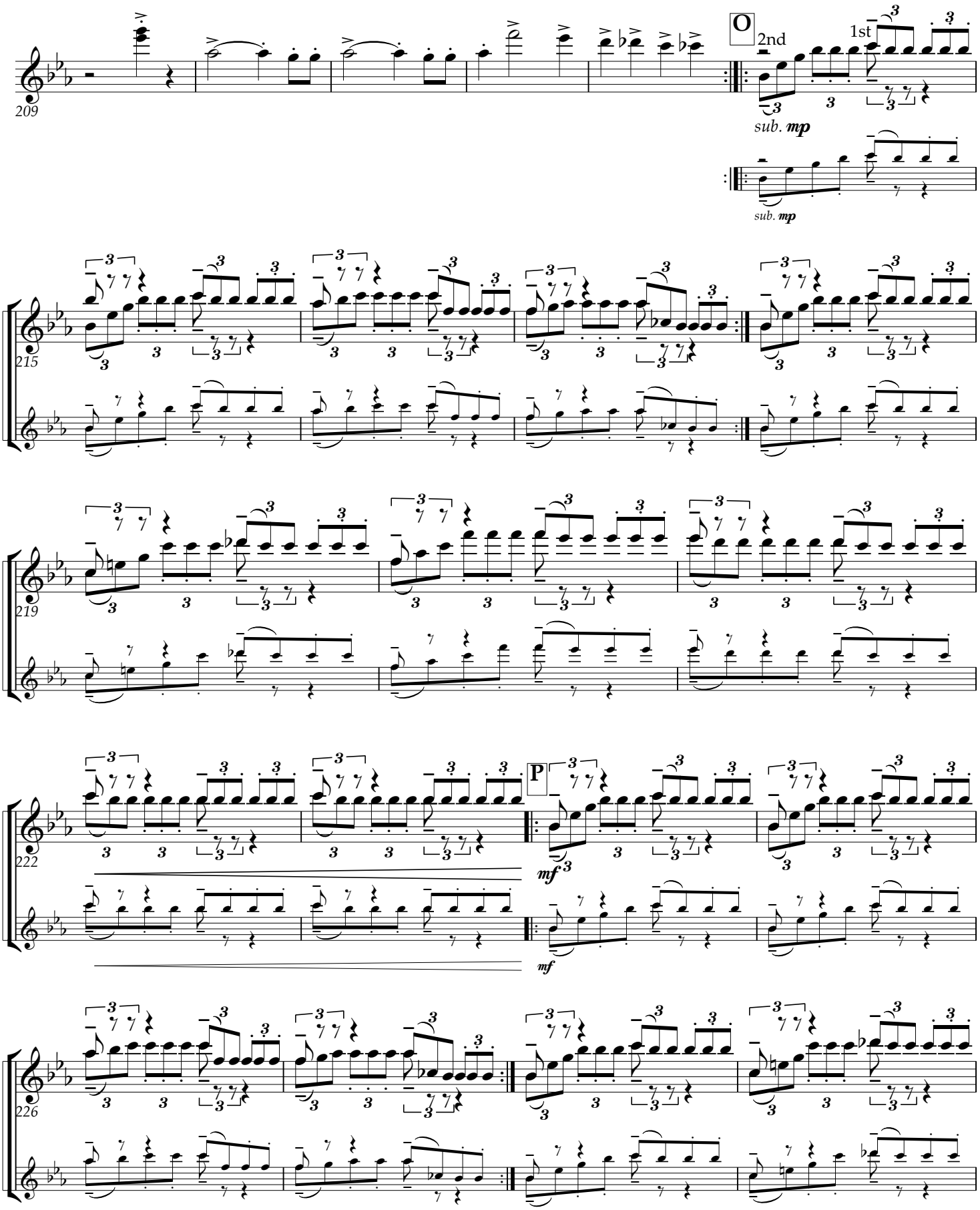
209
O
2nd
1st
sub. mp
sub. mp
215
219
222
P
mf
mf
226

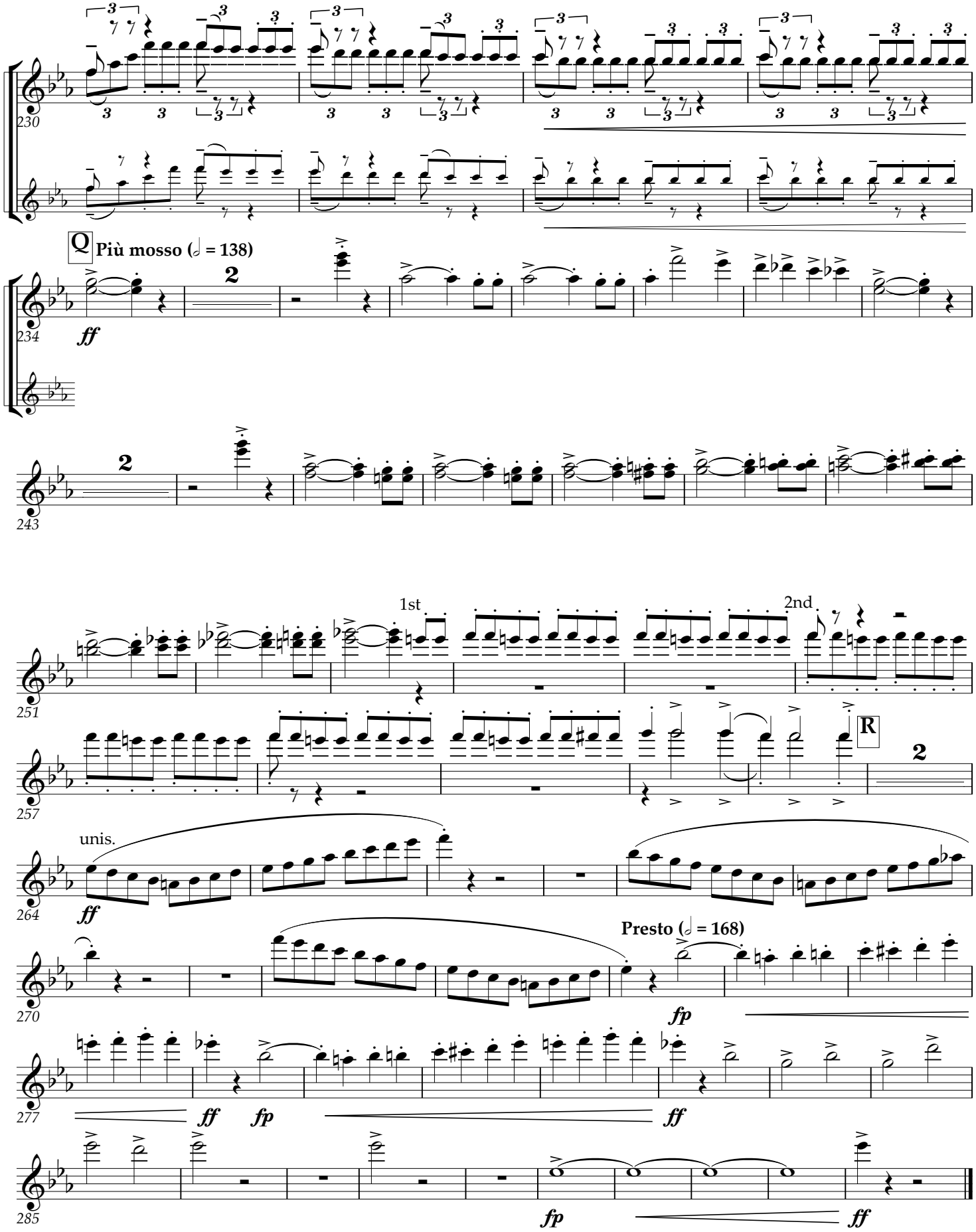
230
Q
Più mosso (𝅗𝅥 = 138)
ff
234
243
1st
2nd
251
257
R
unis.
264
ff
Presto (𝅗𝅥 = 168)
fp
270
277
ff
fp
ff
285
fp
ff

Oboe 1 & 2

Zampa

Overture

FERDINAND HEROLD

Wind band arr. by Martin Tousignant

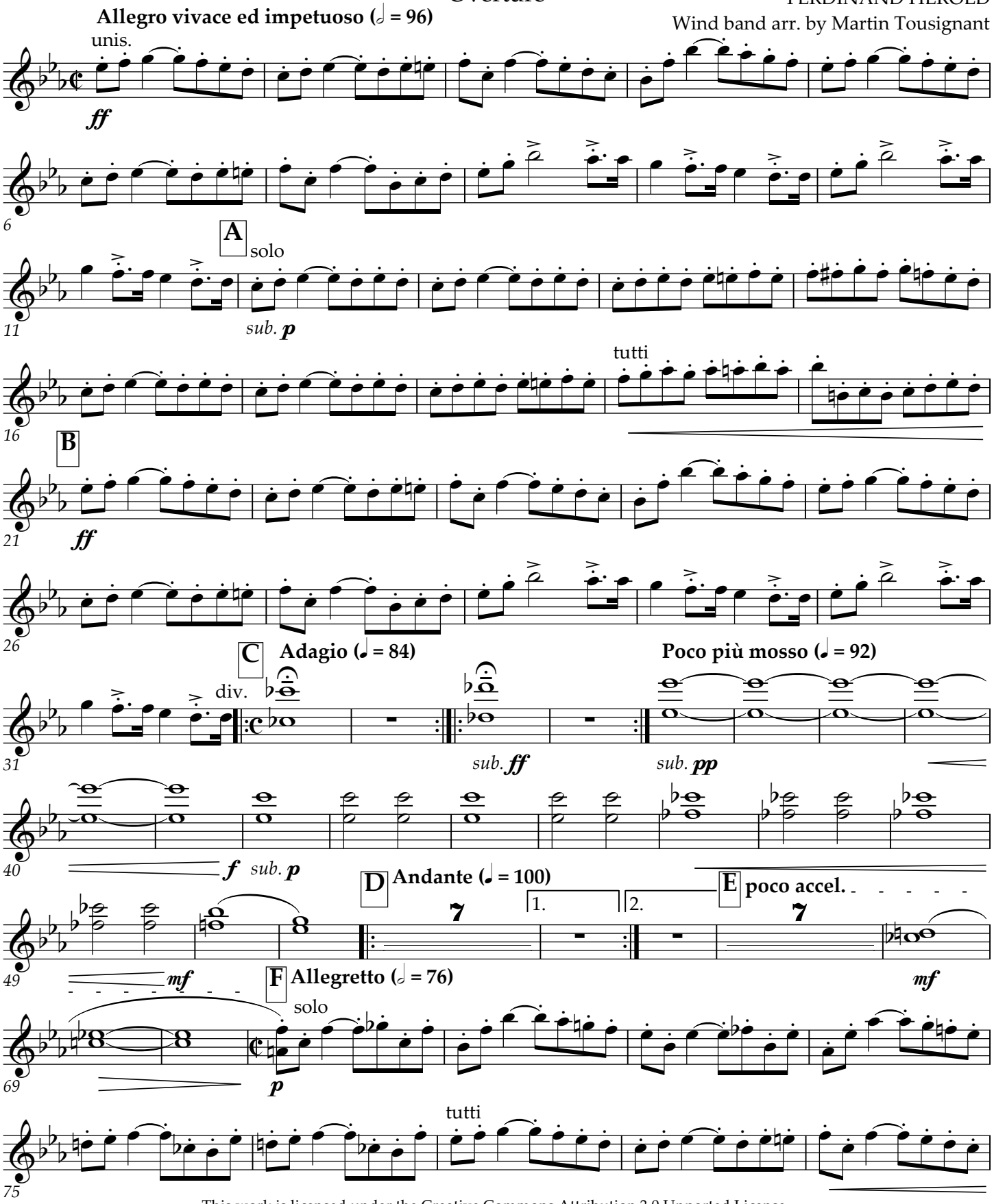

This work is licensed under the Creative Commons Attribution 3.0 Unported License.
To view a copy of this license, visit http://creativecommons.org/licenses/by/3.0, or send a letter to
Creative Commons, 171 2nd St. Suite 300, San Francisco, CA 94105 USA.

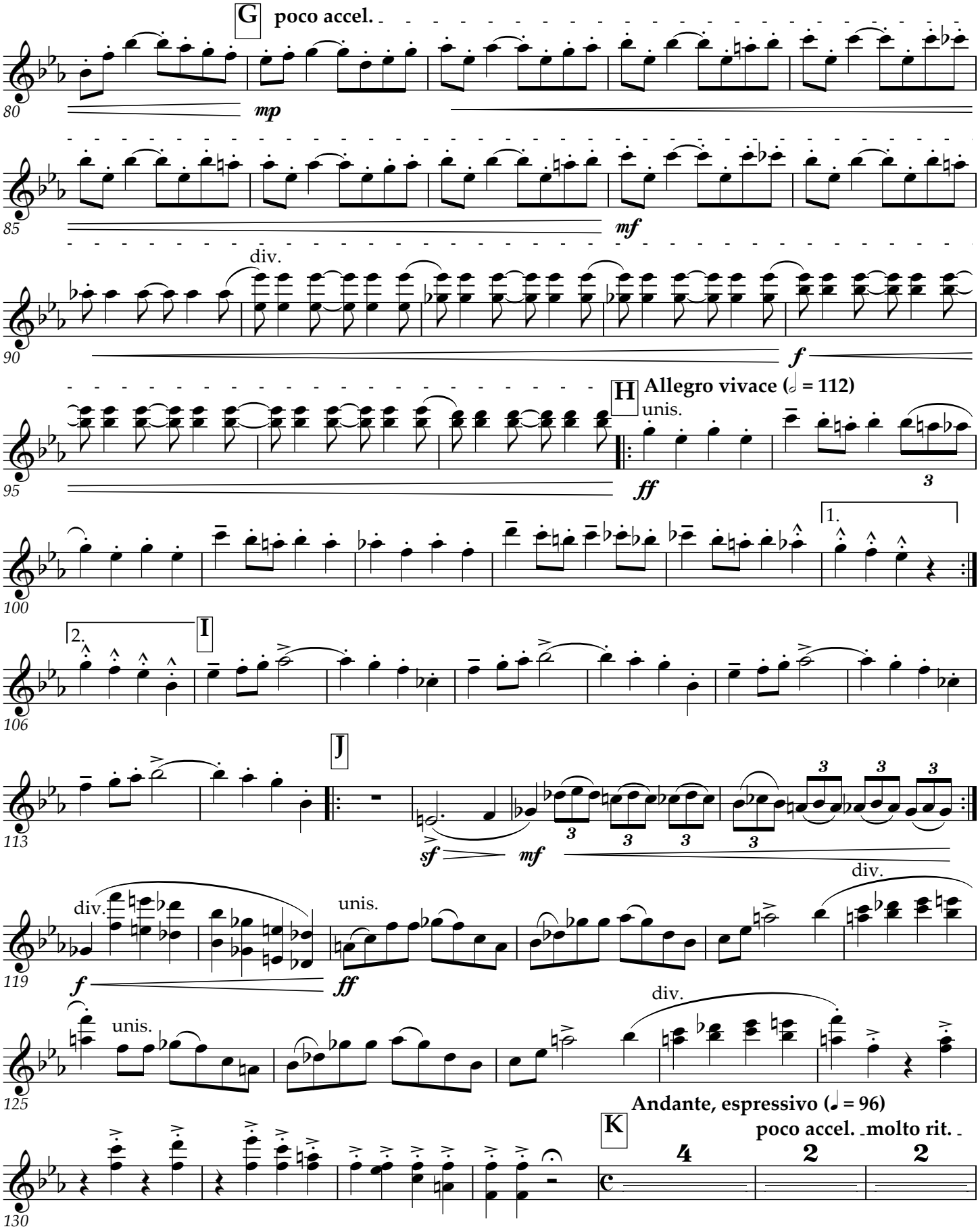
G
poco accel.
mp
mf
div.
f
H
Allegro vivace (𝅗𝅥 = 112)
unis.
ff
1.
2.
I
J
sf
mf
div.
f
ff
unis.
div.
unis.
div.
Andante, espressivo (𝅘𝅥 = 96)
K
poco accel. molto rit.

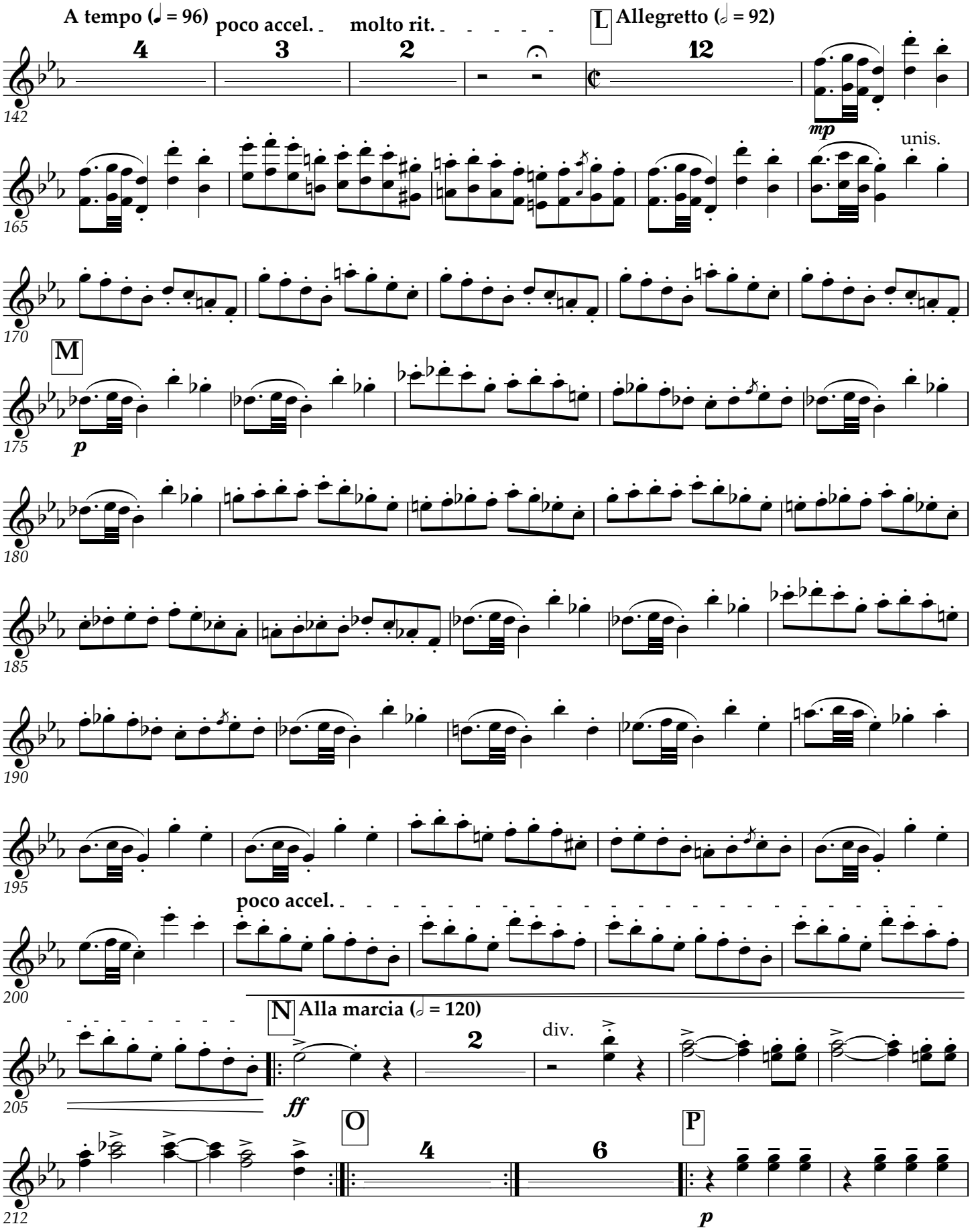
A tempo (♩ = 96)
poco accel.
molto rit.
L
Allegretto (𝅗𝅥 = 92)
mp
unis.
M
p
poco accel.
N
Alla marcia (𝅗𝅥 = 120)
div.
ff
O
P
p

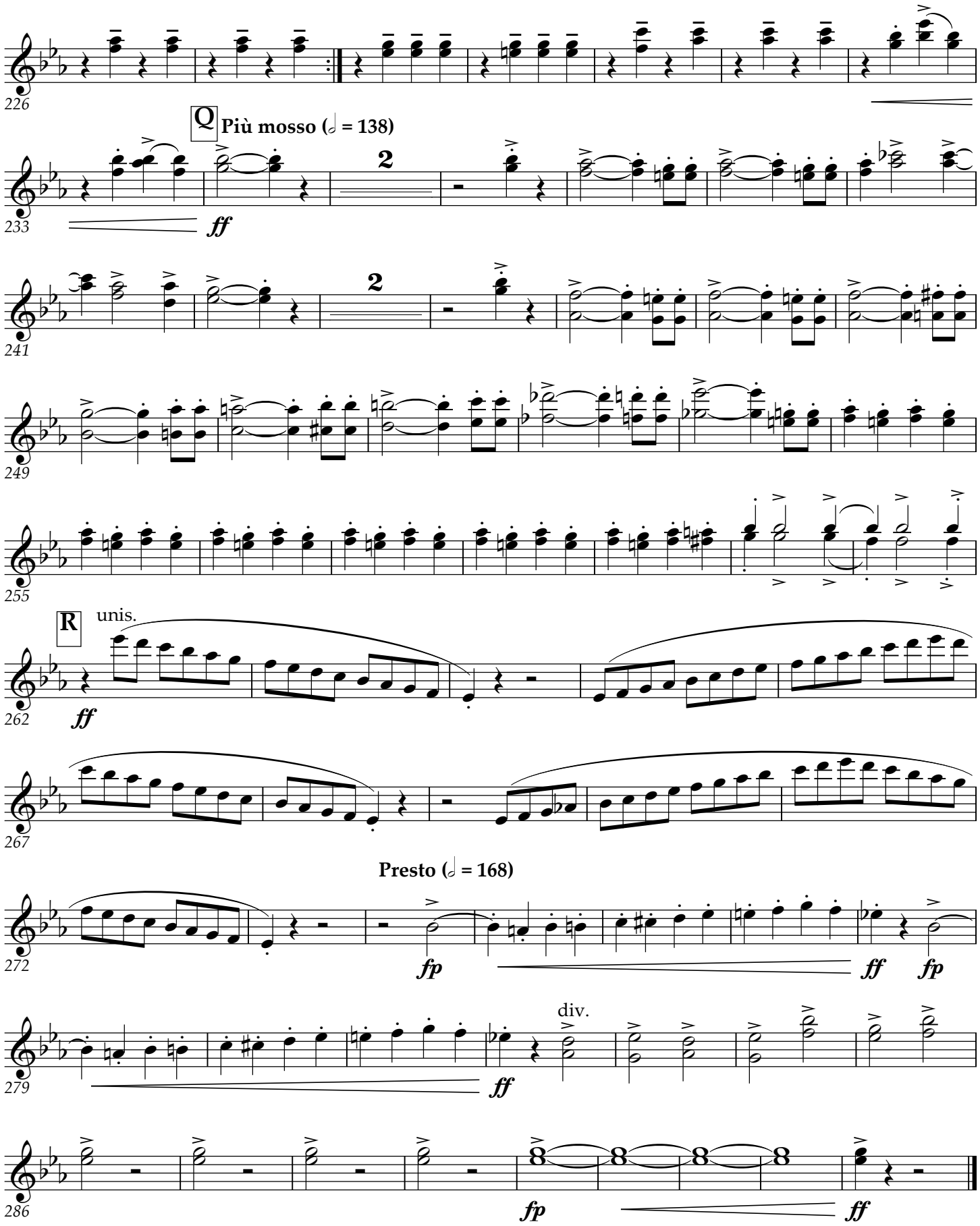
226
Q
Più mosso (𝅗𝅥 = 138)
233
ff
2
241
249
255
R
unis.
262
ff
267
Presto (𝅗𝅥 = 168)
272
fp
ff
fp
279
ff
div.
286
fp
ff

Clarinet 1

Zampa

Overture

FERDINAND HEROLD

Wind band arr. by Martin Tousignant

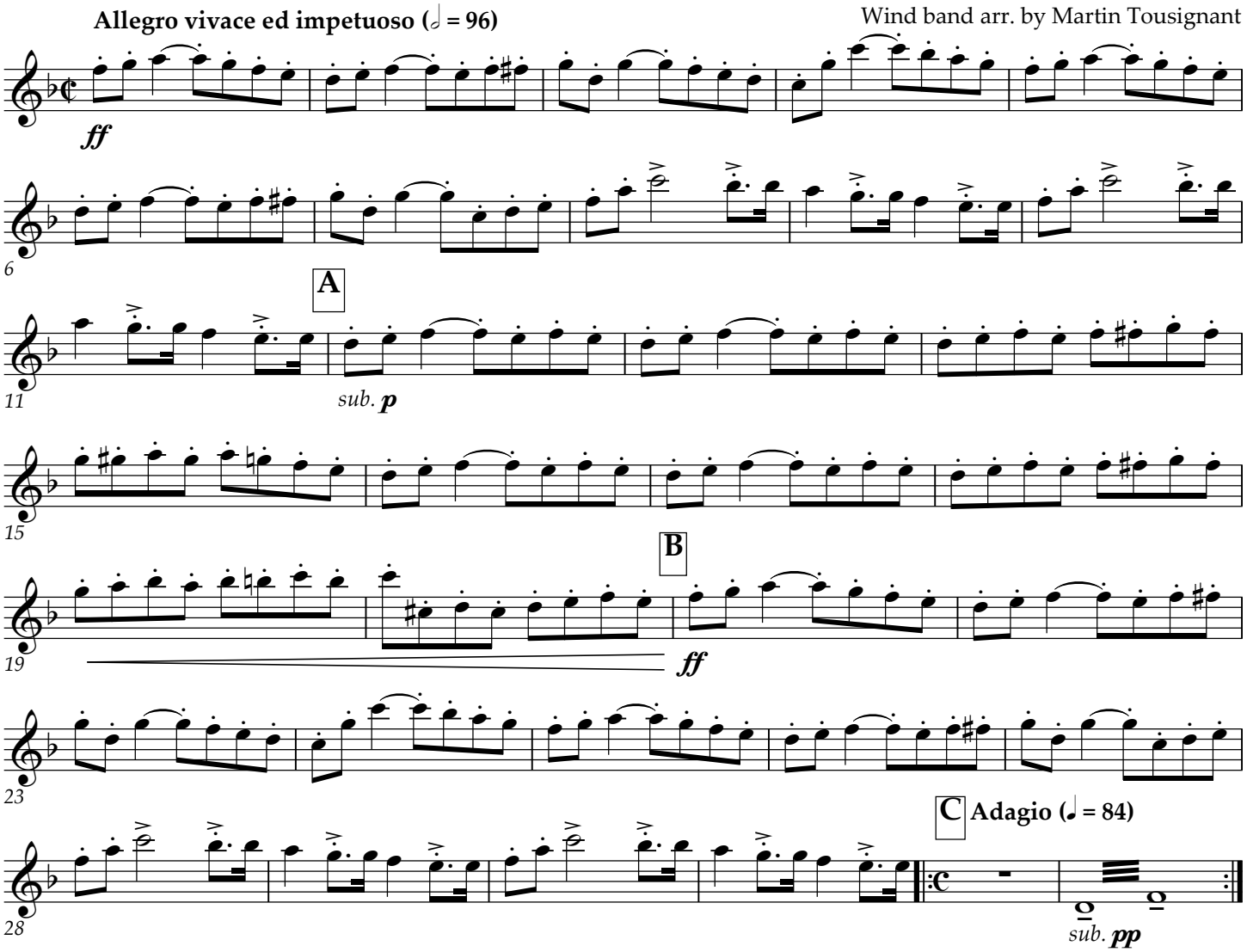

This work is licensed under the Creative Commons Attribution 3.0 Unported License.
To view a copy of this license, visit http://creativecommons.org/licenses/by/3.0, or send a letter to
Creative Commons, 171 2nd St. Suite 300, San Francisco, CA 94105 USA.

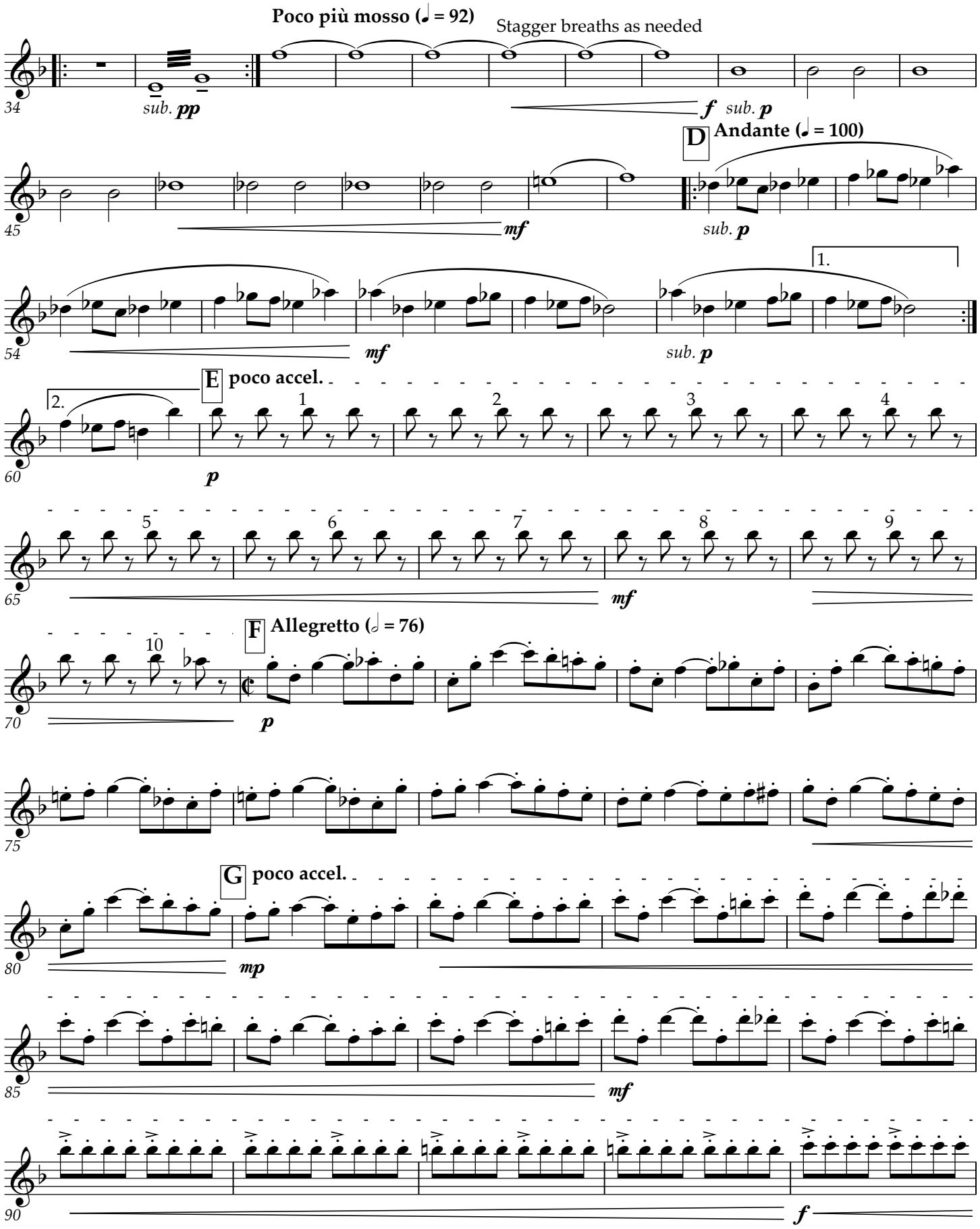
Poco più mosso (♩ = 92)
Stagger breaths as needed
sub. pp
f
sub. p
D
Andante (♩ = 100)
mf
sub. p
1.
2.
E
poco accel.
p
mf
F
Allegretto (𝅗𝅥 = 76)
p
G
poco accel.
mp
mf
f

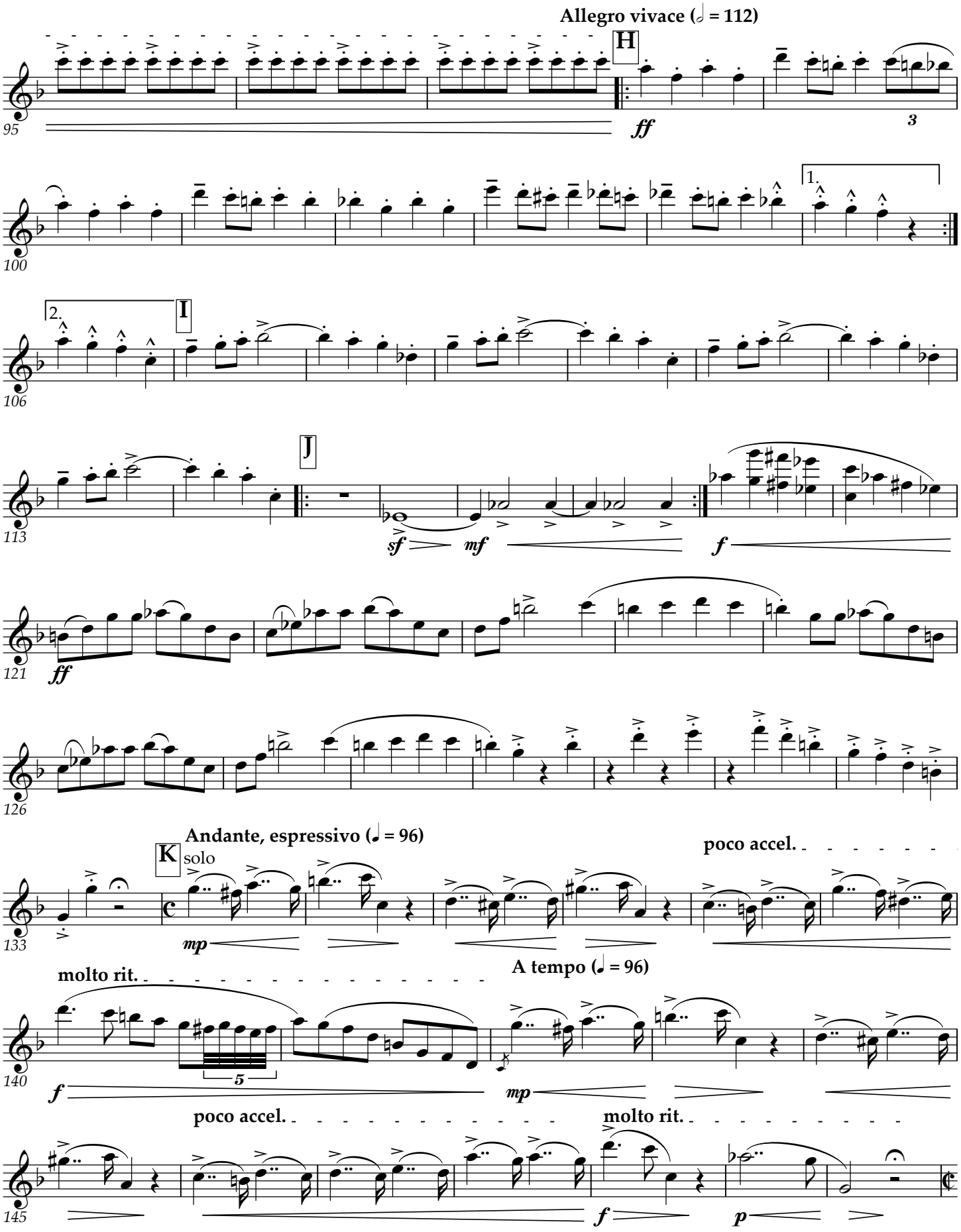
Allegro vivace (𝅗𝅥 = 112)
H
ff
3
1.
2.
I
J
sf
mf
f
ff
Andante, espressivo (♩ = 96)
K
solo
mp
poco accel.
molto rit.
5
A tempo (♩ = 96)
mp
poco accel.
molto rit.
f
p

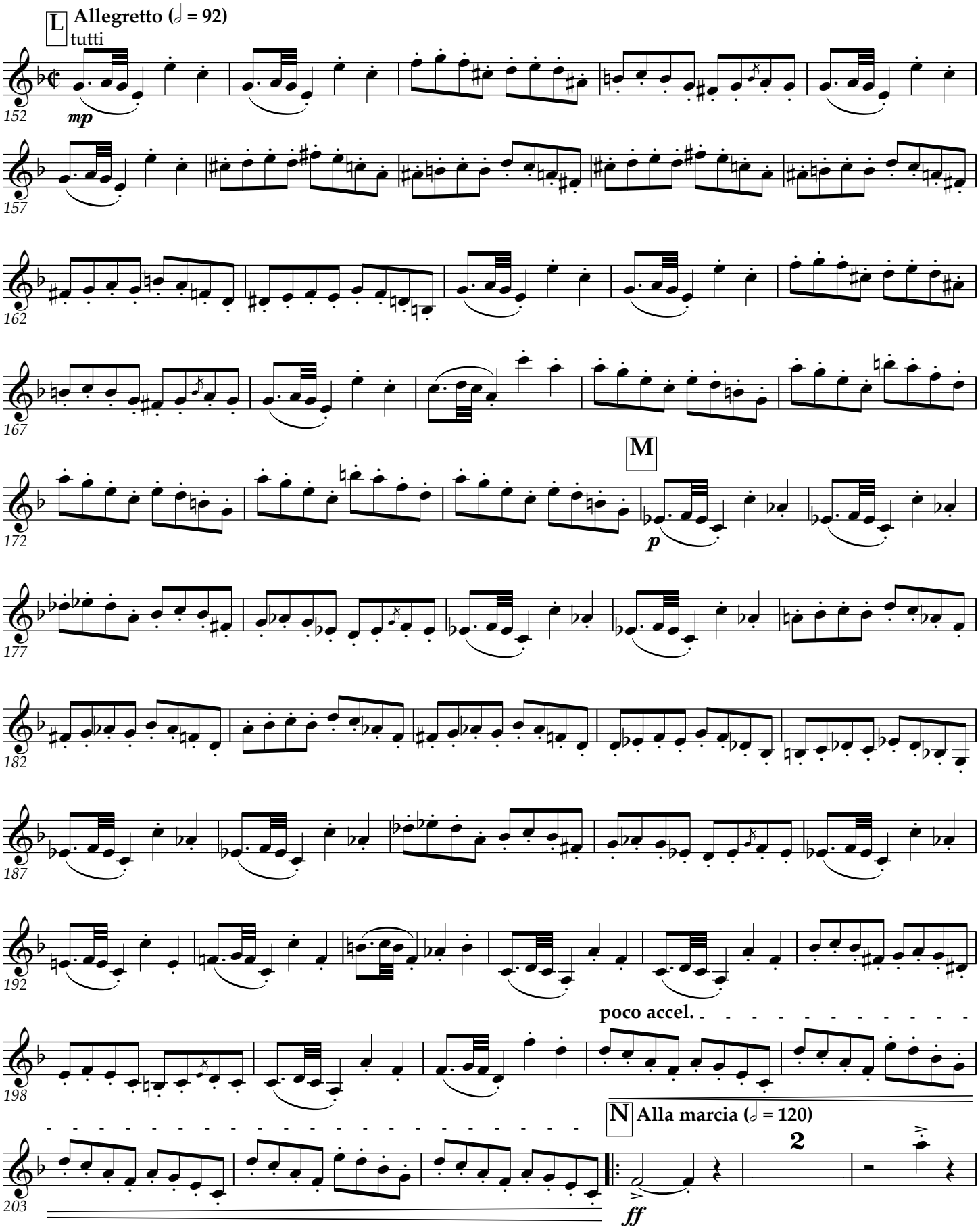
L
Allegretto (𝅗𝅥 = 92)
tutti
mp
M
p
poco accel.
N
Alla marcia (𝅗𝅥 = 120)
2
ff

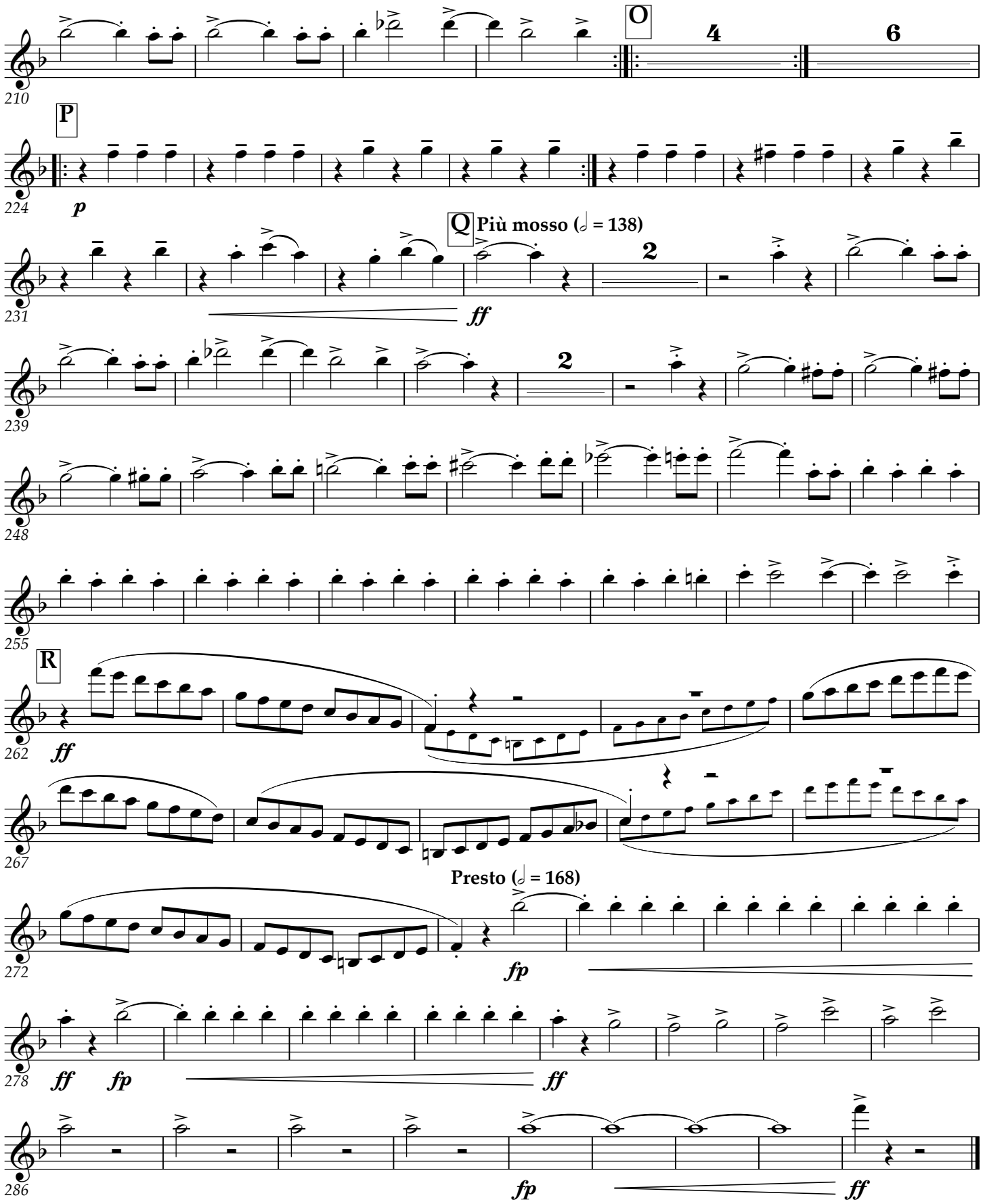
O
4
6
P
p
Q
Più mosso (𝅗𝅥 = 138)
2
ff
2
R
ff
Presto (𝅗𝅥 = 168)
fp
ff
fp
ff
fp
ff

Clarinet 2

Zampa

Overture

FERDINAND HEROLD

Wind band arr. by Martin Tousignant

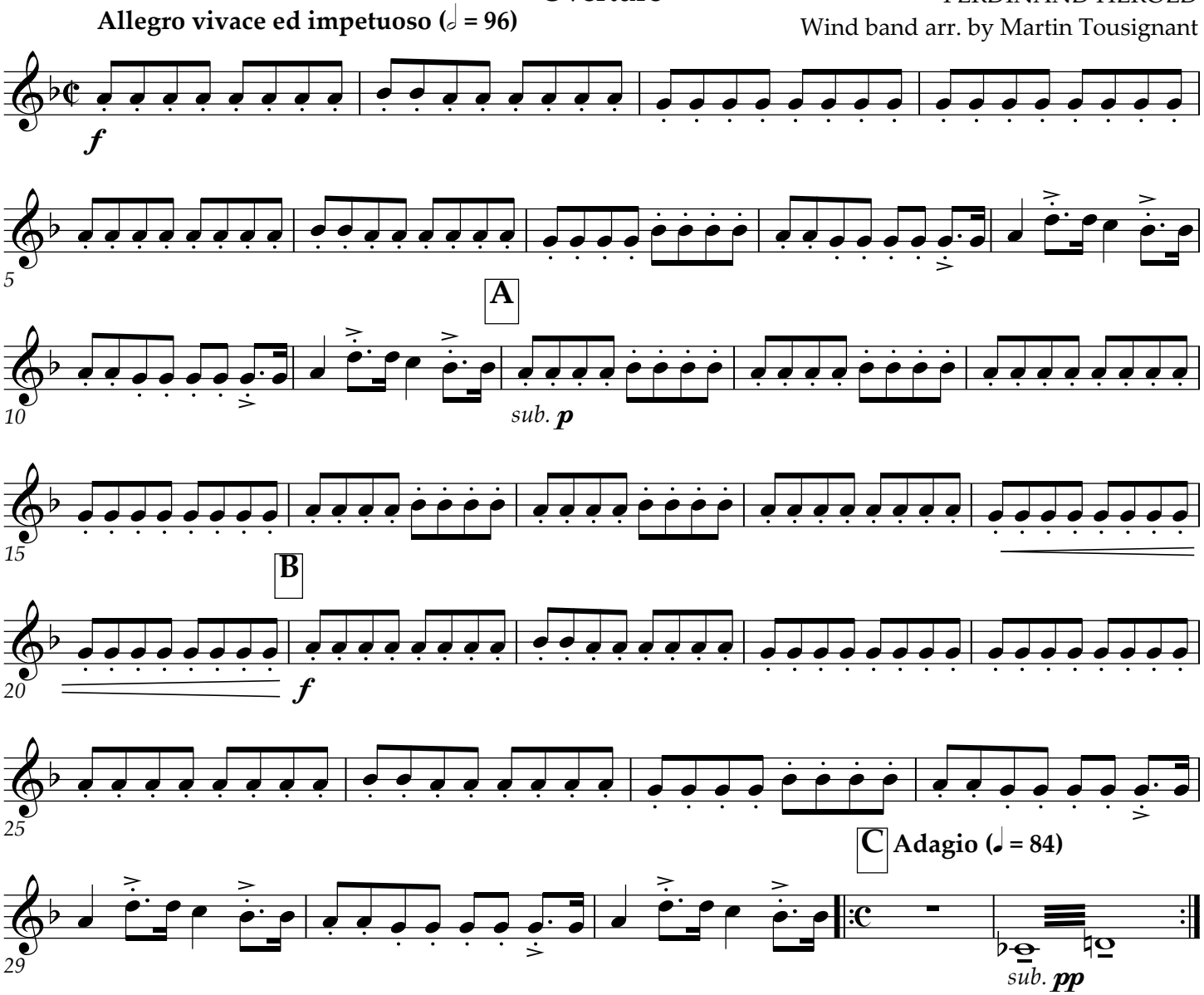

This work is licensed under the Creative Commons Attribution 3.0 Unported License.
To view a copy of this license, visit http://creativecommons.org/licenses/by/3.0, or send a letter to
Creative Commons, 171 2nd St. Suite 300, San Francisco, CA 94105 USA.

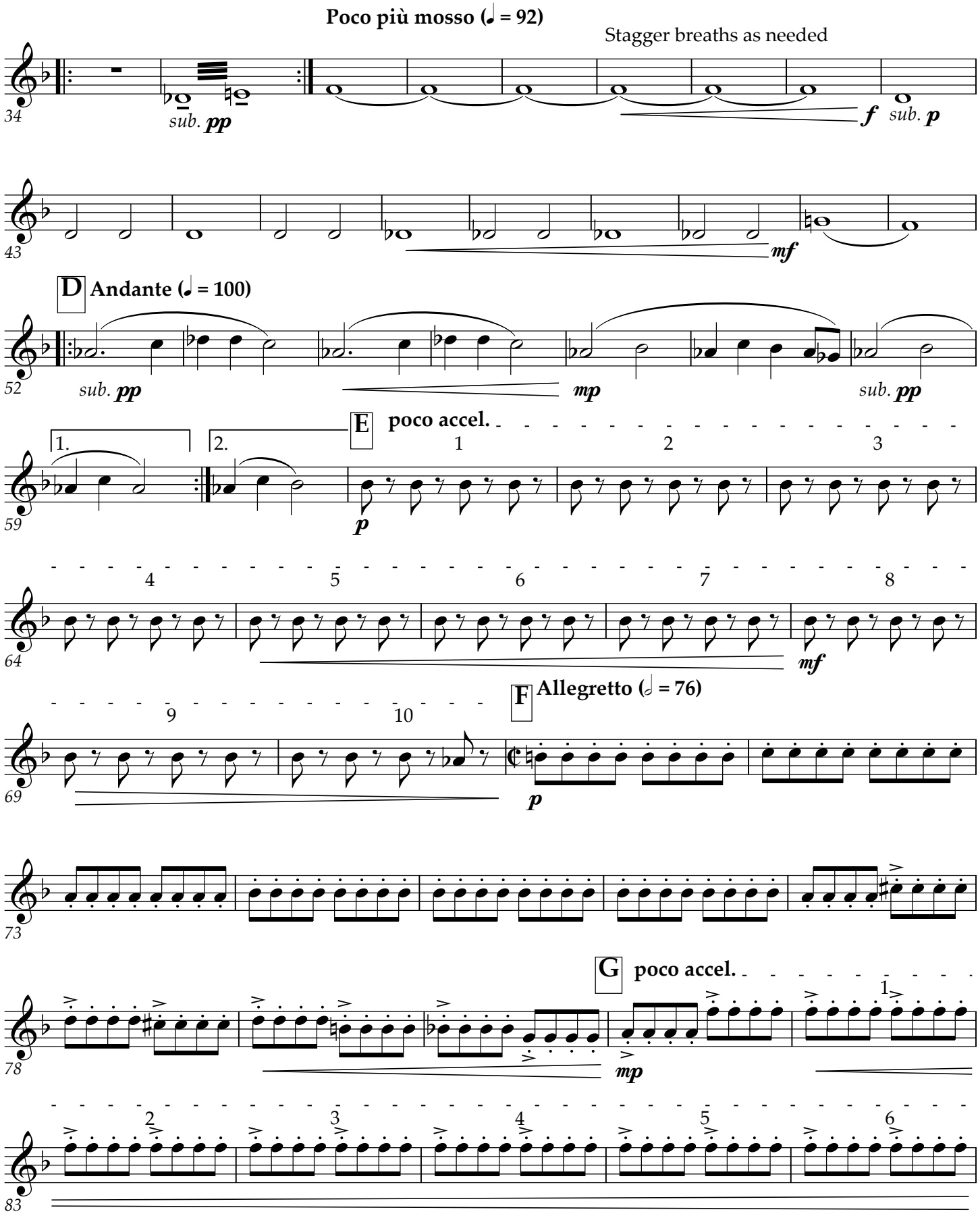
Poco più mosso (𝅗𝅥 = 92)
Stagger breaths as needed
34
sub. pp
f
sub. p
43
mf
D
Andante (𝅗𝅥 = 100)
52
sub. pp
mp
sub. pp
E
poco accel.
59
1.
2.
p
64
mf
F
Allegretto (𝅗𝅥 = 76)
69
p
73
G
poco accel.
78
mp
83

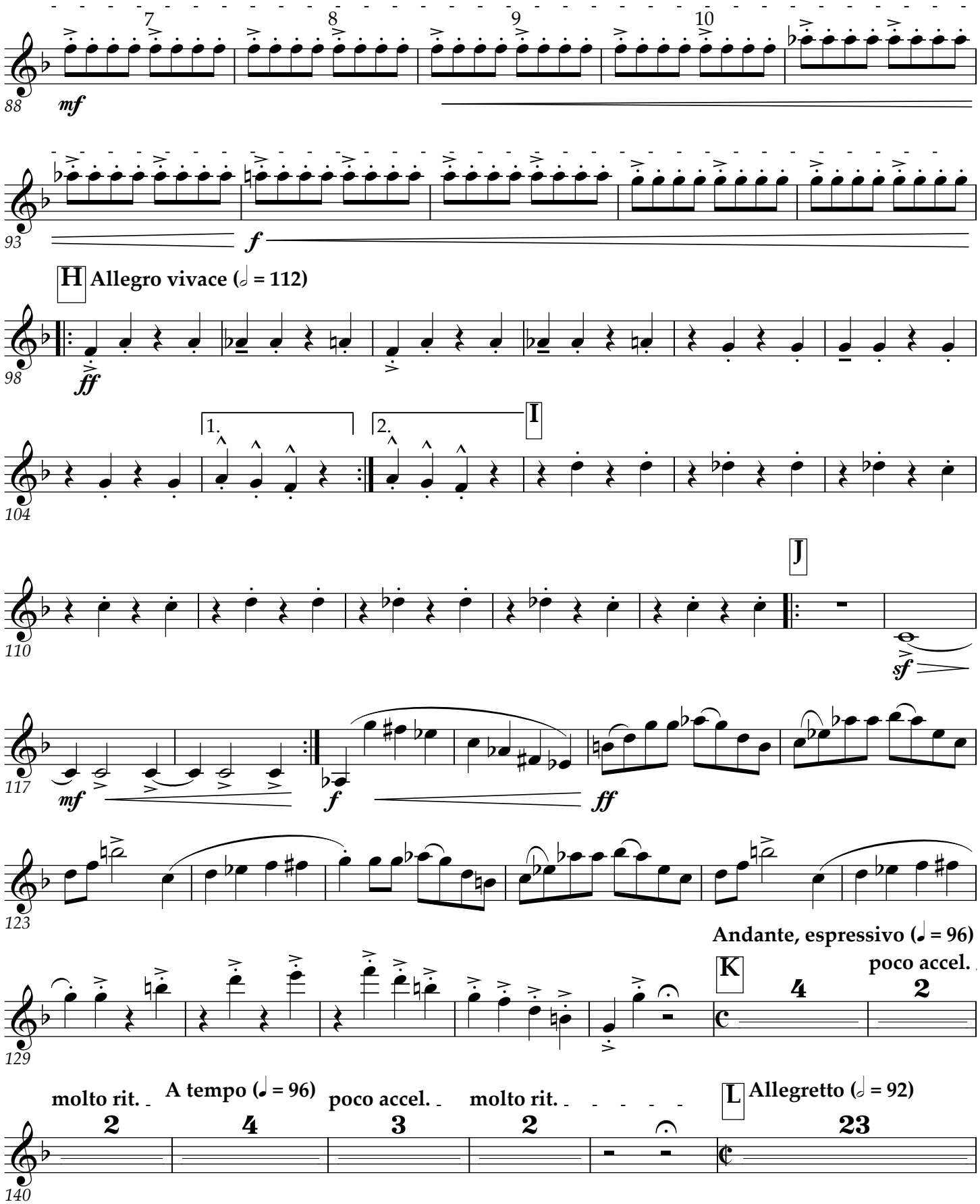
88
mf
7
8
9
10
93
f
H
Allegro vivace (𝅗𝅥 = 112)
98
ff
104
1.
2.
I
110
J
sf
117
mf
f
ff
123
Andante, espressivo (𝅘𝅥 = 96)
poco accel.
K
129
molto rit.
A tempo (𝅘𝅥 = 96)
poco accel.
molto rit.
L
Allegretto (𝅗𝅥 = 92)
140

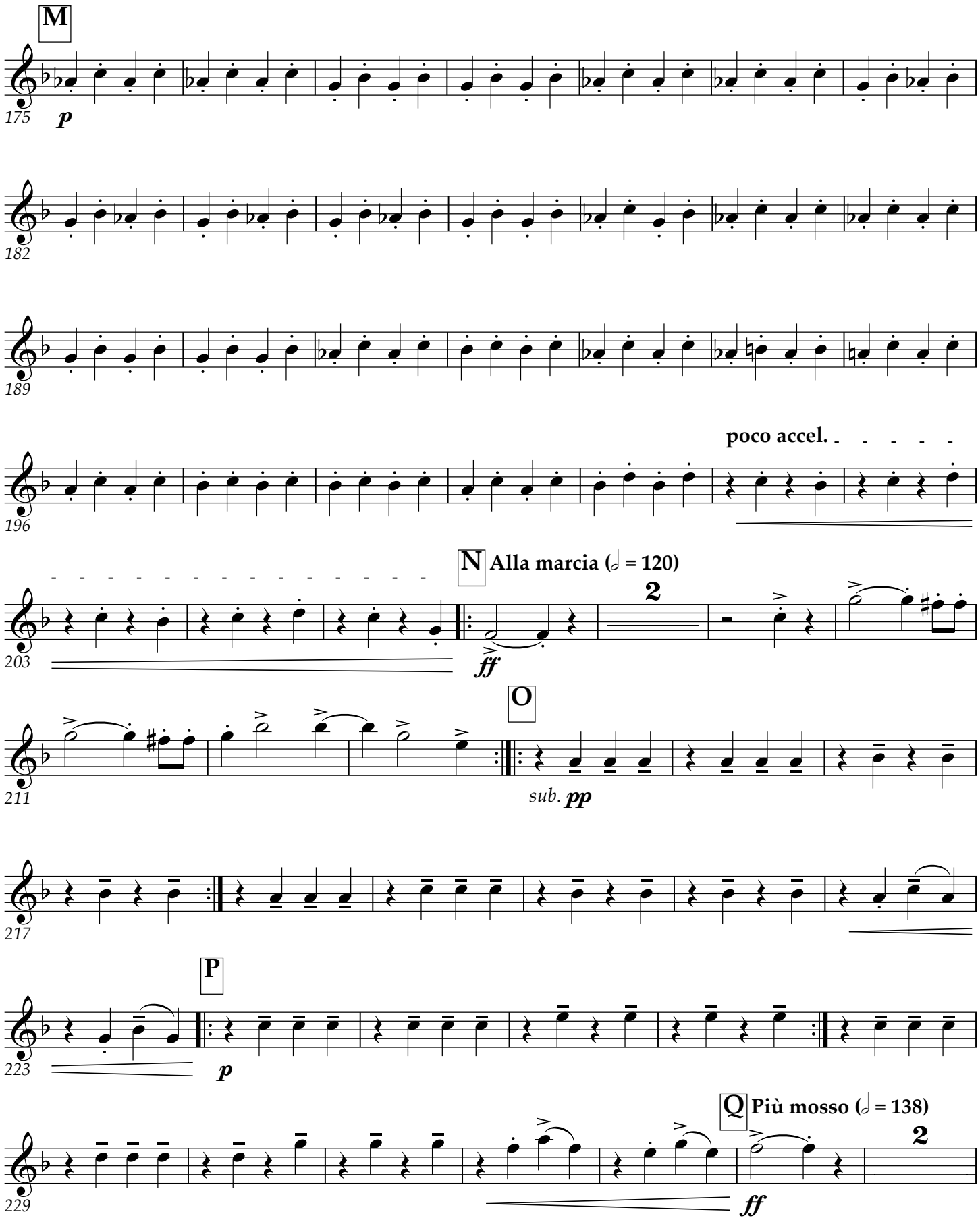
M
175
p
182
189
196
poco accel.
N
Alla marcia (𝅗𝅥 = 120)
203
ff
2
O
211
sub. pp
217
P
223
p
Q
Più mosso (𝅗𝅥 = 138)
229
ff
2

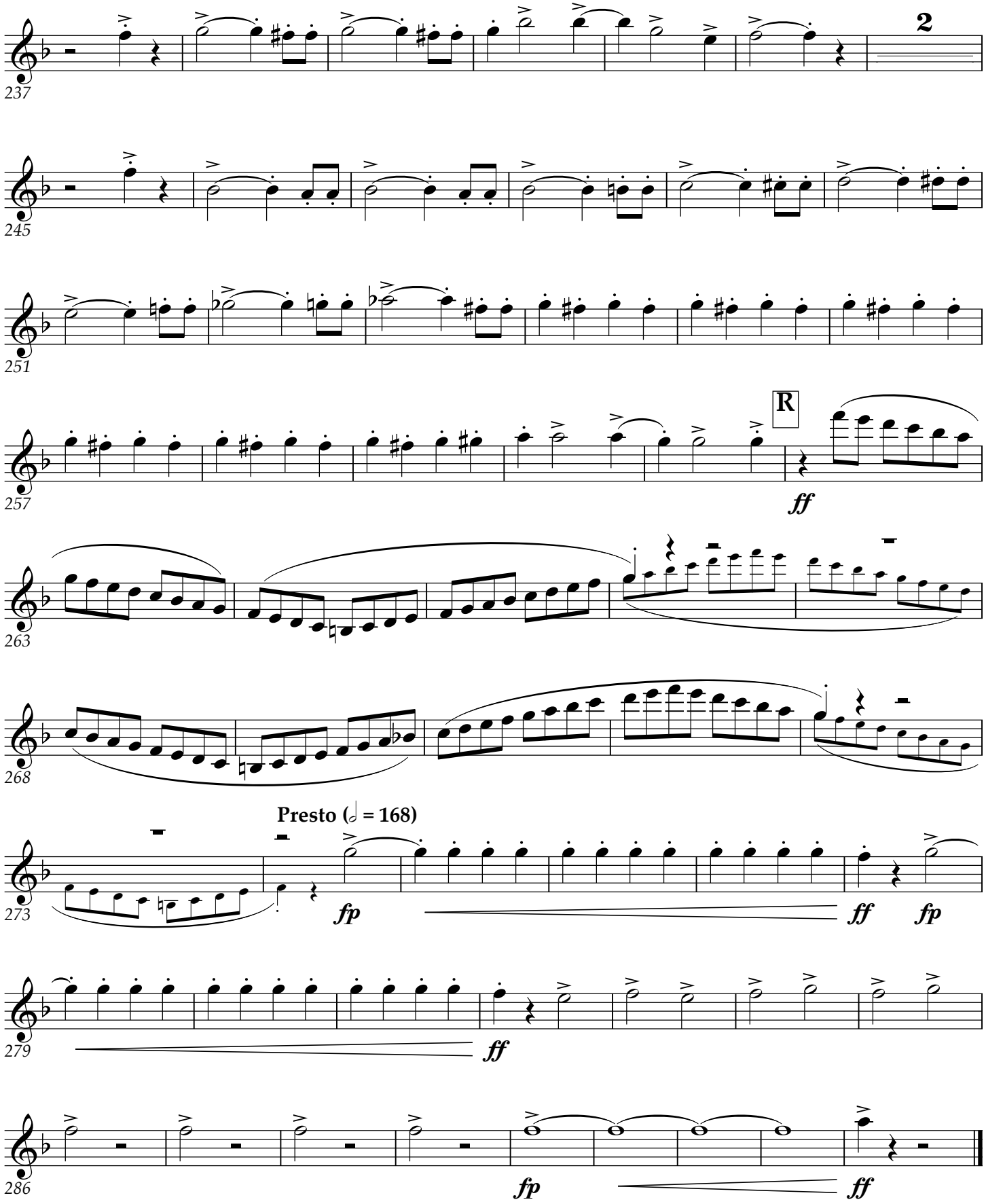
237
2
245
251
257
R
ff
263
268
Presto (𝅗𝅥 = 168)
273
fp
ff
fp
279
ff
286
fp
ff

Clarinet 3

Zampa

Overture

FERDINAND HEROLD

Wind band arr. by Martin Tousignant

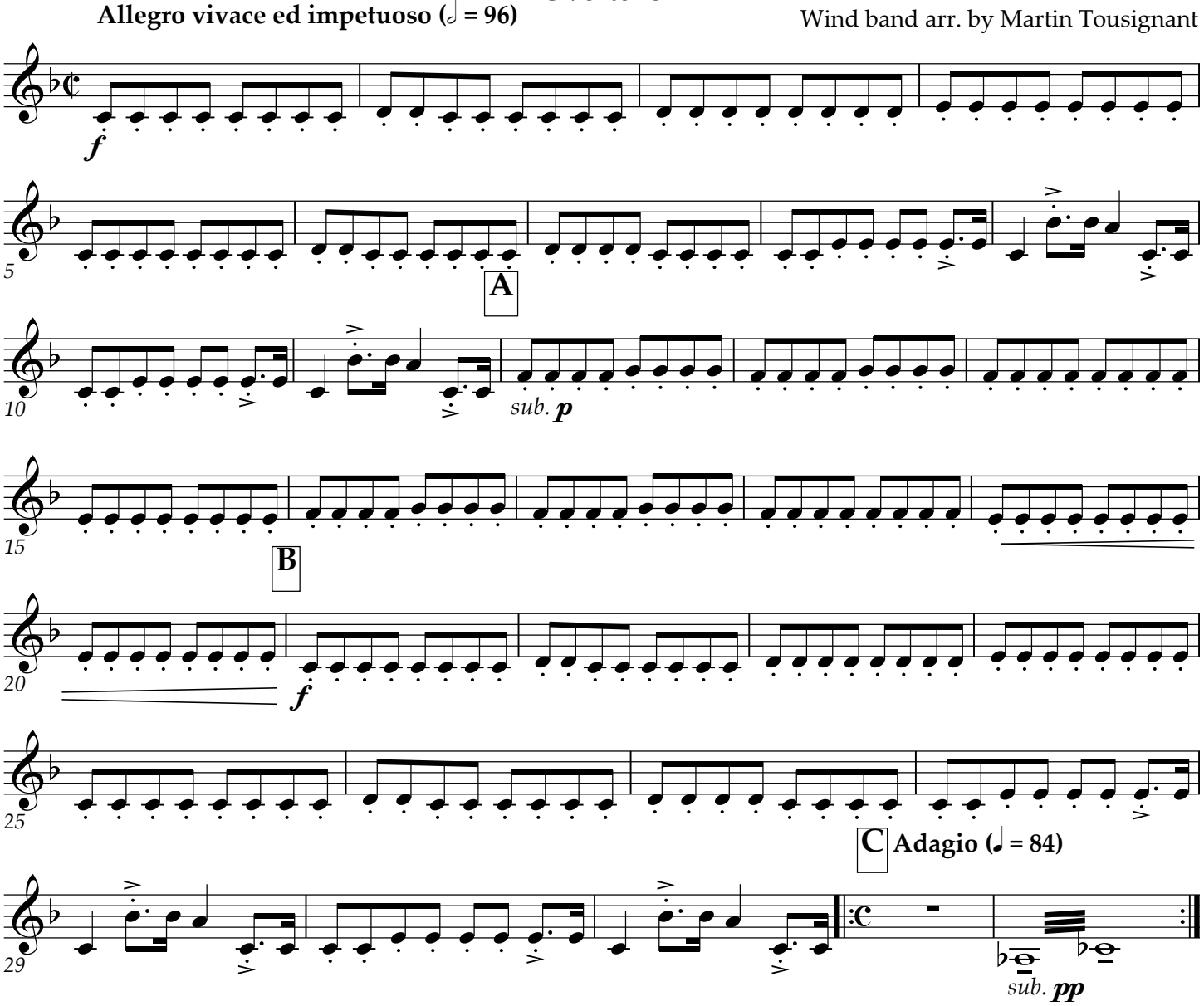

This work is licensed under the Creative Commons Attribution 3.0 Unported License.
To view a copy of this license, visit http://creativecommons.org/licenses/by/3.0, or send a letter to
Creative Commons, 171 2nd St. Suite 300, San Francisco, CA 94105 USA.

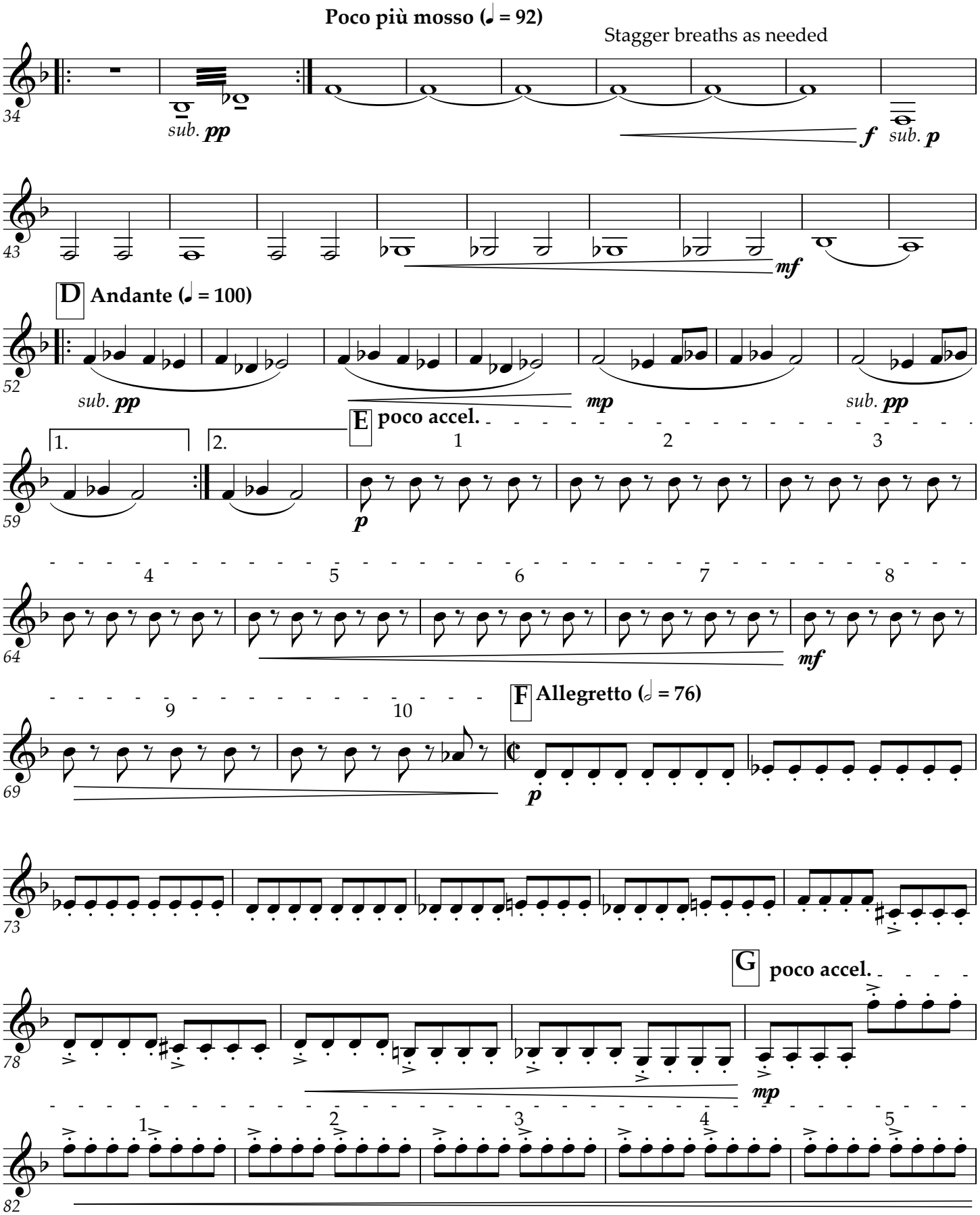
Poco più mosso (𝅗𝅥 = 92)
Stagger breaths as needed
34
sub. pp
f
sub. p
43
mf
D Andante (𝅗𝅥 = 100)
52
sub. pp
mp
sub. pp
E poco accel.
1.
2.
59
p
1
2
3
4
5
6
7
8
64
mf
9
10
69
F Allegretto (𝅗𝅥 = 76)
p
73
G poco accel.
78
mp
1
2
3
4
5
82

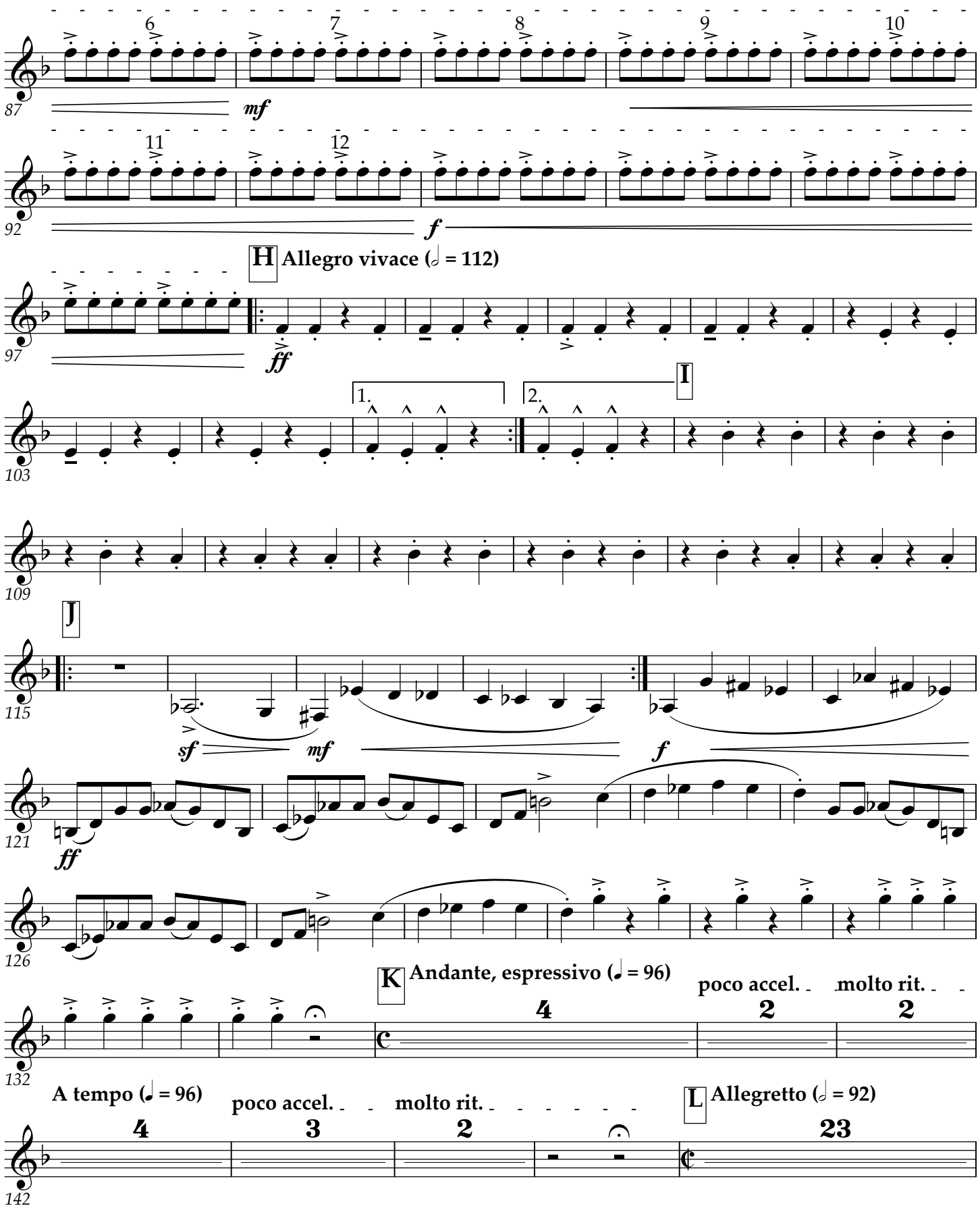
6
7
8
9
10
87
mf
11
12
92
f
H
Allegro vivace (𝅗𝅥 = 112)
97
ff
1.
2.
I
103
109
J
115
sf
mf
f
121
ff
126
K
Andante, espressivo (♩ = 96)
4
poco accel.
2
molt rit.
2
132
A tempo (♩ = 96)
4
poco accel.
3
molt rit.
2
L
Allegretto (𝅗𝅥 = 92)
23
142

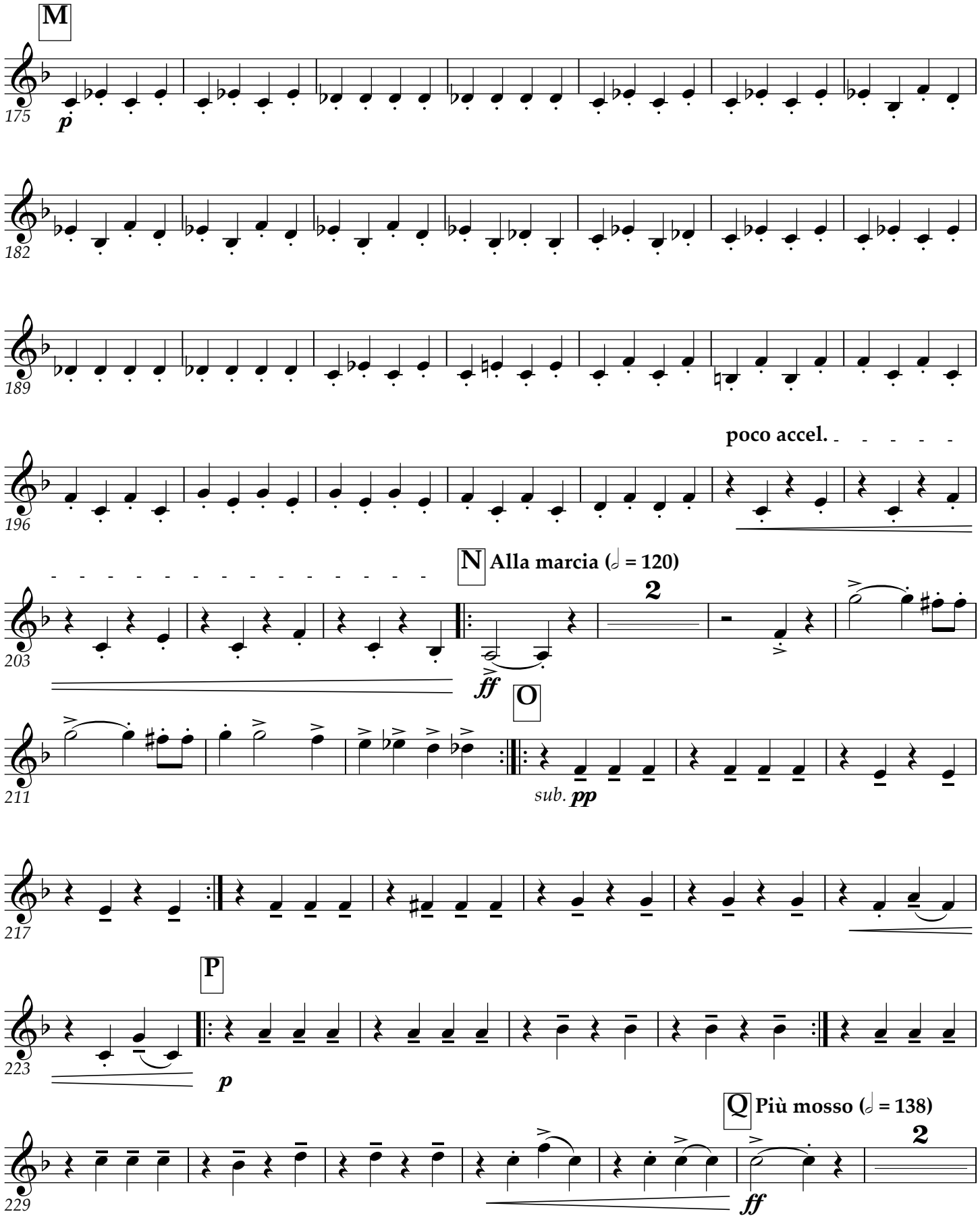
M
175
p
182
189
196
poco accel.
203
N
Alla marcia (𝅗𝅥 = 120)
2
ff
211
O
sub. pp
217
P
223
p
229
Q
Più mosso (𝅗𝅥 = 138)
2
ff

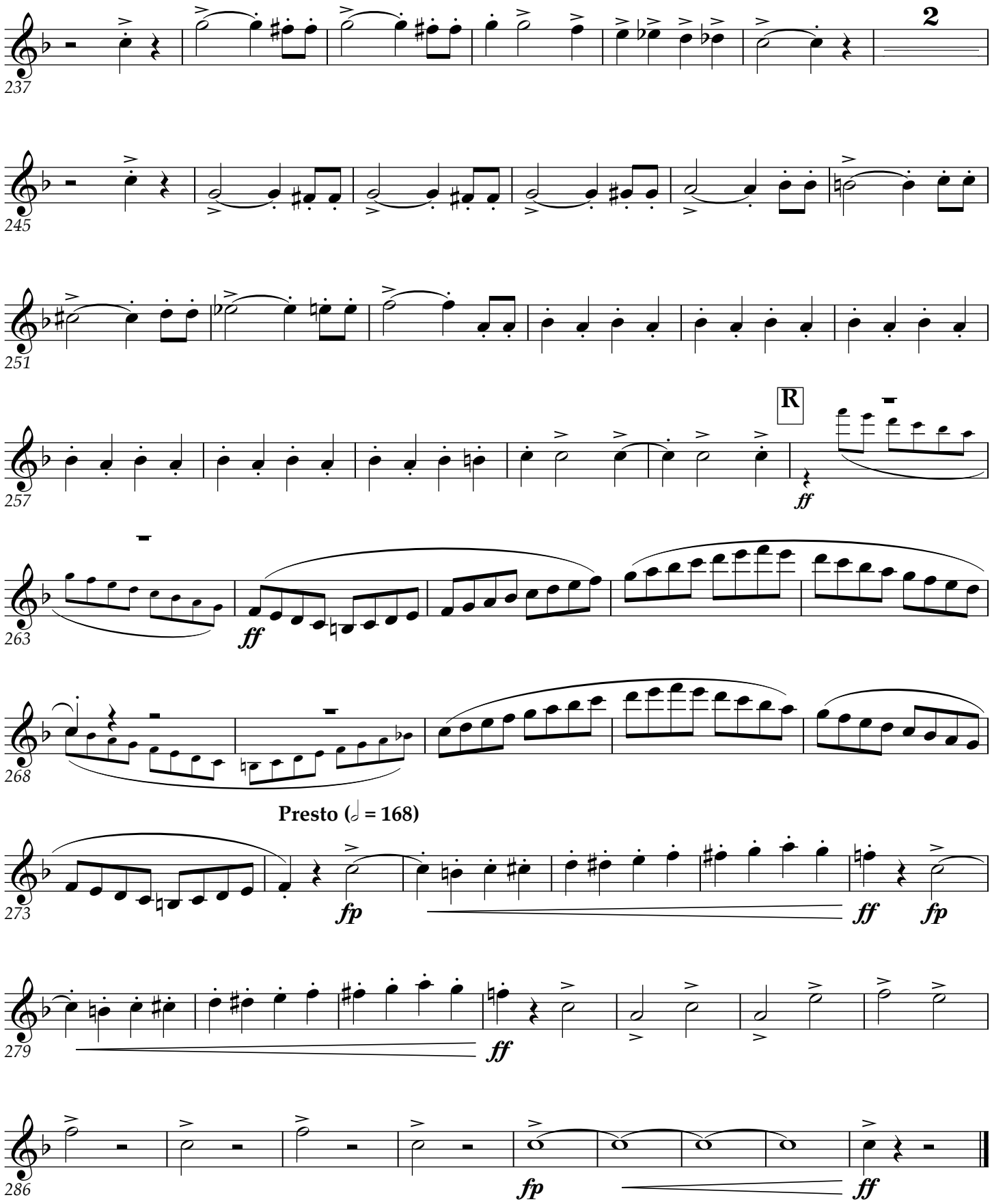
237
2
245
251
257
R
ff
263
ff
268
Presto (𝅗𝅥 = 168)
273
fp
ff
fp
279
ff
286
fp
ff

Bass Clarinet

Zampa

Overture

FERDINAND HEROLD

Wind band arr. by Martin Tousignant

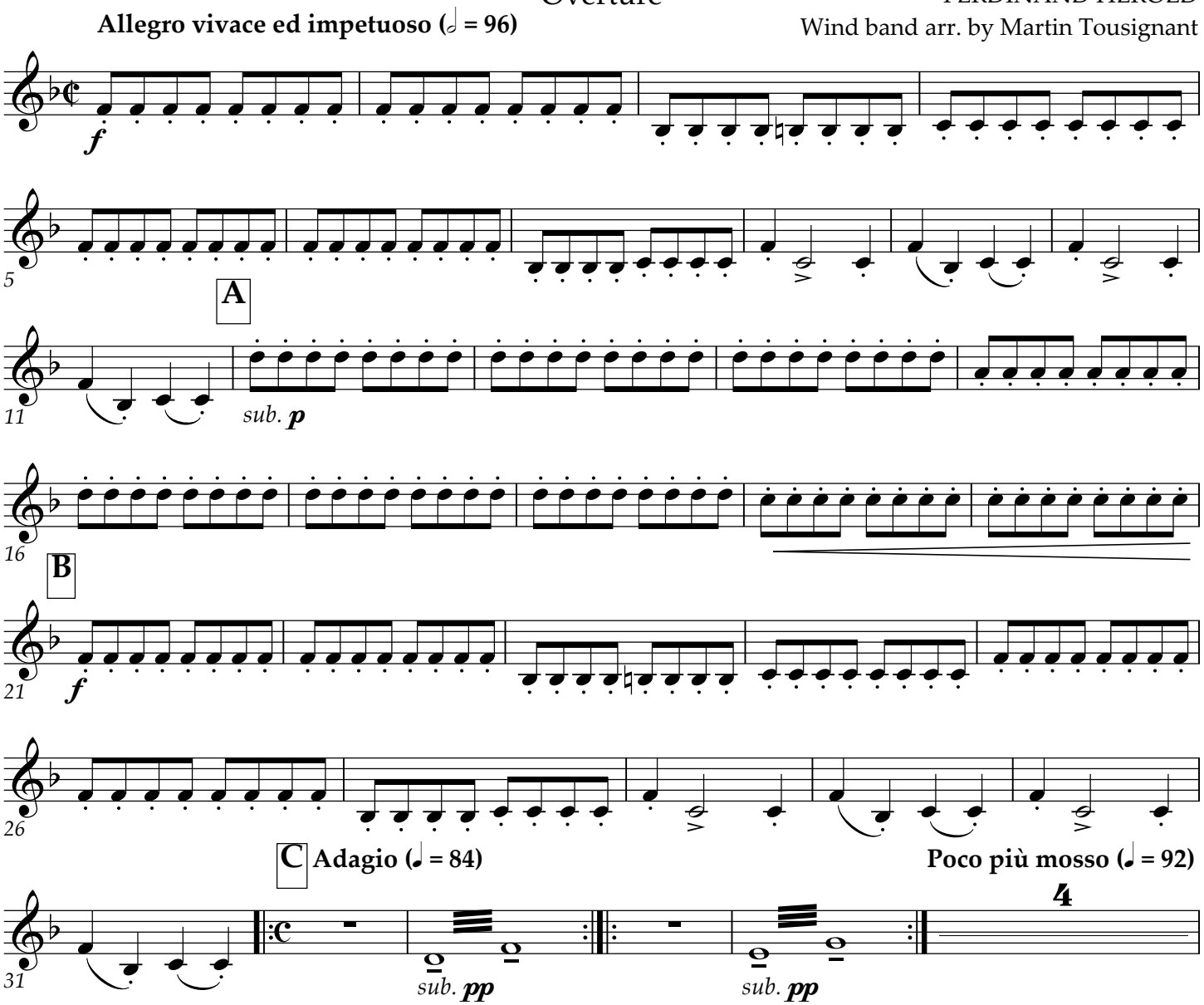

This work is licensed under the Creative Commons Attribution 3.0 Unported License.
To view a copy of this license, visit http://creativecommons.org/licenses/by/3.0, or send a letter to
Creative Commons, 171 2nd St. Suite 300, San Francisco, CA 94105 USA.

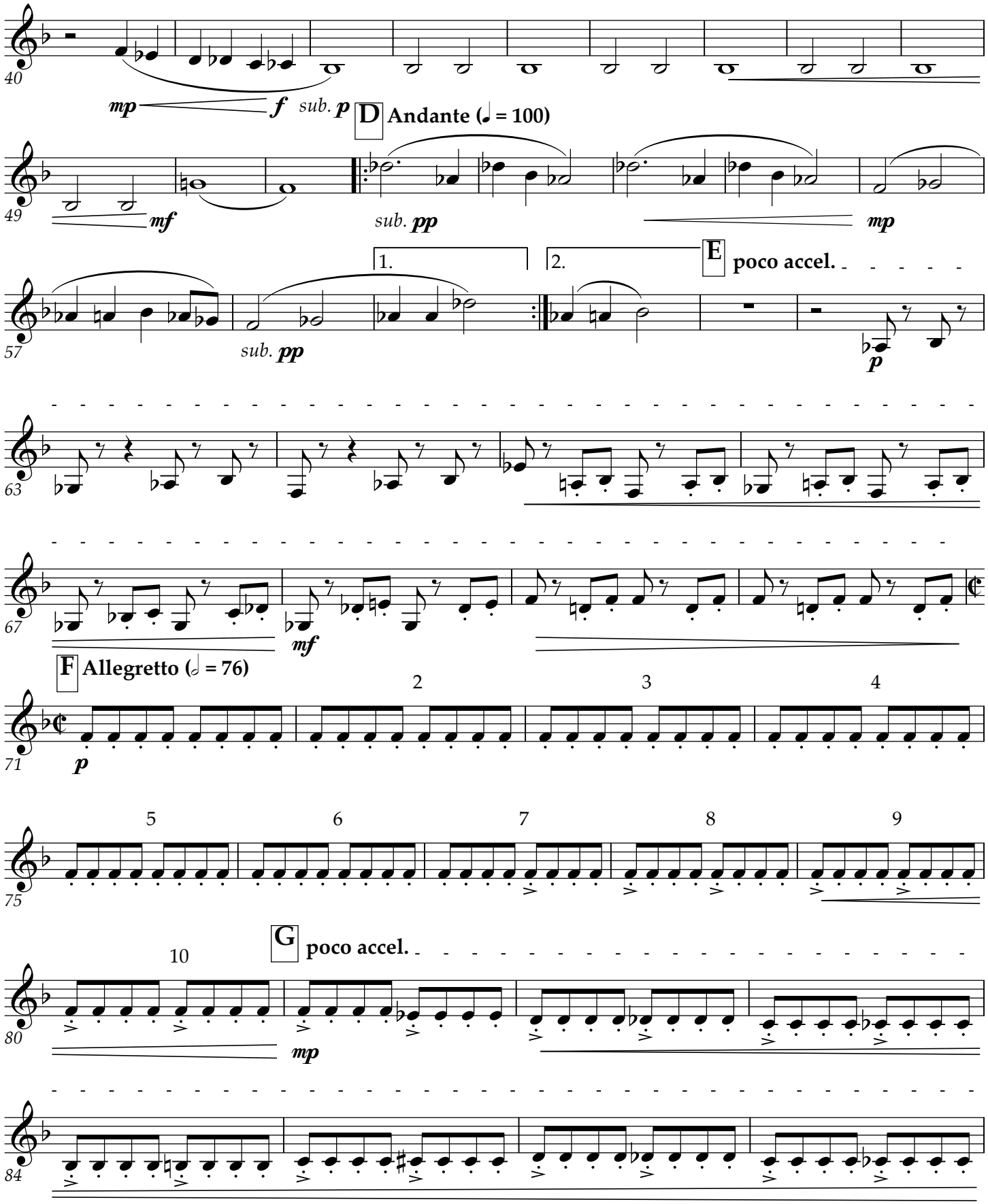
40
mp
f
sub. p
D
Andante (𝅗𝅥 = 100)
49
mf
sub. pp
mp
57
1.
2.
E
poco accel.
sub. pp
p
63
67
mf
F
Allegretto (𝅗𝅥 = 76)
71
p
2
3
4
75
5
6
7
8
9
80
10
G
poco accel.
mp
84

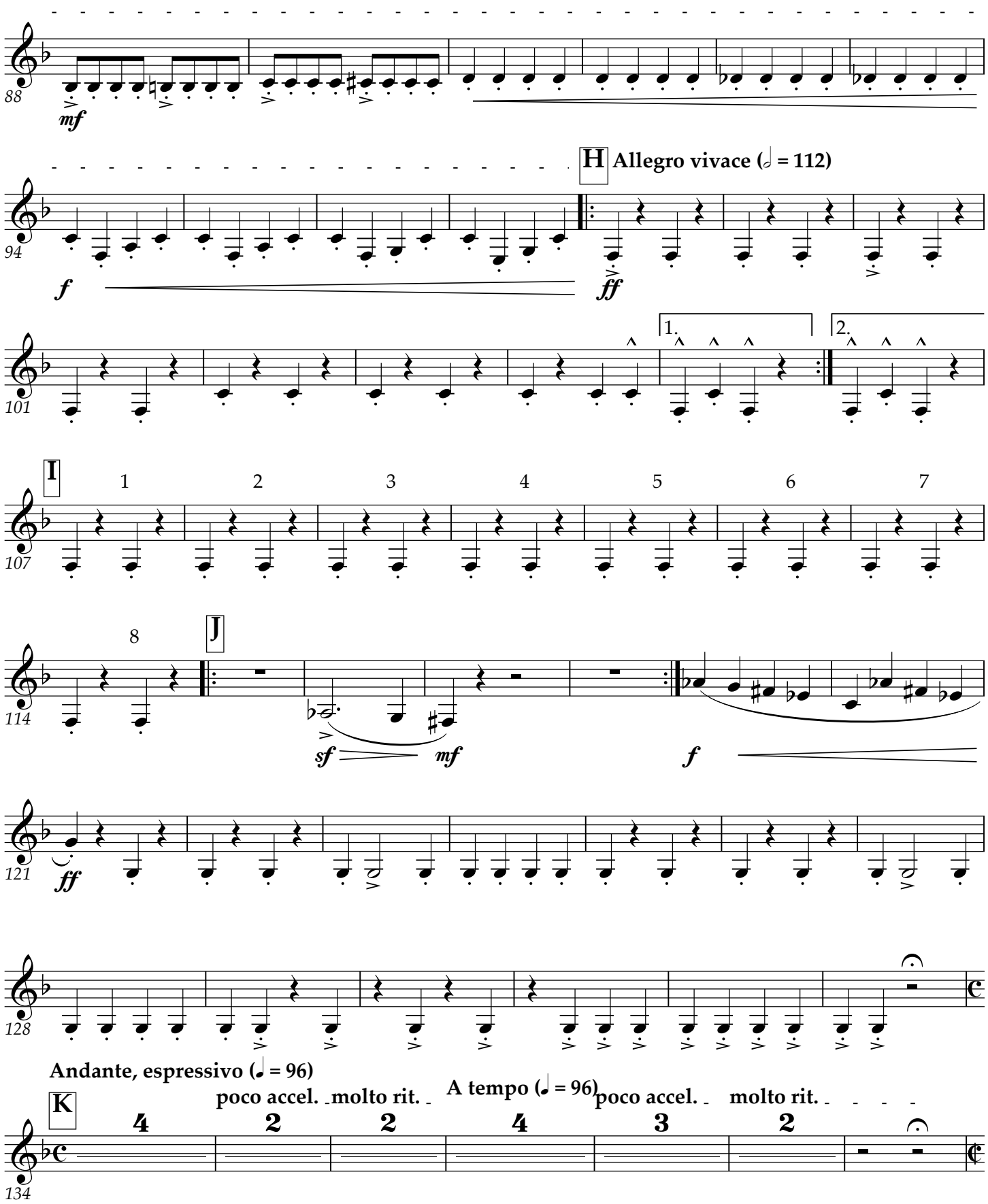
88
mf
94
f
H
Allegro vivace (𝅗𝅥 = 112)
ff
101
1.
2.
I
1
2
3
4
5
6
7
107
8
114
J
sf
mf
f
121
ff
128
Andante, espressivo (𝅗𝅥 = 96)
K
poco accel.
molto rit.
A tempo (𝅗𝅥 = 96)
poco accel.
molto rit.
4
2
2
4
3
2
134

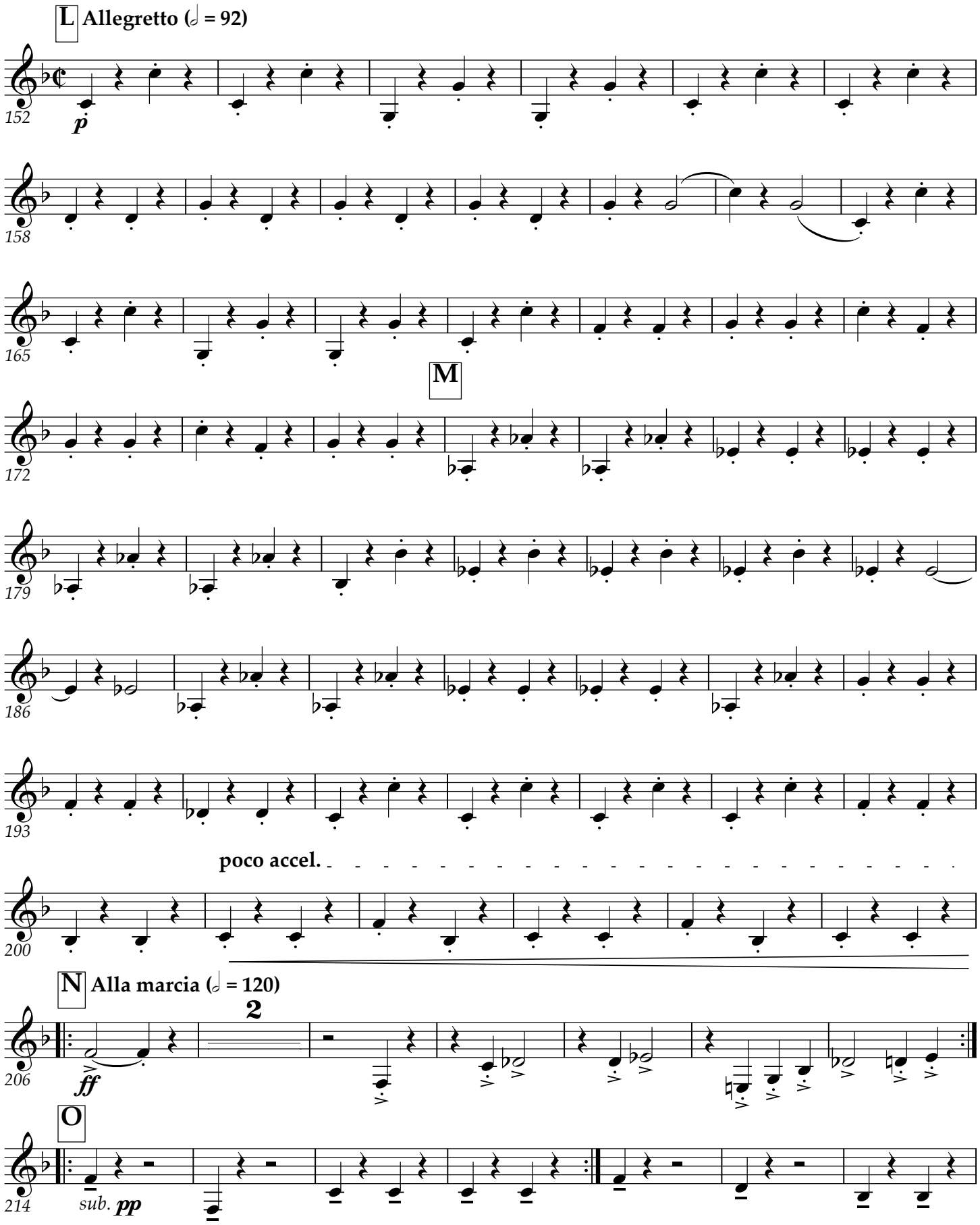
L
Allegretto (𝅗𝅥 = 92)
152
p
158
165
M
172
179
186
193
poco accel.
200
N
Alla marcia (𝅗𝅥 = 120)
2
206
ff
O
214
sub. pp

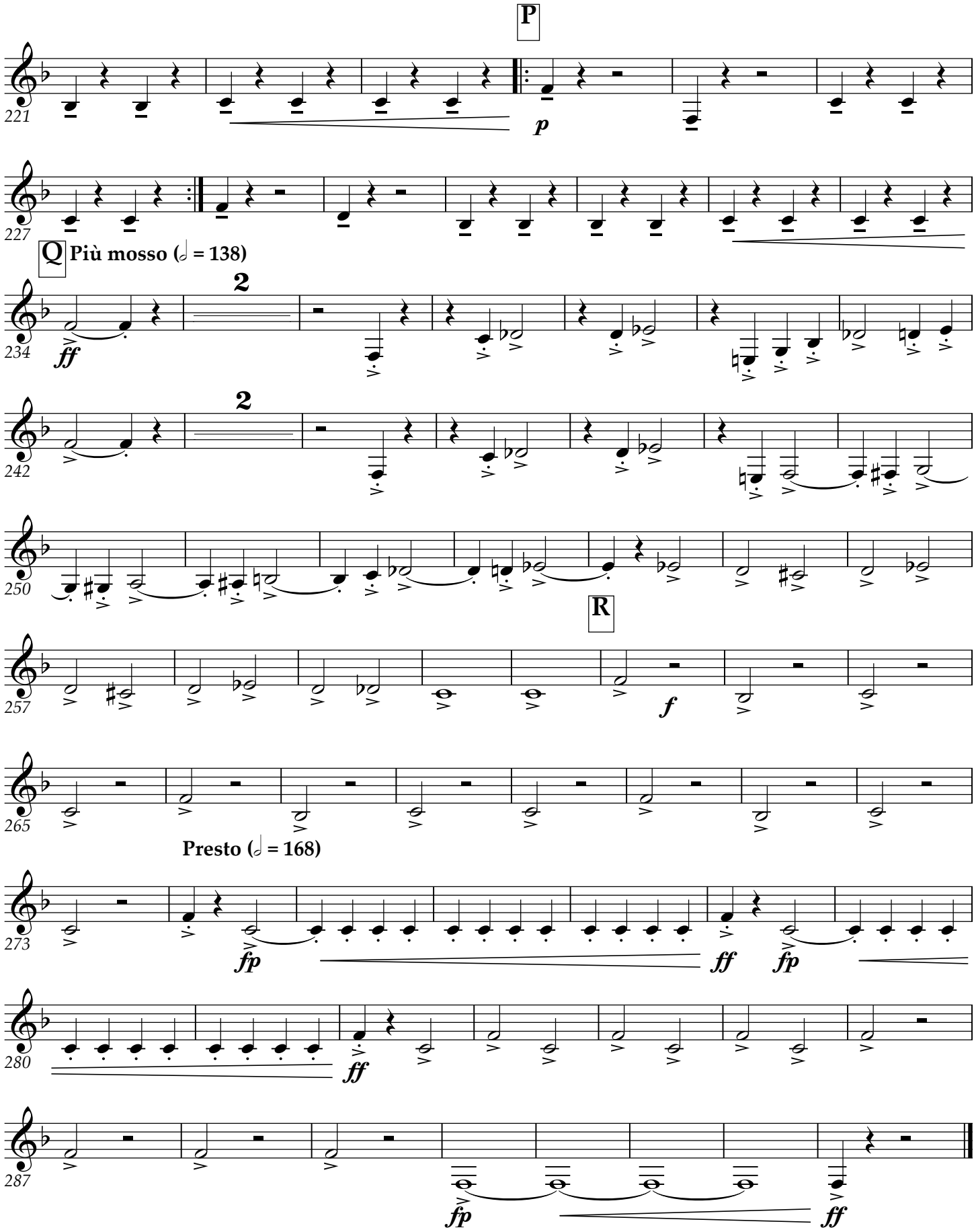
P
p
Q
Più mosso (𝅗𝅥 = 138)
ff
2
R
f
Presto (𝅗𝅥 = 168)
fp
ff

Bassoon 1 & 2

Zampa

Overture

FERDINAND HEROLD

Wind band arr. by Martin Tousignant

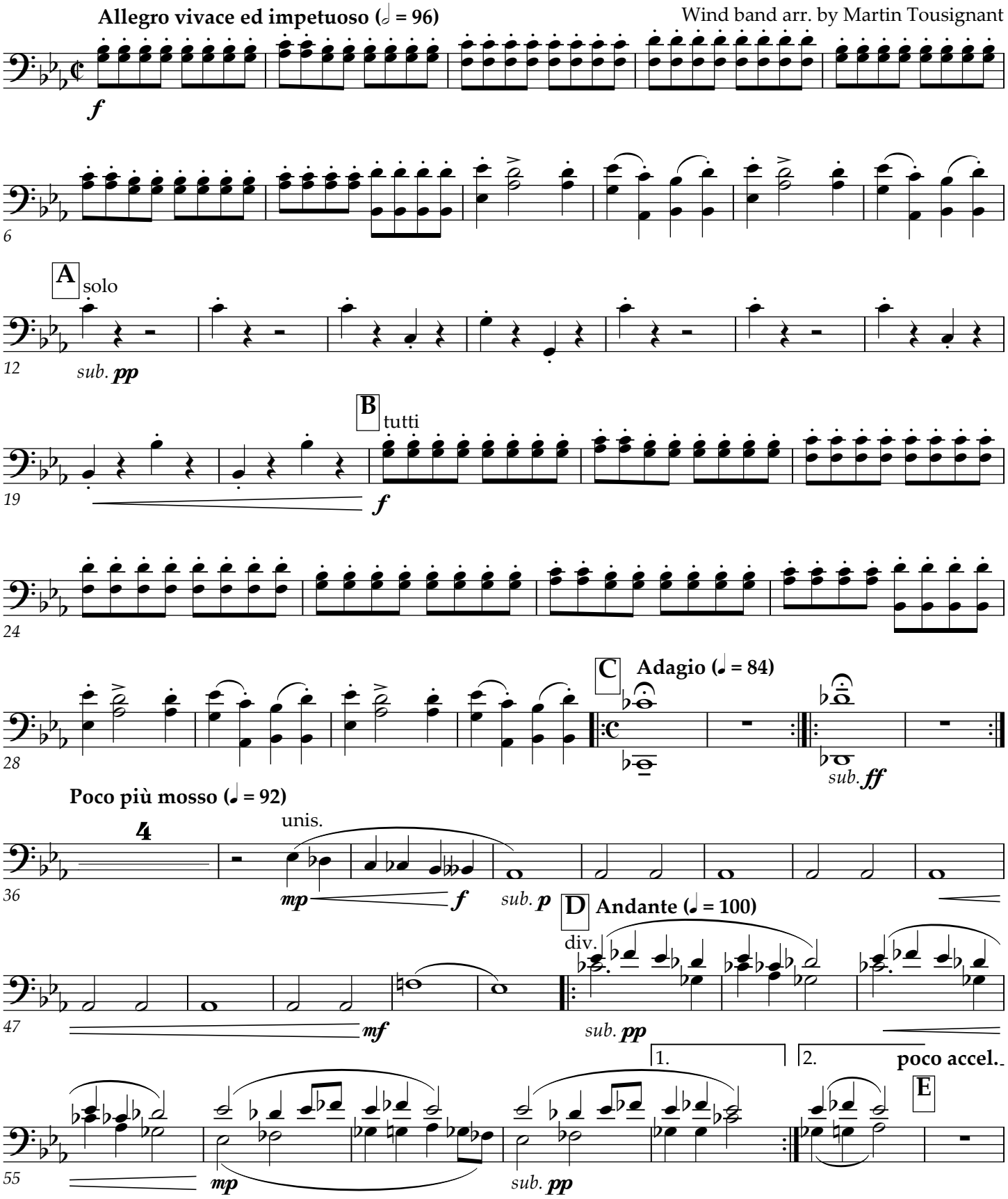

This work is licensed under the Creative Commons Attribution 3.0 Unported License.
To view a copy of this license, visit http://creativecommons.org/licenses/by/3.0, or send a letter to
Creative Commons, 171 2nd St. Suite 300, San Francisco, CA 94105 USA.

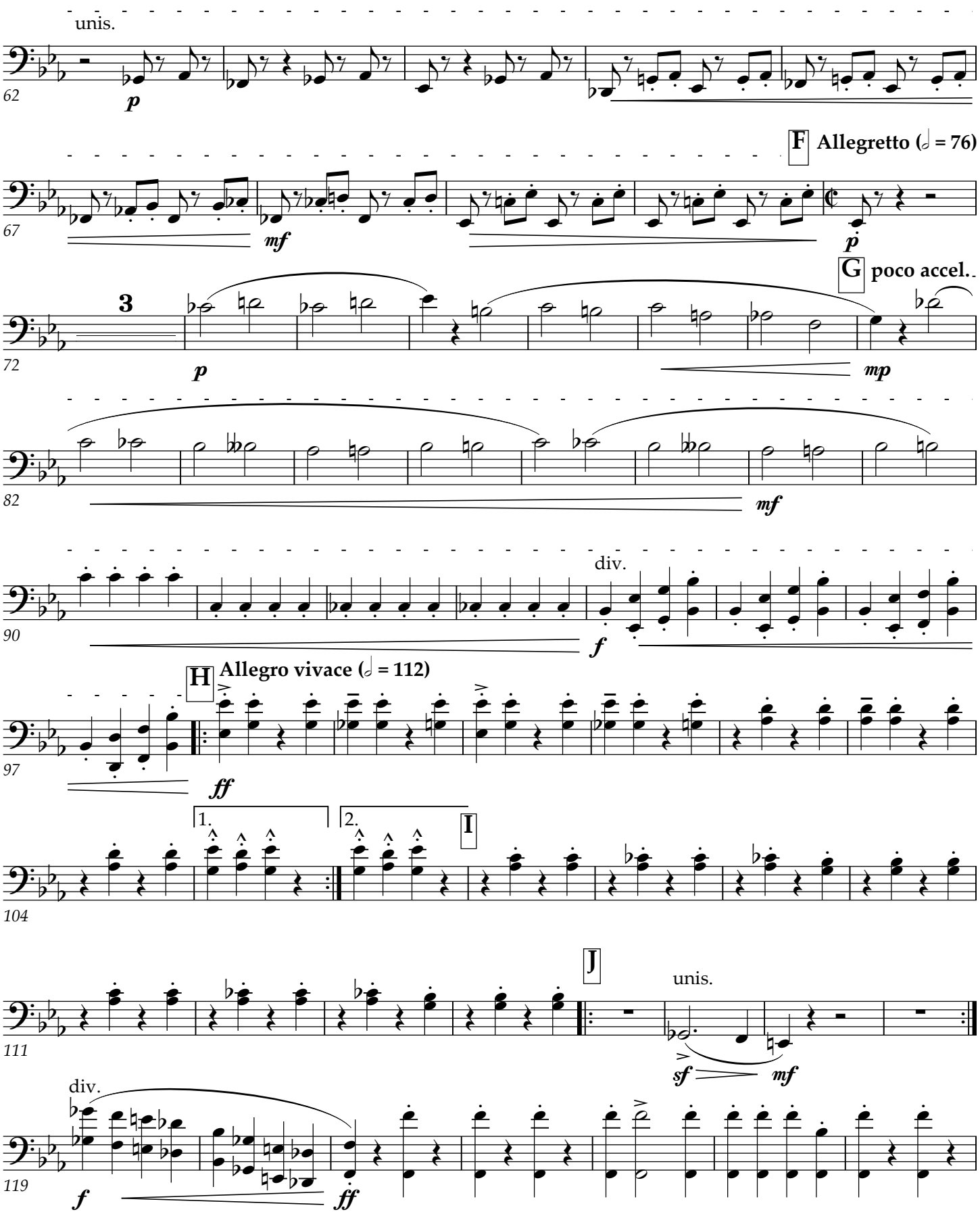
unis.
62
p
F
Allegretto (𝅗𝅥 = 76)
67
mf
p
G
poco accel.
3
72
p
mp
82
mf
div.
90
f
H
Allegro vivace (𝅗𝅥 = 112)
97
ff
1.
2.
I
104
J
unis.
111
sf
mf
div.
119
f
ff

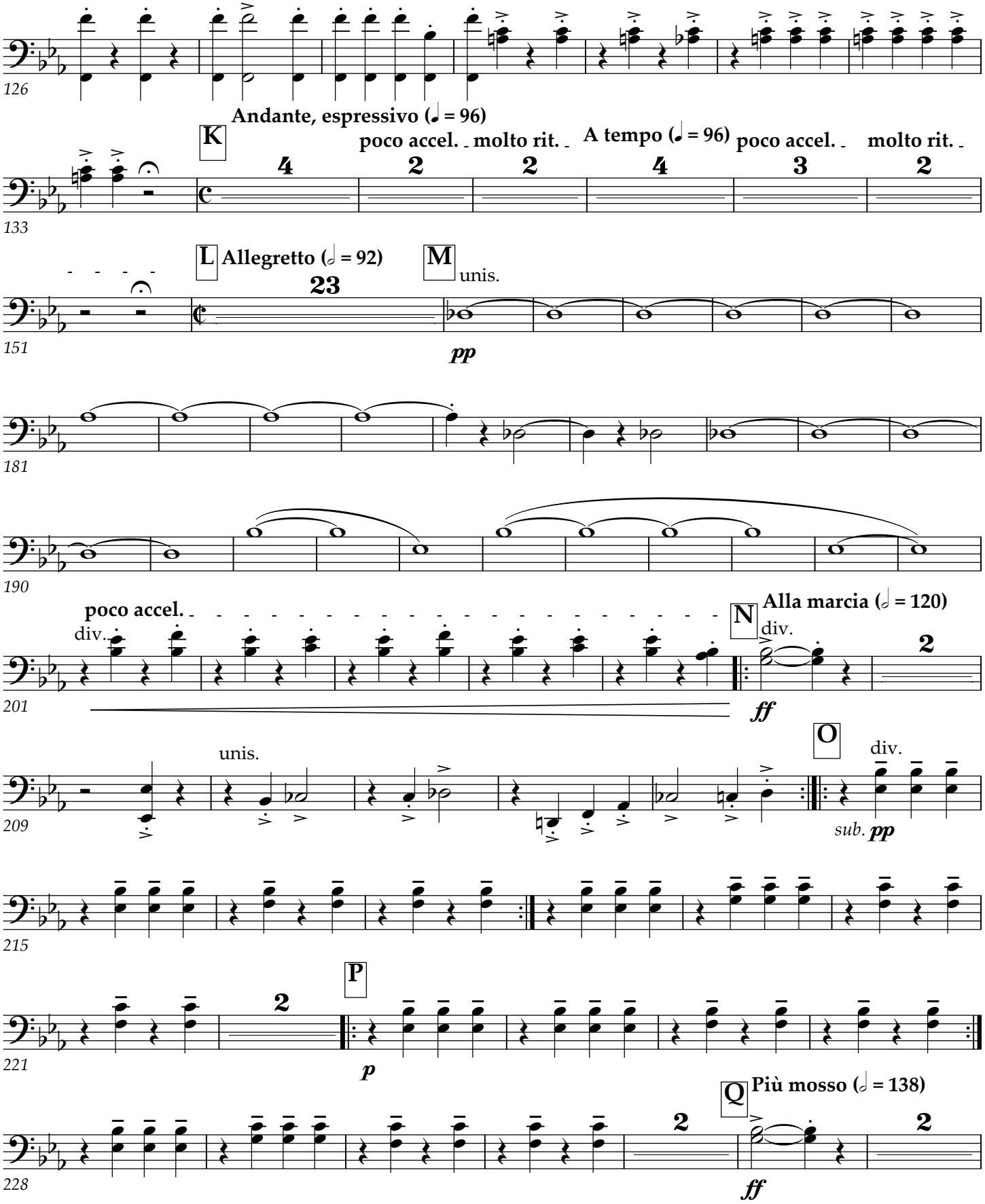
126
K
Andante, espressivo (♩ = 96)
poco accel.
molt rit.
A tempo (♩ = 96)
poco accel.
molt rit.
133
L
Allegretto (𝅗𝅥 = 92)
M
unis.
pp
151
181
190
poco accel.
div.
N
Alla marcia (𝅗𝅥 = 120)
div.
ff
201
O
unis.
div.
sub. pp
209
215
P
p
221
Q
Più mosso (𝅗𝅥 = 138)
ff
228

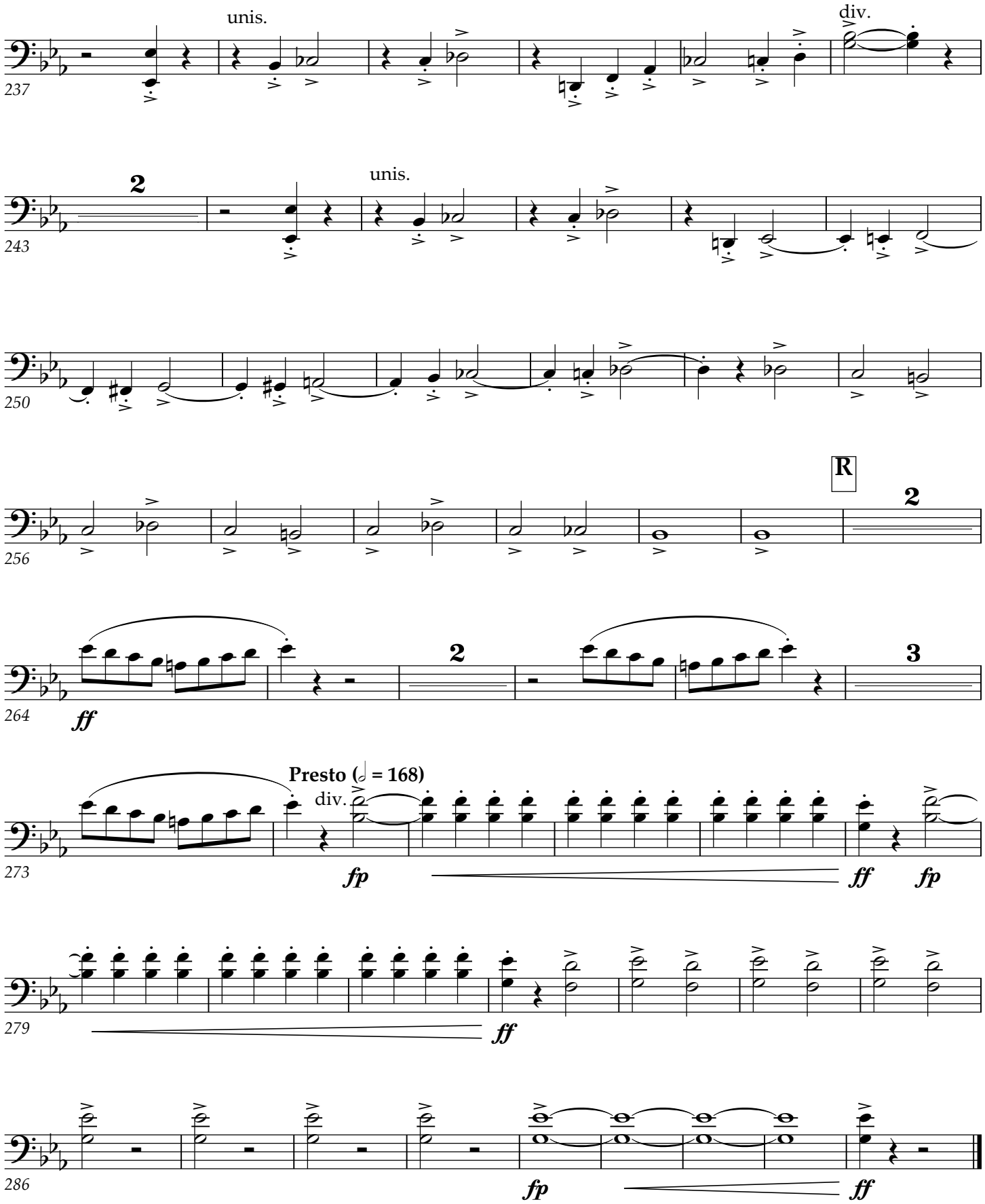
237
unis.
div.
243
2
unis.
250
256
R
2
264
ff
2
3
273
Presto (𝅗𝅥 = 168)
div.
fp
ff
fp
279
ff
286
fp
ff

Alto Saxophone 1

Zampa

Overture

FERDINAND HEROLD

Wind band arr. by Martin Tousignant

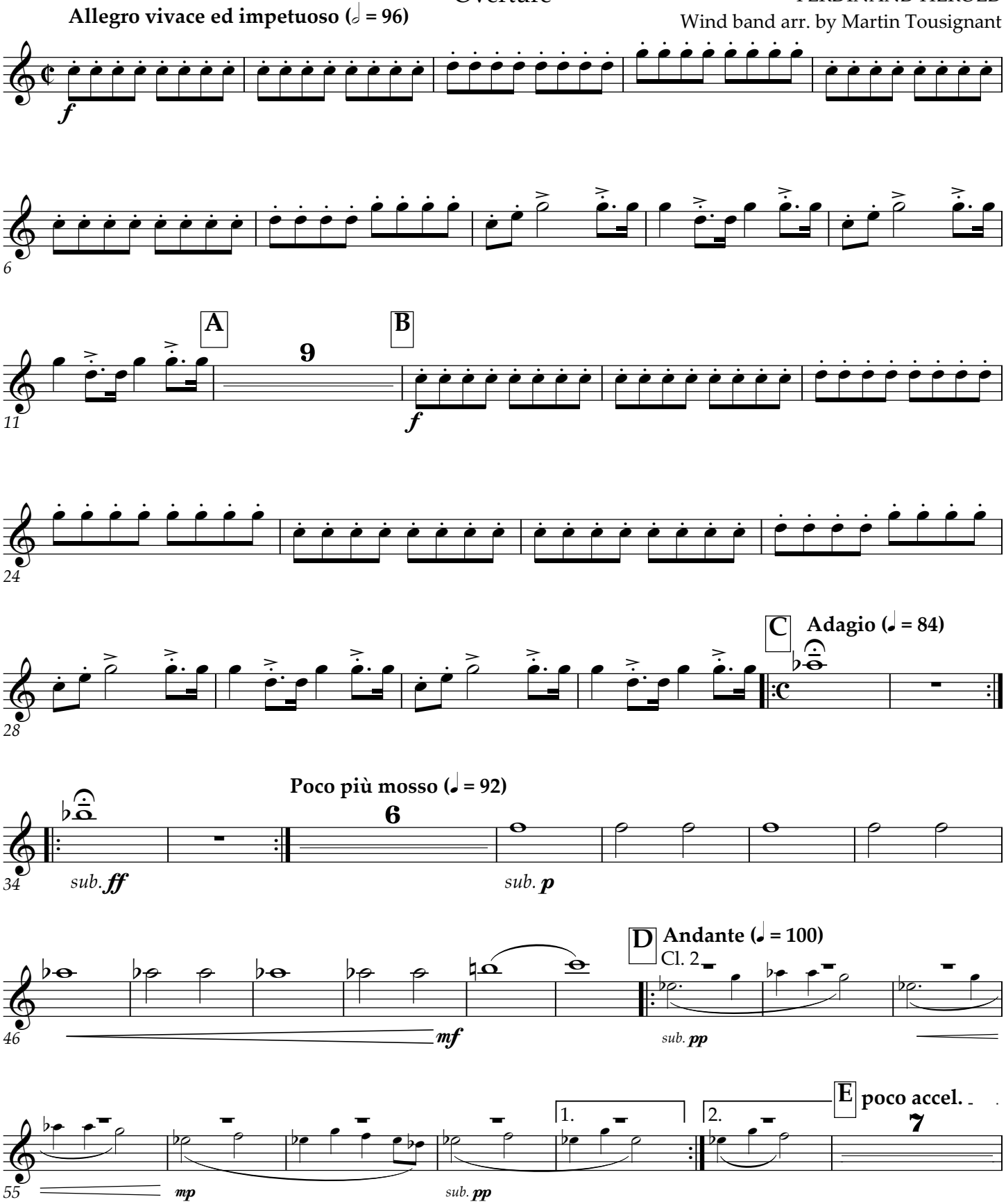

This work is licensed under the Creative Commons Attribution 3.0 Unported License.
To view a copy of this license, visit http://creativecommons.org/licenses/by/3.0, or send a letter to
Creative Commons, 171 2nd St. Suite 300, San Francisco, CA 94105 USA.

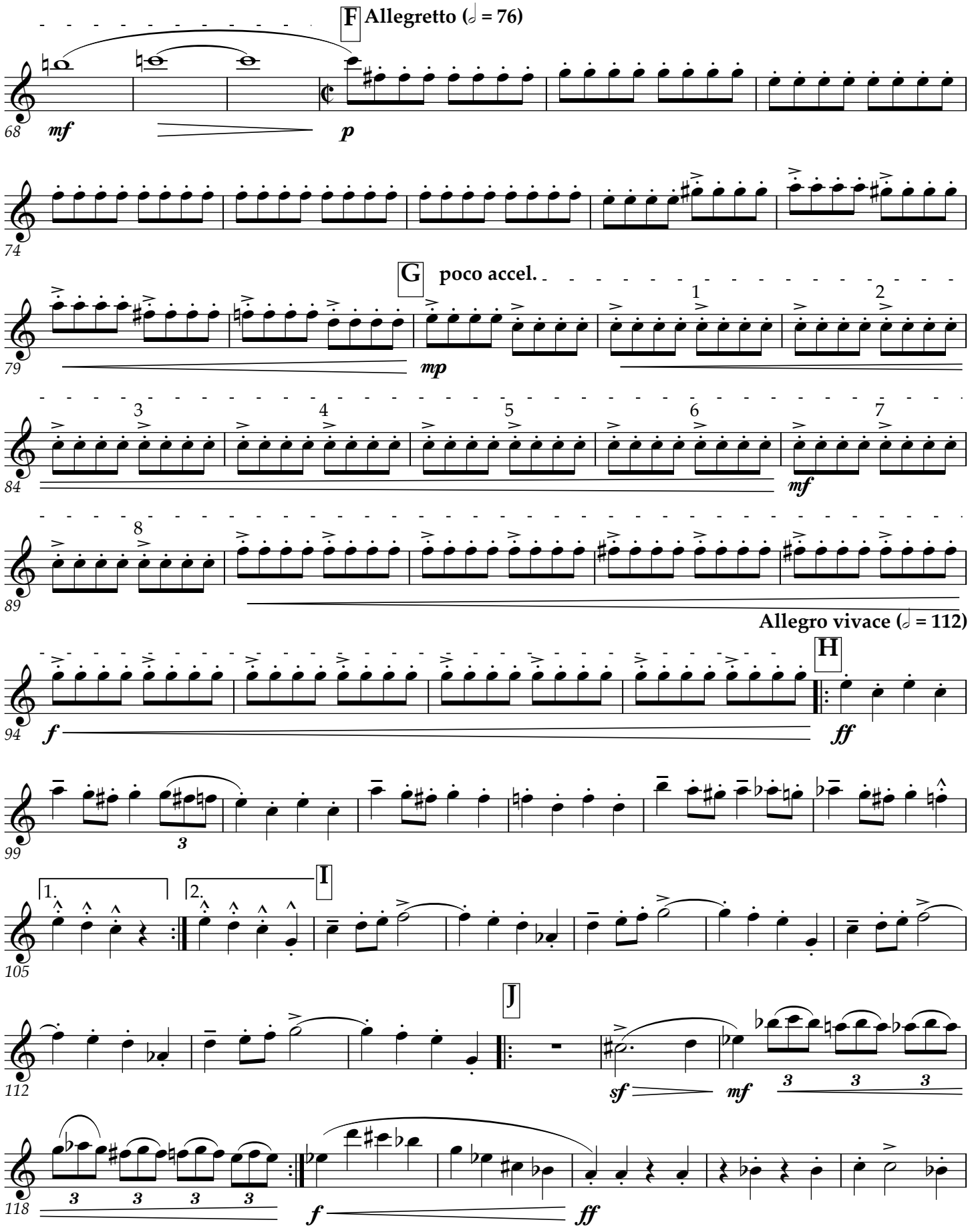
F
Allegretto (𝅗𝅥 = 76)
mf
p
G
poco accel.
mp
mf
Allegro vivace (𝅗𝅥 = 112)
H
f
ff
I
J
sf
mf
f
ff

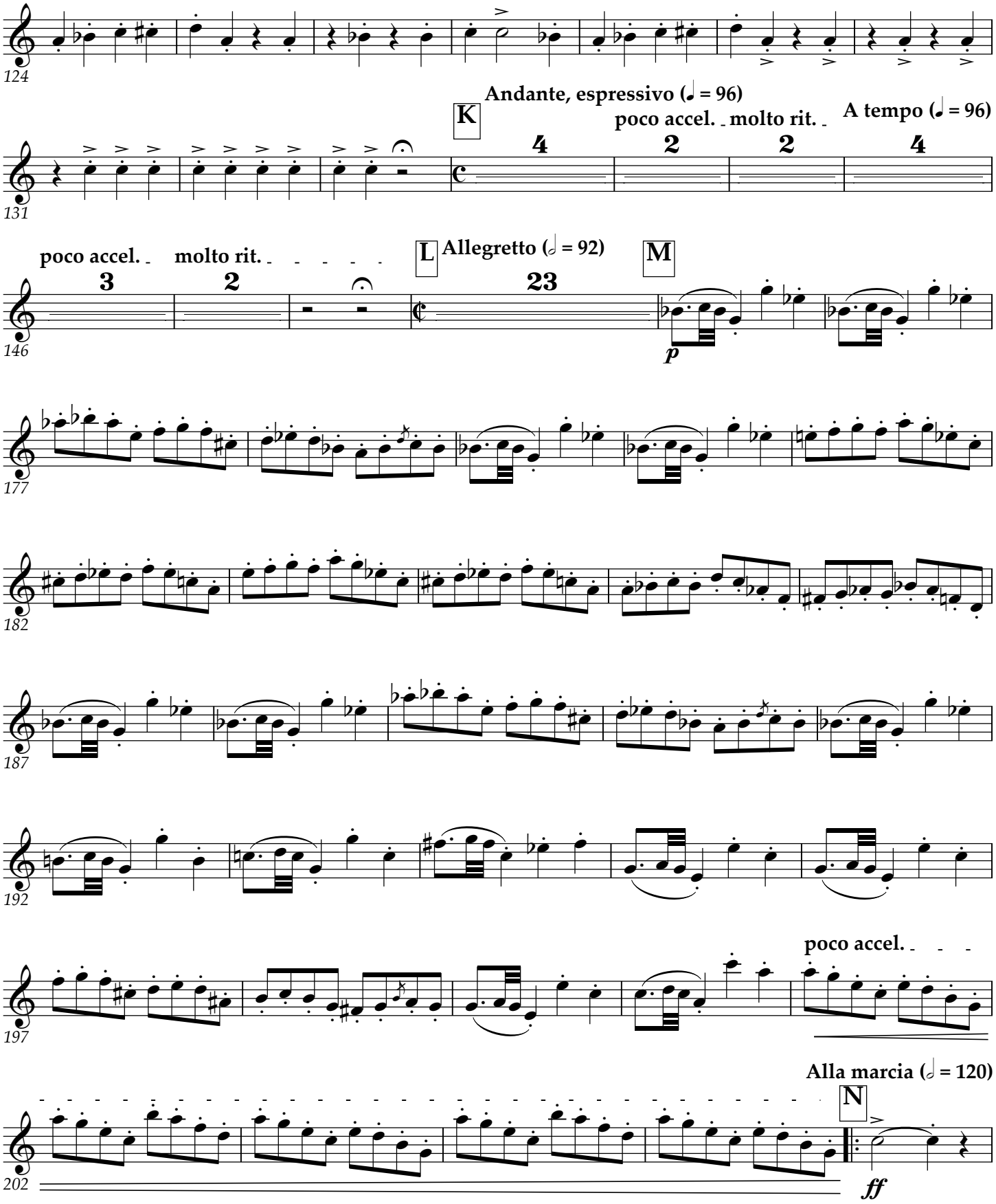
124
131
K
Andante, espressivo (♩ = 96)
poco accel.
molto rit.
A tempo (♩ = 96)
146
poco accel.
molto rit.
L
Allegretto (𝅗𝅥 = 92)
M
p
177
182
187
192
197
poco accel.
Alla marcia (𝅗𝅥 = 120)
N
202
ff

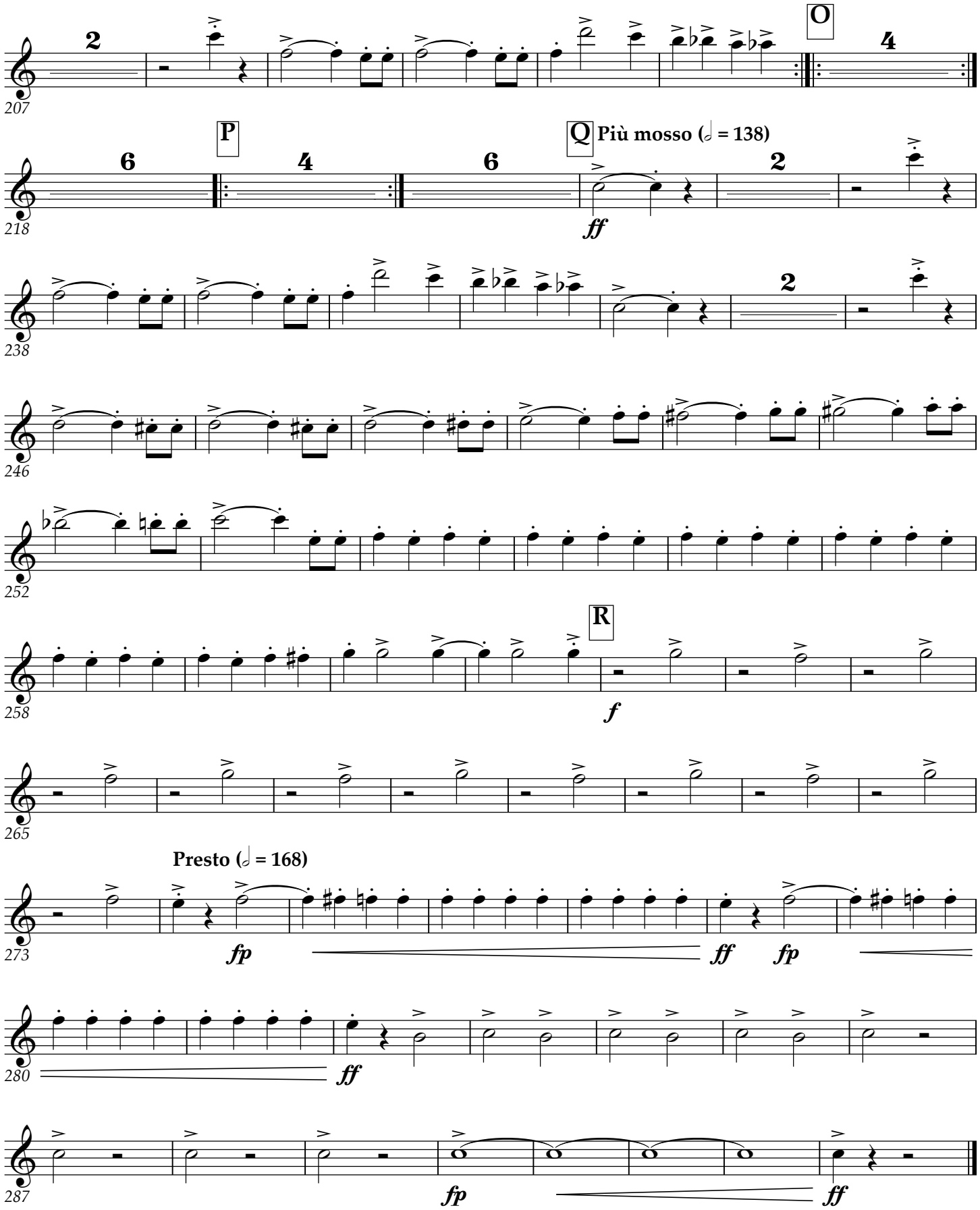
O
P
Q
Più mosso (𝅗𝅥 = 138)
ff
R
f
Presto (𝅗𝅥 = 168)
fp
ff
fp
ff
fp
ff

Alto Saxophone 2

Zampa

Overture

FERDINAND HEROLD

Wind band arr. by Martin Tousignant

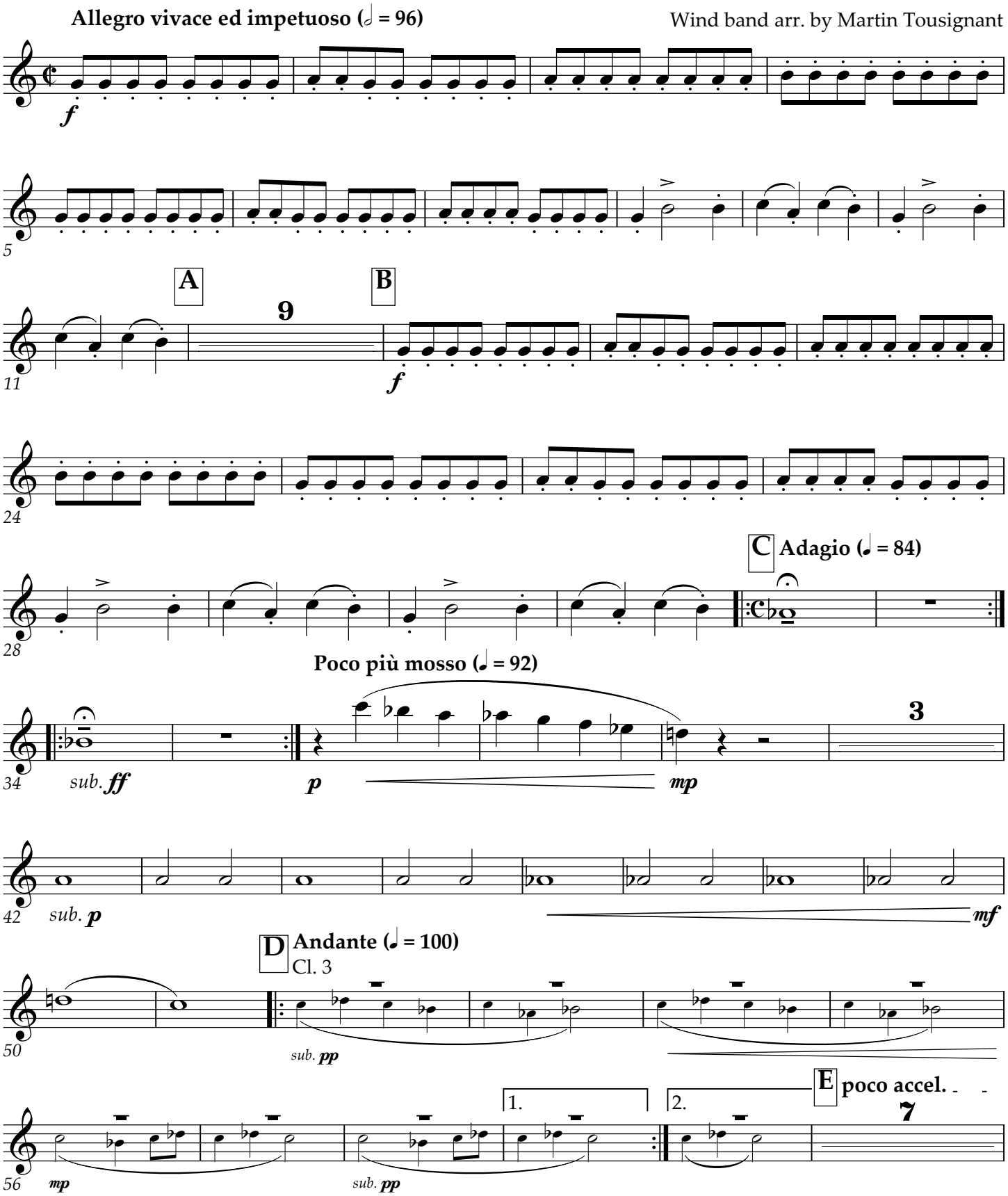

This work is licensed under the Creative Commons Attribution 3.0 Unported License.
To view a copy of this license, visit http://creativecommons.org/licenses/by/3.0, or send a letter to
Creative Commons, 171 2nd St. Suite 300, San Francisco, CA 94105 USA.

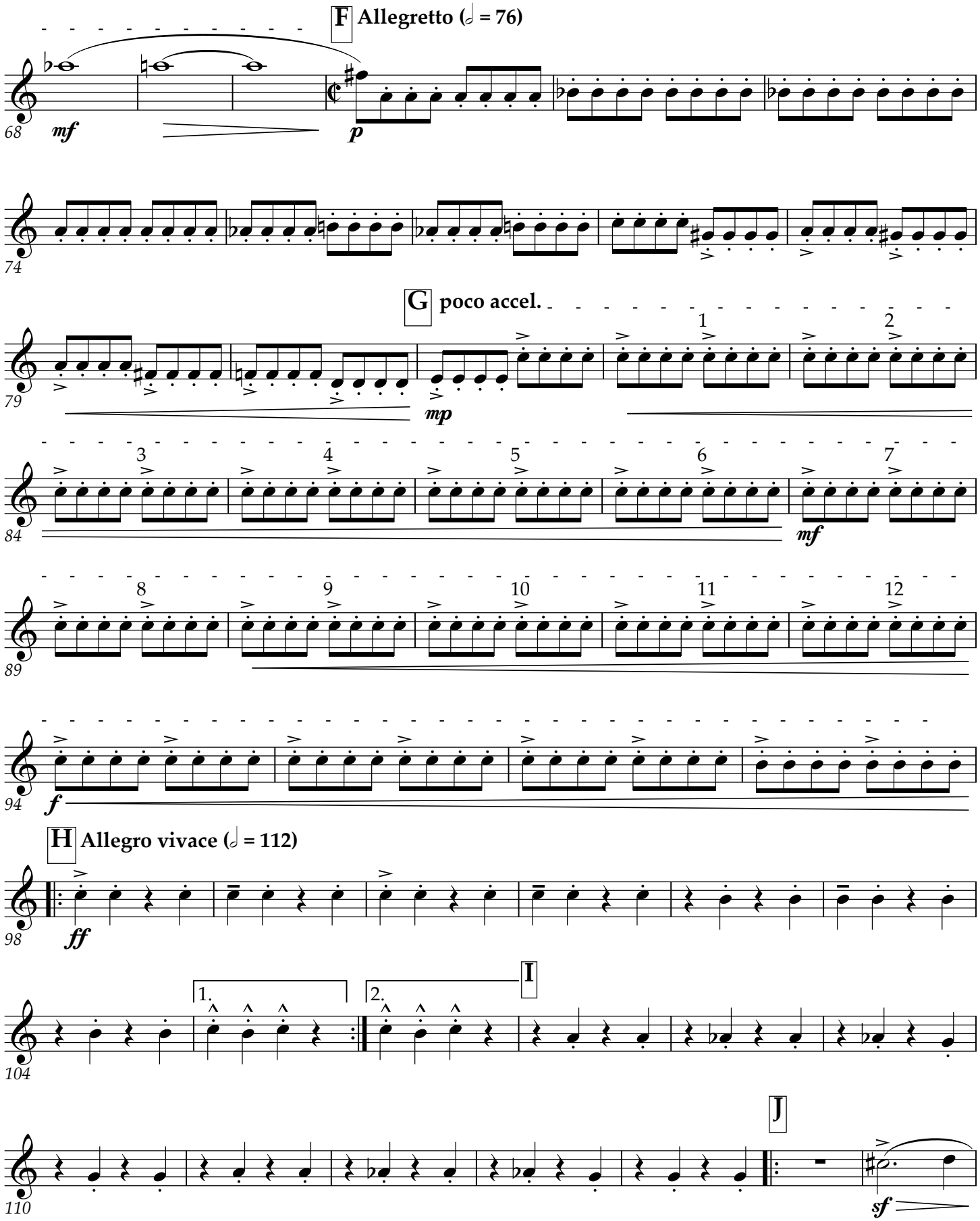
F Allegretto (𝅗𝅥 = 76)
68
mf
p
74
G poco accel.
79
mp
84
mf
89
94
f
H Allegro vivace (𝅗𝅥 = 112)
98
ff
104
1.
2.
I
110
J
sf

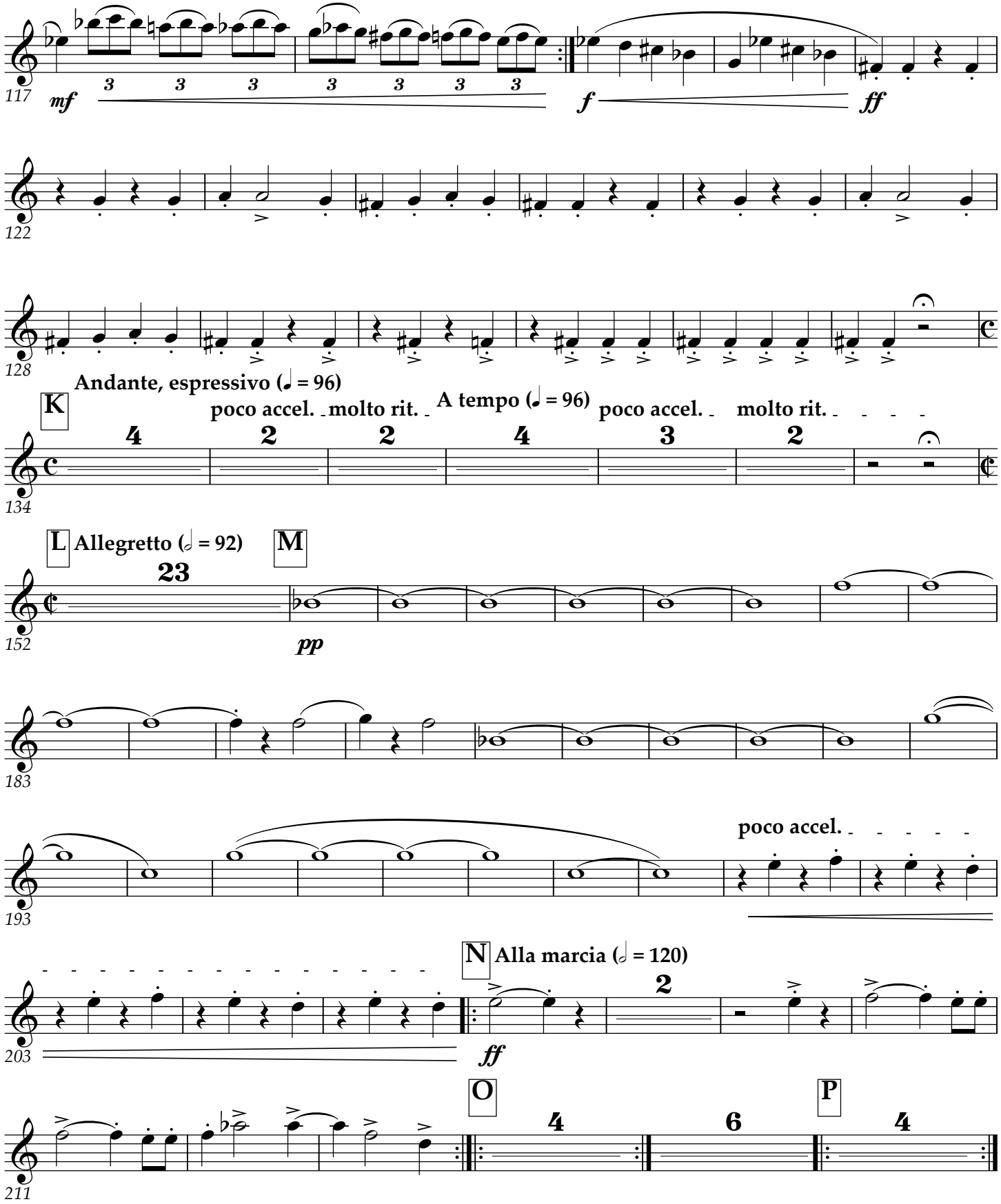
117
mf
f
ff
122
128
Andante, espressivo (♩ = 96)
K
poco accel.
molto rit.
A tempo (♩ = 96)
poco accel.
molto rit.
134
L
Allegretto (𝅗𝅥 = 92)
M
152
pp
183
193
poco accel.
N
Alla marcia (𝅗𝅥 = 120)
203
ff
O
P
211

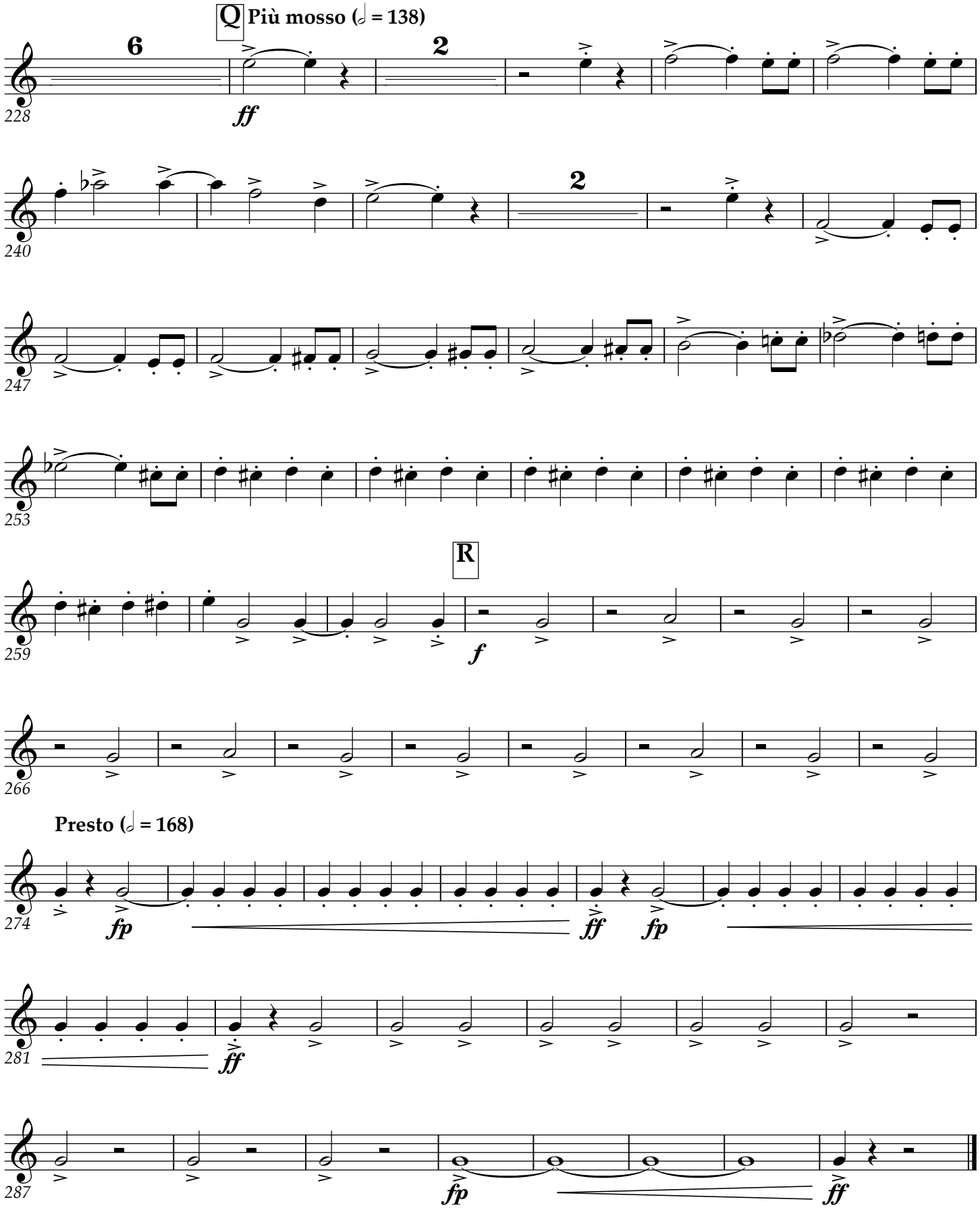
Q
Più mosso (𝅗𝅥 = 138)
6
2
ff
228
2
240
247
253
R
f
259
266
Presto (𝅗𝅥 = 168)
fp
ff
fp
274
ff
281
fp
ff
287

Tenor Saxophone

Zampa

Overture

FERDINAND HEROLD

Wind band arr. by Martin Tousignant

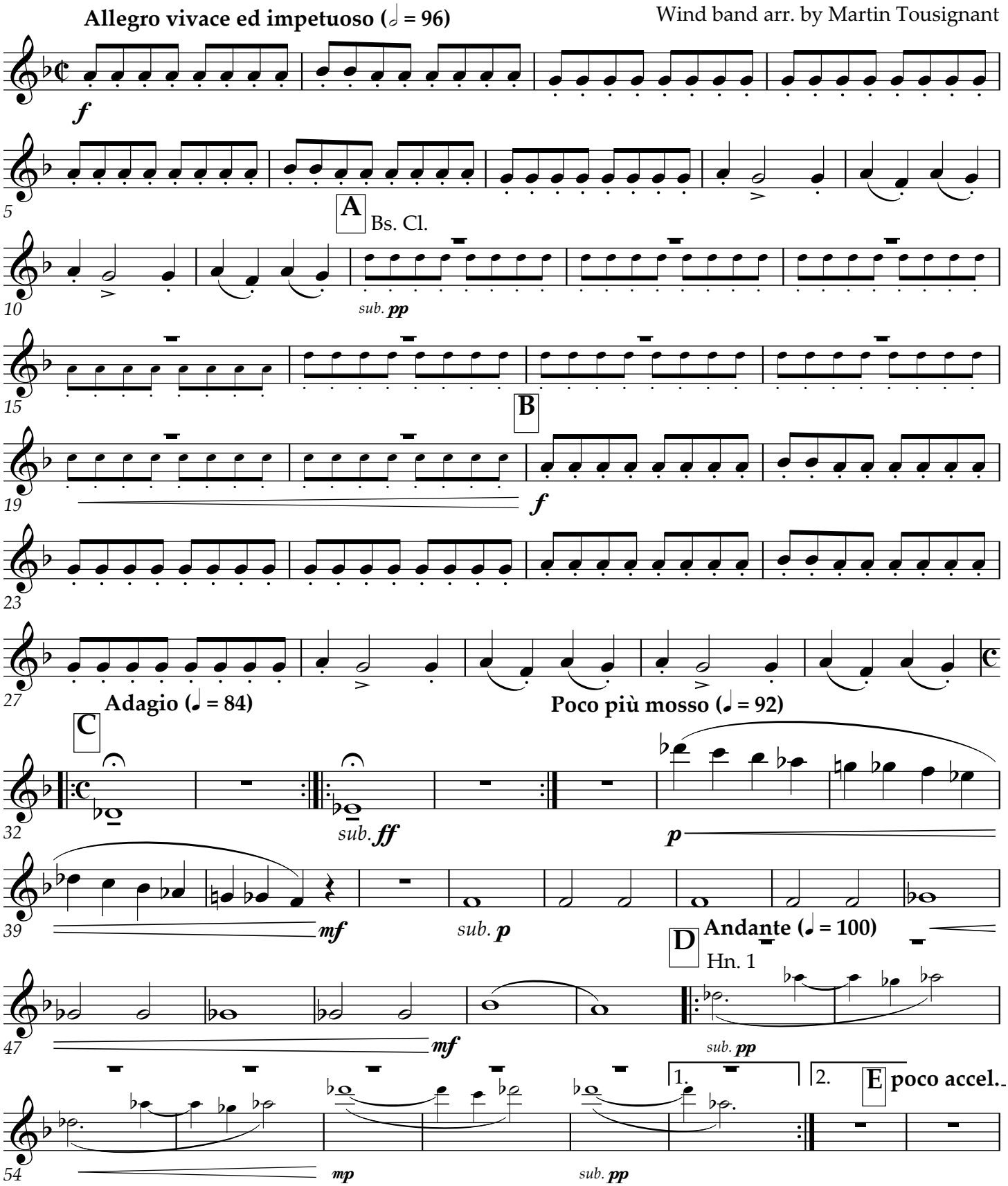

This work is licensed under the Creative Commons Attribution 3.0 Unported License.
To view a copy of this license, visit http://creativecommons.org/licenses/by/3.0, or send a letter to
Creative Commons, 171 2nd St. Suite 300, San Francisco, CA 94105 USA.

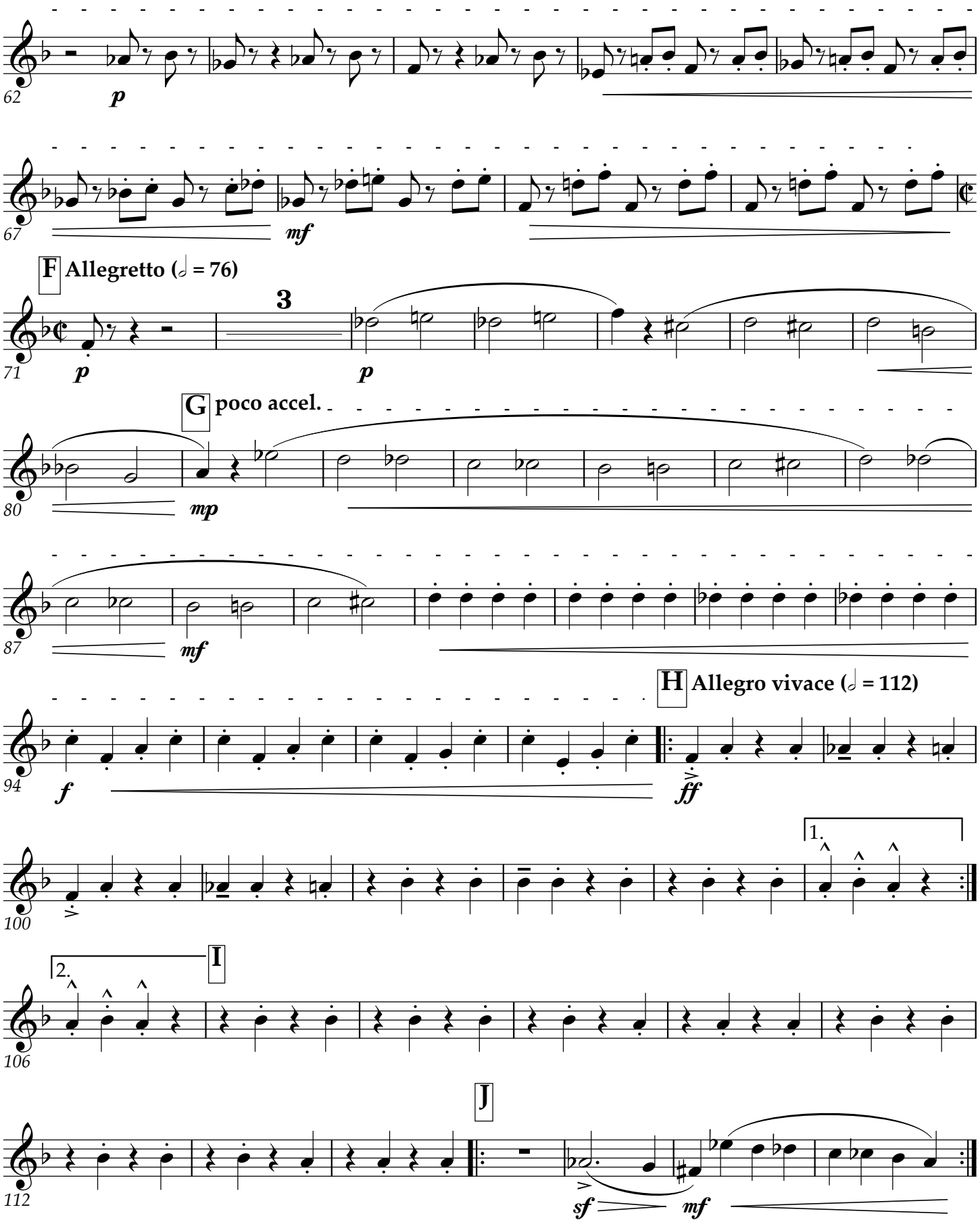
62
p
67
mf
F Allegretto (𝅗𝅥 = 76)
71
p
3
p
G poco accel.
80
mp
87
mf
H Allegro vivace (𝅗𝅥 = 112)
94
f
ff
100
1.
2.
I
106
J
112
sf
mf

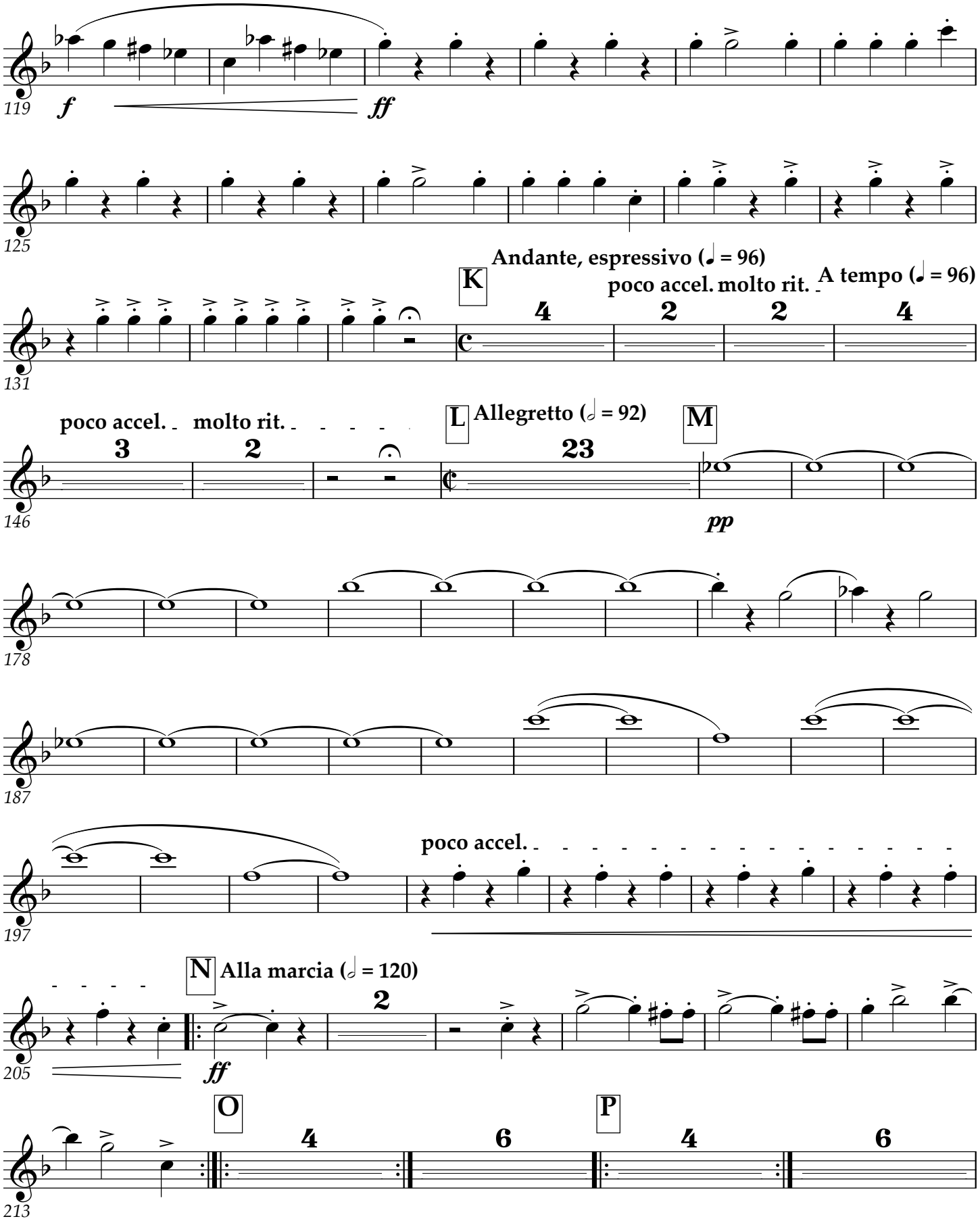
119
f
ff
125
K
Andante, espressivo (𝅗𝅥 = 96)
poco accel.
molto rit.
A tempo (𝅗𝅥 = 96)
131
poco accel.
molto rit.
L
Allegretto (𝅗𝅥 = 92)
M
146
pp
178
187
197
poco accel.
N
Alla marcia (𝅗𝅥 = 120)
205
ff
O
P
213

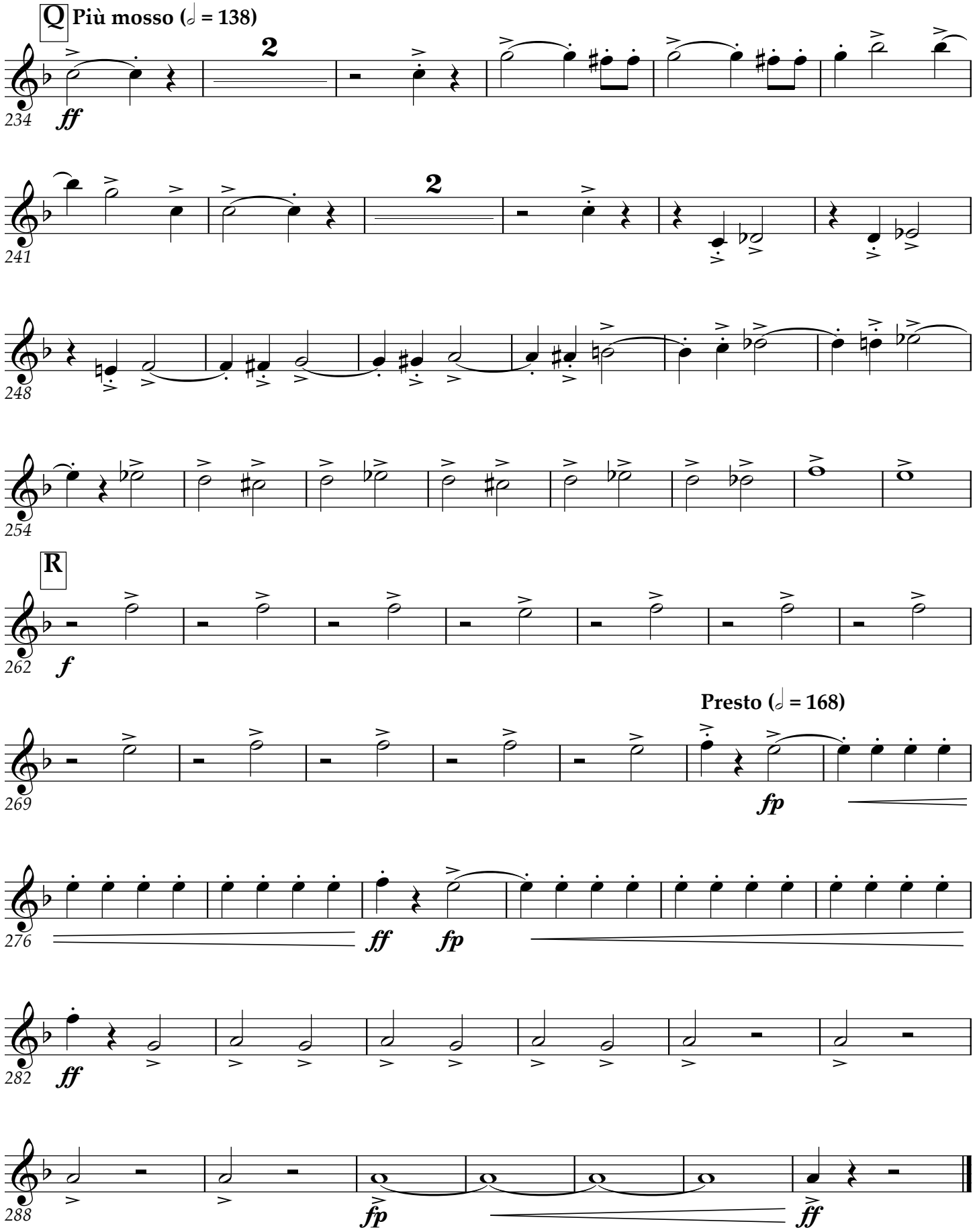
Q
Più mosso (𝅗𝅥 = 138)
234
ff
2
241
2
248
254
R
262
f
Presto (𝅗𝅥 = 168)
269
fp
276
ff
fp
282
ff
288
fp
ff

Baritone Saxophone

Zampa

Overture

FERDINAND HEROLD

Wind band arr. by Martin Tousignant

Allegro vivace ed impetuoso (𝅗𝅥 = 96)

f

5

A solo

10 *sub. pp*

B tutti

16 *f*

22

26 **Adagio (𝅗𝅥 = 84)** **Poco più mosso (𝅗𝅥 = 92)**

C

32 *sub. ff* *p*

40 *f* *sub. p*

D **Andante (𝅗𝅥 = 100)**

Bs. Cl.

48 *mf* *sub. pp*

poco accel.

56 *mp* *sub. pp*

1. 2. E

This work is licensed under the Creative Commons Attribution 3.0 Unported License.
To view a copy of this license, visit http://creativecommons.org/licenses/by/3.0, or send a letter to
Creative Commons, 171 2nd St. Suite 300, San Francisco, CA 94105 USA.

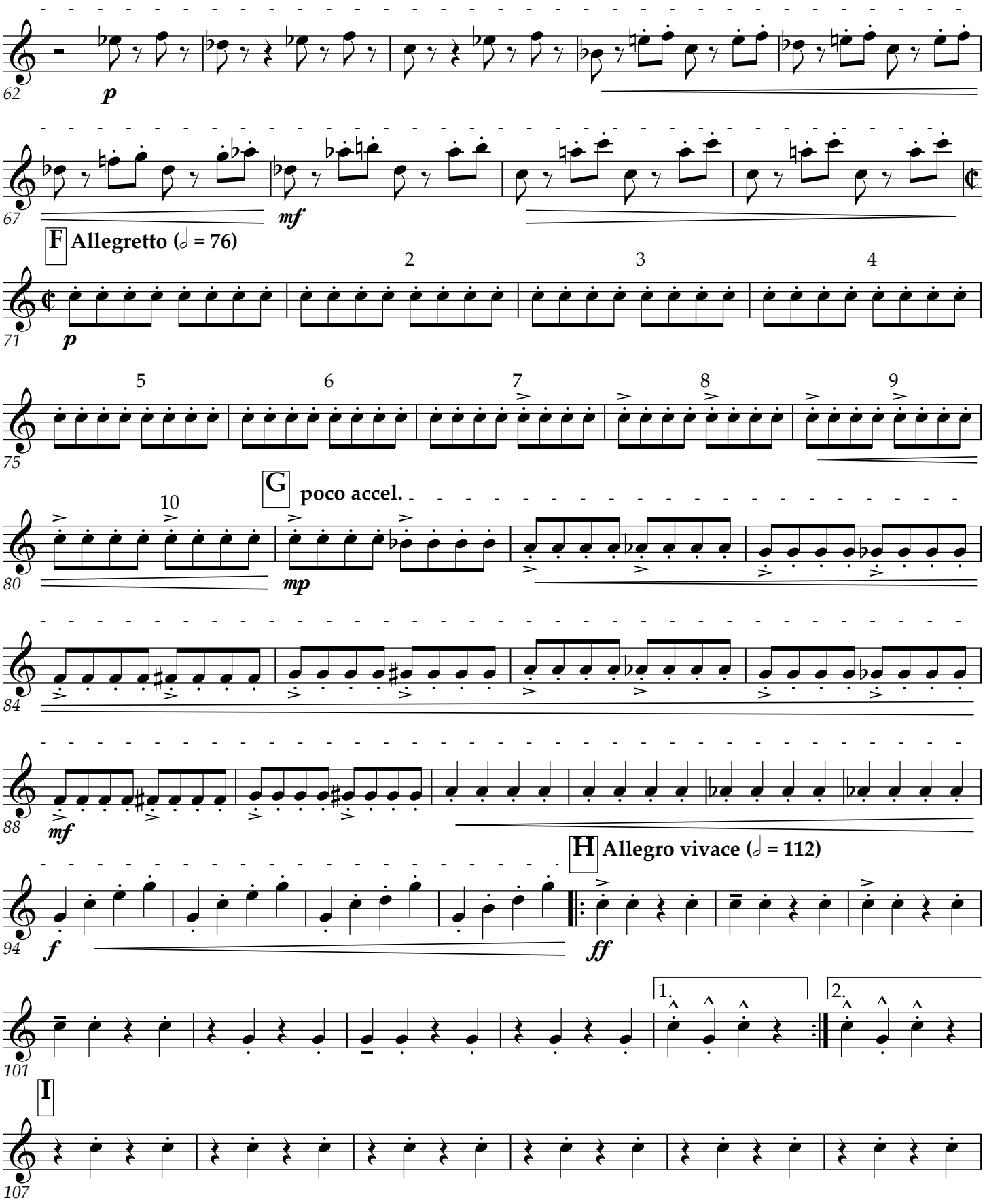
62
p
67
mf
F Allegretto (𝅗𝅥 = 76)
71
p
2
3
4
5
6
7
8
9
75
G poco accel.
10
80
mp
84
88
mf
H Allegro vivace (𝅗𝅥 = 112)
94
f
ff
101
1.
2.
I
107

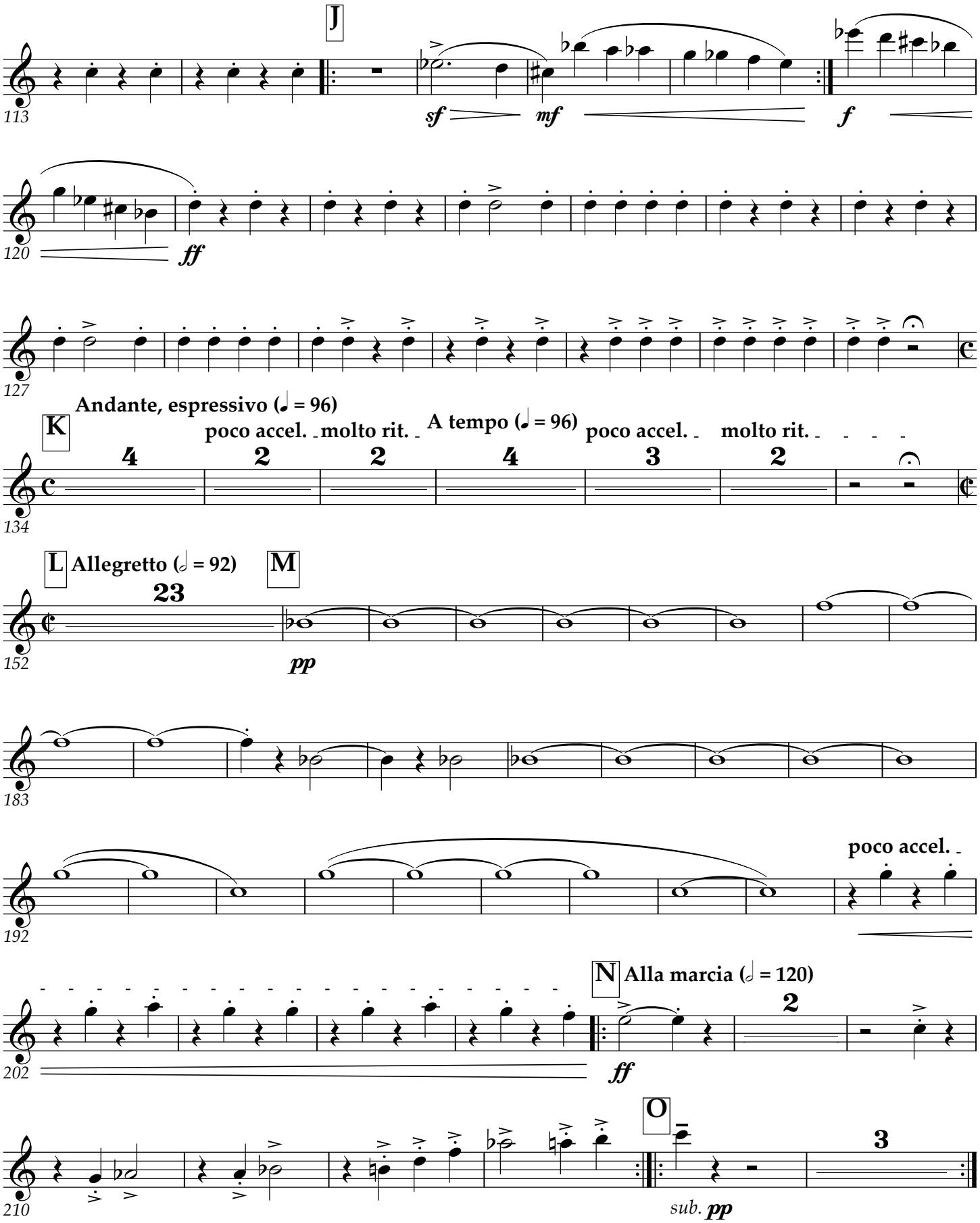
J
sf
mf
f
ff
K
Andante, espressivo (♩ = 96)
poco accel.
molt rit.
A tempo (♩ = 96)
poco accel.
molt rit.
L
Allegretto (𝅗𝅥 = 92)
M
pp
poco accel.
N
Alla marcia (𝅗𝅥 = 120)
ff
O
sub. pp

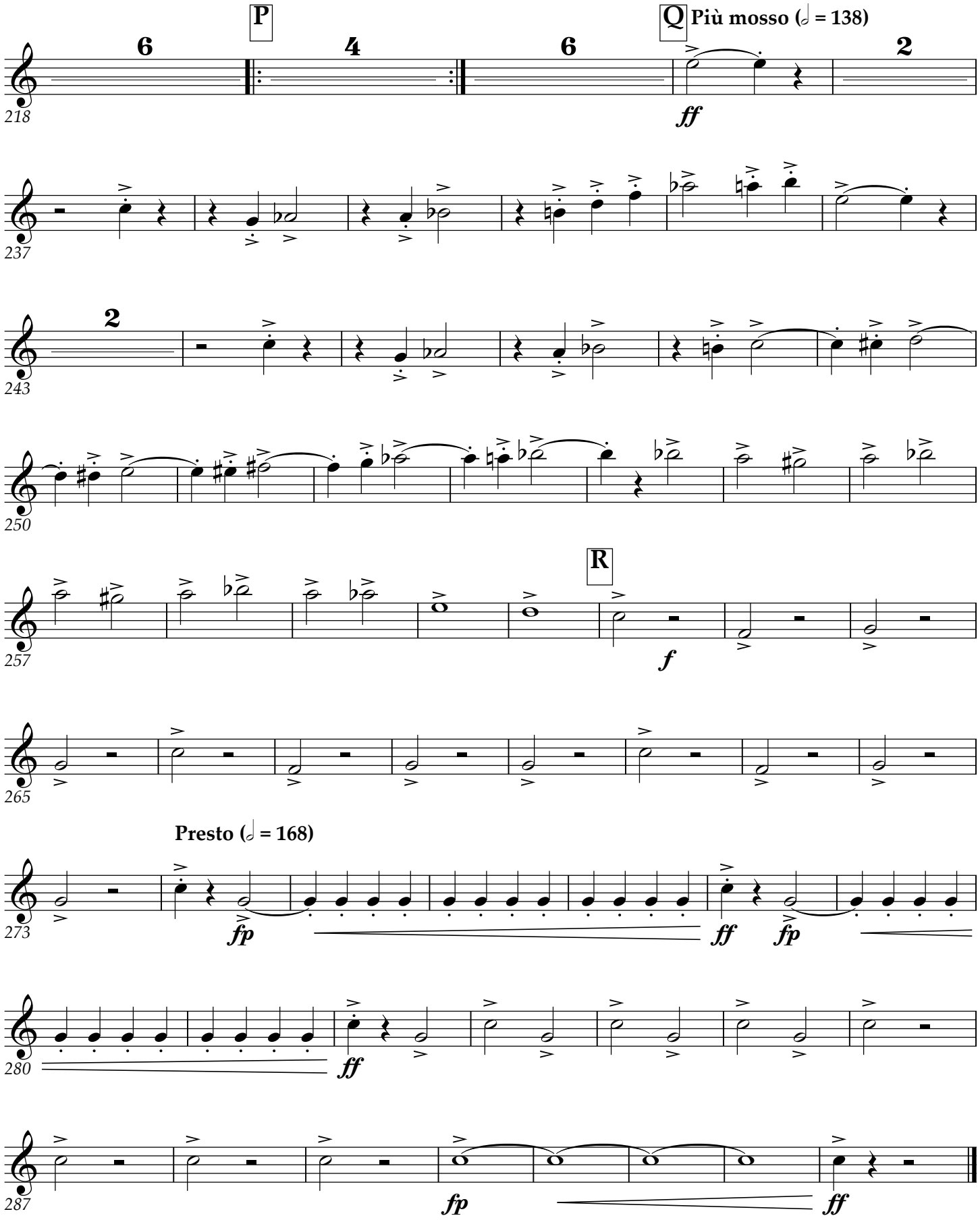
P
Q
Più mosso (𝅗𝅥 = 138)
ff
R
f
Presto (𝅗𝅥 = 168)
fp
ff
fp
ff
fp
ff

Trumpet 1

Zampa

Overture

FERDINAND HEROLD

Wind band arr. by Martin Tousignant

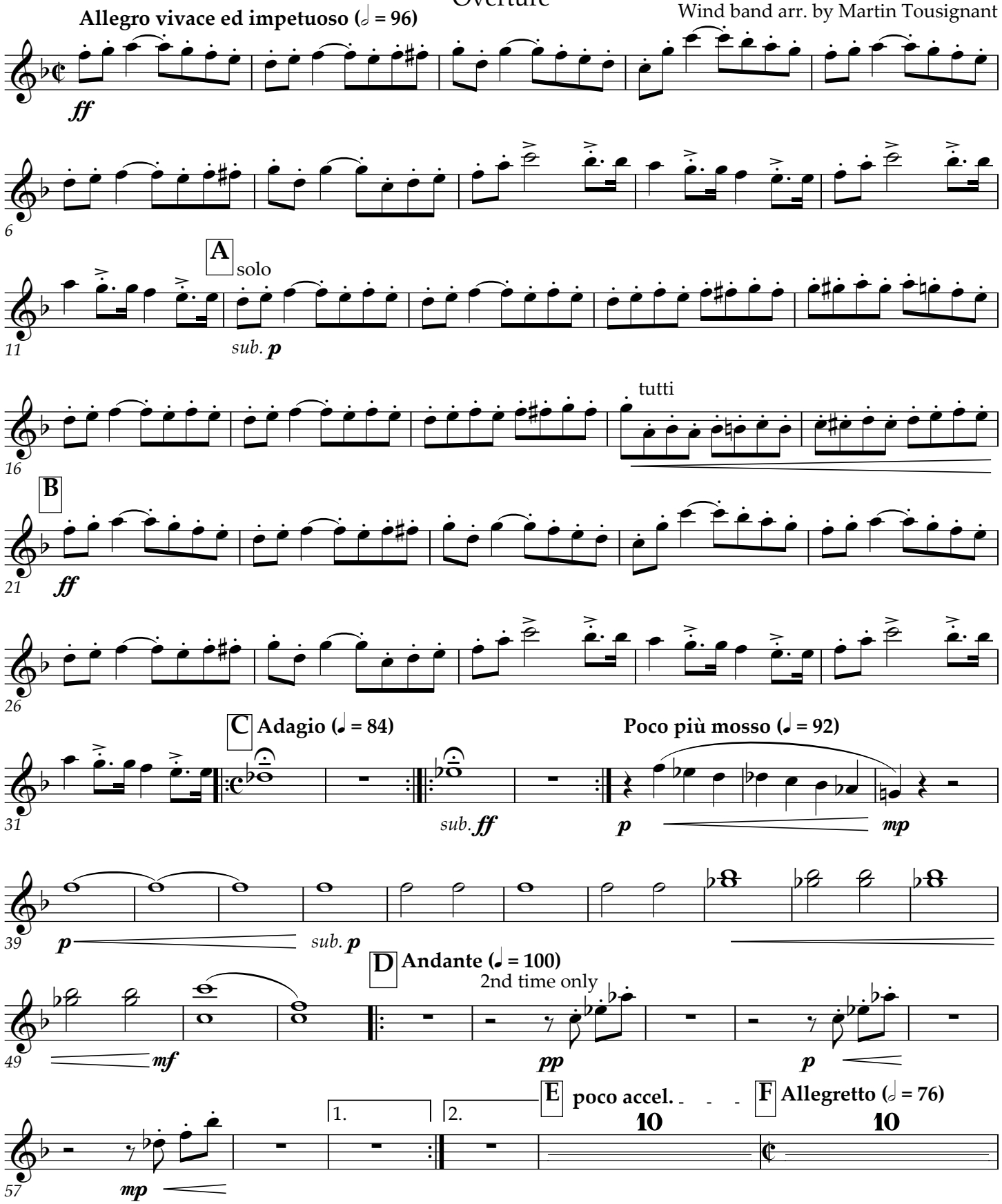

This work is licensed under the Creative Commons Attribution 3.0 Unported License.
To view a copy of this license, visit http://creativecommons.org/licenses/by/3.0, or send a letter to
Creative Commons, 171 2nd St. Suite 300, San Francisco, CA 94105 USA.

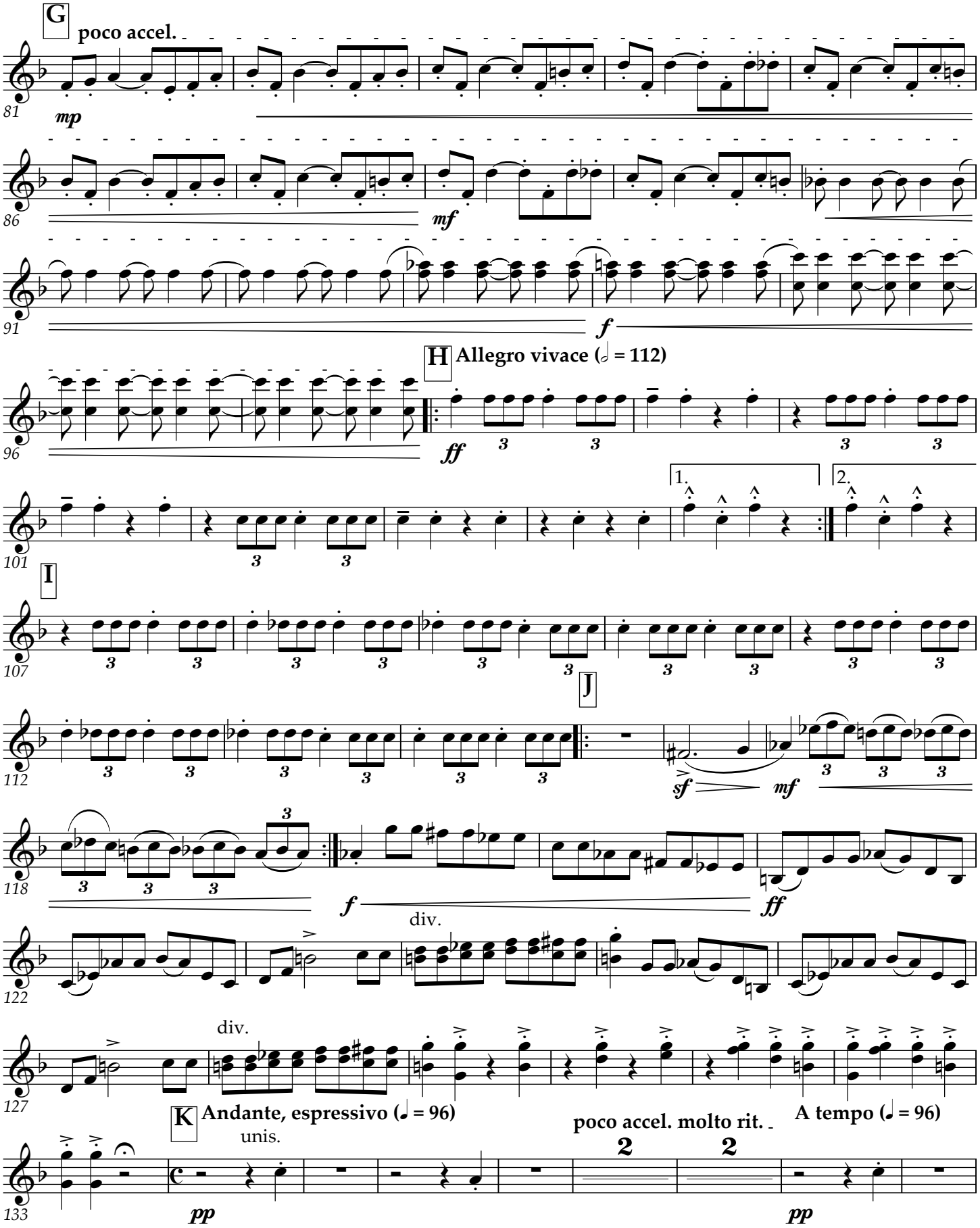
G
poco accel.
mp
mf
f
H
Allegro vivace (𝅗𝅥 = 112)
ff
1.
2.
I
J
sf
mf
f
ff
div.
div.
K
Andante, espressivo (♩ = 96)
unis.
pp
poco accel. molto rit.
A tempo (♩ = 96)
pp

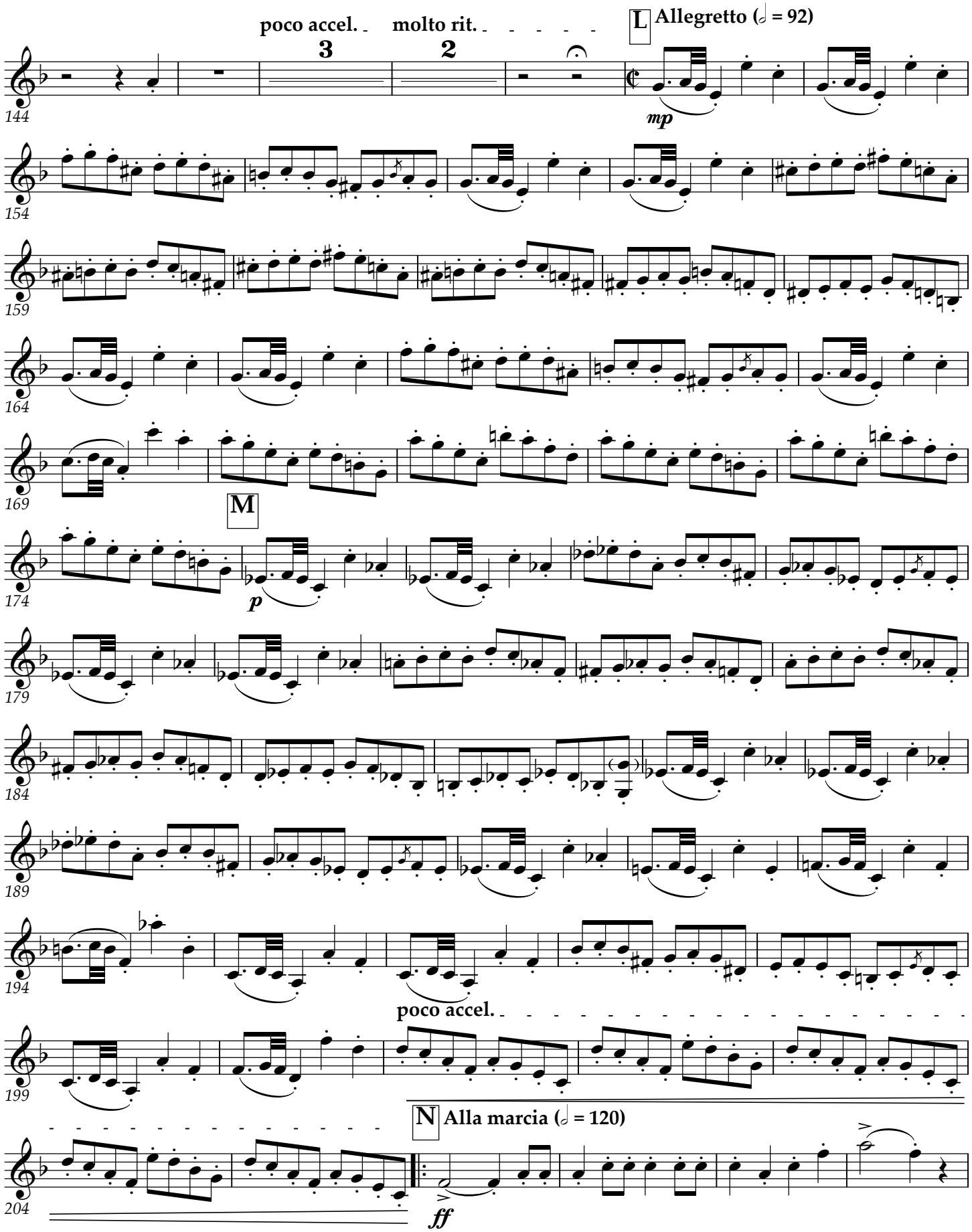
poco accel.
molto rit.
3
2
L
Allegretto (𝅗𝅥 = 92)
mp
M
p
poco accel.
N
Alla marcia (𝅗𝅥 = 120)
ff
144
154
159
164
169
174
179
184
189
194
199
204

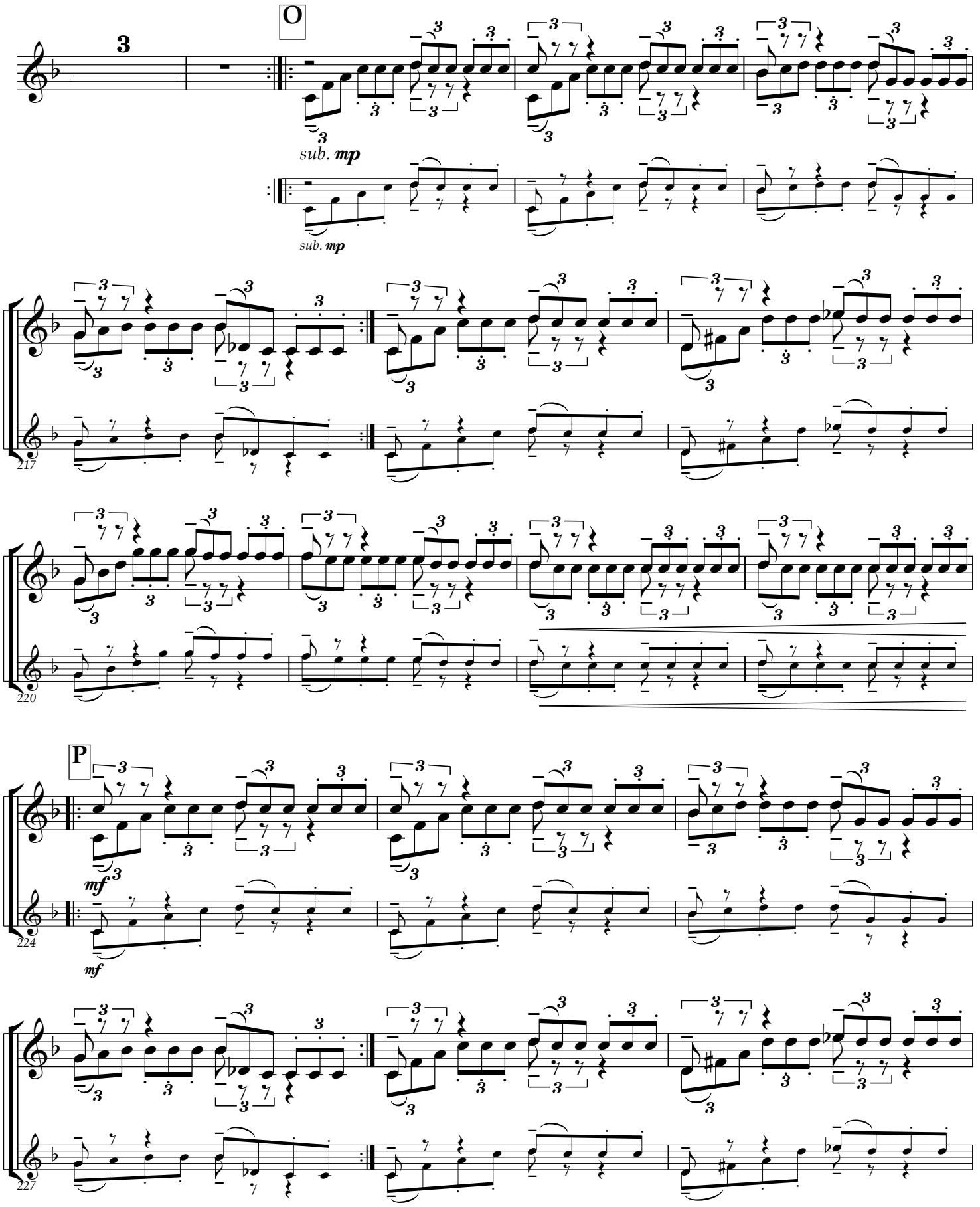
3
O
sub. mp
sub. mp
217
220
P
mf
mf
224
227

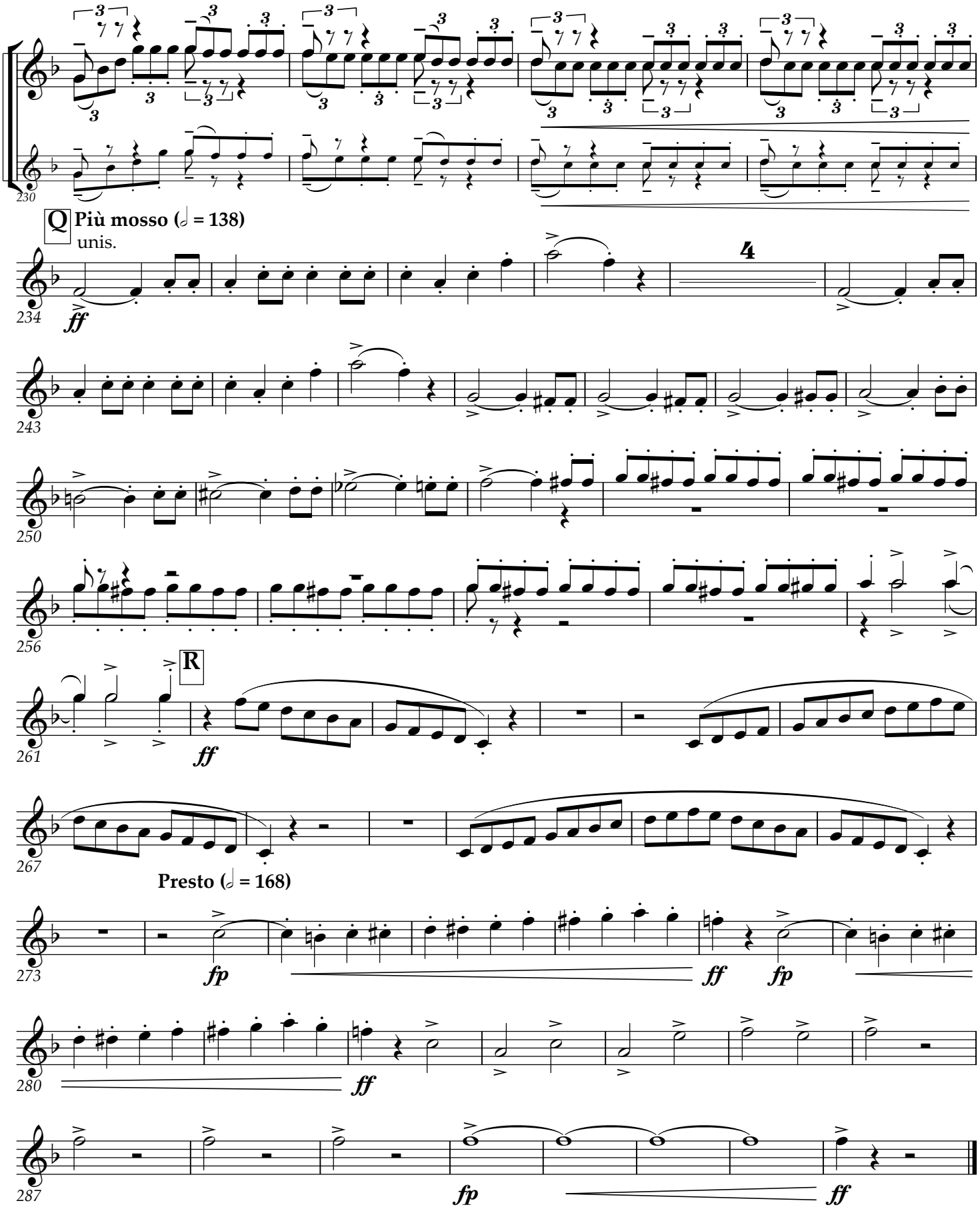
230
Q
Più mosso (𝅗𝅥 = 138)
unis.
ff
234
4
243
250
256
261
R
ff
267
Presto (𝅗𝅥 = 168)
273
fp
ff
fp
280
ff
287
fp
ff

Trumpet 2

Zampa

Overture

FERDINAND HEROLD

Wind band arr. by Martin Tousignant

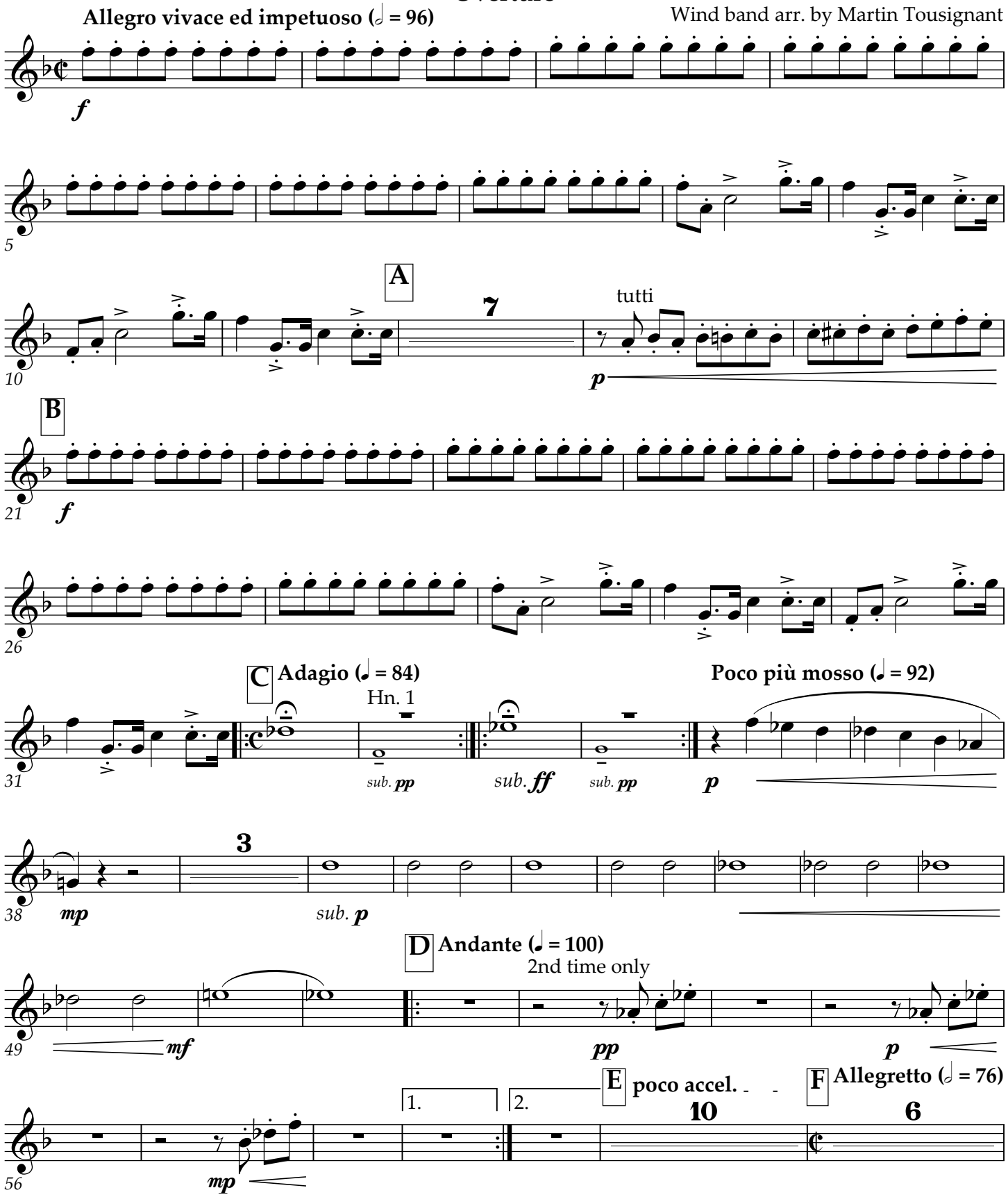

This work is licensed under the Creative Commons Attribution 3.0 Unported License.
To view a copy of this license, visit http://creativecommons.org/licenses/by/3.0, or send a letter to
Creative Commons, 171 2nd St. Suite 300, San Francisco, CA 94105 USA.

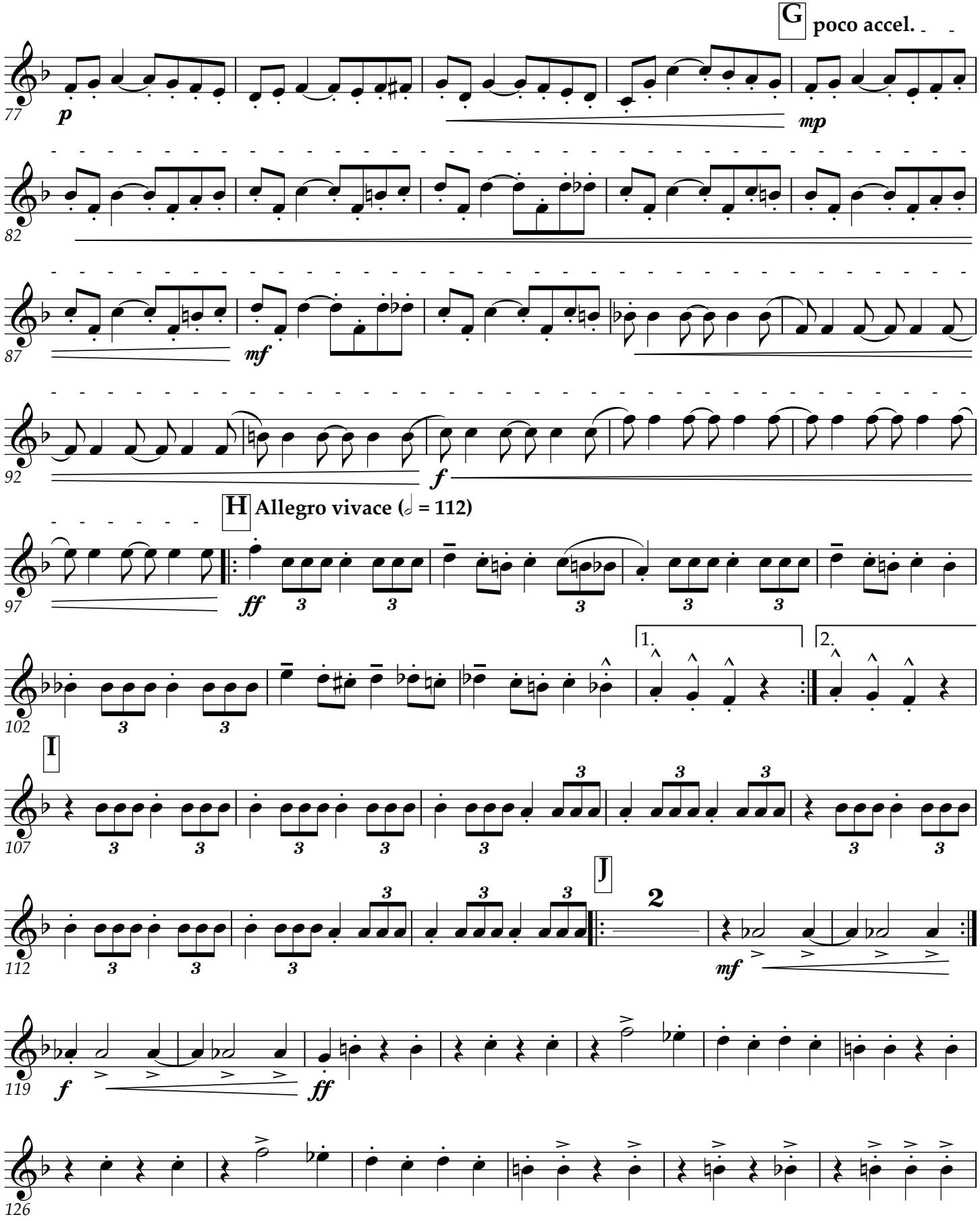
G
poco accel.
p
mp
mf
f
H
Allegro vivace (𝅗𝅥 = 112)
ff
1.
2.
I
J
2
mf
f
ff

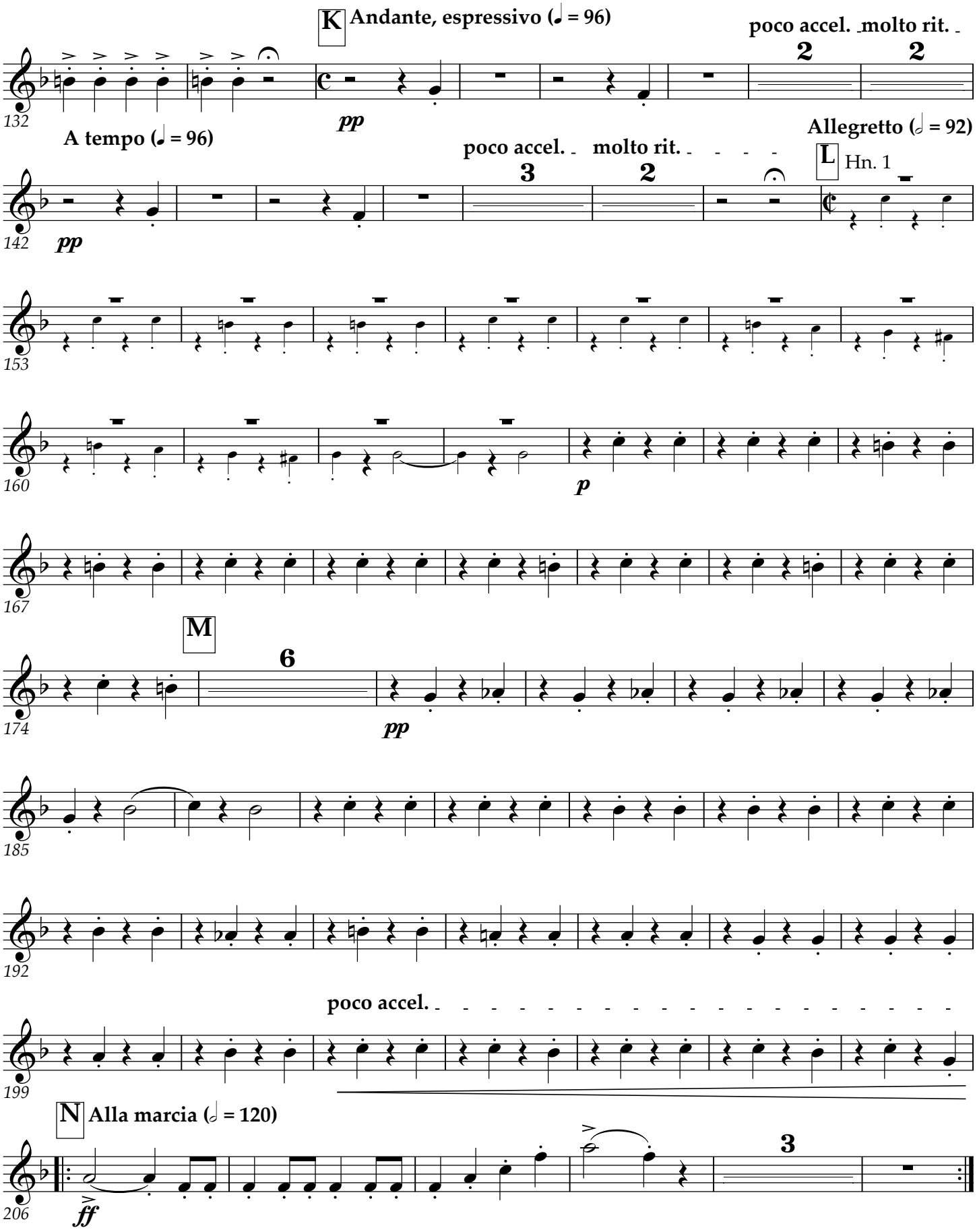
K
Andante, espressivo (♩ = 96)
poco accel.
molto rit.
pp
A tempo (♩ = 96)
poco accel.
molto rit.
Allegretto (𝅗𝅥 = 92)
L
Hn. 1
pp
p
M
pp
poco accel.
N
Alla marcia (𝅗𝅥 = 120)
ff

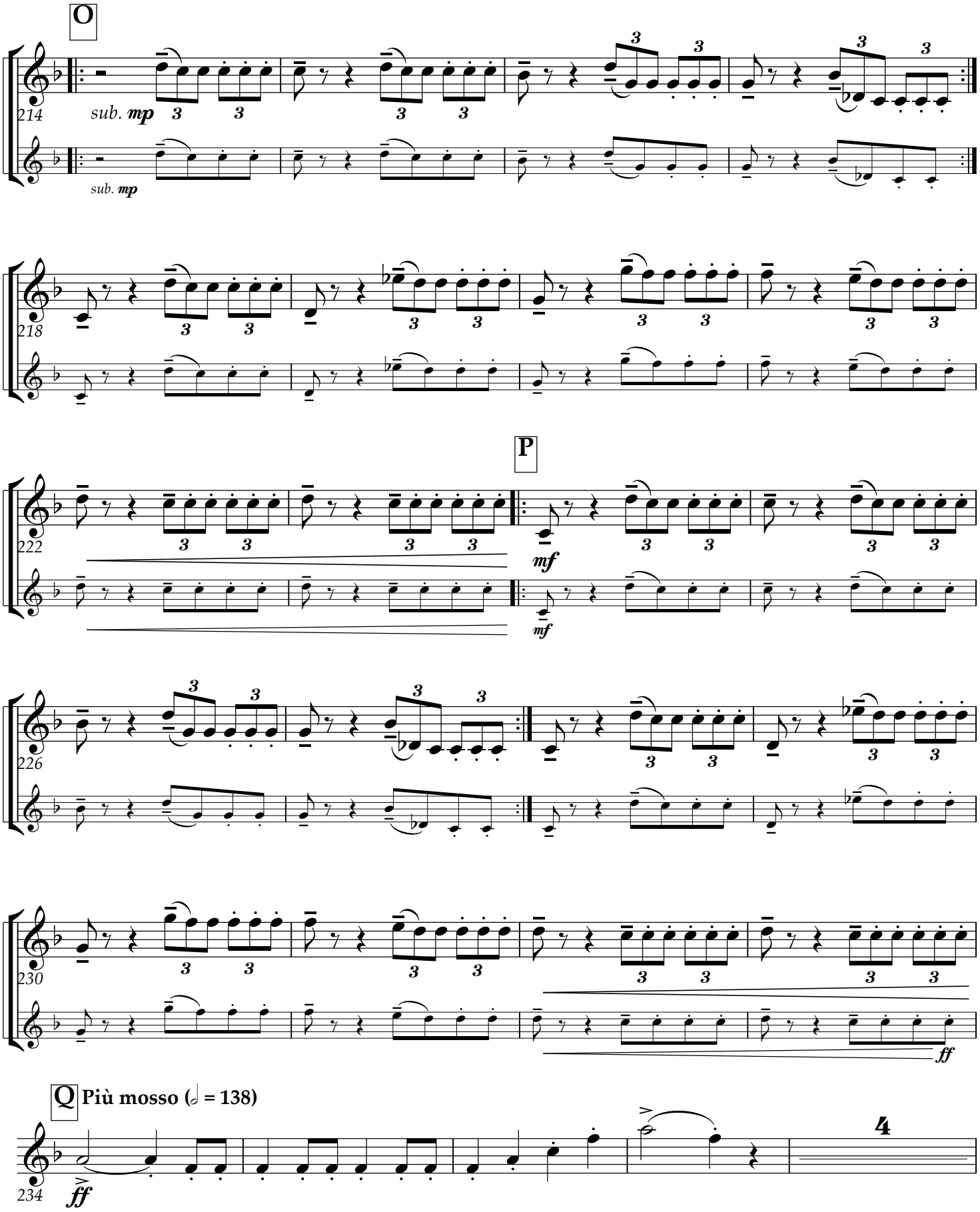
O
214
sub. mp
sub. mp
218
222
P
mf
mf
226
230
ff
Q Più mosso (𝅗𝅥 = 138)
234
ff
4

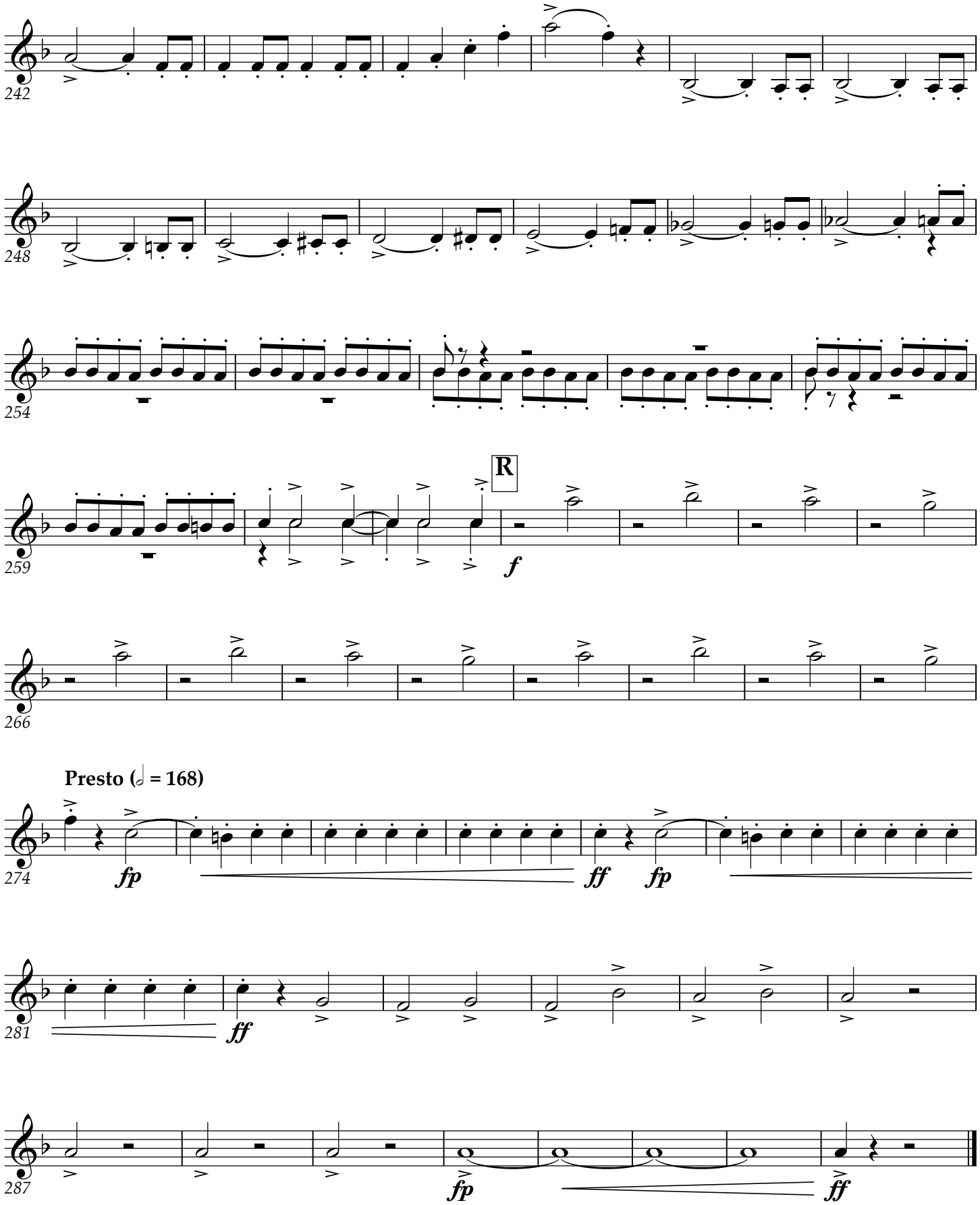
242
248
254
259
R
f
266
Presto (𝅗𝅥 = 168)
274
fp
ff
fp
281
ff
287
fp
ff

Trumpet 3

Zampa

Overture

FERDINAND HEROLD

Wind band arr. by Martin Tousignant

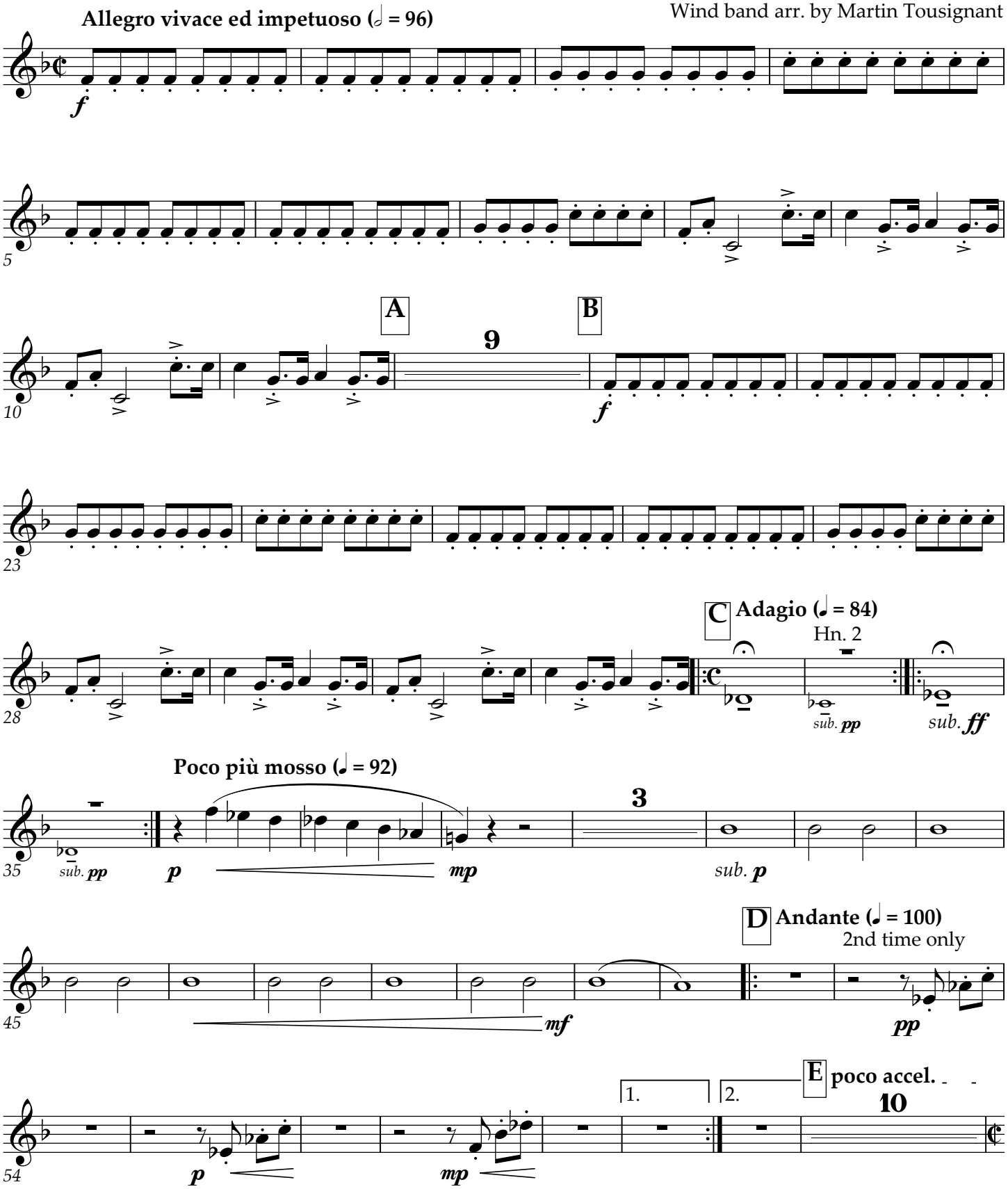

This work is licensed under the Creative Commons Attribution 3.0 Unported License.
To view a copy of this license, visit http://creativecommons.org/licenses/by/3.0, or send a letter to
Creative Commons, 171 2nd St. Suite 300, San Francisco, CA 94105 USA.

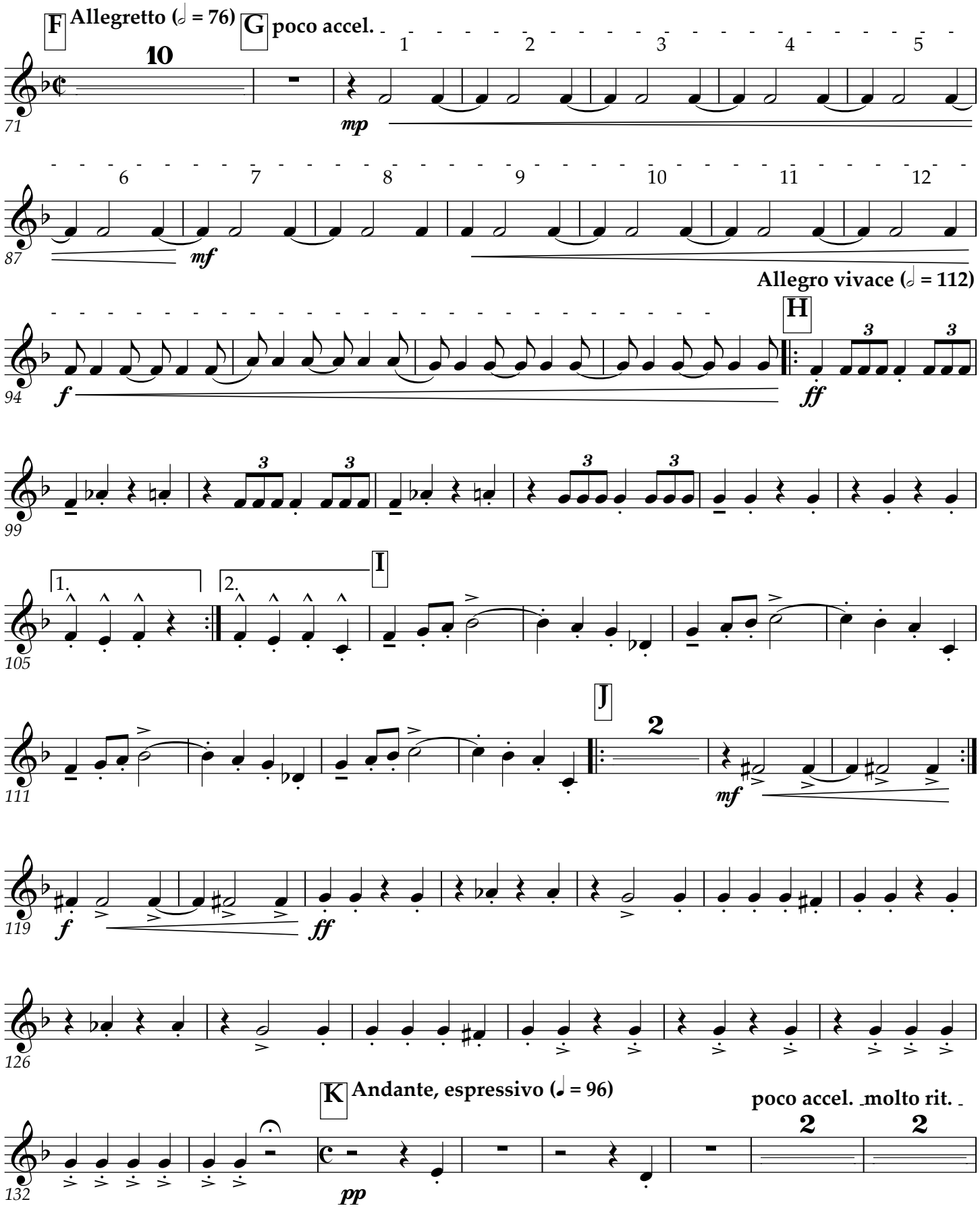
F
Allegretto (𝅗𝅥 = 76)
G
poco accel.
10
mp
mf
f
ff
Allegro vivace (𝅗𝅥 = 112)
H
I
J
2
K
Andante, espressivo (𝅗𝅥 = 96)
pp
poco accel.
molto rit.

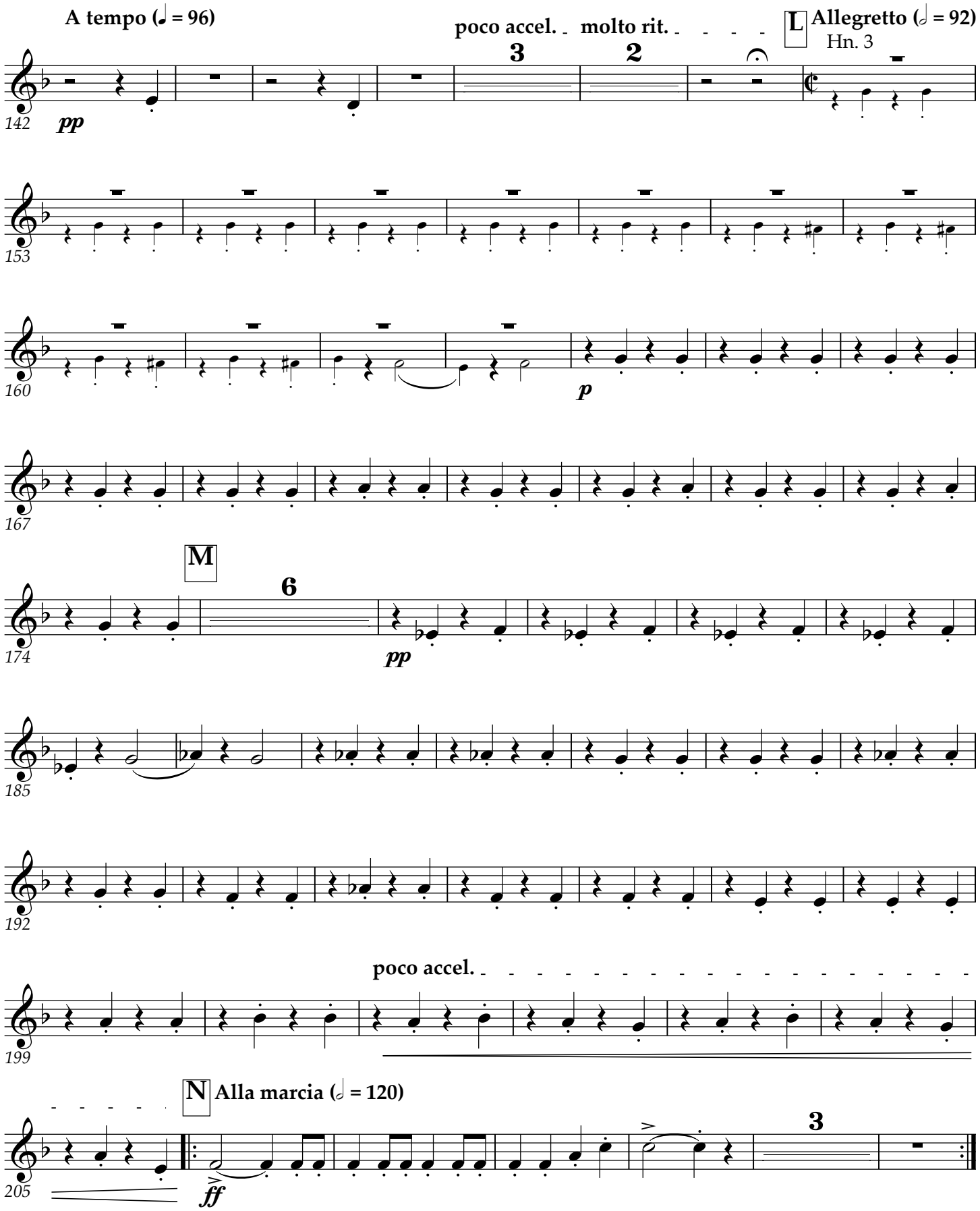
A tempo (𝅗𝅥 = 96)
poco accel.
molto rit.
L
Allegretto (𝅗𝅥 = 92)
Hn. 3
pp
p
M
pp
poco accel.
N
Alla marcia (𝅗𝅥 = 120)
ff

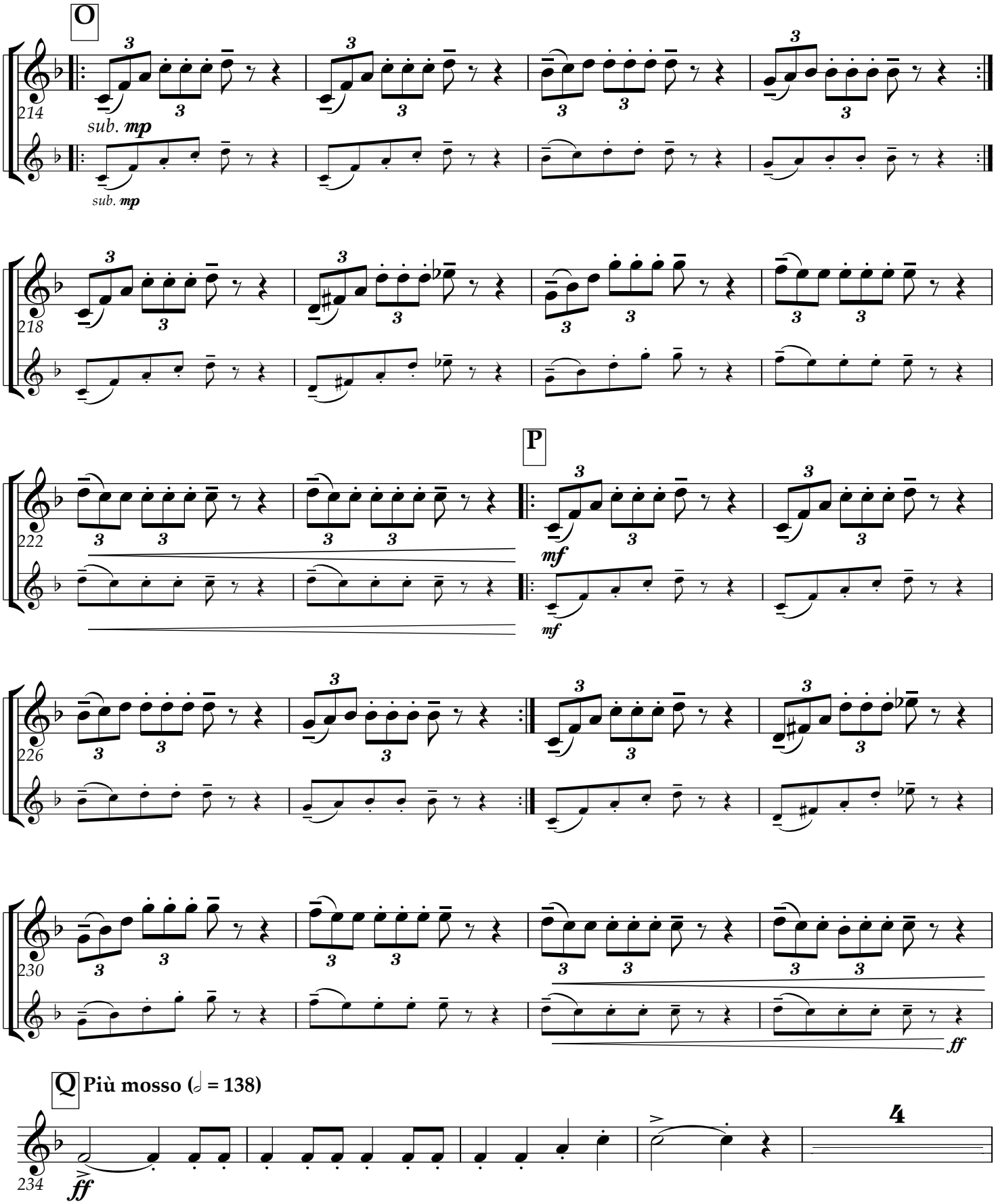
O
214
sub. mp
sub. mp
218
222
P
mf
mf
226
230
ff
Q Più mosso (𝅗𝅥 = 138)
234
ff
4

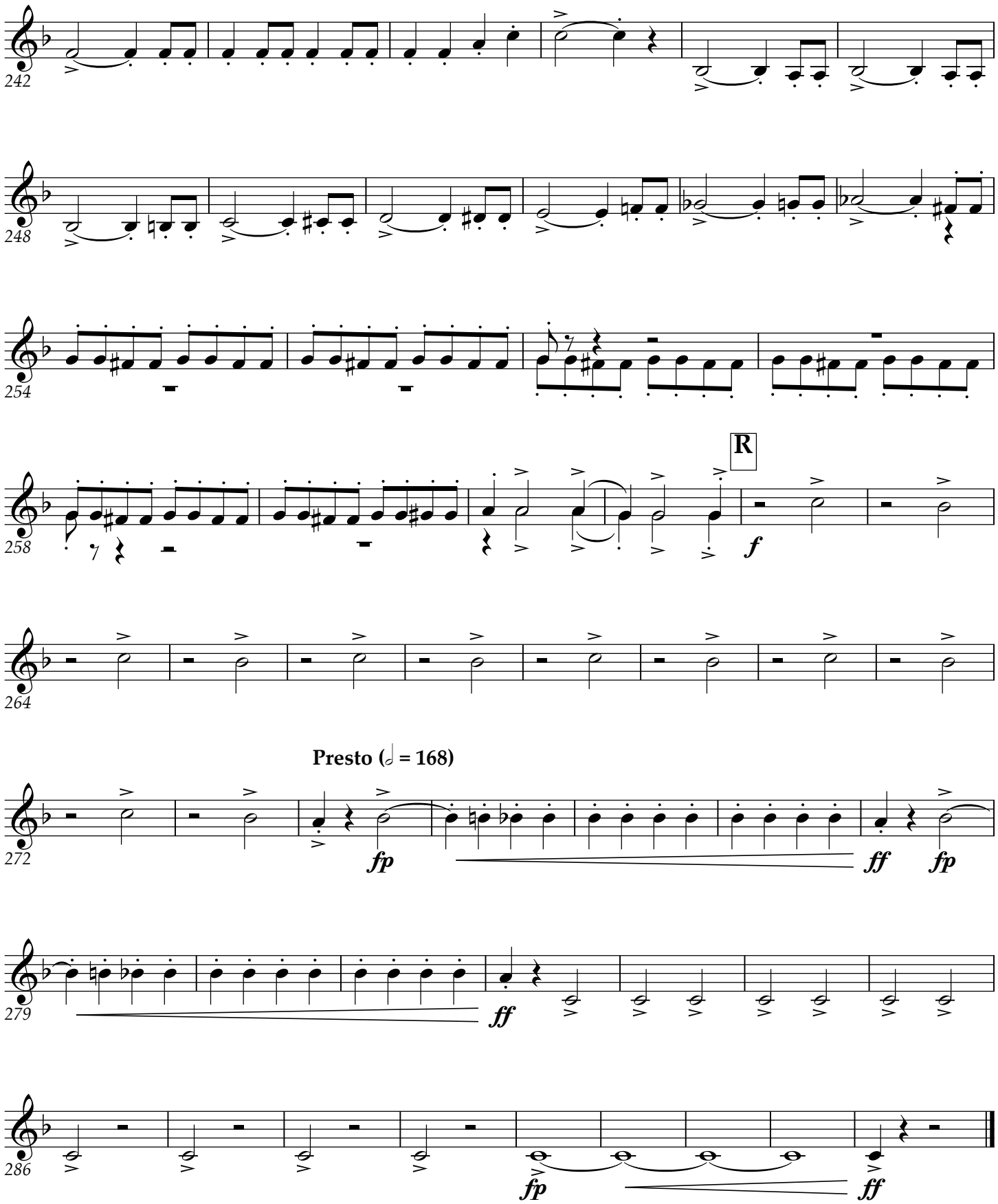
242
248
254
258
R
f
264
Presto (𝅗𝅥 = 168)
272
fp
ff
fp
279
ff
286
fp
ff

Horn 1 & 2

Zampa

Overture

FERDINAND HEROLD

Wind band arr. by Martin Tousignant

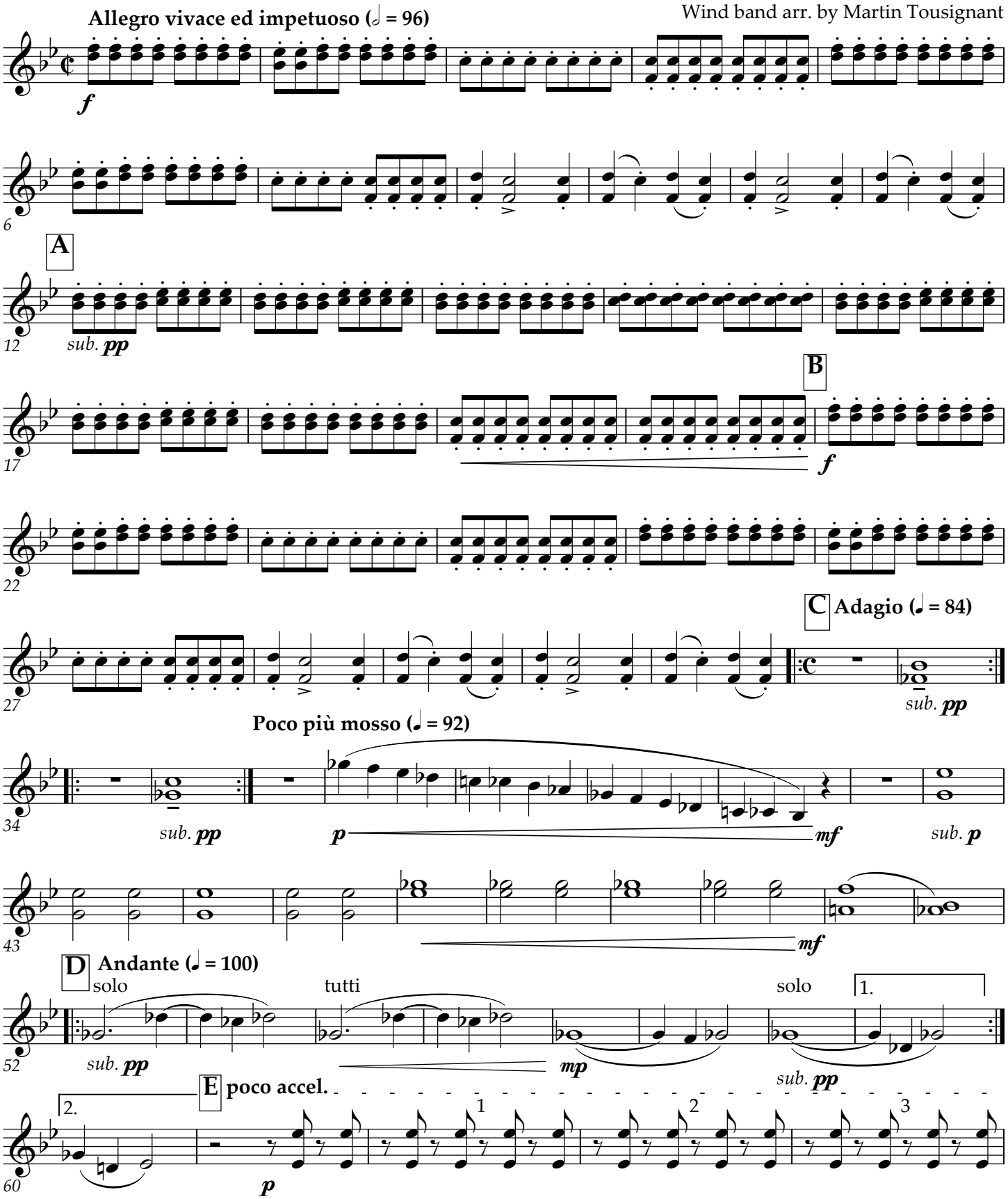

This work is licensed under the Creative Commons Attribution 3.0 Unported License.
To view a copy of this license, visit http://creativecommons.org/licenses/by/3.0, or send a letter to
Creative Commons, 171 2nd St. Suite 300, San Francisco, CA 94105 USA.

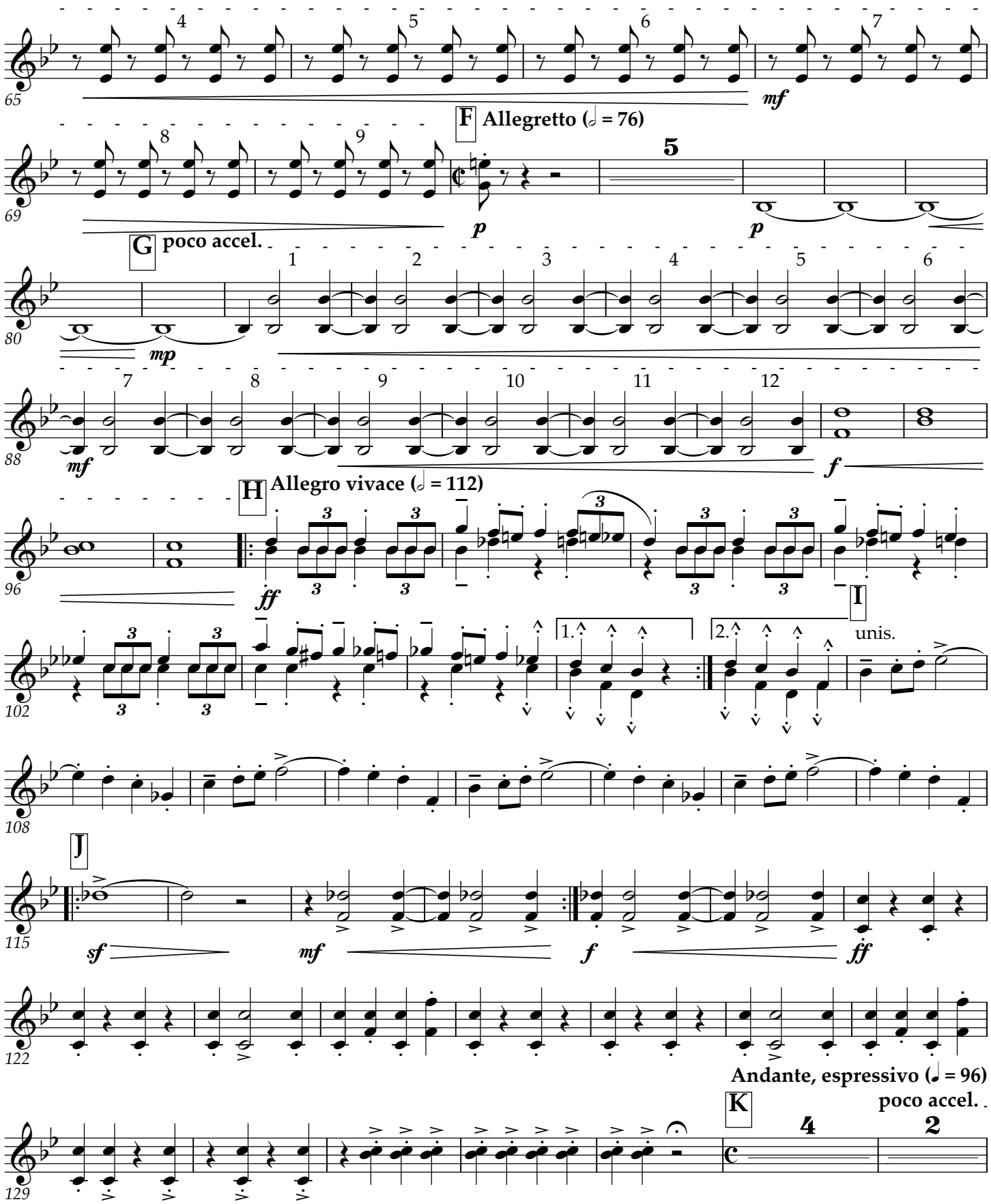
F Allegretto (𝅗𝅥 = 76)
G poco accel.
H Allegro vivace (𝅗𝅥 = 112)
I unis.
J
Andante, espressivo (♩ = 96)
poco accel.
K

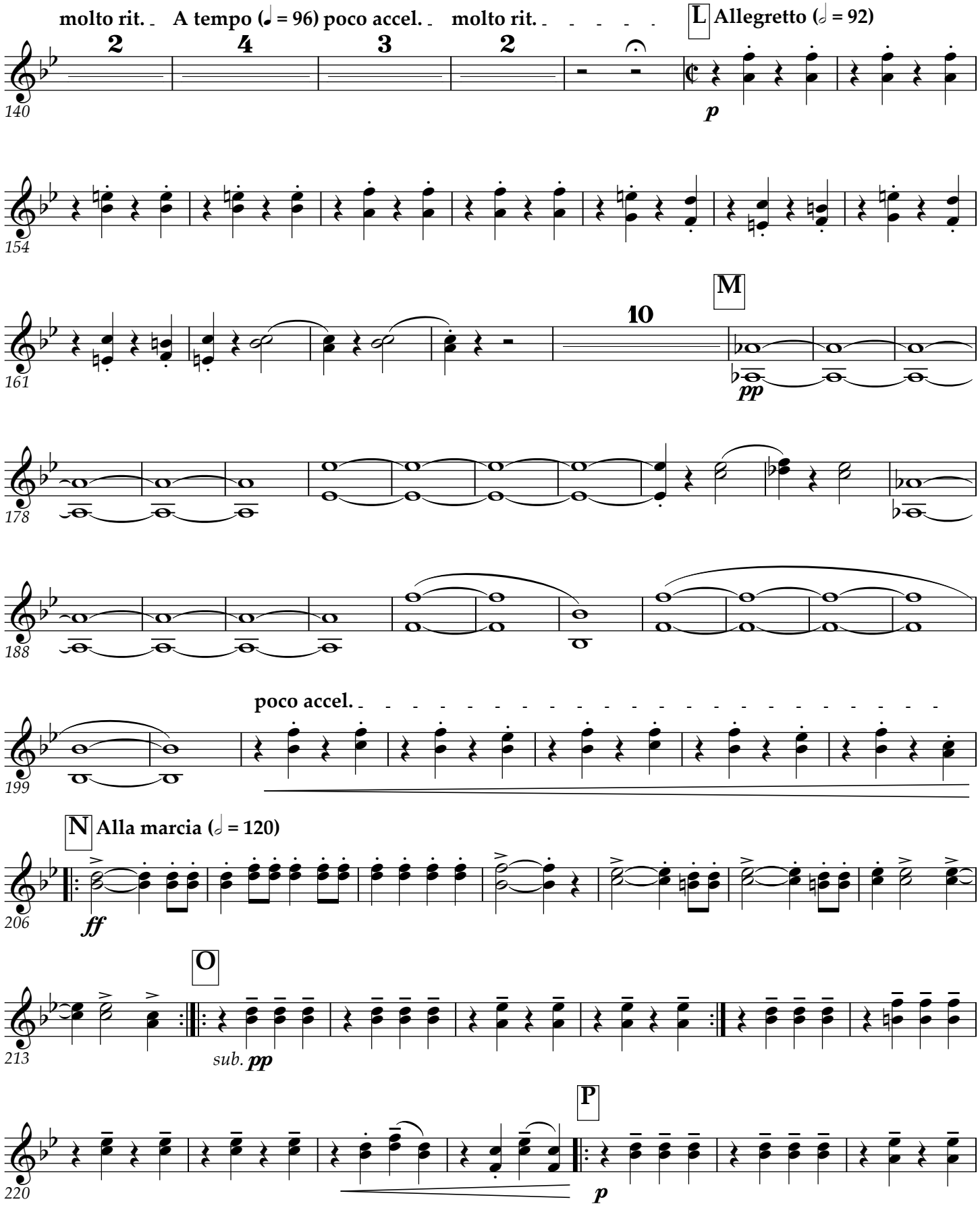
molto rit.
A tempo (𝅗𝅥 = 96) poco accel.
molto rit.
L Allegretto (𝅗𝅥 = 92)
p
M
pp
poco accel.
N Alla marcia (𝅗𝅥 = 120)
ff
O
sub. pp
P
p

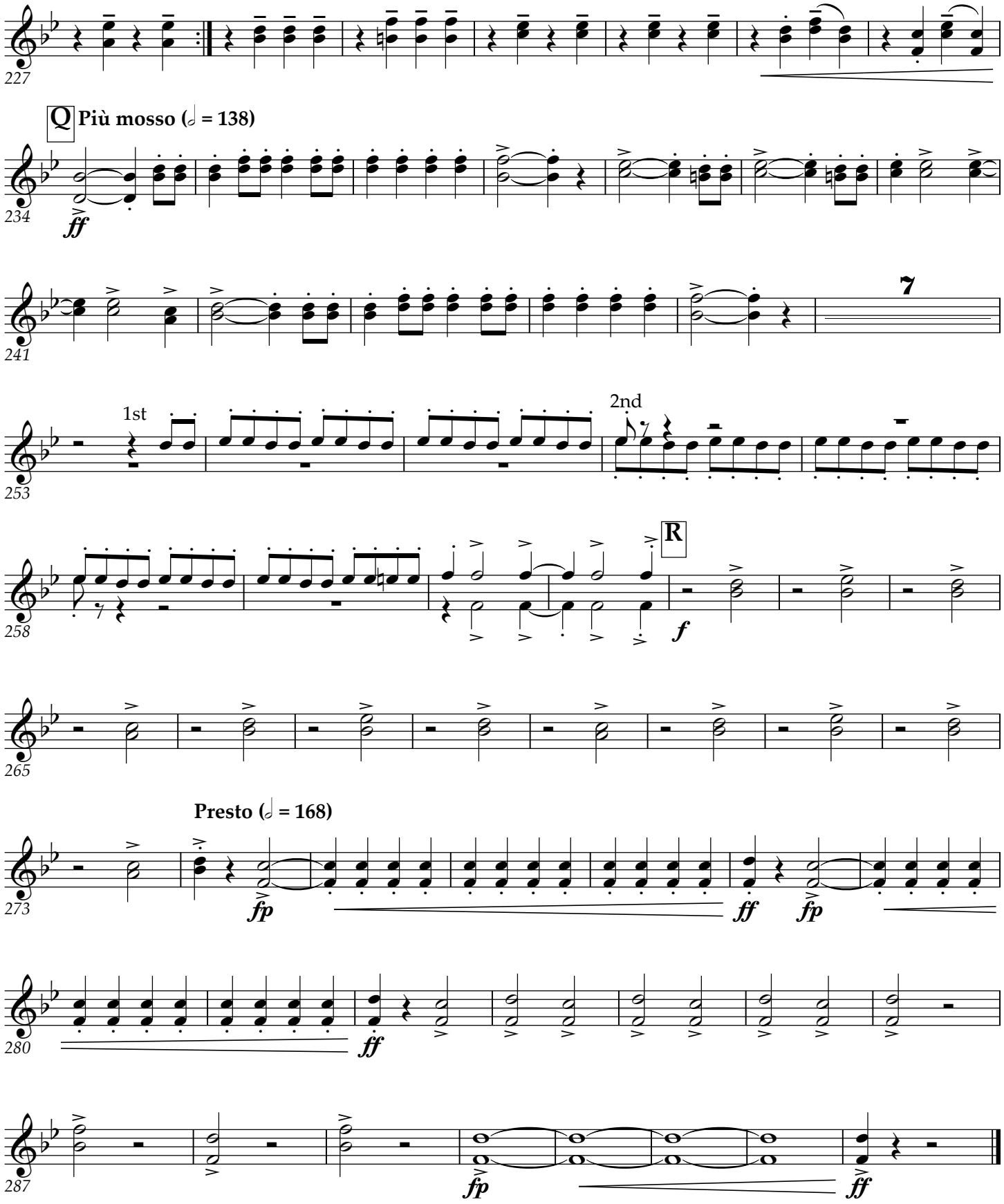
227
Q
Più mosso (𝅗𝅥 = 138)
234
ff
241
7
1st
2nd
253
258
R
f
265
Presto (𝅗𝅥 = 168)
273
fp
ff
fp
280
ff
287
fp
ff

Horn 3 & 4

Zampa

Overture

FERDINAND HEROLD

Wind band arr. by Martin Tousignant

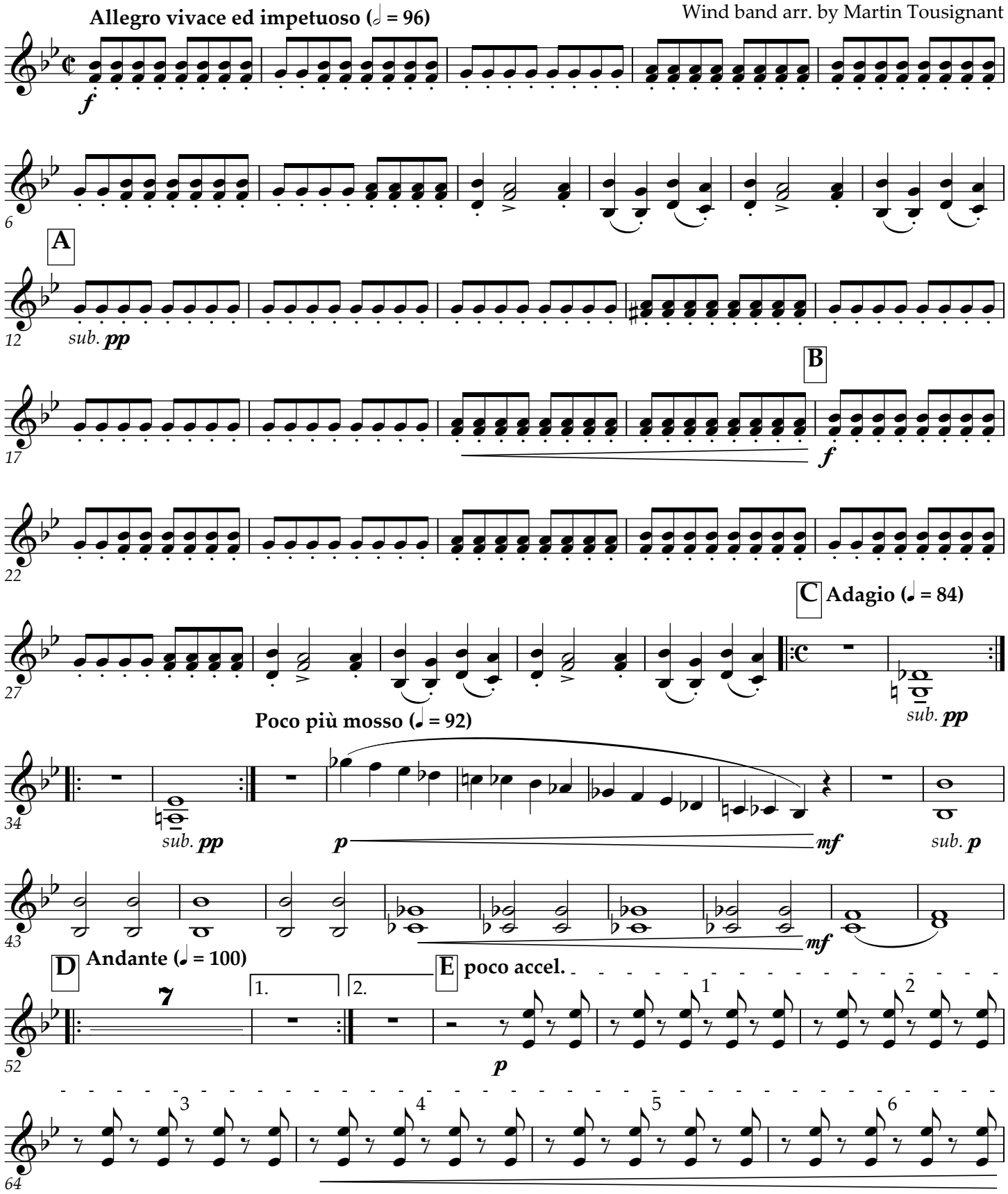

This work is licensed under the Creative Commons Attribution 3.0 Unported License.
To view a copy of this license, visit http://creativecommons.org/licenses/by/3.0, or send a letter to
Creative Commons, 171 2nd St. Suite 300, San Francisco, CA 94105 USA.

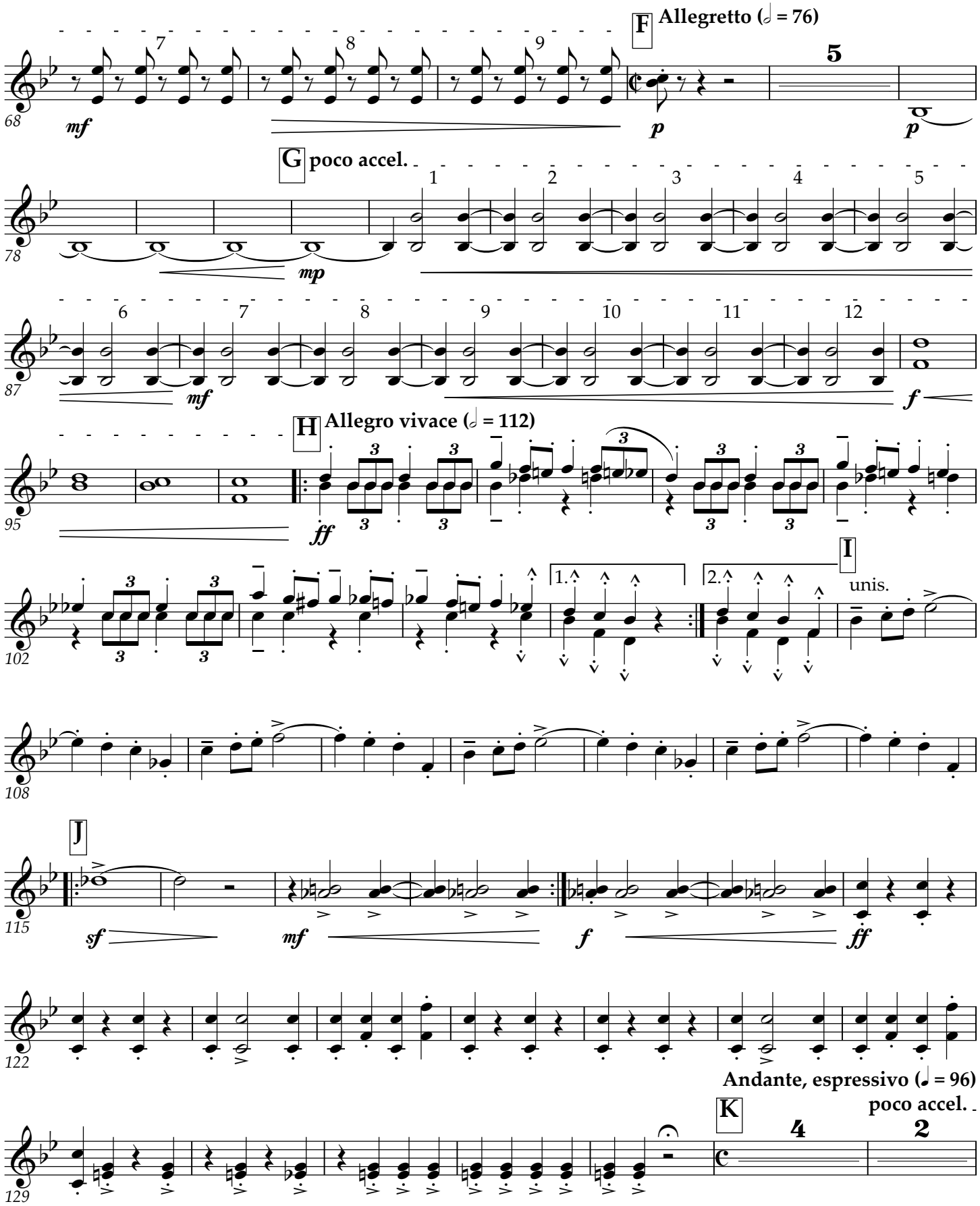
F
Allegretto (𝅗𝅥 = 76)
G
poco accel.
H
Allegro vivace (𝅗𝅥 = 112)
I
unis.
J
Andante, espressivo (𝅗𝅥 = 96)
poco accel.
K

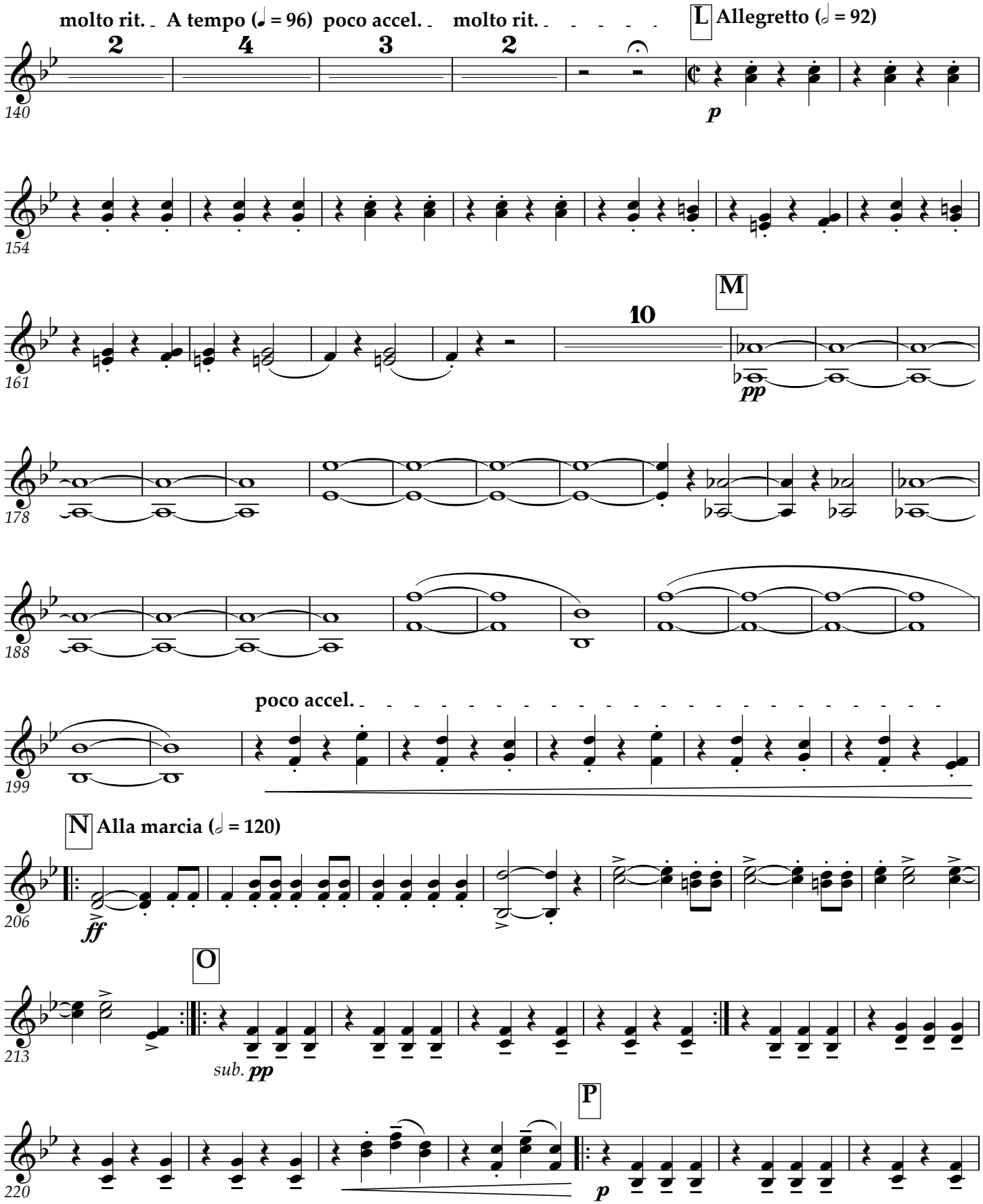
molto rit.
A tempo (𝅗𝅥 = 96)
poco accel.
molto rit.
L
Allegretto (𝅗𝅥 = 92)
p
M
pp
poco accel.
N
Alla marcia (𝅗𝅥 = 120)
ff
O
sub. pp
P
p

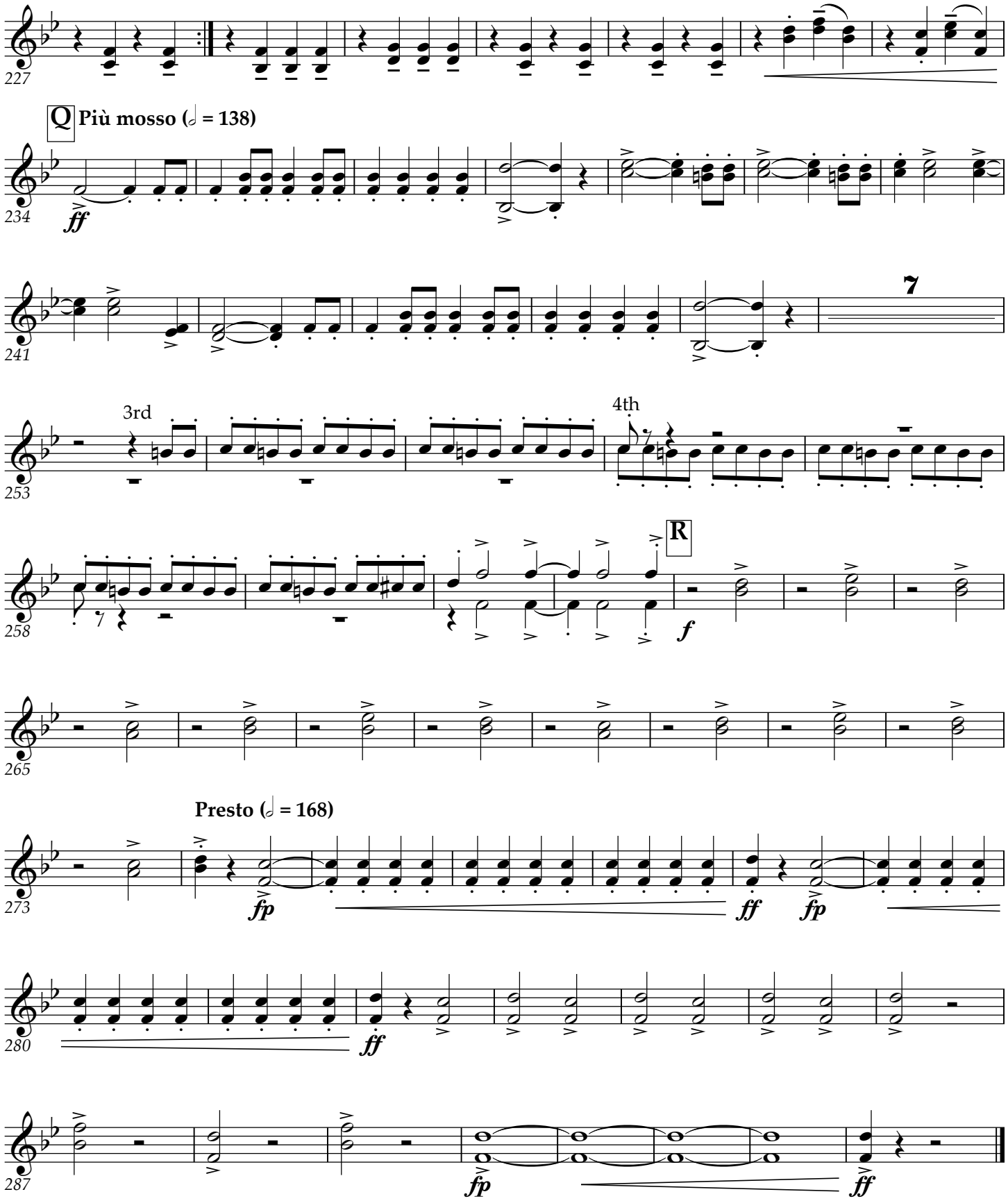
227
Q Più mosso (𝅗𝅥 = 138)
234
ff
241
7
3rd
253
4th
258
R
f
265
Presto (𝅗𝅥 = 168)
273
fp
ff
fp
280
ff
287
fp
ff

Trombone 1

Zampa

Overture

FERDINAND HEROLD

Wind band arr. by Martin Tousignant

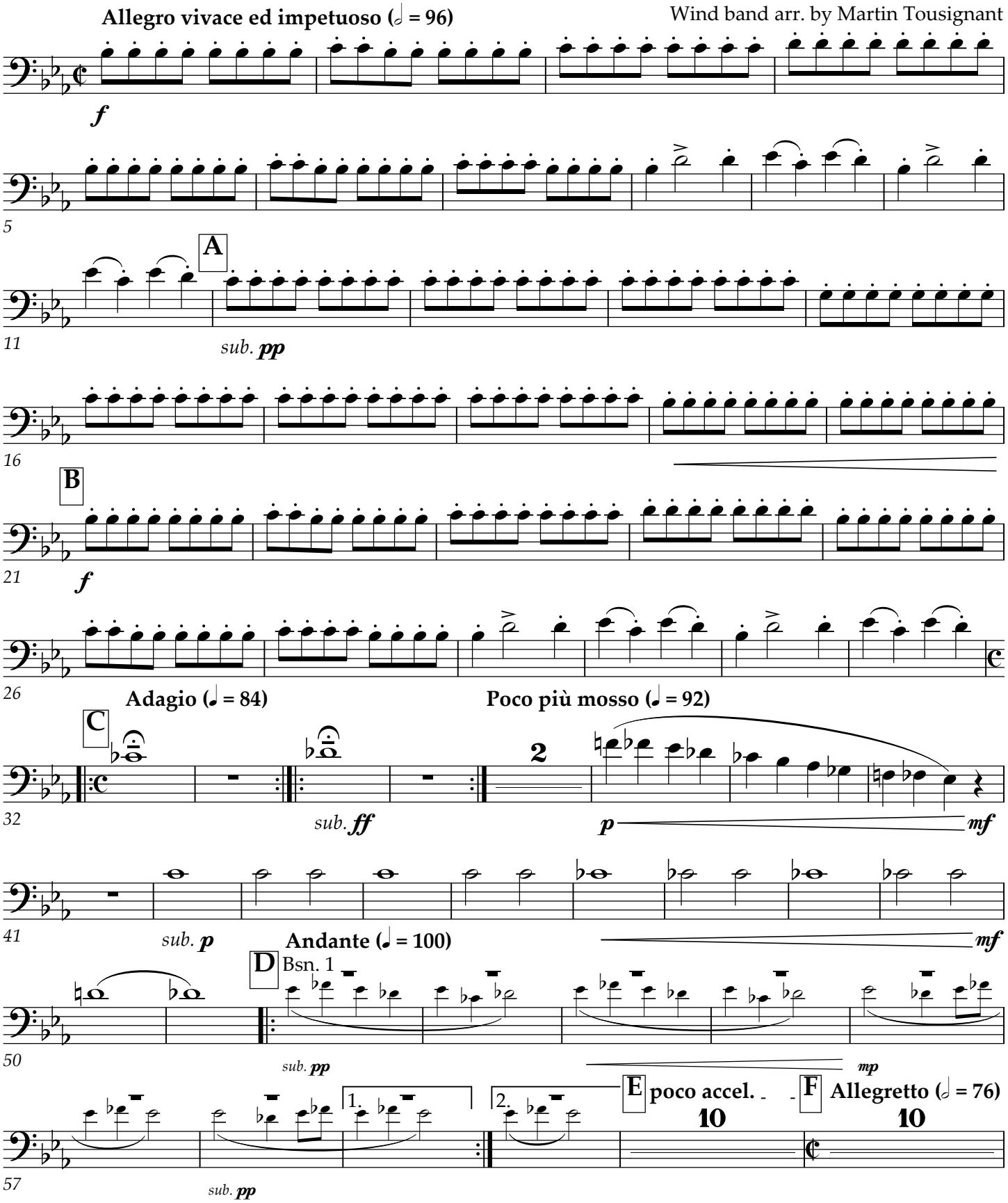

This work is licensed under the Creative Commons Attribution 3.0 Unported License.
To view a copy of this license, visit http://creativecommons.org/licenses/by/3.0, or send a letter to
Creative Commons, 171 2nd St. Suite 300, San Francisco, CA 94105 USA.

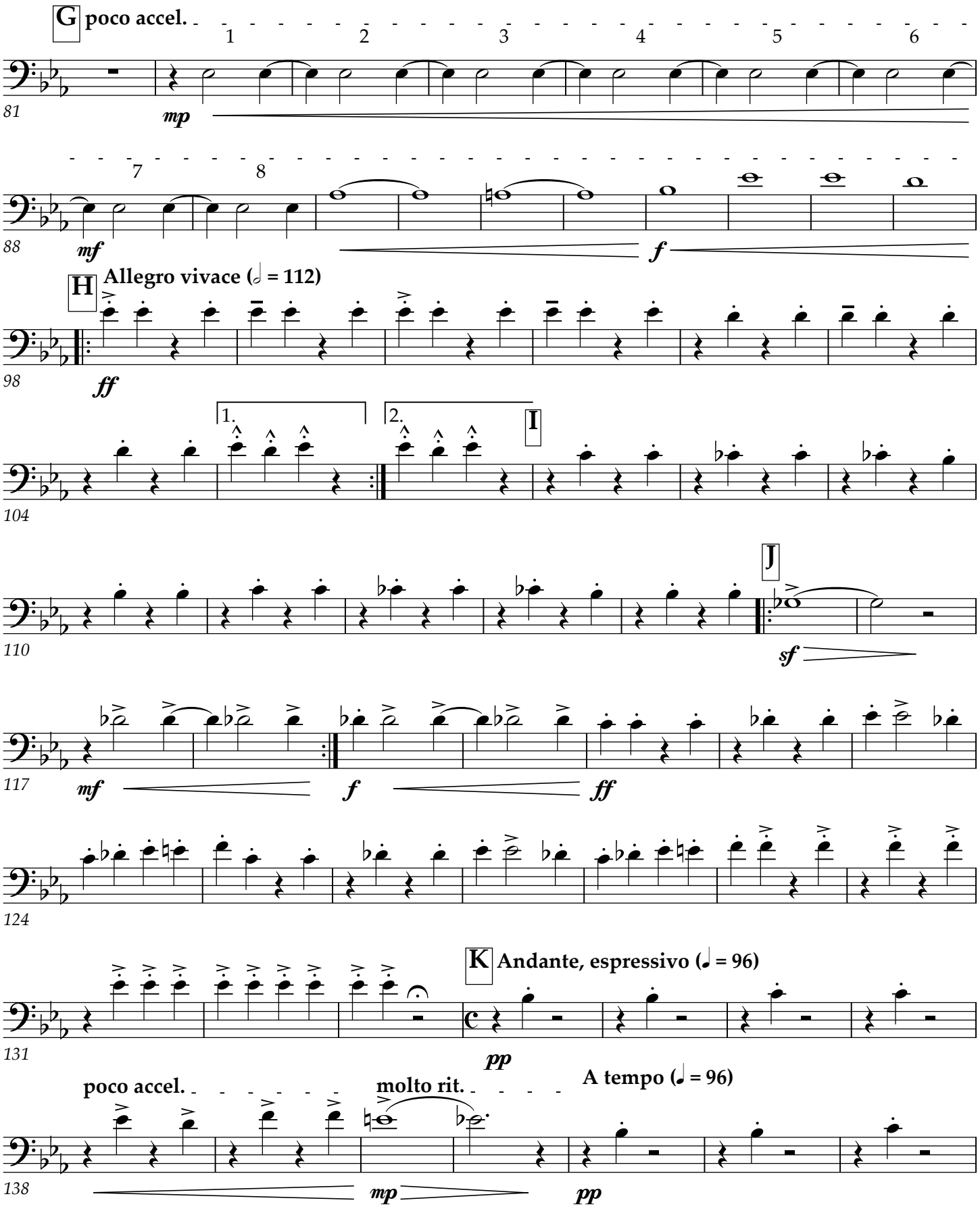
G
poco accel.
1
2
3
4
5
6
81
mp
7
8
88
mf
f
H
Allegro vivace (𝅗𝅥 = 112)
98
ff
1.
2.
I
104
J
110
sf
117
mf
f
ff
124
K
Andante, espressivo (♩ = 96)
131
pp
poco accel.
molto rit.
A tempo (♩ = 96)
138
mp
pp

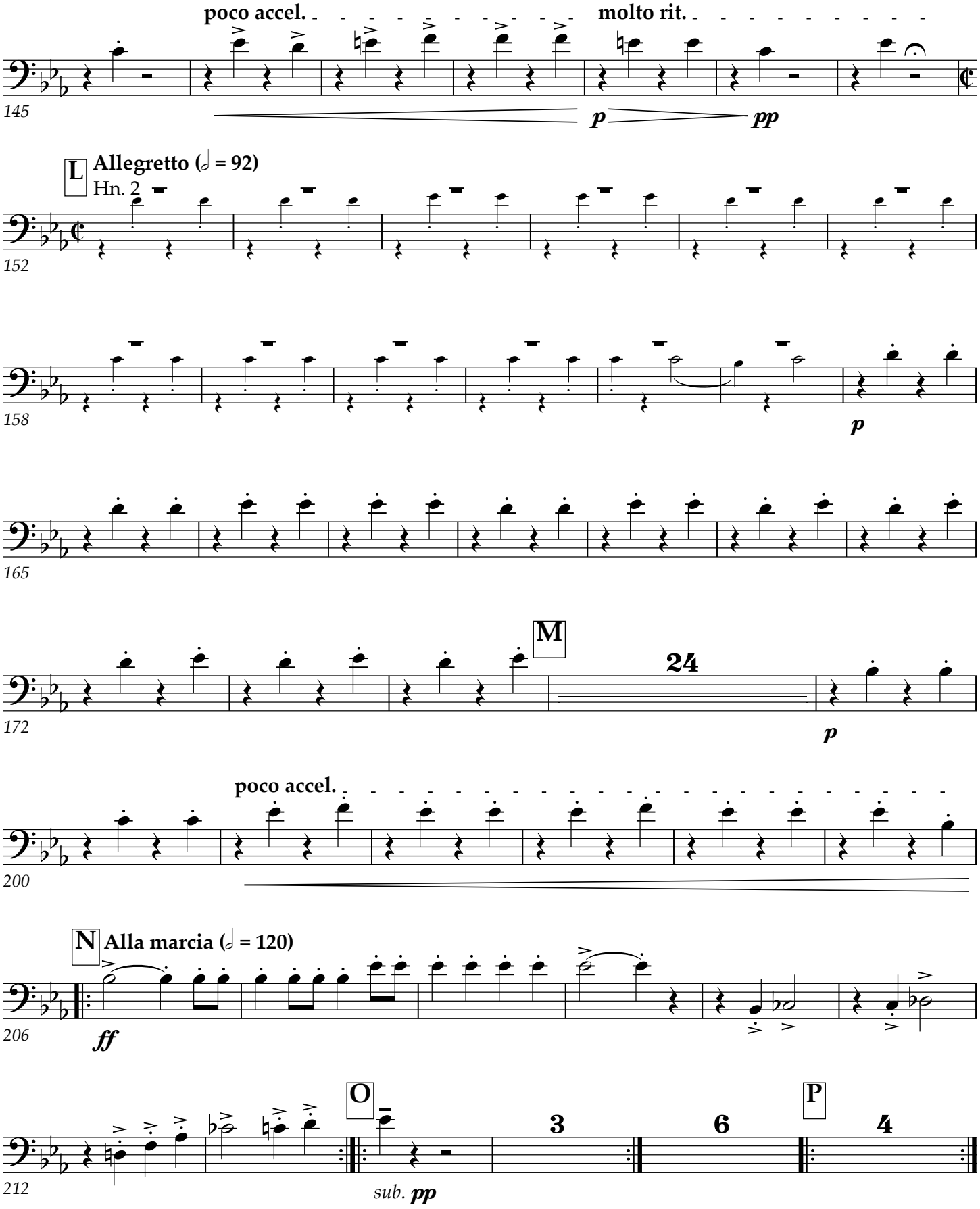
poco accel.
molto rit.
145
p
pp
L
Allegretto (𝅗𝅥 = 92)
Hn. 2
152
158
p
165
M
24
172
p
poco accel.
200
N
Alla marcia (𝅗𝅥 = 120)
206
ff
O
3
6
P
4
212
sub. pp

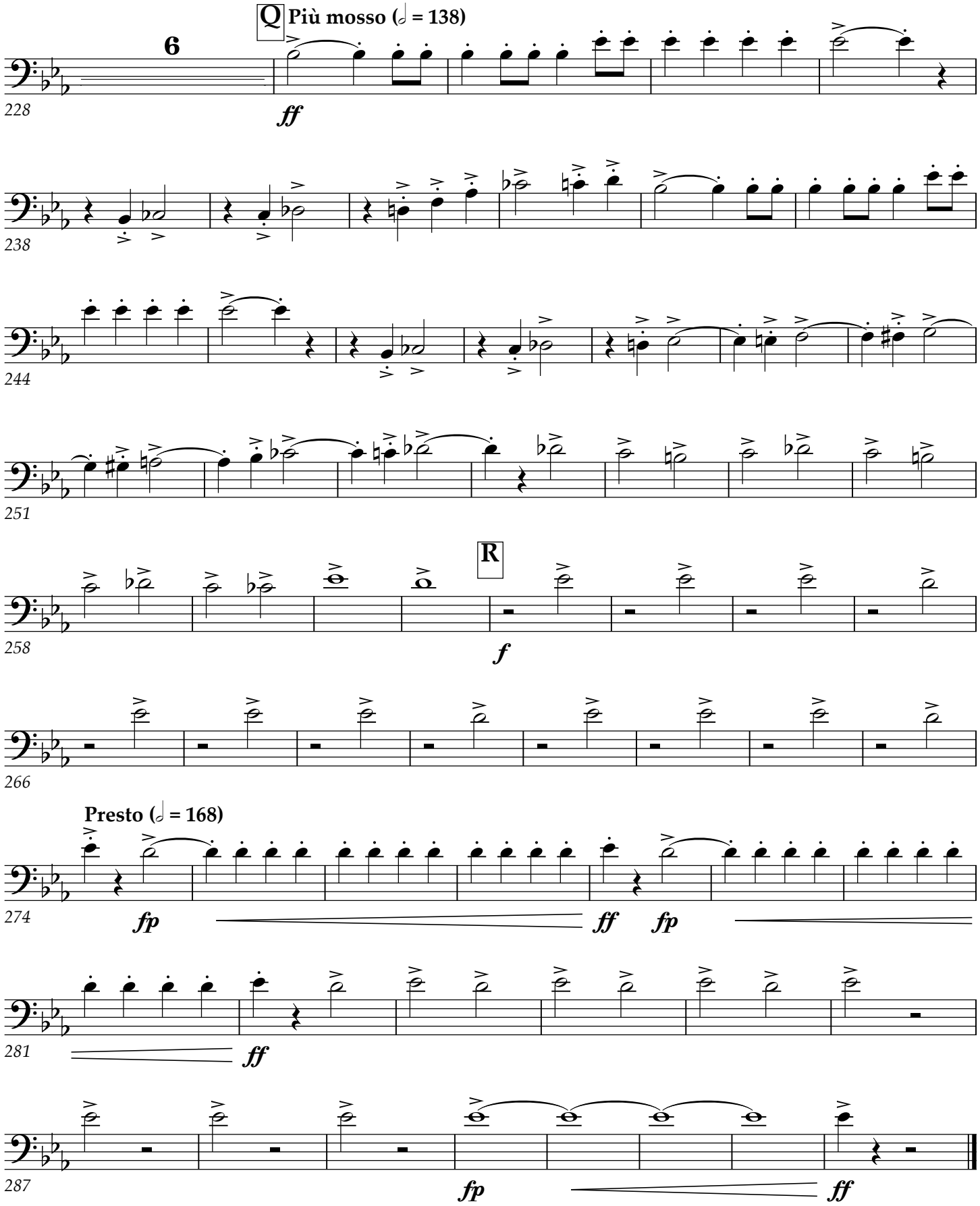
Q
Più mosso (𝅗𝅥 = 138)
6
ff
R
f
Presto (𝅗𝅥 = 168)
fp
ff
fp
ff
fp
ff

Trombone 2

Zampa

Overture

FERDINAND HEROLD

Wind band arr. by Martin Tousignant

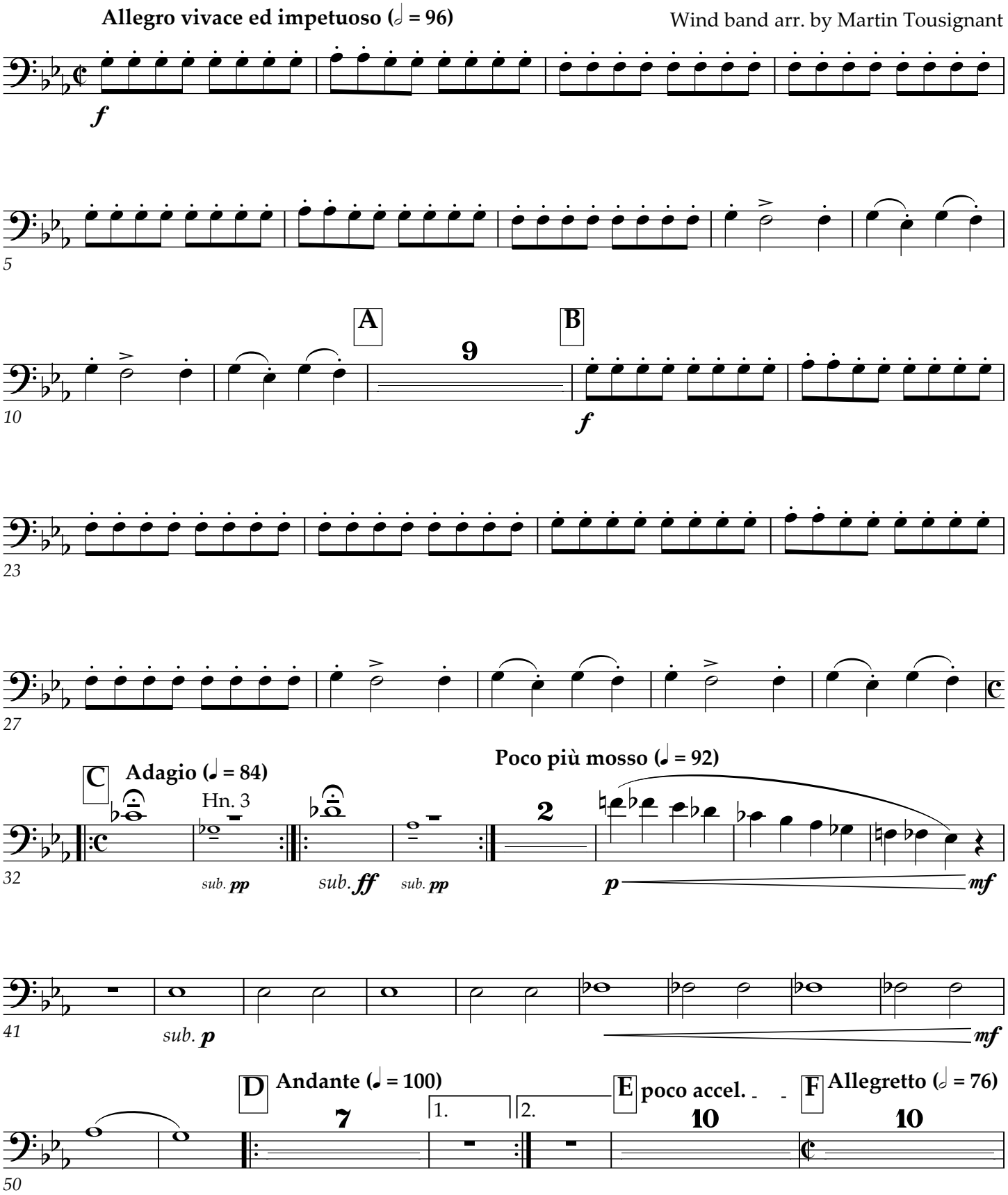

This work is licensed under the Creative Commons Attribution 3.0 Unported License.
To view a copy of this license, visit http://creativecommons.org/licenses/by/3.0, or send a letter to
Creative Commons, 171 2nd St. Suite 300, San Francisco, CA 94105 USA.

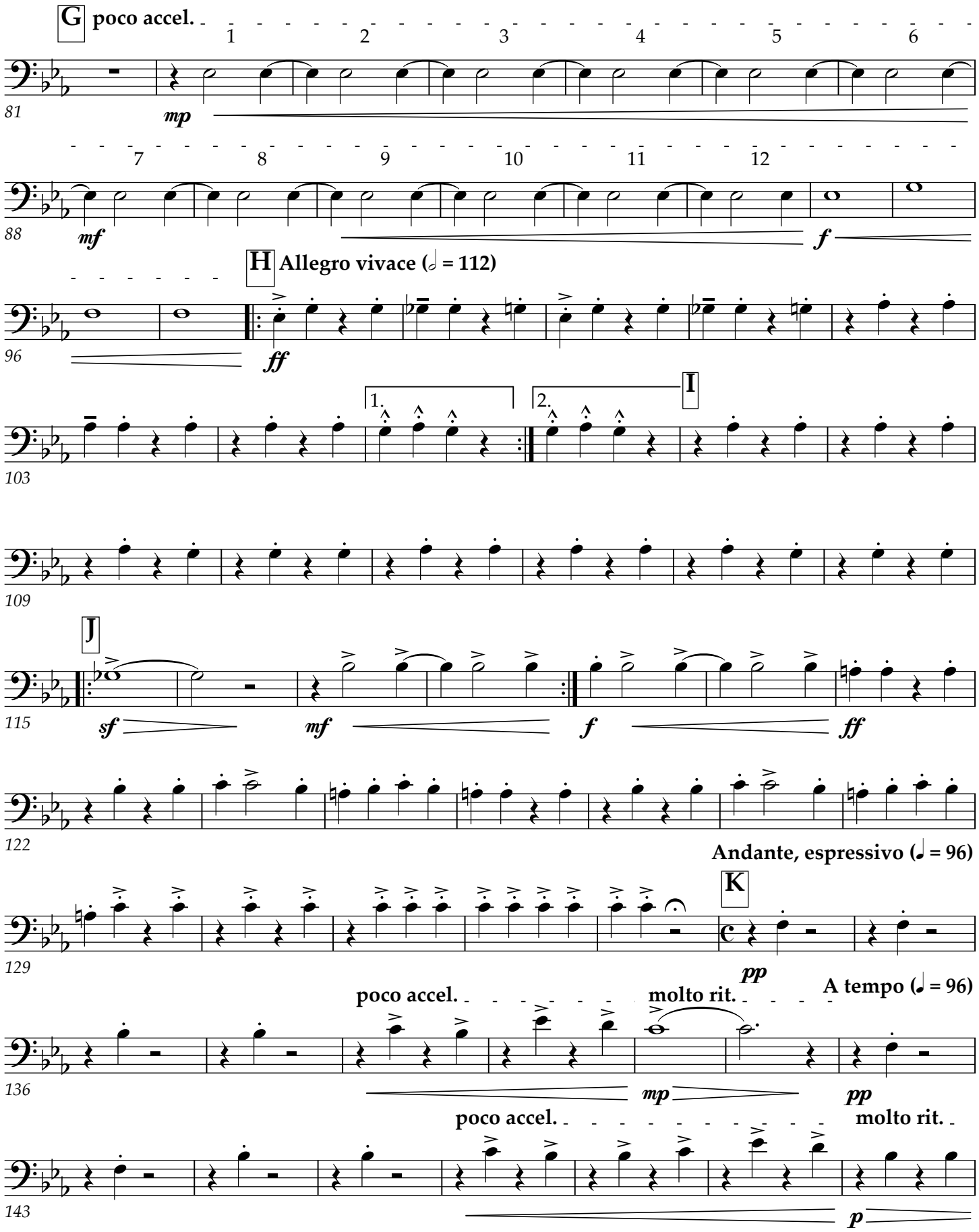
G
poco accel.
1 2 3 4 5 6
81
mp
7 8 9 10 11 12
88
mf
f
H
Allegro vivace (𝅗𝅥 = 112)
96
ff
1.
2.
I
103
109
J
115
sf
mf
f
ff
122
Andante, espressivo (♩ = 96)
K
129
pp
poco accel.
molto rit.
A tempo (♩ = 96)
136
mp
pp
poco accel.
molto rit.
143
p

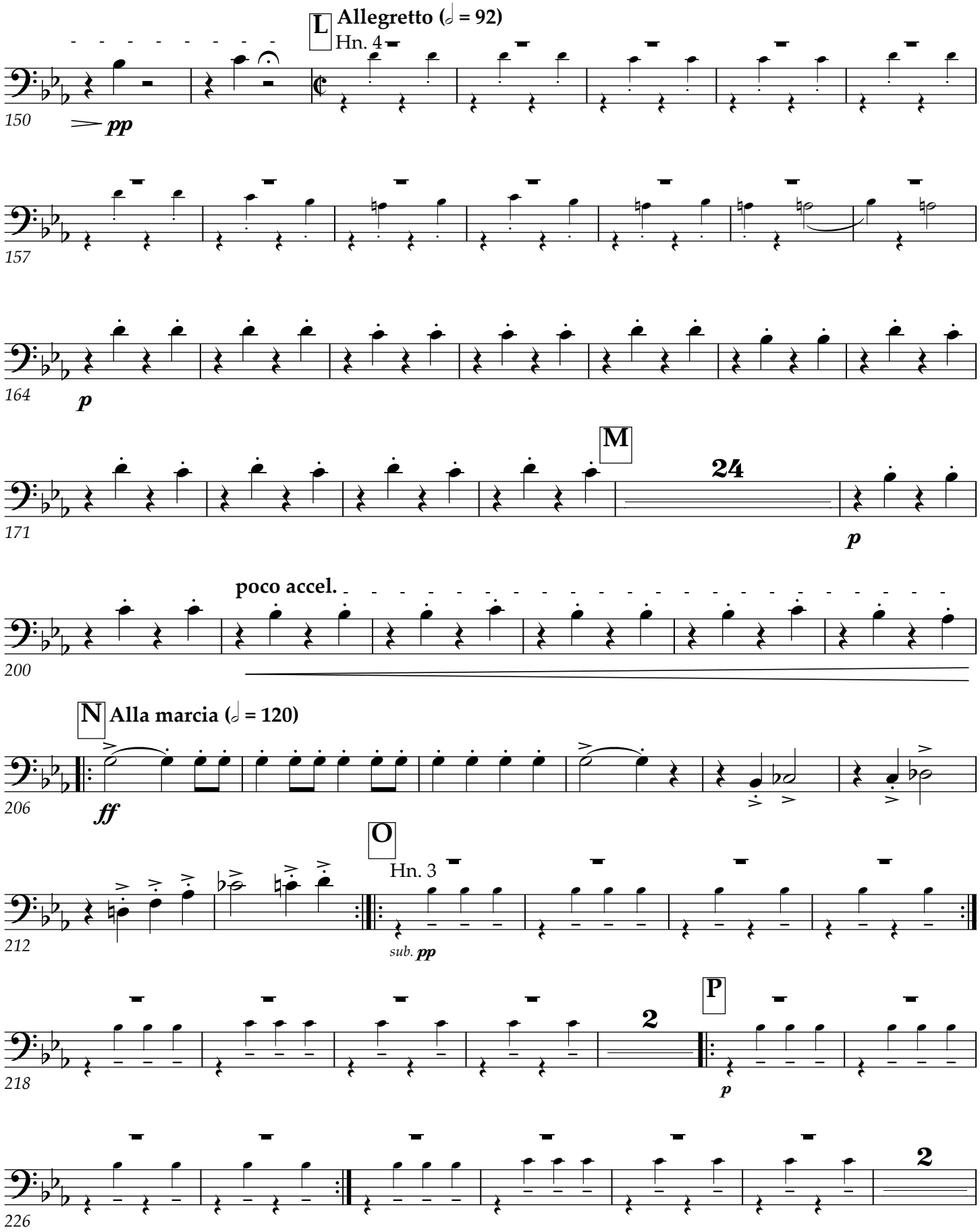
L
Allegretto (𝅗𝅥 = 92)
Hn. 4
150
pp
157
164
p
M
24
171
p
poco accel.
200
N
Alla marcia (𝅗𝅥 = 120)
206
ff
O
Hn. 3
212
sub. pp
2
P
218
p
2
226

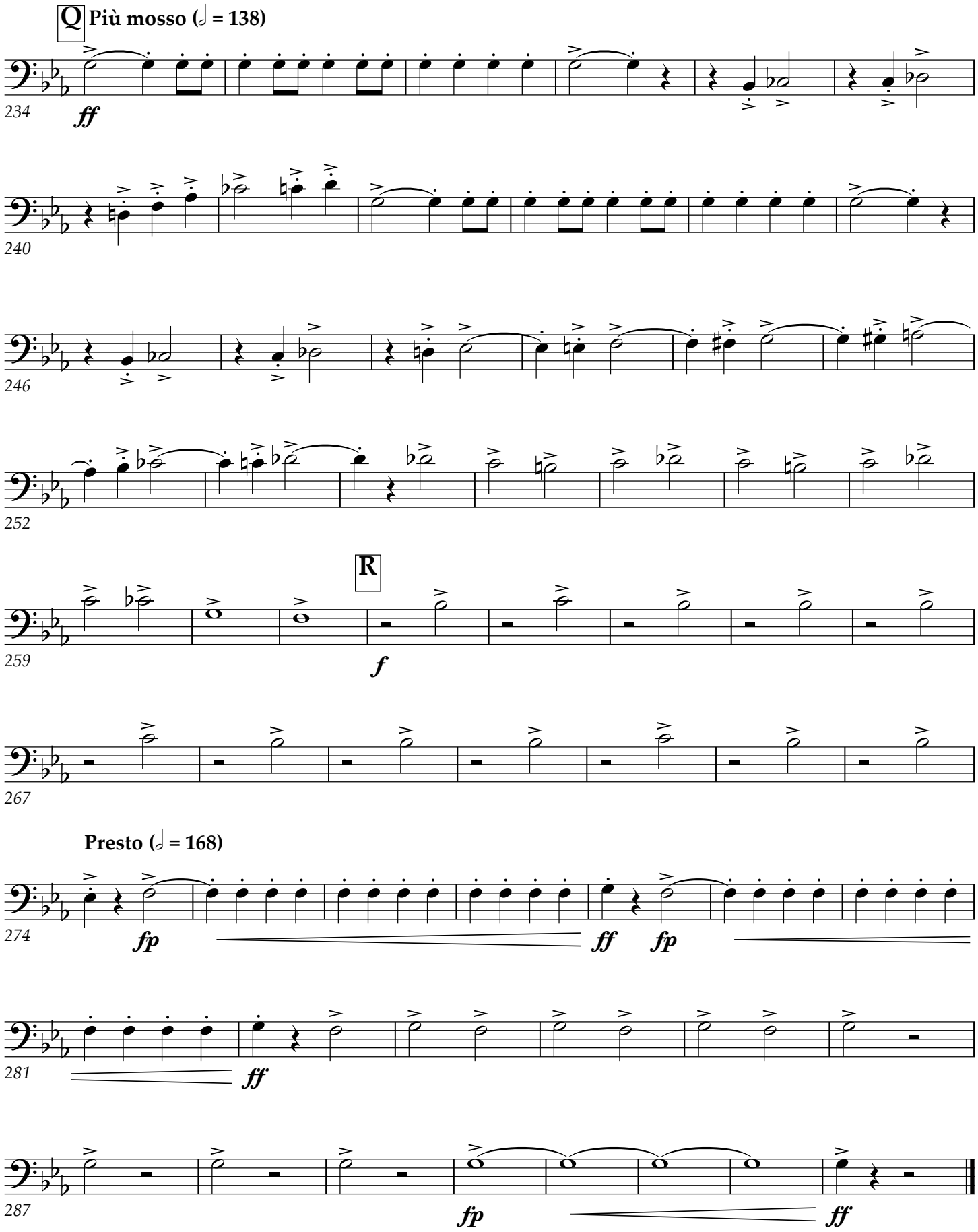
Q
Più mosso (𝅗𝅥 = 138)
234
ff
240
246
252
R
259
f
267
Presto (𝅗𝅥 = 168)
274
fp
ff
fp
281
ff
287
fp
ff

Bass Trombone

Zampa

Overture

FERDINAND HEROLD

Wind band arr. by Martin Tousignant

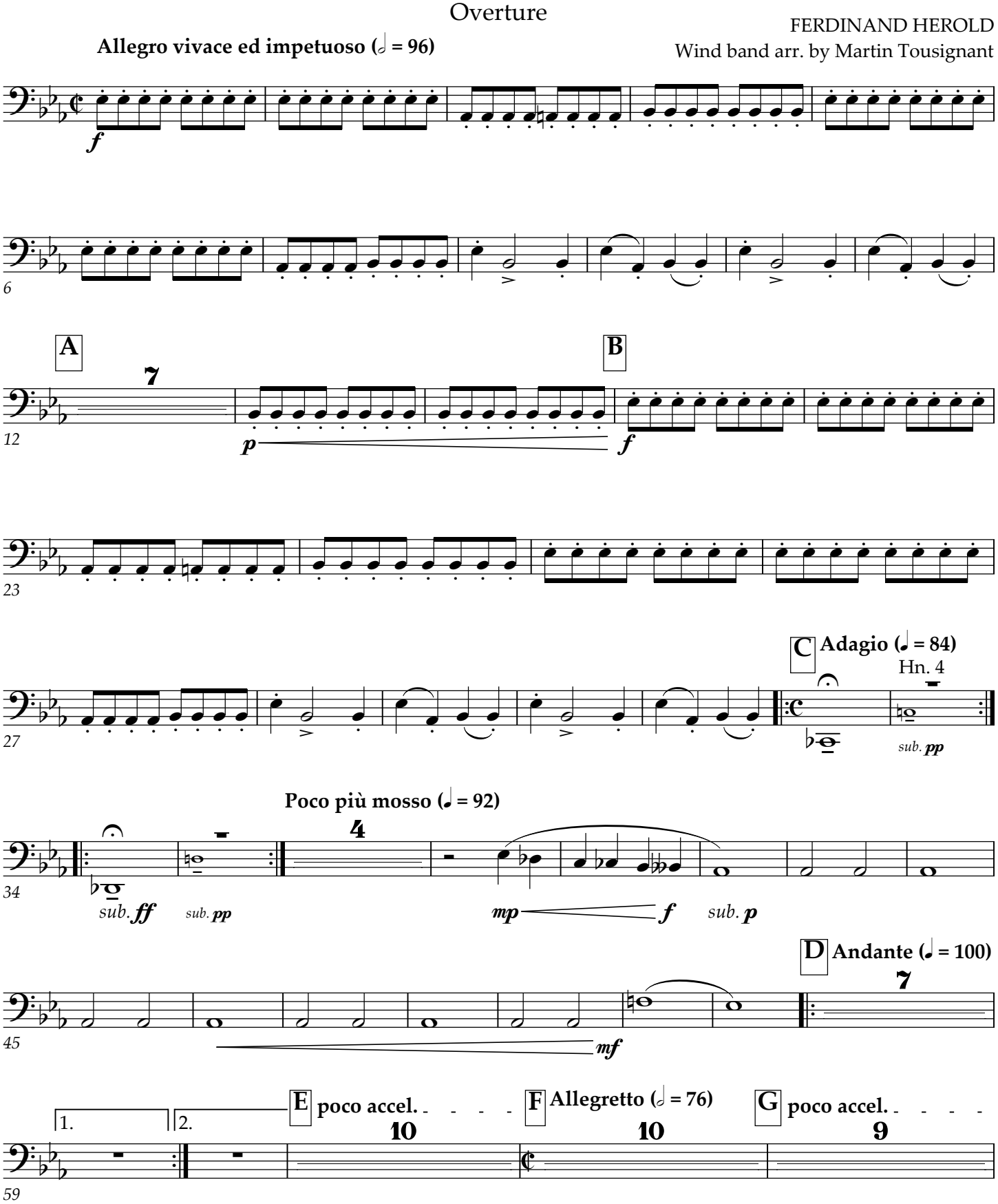

This work is licensed under the Creative Commons Attribution 3.0 Unported License.
To view a copy of this license, visit http://creativecommons.org/licenses/by/3.0, or send a letter to
Creative Commons, 171 2nd St. Suite 300, San Francisco, CA 94105 USA.

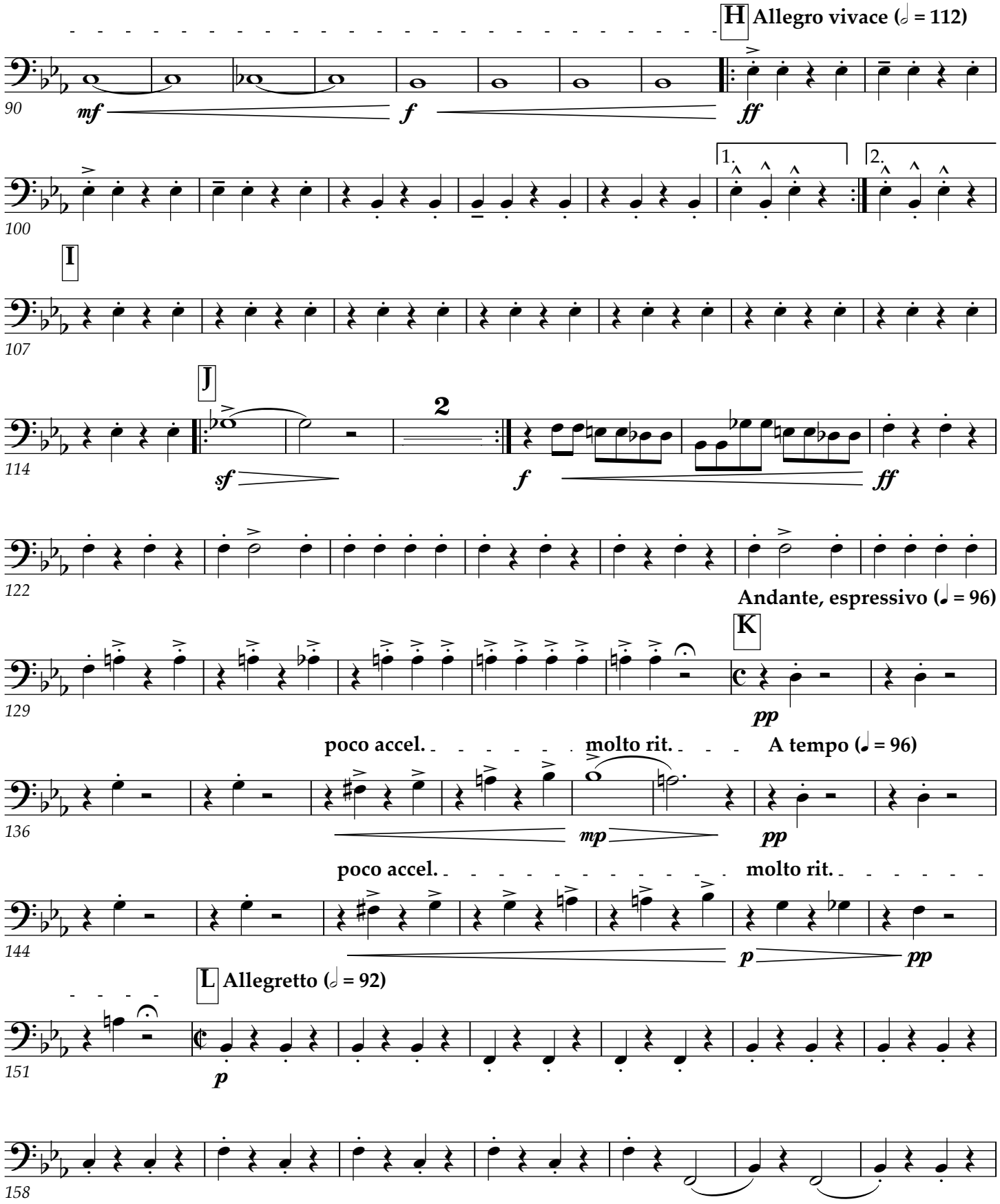
H
Allegro vivace (𝅗𝅥 = 112)
mf
f
ff
1.
2.
I
J
2
sf
f
ff
Andante, espressivo (𝅗𝅥 = 96)
K
pp
poco accel.
molto rit.
A tempo (𝅗𝅥 = 96)
mp
pp
poco accel.
molto rit.
p
pp
L
Allegretto (𝅗𝅥 = 92)
p

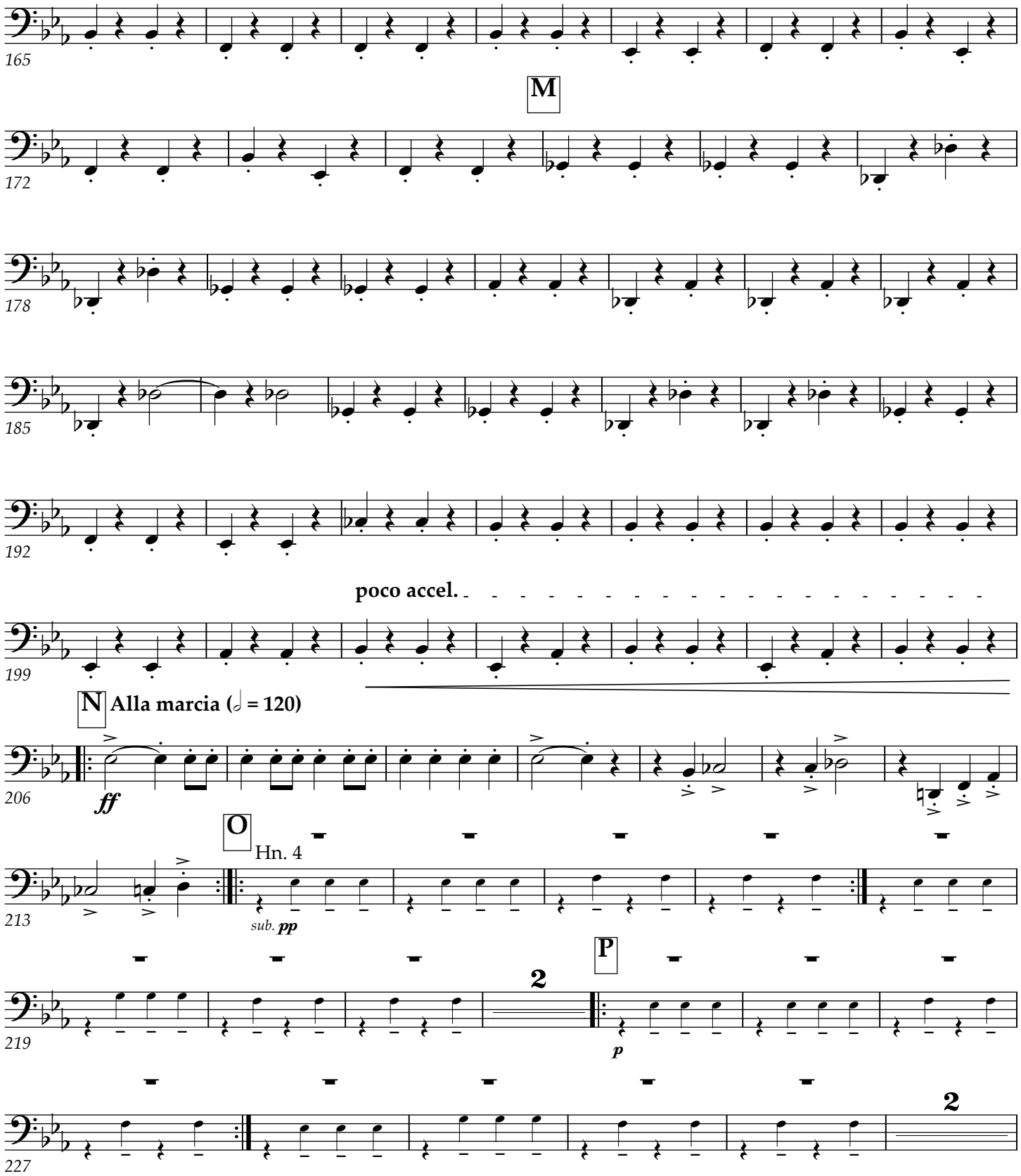
165
M
172
178
185
192
poco accel.
199
N
Alla marcia (𝅗𝅥 = 120)
206
ff
O
Hn. 4
213
sub. pp
P
2
219
p
2
227

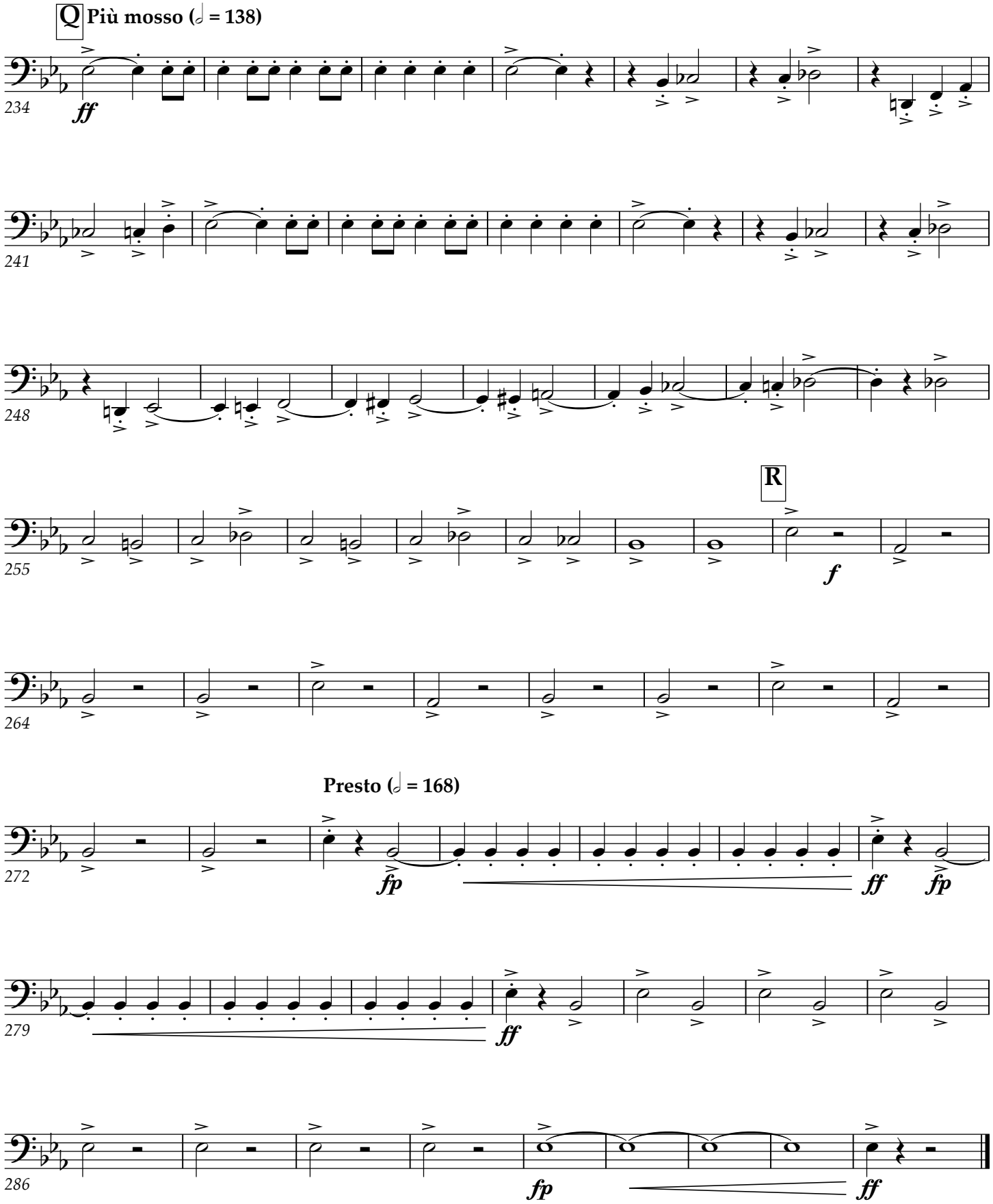
Q
Più mosso (𝅗𝅥 = 138)
234
ff
241
248
255
R
f
264
Presto (𝅗𝅥 = 168)
272
fp
ff
fp
279
ff
286
fp
ff

Euphonium

Zampa

Overture

FERDINAND HEROLD

Wind band arr. by Martin Tousignant

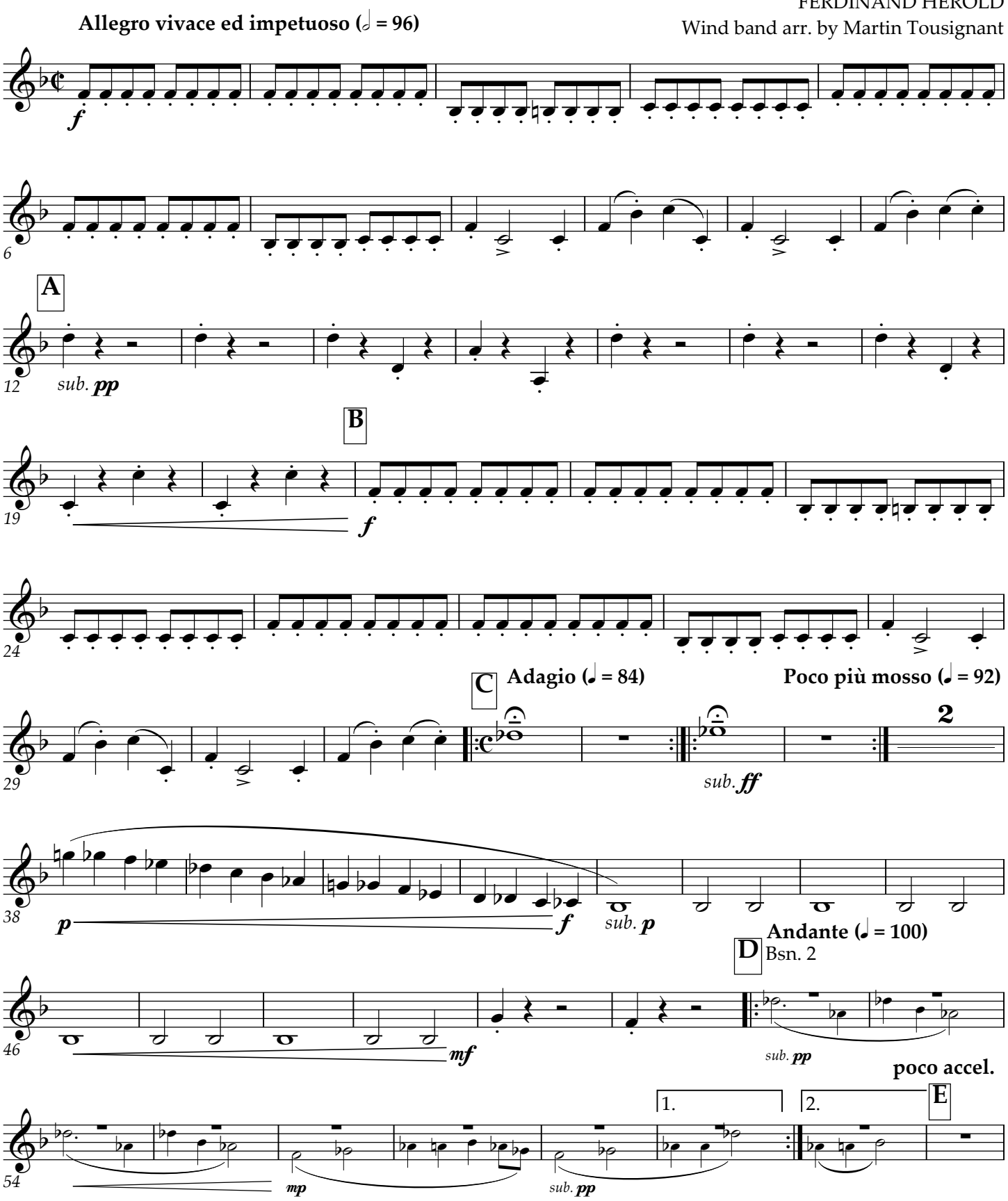

This work is licensed under the Creative Commons Attribution 3.0 Unported License.
To view a copy of this license, visit http://creativecommons.org/licenses/by/3.0, or send a letter to
Creative Commons, 171 2nd St. Suite 300, San Francisco, CA 94105 USA.

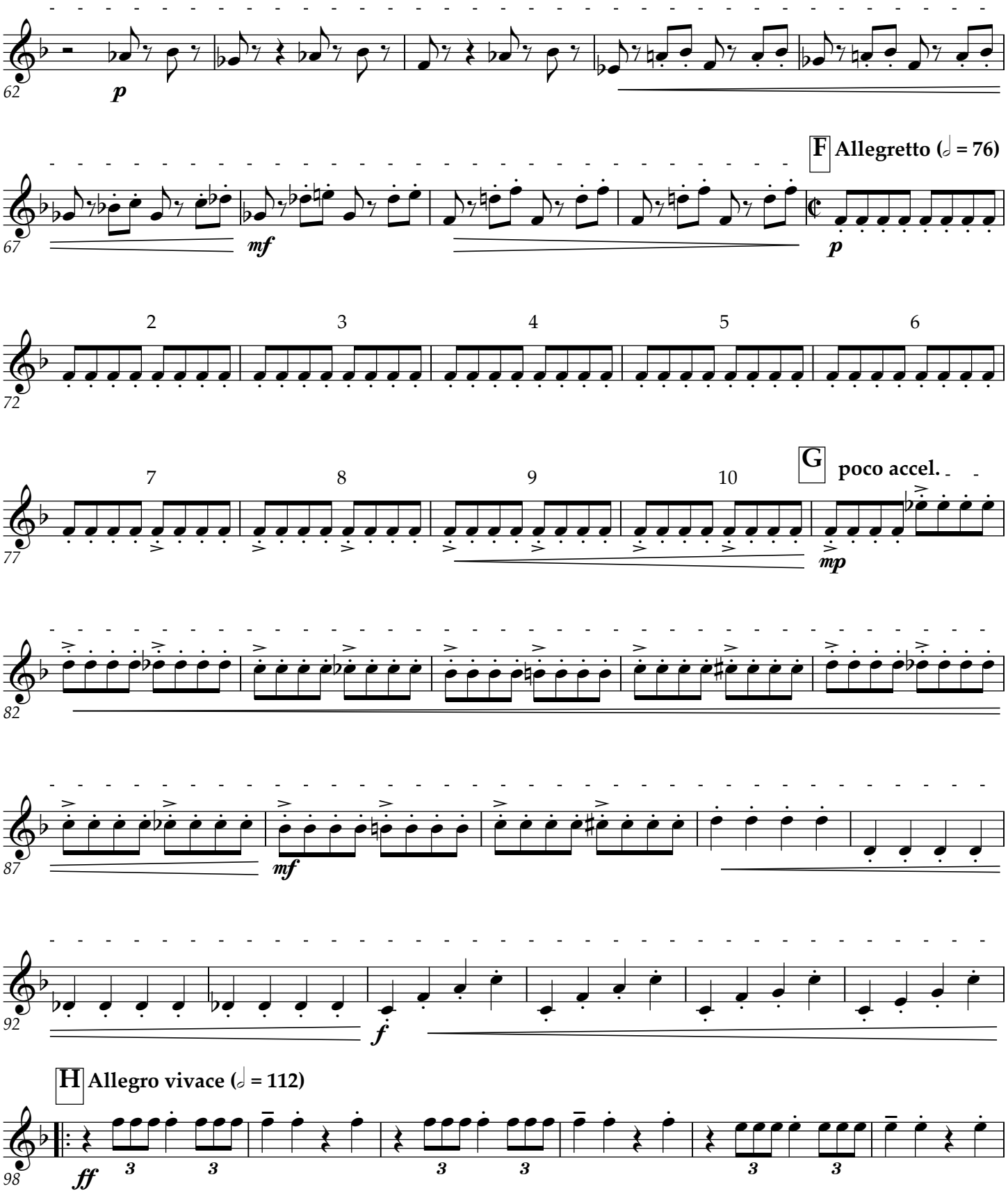
62
p
67
mf
F Allegretto (𝅗𝅥 = 76)
p
72
2
3
4
5
6
77
7
8
9
10
G poco accel.
mp
82
87
mf
92
f
98
H Allegro vivace (𝅗𝅥 = 112)
ff
3
3
3
3
3
3

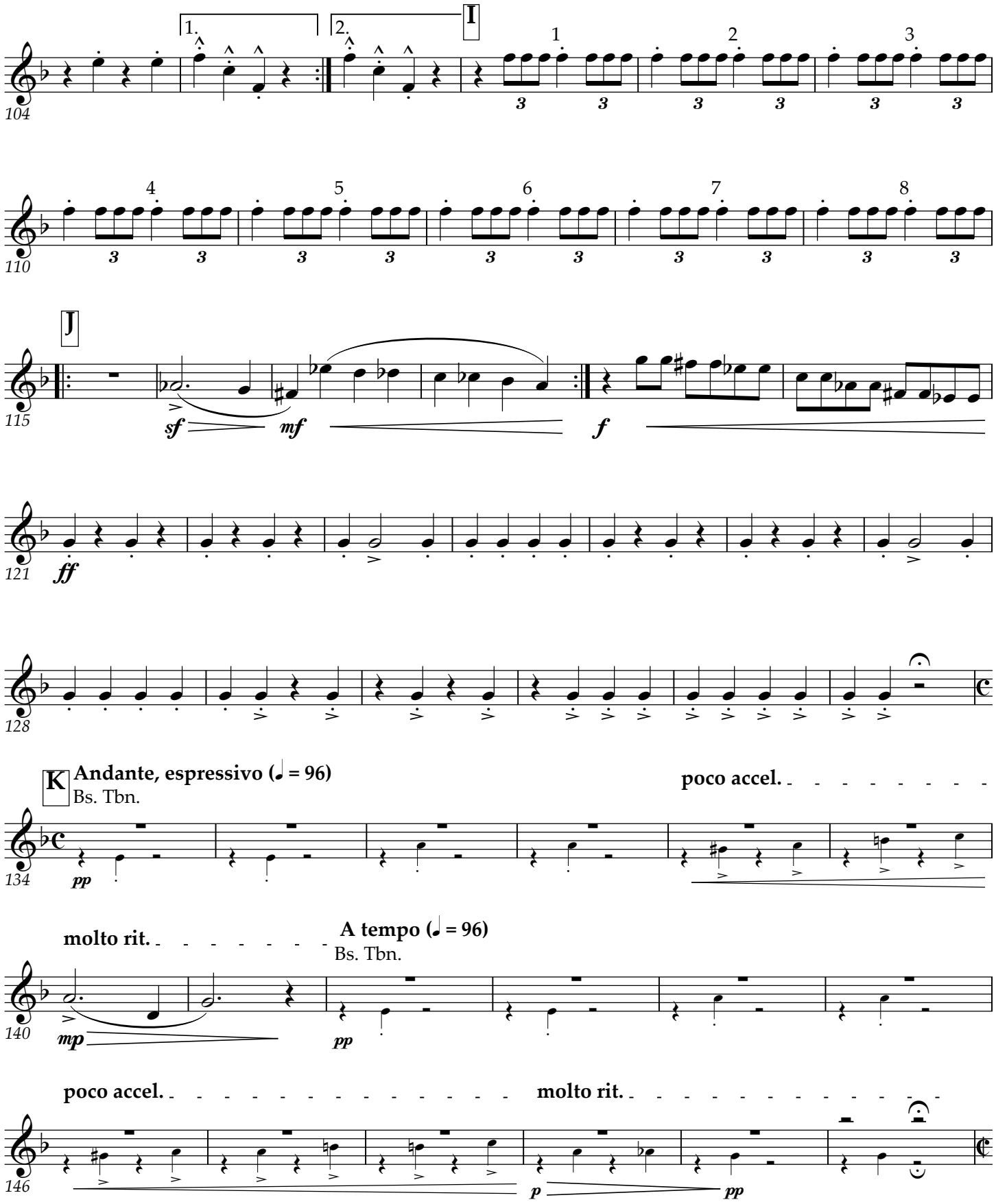
1.
2.
I
J
K
Andante, espressivo (♩ = 96)
Bs. Tbn.
poco accel.
molto rit.
A tempo (♩ = 96)
Bs. Tbn.
poco accel.
molto rit.

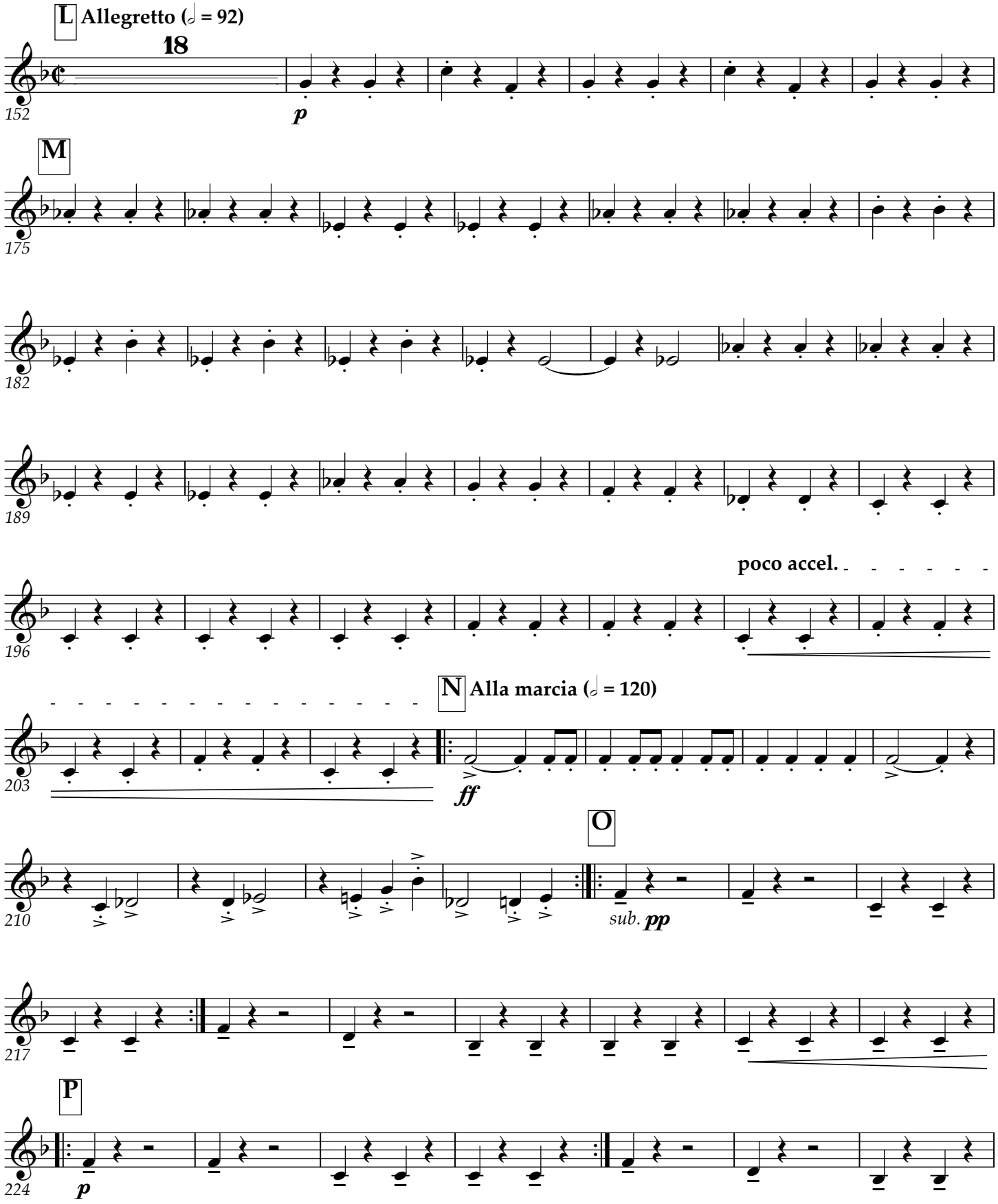
L
Allegretto (𝅗𝅥 = 92)
18
p
M
poco accel.
N
Alla marcia (𝅗𝅥 = 120)
ff
O
sub. pp
P
p

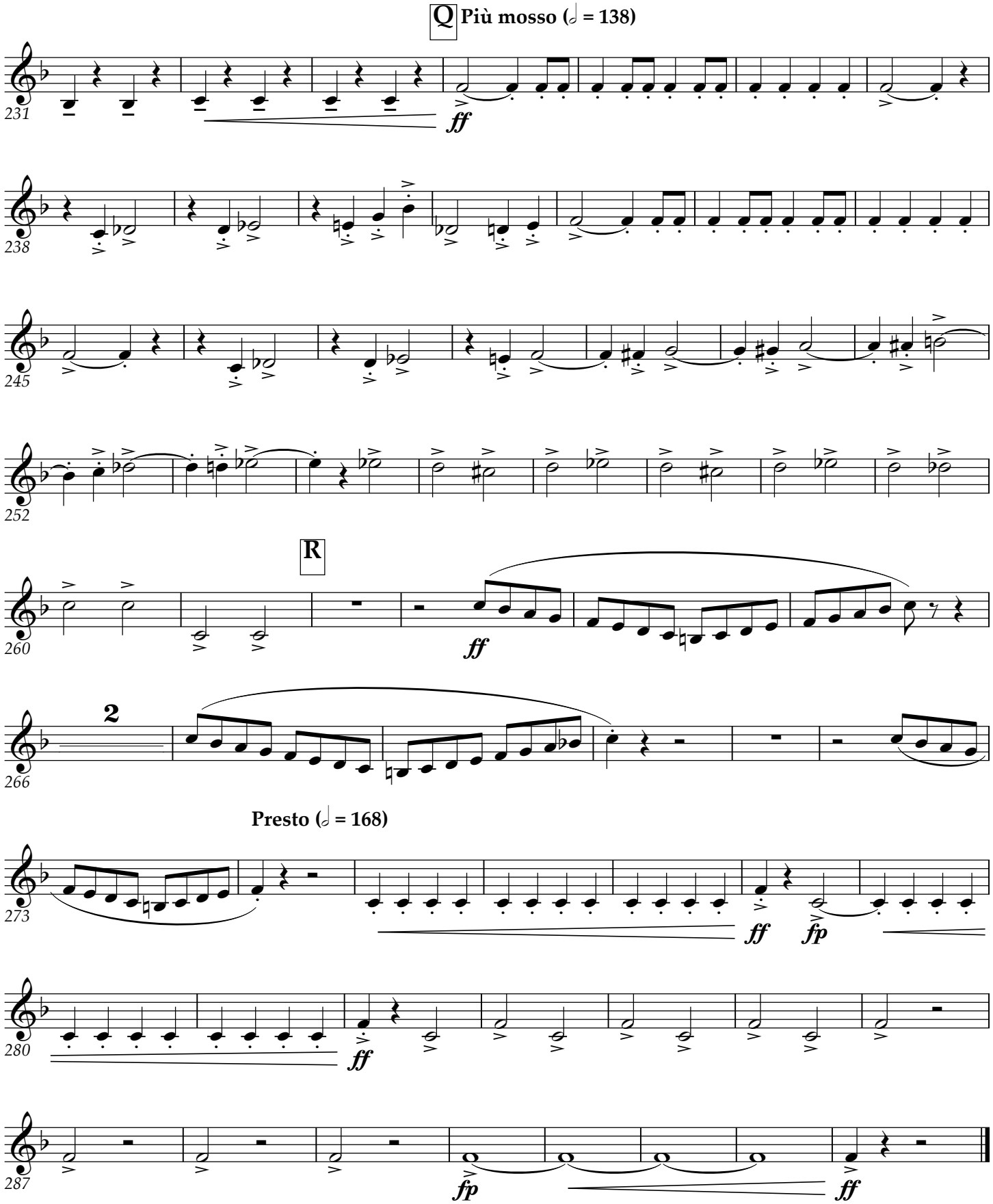
Q
Più mosso (𝅗𝅥 = 138)
231
ff
238
245
252
R
260
ff
2
266
Presto (𝅗𝅥 = 168)
273
ff
fp
280
ff
287
fp
ff

Euphonium

Zampa

Overture

FERDINAND HEROLD

Wind band arr. by Martin Tousignant

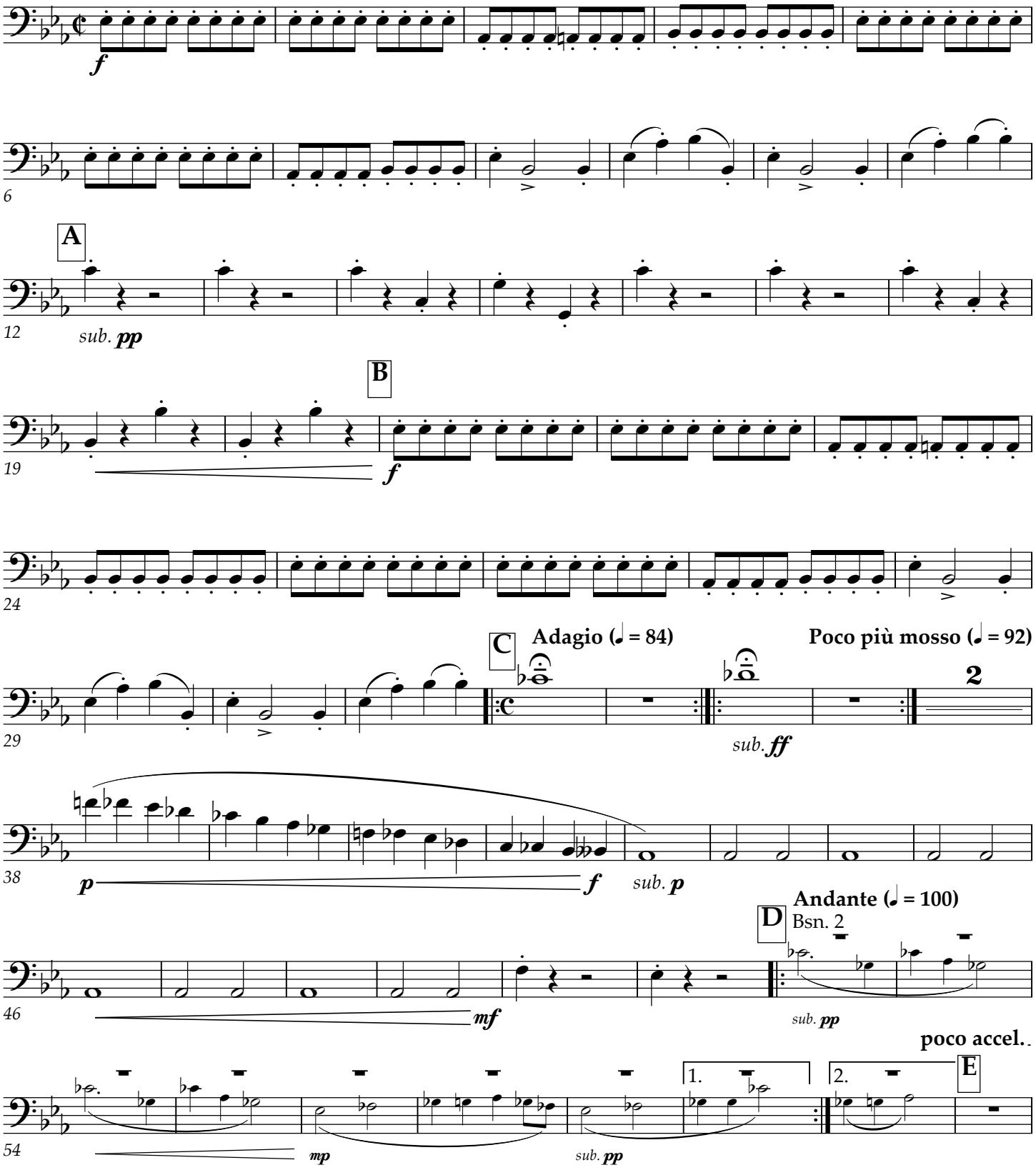

This work is licensed under the Creative Commons Attribution 3.0 Unported License.
To view a copy of this license, visit http://creativecommons.org/licenses/by/3.0, or send a letter to
Creative Commons, 171 2nd St. Suite 300, San Francisco, CA 94105 USA.

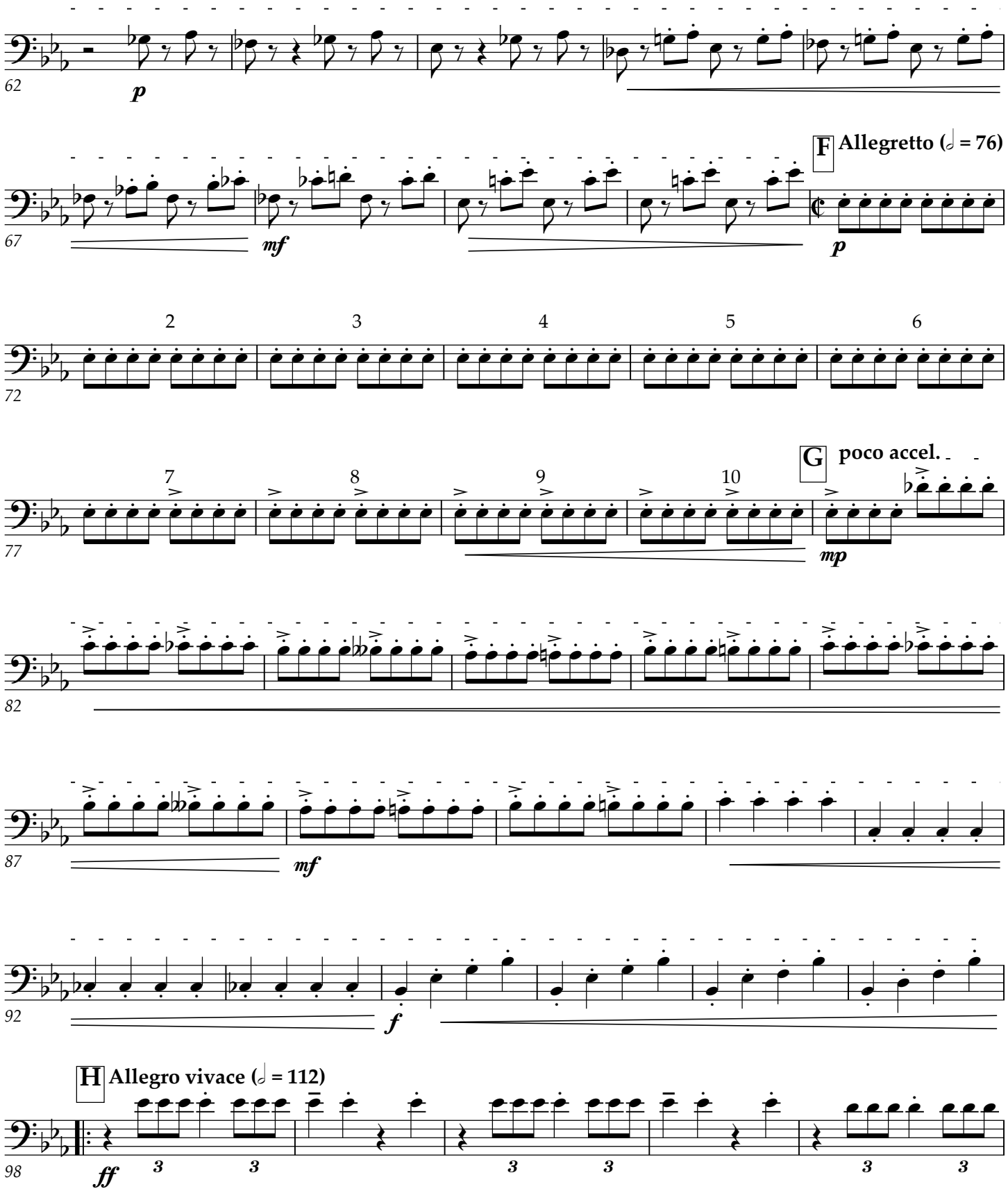
62
p
67
mf
F
Allegretto (𝅗𝅥 = 76)
p
72
2
3
4
5
6
77
7
8
9
10
G
poco accel.
mp
82
87
mf
92
f
98
H
Allegro vivace (𝅗𝅥 = 112)
ff
3
3
3
3
3
3

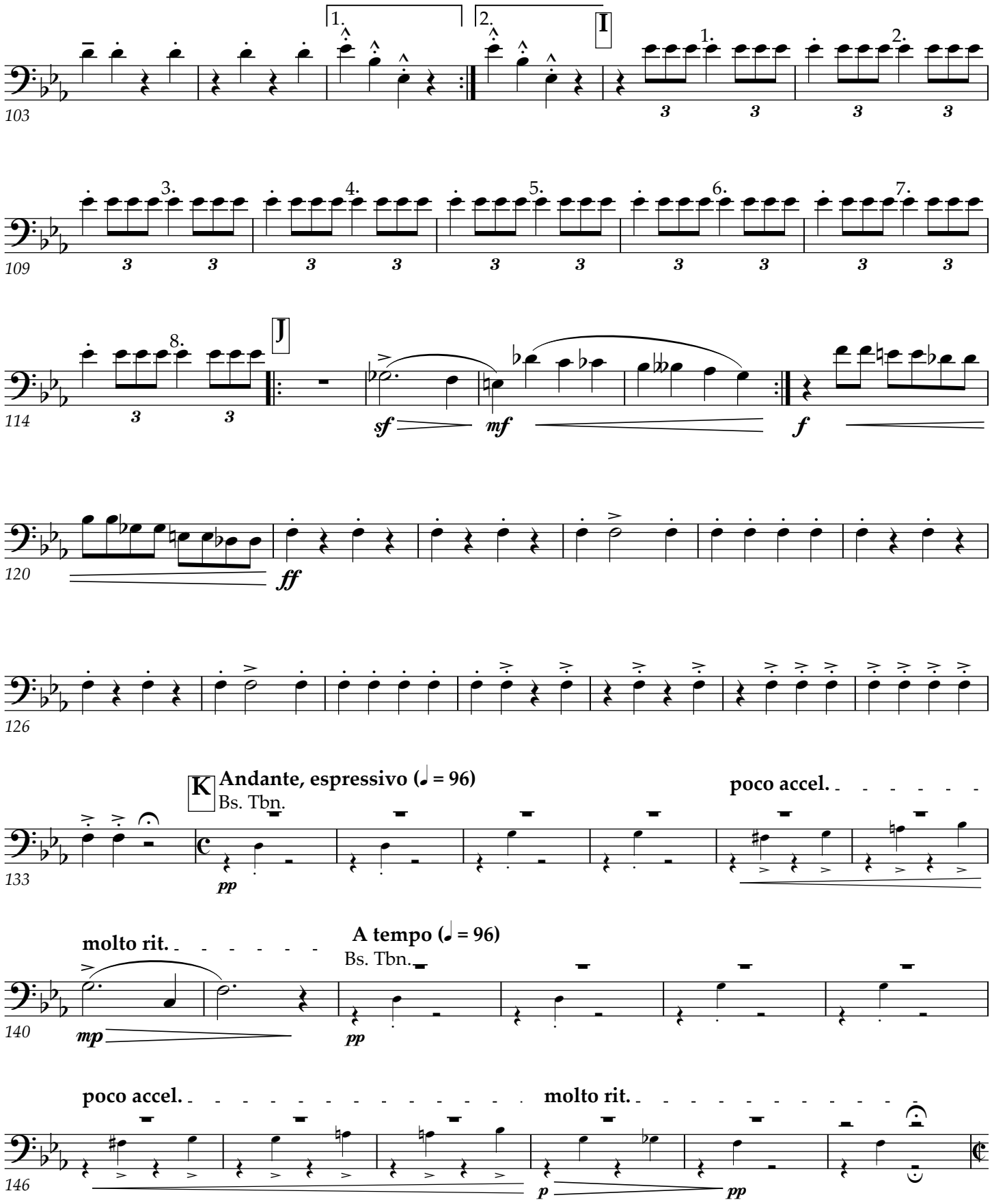
1.
2.
I
J
K
sf
mf
f
ff
Andante, espressivo (♩ = 96)
Bs. Tbn.
pp
poco accel.
molto rit.
mp
A tempo (♩ = 96)
Bs. Tbn.
pp
poco accel.
molto rit.
p
pp

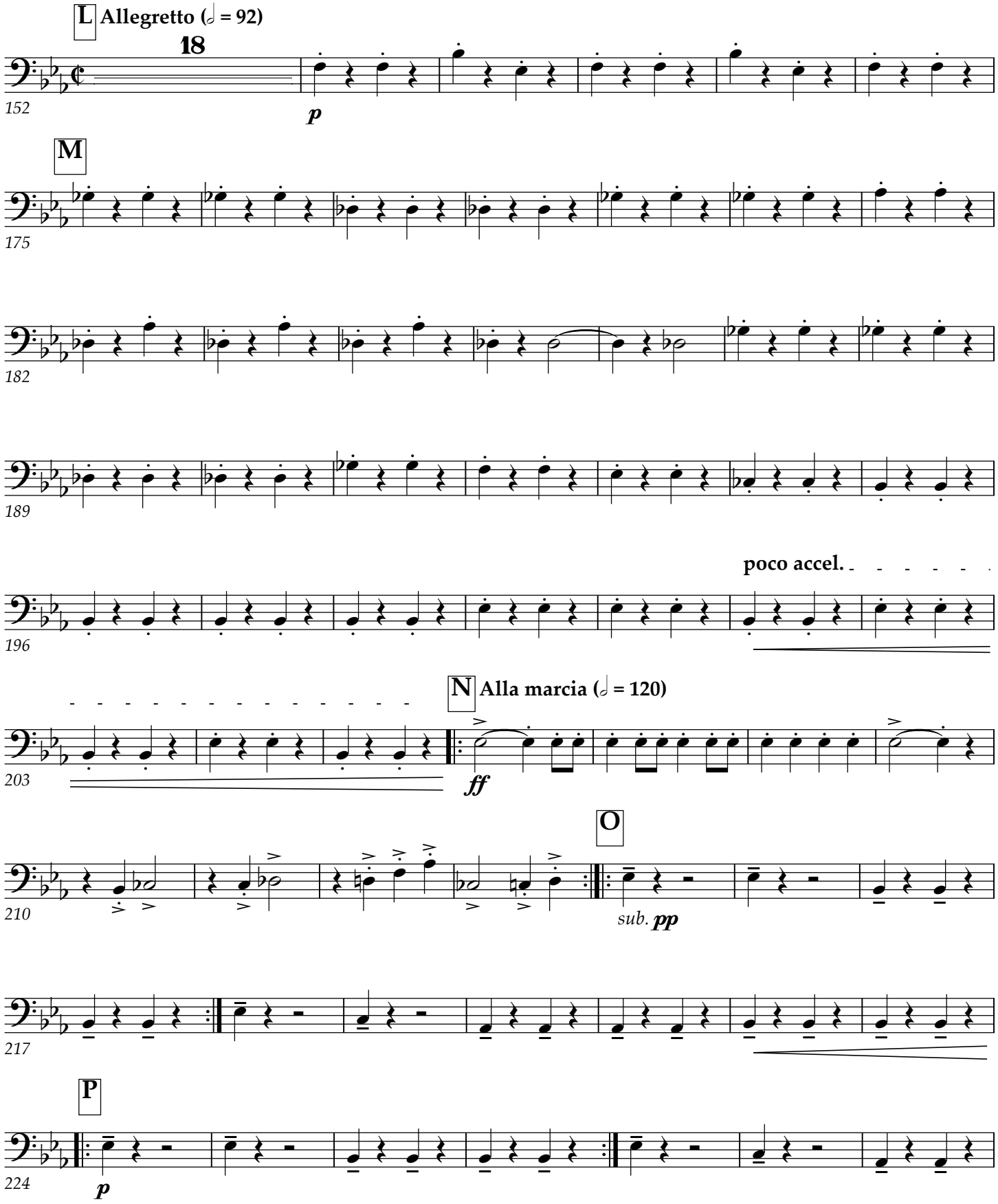
L
Allegretto (𝅗𝅥 = 92)
18
p
M
poco accel.
N
Alla marcia (𝅗𝅥 = 120)
ff
O
sub. pp
P
p

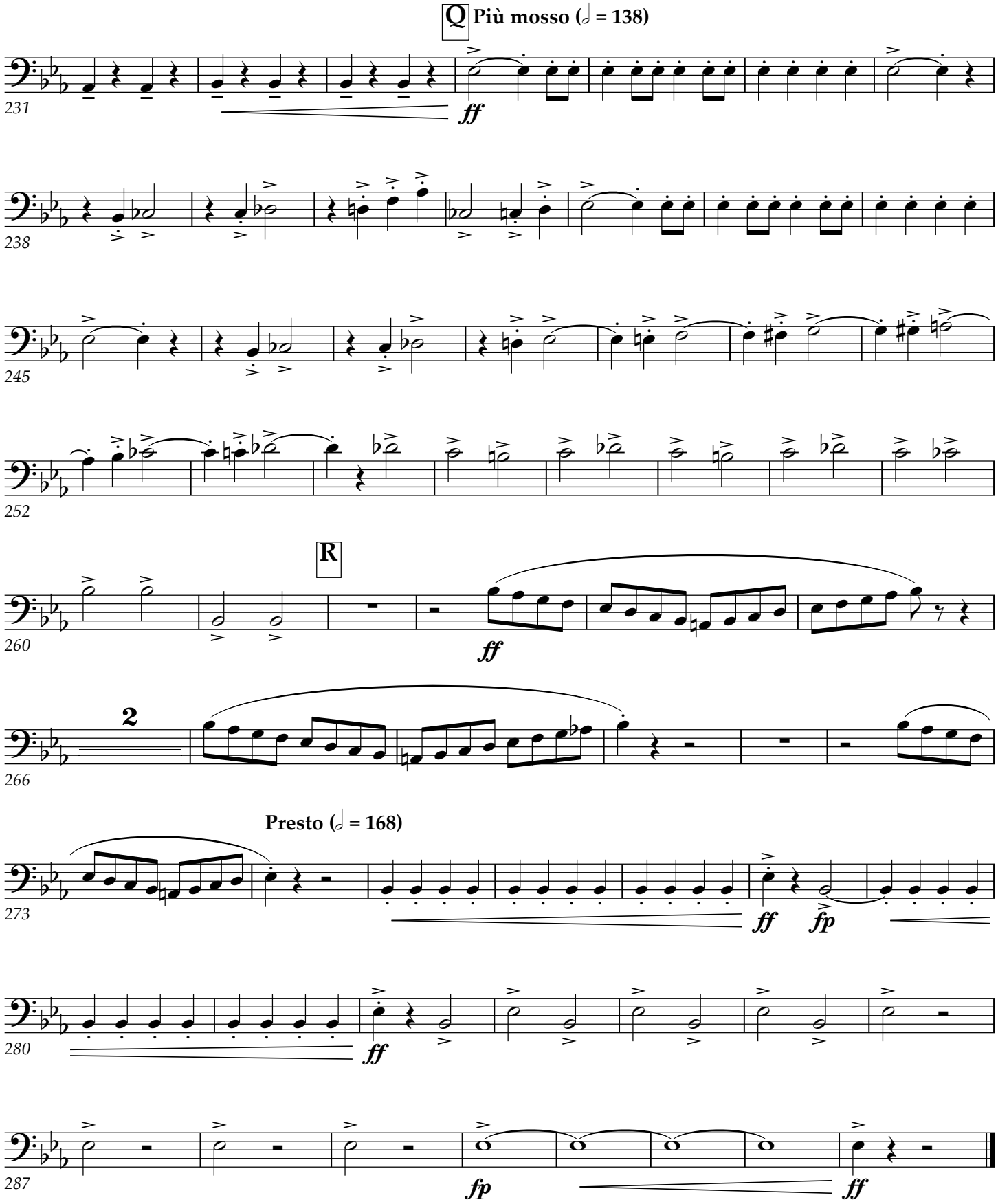
Q
Più mosso (𝅗𝅥 = 138)
ff
R
ff
2
Presto (𝅗𝅥 = 168)
ff
fp
ff
fp
ff

Tuba

Zampa

Overture

FERDINAND HEROLD

Wind band arr. by Martin Tousignant

Allegro vivace ed impetuoso (𝅗𝅥 = 96)

f

5

A

10

sub. ***pp***

B

16

f

22

C **Adagio (𝅗𝅥 = 84)**

Dbl. Bs.

27

sub. ***pp***

Poco più mosso (𝅗𝅥 = 92)

34

sub. ***ff*** *sub.* ***pp***

4

mp ***f*** *sub.* ***p***

Andante (𝅗𝅥 = 100)

D

45

mf

2nd time only

53

pp ***p*** ***mp***

1. 2.

This work is licensed under the Creative Commons Attribution 3.0 Unported License.
To view a copy of this license, visit http://creativecommons.org/licenses/by/3.0, or send a letter to
Creative Commons, 171 2nd St. Suite 300, San Francisco, CA 94105 USA.

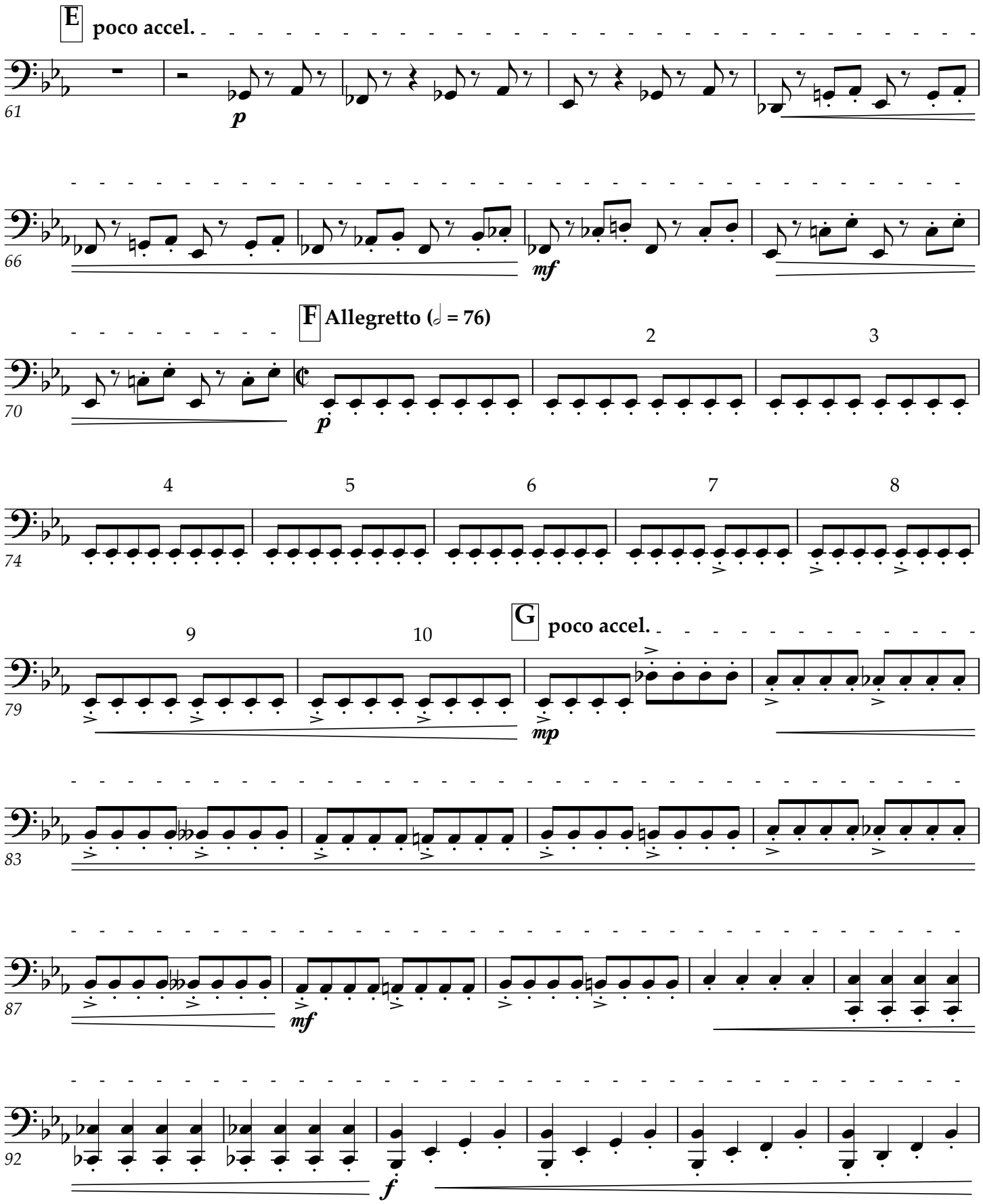
E
poco accel.
p
mf
F
Allegretto (𝅗𝅥 = 76)
p
2
3
4
5
6
7
8
9
10
G
poco accel.
mp
mf
f

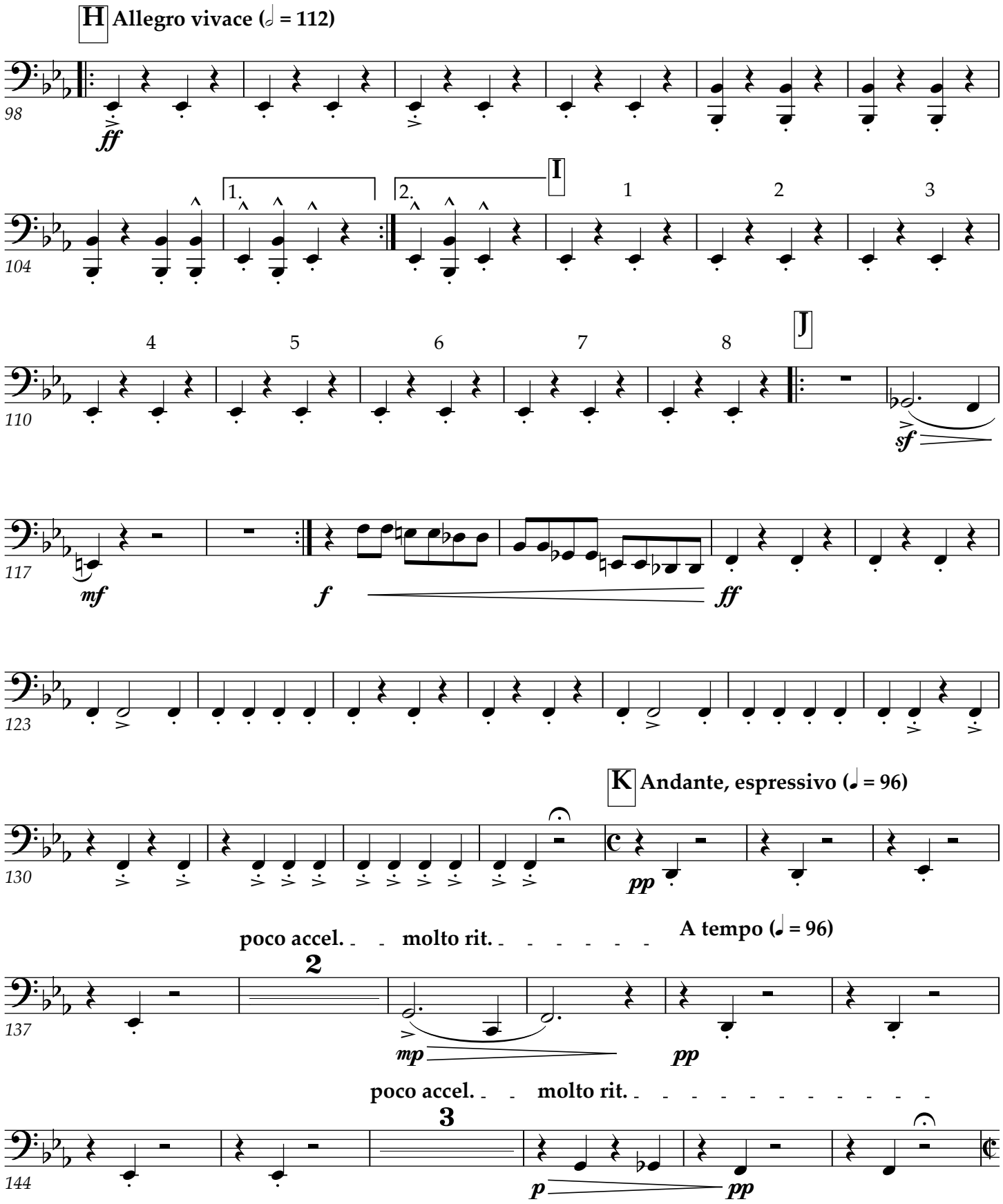
H Allegro vivace (𝅗𝅥 = 112)
ff
1.
2.
I
1
2
3
4
5
6
7
8
J
sf
mf
f
ff
K Andante, espressivo (♩ = 96)
pp
poco accel.
molto rit.
A tempo (♩ = 96)
2
mp
pp
poco accel.
molto rit.
3
p
pp

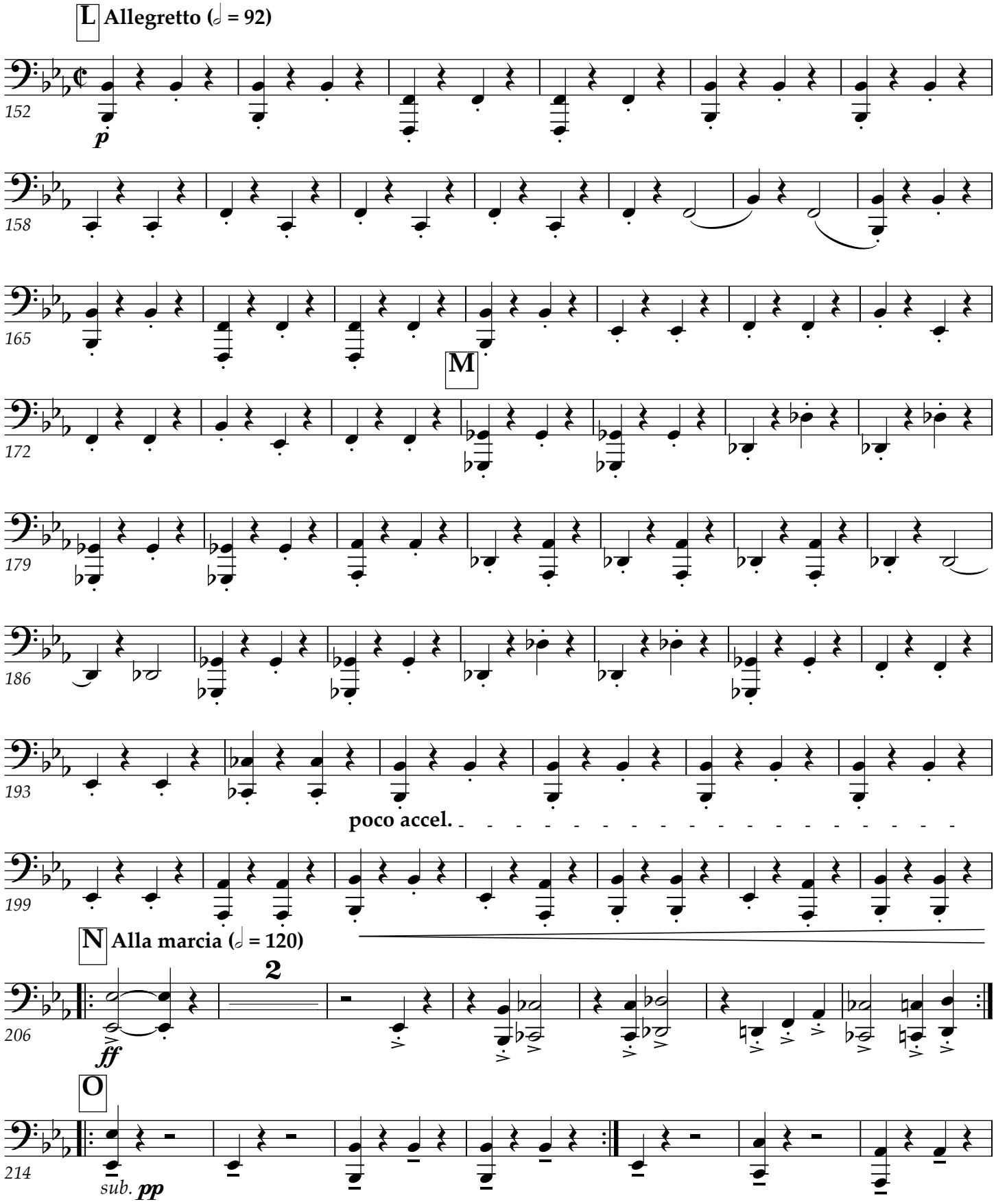
L
Allegretto (𝅗𝅥 = 92)
p
M
poco accel.
N
Alla marcia (𝅗𝅥 = 120)
2
ff
O
sub. pp

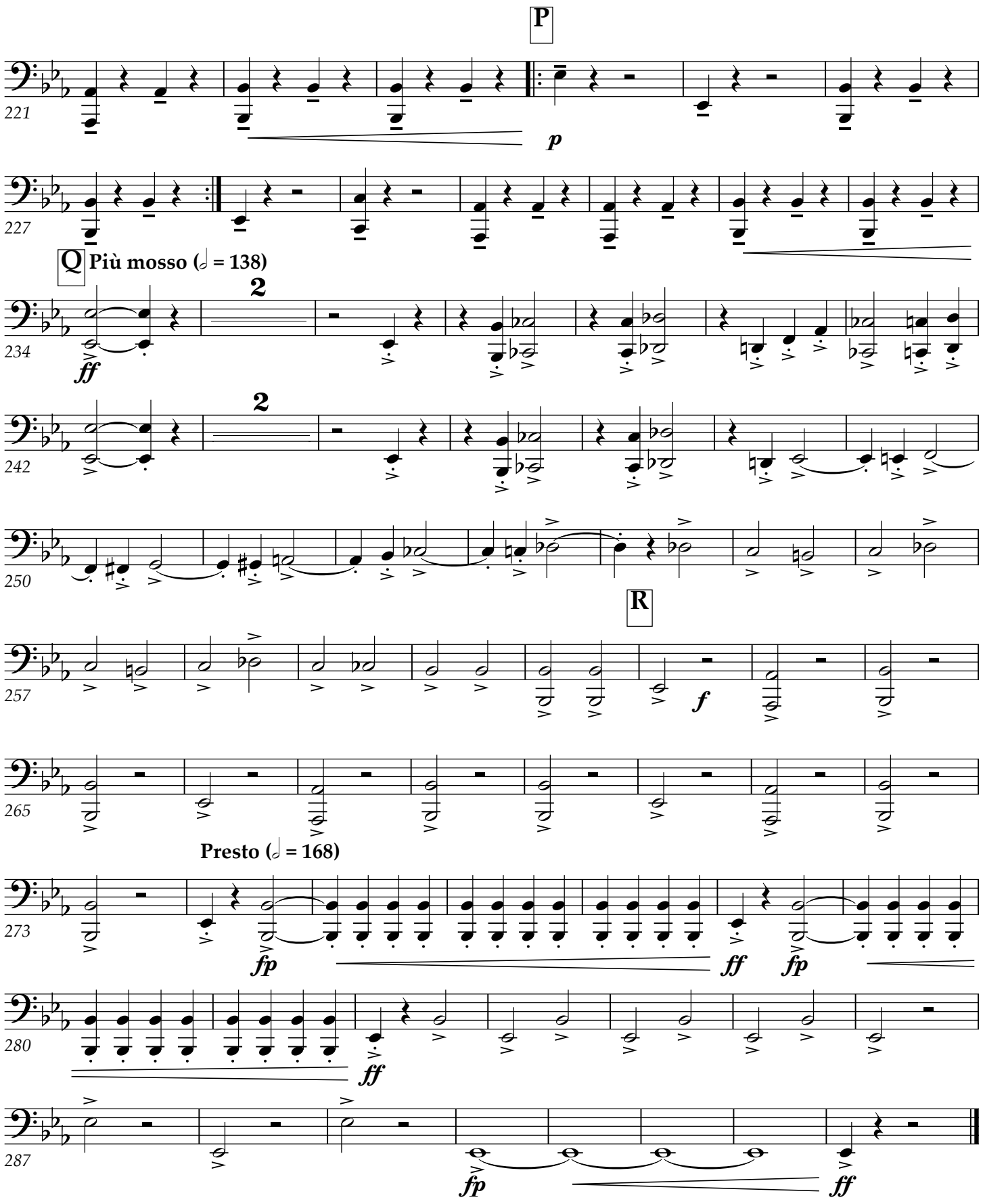
P
p
Q
Più mosso (𝅗𝅥 = 138)
ff
R
f
Presto (𝅗𝅥 = 168)
fp
ff

Double Bass

Zampa

Overture

FERDINAND HEROLD

Wind band arr. by Martin Tousignant

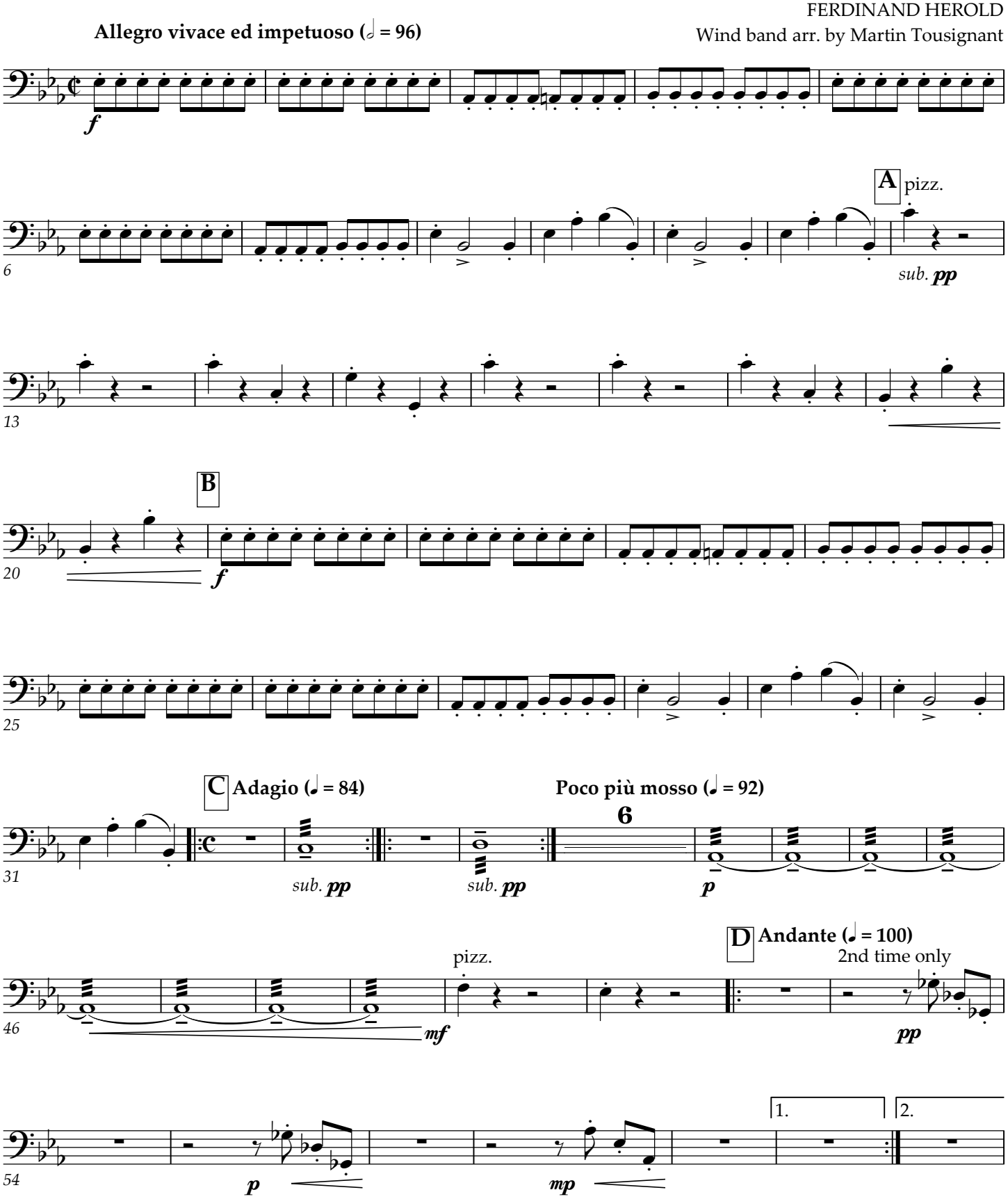

This work is licensed under the Creative Commons Attribution 3.0 Unported License.
To view a copy of this license, visit http://creativecommons.org/licenses/by/3.0, or send a letter to
Creative Commons, 171 2nd St. Suite 300, San Francisco, CA 94105 USA.

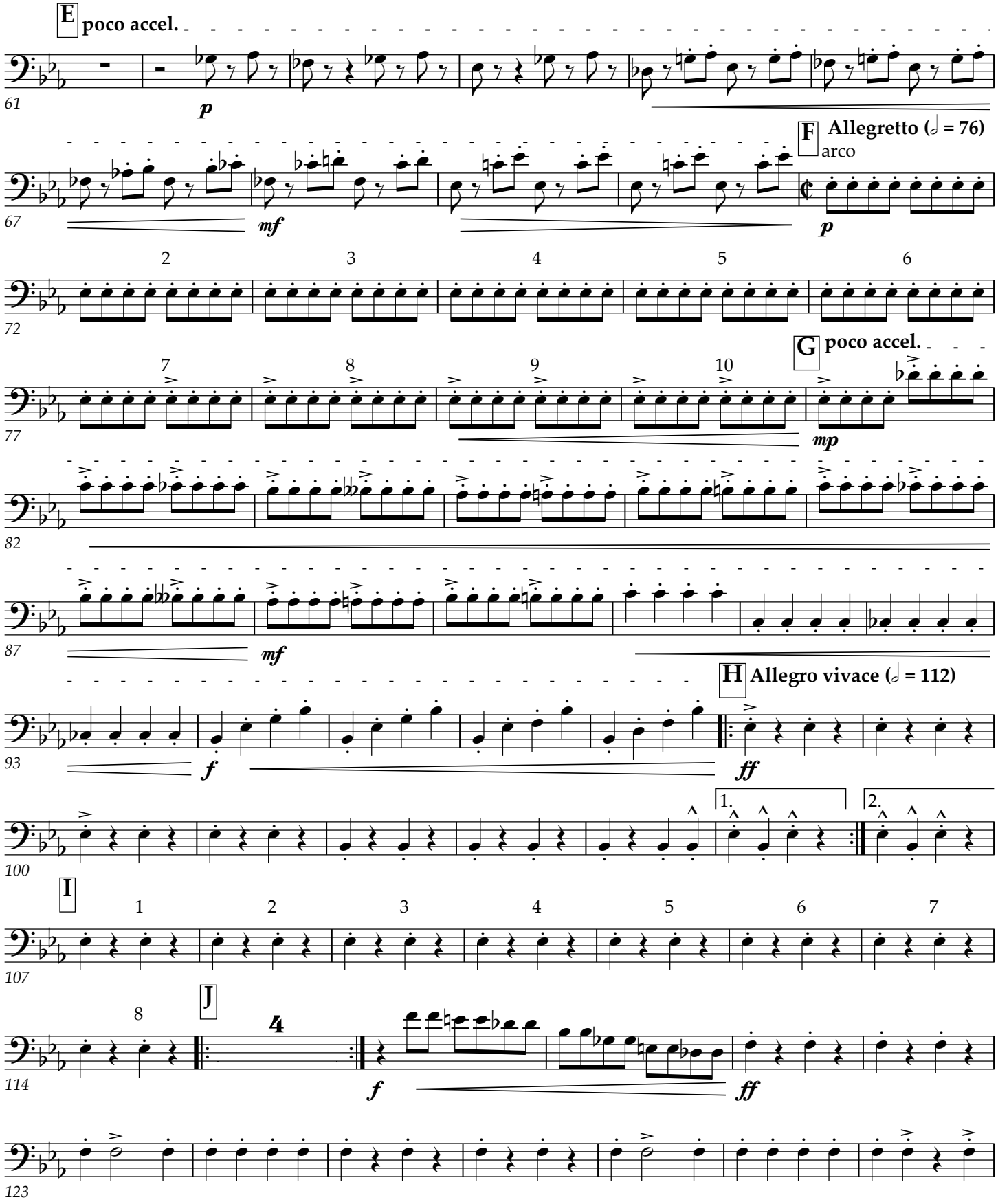
E
poco accel.
p
mf
F
Allegretto (𝅗𝅥 = 76)
arco
p
G
poco accel.
mp
mf
H
Allegro vivace (𝅗𝅥 = 112)
f
ff
1.
2.
I
J
f
ff

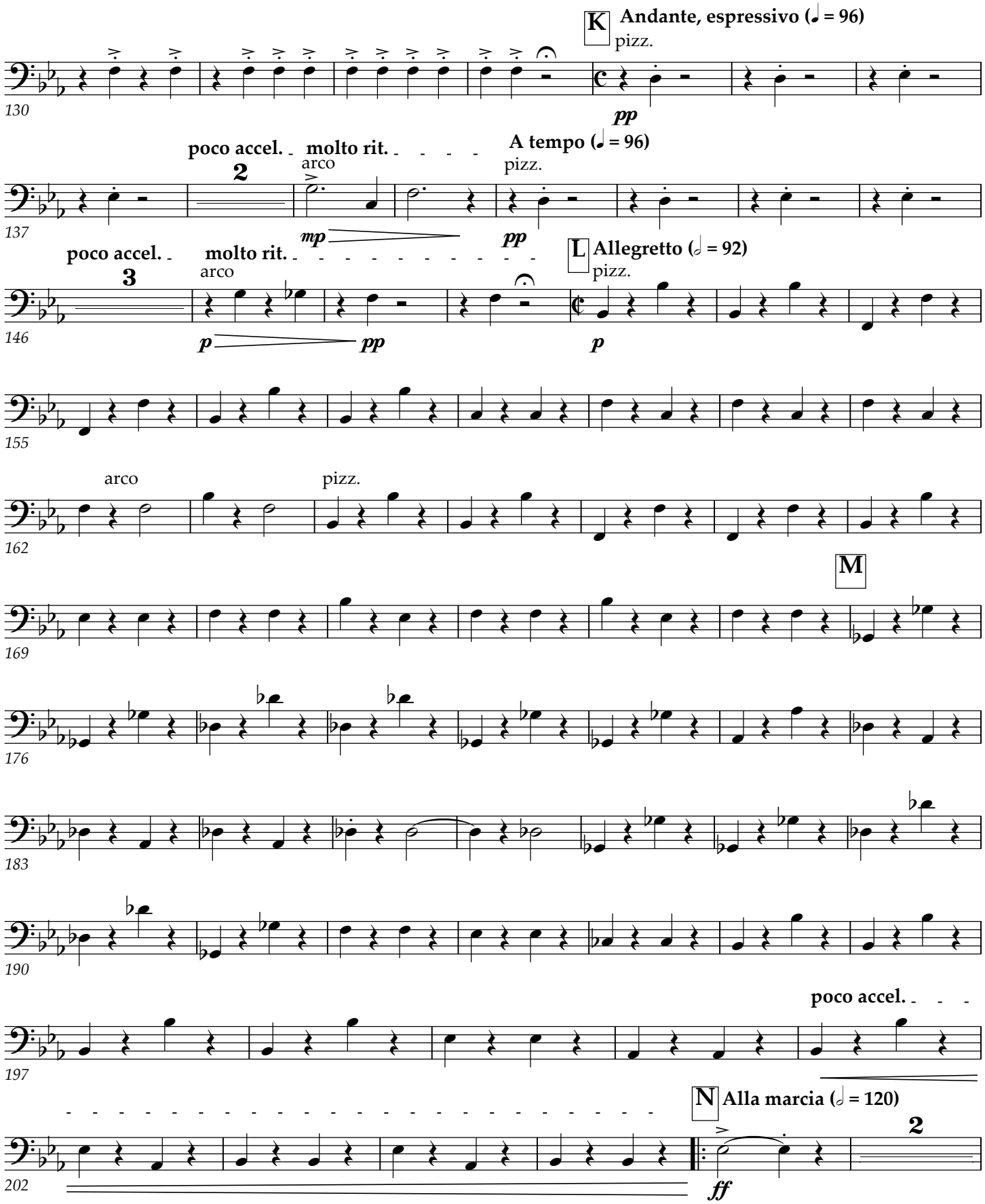
K
Andante, espressivo (𝅗𝅥 = 96)
pizz.
pp
poco accel.
molto rit.
2
arco
mp
A tempo (𝅗𝅥 = 96)
pizz.
pp
poco accel.
molto rit.
3
arco
p
pp
L
Allegretto (𝅗𝅥 = 92)
pizz.
p
arco
pizz.
M
poco accel.
N
Alla marcia (𝅗𝅥 = 120)
2
ff

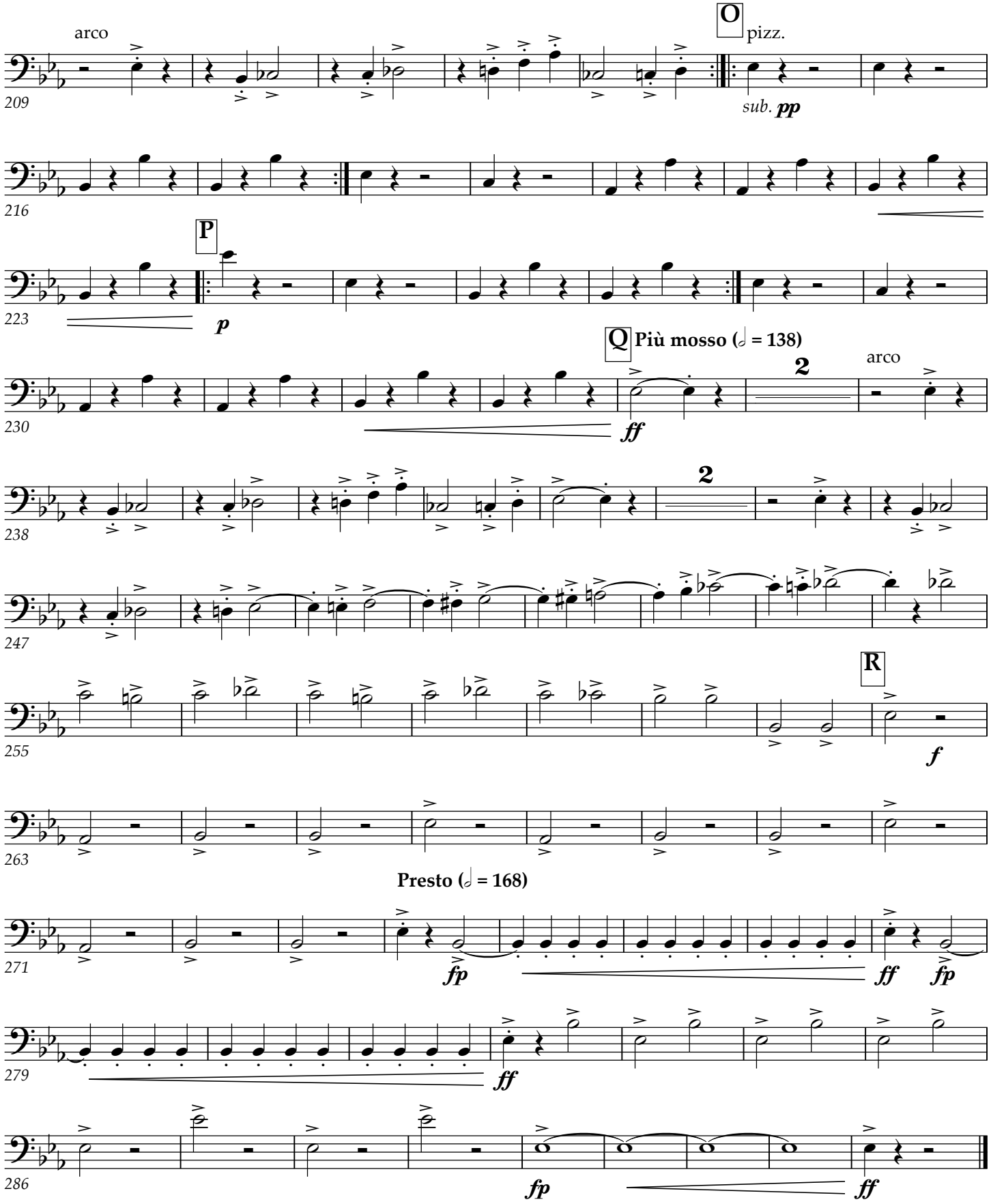
arco
O
pizz.
sub. pp
P
p
Q
Più mosso (𝅗𝅥 = 138)
ff
2
arco
R
f
Presto (𝅗𝅥 = 168)
fp
ff

Snare & Bass Drum

Zampa

Overture

FERDINAND HEROLD

Wind band arr. by Martin Tousignant

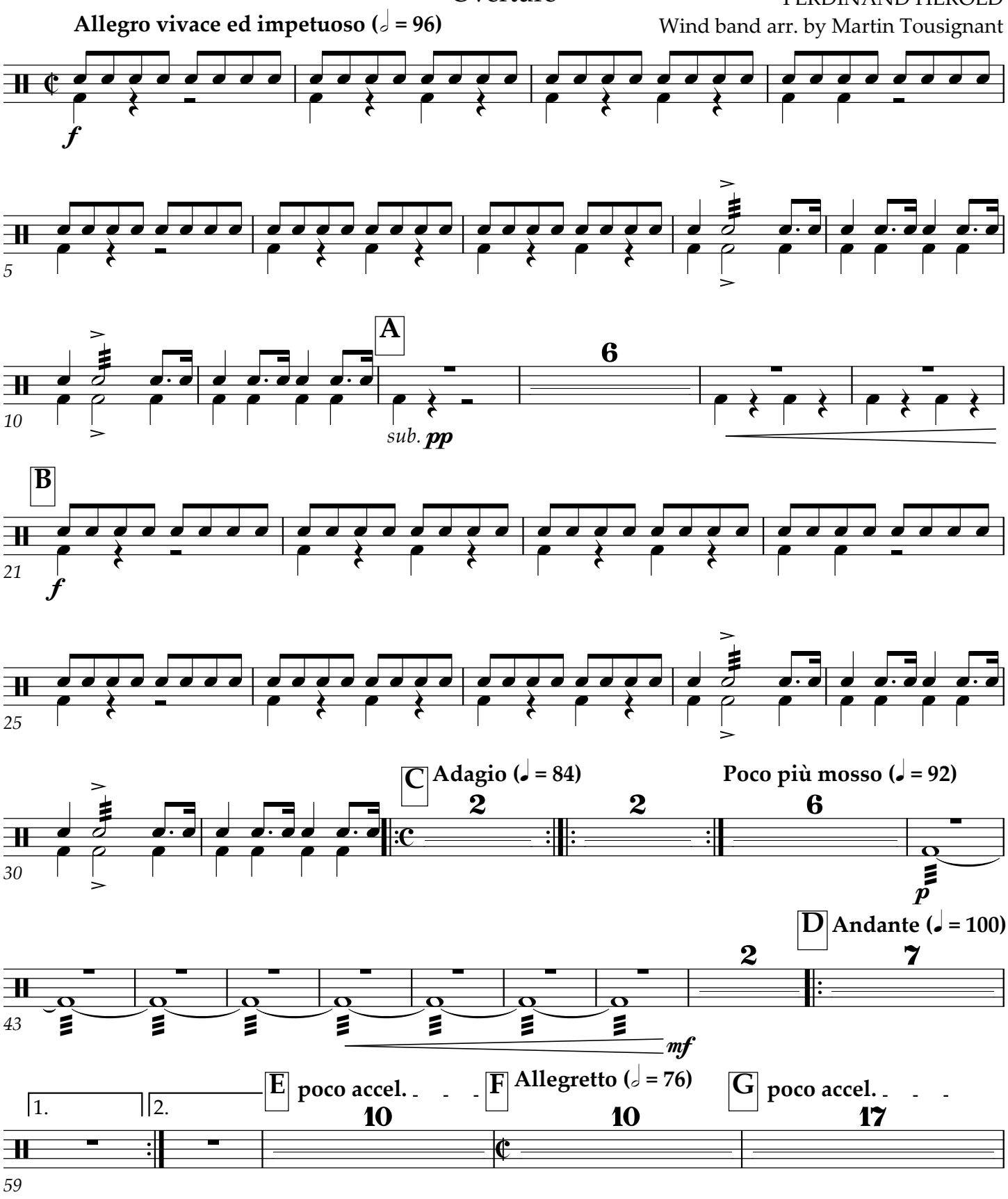

This work is licensed under the Creative Commons Attribution 3.0 Unported License.
To view a copy of this license, visit http://creativecommons.org/licenses/by/3.0, or send a letter to
Creative Commons, 171 2nd St. Suite 300, San Francisco, CA 94105 USA.

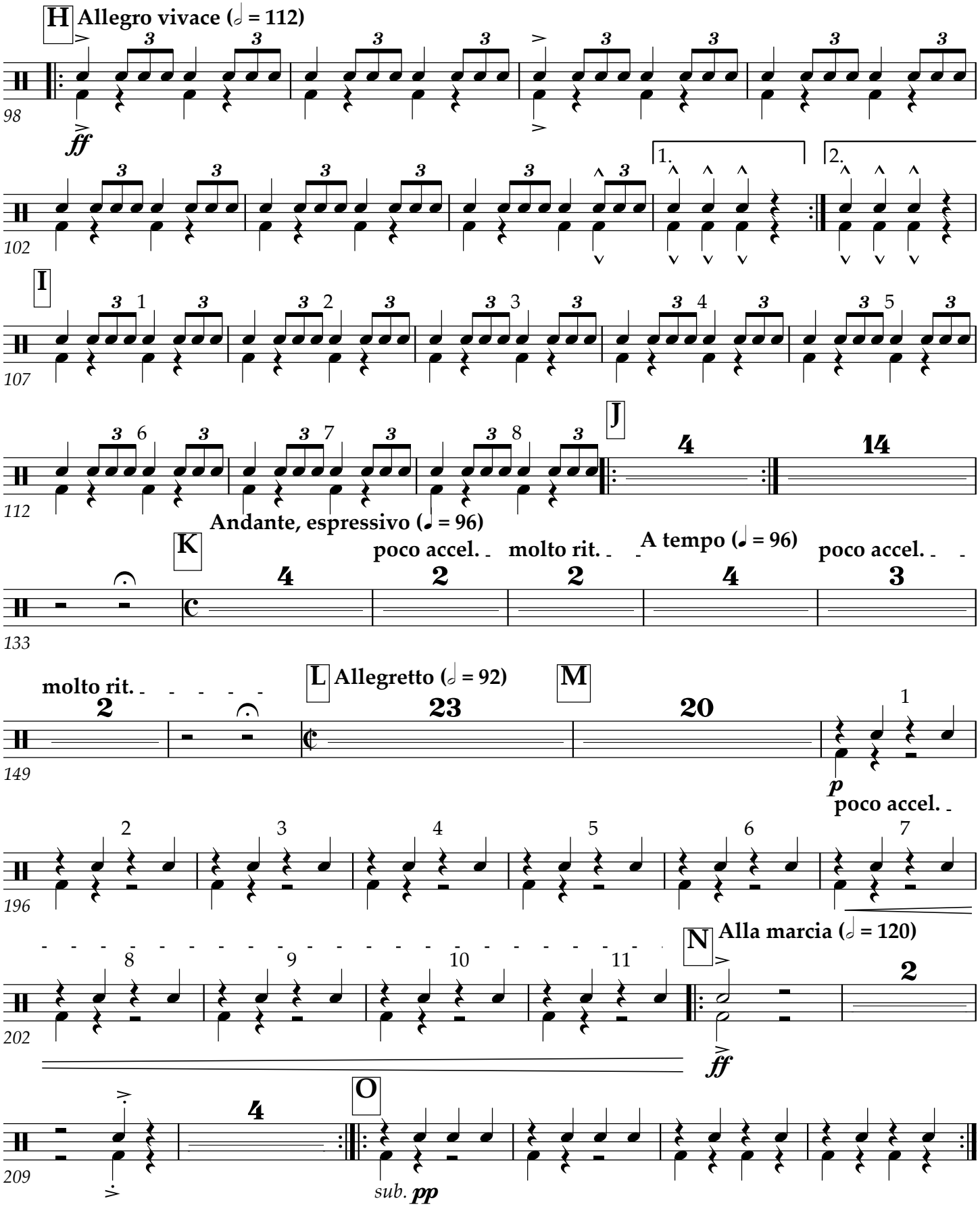
H
Allegro vivace (𝅗𝅥 = 112)
ff
1.
2.
I
J
4
14
Andante, espressivo (♩ = 96)
K
poco accel.
molto rit.
A tempo (♩ = 96)
poco accel.
molto rit.
L
Allegretto (𝅗𝅥 = 92)
M
23
20
p
poco accel.
N
Alla marcia (𝅗𝅥 = 120)
ff
O
sub. pp

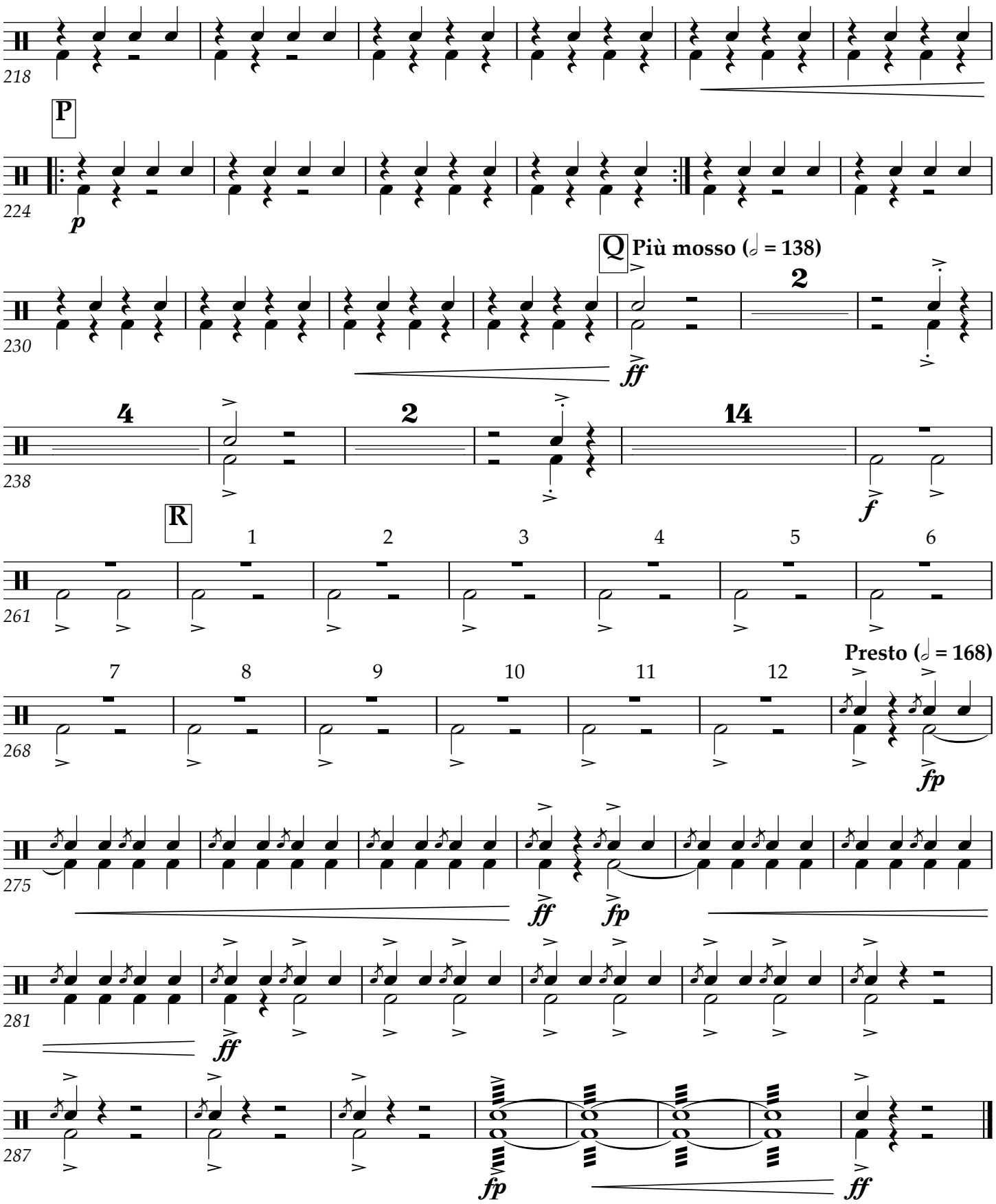
218
P
224
p
Q
Più mosso (𝅗𝅥 = 138)
230
ff
2
238
4
2
14
f
R
261
1
2
3
4
5
6
268
7
8
9
10
11
12
Presto (𝅗𝅥 = 168)
fp
275
ff
fp
281
ff
287
fp
ff

Triangle

Zampa

Overture

FERDINAND HEROLD
Wind band arr. by Martin Tousignant

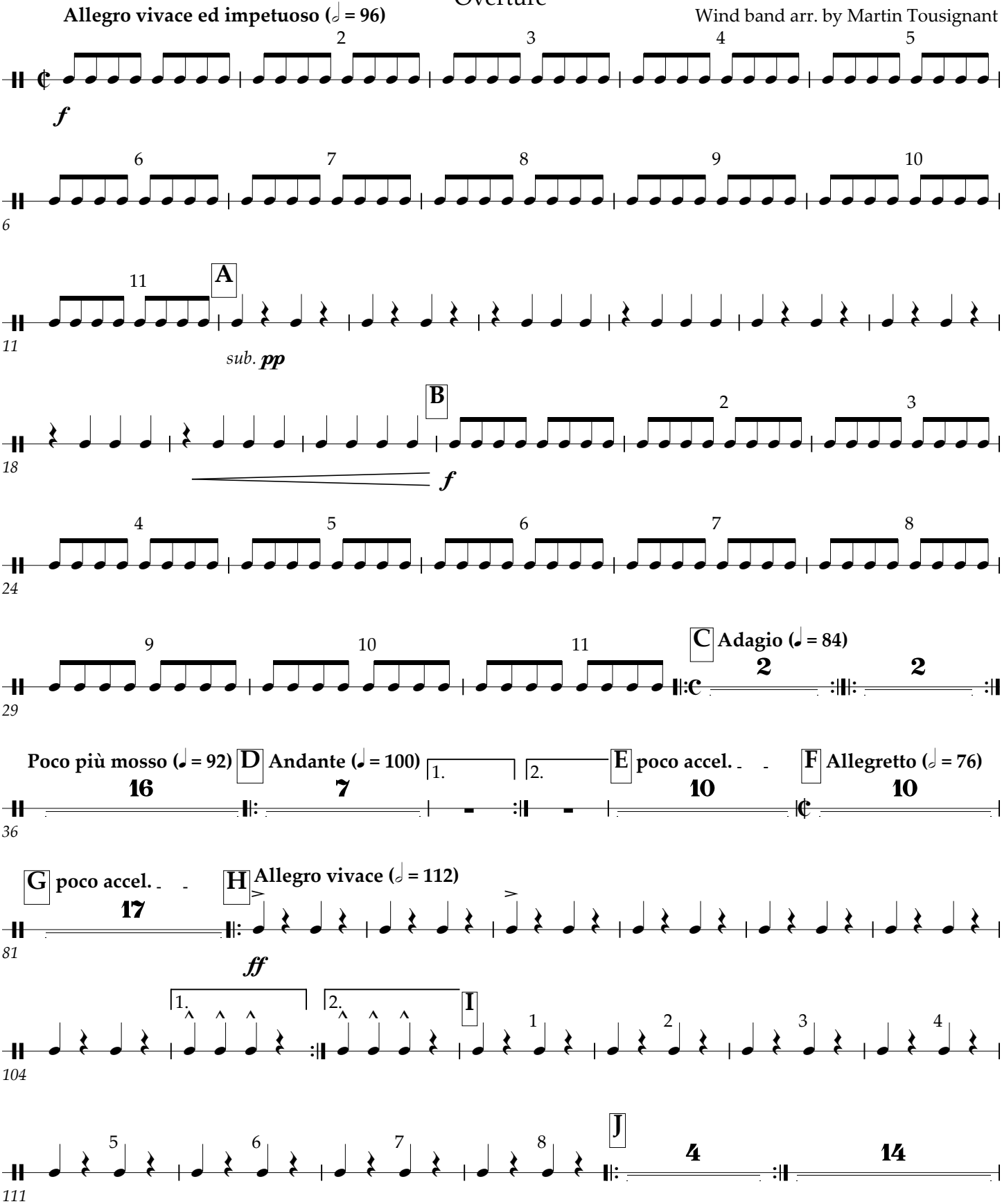

This work is licensed under the Creative Commons Attribution 3.0 Unported License.
To view a copy of this license, visit http://creativecommons.org/licenses/by/3.0, or send a letter to
Creative Commons, 171 2nd St. Suite 300, San Francisco, CA 94105 USA.

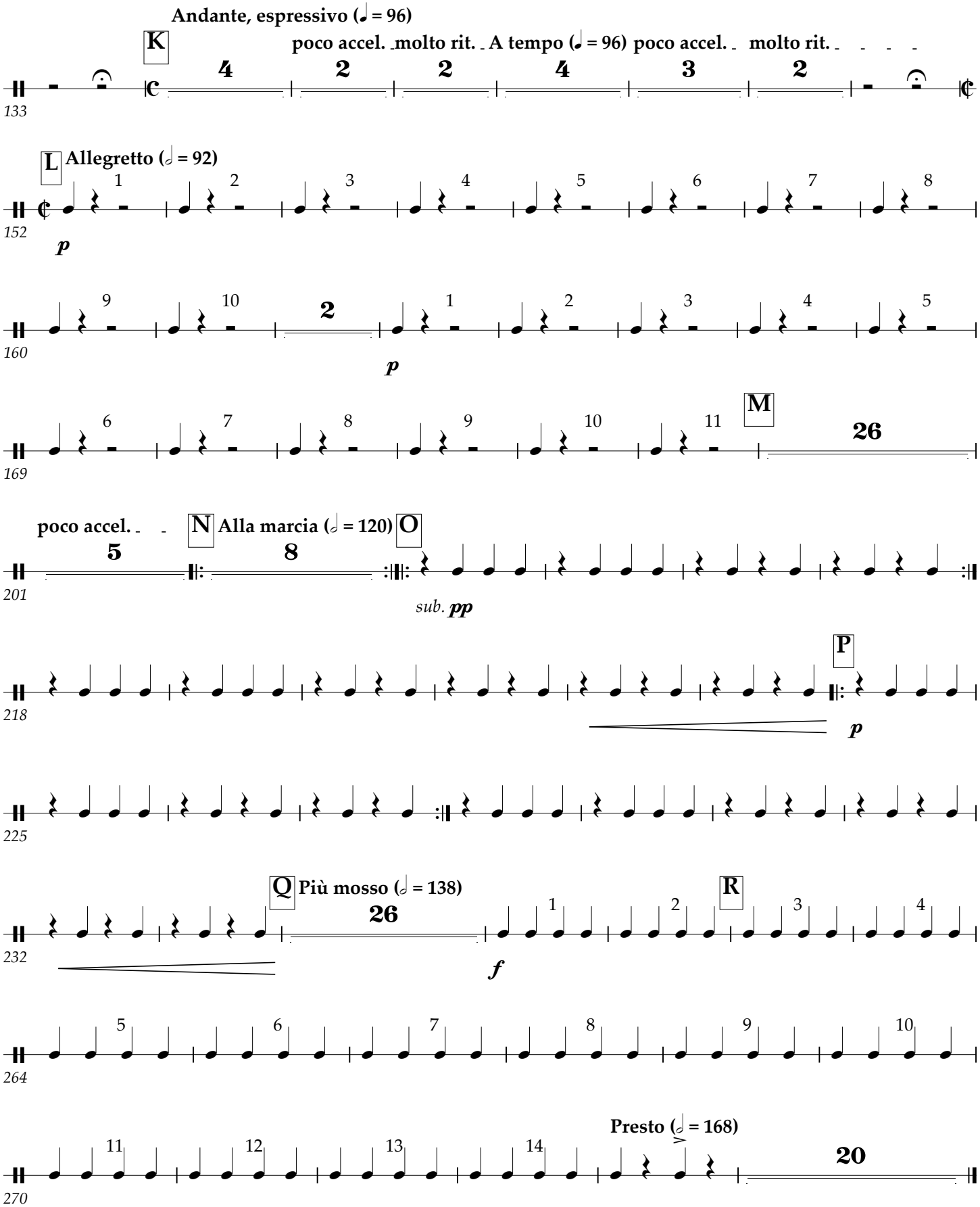
Andante, espressivo (𝅗𝅥 = 96)
K
poco accel. molto rit. A tempo (𝅗𝅥 = 96) poco accel. molto rit.
4 2 2 4 3 2
133
L Allegretto (𝅗𝅥 = 92)
1 2 3 4 5 6 7 8
152
p
9 10 2 1 2 3 4 5
160
p
6 7 8 9 10 11 M 26
169
poco accel. N Alla marcia (𝅗𝅥 = 120) O
5 8
201
sub. pp
P
218
p
225
Q Più mosso (𝅗𝅥 = 138)
26 R
1 2 3 4
232
f
5 6 7 8 9 10
264
Presto (𝅗𝅥 = 168)
11 12 13 14 20
270

Timpani

Zampa

Overture

FERDINAND HEROLD
Wind band arr. by Martin Tousignant

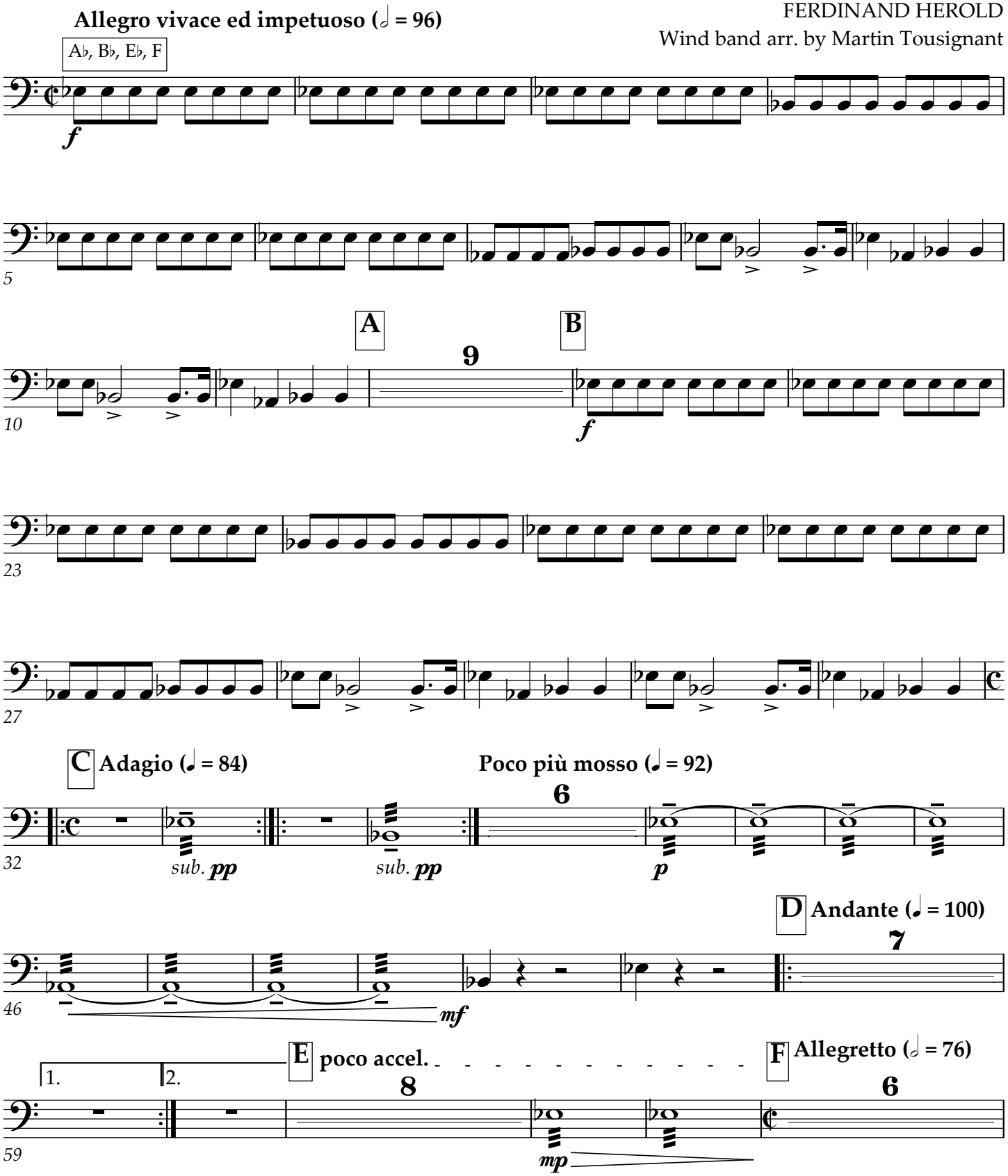

This work is licensed under the Creative Commons Attribution 3.0 Unported License.
To view a copy of this license, visit http://creativecommons.org/licenses/by/3.0, or send a letter to
Creative Commons, 171 2nd St. Suite 300, San Francisco, CA 94105 USA.

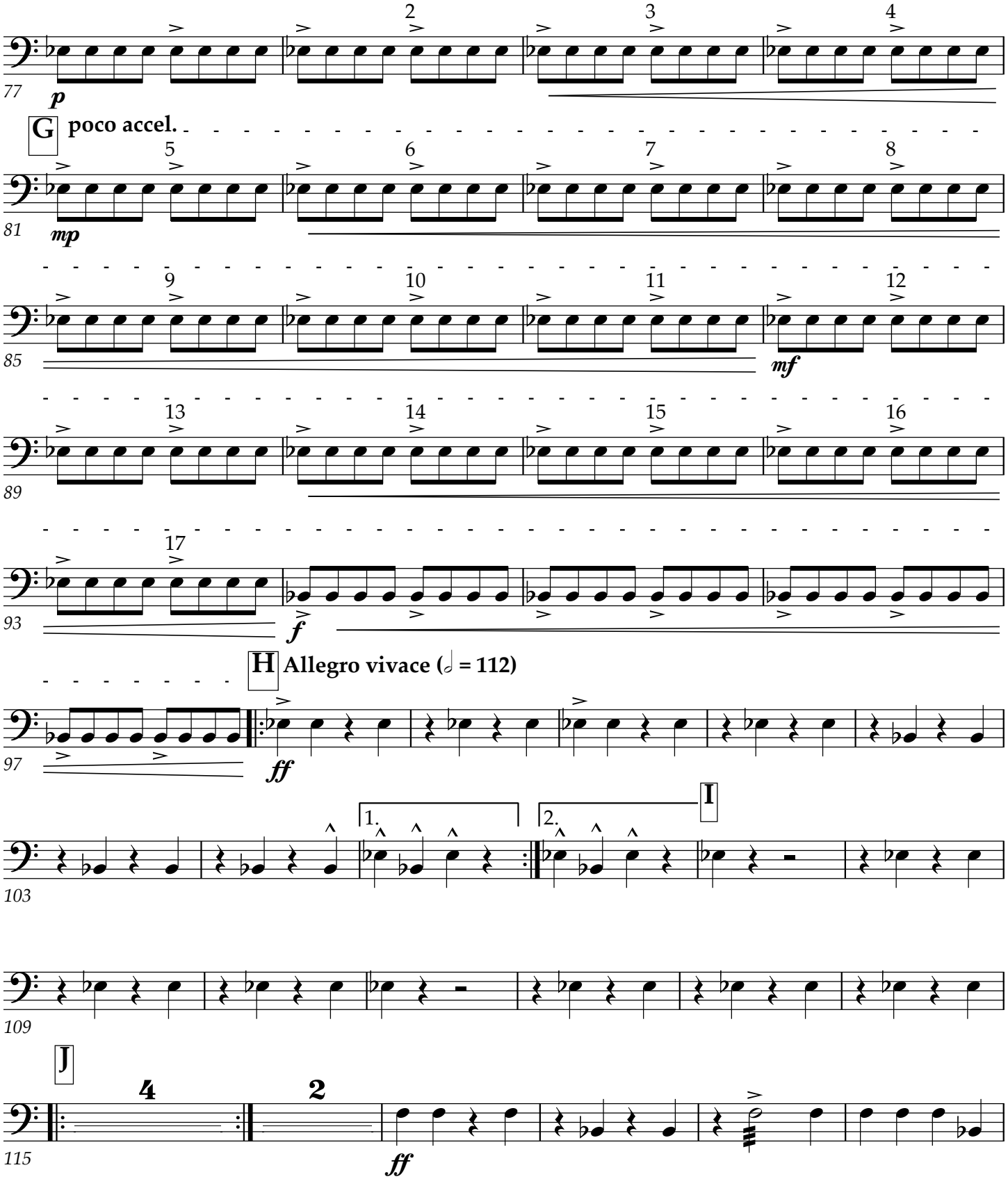
77
p
G
poco accel.
81
mp
85
mf
89
93
f
H
Allegro vivace (𝅗𝅥 = 112)
97
ff
1.
2.
I
103
109
J
4
2
115
ff

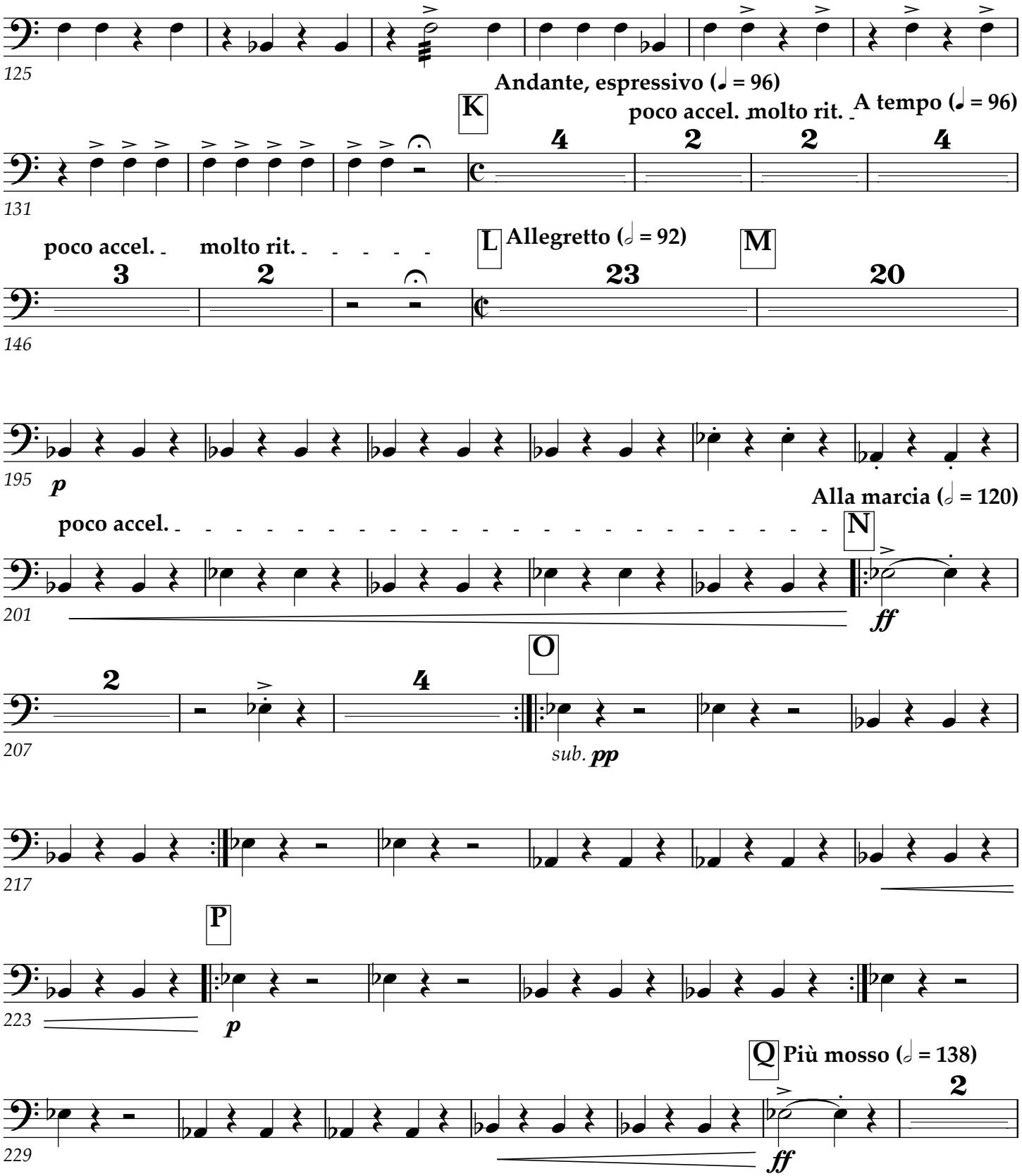
125
Andante, espressivo (♩ = 96)
K
poco accel.
molto rit.
A tempo (♩ = 96)
131
poco accel.
molto rit.
L
Allegretto (𝅗𝅥 = 92)
M
146
195
p
Alla marcia (𝅗𝅥 = 120)
poco accel.
N
201
ff
O
207
sub. pp
217
P
223
p
Q
Più mosso (𝅗𝅥 = 138)
229
ff

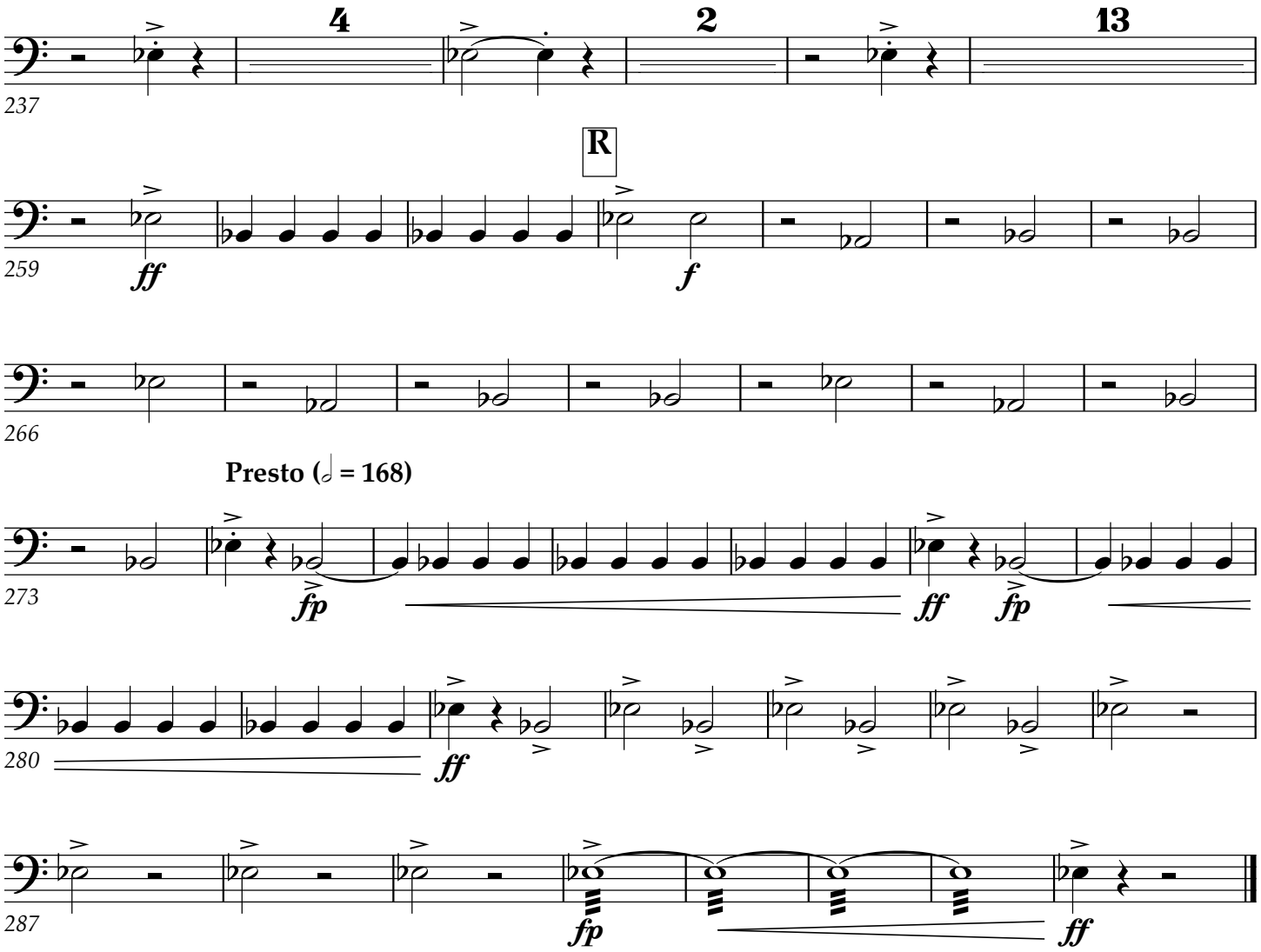
4
2
13
237
R
259
ff
f
266
Presto (𝅗𝅥 = 168)
273
fp
ff
fp
280
ff
287
fp
ff